GRAPHIC MICROFILM
a spaulding company
ON ROUTE 128 AT 1560 TRAPELO RD., WALTHAM, MASS. 02154

START

OF

REEL

# QUINCY SUN

# QUINCY - MASS

# JULY- DEC

# 1975

Thomas Crane Public Library
Box 379
Quincy, Mass. 02169

The Quincy Sun

Vol. 7 No. 42 Thursday, July 3, 1975 10¢

*Resident Monitors Sought*

# Reckless Driving Crackdown In West Quincy

By MARY ANN DUGGAN

"Operation Speed Watch", a project designed to curb speeding and reckless driving on West Quincy's residential streets, will be launched within two weeks.

Initiated by Ward 4 Councillor James A. Sheets, the program will seek to identify when and where speed violations occur and will also pinpoint chronic speeders and reckless drivers.

Problem areas to be covered by the program include Connell St., Robertson St., Stedman St., Hall Place, sections of Quarry St. and possibly Independence Ave. Sheets said other streets will also be monitored.

The project will rely on the vigilance of West Quincy residents who volunteer to watch for speeders, record license numbers and pass the information to Sheets' office.

According to the project plan, Sheets would then contact the violator, informing the individual he or she had been speeding on a residential street where many children play. Sheets said the individual would be asked to drive more slowly and more carefully through these streets. Police help would be enlisted if drivers repeated their violations, Sheets said.

The councillor said he hopes to have three volunteers per monitored street.

Noting the occurence already of several car accidents involving injury to children, Sheets said speed traps will be installed and signs will be posted marking each street covered by "Operation Speed Watch". He said:

"In spite of the outstanding work done by the Quincy Police

[Cont'd on Page 11]

IT'S MINE! – Mark Halper of Quincy seems undaunted and gleeful while guarding peanut butter and jelly sandwich eyed by two dogs at Wollaston Beach.
[Quincy Sun Photo by Steve Liss]

# Incoming Phone Calls To Patients Halted At Quincy Hospital

By DEIRDRE SULLIVAN

All incoming personal phone calls to patients at Quincy City Hospital have been curtailed as of Tuesday.

Citing a study done by the telephone company, and complaints from the switchboard operators of an overflow of calls as the reasons for the suspension of the incoming calls, Hospital Director Harlan Paine, noted that the patients will still be allowed to make outside calls and messages to the patients from the outside will be delivered.

The study done by the telephone company cited that in just one day, more than 300 busy signals were reported and 768 in one week. Paine noted the "serious problems" that could arise if someone is trying to get through in an emergency and the lines are busy.

In 1972, the hospital attempted to relieve the overflow of incoming calls by limiting them to the hours of 1 p.m. to 3 p.m. and 6 p.m. to 9 p.m., but the plan apparently has been unsuccessful. Thus a total curtailment of calls has been deemed necessary by the hospital administration.

Paine also stressed the inconvenience to patients that the calls pose. Many times calls come at inappropriate times when a patient cannot come to the phone.

The move to end all incoming calls is following suit of many other hospitals in the area that have already stopped them, Paine said.

The new policy was voted on at an April Board of Managers meeting. Inconvenience to the patients and overload of the switchboard were cited as the major reasons by the board for the move.

*600 Increase*

# Committee Reports 2,300 Local Job Placements

The Employer's Advisory Committee of Quincy's Division of Employment Security [DES] has recommended a plan of action to increase job placement and thus help reduce the South Shore's unemployment rate.

The Committee, formed under the auspices of the South Shore Chamber of Commerce has met many times with Quincy's DES staff in an effort to improve efficiency at the Quincy office.

Committee recommendations adopted by DES include:

* Placement of a sign "South Shore Job Center" at 1433 Hancock St. to easily identify the office location.

* Interior office renovation to increase privacy between interviewer and client.

The Committee also recommended the adoption of a unit referral system under which local staff members would specialize in certain occupations, thus becoming familiar with specific job characteristics.

Harold Davis, manager of economic development at the Chamber and spokesman for the committee, said the co-operation between the advisory committee and the Quincy office has already resulted in a job placement increase over last year.

Davis said the Quincy office has recorded 2,300 job placements in fiscal year 1975, 600 above the placement record of fiscal year 1974.

"This was the biggest percentage increase recorded across the state," said Davis.

Davis said the Committee recommendations will increase the number of job orders placed with the DES and will also increase the number of job seekers using the Quincy office.

"If the program is enacted," said Davis, "I am confident a substantial reduction in unemployment on the South Shore can be achieved."

*Director Hopeful But*

# SPAIS Computer Program Appears To Be 'Out Of Business'

The Suburban Police Automated Information System [SPAIS] closed its office doors Friday and Budget Director William Grindlay sees little hope the project will be revived.

"Things look very doubtful," he told The Quincy Sun.

But System Director Robert K. Mitchell said he is "certainly hopeful" the Committee on Criminal Justice chaired by Atty. General Francis X. Bellotti will award a $122,800 grant to

[Cont'd on Page 11]

# Parades, Concerts, Field Days To Mark 4th Observance

Young and old throughout Quincy will celebrate 199 years of American Independence Friday with parades, concerts and field days planned in the city's parks.

Scheduled events include:

**HOUGHS NECK** - LaBrecque Playground from 12 noon to 6 p.m., children's field day sponsored by the Houghs Neck Community Council.

**WEST QUINCY** - O'Rourke Playground from 8 a.m. to 6 p.m., field day sponsored by the Morrisette Legion Post.

**QUINCY POINT** - Fore River Field from 10 a.m. to 6 p.m., sponsored by the Ward 2 Civic Association.

**SQUANTUM** - Wendall Moses Playground from 9 a.m. to 9 p.m., sponsored by the Squantum Fourth of July Committee.

**SOUTH QUINCY** - Faxon Park from 8:30 a.m. to 6:30 p.m., sponsored by the Adams Heights Men's Club.

**MERRYMOUNT** - Pageant Field, from 8 a.m. to 4 p.m., sponored by the Wollaston Fourth of July Committee; Merrymount Beach from 9 a.m. to 6 p.m., featuring a Miss Merrymount contest, sponsored by the Merrymount Association.

**GERMANTOWN** - Baker Beach from 9 a.m. to 4:30 p.m., sponsored by the Baker Beach Improvement Association.

**ATLANTIC** - Welcome Young Playground from 8 a.m. to 8 p.m., sponsored by the North Quincy Associates.

**ADAMS SHORE** - Hunting School, from 10 a.m. to 6 p.m., sponsored by the Adams Shore Community Association.

There will be two band

concerts tonight [Thursday], on the eve of the fourth of July. One will be held at Fore River Field from 6-10 p.m., the other at Merrymount Beach from 7-10 p.m.

QUINCY sun

Published weekly on Thursday by
The Quincy Sun Publishing Company
1372 Hancock St., Quincy, Massachusetts 02169
Publisher and Editor
Henry W. Bosworth, Jr.
Advertising Director
John B. Powers
10¢ Per Copy - $4.00 Per Year - Out of State $5.00 Per Year
Telephone: 471-3100 471-3101 471-3102
Second-Class Postage Paid at Boston, Mass.
MEMBER NEW ENGLAND PRESS ASSOCIATION

The Quincy Sun assumes no financial responsibility for typographical errors in advertisements but will reprint that part of an advertisement in which the typographical error occurs.

# Hospital Honors 67 For Service

Quincy City Hospital Board of Managers hosted a buffet dinner June 20, honoring 67 hospital volunteers who have served over 500 hours in the hospital, the Women's Auxiliary or the Volunteer Services Department.

Mayor Walter J. Hannon presented a special award to Mrs. Z. Cranston Smith, chairman of the Cherry Shop, who gave some 20,000 hours of service at the hospital.

Hosts and honored guests attending the buffet in addition to Mayor Hannon, were Hospital Director Harlan L. Paine, Asst. Hospital Director Richard Newcomb, Comptroller John Fantucchio, Medical Staff President Dr. Harold Quinn, Director of Nurses Mrs. Christie Zenopoulos, and the Board of Managers: Chairman George Tull, Vice-Chairman Edward V. Cronin, Secretary John R. Williams, Carl Anderson, Leslie Brierley, Gino Marini, Syria Mayor, Charles N. Ross and Dennis F. Ryan.

Other Cherry Shop volunteers honored were:

Mrs. Alfred Knapton, out-going Auxiliary president, and Mrs. Ralph Manthorne, over 9,000 hours.

Mrs. George Peachy and Mrs. John O'Connor, over 6,000 hours.

Mrs. Francis Drago, Mrs. E. B. Allabough and Mrs. Richard Lindquist, over 5,000 hours.

Mrs. Harold Caulfield, over 4,000 hours.

Mrs. Arthur Asklund and Mrs. Edward Webby, Auxiliary president, over 3,000 hours.

Mrs. Chester Weeden, Auxiliary treasurer since its founding in 1953, Mrs. Horatio Holland, Miss Eileen Laverty, Mrs. Marjorie Perry and Mrs. Lillian Smith, over 2,000 hours.

Mrs. John Kenney, Mrs. Ernest Robertson, Mrs. Harry Wetmore, Mrs. Frederick Stevens, Mrs. Robert Hunter, Mrs. Alexander Warmington, Mrs. Frank Nobles, and Mrs. Randolph Wolfendon, over 1,000 hours.

Mrs. Timothy Murphy, Mrs. Henry Papile, Mrs. Frederick DeSantis, E. B. Allabough, Miss Eileen Cummings, Miss Gwendolyn Dunn, Mrs. Charles Forest and Mrs. Arthur Faulkner, over 500 hours.

Also honored were Miss Constance Lundy, former asst. hospital director and honorary member of the Auxiliary, and Miss Emma Hassan, director of volunteers at the hospital.

Women and men honored for their work in the Volunteer Services Department were:

Mrs. Helen Crown, over 9,000 hours.

Mrs. Ora Gantert, over 8,000 hours.

Mrs. Barbara Provan, over 5,000 hours.

Mrs. Sadie Sylvester, over 4,000 hours.

Mrs. Pearl Quint, Arthur Brackett, Mrs. Emily Asklund and Mrs. Leona Baily, over 3,000 hours.

Mrs. Bernice Cutler, over 2,000 hours.

Mrs. Irene Antonelli, John Bissett, Mrs. Luisa Reardon, Margaret Miller, Mrs. Jane Dow, Mrs. Charlotte Pollack and Mary Pitts, over 1,000 hours.

Archie Allison, Mrs. Susan Carlson, Mrs. Helen Cole, Mrs. Rose Colwell, Mrs. Beatrice Fitzgerald, Mrs. Alice Gorham, Mrs. Olive Gurney, Mrs. Gertrude Libbey, Mrs. Helen Lipp, Mrs. Patricia Marinick, Miss Diane Wainwright, Miss Pat Farrar, Miss Cathy Wiot, Miss Marsha Katz, Miss Joanne Gallahue, Miss Paula Capobianchi and Miss Karen Kramer, over 500 hours.

## Flag Raising Ceremony At Adams Shore Community

A morning flag-raising ceremony will open Fourth of July festivities planned by the Adams Shore Community Association Friday.

The flag will be raised at 9 a.m. at O'Hara Circle. A parade will follow at 10 a.m.

An all-day kiddie carnival will take place at the Hunting School, 40 Pelican Rd, featuring games, booths, raffles and refreshments.

## Morrisette Field Day For West Quincy Youngsters Friday

The Morrisette Legion Post will sponsor a Field Day for West Quincy youngsters, Friday, July 4, at O'Rourke Field.

There will be contests, prizes and refreshments for the youngsters.

Co-chairmen are Fred Donahue and Fred Peruzzi, past commander.

The Post band will conduct a concert that evening at 7:30 p.m. at the Post home, Miller St. Those attending are urged to bring folding chairs.

For Home Delivery
Call 471-3100
QUINCY sun

## Directory Available On Pre-School Facilities

A directory of pre-school facilities in Quincy has been compiled by Mrs. Jeanne B. Evans, a member of the Education Task Force of the Mayor's Commission on the Status of Women.

Mrs. Evans, a mother of two pre-school children, and a graduate student in counseling at Boston State College, designed the booklet especially for parents of pre-school children who reside in Quincy.

She points out in her preface that according to the 1970 U.S. Census Report 8.1% of the population of Quincy is composed of children under the age of five. That is approximately 7,125 children.

She also notes that prior to publication of the directory, entitled "Pre School Facilities, A Directory of Child Care Resources in Quincy, Mass.", there was no one resource which parents could turn to for information on licensed day care facilities.

In gathering data for the directory, Mrs. Evans surveyed directors of licensed facilities in Quincy, asking them to respond to a number of basic questions about their facility.

Some of the questions asked were: How many children does your facility enroll? What is the cost of your program? What are the hours and days of operation?

Mrs. Evans stressed that the directory does not attempt to evaluate pre-school facilities in Quincy, but instead, serves as a helpful resource in providing parents with some basic information needed when looking for a day care service.

The directory, printed by the production department of the Quincy Public Schools, is available to the public at the Women's Center at Quincy Junior College, the Mayor's office, and the Thomas Crane Public Library.

## Richard Hennebury Marine Sergeant

Marine Sgt.. Richard A. Hennebury, son of Mrs. Mildred Hennebury of 78 Quarterdeck Rd., Germantown, has been promoted to his present rank while serving at the Marine Corps Air Station, Cherry Point, N.C.

A former student of Quincy High School, he joined the Marine Corps in August, 1970.

COOL
PEOPLE
are
HAPPY PEOPLE
with
FEDDERS
AIR CONDITIONERS
and HUMIDIFIERS
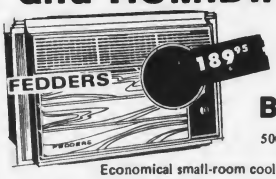

HOME
OFFICE
BUSINESS
5000 BTU 7.5 AMPS.
Economical small-room cooling
Installs in any window with built-in installation system
Plugs in any outlet
Low current consumption
Prices Start at $169.95 and up
WARREN APPLIANCE SUPPLY
525 WASHINGTON STREET
QUINCY POINT
471-0006
471-0007

Repeat Of A Sellout While Supply Lasts
MENS-WOMENS
MOST SIZES Assorted Colors
Billy LeBike-Vita Sprint
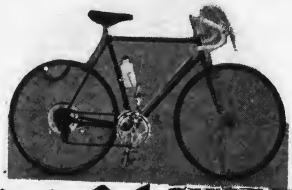
SAVE $50.00
MARQUIS
Reg. $160.00
$109.00
ASSEMBLED
GUARANTEE
Vita-Sprint cycles are guaranteed against defects in material and craftsmanship. The Vita-Sprint frame is guaranteed for life. All metal parts and components are guaranteed for a period of one year.
BICYCLE REVIVAL
146 PARKINGWAY
QUINCY 773-1483
Next to Sears Loading Dock
in Quincy Square
Open 10a.m.-7p.m.
Master Charge Accepted

WE WILL BE CLOSED SATURDAY JULY 5th
PDM
The Name in Scrap
on The South Shore
175 Intervale St., Quincy
Formerly Haynes Scrap Yard
472-9251

NEW COMMANDER – John P. Comer [right] of 45 Lancaster St., Quincy Point, in-coming commander of the Massachusetts Department of the American Legion, receives gavel from out-going commander George Powers at installation ceremonies in Boston. [Tim Prendiville Photographers]

# John Comer Elected A.L. State Commander

Quincy Assessor John P. Comer of 45 Lancaster St., Quincy Point, was unanimously elected commander of the Massachusetts Department of the American Legion Saturday.

The election and a 14-division parade highlighted the 57th annual, four-day state convention in Boston attended by some 2,000 Legion delegates.

Comer, 43, is only the third man to run unopposed for the office of commander of the Massachusetts Department of the American Legion.

Past commander of the Thomas J. Roberts Post in West Roxbury, Comer has held every office within that post. He is also past senior vice-commander of the Massachusetts Department of the American Legion and is past Suffolk County Commander as well.

During Saturday's final convention day, the delegates passed a resolution voicing their opposition to limited-scope wars such as the war in Vietnam. The resolution stated in part:

"U.S. forces [shall] never again be used for the containment of hostile forces in a prescribed zone...[They] shall not be hindered in their ability or determination to pursue, engage or destroy forces that are designated as hostile."

Comer was stationed in Germany three years during the Korean War.

Former co-owner of a real estate company in Dorchester, and former owner of a Dorchester driving school, Comer worked for John Hancock Life Insurance before coming to Quincy.

Appointed assistant assessor in July, 1969, Comer became an assessor in March, 1970.

He and his wife Eileen have three children, Peggy, Nancy and John.

*Over $1,000 In Prizes*

# Saturday Deadline For Entering Miss Quincy Bay Pageant

Saturday is the deadline for entering the Miss Quincy Bay Beauty Pageant to be held Friday evening, July 18 in downtown Quincy.

The winner and four runners-up will share in more than $1,000 in prizes including $500 in scholarships from the Carol Nashe School and Model Agency, Boston.

The top winner will receive a $300 scholarship and the four runners-up $50 each in addition to hundreds of dollars worth of merchandise.

The winner will also reign over Quincy Bay Race Week Aug. 6-10.

The pageant, open to South Shore single girls aged 16 to 25, will highlight the sixth annual three-day Sidewalk Bazaar July 17-18-19.

It will be held at 9:30 p.m. on a portable boardwalk in front of the Hancock Bank.

All contestants will receive a special gift for participating in the pageant.

Henry Bosworth, of The Quincy Sun, pageant chairman, said entry forms must be submitted by 5 p.m. Saturday to him or to the Quincy Center Business and Professional Association office, 1416 Hancock St.

Entry forms are available at the QCBPA office, and member stores and other businesses.

# Quincy Man Off On 3,000-Mile Bike Trip

By POLLY DREDGE

David D'Olimpio of 70 South Walnut St., Quincy Point, responding to the call of "Go West Young Man", left Tuesday for a 3,000-mile two-month cross-country bicycle trip.

D'Olimpio, 21-year old son of Mr. and Mrs. Carmine D'Olimpio planned on biking to Montreal, taking a train to Vancouver, and then starting out on his eastward trek through 15 states.

He will ride southeast from Vancouver to Colorado, then head east for a visit with relatives in Nebraska.

The 21-year old Lowell Technical School and Quincy High School graduate hoped to steer clear of "tourist traps", but told The Quincy Sun he would be riding through Yellowstone and Rocky Mountain National Parks.

Riding 10 hours a day, hoping to cover 50 miles daily in the Rocky Mountains and 100 miles daily on flat land, he mapped his route similarly to the American Youth Hostel charts.

Traveling alone on an Italian 10-speed, equipped with a saddlebag back, D'Olimpio said he planned on meeting up with American Youth Hostel Riders when he could.

A student in winter, cement finisher in summer, and waiting to hear on his acceptance at St. John's Seminary, Brighton, D'Olimpio had no immediate plans after graduating from Lowell Tech. After a bike trip to Maine and a thought provoking Tanglewood concert last summer, he decided he would like to see the country. And what better way than on a bike?

An eight year soccer veteran, he started intense training with a Lowell track coach in January, to build his wind capacity and leg muscles.

Carrying spare parts, tools, quick energy foods, and camping gear, the lone rider hopes to return with tales of western living.

Save Gas and Money ... shop locally.

SUPER BLOW CUTS $5.00 for Boys and Girls too!

MARVEL

15 Cottage Ave., Quincy

No Appointment Necessary

BANKAMERICARD 472-9681 MASTER CHARGE

Open 8:30-6:00 Mon., Tues., Wed. & Sat.
8:30-9:30 Thurs. & Fri.
Plenty of Parking in Rear of Store, Air Conditioned

Women's & Men's UNIFORMS

Sizes 3–52

JULY 4TH SPECIALS Till July 5

10% OFF WITH THIS AD

• NURSES • DOCTORS • DENTISTS
• LAB TECHNICIANS • BEAUTICIANS
• WAITRESSES • BARBERS

Naturalizers Nurses Shoes

IF YOU HAVE TO WORK FOR A LIVING, YOU MIGHT AS WELL LOOK GREAT DOING IT!

SOUTH SHORE UNIFORMS

1659 HANCOCK ST., QUINCY-471-0812

Mon., Tues., Wed. & Sat. 9:30 – 5:30 Open til 9 Thurs. & Fri. Nights

The Well-Spent Holiday

WEEKEND STARTS HERE

Remick's OF QUINCY

HURRY!

MEN'S SUMMER SPORTSWEAR
KNIT SHIRTS, MEN'S SPORT SHIRTS,
BERMUDAS, SPORT COATS, SLACKS

MISSES AND JUNIOR SPORTSWEAR
TOPS, SHORTS, SLACKS, PANTS....
AND A SELECTED GROUP OF
MISSES TOP NAME BATHING SUITS!

SALE PRICED

Shop 9 to 9 P.M. Monday Through Thursday
Shop 9 to 5:30 Saturday

*Everything you've always wanted in a Typewriter*

SMITH-CORONA®

CORONET® Super 12

with Cartridge Ribbon System

$219

WITH THIS AD

$10. OFF

*"We service what we sell"*

QUINCY Typewriter Service

6 Maple St., Quincy Sq. 472-3656

STRICTLY PERSONAL

# Guy with van has dating problem

By PAT and MARILYN DAVIS
Copley News Service

**Dear Pat and Marilyn:**

I want to write about a problem several of us are having — keeping a date with a girl after her parents discover that we are driving a van. I can't understand why this should make so much difference.

I understand that adults think vans are filled with pot-smoking adolescents doing all sorts of undesirable things. All of which is another of society's exaggerations. There isn't anything you can do in a van that you can't do in a sports car. I like a van because we can all go together and not waste gasoline. Besides, I enjoy being with my friends.

I hope you print this so that if your daughter dates a guy with a van he will at least have a chance.

**Agrarian**

**Dear Agrarian:**

You said it and I printed it. Now, let's hear it from the parents.

**Dear Pat and Marilyn:**

When I was in high school, giving a speech absolutely terrified me. My palms were wet. My knees shook. My voice quivered. BUT my stomach didn't have butterflies, it had hummingbirds.

As time went on, my nervousness subsided to a point. College was a little easier. Now, as part of my job, I'm suppose to give a speech. It involves flying to a meeting and presenting different facets of the business.

I am 28 years old and people have told me that I am climbing the executive ladder very quickly. On a one-to-one basis or a small group things aren't so bad, but a formal speech would terrify me. I realize that doing this type of thing is going to be required of me more and more. How can I stand in front of one hundred people without melting into a puddle of jello?

**Tongue-Tied**

**Dear TT:**

Almost every town has a chapter of Toastmasters. Check yours. Speeches are routine and the members aid each other in perfecting their ability to transmit ideas into the spoken word.

Keep your speech brief. No one likes a lengthy speaker. Brevity alone will be a plus factor. And keep in mind that others are just as nervous.

**Dear Pat and Marilyn:**

I know that you usually don't answer this type of question in your column, but I've asked everybody I know and no one has the answer. I am 16 years old, 5' 7" tall and weigh 120 pounds. That sounds great, but my figure has its problems. My legs are too long and I am very, very short waisted. With everybody wearing belted pants and skirts I can't look fashionable. Could you tell me what I can wear and still look "in?"

**Legs**

**Dear Legs:**

Not everybody who is fashion conscious is wearing belts at the actual waistline. There are several ways to look "in" without sacrificing your figure. Skinny little sweaters and T-shirts are youthful. Longer jackets and sweaters are one look that will flatter your figure. Stay trim and don't draw attention to the actual waist with wide belts. In other words, dress to flatter your figure.

**Dear Pat and Marilyn:**

I am on the slim side which is great. However, I think my legs are too skinny. Could you please give me some exercises to build up my legs?

**Legs**

**Dear Legs:**

To build up leg muscles try bicycling, skating, swimming, or ballet. The following exercise can help make leg calves firm and shapely: Rise on toes, one foot at a time, slowly lower body balancing on one leg. Repeat 10 times keeping other leg bent. We are all born with certain limitations so do not expect miracles.

# Today's Women

## ★ Bicentennial Barbeque ★

Compliment the sights of the area by serving your Bicentennial visitors delicious but budget-minded dishes in the real New England tradition.

It's fun for all—make your own—the hostess enjoys it too—barbeque spread. Served indoors or out, it's a guaranteed success with natives and travelers alike. Everything is prepared ahead so that you enjoy the sights right along with your guests. A great way to start a party!

**Yankee Dill Kabobs**

1½ pounds chuck—2 inch cubes
1½ pounds lamb—2 inch cubes
*16 ounce jar Cain's Whole Dill Pickles
1 package cherry tomatoes
½ pound white boiling onions

Marinade cubed meat in Cain's Dill Pickle Juice 6 to 24 hours before your guests arrange and cook their own kabobs to their individual liking. (Medium rare is delicious!)

**Yankee Bean/Potato Salad**

6-8 strips crispy fried bacon
6 medium potatoes cooked and diced
1 cup drained kidney beans
1 small onion, finely chopped
1 cup celery, finely chopped
1 cup green pepper, finely chopped
2 hard cooked eggs—diced

Toss these ingredients well in large salad bowl and set aside. Combine the following:

¾ cup Cain's Mayonnaise (not salad dressing)
2 tablespoons bacon drippings
1 tablespoon cider vinegar
3 tablespoons fresh lemon juice
1 tablespoon sugar
2 teaspoons fresh grated lemon peel
Salt and pepper to taste

Mix well and add to vegetables. Stir until well blended Garnish with a tomato cut into eighths to form a rosette and fill with a large scoop of Cain's Mayonnaise. Sprinkle with crumbled egg yolk and a dash of paprika.

Add a big bowl of crisp and chunky Cain's Potato Chips and an assortment of your favorite Cain's Pickles for complimentary texture and color.

*Save all Cain's pickling juices with their own special combination of spices and add fresh vegetable strips. Marinade at least 24 hours for an economical treat.

STITCHING WITCHERY

## Perserve Pattern On Interfacing

By BETTY W. KINSER

Is your favorite pattern about to curl up and die?

Preserve it forever by fusing it to iron-on nonwoven interfacing. Set the iron to the coolest temperature that will work and gently press each piece to the interfacing. Do not use steam. If some of the markings have faded, refurbish with a little magic marker.

**Dear Betty:**

I enjoy your column very much. Being a mother of a 6-year-old boy and 9-month-old twin girls, sewing really helps my budget. I use knit scraps to make patchwork bibs (they use so many!). Place plastic between two layers of knit and bind with tape. They go through the washer and dryer perfectly. — **Sandy Graddy, Mt. Vernon, Ill.**

Super idea, Sandy. The bias tape binding can be extended at back neck edges to serve as ties. What a money-saver.

**Dear Betty:**

I'm a self-taught seamstress and recently attempted to use elastic thread. I did everything the instructions called for, but could get no pucker from the thread. Can you tell me what I didn't do? —**Mrs. R. C. Winder, Mt. Vernon, Ill.**

Quick lesson No. 2: Wind the elastic thread on to the bobbin by machine (if your machine can handle it); by hand if necessary. The elastic should stretch slightly as it is wound. Set your top thread on a long stitch.

Run a row of test stitching on a scrap of your fabric. If you wish to adjust the fullness, adjust the stitch length of the upper thread. Following the first row, you will need to stretch all previous rows as you stitch to keep your fabric flat and your shirring even.

**QUICK STITCH:** Have you ever wondered about the difference in acrylic and nylon? Or polyester and cotton? For under $3 you can buy a handy book titled "Butterick Fabric Handbook" that tells you all about fabric, fibers and their care. It's available at most sewing counters.


Complete BATHROOM and KITCHEN Remodeling
Specializing In Formica and Ceramic Tile
Ralph J. MAHER Corp.
PLUMBING AND HEATING
471-1785
MASTER LIC. No. 7596
Visit our Showroom
SHEA'S FORMICA CENTER
809 HANCOCK ST.

Rent A Canopy For Your Party
COLMAN'S SPORTING GOODS
Easy To Set-up 20 x 20 or 20 x 30
For Reservations 471-2220

The Wood Butcher's Co-Op
* custom butcher block furniture
* additions
porches roofing
stripping & refinishing
* interior finish work
* furniture repair
Call Steve at: 328-8499
or Harry at: 328-3294

Unisex
For The MOD MALE And The MOD MS.
SPECIALIZED CUTTING IS NOW HERE AT
Salon Five Hundred Inc.
1218 Hancock Street
Quincy Square . 471-1373
[Next to new Quincy Savings Bank]
Mon., Tues., Wed., Sat. 9-5, Thurs. & Fri. 9-9

PRE-NURSING?
Yes! AT
QUINCY Junior College
Phone Dean Saluti 471-2470
*99+% of graduates transfer or enter employment

For Home Delivery
Call 471-3100
QUINCY sun

# Your Horoscope Guide

**For The Week of July 6-12**

**By GINA, Copley News Service**

For more complete forecast, read indications for your Ascendant sign plus Birth sign. To find your Ascendant sign, count ahead from Birth sign the number of signs indicated

| Time of Birth | Probable Ascendant is: |
|---|---|
| 4 to 6 a.m. | Same as birth sign |
| 6 to 8 a.m. | First sign following |
| 8 to 10 a.m. | Second sign following |
| 10 to Noon | Third sign following |
| Noon to 2 p.m. | Fourth sign following |
| 2 to 4 p.m. | Fifth sign following |
| 4 to 6 p.m. | Sixth sign following |
| 6 to 8 p.m. | Seventh sign following |
| 8 to 10 p.m. | Eighth sign following |
| 10 to Midnight | Ninth sign following |
| Midnight to 2 a.m. | Tenth sign following |
| 2 to 4 a.m. | Eleventh sign following |

**ARIES: (March 21 to April 19 — Also Aries Ascendant)** — Messages or gifts could arrive and bring happiness. Curb your desire to exceed speed limits and maintain safety precautions. Also keep a tighter rein on purse strings. Goals are achieved.

**TAURUS: (April 20 to May 20 — Also Taurus Ascendant)** — Changes that occur require adaptation on your part — curb desire to project blame on others. New responsibility in financial management is possible. Avoid trouble-makers. Good time to shop.

**GEMINI: (May 21 to June 20 — Also Gemini Ascendant)** — Nurturing a grudge and holding malicious thoughts will bring personal unhappiness. Don't let highly emotional states interfere with your career. Concentrate on compassion for others, not self-centeredness.

**CANCER: (June 21 to July 22 — Also Cancer Ascendant)** — Resist inclination toward temperamental outburst to mate or partner over finances. Recognize your own responsibility in the matter. Curb extravagance. Bone up on current affairs — read and study.

**LEO: (July 23 to August 22 — Also Leo Ascendant)** — Good time for a vacation if it is appropriate now. Compromise with relatives and friends for best results. Those planning marriage could do it now. On-going romance prospers. Surprise gifts arrive.

**VIRGO: (Aug. 23 to Sept. 22 — Also Virgo Ascendant)** — Guard health carefully — avoid overexposure to heat or sun. You benefit from a close associate now, both financially and pleasure-wise. Problems with temperamental superiors should be taken in stride.

**LIBRA: (Sept. 23 to Oct. 22 — Also Libra Ascendant)** — Important news could come to you from someone far away. Have second thoughts before parting with cash. Good time for introspection and to evaluate your goals and progress. Legal matters are settled.

**SCORPIO: (Oct. 23 to Nov. 21 — Also Scorpio Ascendant)** — Evaluate your progress and goals by writing it down — you gain perspective this way. Friends are supportive. Be patient, pay attention to detail, and keep private affairs just that way — private!

**SAGITTARIUS: (Nov. 22 to Dec. 21 — Also Sagittarius Ascendant)** — Don't be hesitant to admit you are wrong — keep relationship harmonious. Career, finances and health prosper. Exert special effort to get along with neighbors who may be rigid in their views.

**CAPRICORN: (Dec. 22 to Jan. 19 — Also Capricorn Ascendant)** — Possibility of a promotion or improved position. Finances held with others are highlighted. There is a possibility of long-term profit. Conquer fear and proceed in a straight course.

**AQUARIUS: (Jan. 20 to Feb. 18 — Also Aquarius Ascendant)** — Good time to shop and find what pleases you and what you can afford. Ideas occur a mile a minute now. Evaluate them realistically, from a practical view, before sharing them with others.

**PISCES: (Feb. 19 to March 20 — Also Pisces Ascendant)** — Desire to travel could be strong. Be sure you keep a promise you've given. Guard money from theft. Be very discriminating about the company you keep. Trust your judgment — release the past.

**MAMMA MIA**

Tomatoes, corn, green and red peppers, radishes, eggplant, zucchini, gnocchi, potatoes and noodles, all favorite ingredients of Italian cooks, are not native to Italy.

## These tornadoes are "super"

Deadliest of all tornadoes is the "super" or "long track" tornado, which can measure one to one-and-a-half miles wide.

It accounts for two per cent of all tornadoes.

OUR CHILDREN

# Advice offered on college choice

**By DR. WILLARD ABRAHAM**
**Copley News Service**

**Q.** How much should parents participate in the selection of the college their child will attend? I think they really should be involved a great deal in this important decision, but my wife believes in a "hands off" policy. Which side are you on?

**A.** The best approach is probably somewhere in between. Parents who know what's available, and what capabilities, interests and needs their children have should get into the picture. But the final decision ought to be made by the person who has to live with it.

He or she will need some ground rules to start with, however. For example, what are the costs, and how are they to be met?

A competent high school counselor can also be very helpful in an objective way.

**Q.** We're planning ahead for next summer, and will soon make some camp arrangements for our 9-year-old son. Both my husband and I would like him to go to a sports camp that will help make a man out of him. However, every time we bring it up he begins to cry.

He isn't an effeminate child in any way, but both of us want to be sure he doesn't become one. Any suggestions?

**A.** Is it the idea of a sports camp, or of any camp, that bothers him? If it is the latter, his fears could be due to his not yet being ready for one or not knowing what a camp really is like. Some of the camp directors have orientation sessions, with slides or movies, and they can be effective in providing some information.

You may of course be pressuring too much and too early. The "camp readiness" factor doesn't develop at the same time in all children.

It may help to talk the subject through with him rather than talking "at" him about going to camp.

**Q.** Our daughter's teacher told us that she has a learning disability. Does that mean she is mentally retarded? We are so worried.

**A.** As experts in the field of learning disabilities currently define their area, it does not include individuals who are mentally retarded.

You should find out (1) what learning disability the school feels your child has, (2) what they are doing about it, and (3) what they recommend you do to help your youngster. A direct contact or series of them to obtain this information is very important. Please follow through soon.

## British moms get 'food for thought'

LONDON — The Department of Health has issued a letter aimed at radically changing the way young babies are fed, advising that babies less than four months old should not be given cereals or any other solid foods.

The letter asks nurses, midwives, social and health workers to impress the new advice on mothers. — CNS


Eyeglass Prescriptions Filled - Lenses Duplicated
Over 1000 Frames on Display - Photogray & Tints
HEARING AIDS - Complete Service
Try Us - You'll Like Us
ALL WORK GUARANTEED
J.B. OPTICAL & HEARING AID, CTR. INC.
1361A HANCOCK ST., QUINCY SQUARE
Tel: 773-3505 773-4174

DIAMOND APPRAISING
ESTATE APPRAISING
Gemstone Identification
FREE CONSULTATION
Harts Jewelers
1422 Hancock Street
Quincy 773-2170
AGS
Robert S. Freeman
Certified Gemologist

Quincy Sons Of Italy Social Center
120 Quarry St., Quincy
Newest function hall now available for weddings, showers, dinner, dances. Two tastefully decorated halls: The Venetian Room has seating up to 150: Golden Lion Suite up to 300. A room for the bride at no extra cost.
For Reservations Call 773-1295 Anytime

## Stay Alive!

By Jack Silverstein

## PROTRUDING OBJECTS PERIL

Most protruding objects around the house or at work are not potential dangers. But then there are those that are just begging for the human form to strike. Such as protruding pipes, hooks, towel racks, branches, shelf corners or open cabinet doors.

A photo in a medical journal provided gruesome evidence of how serious such an accident can be. It depicted an eye nearly torn from the socket by the projecting hook of a peg board.

The "run into" accident usually occurs unexpectedly. Your best defense is to get rid of the things that lie in wait for the unwary. Inspect your home for projecting menaces. A glass shelf over a sink is a sure trap for anyone bending over to rinse his face. Check your work bench and make sure that there is nothing you could strike as you bend over it. Also make sure that the lighting is adequate to give the potential victim an even shake.

★★★


This information has been brought to you as a public service by NABORHOOD PHARMACY, 406 Hancock St., No. Quincy.
OUR SERVICES INCLUDE:
24 hour emergency service,
Charge accounts,
Family prescription records,
Year end tax records,
Delivery service,
Insurance receipts,
Hospital supplies for sale or rent,
Open 7 days a week, 8 - 10.
Phone: 328-3426


## REMEMBER WHEN?

PHOTO COURTESY OF THOMAS CRANE PUBLIC LIBRARY

...This is Newport Ave. at the corner of Beale St. The Wollaston MBTA Station is on the right today.

REMEMBER WHEN
...You were not just a Policy Number and retained your own identity, when personal service was always given...It still is at...


BURGIN PLATNER INS.
1357 HANCOCK STREET
QUINCY 472-3000

ENGAGED – Manuel Fernandes of 225 Center St., North Easton, announces the engagement of his daughter, Linda Marie Fernandes, to Stephen R. Fowles, 35 Massachusetts Ave., Quincy Point. Miss Fernandes, a graduate of Oliver Ames High School and Bridgewater State College, is employed by Holiday Kennels in Brockton. Mr. Fowles, a graduate of Quincy High School, is employed by Arch Gear Works in North Quincy. A July wedding is planned.

MARRIED -- Mrs. Garry McGrath is the former Patricia E. Montgomery, daughter of Mr. and Mrs. Arthur Baldwin of Halifax. Her husband is the son of Mr. and Mrs. Robert McGrath of 107 Atlantic St., North Quincy. The couple were married in St. Johns Church, Duxbury. Both are graduates of North Quincy High School. Mr. McGrath is serving in the Navy. The couple are living in Rockland.

[Miller Studio]

ENGAGED – Mr. and Mrs. Robert Foley of 41 Algonquin Rd, Merrymount, announce the engagement of their daughter, Barbara Jean, to William J. Watkins, son of Mr. and Mrs. Leslie Watkins of 21 Curtis St., North Weymouth. Miss Foley, a graduate of Quincy High School and Quincy Vocational Technical School, is employed by Tufts University in Boston. Mr. Watkins, a graduate of North Weymouth High School, is employed by Cox Engineering in Canton. A July wedding is planned.

## MARRIAGE INTENTIONS

Edward T. Lindgren, 127 Independence Ave., Quincy, student; Ruth M. Huhtanen, 45 Harding Ave., Weymouth, secretary.

Warren R. Gregory, 94 Quincy St., Quincy, dental technician; Linda J. Mezzetti, 57 Crescent St., Quincy, messenger.

Michael J. Ruscio Jr., 126 Main St., Quincy, baker; Nancy L. Murphy, 126 Main St., Quincy, at home.

Jose Maria da Graca Centeio, 40 Woodward Ave., Roxbury, U.S. Marine; Ruth H. Whalen, 77 Presidential Drive, Quincy, secretary.

**Perform a death-defying act.**

**Reduce if overweight.**

Give Heart Fund
American Heart Association

## QCA Celebrates 10th Anniversary At Dinner Dance

The Quincy Community Action Organization recently celebrated its 10th anniversary with a dinner-dance at Montello's, Quincy Point.

The occasion also served as a farewell for QCA executive director of five years, Mary Kay Goodwin. Miss Goodwin was recently named finance director for the Massachusetts Rehabilitation Commission.

Head table guests at the dinner-dance included: Bert Gallegos, national director of the Community Services Administration; Ivan Ashley, regional Community Action director; Ann Kane, president of Quincy Community Action; Mayor Walter Hannon; Russell O'Connell, state commissioner of the Massachusetts Rehabilitation Commission and former executive director of QCA; Earl MacLeod, Mary Kay Goodwin and Rosemary Wahlberg, acting executive director for QCA.

Representing QCA organization programs were: Patricia Rougvie, Family Planning; Charlotte Jolle, Head Start; Rosemary Wahlberg, Germantown Service Center; Jane Green, Southwest Community Center; Leona Pizzi, Food Stamp Project; Terrance McLarney, housing attorney and Ellen Neiters, Harborview Residents Committee.

Awards were presented to past presidents and workers. Among those receiving awards were: Mary Madden, oldest volunteer; Cora Zimmerman, longest term employee; Charlotte Jolle, outstanding service; Marjorie Doolin, longest service on the board; Bella Krovitz, outstanding service and Norma Barriere, out-reach co-ordinator.

Decorations were provided by Joann Condon and Patricia Rougivie.

## 'Calico Fair Mail Box' At Point Congregational

The Marrymakers of Quincy Point Congregational Church are operating the "Calico Fair Mail Box" for the Calico Fair, to be held Saturday, Nov. 15.

They ask that while church members are on vacation, they purchase a small gift and send it to Quincy Point Congregational Church, Fair Mailbox, 444 Washington St., Quincy, 02169.

**SUMMER SALE**

*Eileen's Special Sizes*

**SPECIALLY SIZED TO ELIMINATE COSTLY ALTERATIONS**

**14½ to 32½, 38 to 52**

All Summer Dresses, Gowns, Pant Suits and Sportswear have been reduced in time for the July 4th weekend.

**1342 Hancock Street**
(Across from City Hall)

**Quincy Square, 479-7870**

Open daily 9:30 – 6 PM
Thurs. & Fri. till 9

**Southeast Landscape Service**
The Turf Experts

1 - Seeding
2 - Sodding
3 - Renovation
4 - Railroad Ties
5 - Planting

Call Today for A Free Turf Analysis

**335-8106**

**Cultivate Yourself**
*Become A Diverse, Creative, Authentic Human Being*

**Design** *a complete train layout, complete with buildings, scenery, fine detail groundwork and even people.*

**Sherman - Scott**
Book And Hobby Center
Quincy Square - 472-1058
*Across From Child World*

**WOW** Look What's Happening at Russell Edwards

*Price is important and now you can experience EXPERT Hair Styling at reasonable prices, designed to your individual personality.*

Early week SPECIALS Mon., Tues., Wed.
Quincy, Braintree Shops Only

**BLOW CUTTING** for Guys & Gals $6.50
Permanent Special Reg. $20. Complete $14
Frosting–Streaking Reg. $20. . . . NOW $14
WAX DEPILATORY *By Appointment Only*

All our stylists are Pros. Mr. Fabian, Mr. Sonny
Mr. Russell, Ms. Margaret, Ms. Valry, Ms. Sheryl

Appointment or Walk-in Service — Open Thurs. Eves.

**RUSSELL EDWARDS**
27 Cottage Ave., Quincy - 472-1500, 472-9544
Park at our door - John Hancock Parking Area

**SENIOR CITIZEN SPECIAL**
**Mon. & Tues. & Wed. 20% OFF on all regular prices**

**PERMANENT REMOVAL OF UNWANTED HAIR**

**MARLENE MELAMED R.E.**
Registered and Licensed Electrologist
1151 Hancock St.
Quincy
By Appointment only
Call 773-1330
FORMERLY FREDERICK S. HILL

**CAMP THAYER**
[40th Season]

745 Washington Street
Braintree

Co-ed Day Camp — Ages 4 thru 13

Second Session
July 28 - August 22

*Under the direction of Thayer Academy and located on its campus, Camp Thayer features swimming instruction using an olympic-sized pool, drama, tennis, archery, arts and crafts, sailing, boating, water skiing. Tuition [including transportation] for the 4 week session is $192.00. Call or write for a catalog. Phone 843-3580.*

MARRIED – Mrs. Bruce E. Pearson is the former Linda Ann Poland, granddaughter of Freeman H. Clifford of 32 Maxim Place, Quincy. Her husband is the son of Mr. and Mrs. Norman W. Pearson of 99 Gulliver St., Milton. The couple were married in St. Mary's of the Hill, Milton. The bride attended Quincy High School and is employed by Milton Hospital. The groom attended Don Bosco Technical School in Boston and is employed by the U.S. Postal Service. He is also a steward for the American Postal Workers Union. After a wedding trip to Disneyworld, Orlando, Fla., the couple will live in Milton.

[Miller Studio]

ENGAGED – Mr. and Mrs. William P. Sullivan of 44 Braintree Ave., Adams Shore, announce the engagement of their daughter, Carol Ann, to William F. Schunemann, son of Mr. and Mrs. Arthur T. Schunemann of Peabody. A graduate of Quincy High School, Miss Sullivan is employed as head bookkeeper at Child World, Avon. Mr. Schunemann is a graduate of Bishop Fenwich High School and Northeastern University. He is employed at F. L. Putnam and Co., Inc., Investment Bankers of Boston. An October wedding is planned.

[Spillane Studio]

MARRIED – Mrs. William M. Whalen is the former Jeanne Anne Carabin, daughter of Mr. and Mrs. Louis Carabin of 11 Prospect St., Braintree. Her husband is the son of Mr. and Mrs. John F. Whalen of 30 Holyoke St., North Quincy. The couple were married in Sacred Heart Church, Weymouth Landing. A reception followed at the Lantana, Randolph. The bride, a graduate of Archbishop Williams High School is employed by CRS Food Marketing, Inc. of Braintree. Mr. Whalen, a graduate of North Quincy High School and Bryant and Stratton, is attending Northeastern University. He is a member of the Quincy Police Department. The couple are living at 20 Hollis Ave., North Quincy, after a wedding trip to Florida.

[Pagar Studio]

## Wollaston Woman's Club Juniors Members Attend 'Women '75'

Members of the Wollaston Woman's Club Juniors recently attended "Women '75" hosted by Sharon King of Channel 5.

They were Mrs. Robert Karsokas, president; Mrs. Frederick Flukes, Mrs. Harry Tsoumas, Mrs. Thomas Barry, Mrs. Richard Nicholson, Mrs. Thomas Barron, Mrs. Richard DelGrosso, Mrs. Maryann Murphy, Mrs. Fran O'Donnell, Mrs. Edward Spring, Mrs. Frank Doliver, Mrs. Alan Sarruda, Mrs. Michael Smith and Mrs. Robert Williams.

Program guests seen by the women were Dr. Barry Brazelton speaking on "Kids", Theresa Contrado, talking about stocks and investments, and sculptress Del Filardi. There was also a segment on endangered bird species.

## Clement Micarelli Exhibit At Main Library

Clement Micarelli will exhibit his paintings in the Main Hall Gallery of the Thomas Crane Public Library, Quincy Center, through July.

The show will be predominantly of oil portraits.

Micarelli recently moved to Scituate from New York City. He studied at the Rhode Island School of Design in Providence and the Art Students League in New York City. He attended Pratt Institute from 1953 to 1957, and after graduation began professionally painting portraits. In 1968 he became affiliated with Portraits Inc. and C. C. Price, portrait galleries in New York City.

He has had one man shows in various galleries in New York City such as the Midtown Gallery, and the Uptown Gallery. He is a member of the National Arts Club in New York City. He won the John C. Johanson first prize award for portrait painting in 1970; first prize at the South Shore Art Festival 1974; first prize Plymouth Art Show 1974, and first prize at the South Shore Art Festival 1975.

## Bicentennial Quilt Presented To Quincy Historical Society

A bicentennial quilt hand-embroidered and hand-designed by Quincy women was presented to the Quincy Historical Society Wednesday as a birthday gift for the city.

Thirty-nine women from 1000 Southern Artery's quilting class and the Quincy community helped to make and stitch together 40 squares depicting Quincy's historic sites.

The presentation was made at the Adams Academy Building.

Edith Egan of 34 Chickatabot Rd, Merrymount researched the project deciding which sites to include on the quilt. She also enlisted the help of Anna Emond, quilting class instructor, who agreed to co-ordinate the project.

Members of the class who worked on the quilt are Alice Clifford, Laura DeSagredo, Dorothy Girouard, Jane Morrison, Helen Currie, Constance Johnson, Edith Egan, Anna Emond and Edith Chignola.

Women from the community working on the quilt were Alice Silva, Doris Oberg, Eleanor Brown, Muriel Goudey, Lillian Gundersen, Leila Hunt, Mary Chisholm, Beatrice Sturtevant, Barbara Benzaquin, Gladys Benzaquin, Louise Swindells, Helen Cole, Alcie Fleming, Marcia Jacob.

Adeline Smith, Marion Carpenter, Mary Pearson, Bernice Barrett, Edmea Settimelli, Jean Smart, Emily Rosen, Florence Ericksen, Elinor Hammett, Eleanor Powers, Helene Crofts, Doris Hannon, Joan Biagini, Stella Krupka, Dorothy Willis and Helen Lipp.

## Flea Market Planned At Point Congregational

The Fair Committee of Quincy Point Congregational Church announces plans for a flea market to be held Saturday, Sept. 6, raindate, Saturday, Sept. 13.

Tables may be reserved by contacting Mrs. Betty DeCristofaro, 472-1265.

Save Gas and Money ... shop locally.

Derringer
THE FLORIST
Plants
Arrangements Flowers
389 Hancock St.
328-3959

ROBBIE'S KOSHER MARKET
379 Washington Street
Quincy 472-3530
Meats - Fish - Poultry
Watch for our weekly specials
FREE DELIVERY

REPAIRS
On Cameras, Projectors, All Makes and Models
FACTORY TRAINED TECHNICIANS
HUB CAMERA REPAIR
3 Elm Avenue [corner of Hancock St.]
Quincy 773-2611 - Tues. to Sat. 9 - 5

TIMEX®
Factory authorized Service Center
In and Out-of Warranty Watches Repaired
Genuine TIMEX Energy Cells available
Rogers Jewelers
1402 HANCOCK STREET QUINCY
773-6340

Helen Gurich's
Beauty Gardens
All permanents regardless of their original value with Haircut, Shampoo, Creme Rinse, Hairstyle
Only $9.95 complete
Mon., Tues., Wed. Special
Shampoo Set And Creme Rinse JUST $2.95
No Appointment Necessary
WALK-IN SERVICE Mon. thru Fri. 9 A.M. 'til 11 P.M. Sat. 9 A.M. 'til 6 P.M.
472-9112 1436 Hancock St., Quincy 472-9117

The Latest SPORTS-WEAR
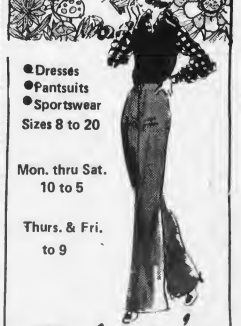
•Dresses
•Pantsuits
•Sportswear
Sizes 8 to 20
Mon. thru Sat. 10 to 5
Thurs. & Fri. to 9
Roberta's
FASHION SHOPPE
1538 Hancock St., Quincy
773-4748

## Beauty Pageant, Parades At Houghs Neck Friday

The Houghs Neck Community Council will hold its annual Fourth of July celebration at LaBrecque Playground Friday from noon to 6 p.m.

Activities include pony rides, Miss Houghs Neck Beauty Pageant, bicycle decoration contest and doll carriage parade.

Food booths featuring barbequed chicken and corn will be sponsored by the Houghs Neck Legion Post.

There will be many games and races for children.

## Full Day Of '4th' Activities At Adams Shore

The Adams Shore Community Association will begin it's Fourth of July festivities Friday at 9 a.m. at O'Hara Circle with flag raising ceremonies.

All parades are scheduled to begin at 10 a.m., including Doll carriage, Trikes, and three separate costume divisions.

The Kiddie Carnival at the N.S. Hunting School yard will run from 11 a.m. to 10 p.m. and will provide rides for children at reduced rates, game booths, refreshment booths, raffle, and a fortune telling booth.

Joseph Flaherty is chairman of the day's festivities. Other committee chairmen are Clara Cardillo, Debbie Nigro, Glenn Perch, Barbara Bellew, Fred Nigro, Arthur Bouffard, Robert Fanning, Robert Nordstrom and Paul Harold.

## Ward 2 Starts 4th Events With Band Concert

The Ward 2 Civic Association will begin it's Fourth of July festivities tonight [Thursday] at 6 p.m. at the Fore River Field, with an old fashioned band concert featuring the 215th Army Band.

Field events at Fore River Field will begin Friday morning at 10 a.m. Prizes will be awarded to Sack Race, Three-legged, Wheel Barrow, and Dash race winners.

The traditional Horribles, Doll Carriage Parade and the Bike Parades will begin at 1 p.m., with prizes awarded.

Final Field events and Egg Throwing Contests are scheduled to begin at 1:30 p.m.

Free ice cream and tonic will be available.

## Jon Swanson Awarded 4-Year Air Force ROTC Scholarship

Jon T. Swanson, son of Mrs. Joan Swanson of 25 Bell St., Houghs Neck, has been awarded a four-year Air Force ROTC college scholarship. He will attend Massachusetts Institute of Technology, working toward a degree in engineering.

For the past three years, Swanson has been active in the Air Force Junior ROTC program at Quincy High School. During that time he held the cadet positions of Information Officer, Operations Officer, Deputy Commander and in his final semester he was the cadet Corps Commander with the rank of Cadet Lt. Col. His awards include the American Legion Junior ROTC Scholastic Award, American Legion Junior ROTC General Military Excellence Award and the Air Force Association Junior ROTC Award.

The scholarship provides for all tuition, books, laboratory fees plus a $100 per month allowance. He will also receive 35 hours of flight instruction under the Flight Indoctrination Program which will entitle him to a private pilots license. All AFJROTC cadets who complete three years of the program while at high school are eligible for the scholarship provided they are accepted by a college which hosts Air Force Senior ROTC. The final selection is made by the Air Force on a best qualified basis.

JON T. SWANSON

## Adams Heights Men's Club Picnic For Children Friday

The Adams Heights Men's Club will hold its annual Fourth of July picnic for South Quincy children Friday at Faxon Park.

Festivities will begin at 11 a.m. Free ice cream, hot dogs, coke and potato chips will be served and prizes will be awarded to winners of games and races.

Events will include running, sack races, a money hunt, egg-throwing contests for children and adults, and a grease-pole contest.

The Quincy Police K-9 unit will present a special attack dog demonstration at 3 p.m.

## Crane Libraries Closed Saturdays During Summer

The Thomas Crane Public Library and all branches will be closed on Saturdays beginning July 5 until after Labor Day.

Summer hours of the Junior Library will be from 9 a.m. to 5 p.m. Mondays through Fridays.

Summer hours at the Main Library are from 9 a.m. to 9 p.m. Monday through Friday. Branch libraries also follow their winter hours except for Saturday closing.

## Thomas Connolly Marine Graduate

Marine Private Thomas C. Connolly, son of Mr. and Mrs. Thomas M. Connolly of 130 Doane St., Germantown, has graduated from recruit training at the Marine Corps Recruit Depot, Parris Island, S.C.

Physical conditioning, discipline and teamwork are emphasized during Marine recruit training.


SOCIAL NIGHT
EVERY FRIDAY EVENING 8 P.M. Including The 4th of July
Everyone Is Welcome
Games - Refreshments
Montclair Mens Club
93 Holbrook Rd, North Quincy

ROSE MARIE
Beauty Salon
formerly the Village Beauty Salon
110 Willard St., Quincy
MOVED TO
24 Adams St., Quincy
Carril Bldg., Rm. 8
Appointment or Walk-in
773-2614

Colpitts
SPECIAL SALE
4 DAYS - 3 NIGHTS in
MIAMI only $185.
Incl. AIR, HOTEL, trans. to & from hotel
Reservations to be made 1 week prior to departure
COLPITTS TRAVEL CENTER
1550 Hancock St., Quincy - 472-0051
Hours: Mon. - Fri. 9 to 5:30, Thurs. 'til 6:30

Rinaldi's
BAKERY
FRESH BAKED ITALIAN AND FRENCH BREAD
"Our Bakers are originally from Boston's North End"
* Cookies
* Pies - Squares
* Brownies
* Turnovers
* Muffins
* Pastry
12 Beale St. Wollaston
472-9248 OPEN 8 TO 6 - SUN. 8 TO 1

Getting settled made simple.
New-town dilemmas fade after a WELCOME WAGON call.
As your Hostess, it's my job to help you make the most of your new neighborhood. Our shopping areas. Community opportunities. Special attractions. Lots of facts to save you time and money.
Plus a basket of gifts for your family.
I'll be listening for your call.
Welcome Wagon
Pat Furlan 471-8835
Jane Croke 328-7926

Carousel Carpet NOOK
Carpets of Every Description
27 Independence Ave. QUINCY
471-7665

Especially for You
Visit us in our beauty salon where we will be able to style or restyle your hair for the new cool, summer look. Our expert personalized service will guarantee you the individual look of beauty. Easy to care for styles for summer – also Blow Cuts, Coloring, Frosting and Permanents – Long or Short!
Drop in and enjoy a cup of coffee with us
Ask about our new "Organic Face Lift"
We feature scientific Hair Removal
Silhouette of Beauty
364 Sea Street - Adams Shore
Quincy - 479-9218
Open Tuesday thru Saturday
SENIOR CITIZEN'S SPECIALS ON TUESDAYS

A New Dimension In Readings
-JANE
-VALERIE
-DORA
* Cards * Tea Leaves
* Jewelry * Tarot
* Private Readings
By Appt.
Wednesday Night 337-8057
Braintree 843-8722

# 'An Evening With Ruth Gordon' A Night To Remember

RUTH GORDON waves as she receives a standing ovation at "An Evening With Ruth Gordon" for Quincy Historical Society at Eastern Nazarene College auditorium. "I can't tell you what this means to me," she said. "You know your home town--that's the toughest. I wish Mama and Papa were here--I bet they are."

AUDIENCE OF NEARLY 400 was smiling like this most of the evening as Ruth Gordon recalled growing up in Wollaston. Among those shown here are, right to left, Mrs. Annabelle MacLean, Mrs. Doris Oberg, Quincy Historical librarian and Mrs. John Birnie.

**Quincy Sun Photos by Steve Liss**

SEVENTY-EIGHT YEARS young, Ruth Gordon in black short dress is congratulated by Mayor Walter Hannon following her performance. Hannon presented her with a plaque proclaiming "Ruth Gordon Day", a Paul Revere bowl and cited her for never forgetting her home town.

"YOUR FATHER is going to be in the new book I'm writing," Ruth Gordon tells William C. Edwards, Jr., son of late City Historian William C. Edwards, Sr. At the left is Mrs. Edwards and center rear, Mrs. Kay LaBeau, Miss Gordon's long-time friend.

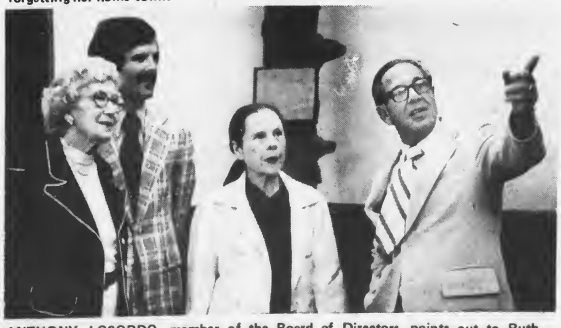

ANTHONY LOSORDO, member of the Board of Directors, points out to Ruth Gordon renovation work done at the Quincy Historical Society's museum at Adams Academy. With them are Mrs. Kay LaBeau and Lawrence Yerdon, curator. Miss Gordon is a member of the society.

COMMEMORATIVE Abigail Adams bottle presented to her at Quincy Historical Society reception will be given place of honor at her Martha's Vineyard home, Ruth Gordon tells those present. From left are Mrs. W. Robert Kilbourn, chairman; Mrs. Frank Holzer, Mrs. Hall Carpenter and Mrs. Kay LaBeau, her long-time friend.

# Quincy's Yesterdays

● July 3-9, 1952, 23 Years Ago

By PAUL HAROLD

## Deegan Favors MDC Incinerator

City Manager William Deegan said he would recommend that Quincy join the MDC's co-operative incinerator system, as authorized by recent legislative action.

Under the proposal, the MDC would set up a co-operative incinerator system for 18 communities, including Quincy.

Originally, Quincy was not included in the plan, but was added through an amendment offered by Rep. William Jenness.

Rep. Clifton Baker introduced an additional amendment which provided for the construction of one of the MDC incinerators on state owned land on the Quincy-Milton line, near the Neponset River.

Deegan said the incinerator would solve two of Quincy's long standing problems: the dump and disposal of garbage.

### RECORD NUMBER OF STUDENTS NEXT YEAR

Dr. Paul Gossard, superintendent of schools, announced that Quincy's 21 elementary schools would have an all time record number of students in elementary schools next September - 8,221.

This increase of 744 from last year was the result of the rapid birth rate following the war. The increase was expected to continue for the next five years.

Atherton Hough School in Houghs Neck had top enrollment - 711, with the Washington School in Quincy Point with the lowest - 178.

Student teacher ratio would be one to 29 in the Quincy schools next fall.

### KENNEDY TO ORGANIZE WOMEN'S COMMITTEE

Mrs. Rose Fiske of Granite St. received a letter this week from Congressman John F. Kennedy, candidate for the U.S. Senate.

In the letter, Kennedy announced his plans to set up a women's committee in Quincy to assist him in his campaign. The committee would be in charge of voter registration.

Co-ordinating the women's committees in the state was the Congressman's sister, Pat Kennedy.

### QUINCY-ISMS

Mrs. Grace Martell, president, and Mrs. Beulah Wiltshire, past president of the Bryan VFW Post Auxiliary attended the VFW state convention at Revere Beach... Mayor David McIntosh cut the ribbon at the new Eddie's Diner on Quincy Ave.... City Health Commissioner Dr. Richard Ash, resigned this week, after serving since 1935, to re-enter private practice... The Eastern Mass. Street Railway strike went into its 100th day... Acting Police Chief William Ferrazzi ordered a city-wide crack-down on outlawed fire-crackers... Frederick Farrell of Safford St. announced his candidacy for the Republican nomination for state representative from the First Norfolk District... More than 1,200 children enjoyed the annual July 4 celebration sponsored by the Montclair Men's Club. Little Miss Carol Trefry [21 months old] was named Miss Montclair... Lee Hammond climbed the 50-foot flag pole in the yard of a service station at 53 Hancock St., North Quincy to break the flag pole sitting record of 123 days... The religious committee of Temple Beth El met at the Jewish Community Center to plan for the high holidays in September, with Lester Glasser as chairman... A block dance at the Welcome Young Playground wound up the North Quincy Associates' July 4; L. W. Ericson was chairman... It was announced this week that free firewood was available on Woodard Ave. It was left over from the construction of the foundation for the Trade School addition... The Germantown Garden Club donated flower boxes to the Quincy Federation Salvage Committee's Thrift Shop at 99 Coddington St. [located in the Quonset Hut next to the YMCA]... David Clauretie, vice president of Local 5 CIO, announced there would be a work stoppage next week at the shipyard... Nicholas Papani, president of Granite City Supply, succeeded Nissie Grossman as president of Quincy Rotary... Rev. and Mrs. Milton Swanson, pastor at the Covenant Congregational Church, attended the 67 annual meeting of the Covenant denomination at Turlock, California... Ward Two Improvement Association, St. Joseph's Holy Name Society and Quincy Point Congregational Church's Men's Club joined together in sponsoring the July 4 activities at the Fore River clubhouse; Mrs. Irving Coughlin, general chairman... Louis Cassani, past commander of the Morrisette Post and the Quincy Veteran's Council, was the guest speaker at the flag raising ceremonies in Squantum on July 4...

The Adams Shore Community Club erected a 35-foot bonfire at the Adams Shore Beach for its July 4 celebration, William Reardon was chairman... Atty. George Arbuckle was sworn in as city solicitor by city clerk Hattiemay Thomas. Arbuckle, the first solicitor under Plan E, succeeds Arthur Burgess... Sacred Heart Church Sodality held its annual banquet at NQHS cafeteria, Mrs. Albert Duperre was incoming prefect... The Adams Theater on School St. featured Doris Day and Danny Thomas in "I'll See You in My Dreams"... Red Feather General Chairman Chester Weeden named Frank Remick chairman of the Regional Firms Division... Barker's advertised typewriter rentals for $4. a month... A bonfire and open air movies were held at the merry-go-round Fensmere Ave., Houghs Neck on July 4... Atlas Food Mart [across from Remick's] was under new management... Children from Bethel Beach, Germantown were scheduled to march on City Hall to protest the abolishment of organized play at Baker Beach. With the children were Mrs. Mae Rioux of Gertrude St. and John Kolson of Palmer St.

# Plaque From USS Quincy Turned Over To City By Navy

The builder's pla que from the USS Quincy was presented to the city Friday by Commander James Schnieder, USN.

The 10 inch by 20 inch bronze pla que is the second of three items saved from the USS Quincy [CA 71] presently being scrapped on the West Coast.

Several months ago Mayor Walter Hannon heard that the ship, completed at Fore River in 1943 and the first cruiser to engage the enemy in the Normandy Beach invasion of 1944, was to be scrapped. He requested the ship's wheel, builder's pla que, and bell be returned to the city.

The 1,600 lb. bell was presented to the city in ceremonies last March. The ship's wheel is still to come by way of the Navy curator's office in Washington, D.C.

The presentation of the placque is Cmdr Schneider's last official act with the city on behalf of the Navy. He will be retiring after 22 years with the Navy, the past three here in Quincy as Commanding Officer of the Naval Reserve Center.

Also turned over to the Mayor were numerous athletic trophies won by personnell from the first USS Quincy [CA 39] recovered from the waters of the Pacific after the sinking of the ship during the early months of World War II.

The pla que and trophies will be turned over to the Historical Society for viewing by citizens and visitors to the city, according to Mayor Hannon.

He said he was pleased to be able to recover these items from the city's two Quincys', and that they were able to come back to the city where they belong.

Hannon said preparations are now underway for the mounting of the bronze bell next to City Hall. The bell will be mounted on an oak frame constructed by the Design Shop at General Dynamics, and given to the city.

# 60 7th, 8th Graders Selected As 'Quincy Youth Volunteers'

Sixty seventh and eighth grade students have been chosen to participate during the month of July in the "Quincy Youth Volunteers Program" sponsored by Mayor Walter Hannon.

The program is designed to assist in clean up efforts in the city's neighborhoods and will take place during July and August.

At a drawing at City Hall, Mayor Hannon selected the first group of young people, including 25 alternates, who will begin neighborhood work projects in July.

More than 500 students had submitted their names to the Mayor for this program.

Another drawing of 60 volunteers and alternates will be held for the month of August, Hannon noted.

An equal number of boys and girls have been selected from the city's five junior high schools, with 12 students participating from each school.

Hannon said he was pleased by the enthusiastic response of the young people to this type of program. "After visiting and talking with students from all five junior high schools, I am positive that this program will be a success," he said.

He also pointed out that the student volunteers will be supervised by young adults, under the direction of Ray Cattaneo of the Park Department.

Students selected to work during the month of July are:

Sterling Junior High School: Mark Kelly, Ronnie Prezioso, Ritchie McGillvray, Tom Meuskev, Paul Priestly, Paul Sico, Diane Somontes, Kathy Nicklas, Theresa MacRudin, Diane Tinney, Nancy Coletta, Joyce Siukola.

Alternates for Sterling: Donna Hale, Stephan Picot, Brian Buchanan, Tina Stearns, Fred Brendolini.

Central Junior High School: Greg Almeida, Stephen Pastor, Paul McMahan, Peter Silverstein, Eric Olson, Robert Farmer, Joann Kenney, Laure Leonhardi, Mary Schiarizzi, Julie Stanley, Maureen McCann, Joanne Burke.

Alternates for Central: Mary Ann Graham, John Norton, Suzanne Canty, Mike Finnegan, Ann Spada.

Atlantic Junior High School: Robert D'Angelo, Tim Faherty, Paul McCarthy, Clifton Miller, Tom Wahlberg, Martin Gray, Carolyn Turner, Lori Ryan, Jill Sweeney, Kathy Player, Sheila Beck, Beth Hysong.

Alternates for Atlantic: Jimmy Kenney, Billy Murphy, Joe McDonald, Paul Lamie, Paul Murphy.

Quincy Point Junior High School: Linda Carroll, Sally Abraham, Lisa Graziosa, Lee Ann MacDonald, Heidi Peterson, Ann Nicosia, Peter Griffin, Paul Fay, Steve Miele, Mike Holmes, John Kahler, Joe Leonard.

Alternates for Quincy Point: Jimmy Hensley, Kathy Shaheen, Brian Donnelly, Robbie Goguen, Coleen Johnson.

Broadmeadows Junior High School: Bob Lavigne, Scott Drohan, Marc Pierce, Mark Hopkins, Denis Mayhew, Steven Affannato, Colleen Robertson, Kathy Powers, Cheryl Higgins, Joanna Roman, Nancy Younie, Terry McGunagle.

Alternates for Broadmeadows: Barbara Collier, Janet Sines, Noreen Keane, Diane Zagami, Barbara Miller.

# Dr. Creedon Speaks On 'Quincy Method' At NIE Conference

School Supt. Dr. Lawrence P. Creedon recently addressed the National Institute of Education [NIE] on Quincy's Student Centered Learning System - the so-called "Quincy Method".

Creedon, invited to speak before the NIE, flew to Washington, D.C. accompanied by William L. Phinney, assistant superintendent for instruction, and Richard K. Chrystal, director of staff development.

The NIE is a research agency of the Department of Health, Education and Welfare established in 1972 to improve educational opportunity and teaching effectiveness.

Creedon's letter of invitation hailed the Quincy method as "comprehensive, forward-looking...one of the most important developmental instruction programs in the country today."

The Quincy Method emanates from the philosophy of Col. Francis W. Parker, Quincy's first school superintendent [1875-1880], who revolutionized public schooling by emphasizing the "humane treatment of little folk," pragmatic instruction and relevant curriculum. The Student Centered Learning System now incorporates the educational principles of modern-day learning theorists and curriculum specialists such as Piaget, Skinner, Tyler and Brunner. The SCLS covers every aspect of learning, from goals and objectives to testing and instructional strategies. The method undergoes revision and refinement during summer workshops attended by the Quincy teaching staff and visiting scholars. The third month-long workshop is now in session at Quincy High School.

## Robert Mafera Bunker Hill Graduate

Robert K. Mafera, of 156 Squanto Rd., Merrymount, was a member of the first graduating class of Bunker Hill Community College in Charlestown.

Mafera was also a member of the school's Jazz Ensemble.

SUBSCRIPTION FORM

FILL OUT THIS SUBSCRIPTION BLANK AND MAIL

QUINCY SUN 1372 HANCOCK ST., QUINCY 02169

NAME ----------

STREET ----------

CITY ---------- STATE ------- ZIP CODE ----

CHECK ONE OF TWO BOXES BELOW

[ ] ENCLOSED IS MY CHECK FOR $4.00 [ ] PLEASE BILL ME FOR $4.00

OUT OF STATE $5.00

# Sunbeams

## Ruth Gordon: A Gal And A Night To Remember

By HENRY BOSWORTH

Last week's "Evening With Ruth Gordon" at Eastern Nazarene College for the benefit of the Quincy Historical Society was an Academy Award performance--without a script.

For more than an hour, Miss Gordon stood on a barren stage and just talked--completely captivating her audience as she reminisced about growing up in Wollaston, and trying to become an actress.

She remembered names, dates and events as though they were yesterday--instead of 60 years ago.

Those who were present shared a memorable night they will long remember.

She noted she will be 79 in September. It's hard to believe that. She's so bubbly.

Frankly, I still can't make up my mind whether she's Quincy's most famous senior citizen--or teenager.

★★★

PRESIDENTIAL HOPEFUL Morris Udall says the race for the Democratic nomination is "wide open" and that if he gets it, he can beat Gerald Ford next year.

During a luncheon at Peter's Landing last Friday, Udall, sitting beside this writer confided that he considers Henry [Scoop] Jackson as his biggest threat for the nomination at this time.

"But I think I can get the nomination and I feel I can defeat Gerry Ford next year," he said.

Asked what he would do if long-time friend Senator Edward Kennedy should decide to get into the race, Udall said candidly: "I would have to take another look at it." [Whether or not to stay in]

City Council at-large contender Paul Harold who introduced Udall, noted that the Arizona Congressman was attempting to take the same White House route--only in reverse--taken by John Quincy Adams.

Adams went from the Presidency to Congress. Udall wants to go from Congress to the Presidency.

Among those at the luncheon were Mayor Walter Hannon, former Mayor-Senator James McIntyre, Rep. William Delahunt, Rep. Thomas Brownell, Rep. Joseph Brett, City Councillors Joseph LaRaia and John Quinn.

Earlier, Udall visited with Mayor Hannon, the First Parish Church where Presidents John and John Quincy Adams are buried. Later he spoke at Kemper Insurance in North Quincy.

The night before he attended the campaign kick-off for Paul Harold. And it may have been the first time in Quincy's political history that a Presidential candidate appeared at such a function for a city council candidate.

Udall incidentally made one little boo-boo at the Harold time. He apparently assumed that Quincy's elections are partisan and addressed the crowd on several occasions as "fellow Democrats."

A good third--if not more--of those in attendance were Republicans and it irked them a bit. Republican Joyce Baker stepped over to straighten him out in a nice way after he spoke.

★★★

AND, speaking of Joyce Baker, reports are that she will withdraw from the City Council at-large race.

★★★

MARY COLLINS of Squantum reportedly has had a change of heart about running for the School Committee.

★★★

GUY FAIELLA, chairman of the Quincy Board of Registrars, entered the New England Medical Center Hospital, Boston, Wednesday for surgery on his hand. He is expected to be confined for a week to 10 days. After the November election, he and his wife are planning a cross country trip by car.

★★★

BEAU PAGE, who had his differences with Mayor Hannon's administration some months ago, is back in the Hannon camp campaigning for him.

★★★

NEWLYWED Mrs. Vicent Berbarian [the former Doris Elstob] returned from her honeymoon to a royal reception at the Quincy Savings Bank downtown branch where she is assistant manager. Posted in the window was a big sign proclaiming: "Welcome Back, Mrs. Berbarian".

★★★

WELL, Governor Dukakis must be making a few points with the distaff side. He recently sent a letter to Rep. Thomas Brownell's wife, Margie, and probably has sent similar ones to wives of other legislators. It read:

"The last few weeks have been hectic ones, both politically and personally for many of us. The extended legislative sessions on the issues of taxes and bonding, often going late into the nights, and the problems caused by the state's fiscal situation have inevitably had an effect on the amount of time we have been able to spend with our families.

"Let me thank you for your patience during this period. I am sure that as a legislator's spouse you realize that long hours are necessary and appreciate, as I do, the amount of time and effort that is required to be an effective legislator."

★★★

SMILE DEPT: From the Massachusetts Police Chiefs newsletter via good friend Hector Pelletier: "Girls with glasses still get passes--but--they must have beautiful frames."

# QCA Readies Petition Drive To Put 10-Story Limit On Ballot

The Quincy Citizens Association [QCA] will begin door-to-door canvasing in early August, collecting signatures to place a 10-story height limit referendum on the November city election ballot.

Citing the "agonizing history" of the city's height limit debate, QCA President Pasquale DiStefano said the move for a referendum marks "a last resort" for the Association.

"This is not a threat, it's a last resort," he said. "We've exhausted all means of attempting to get reasonable height limitations in the City of Quincy...It's the only legal recourse we have."

Criticizing city planners and the City Council of "insensitivity to people's wishes and desires," DiStefano said the issue must go to the people.

"We are going to go before the people and let them decide once and for all," he said.

DiStefano said he made a final effort to talk privately with Senator-City Council President Arthur H. Tobin about height limits but said he was unsuccessful.

The QCA has retained Atty. Peter MacDonald of Quincy to draft the wording of the petition. MacDonald was to present the draft to the QCA at an 8 p.m. meeting Wednesday to be held at the Montclair Men's Club, Holbrook Rd.

DiStefano said the petitions will be printed "within two weeks" with circulation scheduled to begin in early August.

Approximately 5,700 signatures are required on the petitions and DiStefano said the QCA has set a goal of attaining 10,000 to 12,000 names.

Once the signatures have been gathered and certified, the petition can be presented to the City Council which then has three options: make the referendum law, call a special election or put the question on the ballot of the next city election.

DiStefano says the QCA has compiled research which "explodes the myth" that high-rise buildings can broaden the city's tax base. He said QCA investigation has shown high-rise buildings "eat up city services" and use "twice as many services as the taxes they generate."

DiStefano said the QCA has made every effort to bring the height limit issue to the public's attention and said he is confident the people of Quincy "will vote overwhelmingly for it."

He labelled as "political rhetoric" the contention a height limit will cripple the growth of Quincy. He said the QCA wants progress for Quincy but "sensible restraints" as well.

# SPAIS Seems To Be 'Out Of Business'

[Cont'd from Page 1]

cover the purchase price of SPAIS - a computerized informational system which served Quincy, Braintree, Milton and Weymouth - thus keeping the project alive.

The Committee is scheduled to meet Wednesday, July 9 to decide the fate of Project SPAIS.

This year's SPAIS budget neared $250,000, said Grindlay.

Describing SPAIS as "out of business as far as the city is concerned," Grindlay said the three other communities served by SPAIS withdrew from the project over the past six months.

All employees at the SPAIS office - five civilians and three police personnel - have been given a two-week vacation effective last Friday. Grindlay said:

"If nothing happens July 9, the employees will be terminated."

He said the police officers - two Quincy men and one Weymouth officer - will be re-assigned within their community's police forces.

Grindlay said if the Committee awards the grant, and if the three other communities agree to re-enter the project, Mayor Walter J. Hannon "will consider bringing the employees back." Grindlay said:

"Unless these two things happen, we're not going to continue the project."

Mitchell said the town of Braintree has indicated to him its willingness to seek funding to continue involvement in SPAIS. He also noted Milton and Weymouth have indicated an interest in reviewing their former positions to with draw from the program.

Mitchell said if the $122,800 grant is awarded, the remaining cost to Quincy would amount to an annual operational expense of $96,000. He noted, too, SPAIS would then be able to offer continued law enforcement work to the other three communities at "substantial cost reductions."

SPAIS provided what Mitchell called "an improved communications link" with the state police and the project continually updated files of wanted persons and provided information on stolen vehicles.

On a local level, SPAIS compiled weekly and monthly statistics to various departments, including robbery rates, police vehicle response time and police activity figures.

He said the system could be expanded to include a variety of local services such as voter list preparation, property tax, water billing and payroll work.

# IRS Moves To New Quincy Savings Bank Building

The Internal Revenue Service has opened its new location in Quincy at 1200 Hancock St., in the new Quincy Savings Bank building, announces Acting District Director George Delegianis.

The office, located on the third floor of the building provide the latest in services, including air-conditioning and elevator service, he said. Municipal parking is available nearby plus public transportation.

Revenue Agent Ronald Giunta is the office manager and Revenue Officer Joseph Bruno the alternate manager.

Taxpayer service is scheduled Monday through Friday from 8:15 a.m. to 4:45 p.m. Taxpayers may call daily for information by dialing 223-3431.

# Holiday Mail Schedule

Officer-in-Charge Richard E. Samuelson announces the following schedule for the Independence Day weekend, July 4-5-6:

Friday, July 4 - Holiday schedule will be in effect. No carrier delivery or window service will be provided. Regular holiday lock box and special delivery service will be in effect. Collections will be made from boxes on regular holiday schedule starting at 3 p.m. The special white topped airmail boxes will be collected at 3 p.m.

Saturday, July 5 - Normal Saturday carrier, window, collection and special delivery service will be provided.

# Reckless Driving Crackdown In West Quincy

[Cont'd from Page 1]

Department, it is absolutely impossible to cover all the residential streets in Quincy where speeding and reckless driving occurs."

The program will last at least six weeks, Sheets said, after which Mayor Walter J. Hannon will receive a project evaluation.

The City Council approved Monday a $480 appropriation order issued by Hannon to provide for clerical assistance needed to handle volunteer reports reaching Sheets' office. The money will also be used for the street signs to be used in the project.

Sheets noted a similar program was conducted last summer on Canal St. on a limited basis with apparent success.

He said both Hannon and the City Council will receive evaluations of the project when completed.

## Thumbnail Thoughts

By K.A. Smith

With dirty textbooks in our schools, do liberals nowadays think children should be obscene and not heard?

★★★

Greed and unconcern is what motivates some politicians, until their fist is caught in the cookie jar.

★★★

America supposedly won World Wars I and II and lost in Vietnam but the end result is the same — a world in a sorry, uncertain state.

★★★

With the summer months here, hockey sticks won't figure so much in the news of violence.

★★★

You're not a true New Englander if the first heat wave started you dreaming about the glories of the first snowfall.

# QUINCY SUN Community Service Page

Celebrate The 4th In Quincy
**Hancock Bank**
5 Locations In Quincy

**A&T Moving & Storage Inc.**
245 Independance Ave.

## HAVE FUN THIS JULY 4TH AT ANY ONE OR ALL OF THE FOLLOWING QUINCY CELEBRATIONS

**LaBrecque Playground**, *Sea Street, Houghs Neck, 12 noon to 6:00 p.m. [Children's Field Day] P.A. system and bandstand - sponsored by Houghs Neck Community Council.*

**O'Rourke Playground**, *Quarry Street, West Quincy, 8:00 a.m. to 6:00 p.m. [Children's Field Day] Bandstand, P.A. system, barrels - sponsored by Morrisette Post.*

**Fore River Field**, *Nevada Road, Quincy Point, July 3, 6:00 to 10:00 p.m. [Band Concert] P.A. system and bandstands. July 4 [Children's Field Day] 10:00 a.m. to 6:00 p.m. P.A. system - sponsored by Ward II Civic Association.*

**Wendall Moses Playground**, *Parke Avenue, Squantum, 9:00 a.m. to 9:00 p.m. [Children's Field Day] [Parade] Bandstands, P.A. system - sponsored by Squantum Fourth of July Committee.*

**Faxon Park**, *Faxon Park Road, South Quincy, 8:30 a.m. to 6:30 p.m. [Children's Field Day] P.A. system, bandstands - sponsored by Adams Heights Men's Club.*

**Pageant Field**, *Merrymount Park, 8:00 a.m. to 4:00 p.m. [Wollaston Residents] sponsored by Wollaston 4th of July Committee. P.A. system, hoses and ext. cords.*

**Baker Beach**, *Palmer Street, Germantown, 9:00 a.m. to 4:30 p.m. [Field Day] sponsored by Baker Beach Improvement Association.*

**Merrymount Beach**, *Quincy Shore Drive, Merrymount, July 3, 7:00 p.m. to 10:00 p.m. [Band Concert] bandstands, July 4, 9:00 a.m. to 6:00 p.m. [Field Day and Parade] bandstands, P.A. system and runway for Miss Merrymount Contest - sponsored by Merrymount Association.*

**Welcome Young Playground**, *Sagamore Street, Atlantic, 8:00 a.m. to 8:00 p.m. [Field Day] North Quincy Associates.*

**Hunting School**, *Pelican Road, Adams Shore, [Field Day] July 4, 10:00 a.m. to 6:00 p.m., platform, barrels - sponsored by Adams Shore Community Association.*

---

The Quincy Sun Community Services Page spotlights on special events and civic projects of non-profit and charitable organizations in Quincy. The page is sponsored by the following civic-minded Quincy business firms.

AUTOMOBILE LEASING
Mass. Auto Leasing
*270 Hancock St.*

HARDWARE
Granite City Hardware Co.
*1617 Hancock St.*

South Shore Television & Appliance Co
*1570 Hancock St.*

HOME REMODELING
Frank Evans Co.
*343 Newport Ave.*

FINANCIAL
Colonial Federal Savings & Loan Association
*15 Beach St.*

Hancock Bank
*5 Locations in Quincy*

Granite Co operative Bank
*440 Hancock St.*
*100 Granite St.*

Presidential Co-Operative Bank
*1 Granite St.*

Quincy Savings Bank
*5 Locations in Quincy*

South Shore National Bank
*6 Locations in Quincy*

FUEL OIL
Flip's Oil Service
*11 Emerald St.*

MOVING & STORAGE
A & T Moving & Storage Inc.
*245 Independence Ave.*

RESTAURANTS
Walsh's Restaurant
*9 Billings Road*

*Parade, Junior Olympics Friday*

# Road Race, Beauty Contest Open Merrymount Festivities

The Fourth of July festivities sponsored by the Merrymount Association will start tonight [Thursday] with the second annual Road Race, the traditional Miss Merrymount contest and a sing-a-long at Merrymount Beach led by Frank DiMare's banjo band, announces General Chairman Fran Fareri.

Robert Seamans of Moreland Rd, chairman of the road race has charted a two and a half mile course that is the perimeter of Merrymount. Runners will start at 6:30 p.m. at Merrymount Beach, proceed to Shore Ave., Norton Rd, Sea St., Southern Artery, Furnace Brook Parkway and finish back at Merrymount Beach.

There will be 10 divisions: 9-13 boys and girls, 14-18 boys and girls, 19-30 men and women, 31-39 men and women, and 40 and over men and women. Trophies will be awarded to the winners of each division.

The Miss Merrymount Contest will again be chaired by James and Dorothy Mulcahy. Winner will receive a bond, a trophy, and will ride in a place of honor in the parade.

William Lewis and John Molloy are chairmen of the Junior Olympics which will be held for the children and teenagers Friday morning at Perkins Field. The Olympics will include basketball free throw, dashes, wheelbarrow races, shot put, discus throw, javelin throw and will be followed by the blueberry pie eating contests for all ages chaired by James Mulcahy and Si Tutunjain.

Bugle call for the parade, will be at 12:30 at the Merrymount School on Agawam Rd. Marchers will proceed down Narragansett, Chickatabot and Norton Rds, to Sea St., Samoset Ave., Longwood, Moreland, Waban, Maypole, Squanto and Victoria Rds with the finish at Merrymount Beach.

Officers of the association will lead the parade followed by the street competitions, interspersed with bands and the bicycle and doll carriage competitions.

Among the bands marching will be the Klassy Clowns from Dedham, Quincy Renegades, Milton Post Band, Sir Thomas More of Braintree Cadets and Squires, and the Golden Rays from Randolph.

Expected to march are Mayor Walter Hannon, Senator Arthur Tobin, Rep. Thomas Brownell, Councillor Leo Kelly and School Committeeman Hal Davis, among other city and state officials.

## 20 Pack 26 Cub Scouts Receive Awards

Twenty cub scouts from Pack 26, Germantown, were presented with "Parvuli Dei" awards Sunday.

The medals, presented at the 10 a.m. mass at St. Boniface by Rev. Gerald Osterman and Cubmaster Hank Gillard, were pinned on the scouts by their mothers.

The Parvuli Dei award, meaning "little children of God", is part of a christian family program for the cub scouts. To win the award, the scout must do certain things for his family, church, and community.

Receiving the award were:

Billy Bomar, David Cable, Michael Cable, Sean Daly, Thomas Donnelly, Timothy Donnelly, Bobby Glidden, Gregory Hanley, Robert Wadman Jay Petrilli, Charles Hooper, Danny Macauley, Michael Macauley, Robert McIsaac, Michael Petrilli, Gary Savoie, Steven Thurston, Michael Williams, David O'Neill and Kenny Peers.

## RSVP Honors Over 150 Volunteers At 'Thank You' Party

The Retired Senior Volunteer Program [RSVP] held a "Thank You Party" recently for more than 150 volunteers.

Refreshments were served at the gathering, held in the RSVP office, 1354 Hancock St., Quincy. RSVP Director Winfred Pulsifer and his staff personally thanked each volunteer for their hours of assistance throughout the South Shore area. Pulsifer said:

"These people are a credit to themselves and their community. It is a great source of satisfaction to my staff and myself to be associated with so many fine citizens. They are making the program of RSVP really worthwhile."

WOODWARD'S
EXPERT
DISC BRAKE
WORK
for
ALL CARS
111 Mayor McGrath Highway
Quincy, Mass.
Tel. 773-1200

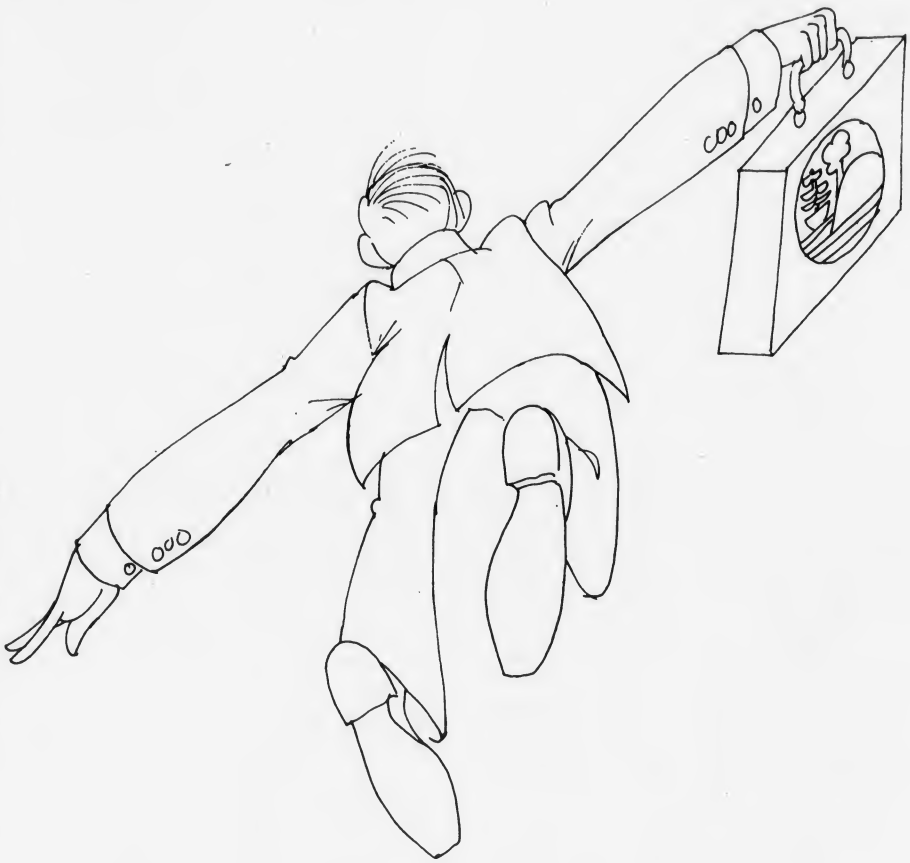

July 5th-August 31st, we're taking off Saturdays.

All summer long you can still drop by Monday through Friday, 9:00 to 3:00. And Thursday as late as 6:00 pm.

You still have lots of extra time to take care of all your banking. Because the TV walk-up and drive-up tellers at our new main office across from the "T" station are open from 9:00 am to 6:00 pm Monday through Wednesday, and from 9:00 am until 8:00 pm Thursday and Friday.

Come September 6th our branches will open again on Saturday. We'll look for you then, too.

Quincy Savings Bank

*First Civilian*

# John Calarese Director Portsmouth Naval Shipyard

John B. Calarese of 115 Hollis Ave., North Quincy, has been named new director of the Boston Caretaker Group, Portsmouth Naval Shipyard, becoming the first civilian to fill this traditionally military position.

He succeeds Capt. William J. Norris of the U.S. Navy who retired at the end of May.

When the Boston Naval Shipyard officially closed in July 1974, the Portsmouth Naval Shipyard assumed jurisdiction over the old yard, designated as a caretaker group.

Calarese, a graduate of Boston English High School and Northeastern University, holds the distinction of two other "firsts".

During over 34 years with the federal government, Calarese was the first blue collar worker to be promoted to the white collar ranks after completing his apprenticeship. He later became the first civilian to fill the position of industrial engineering officer, later retitled director of management engineering.

JOHN B. CALARESE

Leavitt Lombard of North Quincy was also named to a key position in the Boston Caretakers Group.

# NORTH QUINCY

## Squantum Community Assn. Announces July 4th Events

Squantum Community Association, sponsor of Squantum's 66th consecutive fourth of July parade, announces the schedule of the day's events.

At 8:30 a.m., a flag raising ceremony at the Daniel Gilbert Memorial under the direction of the Robert I. Nickerson Post will take place, while floats and costumed marchers assemble. The parade will begin at 10:30 a.m. at Huckins Ave. and Bellevue Rd.

A doll carriage and bicycle parade will be held for children six years and younger at the playground at 2:30 p.m. Pony rides will be given at the playground from 3 to 5 p.m. and sporting events for four to 17 year olds will run from 3:30 to 5 p.m. Sporting events include running races, ball throws and broad jumps.

Schedule for afternoon events:

Age 4-5, 25-yard run, ball throw, sack race.

Age 6-7, 25-yard run, baseball throw, sack race.

Age 8-9, 50-yard run, baseball throw, broad jump.

Age 10-11, 50-yard run, football throw, broad jump.

Age 12-13, 100-yard run, football throw, broad jump.

Age 14-15, 100-yard run, basketball shoot, broad jump.

Age 16-17, 100-yard run, basketball shoot, broad jump.

Registration for the parade will be held Saturday from 1 to 4 p.m. and Sunday from 11 a.m. to 1 p.m.

## Atlantic Neighborhood Assn Activities Begin With Flag Raising Ceremonies

The Atlantic Neighborhood Association will begin it's Fourth of July festivities Friday at 8:30 a.m. at Welcome Young Playground with flag raising and dedication ceremonies.

The traditional Horribles Parade will follow at 9 a.m. with free ice cream served at 10 a.m.

Foot races will begin at 10:15 a.m. for youngsters four and under, and five through 16. Trophies will be awarded.

Free tonic will be served after the races, followed by a hoop shoot contest at 12 noon.

Afternoon activities will begin with a free mystery ride from 1-4 p.m. Other scheduled events include a Doll Carriage Parade at 1:30 p.m., a Bicycle Parade at 2:30 p.m., the Dutch Erickson Marathon for boys 16-18 at 3 p.m. [named after a deceased Atlantic letter carrier who organized the Fourth of July celebration for years].

A boy and girl pie-eating contest will begin at 3:30 p.m., followed again by free tonic and ice cream at 4 p.m.

A K-9 Corps demonstration will be held at 6:30 p.m. and a talent show scheduled to start at 7:30 p.m. will close the day's events.

## Goldenrod Yearbook Available At QHS

The Goldenrod, Quincy High School's yearbook, will be available today [Thursday].

The books, scheduled for distribution last Friday, did not arrive on time.

Yearbooks can be picked up today [July 3], Monday, July 7 and Tuesday, July 8, beginning at 9 a.m. in the English Research Center at Quincy High School.

Extra copies of the yearbook will be available for students who have not ordered the book.

Yearbooks cost $10.

## John Bersani Resigns From Cemetery Board

John A. Bersani of 90 Hall Place, West Quincy, has resigned his 10-year post as a member of the Cemetery Board of Managers.

Bersani recently joined Watertown Engineering in Quincy, a company dealing with burial vaults. He said his position there, in charge of sales, could cause a conflict of interest. In a letter to Mayor Walter J. Hannon, Bersani said:

"For personal reasons and with regret, I am submitting my resignation from the Board of Managers of the Cemetery. Thank you for having let me serve the city on the board these many years."

Bersani's resignation will be effective at this month's board meeting.

## Joseph Uppling Grand Marshal For Squantum Parade

The Squantum Community Association announces 71-year-old Joseph Uppling has been selected as grand marshal of the Fourth of July Parade.

Uppling was born in Caribou, Me., but moved to Squantum at an early age, and has taken active part in the community since 1907. He now lives at 8 Seal Rock Lane, Squantum.

The semi-retired musician will be unable to attend the parade, as he has a professional engagement in Canada. His daughter Margot Robinson, and fifth generation grandchildren Lydia, Andrew, and Kristina will represent the grand marshal in the parade.

Between professional engagements, Uppling finds time for the community. Organist at St. Chrysostom's Church, and choir director for a group of Shriners in Boston, he uses his knowledge gained from years of experience.

Piano man and organist for the Columbia Broadcasting System for 18 years, he also played with the Ice Follies, Ice Capades, and the Sonja Heinie Ice Show. He played with bands in New York, Boston, and for notable entertainers like Gary Moore and Jimmy Durante.

Uppling and his wife Marjorie are active members of the Squantum Community Association.

It is hoped he will return from Canada at mid-morning Friday, to enjoy the rest of the day's activities.

## Wollaston, Other MDC Beaches Officially Opened

MDC beaches in the Quincy Shore area are now officially open for the 1975 summer season.

Lifeguards will be stationed at the following MDC beaches in the Quincy area: Wollaston Beach, Tenean Beach in Dorchester, Malibu Beach in Savin Hill, Carson Beach, "M" Street Beach and Pleasure Bay, all in South Boston and Nantasket Beach in Hull.

MDC Parks and Recreation Director Robert W. Williams urged bathers to look for signs designating sections of the beach as attended by a lifeguard. He said:

"We hope residents and out-of-state tourists will enjoy our beaches to the fullest possible extent, but we are urging all bathers to take note of resonable swimming precautions."

NEWSCARRIERS WANTED
Here's a chance to earn extra money by building a Quincy Sun home delivery route.
Telephone: 471-3100

COAX OUTSIDE ANTENNA INSTALLATION $75. UP
NESCO
423 HANCOCK ST.
NORTH QUINCY

LADIES
Come In and Watch Your Favorite
QUIZ SHOW
• Color TV
• Air Conditioned Comfort
• Luncheon Specials from 99¢
• Cocktails
PLAZA RESTAURANT
51 BILLINGS RD
NORTH QUINCY
FREE PARKING IN REAR

ENJOY..
Featuring Our Popular
EGGPLANT PARMIGIANA
A DELICIOUS SUBMARINE SANDWICH
Mister SUB
OPEN MON. THRU SAT.
10 AM TO 11 PM
SUN. 2 PM TO 9 PM
64 Billings Rd.
North Quincy
328-9764

DON'S MARKET
OPEN for your convenience
4th of July
and the ENTIRE weekend
Your Cookout Headquarters For
Fresh Ground HAMBURG • Maple Leaf HOT DOGS
Chilled BEER-WINE
*** Fresh SUBS made to order ***
247 Atlantic St. Corner E. Squantum North Quincy 328-9893

SAVE
Scott's Lawn Mower
Reg. $89.00
16" NOW $69
our 18" Model
Reg. $99. NOW $75
Quick adjustment for cutting, from ½" to 2"
Heavy Duty Rubber Tires
Turner Hardware
471 Hancock St.
No. Quincy
472-1167

MDA
FIGHT MUSCULAR DYSTROPHY

LET A HUSSEY HELP YOU Sweep
VACUUM CLEANERS & ELECTRIC BROOMS
REPAIR CLINIC
HUSSEY
VACUM REPAIRS
23 BILLINGS ROAD
No. Quincy 328-8331
Also RADIO & TV
SMALL APPLIANCES
Over ½ century in same location

DEAN JUNIOR COLLEGE Alumni Director James Fox [left], congratulates Rep. Joseph Brett of Quincy who was presented the Alumni Distinguished Service Award at the College's recent annual Reunion Weekend. Brett attended his 50th Reunion as a member of the Class of 1925.

# Dean Junior College Honors Rep. Joseph Brett

State Rep. Joseph E. Brett of Quincy was recently honored at the Dean Academy and Junior College annual reunion weekend.

It was Brett's 50th alumni reunion as a member of the Class of 1925.

Brett was presented the Alumni Distinguished Service Award in recognition of his service to both the college and community. He is past president of the Dean Alumni Association and has served in the Massachusetts House of Representatives since 1959.

Brett has been appointed to many special state commissions including Education, Mass. Transportation, and Military Affairs. In addition, he has served on such legislative committees as Metropolitan Affairs and Urban Affairs and has been closely involved in developing legislation on housing, planning, and zoning.

In presenting the award, President Crockford said: "Joe Brett is best known as a champion of the little people of his community. Through his largess, thousands of Quincy area residents have attended Red Sox baseball games and participated in little bowling leagues. He has assisted scores of boys and girls to further their education."

Brett is past president of the Massachusetts Elks Association and has been nationally recognized for his service to that organization. He resides with his wife Ruth at 254 Fenno Street, Quincy.

## ENC Receives $3,918 Grant

Eastern Nazarene College has received a $3,918 federal grant to acquire academic library materials including books, periodicals and audio-visual materials.

Congressman James A. Burke said a total of 2,569 grants were awarded under the Title II-A program administered by the U.S. Department of Health, Education and Welfare. The grants were approved by the Office of Education, a part of HEW.

Eastern Nazarene College received a maximum grant which will also be used to purchase magnetic tapes, phonograph records and other related library materials.

## Timothy Betts Hooks 2 - Pound Bass

Eight-year-old Timothy Betts of 33 Franklin Ave., Wollaston, recently caught a 15-inch small-mouth bass in Sailor's Pond, Wollaston.

The fish, caught with a rubber "worm" weighed two pounds.

Helping Timothy catch the fish was his friend Paul O'Grady, 7, of 47 Sachem St., Wollaston.

Timothy is the son of Mr. and Mrs. George R. Betts and Paul is the son of Mr. and Mrs. David O'Grady.

## Stephen Barthel On Duty In Maine

Navy Gunner's Mate First Class Stephen A. Barthel, son of Mr. and Mrs. Herbert J. Barthel of 180 Davis St., Wollaston, has reported for duty at the Naval Air Station, Brunswick, Me.

A 1968 graduate of North Quincy High School, he joined the Navy in February 1969.

Save Gas and Money ... shop locally.

For Home Delivery
QUINCY sun
Call 471-3100

# WOLLASTON

*At Pageant Field*

## Wollaston Community Assn. Plans Variety Of July 4th Activities

The Wollaston Community Association will hold its second annual Fourth of July celebration Friday at Pageant Field, Merrymount Park.

The day's fun will begin at 9 a.m. with a doll carriage parade for children aged three to seven in the baseball diamond.

A Horribles Parade for youngsters through age 14 will follow at 9:15 a.m.

Cold drinks will be served at 9:30 a.m. in the green shelter and a Bicycle Parade will also begin at the same time. This parade is also for youngsters through age 14.

Foul shooting contests will start at 10 a.m. in the basketball area for teenagers, 13 and over. The 50-yard dash competition will be conducted in three age categories: 5-7, 8-10, and 11-12. The races will begin at 10 a.m.

Wheelbarrow races and backward races will be held between 10:20 a.m. and 11 a.m. at Pageant Field No. 1 and No. 2. Both races will be conducted in three age brackets: 5-7, 8-10, and 11-12.

A toddler dash for children through age 4 will begin at 11 a.m.

A pie-eating contest will also begin at 11 a.m. in the Field House. Competition will be divided into the following age brackets: 5-7, 8-10, and 11-14.

An egg-throwing contest will start at 11:30 a.m. in the Ball Field. Competition will again fall into the above categories.

Free ice cream will be served in the green shelter at 12 noon.

All prizes will be awarded at the information desk.

Anyone wishing to make donations to help finance the celebration is asked to contact Pam Spring [773-7852], Kathy Roberts [479-8280] or Robert Ulchak [773-1323].

## Wollaston Twin Brothers Win Harvard Book Award

Twin brothers Peter and Philip Maloney, sons of Mr. and Mrs. Edward L. Maloney of 311 Safford St., Wollaston, have received the annual Harvard Book Award sponsored by the Harvard Club of Boston.

Juniors at North Quincy High School, the boys earned the award by virtue of character, scholastic excellence and extra-curricular achievement, "best exemplifying the traditional ideal of American citizenship."

School Principal Peter J. Chrisom said this year marks the first time the award has been given to brothers during one year.

Paul Maloney, older brother of Philip and Peter, received the same award in 1968.

Peter Maloney also received the Quincy Historical Society award for excellence in U.S. History during the 1974-1975 academic year.

## Glenn Trenholm Aiding Vietnamese Refugees

Airman First Class Glenn A. Trenholm, son of Mr. and Mrs. William A. Trenholm of 14 West Elm Ave., Wollaston, is helping provide assistance for approximately 8,000 Vietnamese refugees being processed through Wake Island en route to the United States.

Trenholm, serving on temporary duty at the Mid-Pacific processing station, is a security police specialist assigned to Hickam AFB, Hawaii.

Hundreds of tons of food, medical supplies and equipment have been delivered to the island in support of the refugees by Air Force C-5 Galaxy and C-141 Starlifter airlift crews.

Trenholm is a 1974 graduate of North Quincy High School.

## Ensign Joseph Altern Cited By Coast Guard

Coast Guard Ensign Joseph F. Altern, son of Mr. and Mrs. Joseph T. Altern of 93 Sachem St., Wollaston, has been awarded a Letter of Appreciation while serving aboard the Coast Guard Cutter Diligence, homeported at Key West, Fla.

He was cited for outstanding performance of duty, in September 1974, while helping fight a fire aboard a passenger ship in the Gulf of Mexico.

Altern and his shipmates received the Coast Guard Unit Commendation for preventing the loss of lives and saving the burning vessel from possible destruction.

## John Costa Receives SOI Scholarship

John J. Costa, recently graduated from North Quincy High School, has received the Luigi Fiato Scholarship awarded by the Grand Lodge of the Sons of Italy.

John is the son of Mr. and Mrs. Francis J. Costa of 166 Belmont St., Wollaston.

A member of the National Honor Society, the Language Honor Society and co-captain of the North Quincy High School Varsity Debate Team, John is also the winner of the Willard Memorial Scholarship and first-place winner at the Massachusetts State Science Fair.

John will enter Harvard College in September.

## John Clifford Graduates From A.F. Dental Course

Airman John J. Clifford, son of Mr. and Mrs. Ernest Clifford of 199 Farrington St., Wollaston, has graduated from the U.S. Air Force's dental specialist course.

A 1974 graduate of Newman Preparatory School, Airman Clifford has been assigned to Kincheloe AFB, Mich.

MUSIC LESSONS
Professional Instruction
DRUM PIANO GUITAR
BRASS REEDS
WOLLASTON MUSIC CENTER
27 Beale St., Wollaston
Call 773-5325

S. S. Sewing Machine Co.
We Service All Makes Sewing Machines and Vacuum Cleaners
665A Hancock St., Wollaston
471-5982

INDOOR FLAGS OUTDOOR
State ACCESSORIES Church
Flags Flags of All Nations Flags
FLAGS MADE TO ORDER
EAGLE FLAG CO., INC
147 Beach St., 617
Wollaston, Mass. 02170 472-8242

Wollaston Theatre
Beale St.
Off Hancock St.
773-1600
Wed. 7/2 thru Tues. 7/8
Paul Newman
Steve McQueen
in
The Towering Inferno
8:00 P.M. [P.G.]
Admission $1.00

WOLLASTON CREDIT UNION
Personal & Auto Loans
No Notice Savings Accts.
Earn 5¾% Per Annum
SPECIAL NOTICE 6% PER ANNUM
REAL ESTATE-MORTGAGES
HOME IMPROVEMENTS
ALL ACCOUNTS FULLY INSURED
UNDER LAW BY MASS.C.U.
SHARE INSURANCE CORP.
651 HANCOCK ST.,
WOLLASTON
773-3500 773-8600
OPEN MON.-THURS. 9-8.TUES., WED., FRI, 9-5
EQUAL HOUSING OPPORTUNITY

# DEATHS

## Gerald Donovan Dies In Los Angeles

Gerald J. Donovan of Los Angeles, Calif., formerly of Houghs Neck died suddenly of a heart attach June 15. He was 54.

Long-time outfielder for the South Shore Baseball League, Donovan is survived by his wife, the former Blanche O'Neill of Los Angeles. He also leaves two sisters and two brothers: Mrs. Zita Buchanan of Cambridge, Mrs. Margaret Kilpatrick of Quincy, John J. Donovan of Florida and Francis Donovan of Quincy.

A Houghs Neck resident 25 years, Donovan was a veteran of World War II, serving in the Marine Corps 27 years. He was employed by the Los Angeles Post Office.

Burial was in the Holy Cross Cemetery in Los Angeles.

*Mrs. Frances R. [McHugh] Hennessey, 81, of Safford St., at the Carney Hospital, Boston, June 22.*

*Mrs. Florence L. [Morrow] Michaels, 84, of Wollaston, at the Jewish Memorial Hospital, West Roxbury, June 23.*

*Mrs. Mary Alice [Flood] Kelley, 93, of 11 McGrath Highway, at the Quincy Nursing Home, June 22.*

*Leo R. Layden Sr., 63, of 44 Apthorp St., at Quincy City Hospital, June 23.*

*Gerald J. Donovan, 54, of Los Angeles, Calif., formerly of Quincy, unexpectedly at his home, June 15.*

*Mrs. Edith M. [Michard] Troy, of Quincy, at Carney Hospital, Dorchester, June 26.*

*Mrs. Leah [Brudnick] Paven, 80, of 109 Curtis Ave., at her home, June 25.*

*Mrs. Elizabeth M. [Greenquist] Erickson, 89, of 36 Marlboro St., at Quincy City Hospital, June 21.*

*James Flate, 87, of 214 Elmwood Ave., at Quincy City Hospital, June 23.*

*Mrs. Edna [Fenton] Service, 89, of 1000 Southern Artery, at the Friel Nursing Home, June 23.*

*Walter M. Newell, 55, of 57 Bowes Ave., unexpectedly in Newellton, N.S., June 23.*

*Mrs. Alice B. [Barrett] Logan DeCross, 70, of Quincy, at the Braintree Nursing Home, June 23.*

*Mrs. Ruth M. [Tabb] Murray, 54, of 23 Cliff St., at Quincy City Hospital, June 21.*

*Mrs. Marion [Payson] White, 77, of 20 Ellington Road, unexpectedly in Madison, N.J., June 24.*

*Joseph H. Montgomery, 52, of 25 Morton St., at home, June 27.*

*Mrs. Margaret [Scannell] Moore, 55, of 77 Sharon Rd, unexpectedly at Quincy City Hospital, June 27.*

*Mauro Pepe, 82, of 56 Plymouth St., at Quincy City Hospital, June 27.*

*Henry J. Koceniak, 54, of 529 Washington St., unexpectedly at Quincy City Hospital, June 27.*


Uncle Roy Says: To Charge Your Flowers

on one of your major credit cards by phone

Roy's Flowers

94 Washington St., Quincy

472-1900



Wollaston Florists

472-2855

Flowers For All Occasions

679 Hancock St. Wollaston



■ The Code of Good Funeral Practice of National Selected Morticians commits us to highest standards of funeral service. Its specific requirements bind us and leading funeral directors in more than 850 cities to better funeral service. We suggest that after reading it, you keep it in the back of your mind so that when the need arises, you'll remember the firm committed to better service through its strict adherence to The Code of Good Funeral Practice.

the best place to keep it is in the back of your mind

For a copy of the Code, without obligation, simply call —

NSM MEMBER NATIONAL SELECTED MORTICIANS

KEOHANE FUNERAL HOME

332 Hancock St. 773-3551 785 Hancock St.


# 38 Graduate At St. Mary's School

St. Mary's School, West Quincy graduated 38 eighth graders in recent commencement exercises held at the school.

Four scholarships and six achievement grants were awarded.

Rev. John J. McMahon, pastor, was principal celebrant at the graduation Mass. Also attending were Msgr. John J. Mullarkey, Rev. Joseph Vallenti and Rev. James Lanergan.

Boys graduating from St. Mary's were:

Francis J. O'Connor, Emmanuel Bizanos, Darrin M. McAuliffe, Micale R. Soldano, Robert G. Cronin, William G. Beatson, Andrew J. Veneto, Kevin P. Donelin.

Dana F. Leslie, Thomas A. Montminy; Gerald F. Buckley, Leonard T. Staff, Frederick W. Canniff, Steven P. Hale, Robert J. Molloy and Paul F. Bythrow.

Girls graduating in the Class of 1975 were:

Annette B. Shea, Winifred M. Bertrand, Donna M. Carnali, Kathleen M. Norton, Nancy M. Merna, Lisa M. Norling, Joy Lester, Mary P. Flaherty, Susan E. Morrissey, Donna M. Iavicoli.

Anne Marie Driscoll, Susan T. Milani, Lisa M. Tombari, Carol M. Powers, Cheryl M. Osborne, Dorothy J. Riggs, Eileen M. Marr and Jeanne L. Kelly.

Joy Lester won a four-year scholarship to Fontbonne Academy and three other students earned $100 scholarships from various organizations.

The North Quincy Knights of Columbus awarded Kathleen Norton a $100 scholarship and the Quincy Catholic Club gave her a matching scholarship towards her tuition at Sacred Heart School.

The Quincy Catholic Club also awarded $100 scholarships to Steven Hale and Eileen Marr.

St. Mary's Guild awarded $150 grants to Dana Leslie for Boston College High School and to Donna Iavicoli for Archbishop Williams High School.

Holy Name Grants of $150 each were awarded to Francis O'Connor for Boston College High School and to Carol Powers for Fontbonne Academy.

The Ave Maria Council Grant of $150 was presented to Winifred Bertrand for Sacred Heart High School.

Joy Lester received the scholastic achievement placque for outstanding performance in various fields and for excellence in entrance examinations.

The following had perfect attendance for the 1974-1975 school year: Anne Marie Driscoll, Susan Morrissey, Kathleen Norton and Lisa Tombari.

Blue ribbons in the local art fair were awarded to Donna Carnali, Paul Bythrow, Donna Iavicoli, Andrew Veneto and Susan Morrissey.

Donna Carnali won second prize in the Diocesan Art Fair and Paul Bythrow won honorable mention.

## Rev. Robert Brightman Interim Pastor At Adams Shore Church

Rev. Robert S. Brightman of Lexington, interim pastor at Adams Shore United Methodist Church, will conduct his first worship service there Sunday, at 9:30 a.m.

An assistant professor in the Department of Theology at Boston College since 1969, Rev. Brightman is a graduate of Swarthmore College, Pa., received his STB and Ph.D. degrees from Boston University. He has held pastorates in Colrain, Mass., Harrington and Woodland, Me., and was associate pastor at Morgan Memorial Church of All Nations in Boston.

He and his wife, Helen, are parents of six children.

## St. Chrysostom's To Start 'Creation Day Camp' July 7

St. Chrysostom's Church of Wollaston will begin its "Creation Day Camp", a non-denominational two-week summer camp Monday, July 7.

Open to all youngsters entering grade one through six, the camp will meet mornings from 9-11:30. Theme of this year's camp is "Adventure With Animals and Food" through song, craft, trips and story. Field trips will include tours of a bakery, farm, dairy and potato chip factory.

Pre-registration will be held June 25 through June 27 from 8:30-10:30 a.m. at the church, 1 Linden St., Wollaston.

Enrollment cost is $10 per child or a maximum of $24 per family for the two-week camp. One-week enrollments are available at six dollars per child or a maximum of $15 per family.

Further information can be obtained at the church office, [472-0737].

## 'God' Christian Science Lesson Sermon Topic Sunday

The Christian Science Lesson-Sermon Sunday at First Church of Christ, Scientist, 20 Greenleaf St., Quincy is on the subject of "GOD".

The Responsive Reading is from Isaiah, "I am the Lord: that is my name: and my glory will I not give to another, neither my praise to graven images. Who among you will give ear to this: Who will hearken and hear for the time to come? I, even I, am He that comforteth you."

Church Service and Sunday School are at 10 a.m. during July and August.


Sweeney Funeral Service

74 ELM STREET—QUINCY

326 COPELAND STREET W. QUINCY

Director M. JOSEPH SWEENEY Telephone 773-2728


## 2 Baptized At Point Congregational

Bridget Frances Kay and Brent Peter Marino were baptized in Quincy Point Congregational Church recently.

She is the daughter of Mr. and Mrs. Robert J. Kay and he is the son of Mr. and Mrs. Peter Marino.

## Lois Crosby Bicentennial Committee Member

Miss Lois Crosby of Quincy is a member of the Bicentennial committee participating in the Tremont Temple Baptist Church's Bicentennial exhibit.


Sweeney Brothers

HOME FOR FUNERALS

RICHARD T. SWEENEY SR.

RICHARD T. SWEENEY, JR.

1 INDEPENDENCE AVENUE • QUINCY, MASS.

472-6344

# 'Anti-Snob' Zoning Request Denied For West Quincy Elderly Complex

The Quincy Zoning Board has denied a developer's request to apply the "anti-snob" zoning law to a proposed elderly housing complex in West Quincy.

West Park Trust had re-submitted the proposal in an effort to sidestep a citizens' court appeal of the board's earlier approval, according to Ward 4 Councillor James A. Sheets.

The developer had also attempted to form a new company, Copeland Development Associates, to create, in effect, a different application for the same project, Sheets said.

Sheets testified vehemently against this application of the "anti-snob" law, saying it implied Quincy was not adequately providing for its people.

The law, adopted in 1969, is designed to force upper income communities to accept low and moderate income housing often excluded by zoning laws.

Commenting on the board's decision, Sheets said:

"The city has rejected an effort to impose [anti] snob zoning and has made it very clear we have a committment to take care of our elderly and that it is wrong to misconstrue a law in order to promote development."

During a hearing in May, Sheets quoted state guidelines indicating Quincy exceeds by 10 per cent the suggested number of low and moderate income subsidized housing.

Sheets emphasized he felt the city should work for more subsidized housing but stressed the city has not denied the needs of elderly citizens through snob zoning. He said:

"You cannot superimpose this kind of construction project on the city of Quincy based on the rationale we have not done our part for our people...We are not at odds with the needs and interests of our people. If we had been, I would be leading the charge."

Developer Thomas Sears cited other statistics from the state Department of Community Affairs and the city's planning department, claiming Quincy needs some 6,000 additional units of subsidized housing immediately. The city now has 2,929 unites.

In March Quincy's zoning board granted needed variances for the project. The proposed seven-story, 100-unit building would be located at the corner of West and Copeland Sts., a residential zone with a three-story height limit. The area also has less parking space and open space than required.

Eighteen West Quincy residents have appealed the variances in Norfolk County Superior Court. They claim the site crowds the property and neighborhood and would further tangle an already-busy intersection. They claim, too, a hardship need has not been proved to grant the variances. A single-family house is now located there.

Sheets had testified construction could theoretically occur in any section of the city if approval of the "anti-snob" zoning application were granted, since "anti-snob" zones can be applied everywhere.

*In Colonial Costumes*

# Nursing Home Patients To Celebrate City's 350th Anniversary

Residents of the Quincy Nursing Home will don hand-made colonial costumes, hold historical readings and join in a gala song fest at 12:30 p.m. today [Thursday] to commemorate the city's 350th anniversary and the nation's bicentennial.

A buffet, featuring such colonial dishes as Captain Endicott clam chowder, will be prepared by Allan Gurney and served to Mayor Walter J. Hannon and city officials.

At 12:15 p.m. a flag-pole dedication, led by James Sullivan, will be held at the residents' 11 McGrath Highway home.

Sister Jean Mulloy, C.S.J. of St. John's Church will assist residents in a slide-show presentation and narration centering around Quincy's heritage. Quincy Nursing Home resident Ann Tighe and Rev. Arthur Curtis of Bethany Congregational Church will assist with the afternoon's narrative activities, also.

A demonstration of the minuette is planned by residents Gordon Morrison, Mrs. Helen Coleman and James Sullivan.

Miss Maude Wheeler, a former Quincy High School history teacher, will be the hostess for the event, portraying Dorothy Quincy.

A presentation will be made by the residents to the Quincy Historical Society of a hand-made crewel portrait of Betsy Ross sewing the American flag.

A contingent from the Weymouth militia is also scheduled to perform.

All costumes worn by residents were hand-sewn with the assistance of Mrs. Mona Cuervels, activities director.

Residents planning the event include Miss Maude Wheeler, Miss Blanche Lavoie, Mrs. Ann Tighe, Mr. Fred Southworth, Gordon Morrison, James Sullivan, Mrs. Carrie Keene, Mrs. Mary Johnson, Mrs. Sybil Swartz, Mrs. Marie James, Mrs. Della Bolland, Mrs. Edna Fenby and Mrs. Helen Coleman, and Mrs. Eva Hayworth, along with staff social worker Ms. Louise DiGennaro.

The public is invited to festivities beginning at 1:30 p.m. although space is limited, Miss DiGennaro said.

# On Framingham Honors Lists

Seven Quincy residents have been named to the President's and Dean's List at Framingham State College, Framingham.

They are:

President's List - Patricia M. Condon, Carol F. Mahoney and Kathleen Provost.

Dean's List - Joanne M. Callahan, Maryalice C. Foley, Eileen M. Lynch, and Richard C. Menchi.


HOWARD BACK Realty
• Buying • Selling • Financing.
You're dealing with a professional
• MLS Million Dollar Clubs
• Member Quincy South Shore Board of Realtors
• Member of Plymouth County Board of Realtors
654 Washington Street Braintree 848-2433
REALTOR

Parsons & Richardson
INSURANCE AGENCY INC.
'Be Sure Now-Not Sorry Later'
Robert W. Richardson
Opposite Quincy Center MBTA
PResident 3-1276

Blinstrub's Old Colony House
FINE FOOD AND LIQUORS
760 MORRISSEY BLVD.
DORCHESTER 282-7700

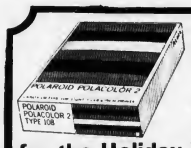
POLAROID FILM
Special Prices
for the Holiday Weekend & Everyday
Baxter Pharmacy INC.
PRESCRIPTIONISTS
385 Washington St., Quincy 773-7733

WANTED HOMEOWNERS
OUR GOLDEN PLATTER
PARTS & SERVICE POLICY PLAN
OVER $600 worth of PROTECTION
GOLDEN PLATTER Parts & Service
is now being offered FREE
COMPLETE COVERAGE FOR A PERIOD OF ONE YEAR TO ALL QUALIFIED
HOMEOWNERS
Simply for the pleasure of serving you as a new heating oil customer, we will give you at no charge our complete coverage of all parts included in our famous "Golden Platter" protection policy.
INCLUDING AN ANNUAL OIL BURNER OVERHAUL
773-4949 SOUTH SHORE
436-1204 BOSTON
*24 Hour Burner Service
Automatic Degree Fuel Deliveries
*Radio Dispatched
CITGO
Climatic Heating Oils & Oil Burners
Hot Water Heaters
FORTUNA FUEL CO
470 ADAMS ST. QUINCY (Just beyond the Hollow)
40 Years Experience to Service You Better

RENT A NEW CAR
FREE NATIONWIDE RESERVATIONS
WE RENT FORDS AND OTHER FINE CARS
FREE OUT-OF-TOWN RESERVATIONS — 800-874-5000
(no charge to calling party)
ECONO-CAR A SERVICE OF WESTINGHOUSE
$11.50 24 hrs.
50 FREE MILES A DAY
Car Stolen or Damaged?
Call Us!
Check with your insurance agent for Theft or Loss of Use Coverage.
Our rates may allow you to Rent a car at Special Low Rates
'You get a clean car with every rental'
Econo Car Rental
[we're the ones that cost less]
459 Southern Artery, Quincy
[at Quincy Minit Car Wash]
Hrs: 8 - 5 Mon., - Sat.
1 Sunday
479-4098

HOURLY TO LOGAN AIRPORT
Communities Served
Brockton Braintree
Randolph East Milton
Hudson Bus Lines
1-800-732-3320

DUTTON'S RESTAURANT
GREEK ENTERTAINMENT Featuring DELPHI V
Greek Dancing Fri. & Sat. Eves. 10 to 2
Sing-Along with Myrtle And Elva
Sun. Mon. Tues. & Wed.
Every Thurs. Fri. and Sat. Evening Edie & Jim
Dancing and Listening
Finest N.E. Cooking
Fresh Sea Food, Steaks & Chops
Daily 11A.M. To 11 P.M.
125 SEA ST. QUINCY 471-1623

# DEATHS

## Gerald Donovan Dies In Los Angeles

Gerald J. Donovan of Los Angeles, Calif., formerly of Houghs Neck died suddenly of a heart attach June 15. He was 54.

Long-time outfielder for the South Shore Baseball League, Donovan is survived by his wife, the former Blanche O'Neill of Los Angeles. He also leaves two sisters and two brothers: Mrs. Zita Buchanan of Cambridge, Mrs. Margaret Kilpatrick of Quincy, John J. Donovan of Florida and Francis Donovan of Quincy.

A Houghs Neck resident 25 years, Donovan was a veteran of World War II, serving in the Marine Corps 27 years. He was employed by the Los Angeles Post Office.

Burial was in the Holy Cross Cemetery in Los Angeles.

*Mrs. Frances R. [McHugh] Hennessey, 81, of Safford St., at the Carney Hospital, Boston, June 22.*

*Mrs. Florence L. [Morrow] Michaels, 84, of Wollaston, at the Jewish Memorial Hospital, West Roxbury, June 23.*

*Mrs. Mary Alice [Flood] Kelley, 93, of 11 McGrath Highway, at the Quincy Nursing Home, June 22.*

*Leo R. Layden Sr., 63, of 44 Apthorp St., at Quincy City Hospital, June 23.*

*Gerald J. Donovan, 54, of Los Angeles, Calif., formerly of Quincy, unexpectedly at his home, June 15.*

*Mrs. Edith M. [Michard] Troy, of Quincy, at Carney Hospital, Dorchester, June 26.*

*Mrs. Leah [Brudnick] Paven, 80, of 109 Curtis Ave., at her home, June 25.*

*Mrs. Elizabeth M. [Greenquist] Erickson, 89, of 36 Marlboro St., at Quincy City Hospital, June 21.*

*James Flate, 87, of 214 Elmwood Ave., at Quincy City Hospital, June 23.*

*Mrs. Edna [Fenton] Service, 89, of 1000 Southern Artery, at the Friel Nursing Home, June 23.*

*Walter M. Newell, 55, of 57 Bowes Ave., unexpectedly in Newellton, N.S., June 23.*

*Mrs. Alice B. [Barrett] Logan DeCross, 70, of Quincy, at the Braintree Nursing Home, June 23.*

*Mrs. Ruth M. [Tabb] Murray, 54, of 23 Cliff St., at Quincy City Hospital, June 21.*

*Mrs. Marion [Payson] White, 77, of 20 Ellington Road, unexpectedly in Madison, N.J., June 24.*

*Joseph H. Montgomery, 52, of 25 Morton St., at home, June 27.*

*Mrs. Margaret [Scannell] Moore, 55, of 77 Sharon Rd, unexpectedly at Quincy City Hospital, June 27.*

*Mauro Pepe, 82, of 56 Plymouth St., at Quincy City Hospital, June 27.*

*Henry J. Koceniak, 54, of 529 Washington St., unexpectedly at Quincy City Hospital, June 27.*


Uncle Roy Says: To Charge Your Flowers

on one of your major credit cards by phone

Roy's Flowers

94 Washington St., Quincy

472-1900



Wollaston Florists

472-2855

Flowers For All Occasions

679 Hancock St. Wollaston



■ The Code of Good Funeral Practice of National Selected Morticians commits us to highest standards of funeral service. Its specific requirements bind us and leading funeral directors in more than 850 cities to better funeral service. We suggest that after reading it, you keep it in the back of your mind so that when the need arises, you'll remember the firm committed to better service through its strict adherence to The Code of Good Funeral Practice.

the best place to keep it is in the back of your mind

For a copy of the Code, without obligation, simply call —

NSM MEMBER NATIONAL SELECTED MORTICIANS

KEOHANE FUNERAL HOME

338 Hancock St. 773-3551 785 Hancock St.


# 38 Graduate At St. Mary's School

St. Mary's School, West Quincy graduated 38 eighth graders in recent commencement exercises held at the school.

Four scholarships and six achievement grants were awarded.

Rev. John J. McMahon, pastor, was principal celebrant at the graduation Mass. Also attending were Msgr. John J. Mullarkey, Rev. Joseph Vallenti and Rev. James Lanergan.

Boys graduating from St. Mary's were:

Francis J. O'Connor, Emmanuel Bizanos, Darrin M. McAuliffe, Micale R. Soldano, Robert G. Cronin, William G. Beatson, Andrew J. Veneto, Kevin P. Donelin.

Dana F. Leslie, Thomas A. Montminy; Gerald F. Buckley, Leonard T. Staff, Frederick W. Canniff, Steven P. Hale, Robert J. Molloy and Paul F. Bythrow.

Girls graduating in the Class of 1975 were:

Annette B. Shea, Winifred M. Bertrand, Donna M. Carnali, Kathleen M. Norton, Nancy M. Merna, Lisa M. Norling, Joy Lester, Mary P. Flaherty, Susan E. Morrissey, Donna M. Iavicoli.

Anne Marie Driscoll, Susan T. Milani, Lisa M. Tombari, Carol M. Powers, Cheryl M. Osborne, Dorothy J. Riggs, Eileen M. Marr and Jeanne L. Kelly.

Joy Lester won a four-year scholarship to Fontbonne Academy and three other students earned $100 scholarships from various organizations.

The North Quincy Knights of Columbus awarded Kathleen Norton a $100 scholarship and the Quincy Catholic Club gave her a matching scholarship towards her tuition at Sacred Heart School.

The Quincy Catholic Club also awarded $100 scholarships to Steven Hale and Eileen Marr.

St. Mary's Guild awarded $150 grants to Dana Leslie for Boston College High School and to Donna Iavicoli for Archbishop Williams High School.

Holy Name Grants of $150 each were awarded to Francis O'Connor for Boston College High School and to Carol Powers for Fontbonne Academy.

The Ave Maria Council Grant of $150 was presented to Winifred Bertrand for Sacred Heart High School.

Joy Lester received the scholastic achievement placque for outstanding performance in various fields and for excellence in entrance examinations.

The following had perfect attendance for the 1974-1975 school year: Anne Marie Driscoll, Susan Morrissey, Kathleen Norton and Lisa Tombari.

Blue ribbons in the local art fair were awarded to Donna Carnali, Paul Bythrow, Donna Iavicoli, Andrew Veneto and Susan Morrissey.

Donna Carnali won second prize in the Diocesan Art Fair and Paul Bythrow won honorable mention.

## Rev. Robert Brightman Interim Pastor At Adams Shore Church

Rev. Robert S. Brightman of Lexington, interim pastor at Adams Shore United Methodist Church, will conduct his first worship service there Sunday, at 9:30 a.m.

An assistant professor in the Department of Theology at Boston College since 1969, Rev. Brightman is a graduate of Swarthmore College, Pa., received his STB and Ph.D. degrees from Boston University. He has held pastorates in Colrain, Mass., Harrington and Woodland, Me., and was associate pastor at Morgan Memorial Church of All Nations in Boston.

He and his wife, Helen, are parents of six children.

## St. Chrysostom's To Start 'Creation Day Camp' July 7

St. Chrysostom's Church of Wollaston will begin its "Creation Day Camp", a non-denominational two-week summer camp Monday, July 7.

Open to all youngsters entering grade one through six, the camp will meet mornings from 9-11:30. Theme of this year's camp is "Adventure With Animals and Food" through song, craft, trips and story. Field trips will include tours of a bakery, farm, dairy and potato chip factory.

Pre-registration will be held June 25 through June 27 from 8:30-10:30 a.m. at the church, 1 Linden St., Wollaston.

Enrollment cost is $10 per child or a maximum of $24 per family for the two-week camp. One-week enrollments are available at six dollars per child or a maximum of $15 per family.

Further information can be obtained at the church office, [472-0737].

## 'God' Christian Science Lesson Sermon Topic Sunday

The Christian Science Lesson-Sermon Sunday at First Church of Christ, Scientist, 20 Greenleaf St., Quincy is on the subject of "GOD".

The Responsive Reading is from Isaiah, "I am the Lord: that is my name: and my glory will I not give to another, neither my praise to graven images. Who among you will give ear to this: Who will hearken and hear for the time to come? I, even I, am He that comforteth you."

Church Service and Sunday School are at 10 a.m. during July and August.


Sweeney Funeral Service

74 ELM STREET–QUINCY

326 COPELAND STREET W. QUINCY

Director M. JOSEPH SWEENEY Telephone 773-2728


## 2 Baptized At Point Congregational

Bridget Frances Kay and Brent Peter Marino were baptized in Quincy Point Congregational Church recently.

She is the daughter of Mr. and Mrs. Robert J. Kay and he is the son of Mr. and Mrs. Peter Marino.

## Lois Crosby Bicentennial Committee Member

Miss Lois Crosby of Quincy is a member of the Bicentennial committee participating in the Tremont Temple Baptist Church's Bicentennial exhibit.


Sweeney Brothers

HOME FOR FUNERALS

RICHARD T. SWEENEY SR.

RICHARD T. SWEENEY, JR.

1 INDEPENDENCE AVENUE • QUINCY, MASS.

472-6344

# 'Anti-Snob' Zoning Request Denied ForWest Quincy Elderly Complex

The Quincy Zoning Board has denied a developer's request to apply the "anti-snob" zoning law to a proposed elderly housing complex in West Quincy.

West Park Trust had re-submitted the proposal in an effort to sidestep a citizens' court appeal of the board's earlier approval, according to Ward 4 Councillor James A. Sheets.

The developer had also attempted to form a new company, Copeland Development Associates, to create, in effect, a different application for the same project, Sheets said.

Sheets testified vehemently against this application of the "anti-snob" law, saying it implied Quincy was not adequately providing for its people.

The law, adopted in 1969, is designed to force upper income communities to accept low and moderate income housing often excluded by zoning laws.

Commenting on the board's decision, Sheets said:

"The city has rejected an effort to impose [anti] snob zoning and has made it very clear we have a committment to take care of our elderly and that it is wrong to misconstrue a law in order to promote development."

During a hearing in May, Sheets quoted state guidelines indicating Quincy exceeds by 10 per cent the suggested number of low and moderate income subsidized housing.

Sheets emphasized he felt the city should work for more subsidized housing but stressed the city has not denied the needs of elderly citizens through snob zoning. He said:

"You cannot superimpose this kind of construction project on the city of Quincy based on the rationale we have not done our part for our people...We are not at odds with the needs and interests of our people. If we had been, I would be leading the charge."

Developer Thomas Sears cited other statistics from the state Department of Community Affairs and the city's planning department, claiming Quincy needs some 6,000 additional units of subsidized housing immediately. The city now has 2,929 unites.

In March Quincy's zoning board granted needed variances for the project. The proposed seven-story, 100-unit building would be located at the corner of West and Copeland Sts., a residential zone with a three-story height limit. The area also has less parking space and open space than required.

Eighteen West Quincy residents have appealed the variances in Norfolk County Superior Court. They claim the site crowds the property and neighborhood and would further tangle an already-busy intersection. They claim, too, a hardship need has not been proved to grant the variances. A single-family house is now located there.

Sheets had testified construction could theoretically occur in any section of the city if approval of the "anti-snob" zoning application were granted, since "anti-snob" zones can be applied everywhere.

*In Colonial Costumes*

# Nursing Home Patients To Celebrate City's 350th Anniversary

Residents of the Quincy Nursing Home will don hand-made colonial costumes, hold historical readings and join in a gala song fest at 12:30 p.m. today [Thursday] to commemorate the city's 350th anniversary and the nation's bicentennial.

A buffet, featuring such colonial dishes as Captain Endicott clam chowder, will be prepared by Allan Gurney and served to Mayor Walter J. Hannon and city officials.

At 12:15 p.m. a flag-pole dedication, led by James Sullivan, will be held at the residents' 11 McGrath Highway home.

Sister Jean Mulloy, C.S.J. of St. John's Church will assist residents in a slide-show presentation and narration centering around Quincy's heritage. Quincy Nursing Home resident Ann Tighe and Rev. Arthur Curtis of Bethany Congregational Church will assist with the afternoon's narrative activities, also.

A demonstration of the minuette is planned by residents Gordon Morrison, Mrs. Helen Coleman and James Sullivan.

Miss Maude Wheeler, a former Quincy High School history teacher, will be the hostess for the event, portraying Dorothy Quincy.

A presentation will be made by the residents to the Quincy Historical Society of a hand-made crewel portrait of Betsy Ross sewing the American flag.

A contingent from the Weymouth militia is also scheduled to perform.

All costumes worn by residents were hand-sewn with the assistance of Mrs. Mona Cuervels, activities director.

Residents planning the event include Miss Maude Wheeler, Miss Blanche Lavoie, Mrs. Ann Tighe, Mr. Fred Southworth, Gordon Morrison, James Sullivan, Mrs. Carrie Keene, Mrs. Mary Johnson, Mrs. Sybil Swartz, Mrs. Marie James, Mrs. Della Bolland, Mrs. Edna Fenby and Mrs. Helen Coleman, and Mrs. Eva Hayworth, along with staff social worker Ms. Louise DiGennaro.

The public is invited to festivities beginning at 1:30 p.m. although space is limited, Miss DiGennaro said.

# On Framingham Honors Lists

Seven Quincy residents have been named to the President's and Dean's List at Framingham State College, Framingham.

They are:

President's List - Patricia M. Condon, Carol F. Mahoney and Kathleen Provost.

Dean's List - Joanne M. Callahan, Maryalice C. Foley, Eileen M. Lynch, and Richard C. Menchi.


Parsons & Richardson
INSURANCE AGENCY INC.
'Be Sure Now-Not Sorry Later'
Robert W. Richardson
Opposite Quincy Center MBTA
PResident 3-1276

HOWARD BACK Realty
• Buying • Selling • Financing.
You're dealing with a professional
• MLS Million Dollar Clubs
• Member Quincy South Shore Board of Realtors
• Member of Plymouth County Board of Realtors
654 Washington Street Braintree 848-2433
REALTOR

Blinstrub's Old Colony House
FINE FOOD AND LIQUORS
760 MORRISSEY BLVD. DORCHESTER 282-7700

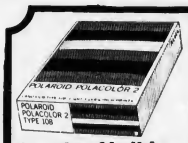
POLAROID FILM
Special Prices
for the Holiday Weekend & Everyday
Baxter Pharmacy INC.
PRESCRIPTIONISTS
385 Washington St., Quincy 773-7733

WANTED HOMEOWNERS
OUR GOLDEN PLATTER PARTS & SERVICE POLICY PLAN
is now being offered FREE
COMPLETE COVERAGE FOR A PERIOD OF ONE YEAR TO ALL QUALIFIED HOMEOWNERS
Simply for the pleasure of serving you as a new heating oil customer, we will give you at no charge our complete coverage of all parts included in our famous "Golden Platter" protection policy.
INCLUDING AN ANNUAL OIL BURNER OVERHAUL
OVER $600 worth of PROTECTION
GOLDEN PLATTER Parts & Service
CITGO
773-4949 SOUTH SHORE 436-1204 BOSTON
*24 Hour Burner Service
Automatic Degree Fuel Deliveries
*Radio Dispatched
Climatic Heating Oils & Oil Burners Hot Water Heaters
FORTUNA FUEL CO
470 ADAMS ST. QUINCY (Just beyond the Hollow)
40 Years Experience to Service You Better

RENT A NEW CAR
FREE NATIONWIDE RESERVATIONS
WE RENT FORDS AND OTHER FINE CARS
FREE OUT-OF-TOWN RESERVATIONS — 800-874-5000
(no charge to calling party)
ECONO-CAR A SERVICE OF WESTINGHOUSE
$11.50 24 hrs.
50 FREE MILES A DAY
Car Stolen or Damaged?
Call Us!
Check with your insurance agent for Theft or Loss of Use Coverage.
Our rates may allow you to Rent a car at Special Low Rates
'You get a clean car with every rental'
Econo Car Rental
[we're the ones that cost less]
459 Southern Artery, Quincy
[at Quincy Minit Car Wash]
Hrs: 8 - 5 Mon., - Sat. 1 Sunday
479-4098

HOURLY TO LOGAN AIRPORT
Communities Served
Brockton Braintree
Randolph East Milton
Hudson Bus Lines
1-800-732-3320

DUTTON'S RESTAURANT
GREEK ENTERTAINMENT Featuring DELPHI V
Greek Dancing Fri. & Sat. Eves. 10 to 2
Sing-Along with Myrtle And Elva
Sun. Mon. Tues. & Wed.
Every Thurs. Fri. and Sat. Evening Edie & Jim
Dancing and Listening
Finest N.E. Cooking
Fresh Sea Food, Steaks & Chops
Daily 11A.M. To 11 P.M.
125 SEA ST. QUINCY 471-1623

**•Legion Baseball**

# Morrisette Hot In Quest For 19th Zone Title

By TOM SULLIVAN

Morrisette is hot after its 19th Zone 6 title.

Following Monday's 2-1 win over Cohasset, Coach Ray Cattaneo's team was tied for first place with an 8-1 record, losing only to the other co-leader, Weymouth.

In addition to winning the Zone 6 crown 18 times, Morrisette has gone to the finals of the state championships six times but has never won the state title.

Morrisette last night [Wednesday] played Canton, which is right behind the co-leaders with a 6-2 record. Friday Morrisette hosts Weymouth in a big holiday game at 2 p.m. at Adams Field, Monday faces Quincy at 8 at Adams and Tuesday will meet Wollaston at Adams, also at 8.

Sunday at 8 Wollaston hosts Hingham at Adams, Monday Wollaston plays at Weymouth, next Wednesday Quincy meets Braintree at 8 at Adams and next Thursday Wollaston plays at Canton.

Monday's Morrisette-Cohasset game at Scituate was far different than the previous meeting, in which Morrisette breezed, 14-0. Mark Dwyer, getting his second win over Cohasset's first year team, nipped Woody Torndorff in a fine pitching duel. Dwyer gave up only three hits, struck out 13 and walked only two. He fanned the last nine batters. Torndorff held Morrisette to five hits, struck out five and walked six.

Morrisette scored in the second inning when Joe Glynn walked, Dennis McGuire was hit by a pitch and Dwyer walked to fill the bases. Glynn scored on an error.

After Morrisette tied it in the fourth, Morrisette won it in the sixth when McGuire singled, Steve McKinnon walked, Paul Messina reached on an error and Dave Perdios singled.

Wollaston, which lost its first seven games, several by close scores, suddenly came alive and Sunday upset Quincy, 5-3, for its second win in a row. Quincy, which also had started slowly, had come up with four wins in its previous five games before bowing to Wollaston.

Wollaston scored three times in the fifth to overcome an early 3-2 deficit. Two walks and a hit filled the bases, Jim Ferris walked to force in the tying run and Billy Driscoll's single drove in the two winning runs.

Ferris went the nine-inning distance, allowed six hits, struck out eight and walked only one. Losing pitcher Lou Fishman gave up only four hits but walked seven while striking out nine.

For Quincy Ed Daley and Mark DeLuca had two hits apiece.

In its previous game Morrisette exploded to hand defending champion Braintree its worst defeat of the season, 11-1, with Tim Clifford pitching another outstanding game. He gave up six hits, struck out eight and walked four.

Morrisette clinched the win with a six-run third inning. Mike DePolo had a triple, John Lawlor a double and Paul Messina and Steve McKinnon singles in the big inning.

Morrisette added four runs in the fourth and one in the sixth, while Clifford lost his shutout in the last inning.

Lawlor had a double and two singles, Jim Roberts and McKinnon two singles each.

Earlier Morrisette nipped Hingham, 2-1, with Clifford turning in a fine relief effort to save the win for Lawlor.

Lawlor, author of an earlier no-hitter, pitched five strong innings but gave way to Clifford with runners on first and second and no outs as a result of an error and a bunt single in the sixth.

The big right-hander, voted the top pitcher in the Suburban League this spring, Another bunt single filled the bases but John Whorf lined to McGuire in right field and McGuire's great throw kept the man on third base. Then Clifford turned on the heat and struck out the final two batters.

It was an excellent pitching duel between Lawlor and Hingham's Jim Hirsch. Lawlor gave up four hits while he was in there and Hirsch, who went all the way, yielded only five.

Morrisette scored in the first when Glynn's bases loaded single drove Jack Rabel across. Morrisette made it 2-0 in the top of the fourth without a hit when Dwyer reached on an error, stole second and scored on another error.

Quincy, kept rolling when it scored six times in the final inning to overcome a 7-2 deficit and shock Braintree, 8-7.

Paul Southerland had three hits and Ed McAleney and Paul Vespaziani two apiece to spark the 10-hit attack. John Earl last of three pitchers, got the win. Steve Infascelli had pitched three strong innings in relief of Vespaziani.

Quincy bombed Hingham, 9-4, as Earl went all the way for the win and Preston Carroll led the offense with two hits, three runs batted in and three runs scored. Southerland and Mark DeLuca had two hits apiece.

Quincy bowed to Weymouth, 10-4, with Weymouth scoring five runs in the last inning. Quincy was held to three hits, singles by Ed Daley, Carroll and Fishman.

Wollaston finally entered the win column with a 4-0 win over Cohasset.


The Razer's Edge
SEBRING CERTIFIED

Professional Men And Women Hair Designs

By Appointment
ONLY 472-9231

24 Brook St.
Wollaston

18 Hole Public Golf Course

| | | |
|---|---|---|
| Daily Fees | $4.00 | County Resident |
| | 5.00 | Non Resident |
| After 5 P.M. | 2.50 | County Resident |
| | 3.00 | Non Resident |
| Weekends | 6.00 | County Resident |
| | 7.00 | Non Resident |
| After 5 P.M. | 4.00 | County Resident |
| | 5.00 | Non Resident |

WOLLASTON
RECREATIONAL FACILITY
Operated by Norfolk County Commissioners
357 W. Squantum St., No. Quincy

United Studio Of Self Defense
MEN - WOMEN AND CHILDREN

GRAND OPENING
WEYMOUTH/QUINCY

MONDAY JULY 7
6:30 P.M.
FREE KUNG — FU DEMONSTRATION AND REFRESHMENTS

FREE WITH THIS ADV.

Enroll for a 3 month program & receive
1. one month free lessons
2. Karate uniform
3. Your first Karate belt
4. Naugahyde Karate carrying bag
5. Embroidered Kung-fu dragon

Classes Day And EVENING
Group or Private
Fred Villari - 10th Degree Black Belt Head Master

OPENING The 40th Studio at
230 BRIDGE ST. RT. 3A
WEYMOUTH NEXT TO PAPA GINO'S

335-9629 KARATE KUNG-FU AIR CONDITIONED

FREE
$20 worth of bicycle accessories with the purchase of a RALEIGH RECORD or GRAND PRIX

Select from nationally known brands of quality accessories

This offer ends July 15th, 1975.

QUINCY POINT BIKE
OPEN TUES. - SAT. 9:00 - 5:30
324 WASHINGTON ST. QUINCY 479-6699
Next to Dacey Milk Store

● *Babe Ruth*

# Firemen, Police League Pacers

The Quincy Babe Ruth League races continue red hot with the Firemen holding a one-game lead in the American League with a 10-4 record and the Police having a half game edge over Morrisette in the National League with a 9-5 mark.

In Sunday's games the Police edged Houghs Neck, 2-1, with Rich Boyle winning a tight pitchers' duel. John Andrews had two hits and Boyle and Larry Baker one each for Police, while Fred Kussman had two and Greg Zoia, Mark Giordani and Art Davis one apiece for Houghs Neck.

Morrisette nipped VFW, 3-2, with Chris Segalla pitching a three-hitter. Rick Gilbody had two triples, Jim Hanrahan was two for four and John Sylva had a triple. Jack Condon scored the winning run.

Gino's defeated Sons of Italy, 10-6, with Peter Plant the winning pitcher, giving up only three hits. Joe Deane and Bob Cuervels had two hits each, Pete Plant a triple, Bob Lindenfeltzer a double and Steve Cook, Shatzel and Paul O'Toole a single each.

Saturday Barry's Deli walloped Granite City Electric, 9-1, behind Bill Deitsch's three hitter. Deitsch also had a triple and single, Mike Bondarick a triple and Bill French a single.

Last Friday Bersani Brothers edged Firemen, 7-6, with Mark Buchanan the winning pitcher. Steve Hale had three hits and Lenny P.cot and Buchanan two each for Bersani. For firemen Dave Austin and Bob Roberts had two hits apiece and Greg Oriola, Sal Coscia and Ray Coscia also had hits.

Hancock Bank blanked Elks, 8-0, with Dave King pitching the shutout. Mark Flaherty and Mike McCormack had two hits each for Hancock and Fred Graham two for Elks.

Earlier VFW topped Houghs Neck, 7-4, with Tom LaBleau the winning pitcher. Harry Donahue had two hits for VFW.

### AMERICAN LEAGUE

| | W | L |
|---|---|---|
| Firemen | 10 | 4 |
| Barry's Deli | 9 | 5 |
| VFW | 9 | 5 |
| Houghs Neck | 8 | 6 |
| Bersani Bros. | 7 | 6 |
| Elks | 2 | 12 |

### NATIONAL LEAGUE

| | W | L |
|---|---|---|
| Police | 9 | 5 |
| Morrisette | 8 | 5 |
| Hancock Bank | 8 | 6 |
| Sons of Italy | 6 | 8 |
| Gino's | 4 | 10 |
| Granite City | 3 | 11 |

Police defeated Gino's, 10-5, with Tom Brennen the winner. For Police Andrews had a triple and single, Rich Boyle and Brennan two hits each, Baker a triple and Mike Boyle a single. Lindenfeltzer had a home run for Gino's.

Morrisette slugged Sons of Italy, 11-2, behind the no-hit pitching of Rick Gilbody. Bob McCabe went four for four, Gilbody two for three and Sylva two for four.

Firemen romped over Barry's, 11-2, with John Wilkinson pitching a three-hitter and walking only one.

Hancock Bank breezed over Bersani, 9-2, with McCormack the winning hurler. Mike Shea had three hits, Flaherty and King two each.

VFW defeated Sons of Italy, 4-1, behind John Keaney's four-hit pitching. Frank Sayers had a three-run homer and single and John Fitzgerald two hits.

Police bombed Morrisette, 13-7, with Ron Donovan the winner. For Police Andrews and Brennan had three hits each, Fran Donovan and Ed Laracy two each, Ron Donovan a double and Mike Boyle a single. Bob McCabe had two hits for Morrisette.

THE QUINCY POLICE Boys Club, winner of the Quincy Youth Association Midget House League championship. Front, left to right, Jeff Harrison, Paul Smith, Tony Reilly, Tim Sprague, Dave Gendreau and Pat Cummings. Back, Asst. Coach Don Hammel, Mike Mahoney, Ed DiRamio, Jim Constas, Paul O'Brien, Paul Palmer, Ed Laracy, Mike McGroarty, Kevin McGroarty and Coach John Estano.

● *Midget House Champs*

# Quincy Police Boys Club Guests At Pool Party

The members of the Quincy Police Boys Club, which won the Youth Hockey Association's Midget House League championship, were recently guests of Coach John Estano at a pool party.

The boys dined on steaks and all the trimmings supplied by the Police Betterment Association, which sponsors the team.

The Police Club won the title with a 3-2 win over Cox Rambler in the final game of the playoffs. Paul Smith scored twice and Ed Laracy scored the winner with two minutes to play.

The team finished the season with only 13 players including a goalie, due to injuries and other circumstances.

Tony Reilly was outstanding throughout the season in goal with many game-saving saves. Jim Constas and Paul O'Brien led the scorers, followed closely by Laracy and Ed DiRamio.

Rounding out the squad were Smith, Dave Gendreau, Pat Cummings, Paul Palmer, Tim Sprague, Paul Lindenfelzer, Mike and Kevin McGroarty. Don Hammel was the assistant coach.

# City Boating, Sailing Registration

The Quincy Recreation Department's boating and sailing program is holding registration Wednesday and Thursday [today], from 9 a.m. to 4 p.m. at the Black's Creek Boathouse.

The boathouse is located just off Southern Artery in Merrymount Park. The program is open to all city residents.

Recreation Director William F. Ryan said instructional classes for youths, ages 8 to 16 who have passed a qualifying swim test, will be offered from 9 a.m. to 4 p.m., Monday through Friday, beginning Monday July 7.

Classes on rowing and sailing, from beginner to advanced levels will continue for a seven-week period during July and August. Ryan said that interested applicants may take the qualifying swim test at any of the 13 swim stations located throughout the city.

The program emphasis continues to be on the importance of safe boating and the need of people of all ages to acquire and refine basic skills. The Red Cross approved courses deals with boat nomenclature, knot tying, rowing, launching and docking.

Upon successful mastery of basic seamanship skills, participants progress to sailing and receive Red Cross certificates after successfully completing each course.

In addition, adults may take advantage of their leisure time and sail or take individualized instruction from 4 p.m. to 8 p.m. week-nights or take the entire family sailing Saturdays from 10 a.m. to 4 p.m. and Sundays 12 noon to 6 p.m.

Adults desiring instruction may make individual appointments by contacting Michael Morrisey, Director of the Boating and Sailing Program at the boathouse.

## Maloney CYO Tennis Winner

Phil Maloney of Quincy won the Cadet Division championship in the 22nd annual CYO tennis tournament last weekend at St. John's Seminary courts in Brighton.

Maloney, 12, represented St. John's of Quincy and defeated Ryan Falvey of Chestnut Hill, 6-3, 6-2 in the finals.

Phil has been playing tennis for six years and plays for the Quincy Tennis Club.

## Bob Hennessey Columbus Head Coach

Bob Hennessey of Quincy has been appointed head football coach at Christopher Columbus High School, Boston.

He replaces Mike Mezzochi, who has been appointed principal and head football coach at Lebanon High School in New Hampshire.

Save Gas and Money ... shop locally.

Childrens special
* Shakespeare PG511 Rod
* Zebco 202 Reel and Line
SAVE $3 $6.95

Boatman's Pride
* Sea & Surf 6 ft. Rod
* Penn 285M Reel
* 45 Lb. Nylon Line
SAVE $3 $18.98

3 LB. DACRON SLEEPING BAG
Nylon Shell and lining, light weight, Machine washable
SAVE 12 $17.95

GLADDING 2 MAN VINYL BOAT $14.98
Red-White and Blue Vulcanized Beach Float $7.98
Vinyl Air Mattress $2.98

WATER SKIIS
SKIN DIVING
TENNIS

GOLF- HOCKEY
TENTS - GAMES

COLMAN'S
SPORTING GOODS
1630 HANCOCK ST. QUINCY

Selected Group of Wilson - Rawlings - MacGregor
BASEBALL GLOVES 50% OFF

Free Parking - OPEN Every Night Till 9 P.M.

# Harvey's Fishing Trip For Veterans July 8

Harvey's Saltwater Fishing Club of Houghs Neck will hold its 14th annual fishing trip for veterans Tuesday, July 8.

A total of 45 veterans from Soldiers' Home in Chelsea and 20 amputees from West Roxbury Veterans Hospital will leave Harvey's Wharf at 9:30 a.m. for a day's fishing.

The group will return to the wharf that afternoon for a roast beef dinner.

A fishing flotilla of three lobster boats and 15 pleasure crafts will be escorted by the U.S. Coast Guard, the state department of natural resources, the Massachusetts marine and recreational vehicle division as well as Quincy and Weymouth police boats.

Jake Haley is chairman of the event and Frank Locke is co-chairman.

Raindate for the event is Wednesday, July 9.

## Bruce Black Wins Lacrosse Letter

Bruce L. Black of Squantum, has won a varsity lacrosse letter at Tilton School.

Black, is the son of Mrs. Helen L. Black of 210 Bellevue Rd. He is a senior at the 129-year-old independent school.

Save Gas and Money ... shop locally.

SELLING ?!!?

We have qualified buyers waiting to buy!
Over 25 years of Real Estate experience
ready to go to work for you. Call anytime.

JOHN J. SHEA

654 Hancock St., Quincy

Tel: 773-5242

REALTOR

Complete BODY & FENDER REPAIRS
WHEEL ALIGNING • FRAME STRAIGHTENING
ACETYLENE & ARC WELDING
Insurance Estimates
FREE PICK-UP AND DELIVERY

ERIC'S AUTO BODY SHOP
ERIC ISACSON, Prop.
324 Quincy Ave. QUINCY
472-6759

CAR WASH
$1.75

TRY OUR CUSTOM EXTERIOR CAR WASH

Automatic
White Wall
Machine
Drying By Machine
And Man Power

We know we give
the best custom exterior
Car Wash Available

We Guarantee
The Finest Wash Available

Econo Car Wash
459 Southern Artery
(opposite the Quincy Police Station)

# City's 32 Playgrounds To Open Monday

The Quincy Recreation Department announces its 32 playgrounds will open July 7, for an eight-week period during July and August.

Recreation Director William F. Ryan said each playground will be staffed with two leaders from 9 a.m. to 4 p.m. Mondays through Fridays, and that each will offer a wide range of activities including leagues of baseball, basketball, softball, family evenings, trips, special events, games, and other sports.

In addition to the regular playground leaders, specialists will visit each area on a regular weekly schedule offering instruction in golf, archery, tennis, nature study, arts and crafts, music, drama, and dance. City wide tournaments, performances, and exhibits climax each of these activities.

Playground registration is at: Russell Park, Forbes Hill, Stoney Brae, Whitwell, Wollaston, Atlantic, Bishop, Myles Standish, Squantum, Welcome Young, Baker, Chapel, Taffrail, LaBrecque, Riverview, Snug Harbor, Allerton, Beechwood, Heron Rd., Mass Fields, Fenno St., Perkins, Elm St., Faxon Park, Fore River, Pollard, Pond St., Adams, Kincaide, Grasso, O'Rourke and Shea Rink.

## Youth Games Tennis Team Tryouts At Squantum

Tryouts for the Boston United States Youth Games Tennis Team will be held July 8-9-10 at the Boston Harbor Marina, Squantum.

Youngsters between the ages of 9 and 14 who live within a 10-mile radius of Boston are invited to take part in the competition.

The two top male and female participants will represent Boston at the 1975 United States Youth Games to be held Aug. 7-10 in Fort Worth, Tex.

Registration for the competition will be July 8 at 9 a.m. at the tennis tryout location.

Birth certificates must be presented at this time.

For additional information contact the Youth Activities Commission, 73 Hemenway St., Boston, 266-7600.

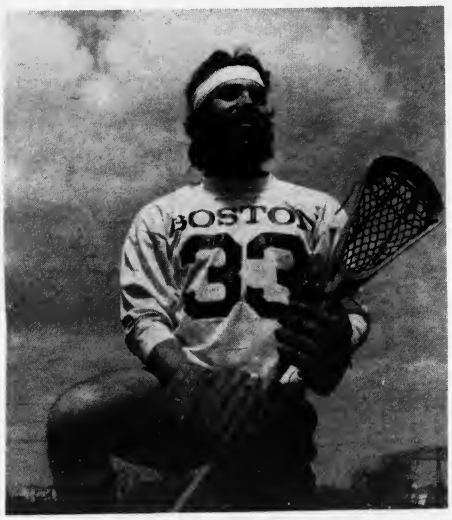

JOHN WARREN, former Quincy High athlete, was a member of the Boston State College varsity lacross team this year. A junior midfielder, Warren had eight goals and four assists. An aggressive player, he will be a key man for Coach Gordie Webb next season. The Warriors this year were Colonial Division champs with a 6-0 record and had an overall 11-5 mark.

PATIO DOORS

Enjoy Comfortable Living
...and bring the outside in

BankAmericard
Master Charge

SETTLES GLASS

QUINCY
196 Washington St.
Tel: 479-4400

MARSHFIELD
Route 139
Tel: 834-6583

Boys And GIRLS
Ages 8 - 11
at
Eastern Nazarene College
6 one-week sessions
July 14 - August 22

Adult staff providing skills and recreation in basketball, soccer, tennis, gym hockey, softball, volleyball, kickball, crafts and archery.

Fee $17.00, enrollment limited to 25

Call Joe Rapalje for additional information

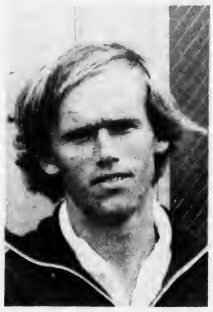

KENNETH RICKSON JR. of Quincy has joined the teaching and coaching staff of the Boston Harbor Marina Tennis Club. Ken is a three-time Mass. State College singles champion, holder of the NAIA singles championship for two years, is ranked 13th nationally in the Father and Son and ninth in N.E. in the Men's B Singles.

## Crazy Scotch Friday At Furnace Brook

The Furnace Brook Golf Club will hold a Crazy Scotch and Dinner Friday, July 4 at 2 p.m.

Results of a recent Wednesday night Mixed Scotch Foursome were: Arthur and Eileen Clifford, low gross 42; Lou Cugini and Pat Tehan, Jim Morrison and Dolly Nozler, two-way tie for low net, 31; Mario Serafini and Dot Smith, Matt Smith and Alice Pagnano, Joseph DiFederico and Mae Butler, three-way tie for second net, 32; Tom Tehan and Priscilla O'Neill, Edward O'Neill and Mim Purpura, Gerry Buchanan and Rena Roche, three-way tie for third net, 33.

Results of a recent Women's Tuesday Tournament are as follows: Josephine Hinckley, low gross; Maureen Duggan, first net; Aileen Hoag, second grozz; Marie Corayer, second net; and Ellie Mulroy, third net.

For Home Delivery
Call
471-3100
QUINCY SUN

SUZUKI
OF QUINCY INC.

All Models
IN STOCK
IMMEDIATE DELIVERY
You Can't beat Our Price
Also Norton-Ducati-Moto Guzzi
div. NICK'S FOREIGN Car Sales Inc.
94 FRANKLIN STREET
QUINCY 472-2595

# Registration Today For City Swimming Program

Recreation Director William F. Ryan, announces the department's instructional swimming program is underway.

Today [Thursday] from 3 p.m. to 8 p.m. Recreation Department swim instructors will be on the 13 swim stations throughout the city for registration and pre-testing of all participants. Any boys or girls interested in the boating and sailing program at Black's Creek will be able to take their qualifying swimming test at any of the 13 swim stations during that time. Red Cross trained instructors will be located at the following beaches:

Avalon, Avalon Ave., Quincy Point.

Baker, Palmer St., Snug Harbor.

Snug Harbor, Captain's Walk, Germantown.

Rock Island, Rockland St., Houghs Neck.

Perry, Parkhurst St., Houghs Neck.

Adams Shore, Heron Rd, Adams Shore.

Treasure Island, opposite Caddy Park, Wollaston.

Fenno, opposite Fenno St., Wollaston.

Elm, Sachem St., Wollaston.

Bayfield, opposite Bayfield Rd, Wollaston.

Nickerson, Dorchester St., Squantum.

Mound St., behind Fore River Clubhouse, Quincy Point.

Orchard, Bayside Rd, Squantum.

Edgewater Drive, Houghs Neck.

Instruction will be given for all levels of swimming ability. Participants must be Quincy residents.

## LEGAL NOTICES

COMMONWEALTH OF MASSACHUSETTS
COUNTY OF NORFOLK

PROPOSAL

The Norfolk County Commissioners invite sealed bids for "Leasing of Used Golf Carts for Norfolk Recreational Facility" which will be received at the office of the County Commissioners, Court House, Dedham, Mass., until 12:00 noon on Tuesday, July 8, 1975 at which time and place they will be publicly opened and read.

Specifications may be obtained at the office of the Purchasing Dept., Registry Building, Dedham, Mass.

The Commissioners reserve the right to accept or reject any or all bids; or to accept any bid or portion thereof deemed by them to be in the best interest of the County.

All bids must be clearly marked on the outside "Bid for Leasing of Used Golf Carts for Norfolk Recreational Facility to be opened July 8, 1975"

James J. Collins, Chmn.
Thomas K. McManus
George B. McDonald
Norfolk County Commissioners
7/3/75

COMMONWEALTH OF MASSACHUSETTS
Norfolk, ss. Probate Court

No. 75M1168-D1

To STEPHEN DAVID GRASSELLI of Parts Unknown.

A libel has been presented to said Court by your wife KATHRYN LINDA GRASSELLI praying that a divorce from the bond of matrimony between herself and you be decreed for the cause of cruel and abusive treatment, and praying for alimony and for custody of and allowance for minor children.

If you desire to object thereto, you or your attorney should file a written appearance in said Court at Dedham within twenty-one days from Sept. 17, 1975, the return day of this citation.

Witness, ROBERT M. FORD, Esquire, First Judge of said Court, this June 17, 1975.

PAUL C. GAY,
Register.
7/3-10-17/75

COMMONWEALTH OF MASSACHUSETTS
Norfolk, ss. Probate Court

No. 75F1640-E1

To all persons interested in the estate of RUTH K. MAHONEY late of Quincy in said County, deceased. And to the Attorney General of said Commonwealth, if required.

A petition has been presented to said Court for probate of a certain instrument purporting to be the last will of said deceased by HAROLD G. JACKSON of Lexington in the County of Middlesex, praying that he be appointed executor thereof without giving a surety on his bond.

If you desire to object thereto you or your attorney should file a written appearance in said Court at Dedham before ten o'clock in the forenoon on July 30, 1975, the return day of this citation.

Witness, ROBERT M. FORD, Esquire, First Judge of said Court, this June 23, 1975.

PAUL C. GAY,
Register.
7/3-10-17/75

## LEGAL NOTICES

COMMONWEALTH OF MASSACHUSETTS
Norfolk, ss. Probate Court

No. 75M1113-D1

To WILLIAM J. LEE of Parts Unknown.

A libel has been presented to said Court by your wife LORRAINE M. LEE praying that a divorce from the bond of matrimony between herself and you be decreed for the cause of desertion and praying for custody of and allowance for minor child.

If you desire to object thereto, you or you attorney should file a written appearance in said Court at Dedham within twenty-one days from Sept. 3, 1975, the return day of this citation.

Witness, ROBERT M. FORD, Esquire, First Judge of said Court, this June 9, 1975.

PAUL C. GAY,
Register.
6/19-26 7/3/75

COMMONWEALTH OF MASSACHUSETTS
Norfolk, ss. Probate Court

No. 75F1349-E1

To all persons interested in the estate of KARL ERIC GUSTAFSON late of Quincy in said County, deceased. And to the Attorney General of said Commonwealth, if required.

A petition has been presented to said Court for probate of a certain instrument purporting to be the last will of said deceased by ELLEN GEORGINA LAINE of Seattle in the State of Washington praying that she or some other suitable person, be appointed administratrix with the will annexed of said estate.

If you desire to object thereto you or your attorney should file a written appearance in said Court at Dedham before ten o'clock in the forenoon on Aug. 20, 1975, the return day of this citation.

Witness, ROBERT M. FORD, Esquire, First Judge of said Court, this June 25, 1975.

PAUL C. GAY,
Register.
7/3-10-17/75

COMMONWEALTH OF MASSACHUSETTS
Norfolk, ss. Probate Court

198350

To all persons interested in the estate of MARGUERITE F. KEARNEY late of Quincy in said County, deceased. And to the Attorney General of said Commonwealth, if required.

ELIN GAY SULLIVAN, special administrator of the estate of said deceased has presented to said Court for allowance her first and final account.

ELIN GAY SULLIVAN, administrator of the estate of said deceased has presented to said Court for allowance of her first and final account.

If you desire to object thereto you or your attorney should file a written appearance in said Court at Dedham before ten o'clock in the forenoon on July 30, 1975, the return day of this citation.

Witness, ROBERT M. FORD, Esquire, First Judge of said Court, this June 18, 1975.

PAUL C. GAY,
Register.
7/3-10-17/75

## LEGAL NOTICES

COMMONWEALTH OF MASSACHUSETTS
Norfolk, ss. Probate Court

No. 74P1206

To LILLIAN R. McINTOSH of Quincy in said County, a person under conservatorship, to her heirs apparent or presumptive and the Massachusetts Department of Mental Health.

A petition has been presented to said Court for license to sell at private sale certain real estate of said ward which is situated in Quincy in said County, for her maintenance, in accordance with the offer set out in said petition.

If you desire to object thereto you or your attorney should file a written appearance in said Court at Dedham before ten o'clock in the forenoon on July 16, 1975, the return day of this citation.

Witness, ROBERT M. FORD, Esquire, First Judge of said Court, this June 13, 1975.

PAUL C. GAY,
Register.
6/26 7/3-10/75

MORTGAGEE'S SALE OF REAL ESTATE

By virtue and in execution of the Power of Sale contained in a certain mortgage given by Robert A. Palmer and John W. Mahoney to the Presidential Co-operative Bank [formerly Shipbuilders Co-operative Bank], dated December 13, 1972 and recorded on December 14, 1972 in the Norfolk County Registry of Deeds in Book 4895, Page 727, of which mortgage the undersigned is the present holder, for breach of conditions of said mortgage and for the purpose of foreclosing, the same will be sold at Public Auction at 11:00 a.m., on the 31st day of July, 1975, on the premises described in said mortgage.

TO WIT: A certain parcel of land with the buildings thereon, situated in Quincy, in the County of Norfolk, Massachusetts, being shown as Lot A on "Plan of Land in [West] Quincy, Massachusetts, October 23, 1925, Ernest W. Branch, Civil Engineer," recorded with Norfolk Deeds, and being bounded and described as follows:

Beginning at a point on Granite Street, at the division line between Lots A and B as shown on said plan: thence

Northerly along said Granite Street, 31.20 feet to land now or formerly of Weeden and Johnson & Co., Inc., as shown on said plan; thence

Northeasterly along land now or formerly of said Weeden and Johnson Co., Inc., 19.45 feet; thence

Easterly along said land now or formerly of Weeden and Johnson Co., Inc., 126.36 feet as shown on said plan; thence

Southerly on land now or formerly of Paul Tikkanen 25.67 feet as shown on said plan; and thence

Westerly along Lot B, 147.25 feet as shown on said plan, to the place of beginning. Containing 4,798 square feet according to said plan.

TERMS OF SALE: A deposit of $1,000.00 to be paid in cash or certified check by the purchaser at the time and place of sale. Other terms to be announced at the sale.

Presidential Co-Operative Bank
Present Holder of said Mortgage
By Francis X. McCauley, President
7/3-10-17/75

NEWSCARRIERS WANTED
Here's a chance to earn extra money by building a Quincy Sun home delivery route.
Telephone: 471-3100

## LEGAL NOTICES

CITY OF QUINCY
IN COUNCIL

ORDER NO. 188 April 22, 1975
ORDERED:

Be it ordained by the City Council of the City of Quincy as follows:

That the Revised Ordinances of the City of Quincy, 1960, as amended, be further amended as follows:

In Chapter 14, Motor Vehicles and Traffic. Article IV. Stopping, Standing and Parking. Section 62. Parking prohibited on certain streets at all times. Add the following words:

"Cross Street. On the southeastern side between Copeland Street and Miller Street."

Passed to be Ordained
May 5, 1975
Attest: John M. Gillis
Clerk of Council
Approved May 14, 1975
Walter J. Hannon
Mayor

A True Copy, Attest: Thomas R. Burke, Assistant City Clerk
Approved
Dept. of Public Works
Permit No. 8-406
June 11, 1975
7/3/75

CITY OF QUINCY
IN COUNCIL

ORDER NO. 189 April 22, 1975
ORDERED:

Be it ordained by the City Council of the City of Quincy as follows:

That the Revised Ordinances of the City of Quincy, 1960, as amended, be further amended as follows:

In Chapter 14, Motor Vehicles and Traffic. Article IV. Stopping, Standing and Parking. Section 62. Parking prohibited on certain streets at all times. Add the following words:

"Willard Street. On the easterly side a distance of 40 feet in a southerly direction from Rogers Street."

Passed to be Ordained
May 5, 1975
Attest: John M. Gillis
Clerk of Council
Approved May 14, 1975
Walter J. Hannon,
Mayor

A True Copy, Attest: Thomas R. Burke Assistant City Clerk
Approved
Dept. of Public Works
Permit No. 8-406
June 11, 1975
7/3/75

CITY OF QUINCY
IN COUNCIL

ORDER NO. 194 April 22, 1975
ORDERED:

Be it ordained by the City Council of the City of Quincy as follows:

That the Revised Ordinances of the City of Quincy, 1960, as amended, be further amended as follows:

In Chapter 14, Motor Vehicles and Traffic. Article III. Signs, Signals and Markers, Section 52. Obedience to isolated stop signs. Add the following words:

"On Taber Street at its intersection with Trafford Street facing southeastbound and northwestbound traffic."

Passed to be Ordained
May 5, 1975
Attest: John M. Gillis
Clerk of Council
Approved May 14, 1975
Walter J. Hannon
Mayor

A True Copy, Attest: Thomas R. Burke, Assistant City Clerk
Approved
Dept. of Public Works
Permit No. 8-404
June 11, 1975
7/3/75

CITY OF QUINCY
IN COUNCIL

ORDER NO. 195 April 22, 1975
ORDERED:

Be it ordained by the City Council of the City of Quincy as follows:

That the Revised Ordinances of the City of Quincy, 1960, as amended, be further amended as follows:

In Chapter 14, Motor Vehicles and Traffic. Article III. Signs, Signals and Markers, Section 52. Obedience to isolated stop signs. Add the following words:

"On Taber Street at its intersection with Liberty Street facing southeastbound and northwestbound traffic."

Passed to be Ordained
May 5, 1975
Attest: John M. Gillis
Clerk of Council
Approved May 14, 1975
Walter J. Hannon
Mayor

A True Copy, Attest: Thomas R. Burke, Assistant City Clerk
Approved
Dept. of Public Works
Permit No. 8-404
June 11, 1975
7/3/75

## LEGAL NOTICES

CITY OF QUINCY
IN COUNCIL

ORDER NO. 196 April 22, 1975
ORDERED:

Be it ordained by the City Council of the City of Quincy as follows:

That the Revised Ordinances of the City of Quincy, 1960, as amended, be further amended as follows:

In Chapter 14. Motor Vehicles and Traffic. Article IV. Stopping, Standing and Parking. Section 62. Parking prohibited on certain streets at all times. Add the following words:

"Dun's Hill Road. On the southerly side for the entire length."

Passed to be Ordained
May 5, 1975
Attest: John M. Gillis
Clerk of Council
Approved May 14, 1975
Walter J. Hannon
Mayor

A True Copy, Attest: Thomas R. Burke, Assistant City Clerk
Approved
Dept. of Public Works
Permit No. 8-406
June 11, 1975
7/3/75

CITY OF QUINCY
IN COUNCIL

ORDER NO. 197 April 22, 1975
ORDERED:

Be it ordained by the City Council of the City of Quincy as follows:

That the Revised Ordinances of the City of Quincy, 1960, as amended, be further amended as follows:

In Chapter 14. Motor Vehicles and Traffic. Article IV. Stopping, Standing and Parking. Section 62. Parking prohibited on certain streets at all times. Add the following:

"Gay Street. On the northerly side a distance of 330 feet in a westerly direction from Summer Street."

Passed to be Ordained
May 5, 1975
Attest: John M. Gillis
Clerk of Council
Approved May 14, 1975
Walter J. Hannon
Mayor

A True Copy, Attest: Thomas R. Burke, Assistant City Clerk
Approved
Dept. of Public Works
Permit No. 8-406
June 11, 1975
7/3/75

CITY OF QUINCY
IN COUNCIL

ORDER NO. 198 April 22, 1975
ORDERED:

Be it ordained by the City Council of the City of Quincy as follows:

That the Revised Ordinances of the City of Quincy, 1960, as amended, be further amended as follows:

In Chapter 14. Motor Vehicles and Traffic. Article IV. Stopping, Standing and Parking. Section 62. Parking prohibited on certain streets at all times. Add the following:

"Waterston Avenue. On the southerly side a distance of 300 yards from Wollaston Avenue in a westerly direction."

Passed to be Ordained
May 5, 1975
Attest: John M. Gillis
Clerk of Council
Approved May 14, 1975
Walter J. Hannon
Mayor

A True Copy, Attest: Thomas R. Burke, Assistant City Clerk
Approved
Dept. of Public Works
Permit No. 8-406
June 11, 1975
7/3/75

CITY OF QUINCY
IN COUNCIL

ORDER NO. 199 April 22, 1975
ORDERED:

Be it ordained by the City Council of the City of Quincy as follows:

That the Revised Ordinances of the City of Quincy, 1960, as amended, be further amended as follows:

In Chapter 14, Motor Vehicles and Traffic. Article III. Signs, Signals and Markers, Section 52. Obedience to isolated stop signs. Add the following words:

"On Mason Street at its intersection with Bromfield Street facing northwestbound and southeastbound traffic."

Passed to be Ordained
May 5, 1975
Attest: John M. Gillis
Clerk of Council
Approved May 14, 1975
Walter J. Hannon
Mayor

A True Copy, Attest: Thomas R. Burke, Assistant City Clerk
Approved
Dept. of Public Works
Permit No. 8-404
June 11, 1975
7/3/75

## LEGAL NOTICES

CITY OF QUINCY
IN COUNCIL

ORDER NO. 200 April 22, 1975
ORDERED:

Be it ordained by the City Council of the City of Quincy as follows:

That the Revised Ordinances of the City of Quincy, 1960, as amended, be further amended as follows:

In Chapter 14. Motor Vehicles and Traffic. Article IV. Stopping, Standing and Parking. Section 62. Parking prohibited on certain streets at all times. Add the following:

"Quarry Street. On the southwest side between County Road and Hall Place."

Passed to be Ordained
May 5, 1975
Attest: John M. Gillis
Clerk of Council
Approved May 14, 1975
Walter J. Hannon
Mayor

A True Copy, Attest: Thomas R. Burke, Assistant City Clerk.
Approved
Dept. of Public Works
Permit No. 8-406
June 11, 1975
7/3/75

CITY OF QUINCY
IN COUNCIL

ORDER NO. 201 April 22, 1975
ORDERED:

Be it ordained by the City Council of the City of Quincy as follows:

That the Revised Ordinances of the City of Quincy, 1960, as amended, be further amended as follows:

In Chapter 14. Motor Vehicles and Traffic. Article IV. Stopping, Standing and Parking. Section 62. Parking prohibited on certain streets at all times. Add the following:

"Centre Street. On the northeasterly side at a point 260 feet from Kent Street and extending for 200 feet in a northwesterly direction."

Passed to be Ordained
May 5, 1975
Attest: John M. Gillis
Clerk of Council
Approved May 14, 1975
Walter J. Hannon
Mayor

A True Copy, Attest: Thomas R. Burke, Assistant City Clerk
Approved
Dept. of Public Works
Permit No. 8-406
June 11, 1975
7/3/75

COMMONWEALTH OF
MASSACHUSETTS
Norfolk, ss. Probate Court

No. 75F1492-E1

To all persons interested in the estate of MARY A. FIORINI late of Quincy in said County, deceased. And to the Attorney General of said Commonwealth, if required.

A petition has been presented to said Court for probate of a certain instrument purporting to be the last will of said deceased by DELFINA L. COOK of Kennewick in the State of Washington and PRISCILLA SEMINARA of Quincy in the County of Norfolk praying that they be appointed executrices thereof without giving a surety on their bonds.

If you desire to object thereto you or your attorney should file a written appearance in said Court at Dedham before ten o'clock in the forenoon on July 23, 1975, the return day of this citation.

Witness, ROBERT M. FORD, Esquire, First Judge of said Court, this June 9, 1975.

PAUL C. GAY,
Register.

6/19-26 7/3/75

COMMONWEALTH OF
MASSACHUSETTS
Norfolk, ss. Probate Court

No. 75M1152-D1

To ELIZABETH M. GRACE of Parts Unknown.

A libel has been presented to said Court by your husband, ALFRED J. GRACE praying that a divorce from the bond of matrimony between himself and you be decreed for the cause of desertion.

If you desire to object thereto, you or your attorney should file a written appearance in said Court at Dedham within twenty-one days from Sept. 10, 1975, the return day of this citation.

Witness, ROBERT M. FORD, Esquire, First Judge of said Court, this June 13, 1975.

PAUL C. GAY,
Register.

6/26 7/3-10/75

## LEGAL NOTICES

COMMONWEALTH OF
MASSACHUSETTS
Norfolk, ss. Probate Court

No. 165292

To MILDRED F. HURSHMAN of Quincy, in said County, executrix and to all persons interested in the estate of EMMA A. FORBUSH late of Quincy in said County, deceased. And to the Attorney General of said Commonwealth, if required.

A petition has been presented to said Court praying that MILDRED F. HURSHMAN be removed from her office as Executrix, and that WALTER R. FORBUSH of Quincy in the County of Norfolk or some other suitable person, be appointed her successor.

If you desire to object thereto you or your attorney should file a written appearance in said Court at Dedham before ten o'clock in the forenoon on July 30, 1975, the return day of this citation.

Witness, ROBERT M. FORD, Esquire, First Judge of said Court, this June 20, 1975.

PAUL C. GAY,
Register.

6/26 7/3-10/75

COMMONWEALTH OF
MASSACHUSETTS
Norfolk, ss. Probate Court

No. 75F1506-E1

To all persons interested in the estate of JACOB DANKER late of Quincy in said County, deceased. And to the Attorney General of said Commonwealth, if required.

A petition has been presented to said Court for probate of a certain instrument purporting to be the last will and two codicils of said deceased by ROBERT T. DANKER of Weymouth in the County of Norfolk praying that he be appointed executor thereof without giving a surety on his bond.

If you desire to object thereto you or your attorney should file a written appearance in said Court at Dedham before ten o'clock in the forenoon on July 23, 1975, the return day of this citation.

Witness, ROBERT M. FORD, Esquire, First Judge of said Court, this June 10, 1975.

PAUL C. GAY,
Register.

6/19-26 7/3/75

## LEGAL NOTICES

COMMONWEALTH OF
MASSACHUSETTS
Norfolk, ss. Probate Court

No. 194993

To all persons interested in the estate of MALCOLM J. McDONALD late of Quincy in said County, deceased. And to the Attorney General of said Commonwealth, if required.

The executrix of the will HELEN L. SULLIVAN has presented to said Court for allowance her first and final account.

If you desire to object thereto you or your attorney should file a written appearance in said Court at Dedham before ten o'clock in the forenoon on July 16, 1975, the return day of this citation.

Witness, ROBERT M. FORD, Esquire, First Judge of said Court, this June 4, 1975.

PAUL C. GAY,
Register.

6/19-26 7/3/75

COMMONWEALTH OF
MASSACHUSETTS
Norfolk, ss. Probate Court

No. 75F1517-E1

To all persons interested in the estate of MARIE C. BASS late of Quincy in said County, deceased. And to the Attorney General of said Commonwealth if required.

A petition has been presented to said Court for probate of a certain instrument purporting to be the last will of said deceased by CHARLES N. ROSS of Quincy in the County of Norfolk praying that he be appointed administrator with the will annexed, of said estate, without giving a surety on his bond.

If you desire to object thereto, you or your attorney should file a written appearance in said Court, at Dedham before ten o'clock in the forenoon on July 23, 1975, the return date of this citation.

Witness, ROBERT M. FORD, Esquire, First Judge of said Court, this June 12, 1975.

PAUL C. GAY.
Register.

6/19-26 7/3/75

COMMONWEALTH OF
MASSACHUSETTS
Norfolk, ss. Probate Court

No. 75M1122-A1

To JANE CAROLE MacMILLAN of Parts Unknown.

A libel has been presented to said Court by RICHARD KENTON MacMILLAN of Quincy in the County of Norfolk praying that the marriage between himself and you be annulled and declared void for the reason that you, said JANE CAROLE MacMILLAN practiced fraud by deception on the aforesaid RICHARD KENTON MacMILLAN.

If you desire to object thereto you or your attorney should file a written appearance in said Court at Dedham within twenty-one days from Sept. 10, 1975, the return day of this citation.

Witness, ROBERT M. FORD, Esquire, First Judge of said Court, this June 10, 1975.

PAUL C. GAY,
Register.

6/19-26 7/3/75

COMMONWEALTH OF
MASSACHUSETTS
Norfolk, ss. Probate Court

No. 75F1470-E1

To all persons interested in the estate of IMA PHERNE SANBORN also known as INA F. SANBORN late of Quincy in said County, deceased. And to the Attorney General of said Commonwealth, if required.

A petition has been presented to said Court for probate of a certain instrument purporting to be the last will of said deceased by LLOYD F. MARTIN of Quincy in the County of Norfolk praying that he be appointed executor thereof without giving a surety on his bond.

If you desire to object thereto you or your attorney should file a written appearance in said Court at Dedham before ten o'clock in the forenoon on July 16, 1975, the return day of this citation.

Witness, ROBERT M. FORD, Esquire, First Judge of said Court, this June 5, 1975.

PAUL C. GAY,
Register.

6/19-26 7/3/75

# CLASSIFIED ADS

## FOR SALE

### SWIMMING POOL

Coleco swimming pool - above ground 4' x 18' with filter and ladder. Good condition. $250. Call 328-9107 after 5.
7/3

### CAMPING EQUIPMENT

Zebco heater, Catalyctic heater, sporster store, dining canopy, console propane heater, stainless water tank w/faucet, roof rack. 963-8745.
7/3

## MISCELLANEOUS

FOR FREE SAMPLES OF DOG FOOD CALL K-9 EXPRESS AT 296-1532 LIMIT FIRST 500.

Lose weight with New Shape Tablets and Hydrox Water Pills at Montclair Pharmacy - 221 W. Squantum St., North Quincy.
7/24

## SERVICES OFFERED

### DO IT YOURSELF

Find out how to design your own life insurance policy so YOU get the profit for a change. DO-IT-YOURSELF-PLANS, 471-2794.
8/28

### HOUSE PAINTING

Grindle Brothers House Painting. Very Reasonable. Call 471-9126, 773-1559.
7/3

## LEGAL NOTICE

COMMONWEALTH OF MASSACHUSETTS
Norfolk, ss. Probate Court

No. 75F1616-E1

To all persons interested in the estate of MARY A. GIBBONS late of Quincy in said County, deceased. And to the Attorney General of said Commonwealth, if required.

A petition has been presented to said Court for probate of a certain instrument purporting to be the last will of said deceased by BETTY J. ALLEY of Boston in the County of Suffolk praying that she be appointed executrix thereof without giving a surety on her bond.

If you desire to object thereto you or your attorney should file a written appearance in said Court at Dedham before ten o'clock in the forenoon on July 30, 1975, the return day of this citation.

Witness, ROBERT M. FORD, Esquire, First Judge of said Court, this June 19, 1975.

PAUL C. GAY, Register.

6/26 7/3-10/75

## LOST PASSBOOK

The following passbook No. 8226-4 has been lost, destroyed or stolen and application for payment has been made in accordance with Section 20, Chapter 167, General Laws. The finder will please return to the Granite Coop Bank, 120 Granite St., Quincy, Mass. 02169.
7/3-10/75

## LOST PASSBOOK

The following passbook No. 21202010 has been lost, destroyed or stolen and application for payment has been made in accordance with Section 20, Chapter 167, General Laws. The finder will please return to the Granite Coop Bank, 120 Granite St., Quincy, Mass.
7/3-10/75

Save Gas and Money ... shop locally.

## HELP WANTED

# VETERANS and HIGH SCHOOL GRADUATES

PLEASE CALL US ... if you are interested in earning extra money on a weekend per month basis and want job training while getting paid for it. Many other benefits included.

# ARMY RESERVE OPPORTUNITIES

**100 Southern Artery, Wollaston, MA. 02170**

**please call us toll-free at:**
**1-800-972-5060 (in Mass.)**
**1-800-225-5118 (in New England)**

## ..WELDERS

New top rates for 1st class welders effective July

**$5.44/Hour**

Quincy Shipyard requires welders with a minimum of 5 years experience using low hydrogen and carbon steel welding wire in the flat, vertical and overhead positions.

Our backlog of contracts for LNG Tankers almost guarantees steady, long term employment. The full company paid benefits package includes Major Medical, Hospital & Life Insureance, Retirement Plan, 11 paid holidays and one week vacation after one year.

Drop by the personnel office anytime Monday thru Friday between 8 and 5.

**GENERAL DYNAMICS**
*Quincy Shipbuilding Division*
97 E. Howard St., Quincy, Mass. 02169
An Equal Opportunity Employer M/F

## HELP WANTED

### HELP WANTED

Sarah Coventry wants three women Ful or Part Time. Free kit, no investment, no deliveries. Call 773-4873 or 326-4131.
9/4

## SERVICES OFFERED

### STAR PAINTING CO.

Outside Painting
2-family house $675.
Single House $475.
Full Insurance coverage. All work guaranteed. Free estimates. Call 479-4274, 254-5026, 254-0332.
8/28

## HELP WANTED

# KIDS SUMMER JOBS

**$$$$$$$**

We have several part-time job openings for boys and girls to distribute products. No experience necessary but must be 15 or over to qualify. $38 - $60 per week. Call 479-4220 between 2:30 - 4 P.M. and 8 - 9 P.M.
7/3

## SERVICES OFFERED

### ART FLOOR CO., INC.

create the Mood with...
**LINOLEUM & TILE**
KENTILE • AMTICO • ARMSTRONG
CONGOLEUM
SOLD and INSTALLED
HARDWOOD FLOORS, LAID & REFINISHED by our SPECIALISTS
Complete Line of Ceramic Tile • Carpeting
**dial ... 328-6970**
115 Sagamore St., NORTH QUINCY

### P. & B.

General yard cleaning, odd jobs, attics and cellars, light trucking, delivery, accept contracts. Days - 472-0061, Nights - 471-3323.
7/24

### HANDY MAN

REMODELING-REPAIRS

Interior - Exterior

- Repairs
- Remodelling
- Painting
- Roofing
- Siding
- Kitchens
- Bathrooms
- Playrooms
- Wallpapering
- Tile - All Types

FIRE & STORM DAMAGE ESTIMATES
Buddy Brooks
Tel: 479-7405
License No. L102
7/17

### ORIENTAL RUGS

35 years experience. Expert washing, repairing, dying. Free estimates, pick up and delivery. Mr. Khouri 961-3122.
7/17

Save Gas and Money ... shop locally.

### RICK'S ROOFING

Roofs - gutters - vinyl siding - No job too small. Free Estimates. Licensed, insured - guaranteed.
471-3205 479-3566
7/3

HOME OWNERS RATES ARE LOWER: If you have a basic Homeowner's policy for $20,000 and are paying more than $62.00 a year, call 282-4412 at once. Rutstein Insurance Agency.
T.F.

### HALL FOR HIRE

Weddings - showers - meetings - banquets. Elks Home, 1220 Hancock St., Quincy.
472-2223
T.F.

### HALL FOR RENT

North Quincy K. of C. Building, 5 Hollis Ave. For information please call
328-5552 - 328-0087
328-9822
T.F.

### CARPENTRY

Licensed builder, 26 years experience. Repairs, remodeling & additions. No job too small. Free Estimates. Charles J. Ross, 479-3755.
T.F.

### KEYS MADE

Locksmith on Duty
GRANITE CITY HARDWARE
1617 Hancock St., Quincy
479-5454
T.F.

## INDEX FOR CLASSIFIED


Services
For Sale
Autos
Boats
For Rent
Help Wanted
Pets, Livestock
Lost and Found
Real Estate for Sale
Real Estate Wanted
Miscellaneous
Work Wanted
Antiques
Coins and Stamps
Rest Homes
Instruction


**QUINCY Sun**

MAIL TO: QUINCY SUN, 1372 Hancock St., Quincy 02169
WANT ADS PAYABLE IN ADVANCE...cash must accompany order

Enclosed is_____for the following ad to run_____times

COPY:_____

Single Rate: $2.50 for one week, up to 20 words, 5¢ each additional word.
Contract Rates: $2.25 per week, up to 20 words for three or more insertions of the same ad.
10 Consecutive issues $2.00 per week
No refund will be made at this contract rate in the event of cancellation.
Deadline: Friday 5 P.M. for the following weeks publication.
Please include your phone number in ad.

# It's 5 P.M... Sunday Afternoon

# ...and ... You need money

## or you would like to cash a Weymouth Savings Bank NOW check

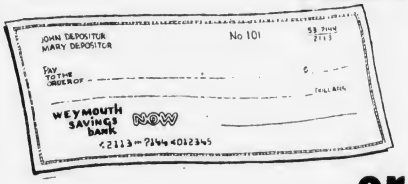


## or make a deposit to your savings account - make a mortgage or Loan Payment

**GRAND OPENING FESTIVITIES THUR JULY 3, 2 P.M. COME JOIN THE FUN**

## WHAT DO YOU DO? VISIT

Girl Friday WEY-BANK TELLER

**The Latest In Banking Convenience**

**24 HOUR AUTOMATED TELLER**

**NEW BANKING HOURS**
**24 hours a day**
**7 days a week**
**with our GIRL FRIDAY**

**SATURDAYS and SUNDAYS**
**ANY DAY ANY TIME**

**Make Withdrawals-Deposits**
**Pay Mortgages-Loans**
**Cash WSB (N.O.W.) Checks**

**FOR YOUR CONVENIENCE**

## WEYMOUTH SAVINGS BANK

## WEYMOUTH LANDING

**FREE GIFTS**
**Register For**

- *Admiral Color TV*
- *2 RALEIGH 10 Speed Bicycles (Boys or Girls)*
- *2 Sets Of 3 Bicentennial Pewter Plates*
- *100 Bicycle Safety Flags*

Thomas Crane Public Library
Box 379
Quincy, Ma. 02169

# The Quincy Sun

Vol. 7 No. 43 Thursday, July 10, 1975 10c

PONY RIDES were a part of Fourth of July festivities sponsored by the Houghs Neck Community Council. Here, Mrs. Gail Sterling and daughter Wendy, 4, hold tight as pony canters across LaBrecque Field.

BLUEBERRY GOATEE on the face of Dianne Trubiano disappeared quickly as she devoured pie in fun-filled contest sponsored by the Merrymount Association at Merrymount Park. Next to her is Donna McBride.

**Quincy Sun Photos by Steve Liss**

WITH A BIT OF HELP, 13-year-old Ronald DiCesare retrieves $5 bill tacked to top of greased pole. Fourth of July event was sponsored by the Adams Heights Men's Club in Faxon Park.

YOUNGSTERS wheel bicycles decorated with streamers and flags through gathering of admiring adults during parade held at Fore River Field, Quincy Point. Event was sponsored by the Ward 2 Civic Association.

PAGEANT QUEEN – Mary Cedrone of 33 Wampatuck Rd, newly-crowned Miss Merrymount 1975, holds bouquet of roses as last year's queen Carol Laughlin fastens winner's sash. From left, James Mulcahy, pageant co-chairman, Susan Rolson, 14, second runner-up, and Diane Cirino, 14, first runner-up.

QUINCY Sun

Published weekly on Thursday by
The Quincy Sun Publishing Company
1372 Hancock St., Quincy, Massachusetts 02169
Publisher and Editor
Henry W. Bosworth, Jr.
Advertising Director
John B. Powers
10¢ Per Copy - $4.00 Per Year - Out of State $5.00 Per Year
Telephone: 471-3100 471-3101 471-3102
Second-Class Postage Paid at Boston, Mass.
MEMBER NEW ENGLAND PRESS ASSOCIATION

The Quincy Sun assumes no financial responsibility for typographical errors in advertisements but will reprint that part of an advertisement in which the typographical error occurs.

## Hearing July 16 On Pumping Station Landtaking

A public hearing will be held Wednesday, July 16 on eminent domain land-taking to build a water pumping station in West Quincy.

The land lies north of Roosevelt Rd and northeast of Quarry St.

The hearing will begin at 7:30 p.m. in the City Council Chambers at City Hall.

*Everything you've always wanted in a Typewriter*

SMITH-CORONA®
CORONET® Super 12
with Cartridge Ribbon System
$219
WITH THIS AD
$10. OFF

*"We service what we sell"*
QUINCY
Typewriter Service
6 Maple St., Quincy Sq. 472-3656

CAR WASH
$1.75

TRY OUR CUSTOM
EXTERIOR CAR WASH

Automatic
White Wall
Machine
Drying By Machine
And Man Power

We know we give
the best custom exterior
Car Wash Available

We Guarantee
The Finest Wash Available
Econo Car Wash
459 Southern Artery
(opposite the Quincy Police Station)

FIRST-PRIZE WINNERS in the recent anti-vandalism poster contest sponsored by the MBTA and Quincy Public Schools gather at Cabot Transportation Center to receive their awards. Each student won a $100 savings bond. Front row, from left, Laura Kelleher, Grade 2 Beechwood Knoll; John Cassetta, Grade 1 Furnace Brook School; Emilie Donland, Grade 3 Beechwood Knoll; Lisa Brick, Grade 6 Wollaston school; and Lori Bayne, Grade 6 Wollaston school. Back row, Ward 6 Councillor Dennis Harrington, MBTA General Manager Joseph C. Kelly; MBTA Presiding Officer Forrest I. Neal Jr.; Senator-City Council President Arthur H. Tobin; and School Supt. Dr. Lawrence P. Creedon.

## 198 Color TV Sets Installed At Hospital

By DEIRDRE SULLIVAN

Installation of 198 color television sets gives Quincy City Hospital the first such TV system of its kind on the South Shore.

Sponsored by the Women's Auxiliary of the hospital and conducted by the Hospital Services Division of GTE Sylvania, the sets are part of a specialized rental plan now in operation at the hospital. Nineteen inch color consoles with bedside controls are now in most patient's rooms throughout the hospital. They are available on a daily rental basis.

Currently available to all patients for viewing, the program requires no involvement on the part of the hospital financially. Contracted by the Women's Auxiliary, the entire cost of equipment, installation, and service were borne by the Sylvania Company. Daily operation is maintained by two Sylvania representatives at the hospital. All profits from the rental of the sets will go to the Women's Auxiliary and will be used to purchase equipment for the hospital. Hospital charges will remain unaffected.

The sets are the most modern in hospital television systems. Televising four channels, UHF stations, and a radio station, they have passed stringent safety controls and have been approved for use in a hospital setting, officials said. Permanently installed on walls above the patients, the sets are operated by bedside controls. According to safety regulations, they will be the only sets allowed in the hospital.

A multi-purpose system, the sets can be used for educational and security purposes as well as entertainment. With the proper adjustments, the system has been designed by the Sylvania Company to broadcast closed circuit programs.

Hospital officials see these as some of the future uses of the systems. Eventually they would like to accommodate the sets for teaching purposes as well as for use as a security device.

No Matter Where you're Going
Make Your 1st Stop BARKER'S

DEDICATED TO TRAVEL

tumi imports
The BEST in
Genuine Columbian Leather

Today's youth is adventuresome, and married to traveling light. Without heavy pretentions. And they don't want the hassel of poor quality anything.
Neither do you. Neither do we.
So every bag Tumi carries is the very best value in Columbian leather. And the workmanship sets a new standard.

*Exclusively*
BARKER'S
1459 Hancock St., Quincy Square - 472-2122

*Former Wollaston Golf Club Site*

# $835,000 Construction Planned For Wollaston Recreational Facility

By TOM SULLIVAN

The old Wollaston Golf Club on West Squantum St., is no more.

The Norfolk County Commissioners officially took over the operation of the club Monday and it became the Wollaston Recreational Facility.

The present 18-hole course will remain in operation until the end of the month but on or about Aug. 1 construction will start on a new course and recreation area and a temporary nine-hole course will be used during construction.

The county purchased the club about a year ago but took out a lease with the club, whose personnel remained and operated the public course until Monday.

The Wollaston Golf Club has moved to Milton and the Wollaston Recreational Facility has taken over on West Squantum Street.

John J. Sullivan Jr., executive assistant to the commissioners, announced it will cost about $350,000 for construction of a recreation area including 10 tennis courts, picnic area and juvenile area, and another $500,000 for construction of a new 18-hole golf course.

"But the federal government will reimburse 50 percent of the cost," Sullivan said. "All money made by the new facility will be turned over to the county to lower the county assessment. This year's assessment, incidentally, will probably be lower than last year's, something few government agencies can claim."

The county commissioners, Chairman James J. Collins of Milton, George McDonald of Quincy and Thomas McManus of Norwood, will be in charge of the new facility and Jim Fitzroy of Pittsfield will be the superintendent.

While construction is going on, the temporary nine-hole course will include the third hole to the existing sixth hole, picking up at the 14th tee to the 18th green.

The existing first and second holes will be turned into a recreation area and the facility is working with the Milton Conservation Commission to build up the swamp area on holes 11 and 12.

The existing pond will be increased eight-fold, according to Fitzroy, and will be the irrigation source for the course.

"This area will be recharged from wells and there will be ice skating in the winter," he said.

He explained that the new course will have new greens, tees and the fairways will be shortened somewhat. The hills will be graded and made easier to walk.

The entire construction work will be started by Labor Day.

"The recreation area will include 10 tennis courts, a bang wall to practice on and play handball, shuffleboard, horseshoes, and a juvenile area with swing sets, teeterboards and other attractions for children," Fitzroy continued.

"The area will be developed like a park with trees, flowers, shrubs and a large picnic area. The present clubhouse will be torn down and a new one built more central to the course and recreational areas. There will be additional parking where the clubhouse now stands.

"I am really excited about this and am eagerly looking forward to working here with the commissioners.

"We are fortunate to have Jim Fitzroy, he is exactly the type of person we need for such a facility," Collins said. "He was groundskeeper at Sutton and at other courses. We interviewed 20 persons for the job and narrowed it down to three. We felt he was the best for the job.

"We will keep the number of employees and other expenses down to a minimum because we want the money which comes in to go back to the taxpayers."

The construction is expected to be completed by next spring and the facility should be in full operation by the fall of 1976, according to Sullivan.

EAT HEARTY – Richard Koch [left] and George Fay, members of the committee planning the South Shore Chamber of Commerce annual outing and clambake, inspect lobster at Wrye's Lobster Shop, North Weymouth. The outing, open to the public, will take place Wednesday, July 16, at Peter's Grove, Kingston.

## Summer Enrollment Up 40% At QJC

A total of 1,005 students are enrolled in Quincy Junior College's 1975 summer session, an increase of 40 per cent over last summer.

The per centage represents an increased enrollment of 385 students over last summer's 620.

Richard Mula, dean of continuing education, attributes the rise in enrollment to the variety of courses and program offered at the college.

He also noted many people are taking courses to improve skills and change professions to be better prepared to compete in today's job market.

Mula said many veterans are currently enrolled at the college under the new G.I. rates, working towards associate degrees.

Statistics and the art of writing - two new summer courses popular among students - will be offered in the regular evening division.

The next Quincy Junior College session begins in September.

## QHA Awarded $150,000 HUD Grant

The Quincy Housing Authority has been awarded a $150,000 grant from the U.S. Department of Housing and Urban Development to improve the interior and exterior of its building located at 95 Martensen St., Quincy Point.

Congressman James A. Burke said the funds will be used specifically for exterior siding and the de-leading of the building.

## QCA Board To Elect 4 Southwest Representatives

Four community representatives from the southwest Quincy area will be elected to the Quincy Community Action Board, Tuesday July 29 and Wednesday July 30 at the Southwest Community Center, 372 Granite St., South Quincy.

The community center will be open from 9:30 a.m. to 9 p.m. on Tuesday and 9:30 a.m. to 5 p.m. on Wednesday.

Any resident of the southwest area interested in entering the election may contact the Southwest Community Center before Tuesday, July 22, at 471-0796.

## $78,895 Grant

The Quincy School Committee has been awarded a $78,895 federal grant from the department of Health, Education and Welfare for maintenance and operation of the Quincy schools.

Congressman James A. Burke said $59,171 will be paid immediately with the balance paid at a later date in the fiscal year.

WORLD WIDE TRAVEL AGENCY
Presents
BERMUDA
7 Days, 6 Nights
with Deluxe Accommodations
$309
plus 15% tax and service per person based on double occupancy.
Tour Price includes:
Round trip airfare from Boston, U.S. Departure tax, Deluxe rooms at the INVERURIE HOTEL, Round trip transfers between the airport and hotel, Two full Gourmet meals daily.
Tour departs on Wednesday, Thursday or Friday weekly. Subject to availability.
CALL 472-2900

PATIO DOORS
Enjoy Comfortable Living ...and bring the outside in
BankAmericard Master Charge
QUINCY SETTLES MARSHFIELD
GLASS
196 Washington St. Tel: 479-4400
Route 139 Tel: 834-6583

Quincy Savings offers 5 convenient locations.

Wherever you live in Quincy, there's a Quincy Savings Bank conveniently located nearby. We've had offices in North Quincy, South Quincy, and Quincy Center for years ...and if you live in Quincy Point, our new branch has got you covered. But at Quincy Savings convenient locations are only the beginning.

Because we also offer you people like Bill Lomanno, manager of our Quincy Point office. Although the Quincy Point branch is less than a year old, Bill has been with the bank 12 years.

He says that the things that make Quincy Savings different are friendliness and service. And that's what he tries to bring to the people of Quincy Point.

For more information about Quincy Savings Bank, stop by any of our 5 offices in North Quincy, South Quincy, Quincy Center or Quincy Point. Or call 472-0025.

At Quincy Savings, Bill Lomanno is here to help. And he does.

And Bill Lomanno.

Quincy Savings Bank

RIGHTS

# Seating guests at theater

By RIV TOBIN
Copley News Service

**Dear Mrs. Tobin:**
I received a letter from a friend in which she mentioned her brother-in-law. Would this man be her sister's husband or her husband's brother?

**Bewildered**

**Dear Bewildered:**
He could be either. If you know the family well and the news of this man would have been of special interest to you the writer should have said, "Ann's husband," or "Frank's brother, Tom."

**Dear Mrs. Tobin:**
When we invite another couple to attend the theater as our guests, in what order should we sit?

**Mrs. Randy P.**

**Dear Mrs. P.:**
The woman guest enters the row first, then her husband followed by you, then your husband last. However, there would be nothing wrong in the two women sitting side by side. Long-time friends often prefer this arrangement so they can chat more easily before curtain time and during the intermission.

If this order is the hostess' preference she should say to her man guest, "Let me go in first and sit by Grace so you and George can have a visit."

The host always enters the row last unless there is some reason to do otherwise. Perhaps an especially long-legged person would be more comfortable on the aisle or an infirm person needs the seat closest to the aisle.

**Dear Mrs. Tobin:**
This letter is regarding your recent answer to "Irate in New Orleans" concerning telephone etiquette of secretaries. While I agree with you about the manner of phrasing regarding the name of the caller I disagree about the nature of the call. As you stated in your reply, an executive may want to know the name of the caller in order to gather together his thoughts and papers before the start of the conversation.

The same explanation is also applicable in requesting the nature of the call. Furthermore, a busy executive may request his secretary to handle certain aspects of his business in order to free himself for more pressing matters.

**Martha J. Carriere**

**Dear Mrs. Carriere:**
Of course, you have a point but I still feel no caller should be put through the paces by a secretary. I can't believe there is an executive who doesn't have the tact to turn away a salesman or a solicitor. It has been my experience that the higher the office the more approachable the man.

If the executive does request his secretary to screen his calls I think she should tell the caller. It gets her off the hook and offers some explanation to what might appear nosiness on her part.


**Getting settled made simple.**

New-town dilemmas fade after a WELCOME WAGON call.
As your Hostess, it's my job to help you make the most of your new neighborhood. Our shopping areas. Community opportunities. Special attractions. Lots of facts to save you time and money.
Plus a basket of gifts for your family.
I'll be listening for your call.

Welcome Wagon

Pat Furlan 471-8835 · Jane Croke 328-7926



**REPAIRS**

On Cameras, Projectors, All Makes and Models

FACTORY TRAINED TECHNICIANS

**HUB CAMERA REPAIR**

*3 Elm Avenue [corner of Hancock St.]*
*Quincy 773-2611 - Tues. to Sat. 9 - 5*



**WANTED HOMEOWNERS**
OUR GOLDEN PLATTER
PARTS & SERVICE POLICY PLAN

OVER $600 worth of PROTECTION
GOLDEN PLATTER Parts & Service

is now being offered FREE
COMPLETE COVERAGE FOR A PERIOD OF ONE YEAR TO ALL QUALIFIED
**HOMEOWNERS**
Simply for the pleasure of serving you as a new heating oil customer, we will give you at no charge our complete coverage of all parts included in our famous "Golden Platter" protection policy.
INCLUDING AN ANNUAL OIL BURNER OVERHAUL

773-4949 SOUTH SHORE · 436-1204 BOSTON
*24 Hour Burner Service
Automatic Degree Fuel Deliveries
*Radio Dispatched

CITGO
Climatic Heating Oils & Oil Burners
Hot Water Heaters
**FORTUNA FUEL CO**
470 ADAMS ST. QUINCY (Just beyond the Hollow)
40 Years Experience to Service You Better


# Today's Women

DECOR SCORE

# Ideas offered on studio living

By BARBARA HARTUNG

ONE-ROOM LIVING -- A sleeping area is treated with a tailored flair in this studio apartment by arranging two chests in an L shape to cradle the twin bed. In a studio apartment, it is possible to separate sleeping and living areas through furniture arrangement.

**Q.** I am planning to move into my own apartment in two months. It is a studio with a large square room for the living, dining and bedroom and a small kitchen is enclosed off the hall. The room is not large enough to divide in any way, but I hate to have the twin bed dominate everything. I want to buy some chests and a desk to go with my bed, a lounge chair and a table and two director's chairs. Would you give me some suggestions for my first home away from home? — T. W.

**A.** If you do not wish to create a room divider in your studio, you might consider dividing the room into general areas by the way in which you arrange your furniture. You might arrange your bed to fit into an L created by placing a short and a long chest at right angles to one another. Cover the bed in a tailored throw spread or attractive quilt and pile plenty of interesting pillows around the edge.

Arrange your lounge chair and your directors' chairs and table in the sitting area. You might use your dining table as a double duty desk and use the space you would use for a desk to house some books and collectibles in an etergere. Or a desk would fit into either the sleeping area or living area. Furniture such as this would be flexible enough to go into a larger apartment if you later desire to move.

Another attractive trick is to select a color scheme and lean more heavily on one color in one area of your room and choose to emphasize another color in the scheme in another area.

**Q.** Would you please help me with my choice of colors. My walls and drapes are antique white, the couch and loveseat are of a green and white floral pattern and my rug is a two-color pale rust and gold loop. I am thinking of another chair in a solid rust. Am I on the right track? — S. M. G.

**A.** Probably a pale rust would be a possible choice. However, rather than a solid rust, I think you might find you would have a more coordinated look if you chose a soft, pale stripe of green, white, rust and gold or even green and rust. I think this would tie your rug and your couch and loveseat together. I believe a great deal depends on the colors you choose and how they blend with one another.

STITCHING WITCHERY

# How to cover snap sections

One thing I learned through all my trials and tribulations of a few weeks ago is a super way to cover snaps — and I covered plenty!

Cut two squares of covering fabric (lining) slightly larger than you will need. Place the two squares right sides together. Close snap sections together THROUGH the fabric.

Leaving snaps fastened to the fabric, trim the squares to the right size circles. (Fabric extending beyond snaps should equal half the diameter of snap, plus a "smidge.")

Working with one layer at a time, run a row of hand basting near edge of circle. Draw up thread to pull fabric snug over back of snap section. Hand tack firmly.

You now have two covered snap sections and nothing ran away from you or got lost in the shag rug. Leave snaps fastened until you are ready to attach them to your garment.


Complete **BATHROOM and KITCHEN** Remodeling

*Specializing In Formica and Ceramic Tile*

**Ralph J. MAHER Corp.**
**PLUMBING AND HEATING**
471-1785
MASTER LIC. No. 7596
*Visit our Showroom*
SHEA'S FORMICA CENTER
809 HANCOCK ST.



**CAMP THAYER**
[40th Season]
745 Washington Street
Braintree

Co-ed Day Camp · Ages 4 thru 13

Second Session
July 28 - August 22

*Under the direction of Thayer Academy and located on its campus, Camp Thayer features swimming instruction using an olympic-sized pool, drama, tennis, archery, arts and crafts, sailing, boating, water skiing. Tuition [including transportation] for the 4 week session is $192.00. Call or write for a catalog. Phone 843-3580.*



**Southeast Landscape Service**
The Turf Experts

1 - Seeding
2 - Sodding
3 - Renovation
4 - Railroad Ties
5 - Planting

Call Today for A Free Turf Analysis

**335-8106**

# Your Horoscope Guide

**For The Week Of July 13-19**

**By GINA, Copley News Service**

For more complete forecast, read indications for your Ascendant sign plus Birth sign. To find your Ascendant sign, count ahead from Birth sign the number of signs indicated.

| Time of Birth | Probable Ascendant is: |
|---|---|
| 4 to 6 a.m. | Same as birth sign |
| 6 to 8 a.m. | First sign following |
| 8 to 10 a.m. | Second sign following |
| 10 to Noon | Third sign following |
| Noon to 2 p.m. | Fourth sign following |
| 2 to 4 p.m. | Fifth sign following |
| 4 to 6 p.m. | Sixth sign following |
| 6 to 8 p.m. | Seventh sign following |
| 8 to 10 p.m. | Eighth sign following |
| 10 to Midnight | Ninth sign following |
| Midnight to 2 a.m. | Tenth sign following |
| 2 to 4 a.m. | Eleventh sign following |

**ARIES: (March 21 to April 19 — Also Aries Ascendant)** — Action is highlighted this week with the possibility of meeting opposition from mate or partner. Don't be too aggressive. A new job opportunity may come to you which would be lots of hard work.

**TAURUS: (April 20 to May 20 — Also Taurus Ascendant)** — Guard against showing your dislike for someone in your work environment — you could be envious. Romance is not especially favored just now. Persist in your striving to improve and reach goals.

**GEMINI: (May 21 to June 20 — Also Gemini Ascendant)** — Accept responsibilities with pleasure and avoid any feeling of self-pity. Don't procrastinate in paying your debts. New opportunities in career are favorable bringing the promise of great future rewards.

**CANCER: (June 21 to July 22 — Also Cancer Ascendant)** — Work hard now and pay close attention to partnership finances. Don't let romance and pleasure interfere. Be cautious in decision making — check all details carefully. Possibility of large financial returns.

**LEO: (July 23 to August 22 — Also Leo Ascendant)** — Keep up your end of communications with friends — don't be too busy to keep in touch. Difficulty with a family member could result in a break in relationships. Old tried and true friends are helpful to you now.

**VIRGO: (Aug. 23 to Sept. 22 — Also Virgo Ascendant)** — You can grow in understanding of others now, and accept love when offered. Enjoy your inner peace and happiness. Increased joy of living is indicated and release from anxiety and tensions.

**LIBRA: (Sept. 23 to Oct. 22 — Also Libra Ascendant)** — Job pressures could get to you now. Resist desire to make changes unless you have a new position assured. If you need a loan, now is the time to apply for it. Extra work effort pleases bosses.

**SCORPIO: (Oct. 23 to Nov. 21 — Also Scorpio Ascendant)** — You are emotionally intuitive now. You understand things without logically thinking them out. Added responsibility on the job is indicated. Stick close to your personal integrity. Be optimistic.

**SAGITTARIUS: (Nov. 22 to Dec. 21 — Also Sagittarius Ascendant)** — Social life is bright and you are very popular. Opportunities come through friends. Speculation is not favored, but long-term investment is. Follow your feelings regarding a new project.

**CAPRICORN: (Dec. 22 to Jan. 19 — Also Capricorn Ascendant)** — Application to work and maintaining a wise health routine pays off for you now. Be considerate and charming in public — resist tendency toward snobbishness. Good news comes from a distance.

**AQUARIUS: (Jan. 20 to Feb. 18 Also Aquarius Ascendant)** — Accept things as they are and curb impatience. Avoid negative comments and being pessimistic. Don't get involved in other people's affairs. Keep your own counsel and play it cool.

**PISCES: (Feb. 19 to March 20 — Also Pisces Ascendant)** — Good news could make an exciting journey possible. Finances are involved. Pace yourself with your heavy work load. Make time for entertaining relaxation. Get plenty of rest, resist excesses.

**SAVINGS BANK**

On July 3, 1819, the first savings bank in America, the Bank for Savings in New York City, opened its doors to the public with 80 depositors.

**ARTHRITIS CLIMATE**

There is no conclusive scientific evidence that weather and climate — whether warm and dry or cold and wet — affect arthritis one way or the other, contrary to old wive's tales. — CNS

# TV ads sway 6-year-old

**By DR. WILLARD ABRAHAM**

**Q.** Our 6-year-old watches television more than I'd like him to, but the main thing that bothers me is the fact that he's so influenced by the commercials.

He takes them as absolute fact, and often pressures me to buy the products that are advertised. Then he's disappointed because the games on the boxes and the prizes in them don't compare with the TV ads.

I'd appreciate your ideas for handling this situation.

**A.** Providing other activities that cut in on his TV watching and looking at programs with him may be helpful. If you watch programs together, you might point out the ways in which some commercials stretch the truth.

You have a lot of company with this problem. Because the average child sees about 22,000 commercials a year (and many of them affect health and safety), a new organization has started to battle their influence. It's called the Council on Children, Media and Merchandising. I'm sure they'd like to hear from you at 1346 Connecticut Ave., Washington, D.C. 20036.

**Q.** My wife's handwriting is a mess, and so is my son's. I'll have to admit that others seem to have no trouble reading what both of them write, but it bothers me just the same. I was brought up with the idea that we write to communicate, and if we do so in a sloppy manner, that's wrong. Do you agree?

**A.** You said that they seem to communicate well even though their writing is "a mess," so what's the problem? If there is one, it may be with your own compulsiveness rather than their lack of it.

You apparently write neatly, and their personality and skills are perhaps in different directions.

In the field of education we talk about nurturing "individual differences." It's not a bad idea to do it within our families too.

**Q.** It's nag, nag, nag! My husband won't let our boys alone, to enjoy sports if they like them and not necessarily to always be competing aggressively. With our oldest son it was football. With our youngest it's tennis because he's not so husky. If you don't win, you're no good, my husband feels, and that's what he tells them all the time.

I'm surprised they haven't been completely turned off toward these sports, and hopefully they won't be. But his pressure is almost too much for them to bear, I'm afraid.

What do you suggest I do?

**A.** When they do a good job, at sports or anything else, try to compliment them so they get the idea that all of their efforts aren't worthless. Everyone needs support, and the knowledge that what we do is worthwhile. So, to compensate for his running them down, you might try building them up.

It'd be great if you could control his own aggressive tendencies but you probably can't. He no doubt shows them in his own work and just doesn't realize that personalities, even within the same family, differ a great deal.

You and your sons can "win" too, but in ways that are more satisfying to you, not necessarily based on the defeats of others.


Eyeglass Prescriptions Filled - Lenses Duplicated
Over 1000 Frames on Display - Photogray & Tints
HEARING AIDS - Complete Service
Try Us - You'll Like Us
ALL WORK GUARANTEED
J.B.
OPTICAL & HEARING AID, CTR. INC.
1361A HANCOCK ST., QUINCY SQUARE
Tel: 773-3505 773-4174

PERMANENT REMOVAL Of UNWANTED HAIR
Lola F. Kilduff, R. E.
Massachusetts Licensed Electrologist
REGISTERED ELECTROLOGIST
- Graduate of Robert+ Institute of Electrology
- Member of Mass. Assn. of Electrologists
- Member American Electrologists Assn.
- Member Electrolysis Society of America
- Member Western Electrologists Assn.
- Accredited by the Directory of Professional Electrologists
- Dermatologists Referrals

FOR MEN & WOMEN
By Appointment Only Days & Evenings
PRIVATE CONSULTATIONS INVITED
773-1532
1621 HANCOCK ST. QUINCY SUITE 8 (Next To SEARS)

Quincy Sons Of Italy Social Center
120 Quarry St., Quincy
Newest function hall now available for weddings, showers, dinner, dances. Two tastefully decorated halls: The Venetian Room has seating up to 150: Golden Lion Suite up to 300. A room for the bride at no extra cost.
For Reservations Call 773-1295 Anytime

## Stay Alive!

By Jack Silverstein

### OFF TARGET SPRAY

Any foreign substance entering your eyes can result in horrible consequences, ranging all the way from simple irritation to permanent blindness. Spray cans present problems because of the large number of potentially dangerous products that are now available in that form. The use of potent cleaning solvents in many garages, and oven cleaners in the kitchen can present real hazards. An inadvertent squirt of such a chemical in the eye will cause damage to the tissue, especially if not immediately flooded with water. This situation is aggravated by the fact that many spray cans have inadequate marking for the direction that the spray will be ejected.

Try to purchase cans that are designed so that it is difficult, if not impossible, to depress the valve when the nozzle is facing backwards. With all spray cans always check - and double check - to see that the arrow or other indication is pointing away from you.

* * *

This information has been brought to you as a public service by NABORHOOD PHARMACY, 406 Hancock St., No. Quincy.

OUR SERVICES INCLUDE:

24 hour emergency service,
Charge accounts,
Family prescription records,
Year end tax records,
Delivery service,
Insurance receipts,
Hospital supplies for sale or rent,
Open 7 days a week, 8 - 10.
Phone: 328-3426

## REMEMBER WHEN?

...this is the Blue Hill Observatory in Milton

PHOTO COURTESY OF THOMAS CRANE PUBLIC LIBRARY

REMEMBER WHEN
...You were not just a Policy Number and retained your own identity, when personal service was always given...It still is at...

**BURGIN PLATNER INS.**
1357 HANCOCK STREET
QUINCY 472-3000

MARRIED – Mrs. Paul A. DelGreco is the former Linda Suzanne Peterson, daughter of Mr. and Mrs. Russell H. Peterson of 120 Bates Ave., West Quincy. Her husband is the son of Mr. and Mrs. Carmine A. DelGreco of 21 Beacon St., Quincy Point. They were married recently in Atlantic United Methodist Church. A graduate of Quincy High School and Quincy Junior College, the bride is a medical secretary at the office of Dr. John McGowan in Quincy. The groom, a graduate of Quincy High School, is a research and development technician at the Polaroid Corp., Cambridge. After a wedding trip to Bermuda, the couple are living in Quincy.
[Ciro's Studio]

ENGAGED – Mr. and Mrs. Raymond Fredericks of 36 Lind St., Germantown, announce the engagement of their daughter, Elaine Marie, to Gregg S. Pappas, son of Mr. and Mrs. Perry Pappas of Leominster. Miss Fredericks is a graduate of Quincy High School. Mr. Pappas attended Leominster High School and is employed by General Electric Co. in Fitchburg. An Oct. 18 wedding is planned.

MARRIED – Mrs. Vincent E. Solmonte is the former Camille Modzelewski, daughter of Mr. and Mrs. Joseph Modzelewski of Dearborn, Mich. Her husband is the son of Mr. and Mrs. Edward Solmonte of 56 Hilltop St., West Quincy. They were married in St. Paul of the Cross Monastery, Detroit. The bride, a graduate of St. Alphonsus High School, Dearborn, received a bachelor of arts degree from the University of Michigan. She is a sixth grade teacher at the Squantum School. A graduate of Quincy High School, the groom attended Newman Preparatory School, Boston, and received a bachelor of science degree in business administration from Nichols College. He is owner of Blackfriars, Vincents, Bunratty's and Allens in Boston. After a wedding trip to San Francisco, the couple are living in Brighton.
[McIntire's Photo Studio]

## 2 Quincy Residents B.U. Graduates

Boston University graduated two Quincy students in recent commencement exercises.

They are Leslie DiBona, daughter of Mrs. Irving Boyes of 43 Pontiac Rd, Merrymount, and William J. Morgan, son of Mr. and Mrr. James A. Morgan of 33 Conant Rd, North Quincy.

Both students were elected to the University's chapter of Phi Beta Kappa in initiation ceremonies held graduation day.

Ms. DiBona, a 1971 graduate of Quincy High School, received a bachelor of arts degree, cum laude, in psychology. She performed distinction work in her field during her senior year.

Morgan, a 1971 graduate of North Quincy High School, received a bachelor of arts degree, cum laude, in biology. During his senior year, he performed distinction work in his field.

A Dean's List student, Morgan served as president of the student-faculty committee and was a member of the football, track and gymnastics teams.

## Richard Seron Photo Exhibit In Weymouth

The color photographs of Richard J. Seron of Quincy will be on display at the Tufts Library, 46 Broad St., Weymouth, through July 31.

Entitled "Romantic Realism in Color Photography", the exhibit represents three and one-half years of independent study and experimentation by Seron. It will be on display Monday through Friday from 9 a.m. to 9 p.m.

The exhibit will include portraits, nature and pictorial photography, group photography and pictorial portraiture.

Seron a member of the Copley Society of Boston, the Boston Camera Club and the South Shore Camera Club, has appeared in numerous one-man and group exhibits in eastern Massachusetts.

## 11 From Quincy On Stonehill Dean's List

Eleven Quincy residents have been named to the spring semester Dean's List at Stonehill College in Easton.

They are:

Highest honors: Theodora Bourikas of 34 St. Ann's Rd, Wollaston; Mary Jane Foy of 51 Dickens St., Wollaston; and Joanne Polito of 50 Hillside Ave., Wollaston.

High honors: Janice Cassidy of 58 Virginia Rd, Merrymount; Mary Evelyn Gaudino of 293 Franklin St., South Quincy; Joanne Sandonato of 86 Viden Rd., South Quincy; Charles R. Graham of 314 Safford St., Wollaston; and John Harrington of 55 Division St., North Quincy.

Honors: Rosanne Viegas of 95 Butler Rd, Quincy; Robin Puricelli of 195 Elmwood Ave., Wollaston; and Katherine McGovern of 14 Hilma St., North Quincy.

Highest honors at the college requires an overall 3.8 cumulative average, high honors an overall 3.5 average, and honors an overall 3.2 average.

DIAMOND APPRAISING
ESTATE APPRAISING
Gemstone Identification
FREE CONSULTATION
Harts
Jewelers
1422 Hancock Street
Quincy 773-2170
Robert S. Freeman
Certified Gemologist

## Car Wash At YMCA July 13

The Indian Guides of Quincy's YMCA will hold a car wash Sunday, July 13 in the "Y" parking lot, 79 Coddington St., Quincy.

Hours of the car wash will be 10 a.m. to 2 p.m. Donation is one dollar.

In case of rain, the event will be held Sunday, July 20.

## Gerard Collins President Fontbonne Fathers Club

Gerard F. Collins of Dorchester, was recently elected president of the Fontbonne Academy Father's Club, succeeding Joseph F. Serrilla of Wollaston.

Other officers elected were

Paul Daly of Quincy, vice president, James F. Glennon Sr., of Jamaica Plain, treasurer, John Quinn of Roslindale, corresponding secretary, and Charles McCarthy of Quincy, recording secretary.

Perform a death-defying act.
Give Heart Fund
American Heart Association

## Fountain Photo Club To Visit Wentworth-By-Sea

The Fountain Photo Club of 1000 Southern Artery will tour Wentworth-by-the-Sea, Portsmouth, N.H., Wednesday, July 30.

The bus is scheduled to leave the North Wing at 9:45 a.m.

A complete luncheon of either Seafood Newburg or Beef Jardinere will be followed by a presentation of a symphonietta orchestra and a fashion show.

VETERANS
TAKE ADVANTAGE OF YOUR
G.I. BILL
Become a Professional Manicurist or Hair Stylist
Now under the management of Sabina
Sabina's
Hanover Beauty Academy
24 Cottage Ave., Quincy
* Male/Female * Days/Evenings
* Veteran [widows, children] approved
* Tuition Arrangements 471-1673

Sabina's Hanover Beauty Academy
24 Cottage Ave., Quincy 02169
Please send me your free brochure and registration form...without obligation
Name _____
Address _____
City/Town _____ Zip _____

Aquinas Junior College for women

Accredited by Accrediting Commission Washington, D.C.
Confers Associate Degree
FIELDS OF CONCENTRATION
Fashion Merchandising
Medical Assistant
Secretarial Science
-- Executive
-- Legal
-- Medical
-- Therapeutic
"Recognition of Candidacy for Accreditation with the New England Association of Schools and Colleges, Inc."
MILTON, 02186
303 Adams Street [617] 698-7511
WRITE: Director of Admissions at above address
Resident Facilities Available in nearby private homes.

PERMANENT REMOVAL OF UNWANTED HAIR
MARLENE MELAMED R.E.
Registered and Licensed Electrologist
1151 Hancock St. Quincy
By Appointment only
Call 773-1330
FORMERLY FREDERICK S. HILL

MARRIED – Mrs. John L. Felci is the former Diane Marie English, daughter of Mr. and Mrs. John A. English Jr., of 128 Marlboro St., Wollaston. Her husband is the son of Mr. and Mrs. Paul Felci of 93 Roberts St., Quincy. The couple were married in St. Ann's Church, Wollaston. The bride is a graduate of St. Patrick's High School in Roxbury and Quincy City Hospital School of Nursing. The groom is a graduate of Quincy High School and Eastern Nazarene College. The couple are living at 138 Liberty St., Quincy.

[Miller Studio]

ENGAGED – Mr. and Mrs. Leo Rubino of 41 Cranch St., Quincy Center, announce the engagement of their daughter, Marianne, to Robert McQuinn, son of Mr. and Mrs. Howard McQuinn of 24 Macy St., Houghs Neck. Miss Rubino, a graduate of Quincy High, is employed by Kemper Insurance Co. Mr. McQuinn, a graduate of Quincy Vocational Technical School, is employed by C.T.I. of Waltham. There are no immediate wedding plans.

[Miller Studio]

MARRIED -- Mrs. Ronald St. Pierre is the former Janet Marie Seaver, daughter of Mr. and Mrs. Warren F. Seaver of 135 Puritan Drive, Quincy. Her husband is the son of Mr. and Mrs. Foster Kneeland. They were married in St. Ann's Church, Wollaston. The bride is a graduate of Archbishop Williams High School and attended Boston College. She is employed by Coca Cola Co., Braintree. The groom, a graduate of Quincy High School, is also employed by Coca Cola Co., Braintree. After a wedding trip to Martha's Vineyard and Nantucket, the couple will live in Abington.

[The Nourses]

## Quincy Symphony Orchestra Elects New Board Of Officers

Quincy Symphony Orchestra elected a new Board of Officers at their recent annual meeting.

The officers are:

Andrew Walsh, president; Richard Thayer, first vice president; Mary Vallier, second vice president; Joseph Doran, treasurer; Margaret Phelan, deputy treasurer; Robert Williamson, recording secretary; and Norman Taylor, corresponding secretary.

Newly installed members are Karen Rydwanski, Donald Johnson and Jack Savits.

All new officers and members are from Quincy, with the exception of new trustee, Dick Ambrosia of Weymouth.

It was reported that the Symphony ended it's season in financial success, with a profit of close to $1,000–a first in the more than 25 year history of the symphony.

Credit for the success was attributed to the active leadership of Andrew Walsh, Rick Thayer and Richard Koch of the symphony, and the sponsorship of the Quincy Savings Bank.

## 1000 S.A. Residents Plan 3 Day-Long Trips

Three day-long trips have been scheduled for residents of 1000 Southern Artery.

The first will be Friday, July 11, to Provincetown. A bus will leave at 8 a.m. for Boston, and a three and one-half hour cruise aboard the Provincetown. There will be a two-hour visit in Provincetown. The boat will leave for Boston at 3:15 p.m., with the group returning to Quincy by approximately 8 p.m.

The second trip will be Friday, July 25, to Gloucester and Salem. A bus will leave at 8:30 a.m. for Salem, where passengers will board the cruiser Miss Salem and head for a narrated tour of the North Shore's coastline. Lunch will be at the Gloucester House Restaurant, followed by a bus tour around Cape Ann before returning to Quincy.

The third destination is Cohasset, Wednesday, Aug. 6, to a matinee at the South Shore Music Circus to see Carol Channing in "Lorelei". A bus will leave 1000 Southern Artery at 1:15 p.m.

## Rice Eventide Home Plans 3 Summer Cookouts

The William B. Rice Eventide Home has planned three summer cookouts for residents.

The first was scheduled to take place Wednesday, July 9, featuring a barbeque dinner topped off with ice cream and strawberries.

The second cookout will take place Wednesday, Aug. 13, and the third, Wednesday, Sept. 10.

All cookouts are held on the back lawn of the Home, 215 Adams St., Quincy.

The Home has planned a special bicentennial event for Monday, July 21. Residents will travel to Boston's Hayden Planetarium to view the bicentennial production "The Star Spangled Sky".

Save Gas and Money ... shop locally.

## Annual Koch Club Family Picnic Sunday

The 28th Annual Koch Club Family Picnic will be held Sunday at Pageant Field, Merrymount Park.

All Koch Club members, families and friends are invited to attend from 10 a.m. to 6 p.m. Each family should bring a picnic lunch. Ice will be available for coolers and tonic.

Informal ball games and other activities will be held from 10 a.m. to 1 p.m. Races will begin at 1:30 p.m. followed by home run hitting contests for boys and girls at 2 p.m.

Mother and daughter, father and son softball and baseball games will start at 2:30 p.m., followed by an egg-throwing contest between mothers and fathers at 3:30 p.m.

Ice cream will be served to children during the afternoon and prizes will be awarded for winners of races and contests.

Derringer
THE FLORIST
Plants
Arrangements Flowers
389 Hancock St.
328-3959

Rent A Canopy For Your Party
COLMAN'S SPORTING GOODS
Easy To Set-up
20 x 20 or 20 x 30
For Reservations
471-2220

FREDERICK G. HELLER, M.D.
ANNOUNCES THE OPENING OF HIS OFFICE FOR ORTHOPEDIC SURGERY
AT
32 SPEAR ST.
QUINCY, MASS. 02169
OFFICE HOURS BY APPOINTMENT
TELEPHONE 479-5425

WOW! Look What's Happening at Russell Edwards
Price is important and now you can experience EXPERT Hair Styling at reasonable prices, designed to your individual personality.
Early week SPECIALS Mon., Tues., Wed.
Quincy, Braintree Shops Only
BLOW CUTTING for Guys & Gals $6.50
Permanent Special Reg. $20. Complete $14
Frosting–Streaking Reg. $20. . . . NOW $14
WAX DEPILATORY By Appointment Only
All our stylists are Pros. Mr. Fabian, Mr. Sonny
Mr. Russell, Ms. Margaret, Ms. Valry, Ms. Sheryl
Appointment or Walk-in Service
Open Thurs. Eves.
RUSSELL EDWARDS
27 Cottage Ave., Quincy - 472-1500, 472-9544
Park at our door - John Hancock Parking Area
SENIOR CITIZEN SPECIAL
Mon. & Tues. & Wed. 20% OFF
on all regular prices

The Latest SPORTS-WEAR
●Dresses
●Pantsuits
●Sportswear
Sizes 8 to 20
Mon. thru Sat. 10 to 5
Thurs. & Fri. to 9
Roberta's
FASHION SHOPPE
1538 Hancock St., Quincy
773-4748

TIMEX®
Factory authorized Service Center
In and Out-of Warranty Watches Repaired
Genuine TIMEX Energy Cells available
Rogers Jewelers
1402 HANCOCK STREET QUINCY
773-6340

COSTUMED in outfits of the era are Quincy residents attending recent Senior Citizens' 350th Anniversary Dinner and Ball held at Morrisette Legion Post. From the left are Marie Berchen, Kathleena Warner and Mr. and Mrs. Frederick Best.
[Quincy Sun Photo by Steve Liss]

## Historical Society Annual Tea At Adams Birthplace Sunday

The Quincy Historical Society will hold its Annual Tea at the Adams Birthplaces Sunday, July 13, 3 p.m. to 5 p.m. The event will be held rain or shine. The tea annually scheduled on the Sunday nearest the birthday of John Quincy Adams, is open to the public.

"Invited guests include members of the city government whose presence emphasizes the cooperative effort of the City of Quincy and the Society in the maintenance and operation of the site," noted Society President, H. Hobart Holly. Also invited will be the presidents of neighboring historical societies.

Miss Vera Call, hostess for the event, will be assisted by the members of the Board of Curators and their wives.

The event provides an opportunity for area residents to visit the simple farm houses, birthplaces of two presidents. The Quincy. Historical Society has operated the John Quincy Adams birthplaces since 1897 when the Adams family restored the site and it was opened to the public. The John Adams birthplace was operated by the Abigail Phillips Chapter of the Daughters of the Revolution until the chapter disbanded in 1950 at which time the Society assumed responsibility for both sites.

The city has owned and maintained the properties since they were deeded to Quincy by the Adams family some 200 years ago. The Quincy Historical Society owns the contents of both houses which represent authentic furnishings of the Colonial period.

## Ernestine Montilio Receives LaRoche Medal

Ernestine E. Montilio, daughter of Mr. and Mrs. Ernest Montilio of 148 Monroe Rd, Quincy, has received the LaRoche Medal, the highest award given to a student of Sacred Heart High School, Kingston.

The medal is given to the student at the graduation ceremony, who has exhibited the most outstanding school spirit and service during high school.

Ernestine was the senior class president, member of the National Honor Society, co-editor of the yearbook, and all-star for the Mayflower League basketball team.

She plans to attend Babson Institute in September.

ERNESTINE MONTILIO

## Germantown Garden Club Holds Annual Meeting

The Germantown Garden Club held its annual meeting recently at the home of Mrs. Nancy Alvord of 79 Shore Ave., Merrymount.

Mrs. Lawrence H. Mattie and Mrs. William J. Duane served as hostesses.

Mrs. Robert White, president, directed the meeting. Reports were read by Mrs. Charles G. Johnston, Mrs. Robert A. Kopp and Mrs. Clarence E. Hodgkins.

Mrs. Arthur B. Horton, horticulture chairman, shared information tips with the group.

A luncheon followed the meeting.

## Cynthia Gunnison Vocational Skill Olympics Winner

Cynthia Gunnison of Quincy Vocational Technical School, has won second place in the Vocational Industrial Clubs of America United States Skill Olympics.

Miss Gunnison is enrolled in the Health Assistant Training Program at Quincy Vocational Technical and was awarded the prize after competing with 34 other entrants from across the U.S., each a winner in his own state.

Her VICA club advisor is James Comer.

Winners in a number of VICA USSO contests will represent the U.S. at the International Skill Olympics in Madrid, Spain, this September.

## MARRIAGE INTENTIONS

Kevin F. Shaw, 43 Davis St., Quincy, plumber's apprentice; Jane M. Alves, 17 Regis Rd, Mattapan, office clerk.


Carousel Carpet Nook
Carpets of Every Description
27 Independence Ave. QUINCY
471-7665

SUPER BLOW CUTS $5.00 for Boys and Girls too!
MARVEL
5 Cottage Ave., Quincy
No Appointment Necessary
BANKAMERICARD 472-9681 MASTER CHARGE
Open 8:30-6:00 Mon., Tues., Wed. & Sat.
8:30-9:30 Thurs. & Fri.
Plenty of Parking in Rear of Store, Air Conditioned

Save Gas and Money ... shop locally.

Tremendous 1/3 OFF SALE at The NUTSHELL
(Childrens Specialty Shop)
98 Adams St.
Milton Village
(Red House)
SALE IN PROGRESS
Open 10-5 Mon.-Fri.
698-7273

Rinaldi's BAKERY
FRESH BAKED ITALIAN AND FRENCH BREAD
"Our Bakers are originally from Boston's North End"
* Cookies
* Pies - Squares
* Brownies
* Turnovers
* Muffins
* Pastry
12 Beale St. Wollaston
472-9248 OPEN 8 TO 6 - SUN. 8 TO 1

July Sale
SAVE 10% TO 50%
Come in and Browse
● Small Fireside Baskets
● Roses Under Glass
● Living and Dining Room Arrangements
● Novelties ● Wall Plaques
● Door Flowers ● Gifts
● Planters - All Sizes
472-2855 or 472-2996
Master Charge
WOLLASTON FLORISTS
679 Hancock St., Wollaston

JULY SALE
ALL FABRICS 10% OFF
SPECIALS $1.50 per yd.
QUALITY FABRICS at DISCOUNT PRICES
Taylor's Fabric Shoppe
308 Willard Street
WEST QUINCY

For Home Delivery
Call 471-3100
Quincy Sun

# 236 Students On 4th Quarter Honor Roll At Broad Meadows Junior

Broad Meadows Junior High School lists 236 students on the fourth-quarter honor roll. They are:

HIGH HONORS
Grade 7

Laura L. Baker
Susan M. Callahan
Diane Cardillo
Carol A. Carpenter
Carla J. Connolly
Nancy A. Connolly
Michele Cullen
Deborah J. Hanly
Karen M. Jaffarian
Donna M. Larson
Veronica L. Monti
Nadine M. Morris
Patricia E. Morris
Brian D. Murphy
Mary E. O'Donnell
Jo Anne Pacetti
Susan T. Peach
Deborah Ann Richards
Laura A. Riley
Janet E. Sines
Susan L. Stearns
Lee E. Stevens

HONORS
Grade 7

David F. Anderson
Mary T. Barrett
Wayne M. Batson
Marla D. Bloom
Robert F. Bloomer
Patrice Bohmbach
Kimberly G. Bouffard
Howard K. Chadbourne
Cynthia L. Coakley
Thomas J. Connolly
Richard W. Cosgrove
Jane F. Cotter
Robert J. Craig
Bonnie I. Deane
Daniel Dellamano
Donna DePietro
Dorothy A. Donahue
Francis W. Donovan
Jane C. Eicker
David Edward Elsmore
Larry E. Farnsworth
Mary P. Fitzpatrick
Martha L. Flemming
Cheryl Grant
Cheryl A. Higgins
Roy A. Higgins
Gary M. Hillier
Rose M. Howard
Noreen Theresa Keane
Susan Kelly
Amy I. Krasnor
Kathleen F. Lamberti
John Francis Leahy
Sharon J. Lynn
Richard J. MacDonald
James A. Mackay
Wanda J. Mackay
Robert N. MacKenzie
Maureen F. Maher
Doris M. Marshall
Lisa Martorano
Linda M. Mattson
Denis F. Mayhew
Paul D. McConville
James E. Megnia
Claire Noenicky
Carol A. Noone
Diane O'Handley
Frederick T. Palmer
Howard C. Park
Judy Pellicane
Donna M. Reardon
Donna A. Roache
Linda A. Rooney
Larry P. Rosen
Tracy M. Shaw
Patricia M. Smith
Daniel J. Strachen
Geoffrey W. Taylor
Sandra J. Thurston

HIGH HONORS
Grade 8

Judi Anastasio
Carol Joyce Caramanica
Judy A. Clarke
Daniel T. DeCoste
James J. Eccleston
Michelle Ann Garcia
Karen Keeley
Ann M. Lydon
Glenn J. Lydon
Robert A. Lynch
Dawn M. Magee
Richard T. McCarthy
Theresa A. McDonald
Brenda Morrison
John Murphy
Laura J. Murphy
Lisa A. Noe
Kevin D. O'Leary
Pamela J. Shaw
Janet M. Wencek

HONORS
Grade 8

Brenda L. Allan
Michael L. Allen
Katherine A. Bouffard
Debra J. Brodeur
William F. Burt
John Campbell
Stephen J. Campbell
Stephanie Caparell
John J. Congdon
John F. Connolly
Hazel K. Conroy
Joseph E. Craig
Dorothy J. Cratty
William E. Dacey
Dina Dais
Charles Darcy
Linda A. Deady
Lorraine F. Denvir
Lillian M. DePietro
Thomas A. Donovan
Michael G. Ducey
Paul D. Elsmore
Carolyn A. Finlay
Denis M. Fox
Darlene M. Gardner
Daniel A. Gorman
Kathleen T. Greenan
James M. Hennessy
Mark W. Hickey
Colleen Howard
Joseph E. Kamb
Lizabeth A. Keefe
Robin A. Kennedy
Andrea King
Donna M. Kohls
Jean K. Laing
Maria E. Lamberti
Paula M. Lynch
Joyce M. MacLean
Kathleen Mann
Jean M. Martorano
Nancy A. Matthews
George J. McCarron
Barbara J. McClelland
Barbara A. McCollum
John R. McConville
Nancy M. Meegan
Kathleen A. Mellyn
Paula M. Miller
Kelley A. Morrill
Brent Morris
Mary Kate Morris
Paula J. Munroe
Marianne E. Murray
Steven Notarangelo
Michael A. Petersen
Lynne Powers
Donna M. Reddish
Margaret M. Rugg
Kathleen J. Sharry
Christina Shea
Patricia A. Shine
David Smith
Joanne Marie Stoker
John M. Sullivan
David J. Swalnick
Laurie A. Thibeault
Lisa F. Vlassakis
Deborah A. Walker
Michael F. Whalen
Lisa M. Younie

HIGH HONORS
Grade 9

John Berlandi
Susan M. Bouffard
Ellen Lyn Caramanica
Mary F. Cedrone
Arthur E. Davis
Christopher L. DeFazio
George F. Engelmann
Jean M. Keyes
Mary Megnia
William D. Ross
Cheryl J. Shaw
Michael Sullivan
Michele M. Whalen

HONORS
Grade 9

Tammy P. Andreko
Paula M. Austin
Leo J. Bottary
Kevin A. Boudreau
Ralph H. Browning
Cheryl L. Callow
Joseph W. Chludzinski
Dianne Cirino
Suzanne Coleman
Clare M. Connolly
John P. Connolly
Virginia T. Connolly
Donna M. Dahlquist
Jean F. Donahue
Robin R. Drohan
Michelle A. Durant
Wayne L. Elsmore
John C. Faulkner
Edward W. Fenby
Theresa C. Ferris
Patricia A. Glendye
Patrick F. Graham
Timothy E. Hall
John R. Houten
Joyce J. Huffman
Laurel L. MacDonald
Michael P. Mahoney
Patricia Maloney
Janet Manson
Lawrence P. McCarthy
Janet L. McDonough
Kathleen H. McManus
Patricia E. McPhillips
Richard Medicke
Kevin R. Mellyn
Cory A. Morrison
Diane F. Mullen
Laura Noenickx
Theresa O'Brien
William D. O'Neil
Valerie J. Pierce
Marybeth Riley
Diane C. Shaw
Janice L. Siddens
David M. Southerland
Thomas P. Steen
Peter D. Sullivan
Donna M. Taylor
Annemarie Thurston
Theresa M. Ward

## Thomas Cooley Cited As Outstanding Cadet

Thomas J. Cooley, son of Mr. and Mrs. Thomas J. Cooley of 95 Alrick Rd, Quincy, has been recognized as an outstanding U.S. Air Force Reserve Officers Training Corps [AFROTC] cadet at St. Michael's College, Winooski, Vt.

Cooley received the AFROTC Distinctive General Military Corps Cadet Award and General Dynamics AFROTC Cadet Award for academic achievement and military excellence.

Upon graduation and completion of the AFROTC program, he will be commissioned an Air Force second lieutenant. Cooley is a 1973 graduate of Quincy High School.

HUTCHINSON OIL CO. of QUINCY, INC.
261 Quincy Ave., Quincy, 472-5930

WOODWARD'S
EXPERT
DISC BRAKE
WORK
for
ALL CARS
111 Mayor McGrath Highway
Quincy, Mass.
Tel. 773-1200

We've taken the Nonsense out of Personal Loans.

At Quincy Bank we've gotten back to the basics by simplifying our services to make things easier . . . faster . . . and more convenient for everyone.

So there's nothing complicated about our personal loans; whether you need money for a vacation, home improvement, automobile, unexpected expenses . . . you name it:

- *You* can usually get your loan approved in a matter of hours and it's easy to apply for.
- *You* pay simple interest only—a real advantage which can save you money by giving you a greater control over the amount of interest you'll pay.
- *You* get a clear, easily understood statement every month.
- *You* receive life insurance on the unpaid balance at no additional charge up to age 65.

And, we don't try to sell you a lot of other services because we've taken the nonsense out of personal loans—that's the Spirit of '75.

Quincy Bank
A Co-Operative Bank
The Spirit of '75
Quincy: 1259 Hancock St. / Hanover: Rte. 53 at Rockland St.
Cohasset: Rte. 3-A Tedeschi's Shopping Center, and soon Braintree

## Quincy's Yesterdays

● July 10-16, 1946 - 29 Years Ago

By PAUL HAROLD

### Buyer's Strike Planned

Shoppers in Quincy Square gathered outside local food stores to discuss plans for a "buyers' strike".

As the first few shipments of meat came into the city, shoppers began lining at meat counters, but boycotted the meat when prices were posted.

With steaks selling at $1.20 per pound and roasts at 89 cents per pound, the average family was expected to be back eating fish again this week.

#### NURSES TO REQUEST PAY INCREASE

Request for a pay increase for hospital nurses was scheduled to be presented before a special meeting of the City Council this week.

According to Helen Potter, director of the Nursing School, wages at Quincy City Hospital were about $10 a month lower than the schedule recommended by the state nurses' association.

The present scale began at $100 a month and increased to $110 at the end of a year.

#### QUINCY'S NUMBER ONE POLICEMAN RETIRES

Patrolman Henry Thorne, Quincy's oldest police officer in both years and point of service retired this week, on his 70th birthday. He had served the city for 44 years.

Thorne had been stationed in City Hall for the past 11 years and was one of the best known police officers on the South Shore.

He joined the force in 1904 as a special officer. He was made a reserve officer and finally in 1906 was made permanent.

His biggest night came when he arrested 14 "drunks" in Quincy Point.

Mayor Charles Ross passed up a box seat at the All-Star game at Fenway Park so he could pay tribute to Thorne at City Hall ceremonies.

#### CAMPAIGN AGAINST RAT POPULATION

Mayor Ross announced plans for an all-out campaign to eliminate thousands of rats in the area of the city dump in West Quincy.

A recent survey showed the rat population at 1,800 with a steady increase daily.

Powerful doses of DDT would be spread over the dump by means of a special method developed by City Forestry Supt. Warren Stewart.

Health Commissioner Richard Ash declared that the growing rat population was endangering the health of the city and causing thousands of dollars damage to merchandise in stores.

#### QUINCY-ISMS

Rev. Olaf Lundgren, pastor of the Church of the Good Shepherd, Montclair, was seriously burned while fighting a fire at the parsonage on East Elm Ave... Robert Ridder was installed as new president of Quincy Rotary at Cliveden Building Hall... Houghs Neck Legion Post was granted a charter and was ready to elect permanent officers... A newspaper advertisement announced that Dr. John McGowan was released from military service and had resumed practice of surgery at 1245 Hancock St.... James Tracy of Goddard St., former sparring partner of John L. Sullivan, celebrated his 80th birthday... The grand opening of Kay's Jewelry Company in Quincy Sq. was celebrated this week; "the most beautiful store in New England"... There was a meeting at the Highland Ave. home of James Collins to plan for the celebration of the 75th anniversary of the First Baptist Church... Following a number of complaints, Mayor Ross ordered a surface clean up of the Black's Creek area behind the stadium... Shea Field at the U.S. Naval Station in Squantum was officially dedicated for the late Commander John Shea... Morrisette Legion Auxiliary held a lawn party at the home of Mrs. Marion Rouillard on Quarry St.... Dr. Donald Monro of Adams St. was among the 74 surgeons named as consultants to the Secretary of War... Lester Glasser, newly elected president of the Quincy Zionist District, named Samuel Skoler, president of Beth Israel Synagogue, as membership chairman of the district... Camp Vagabond, Quincy Camp Fire Council day camp, opened for the season on Pine Island, Merrymount Park... Only six persons applied for the new position of assistant building inspector; salary $2,800... Ave Maria Council Knights of Columbus, met at St. Mary's School with Henry Pease as grand knight... 117 children attended the first session of vacation Bible school at the First Church of Squantum... Flavin and Flavin Realtors featured a two family house in West Quincy for $5,700 [plus a four car garage]... George Cowie, senior custodian at North Quincy High School, was elected president of the state custodians association at its convention in Springfield... Lt. Gov. Robert Bradford was scheduled to speak at the next Rotary meeting... Stop and Shop was selling watermelons at 4 cents a pound.

*$10,000 In Funds Available*

# Preservation Work At Historic First Railway Incline Starts

A special preservation involving the incline area of the Granite railway in West Quincy is announced by Mayor Walter J. Hannon.

The project, which will take place on the city-owned site, was conceived by Ward 4 Councillor James A. Sheets. Both Hannon and Sheets have long felt that the site deserves serious attention by the city.

"The first railroad in America is recognized nationally and we must make the necessary improvements on the incline if it is going to be preserved for future generations," said Mayor Hannon.

The Mayor referred to a recent article in "Trains" magazine, a national publication, which described the historic significance of the Granite railway which began operations in 1826 under the direction of Gridley Bryant.

The railway was used to haul Quincy granite for the construction of the Bunker Hill Monument.

"Now is the time to do this work," said the Mayor, "since 1976 will mark the 150th anniversary of railroad's founding."

Councillor Sheets pointed out that some $10,000 was set aside by the City Council several years ago for improvements on the railroad. "We've been waiting for a way to accomplish the work," he said.

The funds are being held for the work by the Quincy Park Department.

In making the announcement, Hannon said he is asking Quincy Heritage, the city's agency for the Bicentennial and the 350th anniversary, to undertake the management of the project.

Sheets indicated that the Quincy Heritage program of restoration and beautification at the Hancock Cemetery will be involved in the railway project.

The work in West Quincy will include an extensive cleanup of the area, fencing the city-owned property for identification and preservation, proper signing of the site, and the restoration of the placques on the granite pillars. Plans also call for the collection of archeological data.

John R. Graham, executive director of Quincy Heritage, who will supervise the project along with Richard Riley of the Hancock Cemetery program, said the project in West Quincy started Tuesday, and will continue for two months. "In this length of time, we should be able to make a significant and lasting contribution to the improvement of the railroad site," he said.

In authorizing the project, Mayor Hannon said he hoped this will be the first phase of a total program in the quarry area. He noted that Senator Arthur H. Tobin has been working with the MDC for over a year on the acquisition of property surrounding the site.

James Myette of 178 Taffrail Rd., Germantown, has been selected as project director. Myette, a founder of the Germantown Heritage Society, has had experience with archeological explorations in Quincy. He has lived in Quincy all his life and is a 1972 graduate of Quincy High School.

Four college-age students will assist Myette in the program. The students will begin work July 15. Neighborhood Youth Corps students will also be involved through the Hancock Cemetery program.

In addition to work at the incline, the project will also include extensive research.

"We hope to publish materials which will be of interest to the public since there are a growing number of requests for information on the railroad," said Mr. Graham.

The incline has received national recognition through the National Register of Historic Places.

# Dedication Of USS Quincy 's Bell To Highlight John Quincy Adams Tribute

Dedication of the USS Quincy ship's bell will highlight presidential wreath laying ceremonies July 11 marking the 208th birthday of President John Quincy Adams.

The ceremonies, to be held at 11:30 a.m. on the steps of United First Parish Church, will have a distinct Navy flavor.

The traditional presentation of the wreath from President Gerald Ford will be made to Mayor Walter J. Hannon by Quincy native, Capt. Henry Cassani, USN, commanding officer of the Naval Air Station, Weymouth.

Capt. Cassani will join city officials and former crewmembers of the USS Quincy in brief ceremonies dedicating the ship's bell, which will be permanently displayed at a site adjoining city hall.

The 1,600-pound bell will be mounted on an oak frame constructed by General Dynamics and presented by them to the city. The frame is similar in design to that of the historic Liberty Bell in Philadelphia.

Ceremonies honoring the sixth president will open with patriotic music and the singing of the National Anthem by Quincy Heritage staff member, Kerry Mahoney.

Welcome to the event will be given by John R. Graham, executive director of Quincy Heritage, the city's agency for celebrating its 350th birthday and the nation's bicentennial.

Senator Arthur H. Tobin will deliver the keynote address.

A special reading of John Quincy Adams' speech of July 4, 1831 will be presented by H. Winslow Bettinson of WJDA.

The speech, delivered by Adams 144 years ago in the First Parish Church, extols the excellence of the Declaration of Independence calling it the first example of a self-constituted nation proclaiming to the rest of mankind the principles upon which it was associated, and deriving those principles from the laws of nature.

A special parchment copy of thoughts of John Quincy Adams has been prepared by Quincy Heritage and will be available to those attending the ceremonies.

Accepting the presidential wreath on behalf of the city will be Mayor Walter Hannon. Accepting for the "Church of the Presidents" will be Dr. Walter Wrigley.

The wreath will be taken to the crypt of the late president in the basement of the church, where it will remain throughout the year in honor of his memory.

Following the wreath laying ceremonies an invitational luncheon will be held for city officials, businessmen, and community leaders in the dining hall of the church. The civic luncheon is sponsored by the South Shore National Bank and will be hosted by Councillor Warren Powers, chairman of the city council Committee on Historical Places.

SUBSCRIPTION FORM

FILL OUT THIS SUBSCRIPTION BLANK AND MAIL

QUINCY sun 1372 HANCOCK ST., QUINCY 02169

NAME ----------

STREET ----------

CITY ---------- STATE -------- ZIP CODE ----

CHECK ONE OF TWO BOXES BELOW

[ ] ENCLOSED IS MY CHECK FOR $4.00 OUT OF STATE $5.00

[ ] PLEASE BILL ME FOR $4.00

# Sunbeams

## Is The Crew-Cut Coming Back?

By HENRY BOSWORTH

Don't look now, but is the crewcut coming back?

South Quincy barber Vincent Contrino who gives one of the best, thinks the popular style of the 50's and early 60's may be making a comeback.

"I cut 20 of them just the other day," he reports. "Some were young boys and others were of high school age."

One slight difference though: the kids don't care for the old brushed-back look. They just let the front lay as it falls.

After looking at some of the shoulder-length hair-dos worn by some males, Contrino's report should come as good news to most people who like the old fashioned way of women looking like women and men like men.

Frankly, I've been wondering when some of these extreme shoulder-length hair-do boys might start carrying handbags and wearing padded bras.

Of course, I'm prejudiced, having sported a crewcut for many years until just recently. But if I had my choice I would always prefer to see my son with a crew cut instead of a hair-do like his sisters.

And speaking of crew-cuts do you remember this alumni: City Clerk John Gillis, Sheriff Clifford Marshall, Assessor John Comer [newly elected state American Legion commander], Councillor Joseph LaRaia, former Councillor Richard Barry?

Ah, life was simpler then.

* * *

SPEAKING OF PERSONAL prejudices, another one of mine is rock 'n roll. I just ; can't dig it. My kids think I'm a square square, which is even worse then being a plain old four cornered square.

It bothers me that most of the kids today grow up listening only to loud electric guitars and noisy singers and lyrics that contain four or five words repeated over and over.

I often wonder if they could have heard the likes of Glenn Miller, Tommy Dorsey and Jimmy Dorsey, Harry James, etc., would they really be so sold on rock 'n roll.

So it kind of shattered me the other day when I asked one of the girls [19] in our production department if she ever heard of Glenn Miller and she replied:

"Did he sing any famous songs?"

* * *

IF YOU'RE PUSHING-or passed--40, this will make you feel good. Atty. David Raftery, special assistant attorney in Frank Bellotti's office, was challenged by his son, David, Jr., 16, to enter the Merrymount Association's 2½ mile road race. The latter is a pitching ace for Quincy High School and Quincy Legion Post.

"I accepted in behalf of the Attorney General's office and for everyone over 39," said the elder Raftery, after his son agreed to give him a five-minute handicap.

Well, Dave, Jr. won the race, setting a new record of 14:12. But Dave, Sr. won the 39-and-over division in 18:12--with one minute to spare on the five-minute handicap. So Dave, Sr. really won it for us old guys.

* * *

SOME OF THE so-called political experts figured on Paul Harold to run for School Committee instead of City Councillor at-large. The way they figured it, the School Committee race was easier with two open seats. The Council at-large field has one open seat and a tough-to-beat lineup. So why didn't Harold take advantage of the school committee situation?

Because some time ago he said he would never run for the school committee just because it might be an easier race. He wants to be a city councillor. He says by running, he offers the voter a distinct choice. The kid's got class.

* * *

PATRICIA TOLAND, one of the candidates for School Committee had four of her children in the Squantum and Merrymount Fourth of July parades campaigning for Mama. Dressed in green and white jerseys with the name "Toland" across them. Those are her campaign colors.

* * *

OBSERVATION via Jack Silverstein, the North Quincy druggist: "People carried away by their own importance seldom have far to walk back."

## Thumbnail Thoughts

By K.A. SMITH

New York City may be broke but that's small consolation to individuals in the same condition.

* * *

Duck, Mike! State employees who failed to get pay checks for the July 4th weekend want to borrow the governor's meat cleaver.

* * *

Governor Dukakis has troubles with the Legislature, but it all evens out. He has troubles within his secretariat, too.

* * *

It's a "no-win" situation on Beacon Hill. Either the taxpayers or beneficiaries of "human needs" programs, or both, will get hurt when the budget is resolved.

* * *

Legislators voting for two tax hikes in one year will be as highly regarded as a guy with two wives.

*•Building A Regional Economy*

## Swanee, How I Love You

By ERIC M. SWIDER

ATHENS, Ga.– "Where are the best pickings for industrial prospects, class?" asked the instructor. "New England", the group recited in unison. My ears perked up at that one. "Why?", he asked. And then the litany of reasons you've heard and read so many times before came pouring out, this time, all as superlatives - high taxes, high land costs, union problems, apathy and lack of organization on the part of state governments to keep their industry, etc., etc.

I'm down here at the University of Georgia this week teaching a class in Public Relations at the U.S. Chamber's Institute for Organization Management for Chamber of Commerce Executives from the Southeast. My counterparts from Georgia, Looo-siana, Virginia, Alabama, Tennessee, Florida and the Carolinas are the students; and my teaching schedule has allowed me to observe a couple of other sessions.

The Economic Development class that I refer to above is being taught by Lamar Clifton, a very aggressive industrial raider out of Albany, Georgia. Over the last twenty years, Lamar baby has personally ripped us, in the golden triangle, off about 45 times; so he is a well qualified instructor when it comes to briefing new people in our business in how to continue the effort.

The Southerners' golden triangle starts in Boston, extends to Detroit, and goes down to Washington D.C.; and they love it, love it, love it. But more than any part of that turf, New England, and specifically Massachusetts, is their favorite.

I sense an enthusiasm down here for doing us in that is more than disturbing - it's downright embarrassing.

The emphasis for about one hour of their session was on how to use the resources of the 'State Development office' and the technique for qualifying prospects with the "State". Sounds like a very intermeshed team effort on the part of government and business that doesn't exist in Massachusetts for sure.

The time, money and effort that goes into bringing a new industry to town is phenomenal. They estimate that 600 firms must be contacted to bring 20 prospects to town and that will result in one industrial relocation.

Everybody has industrial revenue bond financing authorities available - a sore point here - and uses them quite effectively as a way of providing 'low cost' financing. Hal Davis, the South Shore Chamber's Economic Development Manager, pointed out to me recently that one county in South Carolina last year put together twice the amount of IR bonds as did the whole Commonwealth.

They were also frank to admit their shortcomings, too; but they felt that the balance of their Chamber program, aimed at quality of life improvements, would eventually put them in better position in that arena.

'How to Handle MAMA' took about twenty minutes' worth of time; and, while it was a little transparent, I learned that the MAMA's play a bigger role in industrial decisions than one might imagine. For the uninitiated, the MAMA's are the wives and families of executives who are making location decisions; and so teams of wives have been recruited and trained to point out the shopping center, schools, and cultural and recreational opportunities to MAMA while she's around.

"When is the best time to sue the Governor?", was another segment. I got the distinct impression that maybe Southern governors spend about 25% of their waking hours calling and contacting Northerners. Well, I guess I can understand that. When you have full employment, low welfare loads, and coffers full of cash, you have to have something to occupy your time; so talkin' and visitin' with Yankees might be a pleasant diversion and very reassuring.

During a coffee break, I talked with one Looo-sianan who was complaining to his friend that it just set him back 47 grand to build a five-bedroom, four-bathroom, etc., house on two and a half acres. "Prices are sky-rocketing," he said; and he topped it off with the further problem of having to pay a full $99 a year in property tax. Yes sir, I could really identify with this guy.

I'm looking forward to my flight out of here tonight, to my return to the real world where $700 million deficits are offered as balanced budgets and where our slogan - Massachusetts, a beautiful state of mind - inspires me to think bigger and better thoughts.

*[Eric M. Swider is the Executive Vice-President of the South Shore Chamber of Commerce.]*

## STATE HOUSE BOX SCORE

## State Financing Pool For Campaigns Ok'd

By RON IACOBUCCI

STATE HOUSE - Last week, the Massachusetts House approved 205-26 a bill that would create a government-run financing pool for state wide political campaigns but amended 151-75 the original proposal to eliminate any commitment of public funds.

As approved by the House, the bill would require contributors to add $1.00 to the amount owed the State or subtract $1.00 from the refund due, using the tax return checkoff only as a convenient way of donating their own money.

The original bill without amendments provided for a public financing bill that is similar to the Federal Tax checkoff plan, in which a taxpayer can allot $1.00 of his tax bill toward a fund for all presidential candidates, without affecting the amount of his tax or refund.

The original plan was amended to delete the use of public funds at a time when the States's fiscal condition is critical.

The Quincy delegation voted 3-1 against the amendment with Rep. Joseph Brett voting in favor and Reps. Thomas Brownell, Robert Cerasoli and William Delahunt voting against.

On the vote to order the bill as amended to a third reading Brett, Brownell, Cerasoli and Delahunt voted in favor.

When asked why he voted against the amendment Cerasoli replied:

"As a member of the election laws committee I have been supportive of the concept of public financing and believed that the amendment would seriously affect the positive impact the bill would have in our campaign process."

Delahunt also a member of the election laws committee voted against the amendment because, he said: "I endorsed the concept of public financing and believe that the lack of public funding would make the implementation of the program more difficult."

## HISTORIC MOMENTS

**BELL CRACKS**

The Liberty Bell in Independence Hall, Philadelphia, cracked during the funeral of John Marshall, chief justice of the Supreme Court, on July 8, 1835.

**HOTTEST DAY**

On July 10, 1913, in Death Valley, Calif., the thermometer hit 134 degrees, the highest temperature recorded until then in the United States.

**ADAMS BORN**

John Quincy Adams, sixth president of the United States, was born in Quincy, Mass., on July 11, 1767.

**NOMINATION ACCEPTED**

Sen. John F. Kennedy accepted the Democratic nomination for president in Los Angeles on July 15, 1960.

**DISTRICT OF COLUMBIA**

On July 16, 1790, Congress established the District of Columbia on the Potomac River and voted to establish it as the permanent seat of the U.S. government.

**MRS. LINCOLN**

Mary Todd Lincoln, widow of President Abraham Lincoln, died in Springfield, Ill., on July 16, 1882.

## Free Bus Service For Seniors To Adams Ceremonies

Free bus service will be provided from senior citizen housing to ceremonies Friday at the First Parish Church commemorating the 207th anniversary of the birth of John Quincy Adams.

The bus will arrive at Oceanview at 10:15 a.m., Pagnano, 10:30, 1000 Southern Artery, 10:45, Fenno House, 11 a.m. Martensen Street, 11:15.

Ceremonies will begin on the steps of the church at 11:30 .

## DEATHS

*Mrs. Myrtle [Pells] Gustafson Higgins, 54, of Quincy, June 28.*

*Mrs. Elizabeth A. [Richardson] Johnson, 80, of 27 Sumner St., at the John Scott Nursing Home, Braintree, June 30.*

*Mrs. Jennie B. Cahill, 77, of 77 Highland Ave., at Quincy City Hospital, June 27.*

*Mrs. Mary [Mulligan] Gomes, 69, of 109 Curtis Ave., at a rest home in Norwell, June 29.*

*John J. Murphy of Quincy, unexpectedly at Carney Hospital, Dorchester, July 1.*

*Miss Aune E. Hakkarainen, 52, of 53 Bartlett St., unexpectedly at home, July 1.*

*Mrs. Myrle [Coombs] Wilson of 18 Claflin Place, Newton, formerly of Quincy, at home, June 30.*

*Mrs. Helen M. [Shea] Sullivan of 93 Pontiac Rd, at Carney Hospital, Dorchester, June 28.*

*Joseph Guinan Curley, age 10, of 115 Granite Place, Milton, formerly of Quincy, on arrival at Boston City Hospital, June 28.*

*Frederick L. Carlson, 57, of Pembroke St., Kingston, formerly of Quincy, unexpectedly at home, June 28.*

*Arthur J. Conlon, 47, of 46 Winter St., unexpectedly at home, June 28.*

*Ernest M. Price, 70, of Quincy, at home, June 27.*

*Miss Mary K. Connolly, 70, of Quincy, unexpectedly at home, June 28.*

*Mrs. Catherine [Rankin] Boudreau McLean, 80, of Quincy, at the Colonial Nursing Home, Weymouth, June 28.*

*Mrs. M. Ellen [Pearson] Riley, 68, of Quincy, unexpectedly at Quincy City Hospital, June 29.*

*Mrs. Elizabeth [Trussel] Steen, 87, of 30 Brinsley St., at Quincy City Hospital, July 1.*

*George R. Rooney, 43, of 22 Edgewood Circle, unexpectedly at Quincy City Hospital, July 1.*

*Mrs. Mary Jane [Snee] Duffy, 84, of Sunnyvale, Calif., formerly of Quincy, at El Camino Hospital, Mountain View, Calif., June 27.*

*Mrs. Mary P. [Schneider] Hughes, 71, of 18 Berry St., at Quincy City Hospital, July 2.*

*John J. Moriarty, 49, of Quincy, at Brockton Hospital, July 1.*

*Frank C. Gilbody, 82, of 24 Nicholl St., at Quincy City Hospital, July 3.*

*Waine M. Niemi, 70, of Buzzards Bay, formerly of Quincy, July 2.*

*David E. Faherty, 46, of Randolph, formerly of Quincy, at his home, July 3.*

*Howard I. Chapelle, 74, of Rehoboth, Del., formerly of Quincy, June 30.*

*Roy K. Weir, 69, of Quincy, at home, July 1.*

*Mrs. Josephine-Guiseppina [Mayer] Santeusanio, 84, of 162 Monroe Road, unexpectedly at Tobey Hospital, Wareham, July 3.*

*Alfred Hager, 92, of Marshfield, formerly of Quincy, at Jordan Hospital, Plymouth, July 2.*

*Albree E. Miller, 70, of Miami, Fla., formerly of Quincy, at his home, June 24.*

*Walter E. Elcock, 92, of Brookline, formerly of Quincy, at the New England Baptist Hospital, Roxbury, July 5.*

*Joseph W. Mulford, 90, of 149 Barham Ave., at Quincy City Hospital, July 6.*

*Mrs. Anna F. [Collins] Haggerty, 89, of Pawtucket, R.I., formerly of Quincy, in a Rhode Island nursing home, July 6.*

*Clarence B. Collins, 83, of 91 Washington St., at a Braintree nursing home, July 5.*

*Giorgio Tarchi, 72, of 8 Endicott St., at Quincy City Hospital, July 5.*

*Alphonse L. Abazorius, 59, of 157 Beach St., at Milton Hospital, July 6.*

*William J. Barry, 73, of 145 Brook Road, at home, July 6.*


**Wollaston Florists**

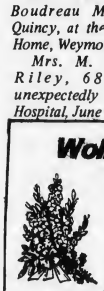

472-2855

Flowers For All Occasions

679 Hancock St. Wollaston


# Rev. Joseph Downey Honored On 30th Anniversary

Rev. Joseph J. Downey, pastor of St. Joseph's Church, Quincy Point, was honored on his 30th anniversary in the priesthood with a surprise party recently.

The party, held at the Bryan VFW Post, was attended by more than 500. Among them were two classmates; Bishop Joseph Maguire and Rev. James Byrne; two former deacons from St. Joseph's Church, Rev. G. Gerald Hogan and Rev. Charles Higgins; Fr. Downey's sister, Mrs. Helen Healey and his niece, Sister Patricia Ann Healey from Archbishop Williams High School.

REV. JOSEPH J. DOWNEY

A gift was presented to Fr. Downey by Gladys DiPietro, chairman of the Parish Activities Commission of the Parish Council, on behalf of those present.

Fr. Downey was ordained in 1945 at Holy Cross Cathedral by the late Bishop Richard Cushing, and has served in parishes in Salem, Medford, Jamaica Plain, Hyde Park and Hingham, before his apointment as pastor of St. Joseph's in 1970.

Fr. Downey is Spiritual Director for the Norfolk Holy Name Society.

## Meta Ash, Lindsay Tait Honored By Point Congregational

Meta Ash and Lindsay Tait of Quincy recently received the Churchmanship Awards given by Quincy Point Congregational Church.

Rev. Bedros Baharian presented the award to Mrs. Ash, a Deaconess, member and officer of the Women's Union, and church member 46 years. Her placque read in part:

"Throughout her years as a member, she has faithfully followed in the footsteps of the Master through her active concern for others. She has brought comfort to the sick and shut-in within the parish and to those in our state hospitals. Her devotion and hard work have inspired others to acts of Christian charity."

Douglas Cunningham made the award presentation to his son-in-law, Lindsay Tait. A Church trustee, member of the religious education and executive committees, and Church moderator. Tait is the second in his family to be honored by the award. His father Samuel earned it in 1962.

Tait's placque read in part:

"Throughout his membership [31 years], he has exemplified the qualities of leadership and commitment essential to the life of the church and the well-being of the community...As a trustee of 1000 Southern Artery, his concern for the Church's ministry to senior citizens has resulted in many hours of service...In his business and community life, he has exhibited the qualities of integrity, concern and citizenship that contribute to the common good."

The awards were presented at the recent annual Church meeting.

## 2 Old Colony DeMolay Members Awarded Chevalier Degree

Two Quincy members of the Old Colony DeMolay Chapter have been awarded the Degree of Chevalier.

The International Supreme Council of the Order of DeMolay announced degree awards will soon be formally conferred upon Wesley T. Woodward of 10 Mt. Vernon St., West Quincy and Frank M. Moody of 36 Taylor St., Wollaston.

The chevalier degree is the highest honor conferred on an active or senior member of the DeMolay for unusual and meritorious service on behalf of the Order. The two young men will receive their degrees in a public ceremony to be announced at a later date.

Woodward, son of Mr. and Mrs. Walter W. Woodward, served as Master Councillor of the Old Colony Chapter in 1970-1971. Holder of several merit bar awards, Woodward is now serving as secretary of the Advisory Council of Old Colony Chapter.

Moody, son of Mr. and Mrs. Eldon J. Moody, served as Master Councillor of the Chapter in 1971-1972. He has received several merit bars from the Supreme Council and currently serves as a member of the chapter's Advisory Council.

The Order of DeMolay is an international organization for young men 13 to 21 and is dedicated to the principles of building better citizens.

## Churchman's League Holds Annual Meeting

The Churchman's League for Civic Welfare held its annual meeting recently in the Bethany Congregational Church Social Hall.

Approximately 170 people from the Boston area attended, including Mrs. A. Paul Gossard, Miss Muriel Jean Goudey, and Rev. John D. Banks, all from Bethany.

Mrs. Jessie Sargent, wife of the former governor, was one of the speakers. She told of the state's developing services to children, now threatened with curtailment because of a shortage of funds in the Commonwealth.

Rev. Eugene Langevin, minister of the "The Way", received one of three awards for outstanding Christian leadership in mission work.

## Fellowship Breakfast July 20 At Union Congregational

Members of Union Congregational Church will hold a Fellowship Breakfast Sunday, July 20 with parishioners from Atlantic Memorial Church.

Scrambled eggs, bacon, orange juice, rolls and coffee will be served beginning at 8:45 a.m.

Reservations must be made by Wednesday, July 16.

Throughout July and August members of both congregations will participate in joint worship services.

## Irvin B. Gifford Honored

Right Worshipful Irvin B. Gifford was recently the guest of honor at a testimonial dinner sponsored by past masters of Rural Lodge of the Quincy 26th Masonic District, of which he has been a member for 40 years.

Gifford became a Mason in 1935 and was elected as Worshipful Master of Rural Lodge in 1943-44. Some of the many offices he has held over the years are: District Deputy Grand Master for the 26th Masonic District [1961-62], Advisor to the Old Colony Chapter, Order of DeMolay [1940-70], secretary of Rural Lodge since 1944, and Worshipful Master of the Lodge of Qualification [1953-63]. He also served as moderator of Bethany Congregational Church in 1954-55.


**Hancock Monument Co.**

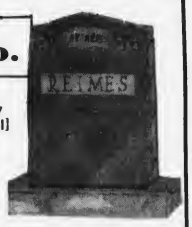


John Ricciuti & Sons Inc.
295 Hancock St., North Quincy
[Opposite No. Quincy High School]

Buy Now For Spring Delivery

*Best Domestic and Imported Granite*

Visit Our Large and Complete Display
All Monuments Reasonably Priced

328-4437
472-3447

**Uncle Roy Says: To Charge Your Flowers**

on one of your major credit cards by phone

**Roy's Flowers**

94 Washington St., Quincy

472-1900

**Sweeney Funeral Service**

74 ELM STREET–QUINCY

326 COPELAND STREET
W. QUINCY

Director
M. JOSEPH SWEENEY
Telephone 773-2728

**Quality Education Need Not Cost More**

$19 Per Semester Hour

**Quincy Junior College**

Phone Dean Saluti 471-2470

● where 99+% graduates transfer or enter employment

*For Home Delivery*

*Call 471-3100*

QUINCY Sun

## *Mary Cedrone Wins Beauty Contest*

# Father-Son, Husband-Wife Winners In Merrymount Road Race

A father and son, a husband and wife, numbered among the winners in Merrymount's second annual road race which helped launch Merrymount's Fourth of July festivities last Thursday.

David Raftery Sr., assistant attorney general, and his son David Jr., both won their respective divisions while Regina and Paul Hussey placed first in their divisions.

From a field of 70 starters, David Raftery Jr., was the overall winner of the two and one-half mile race, setting a time of 14:12. Raftery will be a senior at Quincy High School in the fall.

Paul Hussey was second overall winner with a time of 15:13 and William Connelly was third with a time of 15:54.

Results of the race were:

Boys 9-13 - 1 Thomas Connolly [16:56], 2 Michael Hussey, 3 Todd Veale.

Girls 9-13 - 1 Susan Seamans [18:08], 2 Claire Noenick, 3 Theresa Flynn.

Boys 14-18 - 1-David Raftery [14:12], 2-Francis Guest, 3-David Previte.

Girls 14-18 - 1-Dorothy Irvine [18:06]

Men 19-30 - 1-William Connelly [15:54], 2-Kevin Lewis, 3-Steven Lewis.

Men 31-39 - 1-Paul Hussey [15:13], 2-Richard Maziarz, 3-Kevin Golden.

Women 31-39 - 1-Regina Hussey [19:30], 2-Dorothy Iorio, 3-Isabel Maziarz.

Men 40 & over - 1 -T. David Raftery [18:12], 2-Vincent Cristiani, 3-William Lewis.

Mary Cedrone, 15, of 33 Wampatuck Rd, was chosen Miss Merrymount. An incoming sophomore at Quincy High, Mary plans to go to Business School after graduation.

First Runnerup was Diane Cirino, 14, of Assabet Rd and second runner-up was Susan Tolson, 14, of Narragansett Rd.

Judges were Miss Catherine McCoy, Dean of Girls at North Quincy High School, Mrs. Nicholas Marino, and Miss Catherine Swan.

Winners in the Junior Olympics were:

4 years and under [boys and girls] 25 yards - 1-Kathleen Fareri, 2-Adrian Iorio, 3-Maura Golden and Karen Brownell; 1-Thomas Roberts, 2-Terrence Hack, 3-Brian Kelly and Timothy Simmons.

Boys 5 and 6 [25 yards] - 1-Douglas Ormon, 2-Kevin Flynn, 3-Daniel McClusky.

Girls 5 and 6 [25 yards] - 1-Marivic Escano, 2-Maura O'Gara, 3-Eileen McClusky.

Boys 7 and 8 [40 yards] - 1-John Cristiani, 2-John Kelly, 3 Marty Tolson.

Girls 7 and 8 [40 yards] - 1-Maureen Roche, 2-Roseanne Cristiani, 3-Kathleen Hooley.

Boys 9 and 10 [40 yards] - 1-Robert Noseworthy, 2-Vincent Cristiani, 3-Russell Leary and Timothy Barry.

Girls 9 and 10 [40 yards] - 1-Jane Braman, 2-Dorothy Shea, 3-Joan Roche.

Boys 11 and 12 [50 yards] - 1-Michael Cristiani, 2-William O'Neil, 3-James Dunford.

Girls 11 and 12 [50 yards] - 1-Lisa Coady, 2-Joan Lewis, 3-Christine O'Brien.

Boys 13 and over [50 yards] - 1-Carroll Colletti, 2-Michael Dunford, 3-Todd Veale.

Girls 13 and over [50 yards] - 1-Claire Lynch, 2-Laurie Clarke, 3-Laurie Noenickx.

Buddy Races Winners: Boys and girls 4 and under- -Kathleen Fareri and Jennifer Raftery, 2-Stephen Powers and Eric Seamans, 3-Adrian Iorio and Jeanne Iorio.

Boys 5 and 6 - 1-Johr Hays and Christopher Swanson, 2-William Roche and Robert Roche, 3-John Goodwin and Michael O'Brien.

Girls 5 and 6 - 1-Eileen McClusky and Allison Sage, 2-AnnMarie Noenickx and Maureen Tolson, 3-Jennifer Rush and Maureen Lewis.

Boys 7 and 8 - 1-John Kelly and Martin Tolson, 2-Timothy Flavin and Michael Hays, 3-Sean Barry and James Leary.

Girls 7 and 8 - 1-Jennifer Cassidy and Michelle Healy, 2-Donna Goodwin and Maureen Shea, 3-tie-Rebecca Sage and Mia Gonzales and Kathleen Hooly and Regina Colletti.

Boys 9 and 10 - 1-Michael Molloy and Michael Connolly, 2-Vincent Cristiani and Michael Callahan, 3-James Seamans and Timothy Barry.

Girls 9 and 10 - 1-Carol Hession and Diane Raftery, 2-Dorothy Shea and Patricia Hooley, 3-Michele Connolly and Ruth Gallagher.

Boys 11 and 12 - 1-James Dunford and John Noenickx, 2-Charles McManus and Kevin Walsh, 3-Dean Rizzo and William O'Neil.

Girls 11 and 12 - 1-Joan Lewis and Kristin O'Gara, 2-Deborah McManus and Lisa Coady, 3-Patricia Crossen and Kathleen Hussey.

Boys 13 and over - 1-Todd Veale and John Gonzales, 2-John McConville and Michael Dunford, 3-Daniel Boyle and Thomas Connolly.

Girls 13 and over - 1-Christine Cunnif and Susan Coleman, 2-Laurie Clarke and Tracy Hart, 3-Laurie Noenickx and Claire Lynch.

Wheelbarrow Winners: Boys and Girls 4 and under - 1-Eric Seamans and Stephen Powers, 2-Adrian Iorio and Jeanne Iorio, 3-Terrence Hack and Brian Kelly.

Boys 5 and 6 - 1-tie-Michael O'Brien and William Roche - Robert Roche and John Goodwin, 2-Christopher Goodwin and Joseph Shea, 3-Donald Burke and James Noseworthy.

Girls 5 and 6 - 1-AnnMarie Noenickx and Maureen Tolson, 2-Mary McCole and Maura O'Gara, 3-Eileen McClusky and Molly McDonough.

Boys 7 and 8 - 1-Patrick Haddigan and Paul Hussey, 2-Timothy Flavin and Michael Hays, 3-tie-Daniel Simmons and Kevin Golden and Sean Barry and James Leary.

Girls 7 and 8 - 1-Roseanne Cristiani and Mia Gonzales, 2-Michele Healy and Jennifer Cassidy, 3-Donna Goodwin and Maureen Shea.

Boys 9 and 10 - 1-Nicholas Cristiani and Timothy Walsh, 2-Vincent Cristiani and Michael Callahan, 3-James Seamans and Timothy Barry.

Girls 9 and 10 - 1-Laurie Hayes and Nancy Roberts, 2-Patricia Novack and Ann Weidner, 3-triple-Debora Noe and Maureen Roche, Darlene Burke and Kimberly McPherson, Ruth Gallagher and Michele Connolly.

Boys 11 and 12 - 1-Paul McConville and Daniel Molloy, 2-James Flaherty and Caesar Gonzales.

Girls 11 and 12 - 1-Lisa Coady and Deborah McManus, 2-Joan Roche and Nancy Tolson, 3-tie-Christine O'Brien and Carol Lynch, Karen Shea and Kathy Flynn.

Boys 13 and over - 1-triple-Daniel Boyle and Thomas Connolly, Richard Hawley and Martin Noenickx, John McConville and Michael Dunford.

Girls 13 and over - 1-Susan Tolson and Marie McAuliffe, 2-Laurie Noenickx and Claire Lynch, 3-Christine Cunniff and Susan Coleman.

Blueberry Pie Eating Winners: Boys and girls 4 and under - 1-Brenda Foley, 2-Thomas Roberts, 3-Theresa Noenickx.

Girls 5 and 6 - 1-Alison Sage, 2-Marivic Escano, 3-AnnMarie Noenickx.

Boys 7 and 8 - 1-Martin Tolson, 2-Mark Fareri, 3-Daniel Simmons.

Girls 7 and 8 - 1-Nancy Callahan, 2-Rebecca Sage and Suzanne Fareri, 3-Kathleen Hooley.

Boys 9 and 10 - 1-Luis Gonzales, 2-Daniel McDonough, 3-James Hooley.

Girls 9 and 10 - 1-Ruth Gallagher, 2-Roberta Currier, 3-Marites Escano.

Boys 11 and 12 - 1-tie-Michael Hussey and Michael Capone, 2-tie-Christopher Gorman and John Gonzales, 3-tie-Martin Foley and Kenneth Mann.

Girls 11 and 12 - 1-Maureen Foley, 2-tie-Nancy Tolson and Andrea Coleman, 3-Tracey Palmer.

Boys 13 and over - 1-Steven Currier, 2-Michael Dunford, 3-Robert Palermo.

Girls 13 and over - 1-Lillian DiPietro and Maureen Swanton, 2-Claire Lynch, 3-Marie Gallagher.

Softball Throw Winners: Boys 8 and 9 - 1-Michael Connolly, 2-Luis Gonzales, 3-tie-Richard Murray and Michael Molloy.

Girls 8 and 9 - 1-Maureen Roche, 2-Jacqueline Coleman, 3-Deborah Noe.

Boys 10 and 11 - 1-James DiPietro, 2-John Gonzales, 3-Eric Swanson.

Girls 10 and 11 - 1-Katherine Flynn, 2-Christine O'Brien, 3-Deborah McManus.

Boys 12 and 13 - 1-Todd Veale, 2-William DiCarli, 3-Robert Currier.

Girls 12 and 13 - 1-Christine Cunniff, 2-Laura Downey, 3-Donna Previte.

Boys 14 and 15 - 1-Michael Boyle, 2-Richard Boyle, 3-tie-William Foley and Steven Currier.

Girls 14 and 15 - 1-Eileen Marr, 2-Margaret Rugg, 3-Jean Crossen.

Basketball Toss Winners: Boys 8 and 9 - 1-Mark McManus, 2-Michael Molloy, 3-Michael Connolly.

Girls 8 and 9 - 1-Jacqueline Coleman, 2-Bernice DiPietro, 3-Jennifer Cassidy.

Boys 10 and 11 - 1-James DiPietro, 2-Robert Noseworthy, 3-John Gonzales.

Girls 10 and 11 [very large group] - 1-Kathleen Hussey, 2-Tracey Palmer, 3-Patricia Crossen. 1-Laurie Hayes, 2-MaryKate McConville, 3-Joan Roche.

Boys 12 and 13 - 1-Christopher Loeb, 2-John McConville, 3-Richard Hawley.

Girls 12 and 13 - 1-Christine Cunniff, 2-Maureen Foley, 3-Carol Lynch.

Boys 14 and 15 - 1-Martin Noenickx, 2-Steven Currier, 3-Michael Hayhurst.

Girls 14 and 15 - 1-Margaret Rugg, 2-Lillian DiPietro, 3-Laurie Noenickx.

Algonquin Rd's presentation of the 50 states won first place in the street competition. Pontiac Rd. was second and Highfield, third. Moreland Road won the float competition and Linda Rochelle was first in the bicycle competition, and Julie McCole, second.

Now you can spend what you want to spend (and get 5% interest on what you don't spend).

Get rid of your old fashioned checking account. Get into a new Granite N.O.W. account.

Free checks. Free deposits. Free withdrawals. No Minimum balance.

Keep the pen we give you to open the account and enjoy our 5% interest every day.*

No bank has a better save/spend arrangement.

Granite your co-operative Bank

440 Hancock St.
North Quincy 773-8100
Opposite Boston Gear
Open 9-3, Fri. 9-5:30

100 Granite St.
Downtown Quincy 471-3900
Opposite Turnstyle
Open 11-6, Fri. 11-8, Sat. 10-2

* $10 minimum balance to earn interest



GREAT DEALS

- Files
- Desks
- Chairs
- Accessories
- New & Used

AMERICAN SCOTT
227 PARKINGWAY
QUINCY 773-3628

ALONG THE CAMPAIGN TRAIL

# Marilyn Hanabury To Seek Ward 5 Seat

Mrs. Marilyn D. Hanabury of 2 Old Colony Ave., Wollaston, announces her candidacy for the Ward 5 City Council seat.

A delegate to the Democratic National Convention in 1972 and a Ward 5 delegate to the Democratic Caucus in 1974, Mrs. Hanabury recently received an award for involvement in politics from the South Shore Women's Political Caucus.

Mrs. Hanabury said she would like to see the development of "better communication" between the City Council and School Committee, adding she is "still concerned about the resolution of North Quincy High School."

Favoring a five-year plan for Quincy City Hospital, Mrs. Hanabury said she wants to see "speedy relief of critical conditions," specifically in the hospital's S-1 wing.

She also noted her concern for added protection for cars parked in the Wollaston MBTA station. She said, too, dredging at Black's Creek "seems to be left in an unsatisfactory condition and not completed."

Involved in Citizens for Participation in Political Action, Mrs. Hanabury said:

"I feel the political process should not be left strictly in the hands of the politicians, that every one should be an informed voter, perhaps an active supporter of a candidate, or even a candidate."

Experienced 12 years in business, Mrs. Hanabury is on the Board of Directors of the Churchman's League for Civic Welfare and is a member of Morality in Media.

# Saphir Calls S. Quincy MBTA Station 'Politcial Nonsense'

Mayoralty candidate Mrs. Grace Saphir has categorized efforts to build a South Quincy MBTA Station as "political nonsense."

In remarks delivered at a luncheon meeting of the Quincy Taxpayers Association board of directors, Mrs. Saphir attacked Mayor Walter J. Hannon's support of the station, claiming a discrepancy between the Mayor's words and actions.

She said Hannon had called Quincy's neighborhoods "one of our two greatest assets" when he announced his candidacy for re-election but followed this statement with an endorsement of the proposed South Quincy MBTA Station. Mrs. Saphir said:

"If plumbing for a South Quincy MBTA Station, despite opposition of most of the residents of that neighborhood, is the Mayor's idea of protecting one of our two greatest assets, then he must be talking some new kind of language that the rest of us do not understand."

Echoing her already-established campaign theme of politicking and cronyism in "that cozy City Hall coterie," Mrs. Saphir said:

"One reason I am seeking the office of Mayor is so that I can get rid of the political nonsense that goes on in Quincy. In that category I put the efforts of those who would saddle our city with an unwanted, unneeded MBTA facility."

Mrs. Saphir maintains the objectives of the proposed South Quincy facility could be accomplished by building a station in Braintree where she says the town, the MBTA - "all concerned" - have approved a station.

Commending the Quincy Taxpayers Association for its watchdog role in the community, Mrs. Saphir told the group:

"You deserve to be congratulated for your continuing interest in our city - and for the sometimes thankless task of pointing out to our elected officials things you know to be wrong...With people like you and other concerned citizens, it is a little harder for cronyism to have its way."

If elected, Mrs. Saphir pledged to conduct a "people-oriented administration" intent on listening.

# Paul Operach Seeks School Committee

Paul Operach of 25 Trask Ave., West Quincy, has announced his candidacy for Quincy School Committee.

A speech, hearing and language therapist in the New Bedford Public Schools, Operach said he will stress a "responsive and reasonable approach" to the needs of students and community. His prime objectives, he said, include:

- A "quality education" at a reasonable cost.
- Community control of schools and programs.
- Preference to local candidates for all non-professional and professional positions in the Quincy School Department.

A graduate of Emerson College, Operach holds a master's degree from Boston State College. He has taught on the secondary level and has served on accreditation committees.

Most recently he has served on curriculum development teams on the elementary level.

A member of the National Education Association and the Massachusetts Teachers Association, Operach is also an active member of the Massachusetts Speech and Hearing Association.

He is married to the former Beverly Uvanitte of Quincy. They have four children, three of whom attend Quincy schools.

# Patricia Toland Recommends City-Wide Parent - Teacher Council

Reactivation of a city-wide Parent-Teacher Council is recommended by Mrs. Patricia Toland, candidate for School Committee.

Addressing a group of 100 supporters recently at the home of Mr. and Mrs. Richard Carey, 95 Reservoir Rd, Wollaston, Mrs. Toland began her campaign by stressing the need for active parental involvement in the schools.

Recently Mrs. Toland helped to organize a Parents Advisory Council at the Furnace Brook School which her children attend.

"I firmly believe that this type of council can make teachers and administrators more aware of parental concerns," she said. "In return, it gives the school personnel the opportunity to share their views with the parents. This exchange of ideas can greatly benefit the children of this city."

In addition to establishing councils at each school, Mrs. Toland believes a city-wide council is a necessity. "Not only could the individual school councils share areas of concern, they could also benefit from each others' experiences," she said. "Since parents and teachers share the responsibility of educating children, a city-wide Parent-Teacher Council would be a positive way for both groups to improve the learning experiences of the students in the Quincy Public Schools."

# Davis Calls For Probe Of State Tax Payment 'Delays'

School Committeeman Harold Davis has requested a "full and impartial investigation" of alleged delays in processing state tax payments.

A candidate for city councillor at-large, Davis noted the state received over $500 million from personal income tax in 1974. He expressed fear of loss of "hundred or even millions of dollars in interest" caused by such delays.

In a letter to Nicholas Metaxas, commissioner of the state Department of Corporations and Taxation, Davis said seven weeks passed before the department cashed his 1974 income tax payment which he mailed April 14. Davis said his bank statement records the cashing of his check June 5.

Calling this delay "inexcusable...an example of financial irresponsibility," Davis told the Commissioner:

"While I am sure much paper work is involved in recording payments and investing the proceeds in certificates of deposits and other approved securities, I really believe seven weeks is an inexcusable delay...During that period, neither myself, the taxpayer nor the Commonwealth benefited from the use of those funds."

In seeking a solution to the problem of delays in check cashing, David advised the Commissioner:

"If the state is to convince its citizens that it is truly economizing and that huge tax increases are a necessity, then you must move to eliminate those delays in processing tax payments."

# John Isaac To Seek Ward 2 Seat

John S. Isaac of 22 Shaw St., Quincy Point announces his candidacy for Ward 2 City Council seat.

Isaac said he feels that as a life long resident and home-owner from Ward 2, he is well aware of the problems confronting the residents of his area. "Ward 2 for too long has been one of the most neglected areas in the city," he said.

If elected, he proposes to maintain better communication between the citizens of Ward 2 and City Hall.

Isaac said he plans to run his campaign without soliciting any funds from the people of Ward 2. By not soliciting funds he will be obligated to all the people of Ward 2 -- not just a few, he said.

# Tobin, Quinn Take Out Papers

Five more candidates, including Councillors-at large Arthur Tobin and John Quinn, have taken out nomination papers for the city elections this fall.

It brings the total number of candidates now circulating nomination petitions to 33.

The other three new candidates are Marie E. MacIntyre of 118 Standish Rd, North Quincy, 11th to join the race for the School Committee.

Marilyn D. Hanabury of 2 Old Colony Ave., Wollaston, third to seek the Ward 5 Council seat.

Paul D. Harold of 31 Riverside Ave., Adams Shore, one of nine running for one of the three Councillor-at-large seats.

RENT A NEW CAR

FREE NATIONWIDE RESERVATIONS

WE RENT FORDS AND OTHER FINE CARS
FREE OUT-OF-TOWN RESERVATIONS — 800-874-5000
(no charge to calling party)

ECONO-CAR A SERVICE OF WESTINGHOUSE

$8.00 24 hrs.
Plus .08 per mile

$21 WEEKEND
Plus .08 per mile
FRIDAY-MONDAY 9 a.m.

Car Stolen or Damaged?
Call Us!
Check with your insurance agent for Theft or Loss of Use Coverage.
Our rates may allow you to Rent a car at Special Low Rates

'You get a clean car with every rental'

Econo Car Rental
[we're the ones that cost less]
459 Southern Artery, Quincy
[at Quincy Minit Car Wash]
Hrs: 8 - 5 Mon., - Sat.
1 Sunday
479-4098

FIGHT MUSCULAR DYSTROPHY
MDA

Newscarriers Wanted
Boys - Girls

'Start Your Own Quincy Sun Paper Route'
Call 471-3100

A New Dimension In Readings
-JANE
-VALERIE
-DORA
* Cards * Tea Leaves
* Jewelry * Tarot
* Private Readings
By Appt.
Wednesday Night 337-8057
Braintree 843-8722

*Ordinance Hearings To Be Set*

# Special City Council Meeting Tonight

City Council President Arthur H. Tobin has called a special meeting of the City Council tonight [Thursday] at 5 p.m. in City Council Chambers.

A special session must be called since the Council is adjourned during July and August.

During the meeting, a date will be set for a City Council hearing on three proposed ordinance changes introduced by Ward 6 Councillor Dennis Harrington. The ordinances involve:

- Elimination of a special privilege allowing one parking space per dwelling unit on apartment-zoned land within 1,500 feet of an MBTA station.
- Creation of a new zone Planned Unit Development-1 on which building height would be limited to eight stories.
- Re-zoning of a portion of the former Squantum Naval Air Station - land now without a height limit - to PUD-1.

The Planning Board has already held a public hearing on these and other proposed amendments to the city's zoning ordinance.

Ward 4 Councillor James A. Sheets has drafted a proposed revision of the city's tow law, expanding and clarifying the present ordinance to include specification of fees, liability for damage during removal or storage, police authorization and delineation of areas where a vehicle would be in violation of the towing ordinance. He plans to introduce the proposal at tonight's meeting.

Sheets will also introduce an order to control the placement of dumpsters on commercial property. Sheets said some of these waste receptacles containing garbage and trash now sit within 15 feet of property zoned Residence A and B. He said he plans to set a reasonable limit requiring these dumpsters be placed a certain distance from residential property. No footage limit is in existence now, he said.

Sheets also plans to recommend that Unda's Bus Service, Inc., of Stoughton be allowed to pick up and discharge passengers on the Newport Ave. side of the Quincy Center MBTA Station.

This bus service will be provided for some 15 Quincy residents who work in Stoughton factories. Similar stops will be made in other neighboring communities.

The Ward 4 councillor said he will introduce a resolve commending the Morrisette Legion Post for its Fourth of July festivities at O'Rourke Playground, West Quincy and for its band concert held that evening.

# Quincy Excluded As Site For County Waste Disposal Plant

Gov. Michael S. Dukakis has signed an amended bill which ensures Quincy residents r proposed regional waste processing plant will not be built in West Quincy.

The waste facility plan - developed by the Norfolk County Commissioners - suggested locating a processing plant in West Quincy as part of an overall county-wide system.

Ward 4 Councillor James A. Sheets had urged Senator-City Council President Arthur H. Tobin to amend a bill regulating the study of such a county system. The amendment excluded Quincy within any such study or regional district.

Sheets noted Quincy could later join a county waste system - if instituted - after city officials and residents have had the chance to observe the operation of such a system.

Sheets said he plans to send West Quincy area residents copies of a letter from Tobin telling Sheets of the signing of the amended waste study bill and ensuring him a processing plant will not be built in West Quincy.

Sheets will also enclose a letter of his own which says in part:

"Please be assured that a processing plant will not be built in West Quincy as long as I represent this area."

# Hannon To Attend Conference With President Ford

Mayor Walter J. Hannon has accepted an invitation from President Gerald R. Ford to attend a conference Thursday [today] on revenue sharing.

Hannon will fly to Washington, D.C. this morning and return tonight.

The meeting will begin at 2 p.m. in the East Room of the White House.

Hannon said he was not informed how many other mayors will be attending.

"I don't know if it will be a conference of 300 mayors or a small meeting of 50."

Hoping to speak privately with Ford, Hannon said the federal government should use "priorities" in awarding funds to cities throughout the nation. He said:

"One priority is age... Quincy must be one of the oldest cities in the country. Another priority is unemployment but a third, and probably the most important, is a city's track record. What have you done with the federal funds given to you? If federal funds are used wisely, a city should be rewarded."

Hannon said, too, the federal government should give "a long and hard look" at public works projects including water, sewage and drainage systems.

"These are the kind of things I'd like to talk to President Ford about," Hannon said.

# 31 In Orientation Session For Hancock Cemetery Project

Thirty-one Neighborhood Youth Corps students took part in a three-hour orientation session held in City Hall Monday for all those participating in the Hancock Cemetery Restoration Project.

School Supt. Dr. Lawrence P. Creedon and John R. Graham, Executive Director of Quincy Heritage officially welcomed the students to the six-week project, which will involve a complete archeological excavation of the cemetery in addition to the restoration of the weathered and vandalized stones. The students will also complete old cemetery records and conduct tours.

A series of slides taken of last year's efforts was shown by Richard J. Riley, Director of the Hancock Cemetery Restoration Project. Aiding him this summer will be six college work-study students, each one specializing in a different aspect of the project.

They are Debbie Frank-archeology, Steve Hoffman-business, Jean Cummiski-Art, Bob Luciani-Art, Gerry Swalnick-Education and Karen Pillar-Photography.


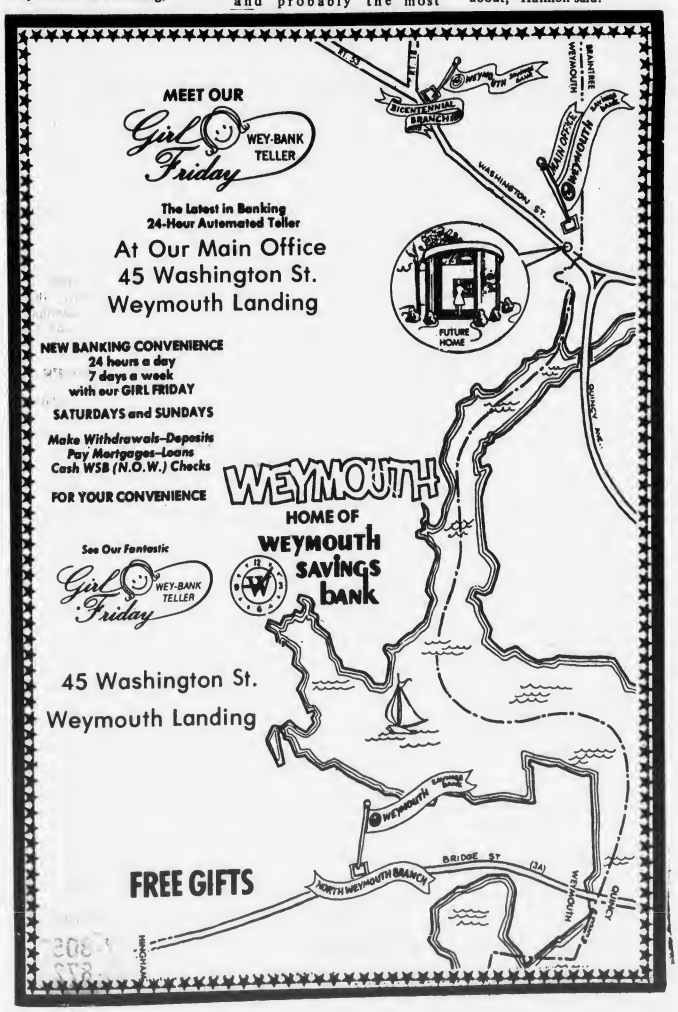


ROSE MARIE
Beauty Salon
Formerly the Village Beauty Salon
110 WILLARD ST., QUINCY
MOVED TO
24 Adams St., Quincy
Carrill Bldg. Rm. 8
773-2614
Permanent Wave Cut Included SPECIAL $8.95
SENIOR CITIZENS SPECIALS Tuesday & Wednesday

COME ON DOWN—
WE WILL!
PRICES
You're Closer Than You Think To A Better Deal!
1975 MONZA
To Philadelphia and Back on a Tank of Gas
TOWNE COUPE
E.P.A. 34 M.P.G.
Heavy Duty Battery, sport mirror, AM radio, vinyl roof white sidewall tires, door edge guards, day/night rear view mirror, 2.3 litre 2 barrel engine #507220. Custom interior, cut pile carpeting. Wheel covers, 3 speed fully synchronized transmission, front stabilizer bars, front disc brakes, driving capacity 628 miles 18.5 gallon gas tank
$3599 YOU PAY NO MORE DELIVERED
DEMO SALE
Super Savings on Our Complete Line of Executive Cars Complete with Full Factory Warranty
PRESIDENT CHEVROLET
540 SOUTHERN ARTERY QUINCY PRESIDENT 3-5050

MONEY TALKS

# Ten-Year Ride With The Dow-Jones- - To Nowhere!

By Philip J. Lawrence President

**Colonial Federal Savings**

And Loan Association
of Quincy, Holbrook and Wareham
8-6 Weekdays 8-7:30 Thursdays

We were struck recently by a chart graphing the rise and fall of the Dow-Jones industrial common stocks over the past ten years. It looked like a silhouette of the Alps.

The Mont Blanc of this stock chart, the peak of a ten-year profile, is the 1067 registered by the Dow-Jones in January 1973. The Brenner Pass is represented in the low 573 Dow-Jones recorded in October 1974. The most precipitous slope is reflected in the 21 months between these two dates.

The little investor, advised to "buy and hold", on the theory of a long-term rise in the gross national product, gets baffled when he looks at a chart like this. [He is even more baffled when he adopts a "buy and sell' strategy. Why is the market so sensitive to every item in the daily news? What stocks to buy? Which to sell?]

Suppose our investor purchased a group of blue-chip Dow-Jones stocks at 832 in July 1965. He watched them rise to 1001 in February 1966, decline to 736 in October 1966, hit 952 in September 1967, slide to 818 in March 1968, climb to 995 in December 1968, catapult to 627 in May 1970, struggle up to 958 in April 1971, skid to 791 in November 1971, conquer Mont Blanc at 1067 in January 1973, and then tumble into the Brenner Pass at 573 in October 1974. Some ride!

At least 20 times in the decade from 1965 through 1974 he picked up the morning paper to discover he was exactly where he started–at 832. Now he's wondering how long it will take to get him back up there, so he can get off!

The prognosis is not good. Total industrial production has been declining, with the index in January 9.5 per cent below September 1974. Retail volume in 1974 was down by 5 per cent, reflecting the consumer's diminished buying capacity; employment was down for the first time since 1970; the real gross national product [adjusted for price changes] declined at an annual rate of 9.1 per cent in the fourth quarter of 1974; unit labor costs rose; capital spending declined.

The American economy seems to be in a different ball game than it was in the past. How can we have rising prices in a period of recession? The "buy and hold" strategy for common stocks recommended to the small investor has failed over the past ten years, and there is no indication that it will be valid in the foreseeable future.

That's why we like the "safe, sure and available" investment in Federally-insured savings accounts.

# WOLLASTON

**PROFESSIONAL PROMISE AWARD – Susan M. Driscoll of 130 Elmwood Ave., Wollaston, was recently awarded the Alumni Association Award for Professional Promise at Northeastern University. Presenting the award are W. Roy Collins [left], of the Alumni Association and Christopher Kennedy of North Quincy, dean of students at Northeastern. The award is given annually to a graduating senior who has demonstrated outstanding professional promise through his or her character traits, scholastic ability, and cooperative work assignments. Miss Driscoll received a bachelor of arts degree in education from Northeastern on June 22.**

## Charles Schuetz Named 'Outstanding Educator'

Charles A. Schuetz of 107 Phillips St., Wollaston, has been named an "Outstanding Secondary Educator of America" for 1975.

Schuetz, assistant principal at Don Bosco Technical High School in Boston, teaches a senior physiology class.

Men and women chosen for the honor have "explored new paths, developed new insights and effectively communicated their knowledge to their students and colleagues."

Guidelines for selection include an educator's talents in the classroom, contributions to research, administrative abilities, civic service and professional recognition.

Educators chosen for the 1975 awards are now in competition for one of five national Outstanding Secondary Educators of the Year Awards. Each national winner will receive a $500 unrestricted grant and a award certificate commemorating their selection.

## Barbara Delp Working On Doctorate

Barbara Jean Delp, daughter of George J. Delp of 21 West Elm Ave., Wollaston, is working towards a doctorate degree in philosophy at the University of Pittsburgh.

A 1972 graduate of Wellesley College, Miss Delp earned her master's degree in philosophy from the University of Pittsburgh in December.

*In Just 12 Weeks*

## Conway Wollaston Office Breaks $1 Million Sale Mark

Jack Conway's 15th office opened its Beale St. doors the first week of April. Now, just 12 weeks later, they have already broken a million dollars in sales. This phenomenal growth came as no surprise to manager Dick Cahill.

"When you've got a group of dedicated brokers like the ones I'm working with there is no way we could not succeed," he said. "These people really work. They are out there gathering listings, following up on leads and most of all servicing their customers".

Cahill said that most of Conway's customers come to the firm "because of its fine reputation throughout the area. Most of our customers are from the greater Boston area. They are looking for homes in every price range and we have them.

"Boston residents like the South Shore because of it's convenience. We are close to Boston for the commuter, offer excellent shopping and school facilities and are close to public transportation," he continued.

"Plus there's a pride of ownership here. The homes we sell are beautifully maintained. Whether it's a $30,000 in Quincy or an $80,000 home in Milton they are all kept up."

Cahill, though pleased with the million dollars in sales in less than three months, is now trying to break $2 million in under six months.

The Jack Conway Real Estate firm has 14 other offices from Quincy to Hyannis with over 150 sales associates.

## Ensign Joseph Ahern Cited By Coast Guard

Coast Guard Ensign Joseph F. Ahern, son of Mr. and Mrs. Joseph T. Ahern of 93 Sachem St., Wollaston, has been awarded a Letter of Appreciation while serving aboard the Coast Guard Cutter Diligence, homeported at Key West, Fla.

He was cited for outstanding performance of duty, in September 1974, while helping fight a fire aboard a passenger ship in the Gulf of Mexico.

Ahern and his shipmates received the Coast Guard Unit Commendation for preventing the loss of lives and saving the burning vessel from possible destruction.

## Domenic DeAngelo Accepted At West Point

Domenic DeAngelo, son of Mr. and Mrs. John E. DeAngelo of 279 Newport Ave., Wollaston, has been accepted to West Point Academy, and is on the waiting list.

DeAngelo, a graduate of Archbishop Williams High School, Braintree, will attend Worcester Polytechnic Institute if there is not an opening for him at West Point by September.

## On Wentworth President's List

Two Wollaston residents have been named to the President's Honor Roll for outstanding scholastic achievement during the second semester at Wentworth Institute Evening Division.

They are Lee S. Batchelder of 247 Farrington St., and David J. McDonough of 36 Freeman St.


MUSIC LESSONS
Professional Instruction
DRUM PIANO GUITAR
BRASS REEDS
WOLLASTON MUSIC CENTER
27 Beale St., Wollaston
Call 773-5325

Wollaston Theatre
Beale St.
Off Hancock St.
773-1600
Wed. 7/9 thru Tues. 7/15
Ellen Burstyn
in
Alice Doesn't Live Here Anymore
9:15 P.M. [P.G.]
Also
Paul Newman
in
Mackintosh Man
/:30 P.M.
Admission $1.00

INDOOR FLAGS OUTDOOR
State ACCESSORIES Church
Flags Flags of All Nations Flags
FLAGS MADE TO ORDER
EAGLE FLAG CO., INC
147 Beach St., 617
Wollaston, Mass. 02170 472-8242

S. S. Sewing
We Service All Makes Sewing Machines and Vacuum Cleaners
665A Hancock St., Wollaston
471-5982

WOLLASTON CREDIT UNION
Personal & Auto Loans
No Notice Savings Accts.
Earn 5¾% Per Annum
SPECIAL NOTICE 6% PER ANNUM
REAL ESTATE-MORTGAGES
HOME IMPROVEMENTS
ALL ACCOUNTS FULLY INSURED UNDER LAW BY MASS.C.U. SHARE INSURANCE CORP.
651 HANCOCK ST., WOLLASTON
773-3500 773-8600
OPEN MON.-THURS. 9-8.TUES., WED., FRI, 9-5

Free Delivery
★ Pizzas
★ Sub Sandwiches
★ Sandwiches
$3.75 Minimum Order
479-3100
4 P.M. TO 11 P.M.
MONDAY THRU SUNDAY
HAPPY Chef PIZZA
661 HANCOCK ST., WOLL.

Save Gas and Money ... shop locally.

For Home Delivery
QUINCY SUN
Call 471-3100

# YOUNG IDEAS

Unedited selections from the writings of Quincy's Elementary School Children

### MOONLIGHT

As I look out my window at night, I can see the moon brightly shining. It brightens up my room as lightning would and gives my room a touch of white. As it dies down, I softly walk to my bed and fall into a deep, deep sleep.

Jimmy Sullivan
Squantum School
Grade 4

### THE MUSEUM OF TRANSPORTATION

I liked the movie. I loved the trains, I had a good time. It was a nice place. I had good as driver.

A. J. Pugliese
Gridley School

### THE MUSEUM OF TRANSPORTATION

I liked the movie. I liked the M.T. It had many old cars. I loved the trains.

Marc Maloof
Gridley School

### MUSEUM OF TRANSPORTATION

I thought it was interesting because you could ride many things. It was fascinating. I saw a movie. It was good. I loveed it!!!!

Karen Marnell
Gridley School

### THE EARTH IS YOUR SPACESHIP

I am an astronaut in orbit around the earth. I am weightless. It is tim for lunch. I am having a beef sandwich. As I stated to eat my lunch I heard someone banging on the rocket's window. I went over to the window and looked. There was an alien trying to get in. I put on my spacesuit and went out. I beat it up and it fell all the way down to earth. It landed in the Blue Hills Cemetery where some grave diggers where digging a hole. When they saw him in the hole, they filled it in as fast as they could. Then they threw flowers on it and ran away.

Sharon M. Cedrone
Willard School
Grade 3

### SPRING

Spring is sunny like a bunny.
And when you put a spring in someone's chair,
They will go up into the air.
If you put a spring in someone's bed,
They will land on their head.
You can tell when Spring comes to an end,
Because all the birds start to bend.
Spring is like a ring,
And when you get a ring, it is Spring.

Nancy Gray
Pollard School

### SPRINGTIME

There is tweeting and flying about. I see red, yellow, blue and green. I feel the fur of a new born baby colt. I like this season because everything is new.

Mary Gannon
Squantum School
Grade 4

### SUMMER

Its summer now.
Kids run all around,
Having fun, lying in the sun.
Kids like to fool, they love a pool.
Staying up late,
On a heavy date,
Is really great!

Paul Germain
Wollaston School
Grade 6

### THE J.F.K. HOUSE

We went to the J.F.K. House. We saw their house. We saw chairs, and tables, of the family.

Mark O'Brien
Wollaston School
Grade 2

### SPRING TIME

I love the summer showers,
It brings such pretty flowers.
The children are gay,
And they play and play.

Suzanne Starsiak
Squantum School
Grade 4

### WHY I LIKE SPRING

I like spring because it is fun to watch the butterflies fly around. Thay always go in the flowers. One thing I really like about spring is that it is not cold. I like the flowers when thay bloom. It is almost summer too. That's what I really like about spring.

Susan Mitchell
Atherton Hough School
Grade 4

### MINI FAIR

We had a mini Fair at our school. We had a hay ride and lots of fun. I won lots of games. We had a bike contest.

Bobby Collins
Gridley Bryant School
Grade 2

### A LEPRECHAUN

A leprechaun is a tiny man he likes to play in a frying pan. If you want to catch a leprechaun you've got to keep him very calm. A leprechaun is very smart so you've got to catch him with a start. A pot of gold is hard to find so you have to get him from behind. A leprechaun is pretty small and you are pretty tall.

Billy Michaud
Snug Harbor School
Grade 3

## Kerry Berger On Dean's List

Kerry Berger of 78 Bellevue Rd, Squantum, has been named to the spring quarter Dean's List at Baldwin-Wallace College in Berea, Ohio.

Students named to the Dean's List have earned a grade index of at least 3.50.

For Home Delivery
Call 471-3100
QUINCY SUN

LET A HUSSEY HELP YOU Sweep
VACUUM CLEANERS & ELECTRIC BROOMS
REPAIR CLINIC
HUSSEY
VACUM REPAIRS
23 BILLINGS ROAD
No. Quincy 328-8331
Also RADIO & TV
SMALL APPLIANCES
Over ½ century in same location

# NORTH QUINCY

LITTLE MOTHERS form Fourth of July caravan during doll carriage parade at Wendall Moses Playground, Squantum. The event was sponsored by the Squantum Community Association. (Quincy Sun Photo by Steve Liss)

*At Least 26 Needed*

## Atlantic Neighborhood Assn. Awaits Action On Wollaston Beach Lifeguards

The Atlantic Neighborhood Association, concerned over lifeguard protection at Wollaston Beach, is taking a "wait-and-see attitude" toward the MDC's pledge to provide "adequate" police and lifeguard coverage along MDC territory this summer.

During a recent meeting with legislators including Rep. Joseph Brett, MDC Commissioner William J. Bryne promised to request added funds to ensure "adequate" lifeguard and police protection at MDC swimming areas.

Responding to reported cuts in lifeguard staff at Wollaston Beach this summer, the Atlantic Neighborhood Association launched a petition drive recently, seeking added lifeguard protection. Some 55 area residents signed the petition which was forwarded to Byrne by Brett.

Last year 26 lifeguards were stationed at Wollaston Beach but certain MDC "budgetary constraints" forced the MDC to consider chopping that figure to 12 for this summer.

Although Nantasket Beach, Hull will receive the same number of lifeguards as last year - 18 - Byrne said he is unsure Wollaston Beach will receive last year's number of guards.

Beverly Reinhardt, association secretary, told The Quincy Sun she felt Wollaston Beach needed "at least 26 lifeguards". She said even with the former compliment of 26 lifeguards, protection is lacking along certain sections of the beach.

Specifically she cited the beach area from South Bayfield Rd, to Squantum as unattended by lifeguards and noted the Black's Creek area carries a sign reading, "Swim At Your Own Risk".

"A sign like that doesn't mean a thing to kids," she said.

She urged parents to inform their children not to swim at unguarded areas.

Rep. Brett said he feels "assured" protection at Wollaston Beach will be "sufficient" - perhaps even close to last year's number if MDC budgetary increases are granted by the legislature.

## Bruce Black On Tilton Honor Roll

Bruce L. Black, son of Mrs. Helen L. Black of 210 Bellevue Rd, Squantum, has been named to the Tilton School honor roll for the fourth quarter of 1974-1975 and for the entire academic year.

Black is a senior at Tilton School, located in Tilton, N.H.

To achieve honor roll status, a student must have an academic average of 80 and no grades below "C".

## 2 Quincy Nurses Promoted At Beth Israel

Two Quincy residents have been promoted to Staff Nurse II at Boston's Beth Israel Hospital.

Patricia Kirkham of North Quincy will be working as staff nurse II in the medical intensive care unit and Frances Sousa of Quincy will be working in the respiratory surgical intensive care unit at the hospital.

COAX OUTSIDE ANTENNA INSTALLATION
$75. UP
NESCO
423 HANCOCK ST.
NORTH QUINCY

ENJOY ..
Featuring Our Popular
EGGPLANT PARMIGIANA
A DELICIOUS SUBMARINE SANDWICH
Mister SUB
OPEN MON. THRU SAT.
10 AM TO 11 PM
SUN. 2 PM TO 9 PM
64 Billings Rd.
North Quincy
328-9764

LADIES
Come In and Watch Your Favorite
QUIZ SHOW
• Color TV
• Air Conditioned Comfort
• Luncheon Specials from 99¢
• Cocktails
PLAZA RESTAURANT
51 BILLINGS RD
NORTH QUINCY
FREE PARKING IN REAR

# Harvey's Salt Water Fishing Club Hosts Veterans

PLANNERS of the 14th annual fishing trip for veterans Tuesday, sponsored by Harvey's Saltwater Fishing Club include from left, Russ Baratelli, club president; John Christensen, commander Houghs Neck Legion Post; Frank Locke and Jake Hanley, co-chairmen of planning committee; and Paul Shaw, club treasurer.

ANCHORED in Quincy Bay, veterans and amputees from Chelsea's soldiers home and West Roxbury's Veterans Hospital cast rods into the sea. A total of 33 men enjoyed a day's fishing planned by Harvey's Saltwater Fishing Club.

ALL ABOARD – Members of Harvey's Saltwater Fishing Club and the Houghs Neck Legion Post help veterans and amputees board fishing boats at Harvey's Wharf, Houghs Neck.

LINES CAST, men wait for fish to nibble bait. After the morning's excursion, veterans returned to Harvey's Wharf where they enjoyed a roast beef dinner.

[Quincy Sun Photos by Steve Liss]

## Thursday, Friday Swimming Schedule

The schedule of swimming instruction for Thursday and Friday at the 13 swim stations in Quincy is:

Thursday: Beach Hours 10-3. Non-swim I, 2; Non-swim II, 2:30; Beginner I, 10; Beginner II, 10:30; Advance Beginner, 1:30; Intermediate I, 11; Intermediate II, 11:30; Swimmers, 1; Advanced Swim and Life Saving 12-1.

Friday: Beach Hours 11-4. Non-swim I, 11; Non-swim II, 11:30; Beginner I, 3; Beginner II, 3:30; Advance Beginner, 2:30; Intermediate I, 12; Intermediate II, 12:30; Swimmers, 2; Advanced Swim and Life Saving, 1-2.

the NEW HOT PIRANA JIG

LEAD BODY & PURE LATEX SKIRT
Built In Action
Weights available: 2 oz.-3½ oz.-9 oz.
COLORS AVAILABLE
• MARBLED AMBER • MARBLED BLUE
• BLUE & NATURAL • AMBER & NATURAL
• ALL NATURAL
NOW AVAILABLE AT YOUR TACKLE DEALER OR WRITE
ARDENT SPECIALTIES
49 Copeland St., West Quincy 02169
Manufacturers of great salt water lures
Free Catalogue on Request

HARRY'S OUTBOARD MOTORS
521 Washington St., Quincy 479-6437
SALES - PARTS - SERVICE, New & Used
Boats Trailers Propellers Accessories

SUZUKI
OF QUINCY INC.

All Models IN STOCK IMMEDIATE DELIVERY
You Can't beat Our Price
Also Norton-Ducati-Moto Guzzi
div. NICK'S FOREIGN Car Sales Inc.
94 FRANKLIN STREET
QUINCY 472-2595

The Razer's Edge
SEBRING CERTIFIED
Professional Men And Women Hair Designs
By Appointment
ONLY 472-9231
24 Brook St.
Wollaston

FISHERMAN'S FAVORITE
BREAKFAST SPECIAL
STEAK & EGGS
Including Home Fries Toast and Coffee $1.99
OPEN 24 HOURS
"Try Us - You'll be Back"
EDDIE'S DINER
382 QUINCY AVENUE
At Intersection Quincy Ave. & Southern Artery [Rte. 53]

HOURLY TO LOGAN AIRPORT
Communities Served
Brockton Braintree
Randolph East Milton
Hudson Bus Lines
1-800-732-3320

CHAMPIONSHIP TROPHY of St. John's Boys Baseball League is presented to Dennis Sweeney of Sweeney Funeral Service, sponsor of the winning Tigers team. With him from left are, Mayor Walter J. Hannon, Rev. John J. Tierney, pastor, Mrs. Erik [Beau] Lindewall whose late husband was a founder of the league and in whose name the trophy was given, and William Fleming, Tigers coach.
[Quincy Sun Photo by Steve Liss]

*Over 230 Compete*

# New Records Set At Quincy Track Club Meet

The Quincy Track Club, with more than 300 signed up and registration still open, held its first meet of its second season last Thursday at Veterans Memorial Stadium with more than 230 competing.

The meet featured 11 new records, including a 7.4 in the men's 60-yard hurdles by Ed Colletta, former Quincy High runner, running for the QTC for the first time. His time equalled the fastest in New England.

Other record breakers were Ginny McIntyre, elementary school 440, 1:16.8; Nancy DeCristofaro, elementary school 60 yard hurdles, 10.9; Joyce Kennedy, girls senior 60-yard hurdles, 9.5; Mark Canavan, boys senior 880, 2:02.1; Laurie Clarke, junior high long jump, 14.4; Janet Petkun, elementary long jump, 13.0; Al Whitman, junior high school high jump, 5-2; Jackie Leone, elementary high jump, 4-2; Steve Doherty, senior pole vault, 10 feet; and Bill Popsie, senior discus, 140-2.

Other winners:

100 meters: Elementary boys, Willie Dudley; elementary girls, Denise Santo; junior high boys, Danny Flannery; junior high girls, Laurie Clarke; senior boys, Pat Watkins; senior girls, Janice Kelly.

440: Elementary boys, Chuckie Griffin.

880: Junior high boys, Danny McIntyre; senior girls, Judy Malloy.

Two-Mile: Senior boys, Bart Petracca.

60-yard hurdles: Elementary boys, Mark McGillicuddy; junior high boys, Danny McIntyre.

Long jump: Elementary boys, Mark McGillicuddy; junior high boys, Bob Biagini.

Shot put: Junior high boys, Joe McCormick; senior boys, Steve Fransoso; Senior girls, Michelle Seltzer.

440-yard relay: Elementary boys, Charlie Cahill, Ron Affsa, Mike Morris and Jackie Brown; elementary girls, Denise Santo, Nancy DeCristofaro, Florence Lorenzano and Donna DeCristofaro; junior high girls, Paula Church, Patty Stanziani, Ann Cleary and Debbie Biagini; senior boys, Ed Colletta, Kevin O'Brien, Bart Petracca and Ken O'Brien; senior girls, Kathy O'Brien, Patty Martin, Joyce Kennedy and Janice Kelly.

The club is looking for high school girls and men and women over 18, according to meet director Lou Tozzi and club vice president Frank Kelly.

Further information can be obtained by appearing at the stadium any night between 6 and 8. The club holds meets every Thursday at 6 at the stadium and the club will enter members in several outside meets.

The club manager and statistician is Jeff Hennessy.

# Swimming Schedule Listed At Lincoln-Hancock School

The Quincy Park and Recreation Board announce the schedule of swimming instruction and recreational swims at the Lincoln-Hancock Community Pool Complex.

All programs are open to Quincy residents who have registered for a pool participation card issued by the Quincy Recreation Department.

Instructional classes will be held weekdays from 2 to 5 p.m. The participants will be assigned to classes by the Recreation Department. The Recreational swim schedule:

Monday: 6 - 6:50, family.

Tuesday: 5-5:50, youth ages 6-12; 6-6:50, family; 7-7:50, youth ages 13-18; 8-8:50 adult.

Wednesday: 6-6:50, family "A"; 7-7:50, family "B"; 8-8:30, adult.

Thursday: 5-5:50, youth ages 6-12; 6-6:50, family; 7-7:50, youth ages 13-18; 8-8:50, adult.

Friday: 5-5:50, senior citizens; 6-6:50, family "A"; 7-7:50, family "B"; 8-8:50, adult.


PRICE IS DOWN
SELL NOW
SCRAP
Copper, Brass, Cast Iron and Steel
PDM
The Name in Scrap on The South Shore
175 Intervale St., Quincy
Formerly Haynes Scrap Yard
472-9251

18 Hole Public Golf Course

| | | |
|---|---|---|
| Daily Fees | $4.00 | County Resident |
| | 5.00 | Non Resident |
| After 5 P.M. | 2.50 | County Resident |
| | 3.00 | Non Resident |
| Weekends | 6.00 | County Resident |
| | 7.00 | Non Resident |
| After 5 P.M. | 4.00 | County Resident |
| | 5.00 | Non Resident |

WOLLASTON RECREATIONAL FACILITY
Operated by Norfolk County Commissioners
357 W. Squantum St., No. Quincy


QUINCY sun Sports Section

*Fred Lynn Example*

# All-Star Balloting Needs To Be Revamped

By TOM SULLIVAN
Quincy Sun Writer

With the annual major league all-star game coming up next Tuesday in Milwaukee, there is the usual guessing game as to who will make the starting club via the fans' votes, who will be selected by the managers to round out the squad and who the pitchers will be.

We feel the Red Sox player who most deserves to make the team is centerfielder Fred Lynn, who will be leading contender for the Rookie of the Year award.

However, Lynn, like several other worthy players, is not on the all-star ballot, which is made out much too soon and takes much of the luster out of the game.

Fred, who we rate right now as probably the best all-around centerfielder in the league, has been receiving a large number of write-in votes but it doesn't appear he will receive enough.

The managers usually pick the runnersup in the voting to round out their squads but there have been exceptions. If Alvin Dark, manager of the American League team, doesn't make an exception and select Lynn, if he isn't a runnerup, it will be a rank injustice.

In the early part of the season Carl Yastrzemski didn't look like an all-star but the way he has been hitting of late, he deserved another all-star berth. If he doesn't get the votes to start, it appears likely Dark will select him.

If the all-star game employed a designated hitter, Jim Rice would be a good bet but he has played so little in the outfield, he doesn't appear to have much chance of making the squad.

The Sox don't seem to have another player worthy of the all-star team, although Luis Tiant, again the ace of the pitching staff, would be a good selection and we think Dark may pick him.

The fallacy of having the all-star ballots printed so early is shown by the fact some players are on the ballot and receiving a lot of votes despite the fact they have been out much of the season with injuries and some have played hardly any games. Dick Green of the A's who retired, is on the ballot, as an example of how confusing the situation has become.

We were glad to see Manager Darrell Johnson finally move Yaz back to left field, where he belongs. He is not a first baseman but is still a good outfielder and we think the team is stronger with him in left field and Cecil Cooper at first base.

When Johnson took over as manager last year, he insisted Cooper was a big league first baseman and, now that he is playing regularly, he is proving it. He has been hitting well and playing a good game at first.

When Johnson does use Yaz at first, Cooper should be the designated hitter. The Sox need his bat.

We also hope Johnson gives Rico Petrocelli more time on the bench and uses Bob Heise or Denny Doyle at third. Rico has been of little help and has been struggling. Both Heise and Doyle, incidentally, are the John Kennedy-type players who can help out at any infield spot. The acquisition of Doyle was a master stroke and he is proving invaluable both at bat and in the field.


For Home Delivery Call 471-3100
QUINCY sun



YOUR LOCAL BOSTON DEALER AT THE NEPONSET QUINCY LINE
DUGGAN BROS. CHEVROLET
REMEMBER
ONLY 3 MINUTES FROM NO. QUINCY MBTA FOR THE BEST IN SERVICE VISIT THE MOST CONVENIENT CHEVROLET DEALERSHIP.
BUY A NEW CHEVROLET FROM A LOW OVERHEAD VOLUME DEALER.
OUR PRICES MUST BE RIGHT, WE HAVE BEEN HERE FOR OVER 50 YEARS!
DUGGAN BROTHERS
North Quincy Garage Co.
131 Hancock St., North Quincy
328-9400
Weekdays 8:30-9 P.M.

# Data Defeats Weymouth For 9th

The Quincy Senior Babe Ruth League team, Data Services, extended its win streak to nine games with a 9-2 victory over Weymouth Elks, to hike its record to 9-3.

Bill Pitts led the Quincy attack with two singles and two runs scored. John Collins and pitcher Mike Holleran had a hit apiece and each scored two runs, while Holleran pitched four-hit ball.

In an exhibition game during a Jimmy Fund series, Quincy nipped Jordan, Minnesota, 1-0, in the final inning as Paul Barry and John Papile combined to pitch a three-hitter. Kai Hammer, the Minnesota pitcher, held Quincy to one hit until the final inning when Pitts singled to left, and, following a fielders choice, Rich Lucier and Paul McGuiggan singled but the runner on second was thrown out at the plate. Paul Barry then lined a single to center to drive in Lucier with the only run of the game.

Tonight [Thursday] Quincy hosts league leading Randolph at 8:15 at Adams Field.

The South Shore Senior all-stars, defending state champions, will play Saturday at Hanover's Sylvester Field. Representing Quincy will be Mark Jaehnig, batting over .400; Eric Carrera, second baseman; Spike Cooney, pitcher-outfielder, and Dan O'Leary, shortstop.

If the South Shore team wins Saturday, it will play Sunday on the North Shore. The double elimination state championship playoffs will be played the following weekend at Dennis.

$300
CASH BACK!
on any 1975 Chrysler (full-size), Gran Fury, Fury

$200
CASH BACK!
on any 1975 Valiant–Duster, Voyager, Scamp

Now thru Sept. 30, 1975

ASK ABOUT OUR USED CAR GUARANTEE

FOLEY
CHRYSLER-PLYMOUTH INC.

SALES OPEN WEEKDAYS 7:30 A.M. TO 9 P.M.
328-5400
Top Quality USED CARS
330 Hancock St. North Quincy

There's no place like home Mass.

# Recreation Roundup

By JOE MOSESSO

The Quincy Recreation Department officially opened its summer program Monday, July 7 with a wide variety of activities.

These activities include:

The traditional playground program. The City has 32 playgrounds, all staffed with specially trained instructors, and offering a vast assortment of activities and events, including baseball, basketball and softball leagues for both boys and girls.

Specialists programs include - music, tennis, archery, golf, nature, arts and crafts, ceramics, track and field, and drama. Each week well-qualified specialist staff travels throughout the city visiting every playground. For the exact time and date of each specialists visit, children should check the bulletin board at their local playground.

Aquatic programs include instructional swimming at 13 city beach locations - Avalon, Baker, Rock Island, Perry, Adams Shore, Treasure Island, Fenno, Elm, Bayfield, Nickerson, Mount St., Orchard and Edgewater. Red Cross trained instructors hold classes daily, dependent on the tide for non-swimmers and advanced swimmers. Registration is still being held at all 13 swim stations. Registration schedule for the rest of this week is Wednesday 9:30 a.m.-2:30 p.m.; Thursday, 10 a.m.-3 p.m.; Friday 11 a.m. - 4 p.m.

Boating and Sailing program. Instructional classes are now being offered at Blacks Creek Boathouse for children between 8 and 16 years old who have passed a qualifying swimmers test at one of the 13 swim stations. Registration is still being conducted daily Monday through Friday from 9 a.m. to 4 p.m. at Blacks Creek Boathouse.

In addition adults may take advantage of their leisure time and sail from4 to 8 p.m. each weeknight. Adult and family sailing is also offered on Saturdays from 10 a.m. to 3 p.m. and on Sundays from noon to 6 p.m. Adults desiring individual instruction may make appointments by contacting Boathouse Director Mike Morrissey at Blacks Creek Boathouse.

Water Ski program is open to any child 12 years or older who has passed a qualifying swim test and who has a Red Cross junior or senior life saving certificate. Registration for water skiing is being held daily at the 13 swim stations. This year because of the high cost of equipment a $2. registration fee will be charged. This fee entitles the participants to eight weeks of skiing.

Brian Buckley, has come up with two new summer programs. [1] instructional clinics at various sites throughout the city, offering youngsters the chance to learn fundamentals and rules of basketball, soccer, baseball and track and field. Trained specialists will conduct the clinics. [2] A Superstars Competition for boys and girls ages 8-12. Events will include foul shooting, golf chipping and the 50-yard dash. The youngsters will advance from playground competition to the city finals in late August.

One of the most successful recreation programs is run by Earl Vermillion at Happy Acres Day Camp for exceptional children. Vermillion again has many events planned for the summer such as Parents Night, field trips and a special track and field meet.

**[This column is a weekly summer special feature in The Quincy Sun in cooperation with the Quincy Recreation Department.]**

Children's TENNIS Clinics

4 week clinic
Ages 7 to 16
8 A.M. to 10 A.M.
$2.50 per session

Mon.-Wed.-Fri.
or Tues. - Thurs.

Sunday Evening
7 P.M. to 8 P.M.
$2.00 per person

CALL
328-6040
NOW

* Instruction
* Supervised Play
* Ladder Matches

Boston Harbor Marina Tennis Club
542 East Squantum St. Quincy

United Studio Of Self Defense

KARATE
KUNG-FU

Announces the GRAND OPENING

WEYMOUTH/QUINCY STUDIO 120 BRIDGE ST.
(NEXT TO PAPA GINO'S) (RT. 3A)
335-9629

Men, Women & Children—All Ages!
LEARN KARATE/KUNG-FU

Develop physical conditioning, self-defense, self-discipline. Learn with complete safety – supervised and instructed by highly qualified Black Belt instructors. Classes held mornings, afternoons or evenings, group or private. Monday thru Saturday.

NO CONTRACTS. Air conditioned for your comfort.

SPECIAL GRAND OPENING OFFER!
Enroll now for introductory program and receive
ABSOLUTELY FREE with this ad:

- 1 month of free lessons
- Free registration and membership at all United Studios of Self-Defense
- Karate uniform and belt
- Exclusive Naugahyde Karate carrying bag

This offer good at any United Studio of Self Defense.

Call or Visit Fred Villare's
United Studios Of Self Defense
335-9629

# Morrison, Corbin Scotch Winners

Results of a mixed scotch foursome recently held at Furnace Brook Golf Course are as follows:

Low gross 39, Jim Morrison and Carmella Corbin.

Low net 33, five-way tie, George Flate and Helene McPeck, Al Stearns and Pat Cugini, Matt Smith and Jay Robbins, Robert Roche and Maureen Duggan, Thomas and Ellie Mulroy.

Second net 34, three-way tie, Mario Serafini and Mary Morrissey, Robert McDonough and Rena Roche, Jerry Buchanan and Eileen Clifford.

*• Junior League Baseball*

# Foley Takes 9th Straight VFW Racks Up 3 Wins

Foley Chrysler-Plymouth is the hottest team in the Quincy Junior Baseball League and Sunday won its ninth game in a row, 5-1, over Kiwanis.

"Back on June 1, our team looked like it was going nowhere but the players then began to pull together and realized that to win a game team effort was necessary," Manager Bob Foley said. "It took a concerted effort on everybody's part to achieve this win streak and no one player kept the streak going. No matter how the season ends, these boys have learned the value of everyone pitching in together and being part of the team."

In its previous game Foley had nipped Rotary, 1-0, in seven innings. After Foley's Billey Foley and Rotary's Gary DiNardo pitched scoreless ball for the regulation six innings, Tom Canavan singled Foley home with the only run in the seventh. Tommy Heffernan's clutch pitching in the bottom of the inning preserved the win and streak.

Earlier Foley breezed to a 11-2 win over Boston Gear and walloped Elks, 9-1. It nipped Colonial Federal, 4-3, when Joey Conti, the youngest player in the league, singled cleanly to drive in the winning run off Mike Millane, one of the best pitchers in the league.

Foley also topped VFW, 9-0; Burgin Platner, 8-1, Rotary, 6-1, and Kiwanis 2-0.

Bryan VFW won four games, topping Houghs Neck in the latest game, 10-1.

Bruce Tobin was the winning pitcher and was aided by batterymate Jim Sullivan, who collected two doubles and two singles. Gus Gonzales had two singles and Dave Nigro a key hit. Tom McFarlane, Greg Oriola and Danny Marsters pitched for HN.

VFW topped Elks, 5-2, with Danny Boyle the winning pitcher. Brian Tobin and Danny Boyle had doubles and Boyle also had a single. VFW scored five runs in the sixth on two hits, and three Elks errors. Jim Twohig was the losing pitcher.

VFW also defeated Rotary, 8-2, with Bruce Tobin pitching a two-hitter. Ten-year old John Purland had a home run and single, Brian Tobin and Sullivan two singles, Nigro a double and Joe Gonzales and Bruce Tobin singles. John Costigan was the losing pitcher. Jim Pettinelli had two singles for Rotary.

In a 9-4 extra inning win over Remick's, Boyle was the winning pitcher. Sullivan made an outstanding play, blocking the plate to stop a Remick's run from scoring. Brian Tobin and Sullivan had doubles and Bruce Tobin, Boyle, Sullivan, Purland and Ted Shaw singles. Mark Boussy had a home run in the seventh inning. Robbie Craig was outstanding in defeat for Remick's.

Remick's nipped Sears, 2-1, with Mike Stranberg of Remick's and Kenny Mann of Sears hooking up in a tight pitching duel. Stranberg allowed two hits and a walk while striking out 11. Mann fanned 12 and gave up only one hit, a single by John Barrett. Five walks hurt him. Craig and Glenn Segalla stood out defensively for Remick's and Bobby Flynn for Sears.

Keohane's defeated Kiwanis, 6-4. Tommy Mullen was the winning pitcher and Jimmy Walsh the loser. John Balzano pitched to the last batter and struck him out to preserve Mullen's win. Brian Reale had a two-run double, Tommy Corliss an RBI single and Danny Walsh an RBI single for Keohane's and Steve Healy also singled.

*• Legion Baseball*

# Clifford Fires One-Hitter For Morrisette

Tim Clifford, North Quincy High's ace pitcher, who was named the top hurler in the Suburban League this spring, is carrying on where he left off.

He's a major reason Morrisette Legion is tied for first place in Zone 6.

The big right-hander, headed for Harvard in the fall, ran his record to 5-1 Monday night when he pitched a one-hitter in topping Quincy, 6-2, at Adams Field.

The win left Morrisette tied with Weymouth for first place in Zone 6. Each team has a 10-1 record.

Morrisette, which hosts the Northeast Regional Tournament in August at Adams Field, tonight [Thursday] plays at Braintree at 6 p.m. Friday Morrisette hosts Hingham at 8 under the lights at Adams Field, Monday plays at Braintree at 6 and Tuesday will meet Cohasset at 8 under the Adams Field lights.

Meanwhile, Wollaston plays at Canton tonight at 6, Quincy goes to Weymouth Friday at 6, Wollaston is home to Cohasset Sunday at 8 at Adams, Monday Quincy entertains Hingham at 8 at Adams, Tuesday Quincy is at Canton at 6, Wednesday it will be Wollaston and Quincy at 8 at Adams and next Thursday Wollaston is at Braintree at 6.

Morrisette started off with three runs in the first inning against Quincy on walks to Paul Messina and Jack Rabel, run scoring singles by Mike DePolo and John Lawlor and a sacrifice fly by Jim Roberts. It added three in the fifth. DePolo beat out an infield hit, went to second on an error, Roberts reached on an error which scored DePolo, Dennis McGuire also reached on an error as Roberts scored and Steve McKinnon singled McGuire, who had reached second on a wild pitch, home.

Quincy sored unearned runs off Clifford in the first and fifth innings.

DePolo had a triple and two singles and Messina two singles. Ed Daley had the only Quincy hit. Young Dave Raftery pitched well for Quincy but poor support ruined him.

Sunday Wollaston made a great comeback but, after trailing Hingham, 9-0, lost a 9-6 decision.

Jim Ferris and Jack Hatfield had two hits apiece to spark the Wollaston attack.

Quincy squeezed by Cohasset's hard-luck first year team, 2-1, to make its record 5-5, with Quincy's John Earle and Raftery combined for a three-hitter, Raftery earning the win.

Cohasset, which had also dropped a 2-1 heartbreaker to Morrisette in its previous game, took a 1-0 lead in the second inning but Quincy tied it in the third when Lou Fishman singled, went all the way to third on a wild pickoff throw and scored on John Gilmartin's balk.

Quincy won it in the seventh. Preston Carroll walked, stole second and scored the clincher on Mike Devine's single.

*• Babe Ruth*

# HN Edges SOI, 4-3 Morrisette Wins

Houghs Neck edged Sons of Italy, 4-3, in the Quincy Babe Ruth League with Fred Kussman the winning pitcher.

Josh Alberti pitched well in a losing cause. Greg Zoia drove in the winning run, while John Kiley excelled on defense.

Morrisette nipped Gino's, 6-5, with Andy Carrera pitching three innings and earning the win. Rick Gilbody had three hits and Bob McCabe, John Sulva and Andy Carrera one each for Morrisette.

Bersani Brothers topped Morrisette, 11-9, with Mark Buchanan getting the win. For Bersani Steve Hale had two hits and John Govoni, Len Picot, Steve Picot, Buchanan, Steve Jahenig and Dan Sandonato one each. For Morrisette Gilbody, Brian Harding, Ron Prezioso and Jim Hanaran had the only hits.

VFW squeezed by Police, 2-1.

The standings:

**AMERICAN LEAGUE**

| | W | L |
|---|---|---|
| Firemen | 10 | 4 |
| VFW | 10 | 5 |
| Barry's | 9 | 5 |
| Houghs Neck | 9 | 6 |
| Bersani | 8 | 6 |
| Elks | 2 | 12 |

**NATIONAL LEAGUE**

| | W | L |
|---|---|---|
| Police | 9 | 6 |
| Morrisette | 9 | 6 |
| Hancock Bank | 8 | 6 |
| Sons of Italy | 6 | 9 |
| Gino's | 4 | 11 |
| Granite City | 3 | 11 |

# Girls Invited To Compete In CYO Golf Tourney

The 36th annual CYO golf tournament, which opens July 21 at Ponkapoag Golf Club in Canton, will differ from all its predecessors–for the first time, girls are being invited to compete.

The event is expected to attract more than 500 entries, Rt. Rev. Robert W. McNeill, Archdiocesan CYO director, based in Wollaston, announced.

Competition will be held in four divisions–Senior [under 26 last Jan. 1]; intermediate [under 19]; junior [under 16] and cadet [under 14].

Medal play for seniors and juniors will be Monday, July 21, and for intermediates and cadets Tuesday, July 22. There will be match play on Wednesday and Thursday with semifinals and finals July 25.

*• YMCA Open League*

# O'Brien Club, Palmer Pub Clash

The Quincy YMCA Open Basketball League, which plays Monday nights at Eastern Nazarene College and Wednesdays at Quincy Salvation Army Center featuring many of the top college and former college players in New England, is headed toward the double elimination playoffs which will start the last week of July with the two top teams in each division playing.

The O'Brien Club of Quincy Division One leader, is the only team which has mathematically clinched a playoff spot, while the Christy Club and Haynes-Crump Bruins, Division Two co-leaders, are virtually sure of berths. The Palmer Pub of Quincy and Goodless A.C. are battling for the second Division One Spot.

Monday night at ENC, the two Quincy teams, O'Brien Club and Palmer Pub, will clash at 7:30 and the Division Two leaders, Bruins and Christy Club, meet at 9 next Wednesday at the Salvation Army Center Caulfield Corners will play the Wholey Club of Hull at 7:30 and the Goodless A.C. and Friendly Sons meet at 9.

WATER SKIIS FOR THE YOUNGSTER SAVE 5.00

$19.95

Deluxe Rubberized AIR MATTRESS Tufted-Multi Ply $14.95

Fishermans Childrens SPECIAL $6.95

Shakespeare PB511 Rod Zebco 202 Reel

Save $3.00

Hockey Sticks

Northland Rights only

Now $3.00

Reg. $7.99

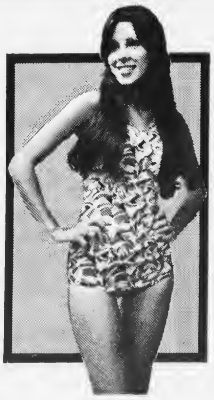

SWIM WEAR FOR MEN AND WOMEN

By SPEEDO OCEAN POOL WHITE STAG JANTZEN

ALL NEW FOR 1975

COLMAN'S SPORTING GOODS 1630 HANCOCK ST. QUINCY

GLADDING SILVER CLOUD 200 2 MAN INFLATABLE BOAT

Heavy Duty PVC Safety Air Valves

$29.98

Free Parking - OPEN Every Night Till 9 P.M.

# Babe Ruth All-Stars Play Tonight For Title

Quincy's Babe Ruth League American League all-stars will play for the district championship tonight [Thursday] against either Framingham or South Boston, who played Tuesday in a semifinal game.

Quincy moved into the finals by walloping Norwood all-stars, 9-3, Sunday at Adams Field.

Norwood opened with a run in the first and Mark Buchanan probably prevented a big inning with a great catch and a throw to Gary Oriola for a key double play. Norwood added two runs in the third.

The big hit of the day for Quincy was Buchanan's line drive double driving in three runs. Harry Donaghue, Kurt O'Sullivan, Greg Zoia and Fred Kussman sparkled defensively and John Wilkinson, getting stronger as the game progressed, pitched fine ball, giving up only one earned run, five hits, struck out eight and walked only two.

# 'Bicentennial Musical' Friday At Veterans Stadium

The Renegades Drum and Bugle Corps, in cooperation with Quincy Heritage, will host a special bicentennial program and competition, "Bicentennial Musicale" Friday at 6:30 p.m. at Veteran's Memorial Stadium.

Sam Pellicane, president of the Renegades said 18 corps will be in competition for trophies and a total of $1,000 in prize money.

The Renegades, acting as the host corps, will not compete, but will give exhibition performances. Numbering near 180 and ranging in age from 10 to 21, Quincy's famous corps is sponsored by the Quincy Auxiliary Police, St. John's Church, and Quincy Legion Post.

Eighteen corps entered in the competition are:

Debonnettes, Norwood; Golden Rays, Stoughton; Chuting Stars, Danvers; Connecticut Crusaders, Stafford Springs, Conn., Wilmington Crusaders, Wilmington, Citations, Burlington; Imperial Juniors, Pembroke; 21st Lancers, Norwood; Springfield Ambassadors, Springfield, Md.; Regal Crownsmen, Cranston, R.I.; St. Joseph Dantes, Hyde Park; St. John's Cambridge; Brigadettes, Walpole; Rangerettes, Franklin; Imperials, Pembroke; Debonnaires, Norwood; Blue Angels, Danvers and the St. Thomas Moore Cadettes, Braintree.

## LEGAL NOTICES

COMMONWEALTH OF MASSACHUSETTS
Norfolk, ss. Probate Court

No. 75F1616-E1

To all persons interested in the estate of MARY A. GIBBONS late of Quincy in said County, deceased. And to the Attorney General of said Commonwealth, if required.

A petition has been presented to said Court for probate of a certain instrument purporting to be the last will of said deceased by BETTY J. ALLEY of Boston in the County of Suffolk praying that she be appointed executrix thereof without giving a surety on her bond.

If you desire to object thereto you or your attorney should file a written appearance in said Court at Dedham before ten o'clock in the forenoon on July 30, 1975, the return day of this citation.

Witness, ROBERT M. FORD, Esquire, First Judge of said Court, this June 19, 1975.

PAUL C. GAY,
Register.

6/26 7/3-10/75

COMMONWEALTH OF MASSACHUSETTS
Norfolk, ss. Probate Court

No. 75F1709-E1

To all persons interested in the estate of MARIE E. POLAND late of Quincy in said County, deceased. And to the Attorney General of said Commonwealth, if required.

A petition has been presented to said Court for probate of a certain instrument purporting to be the last will of said deceased by EVELYN D. McGREGOR of Quincy in the County of Norfolk praying that she be appointed executrix thereof without giving a surety on her bond.

If you desire to object thereto you or your attorney should file a written appearance in said Court at Dedham before ten o'clock in the forenoon on Aug. 20, 1975, the return day of this citation.

Witness, ROBERT M. FORD, Esquire, First Judge of said Court, this June 30, 1975.

PAUL C. GAY,
Register.

7/10-17-24/75

IF YOU THINK YOU CAN SELL...
We will give you a chance to prove it. No experience necessary. Will train. Potential earnings $800 to $1,200 a month. 471-4801

## LEGAL NOTICE

COMMONWEALTH OF MASSACHUSETTS

SHERIFF'S SALE
Norfolk, ss. Dedham, June 6, 1975

Seized and taken on execution and will be sold by Public Auction on Tuesday the 19th day of August A.D. 1975 at 9:55 o'clock A.M. at the Norfolk County Deputy Sheriff Office at 630 High Street in Dedham in said County of Norfolk, all the right, title and interest which HARRY KANDALL and RHEA KANDALL, standing in the name of CARL KRAMEL had [not exempt by law from attachment or levy on execution] on the 20th day of March A.D. 1975 at 9 o'clock A.M., the time when the same was seized on execution, in and to the following described real estate to wit:

A certain parcel of land with the buildings thereon, situated in said Quincy, being lot No. 35 in Block "E" on Chickatabot Road, as shown on "Revised General Plan of Merrymount, Quincy, Massachusetts" revised by Ernest W. Branch, C. E., dated Nov. 17, 1922, recorded with Norfolk Deeds at the end of Book 1538, and bounded and described as follows:

Northwesterly by Chickatabot Road, fifty [50] feet;

Northeasterly by lot No. 33 on said plan, one hundred [100] feet;

Southeasterly by lots numbered 32 and 34 on said plan, forty-seven and 24/100 [47.24] feet; and

Southwesterly by lot No. 37 on said plan one hundred [100] feet.

Containing 4,862 square feet of land, according to said plan.

William Blake
Deputy Sheriff

7/10-17-24/75

NEWSCARRIERS WANTED
Here's a chance to earn extra money by building a Quincy Sun home delivery route.
Telephone: 471-3100

## LEGAL NOTICES

COMMONWEALTH OF MASSACHUSETTS
Norfolk, ss. Probate Court

No. 75F1523-E1

To all persons interested in the estate of GLENNIE D. KELLEY late of Quincy in said County, deceased. And to the Attorney General of said Commonwealth, if required.

A petition has been presented to said Court for probate of a certain instrument purporting to be the last will of said deceased by LINCOLN C. BATESON of Quincy in the County of Norfolk praying that he be appointed executor thereof without giving a surety on his bond.

If you desire to object thereto you or your attorney should file a written appearance in said Court at Dedham before ten o'clock in the forenoon on July 30, 1975, the return day of this citation.

Witness, ROBERT M. FORD, Esquire, First Judge of said Court, this June 25, 1975.

PAUL C. GAY,
Register.

7/10-17-24/75

COMMONWEALTH OF MASSACHUSETTS
Norfolk, ss. Probate Court

No. 75M1168-D1

To STEPHEN DAVID GRASSELLI of Parts Unknown.

A libel has been presented to said Court by your wife KATHRYN LINDA GRASSELLI praying that a divorce from the bond of matrimony between herself and you be decreed for the cause of cruel and abusive treatment, and praying for alimony and for custody of and allowance for minor children.

If you desire to object thereto, you or your attorney should file a written appearance in said Court at Dedham within twenty-one days from Sept. 17, 1975, the return day of this citation.

Witness, ROBERT M. FORD, Esquire, First Judge of said Court, this June 17, 1975.

PAUL C. GAY,
Register.

7/3-10-17/75

Blinstrub's Old Colony House
FINE FOOD AND LIQUORS
760 MORRISSEY BLVD.
DORCHESTER 282-7700

DUTTON'S RESTAURANT
GREEK ENTERTAINMENT Featuring DELPHI V
Greek Dancing Fri. & Sat. Eves. 10 to 2
Sing-Along with Myrtle And Elva
Sun. Mon. Tues. & Wed.
Every Thurs. Fri. and Sat. Evening
Edie & Jim
Dancing and Listening
Finest N.E. Cooking
Fresh Sea Food, Steaks & Chops
Daily 11A.M. To 11 P.M.
125 SEA ST. QUINCY 471-1623

## LEGAL NOTICES

COMMONWEALTH OF MASSACHUSETTS
Norfolk, ss. Probate Court

No. 75M1152-D1

To ELIZABETH M. GRACE of Parts Unknown.

A libel has been presented to said Court by your husband, ALFRED J. GRACE praying that a divorce from the bond of matrimony between himself and you be decreed for the cause of desertion.

If you desire to object thereto, you or your attorney should file a written appearance in said Court at Dedham within twenty-one days from Sept. 10, 1975, the return day of this citation.

Witness, ROBERT M. FORD, Esquire, First Judge of said Court, this June 13, 1975.

PAUL C. GAY,
Register.

6/26 7/3-10/75

COMMONWEALTH OF MASSACHUSETTS
Norfolk, ss. Probate Court

No. 165292

To MILDRED F. HURSHMAN of Quincy, in said County, executrix and to all persons interested in the estate of EMMA A. FORBUSH late of Quincy in said County, deceased. And to the Attorney General of said Commonwealth, if required.

A petition has been presented to said Court praying that MILDRED F. HURSHMAN be removed from her office as Executrix, and that WALTER R. FORBUSH of Quincy in the County of Norfolk or some other suitable person, be appointed her successor.

If you desire to object thereto you or your attorney should file a written appearance in said Court at Dedham before ten o'clock in the forenoon on July 30, 1975, the return day of this citation.

Witness, ROBERT M. FORD, Esquire, First Judge of said Court, this June 20, 1975.

PAUL C. GAY,
Register.

6/26 7/3-10/75

MORTGAGEE'S SALE OF REAL ESTATE

By virtue and in execution of the Power of Sale contained in a certain mortgage given by Robert A. Palmer and John W. Mahoney to the Presidential Co-operative Bank [formerly Shipbuilders Co-operative Bank], dated December 13, 1972 and recorded on December 14, 1972 in the Norfolk County Registry of Deeds in Book 4895, Page 727, of which mortgage the undersigned is the present holder, for breach of conditions of said mortgage and for the purpose of foreclosing, the same will be sold at Public Auction at 11:00 a.m., on the 31st day of July, 1975, on the premises described in said mortgage.

TO WIT: A certain parcel of land with the buildings thereon, situated in Quincy, in the County of Norfolk, Massachusetts, being shown as Lot A on "Plan of Land in [West] Quincy, Massachusetts, October 23, 1925, Ernest W. Branch, Civil Engineer," recorded with Norfolk Deeds, and being bounded and described as follows:

Beginning at a point on Granite Street, at the division line between Lots A and B as shown on said plan: thence

Northerly along said Granite Street, 31.20 feet to land now or formerly of Weeden and Johnson & Co., Inc., as shown on said plan; thence

Northeasterly along land now or formerly of said Weeden and Johnson Co., Inc., 19.45 feet; thence

Easterly along said land now or formerly of Weeden and Johnson Co., Inc., 126.36 feet as shown on said plan; thence

Southerly on land now or formerly of Paul Tikkanen 25.67 feet as shown on said plan; and thence

Westerly along Lot B, 147.25 feet as shown on said plan, to the place of beginning. Containing 4,798 square feet according to said plan.

TERMS OF SALE: A deposit of $1,000.00 to be paid in cash or certified check by the purchaser at the time and place of sale. Other terms to be announced at the sale.

Presidential Co-Operative Bank
Present Holder of said Mortgage
By Francis X. McCauley, President

7/3-10-17/75

## LEGAL NOTICES

COMMONWEALTH OF MASSACHUSETTS
Norfolk, ss. Probate Court

No. 22273

To CLETA TASSINARY of Quincy in the County of Norfolk, respondent.

A petition has been presented to said Court by HAROLD F. TASSINARY of Braintree in the County of Norfolk, petitioner, as he was the libellee in a libel for divorce filed in this Court by the respondent, praying: that the decree of this Court dated October 14, 1966 be modified, for the reasons mentioned in said petition.

If you desire to object thereto you or your attorney should file a written appearance in said Court at Dedham before ten o'clock in the forenoon on Aug. 20, 1975, the return day of this citation.

Witness, ROBERT M. FORD, Esquire, First Judge of said Court, this June 24, 1975.

PAUL C. GAY.
Register.

7/10-17-24/75

COMMONWEALTH OF MASSACHUSETTS
Norfolk, ss. Probate Court

No. 75F1640-E1

To all persons interested in the estate of RUTH K. MAHONEY late of Quincy in said County, deceased. And to the Attorney General of said Commonwealth, if required.

A petition has been presented to said Court for probate of a certain instrument purporting to be the last will of said deceased by HAROLD G. JACKSON of Lexington in the County of Middlesex, praying that he be appointed executor thereof without giving a surety on his bond.

If you desire to object thereto you or your attorney should file a written appearance in said Court at Dedham before ten o'clock in the forenoon on July 30, 1975, the return day of this citation.

Witness, ROBERT M. FORD, Esquire, First Judge of said Court, this June 23, 1975.

PAUL C. GAY,
Register.

7/3-10-17/75

COMMONWEALTH OF MASSACHUSETTS
Norfolk, ss. Probate Court

No. 75F1349-E1

To all persons interested in the estate of KARL ERIC GUSTAFSON late of Quincy in said County, deceased. And to the Attorney General of said Commonwealth, if required.

A petition has been presented to said Court for probate of a certain instrument purporting to be the last will of said deceased by ELLEN GEORGINA LAINE of Seattle in the State of Washington praying that she or some other suitable person, be appointed administratrix with the will annexed of said estate.

If you desire to object thereto you or your attorney should file a written appearance in said Court at Dedham before ten o'clock in the forenoon on Aug. 20, 1975, the return day of this citation.

Witness, ROBERT M. FORD, Esquire, First Judge of said Court, this June 25, 1975.

PAUL C. GAY,
Register.

7/3-10-17/75

COMMONWEALTH OF MASSACHUSETTS
Norfolk, ss. Probate Court

No. 74P1206

To LILLIAN R. McINTOSH of Quincy in said County, a person under conservatorship, to her heirs apparent or presumptive and the Massachusetts Department of Mental Health.

A petition has been presented to said Court for license to sell at private sale certain real estate of said ward which is situated in Quincy in said County, for her maintenance, in accordance with the offer set out in said petition.

If you desire to object thereto you or your attorney should file a written appearance in said Court at Dedham before ten o'clock in the forenoon on July 16, 1975, the return day of this citation.

Witness, ROBERT M. FORD, Esquire, First Judge of said Court, this June 13, 1975.

PAUL C. GAY,
Register.

6/26 7/3-10/75

# CLASSIFIED ADS

COMMONWEALTH OF MASSACHUSETTS
Norfolk, ss. Probate Court

No. 75C0094-C1

To ROBERT EDWARD RUSCIO of parts unknown and all persons interested in the petition hereinafter described.

A petition has been presented to said Court by DAVID A. LOGAN and BARBARA A. LOGAN [formerly Barbara A. Ruscio], his wife, and Edward Robert Ruscio, born June 3, 1964; Joseph Michael Ruscio, born September 17, 1965; and Brenda Lee Ruscio, born April 27, 1967, minors, by Barbara A. Logan, their mother and next friend, of Quincy in said County, praying that their names may be changed as follows:

Edward Robert Ruscio to Edward Robert Logan.

Joseph Michael Ruscio to Joseph Michael Logan.

Brenda Lee Ruscio to Brenda Lee Logan.

If you desire to object thereto you or your attorney should file a written appearance in said Court at Dedham before ten o'clock in the forenoon on the tenth day of September 1975, the return day of this citation.

Witness, ROBERT M. FORD, Esquire, First Judge of said Court, this first day of July 1975.

PAUL C. GAY,
Register.

7/10-17-24/75

COMMONWEALTH OF MASSACHUSETTS
Norfolk, ss. Probate Court

No. 75F1399-E1

To all persons interested in the estate of ELIZABETH F. PHELAN late of Quincy in said County, deceased. And to the Attorney General of said Commonwealth, if required.

A petition has been presented to said Court for probate of a certain instrument purporting to be the last will of said deceased by JOSEPH E. BURKE of Quincy, in the County of Norfolk praying that he be appointed executor thereof without giving a surety on his bond.

If you desire to object thereto you or your attorney should file a written appearance in said Court at Dedham before ten o'clock in the forenoon on Aug. 20, 1975, the return day of this citation.

Witness, ROBERT M. FORD, Esquire, First Judge of said Court, this June 30, 1975.

PAUL C. GAY,
Register.

7/10-17-24/75

COMMONWEALTH OF MASSACHUSETTS
Norfolk, ss. Probate Court

198350

To all persons interested in the estate of MARGUERITE F. KEARNEY late of Quincy in said County, deceased. And to the Attorney General of said Commonwealth, if required.

ELIN GAY SULLIVAN, special administrator of the estate of said deceased has presented to said Court for allowance her first and final account.

ELIN GAY SULLIVAN, administrator of the estate of said deceased has presented to said Court for allowance of her first and final account.

If you desire to object thereto you or your attorney should file a written appearance in said Court at Dedham before ten o'clock in the forenoon on July 30, 1975, the return day of this citation.

Witness, ROBERT M. FORD, Esquire, First Judge of said Court, this June 18, 1975.

PAUL C. GAY,
Register.

7/3-10-17/75

## HELP WANTED

**VETERANS—HIGH SCHOOL SENIORS and GRADUATES**

PLEASE CALL US ... if you are interested in earning extra money on a weekend per month basis and want job training while getting paid for it. Many other benefits included.

**ARMY RESERVE OPPORTUNITIES**

100 Southern Artery, Wollaston, MA. 02170

please call us toll-free at:
1 - 800 - 972-5060 [in Mass.]
1 - 800 - 225-5118 [in New England]

## HELP WANTED

HELP WANTED
Sarah Coventry wants three women Ful or Part Time. Free kit, no investment, no deliveries. Call 773-4873 or 326-4131.
9/4

SALES
Small family owned concern needs 10 men or women for set-up and display work in greater Quincy area. No experience necessary, will train. For more details and interview time, call Monday, 9 to 5.
471-4801
7/10

## LEGAL NOTICE

COMMONWEALTH OF MASSACHUSETTS
Norfolk, ss. Probate Court

No. 75MI225-D1

To ELIZABETH A. McLEOD of Parts Unknown.

A libel has been presented to said Court by your husband, WILLIAM S. McLEOD praying that a divorce from the bond of matrimony between himself and you be decreed for the cause of gross and confirmed habits of intoxication, cruel and abusive treatment, and praying for custody of and allowance for minor child.

If you desire to object thereto, you or your attorney should file a written appearance in said Court at Dedham within twenty-one days from Sept. 24, 1975, the return day of this citation.

Witness, ROBERT M. FORD, Esquire, First Judge of said Court, this June 24, 1975.

PAUL C. GAY,
Register.

7/10-17-24/75

**NEWSCARRIERS WANTED**
Here's a chance to earn extra money by building a Quincy Sun home delivery route.
Telephone: 471-3100

## HELP WANTED

ASSISTANT PHYSICAL DIRECTOR
Major responsibilities in aquatics and gymnastics. Must be able to work with all ages - male and female. Equal Opportunity Employer, P. O. Box 376, Quincy 02169.
7/10

CLERK TYPIST
Mature person capable of interpreting programs with record keeping ability, good typing, stencils, mimeo, ditto skills. Equal Opportunity Employer, P. O. Box 376, Quincy 02169.
7/10

## INSTRUCTION

PIANO TEACHER AND TUNER
Now accepting students for the fall. Will teach in your home. Please call Mr. G. B. Schiller, 843-8182.
9/11

## MISCELLANEOUS

Lose weight with New Shape Tablets and Hydrex Water Pills at Montclair Pharmacy - 221 W. Squantum St., North Quincy.
7/24

LOST PASSBOOK
The following passbook No. 8226-4 has been lost, destroyed or stolen and application for payment has been made in accordance with Section 20, Chapter 167, General Laws. The finder will please return to the Granite Coop Bank, 120 Granite St., Quincy, Mass. 02169.
7/3-10/75

LOST PASSBOOK
The following passbook No. 21202010 has been lost, destroyed or stolen and application for payment has been made in accordance with Section 20, Chapter 167, General Laws. The finder will please return to the Granite Coop Bank, 120 Granite St., Quincy, Mass.
7/3-10/75

## SERVICES OFFERED

**ART FLOOR CO., INC.**
create the Mood with...
**LINOLEUM & TILE**
KENTILE • AMTICO • ARMSTRONG
CONGOLEUM
SOLD and INSTALLED
HARDWOOD FLOORS, LAID & REFINISHED by our SPECIALISTS
Complete Line of Ceramic Tile • Carpeting
**dial . . . 328-6970**
115 Sagamore St., NORTH QUINCY

HANDY MAN
REMODELING-REPAIRS
Interior - Exterior
- Repairs
- Remodelling
- Painting
- Roofing
- Siding
- Kitchens
- Bathrooms
- Playrooms
- Wallpapering
- Tile - All Types

FIRE & STORM DAMAGE ESTIMATES
Buddy Brooks
Tel: 479-7405
License No. L102 7/17

P. & B.
General yard cleaning, odd jobs, attics and cellars, light trucking, delivery. accept contracts. Days - 472-0061, Nights - 471-3323.
7/24

RICK'S ROOFING
Roofs - gutters - vinyl siding - No job too small. Free Estimates. Licensed, insured - guaranteed.
471-3205 479-3566
T.F.

PLASTERING
New Ceilings - Patching
Not necessary to remove old ceilings. Clean work. Guaranteed workmanship. Estimates-Insured.
DAN COLETTI 479-4447
9/11

BATHTUBS RESURFACED
Like new, on location. Shiny bright, choice colors. All work guaranteed. Using Lectroglaz Proc. Free estimate. Call 889-1444.
9/11

Save Gas and Money ... shop locally.

## SERVICES OFFERED

ORIENTAL RUGS
35 years experience. Expert washing, repairing, dying. Free estimates, pick up and delivery. Mr. Khouri 961-3122.
7/17

STAR PAINTING CO.
Outside Painting
2-family house $675.
Single House $475.
Full Insurance coverage. All work guaranteed. Free estimates. Call 479-4274, 254-5026, 254-0332.
8/28

DO IT YOURSELF
Find out why buying savings bank life insurance is like finding a jewel among thorns. Free comparison. Call I.C.C.S. 471-2794.
8/28

HOME OWNERS RATES ARE LOWER: If you have a basic Homeowner's policy for $20,000 and are paying more than $62.00 a year, call 282-4412 at once. Rutstein Insurance Agency.
T.F.

HALL FOR HIRE
Weddings - showers - meetings - banquets. Elks Home, 1220 Hancock St., Quincy.
472-2223
T.F.

HALL FOR RENT
North Quincy K. of C. Building, 5 Hollis Ave. For information please call
328-5552 - 328-0087
328-9822
T.F.

CARPENTRY
Licensed builder, 26 years experience. Repairs, remodeling & additions. No job too small. Free Estimates. Charles J. Ross, 479-3755.
T.F.

KEYS MADE
Locksmith on Duty
GRANITE CITY HARDWARE
1617 Hancock St., Quincy
479-5454 T.F.

## INDEX FOR CLASSIFIED


Services
For Sale
Autos
Boats
For Rent
Help Wanted
Pets, Livestock
Lost and Found
Real Estate for Sale
Real Estate Wanted
Miscellaneous
Work Wanted
Antiques
Coins and Stamps
Rest Homes
Instruction


QUINCY Sun

MAIL TO: QUINCY SUN, 1372 Hancock St., Quincy 02169
WANT ADS PAYABLE IN ADVANCE...cash must accompany order

Enclosed is_____for the following ad to run_____times

COPY:_____

Single Rate: $2.50 for one week, up to 20 words, 5¢ each additional word.
Contract Rates: $2.25 per week, up to 20 words for three or more insertions of the same ad.
10 Consecutive issues $2.00 per week
No refund will be made at this contract rate in the event of cancellation.
Deadline: Friday 5 P.M. for the following weeks publication.
Please include your phone number in ad.

# South Shore Television & Appliance Where You Get Immediate Free Delivery And Service By Factory Trained Personnel

**Whirlpool**

Model LAA 5800

**SUPER SIZE 18 lb. AUTOMATIC WASHER**

- 2 washing and 2 spin speeds
- 4 cycles: GENTLE, KNIT, NORMAL, PERMT. PRESS.

Model LAA5800

**$279.00**

**Whirlpool DEHUMIDIFIER**

Plugs into any adequately wired 115-V household outlet

Model ASAW-14-2

Dry Comfort for damp rooms

**$109.00**

**Whirlpool COMPACT AIR CONDITIONER**

Model AXJP052

**$159.00**

**Whirlpool UPRIGHT FREEZER**

- Defrost drain system
- Super-storage door
- Porcelain-enameled interior
- Adjustable temperature control

Model EAV16X

**$329** 15.8 cu. ft.

**UNBELIEVABLE!!!**

Assorted Decorator Colors

**$1.99** Men's & Women's Style

**UMBRELLAS**

Valued At $6.95

Just Come In And Visit With Us

## 'We Have The Largest Display Of Whirlpool & RCA On The South Shore'

**RCA XL100**

**15" COLOR TV**

A thrifty buy in RCA XL-100 performance!

- Automatic Fine Tuning.
- Convenient "Click" selection for all 82 channels–both VHF and UHF

* 1 Year Free Service

Model ET353

**$339.00**

**RCA XL100**

**17" COLOR TV**

Generous screen size in a budget priced RCA XL-100!

- Automatic Fine Tuning

**$369.00**

* 1 Year Free Service

Model ET395

**RCA HANDY PORTABLE TV** **$79**

Model AT120

**RCA XL 100 25" 100% SOLID STATE Diag.**

Featuring RCA'S Super Accu-color Picture Tube

* 1 Year Free Service

**$599.76**

Model GT708

## Serving The South Shore For Over 30 Years

Master Charge – Bank Americard– 90 Day No Interest

# SOUTH SHORE TELEVISION & APPLIANCE

PETE

1570 HANCOCK STREET, QUINCY–TEL. 479-1350

MON. THRU FRI. 9–9
TUE., WED. & SAT. 9–5:30

REMO

COMPLETE SALES AND SERVICE DEPARTMENT . . . .

# The Quincy Sun

Vol. 7 No. 44 Thursday, July 17, 1975 10¢

THIRTEEN OF THE 16 contestants for Miss Quincy Bay of 1975 pose atop traditional seawall in preparation for the pageant to be held Friday at 9:30 p.m., in front of the Hancock Bank. From the left are, Jeanette Lorina, 22, Ann Jolicoeur, 18, Lillie Splaine, 16, Dianne Deshon, 24, Nancy Lou Curren, 20, Helen Johnson, 18, Doris Aiken, 17, Mercie Cotoulas, 19, Carole Ann McCole, 16, Jeanne Ann Rathgeb, 17, Jeanne Cirino, 17, Marcia Mattes, 18, and Nanci Coolen, 18. [Stories on Page 14]

[Quincy Sun Photo by Steve Liss]

### 3 Days Of Fun, Good Music, Good Buys

# IT'S SIDEWALK BAZAAR TIME AGAIN

By MARY ANN DUGGAN

Hancock St. will once again become a three-day pedestrian mall Thursday with tables, booths and racks stocked with bargain-wild merchandise for the city's sixth annual Sidewalk Bazaar.

The crowning of a new Miss Quincy Bay Friday evening will highlight the bazaar, sponsored by the Quincy Center Business and Professional Association [QCBPA].

Over 40 striped and canopied booths representing downtown merchants, civic groups and fraternal organizations will dot Hancock St. during the three days of fun, entertainment and festivity.

Adding to the gala mood, Disney characters will greet shoppers, store owners will don brimmed and banded straw hats, and youngsters will wear tall Indian headdresses provided by the QCBPA.

Beginning today [Thursday] at 10 a.m., Hancock St. will be closed to traffic. Police Lt. Jack Flaherty said the street will be blocked off through Saturday from 10 a.m. to 10 p.m. from Granite St. to School St. Cars can by-pass Hancock St. by using Chestnut St. on the easterly side and the Ross Parking Way on the westerly side.

New bazaar attractions this year include one-woman puppet shows, a sing-along by senior citizens, an art exhibit as well as a moonwalk and space ladder for youngsters.

Other events planned during the three-day carnival include:

- Square dancing.
- Banjo Band.
- Band concert.
- A zoomobile.
- The world-famed Clydesdales.
- Dance and gymnastic exhibitions.
- Karate demonstrations.
- Fire engine rides.
- Rescue demonstrations.

Multi-colored pennants will flutter high above Hancock St. while down below shoppers will crowd the sidewalks and street, hunting for bargains and sampling tasty treats of popcorn and peanuts, tonic and steamed hot dogs.

The festivities will continue through the evenings too, with square dancing and concerts by the Milton Band and Buddy Burke's Banjo Band among the many planned events.

The three days will prove educational as well as entertaining with karate demonstrations, automobile rescue simulations and a children's zoo housing a monkey, skunk, boa constrictor and alligator.

On Friday evening, Janice Lamparelli, reigning Miss Quincy Bay, will crown her successor from a field of 16 contestants ranging in age from 16 to 25. The new queen will reign during Quincy Bay Race Week. Aug. 6-10 and will attend various QCBPA activities during the year.

As another first in this year's bazaar, the Quincy Art Association will have an exhibit in front of the old Hancock Bank.

Everyone will find something of interest at the sixth annual Sidewalk Bazaar, be it a bargain, a black-belt karate expert, a puppet show or beauty pageant.

And it all starts today [Thursday].

Rain date for the pageant is Saturday at 5 p.m.

***Other Sidewalk Bazaar Stories, Photos Pages 13-20***

## Calendar Of Events For Thursday, Friday, Saturday

The fun, festivities and entertainment of Quincy's sixth annual three-day Sidewalk Bazaar will begin today [Thursday]. Main events and time schedule follow:

### THURSDAY

- Moonwalk and spacewalk, all day, near Granite City Hardware and Singer Sewing on Hancock St.
- Puppet Show, platform near Quincy Center Business and Professional Association [QCBPA], 1416 Hancock St., 2:30-3 p.m. and platform near Colman's, 3:15-4 p.m.
- Choral entertainment by senior citizens from 1000 Southern Artery, platform near Colman's, 2-3 p.m.
- Buddy Burke's Banjo Band, circulating throughout Hancock St., the Parkingway and near Grossman's, 6-10 p.m.
- Shriner Fire Engine Rides, downtown area, 6:30-9 p.m.
- Young World Dancers, platform near QCBPA office, 7-7:30 p.m.
- Young World Gymnasts, platform near QCBPA office, 7:30-8 p.m.
- Milton Band, platform near Colman's, 7:30-9 p.m.
- Bay State School of Karate, platform near QCBPA office, 8-8:30 p.m.
- Gingham Swingers Square dancing, front of City Hall, 8 p.m. to midnight.

### FRIDAY

- Clydesdales, assemble in Quincy Junior College parking lot at 10:30 a.m. Tour area until 3:30 p.m.
- Children's Zoo, platform near Colman's, 1-3 p.m.
- Fire Department Rescue Demonstration, Colman's Parking Lot, 1-3 p.m.
- Puppet Show, platform near QCBPA office, 2:15-2:45 p.m., platform near Colman's, 3:15-3:45 p.m.
- Shriner's Fire Engine Rides, downtown area, 6:30-9 p.m.
- Baron Hugo pre-pageant concert, platform near South Shore National Bank, 7-9 p.m.
- Young World Dancers, platform near Colman's, 7-7:30 p.m.
- Young World Gymnasts, platform near Colman's, 7:30-8 p.m.
- Bay State School of Karate, platform near Colman's, 8-8:30 p.m.
- Miss Quincy Bay Beauty Pageant, in front of Hancock Bank, 9:30 p.m.

### SATURDAY

- Shriners Fire Engine Rides, circulating shopping area, 10 a.m. to 4 p.m.
- Puppet Show, platform near QCBPA office, 10:45-11:15 a.m., platform near Colman's, 11:30 a.m. to 12 noon.
- Children's Zoo, Cliveden St. area, 1-3 p.m.
- Quincy Art Association exhibit, in front of old Hancock Bank, all day.

QUINCY sun

Published weekly on Thursday by
The Quincy Sun Publishing Company
1372 Hancock St., Quincy, Massachusetts 02169
Publisher and Editor
Henry W. Bosworth, Jr.
Advertising Director
John B. Powers
10¢ Per Copy - $4.00 Per Year - Out of State $5.00 Per Year
Telephone: 471-3100 471-3101 471-3102
Second-Class Postage Paid at Boston, Mass.
MEMBER NEW ENGLAND PRESS ASSOCIATION

The Quincy Sun assumes no financial responsibility for typographical errors in advertisements but will reprint that part of an advertisement in which the typographical error occurs.

# Blood Supply Low, Donors Needed

The Quincy City Hospital Blood Bank issued an urgent appeal for more blood donors.

Supplies have been depleted to a dangerously low level and will not be enough to fill the demand this summer. The bank is greatly in need of donors of all types to replenish dwindling supplies.

According to a spokesman for the Blood Bank, the supplies all over Massachusetts are at an unusually low level at the start of the vacation season. The incident of accidents occuring in this area during this season is very high, the spokesman noted. Thus the demand is increased.

The Quincy City Hospital Blood Bank, which is a member of the American Association of Blood Banks Northeast Clearing House Program, allows for family coverage in any other participating hospital anywhere in Northeast if donated at Quincy.

Appointments for donations may be made by calling 773-6100, ext. 438 or 439. The donor hours run Monday thru Thursday, 7 to 9:30 p.m. and Saturdays from 1 to 4 p.m. All donors and all types are needed.

Save Gas and Money ... shop locally.

WELL DOGGONE! Frostfield Cotzebue Kayak, an 11-month old Alaskan Malamute "admires" ribbons won recently in Barnstable County dog show sponsored by the Cape Cod Kennel Club, while his owner, Francis DiCesare of 24 James St., Quincy Point and the latter's son Frankie, five, look on. Frostfield took first place ribbons in Puppy Class, Winner's Dog, Best of Winners, and Best of Breed - an accomplishment only recorded once before in the history of his breed.

[Quincy Sun Photo by Steve Liss]

## School Committee Adopts 3 Rule Changes Affecting QJC

The Quincy School Committee has unanimously adopted three rule changes affecting Quincy Junior College.

Sponsored by School Committeman Francis X. McCauley, the rules will more clearly define the income and expense budget of the Junior College and will provide the school committee an annual report of Junior College operations.

The first change states the College's budget of estimated receipts for a fiscal year will include only the amount of state and federal funds actually allocated to the college.

The second change states the College's expenses for a fiscal year must include all items directly attributable to the operation and maintenance of the college.

According to the third rule change, the annual report to the School Committee on College operations will include but not be limited to a comparison of budgetary versus actual receipts and expenditures, enrollment at the College, number of degrees and certificates awarded and amount of federal and state aid received by students.

McCauley said these adopted changes in School Committee rules will provide "a better and more intelligent picture of where income and expenses at the Junior College are and where they are going."

For Home Delivery Call 471-3100
QUINCY sun

NOW
It's Time For
Presidential
Co-operative Bank
Starting July 21st We Will Offer
TOTALLY FREE
NOW ACCOUNTS
★ NO MINIMUM BALANCE
★ NO SERVICE CHARGES
★ WRITE AS MANY CHECKS AS YOU WISH
★ EARN 5% MONTHLY INTEREST
NO. 1 GRANITE STREET
CONVENIENTLY LOCATED IN
THE HEART OF QUINCY SQUARE
OPEN FRI. EVES. 5 TO 8
773-2040 773-2041

CAR WASH
$1.75

TRY OUR CUSTOM
EXTERIOR CAR WASH
Automatic
White Wall
Machine
Drying By Machine
And Man Power
We know we give
the best custom exterior
Car Wash Available
We Guarantee
The Finest Wash Available
Econo Car Wash
459 Southern Artery
(opposite the Quincy Police Station)

9 x 12 Fire Resistant Canvas
FAMILY CABIN TENT
Full Head Room. High Sides, Zipper Door, Storm Door, 2 windows reinforced seams Outside Frame
Regular $150
NOW ONLY $119.98

Swimwear
MENS—WOMENS
SPEEDO
OCEAN POOL
WHITE STAG
JANTZEN Solids - Florals Designs
All New 1975 Models

GLADDING
SLIVER CLOUD 200
2 MAN
HEAVY DUTY PVC BOAT $29.95
SAVE $10

All Styles And Sizes Of
BACK PACKS
As Low as $8.98
featuring Alpine Design Eiger Standard

Mt. Marcy By Eureka
BACKPACKER TENT
3 way Heavy Duty Zipper - Screen Door and Side Vents
Reg. $59
47.95

HEAD PRO TENNIS RACQUETS
Good Sizes Nylon Strung Reg. $56.
$39.95

CHILDRENS SPECIAL
Shakespeare PBqq Rod
Zebco 202 Reel
and Line
SAVE $3
$6.95

BOATMANS SPECIAL
Sea & Surf 6' Rod
Penn 285 Reel
45 Lb. Nylon Line
SAVE $3
$18.98

SURF FISHERMANS SPECIAL
Olympic Hurricane
9½ Foot Surf Rod
Shakespeare 2107
Spin Reel
17 Lb. Mono Line
SAVE $6
$24.98

SNORKELS
Priced From 99c
SWIM MASK
Priced From $1.99

Full Foot SWIM FINS
PRICED FROM $3.99

Northland Pro
Custom Pro
Pro Lam Hockey Sticks
Rights only
Reg. $7.95
$3

SPOT—BILT FOOTWEAR
Suede and Leather
Padded Sole & Collar
SAVE $10
14.95

BASEBALL
BATS
BALLS
GLOVES
HELMETS

TENNIS WEAR
MEN
WOMEN
CHILDREN
FEATURING
WHITE STAG

WATER SKIIS
For the Youngster
Save $5 $19.95
CANADIAN WATER SKIIS
Reg. $99 NOW $59.95

TREASURE FINDERS BY
JETCO
Walk the Beach and Make Money
$33.98

SAVE 50%
ON SELECTED GROUP OF WILSON RAWLINGS
BASEBALL GLOVES

COLMAN'S
SPORTING GOODS
1630 HANCOCK ST QUINCY

QUINCY
1630 Hancock St. Open 9 to 9 Sat. to 5:30
FREE PARKING

STRICTLY PERSONAL

# Don't whistle back at boys

By PAT And MARILYN DAVIS
Copley News Service

**Dear Pat and Marilyn:**
I know boys watch girls, but what is a girl suppose to do when a boy whistles?
Jayne

**Dear Jayne:**
Boys like trains — whistle. And I feel this is a compliment. Just don't whistle back.

**Dear Pat and Marilyn:**
My son is 18. His grades leave much to be desired and he doesn't want to attend junior college. He has shown no interest in trade school.
A friend of mine owns a filing station and I arranged for him to work this summer but he refused. He said he wasn't about to pump gas and that he intended to relax all summer swimming and surfing. Bob isn't a bad boy, but I don't want him to become a first-rate bum. What comes next?
Dad

**Dear Dad:**
Where will he get money for gas if he refuses to pump it? How did he get the car? Perhaps you have been too permissive. Tell Bob he's a big boy now and a new deal is in order. Simply explain that from now on you expect him to earn his spending money. Use firmness and reason. I'm sure you'll see an improvement if your son is forced to earn money in order to function in the style to which he has become accustomed.

**Dear Pat and Marilyn:**
My teen-age daughter has the age-old argument at the tip of her tongue — "But, Mom, everyone is doing it." How do I answer that?
Mom

**Dear Mom:**
Explain that you are not responsible for "everyone" but that you are responsible for her. A parent must make fair rules and then stick to them. If parents set the proper example, children generally find it easier to accept the rules.

**Dear Pat and Marilyn:**
The other night I went to a party. Sandy, the girl who gave the party, passed out marijuana cigarettes. I know that her parents did not know about this. They were in another room but never came into the room where the party was being held. Should I have told her mother what was happening? Or should I have gone home?
Confused 14-Year-Old

**Dear Confused:**
If you ever find yourself in this situation again, go home. Tell your parents and let them decide whether or not to tell your friend's parents.

**Cultivate Yourself**
*Become A Diverse, Creative, Authentic Human Being*
Create *a beautiful string art boat design, or bicycle or locomotive; become a string sculpturer.*
Sherman - Scott
Book And Hobby Center
Quincy Square - 472-1058
*Across From Child World*

Complete
BATHROOM and KITCHEN
Remodeling
*Specializing In Formica and Ceramic Tile*
Ralph J. MAHER Corp.
PLUMBING AND HEATING
471-1785
MASTER LIC. No. 7596
*Visit our Showroom*
SHEA'S FORMICA CENTER
809 HANCOCK ST.

**CAMP THAYER**
[40th Season]
745 Washington Street
Braintree
Co-ed Day Camp — Ages 4 thru 13
Second Session
July 28 - August 22
*Under the direction of Thayer Academy and located on its campus, Camp Thayer features swimming instruction using an olympic-sized pool, drama, tennis, archery, arts and crafts, sailing, boating, water skiing. Tuition [including transportation] for the 4 week session is $192.00. Call or write for a catalog. Phone 843-3580.*

# Today's Women

COOKING CORNER

# Fruits, ice cream keep summer cool

By KAY JARVIS
Copley News Service

If Hawaii isn't in your vacation plans, it can certainly play a part in refreshment plans for the warmer summer days.

Take papaya, that smooth, sweet fruit and mix and match it with other fruits of the season. Juicy red strawberries, golden pineapple, rich bananas all combine beautifully with ice cream, yogurt, or other dairy products for healthy, handsome summer coolers.

Served as is with just a fresh squeeze of lime or lemon, papayas taste like a cross between a Crenshaw melon and a peach, and for only about 80 calories per each seven ounce half.

Recipes using the sun-drenched fruits of summer follow.

REFRESHING – Fruits such as papayas, oranges and bananas combine with ice cream to make refreshing dishes for summer days.

**WIKI-WIKI ICE CREAM**

2 papayas, halved and seeded
¾ cup sugar
4 egg yolks, lightly beaten
¼ cup lemon juice
1 cup whipping cream

Scoop out papaya pulp; whirl in blender until smooth. (There should be about 2 cups.) In top of double broiler, mix papaya puree with sugar and egg yolks. Cook over barely simmering water, stirring constantly, until mixture coats metal spoon (10 to 15 minutes). Remove from heat.

Set pan in bowl of ice cubes to cool quickly. Then add lemon juice and cream. Pour into freezer trays. Freeze. When edges are frozen, transfer to mixer bowl; beat fluffy. Return to freezer pan, cover and freeze firm. Makes 1 quart.

**Variations:** Before refreezing beaten ice cream, add any of the following to 1 cup of papaya ice cream:

1 cup sliced bananas, whirled in blender
1 cup sliced fresh strawberries, whirled in blender
1 cup chopped cantaloupe, whirled in blender
1 teaspoon instant coffee granules, dissolved in 1 teaspoon water

**HAWAIIN BERRY SODAS**

2 cups Papaya Berry Sauce (recipe follows)
1 pint vanilla ice cream
1 bottle (16 ounces) club soda
1 cup whipping cream, whipped

Alternate layers of sauce and ice cream in six soda long spoons and straws. Makes 6 sodas.

**PAPAYA BERRY SAUCE**

1 papaya, peeled and seeded
1 cup boysenberries, fresh or frozen
½ cup light corn syrup
2 tablespoons lemon juice

Chop papaya coarsely in bowl. Mix with berries, corn syrup and lemon juice. Chill. Makes 2 cups.

If frozen, presweetened boysenberries are used, add corn syrup to taste.

**SUPER LULU**

2 papayas, peeled, seeded and sliced
2 bananas, peeled and sliced
2 cups strawberries, halved
1 quart vanilla ice cream
1 quart lemon-lime carbonated beverage

Put prepared fruit into chilled 2 or 3 quart glass bowl. Drop scoops of ice cream on top of fruit. Pour carbonated beverage, until froth reaches top of bowl. Serve at once, offering straws and long spoons. Makes 8 servings.

Eyeglass Prescriptions Filled - Lenses Duplicated
Over 1000 Frames on Display - Photogray & Tints
HEARING AIDS - Complete Service
Try Us - You'll Like Us
ALL WORK GUARANTEED
J.B.
OPTICAL & HEARING AID, CTR. INC.
1361A HANCOCK ST., QUINCY SQUARE
Tel: 773-3505 773-4174

Unisex
For The MOD MALE And The MOD MS.
SPECIALIZED CUTTING IS NOW HERE AT
Salon Five Hundred Inc.
1218 Hancock Street
Quincy Square . 471-1373
[Next to new Quincy Savings Bank]
Mon., Tues., Wed., Sat. 9-5, Thurs. & Fri. 9-9

Tremendous
1/3 OFF SALE
at The NUTSHELL
(Childrens Specialty Shop)
98 Adams St.
Milton Village
(Red House)
SALE
IN PROGRESS
Open 10-5 Mon.-Fri.
698-7273

# Your Horoscope Guide

**For The Week Of July 20-26**
**By GINA, Copley News Service**

For more complete forecast, read indications for your Ascendant sign plus Birth sign. To find your Ascendant sign, count ahead from Birth sign the number of signs indicated.

| Time of Birth | Probable Ascendant is: |
|---|---|
| 4 to 6 a.m. | Same as birth sign |
| 6 to 8 a.m. | First sign following |
| 8 to 10 a.m. | Second sign following |
| 10 to Noon | Third sign following |
| Noon to 2 p.m. | Fourth sign following |
| 2 to 4 p.m. | Fifth sign following |
| 4 to 6 p.m. | Sixth sign following |
| 6 to 8 p.m. | Seventh sign following |
| 8 to 10 p.m. | Eighth sign following |
| 10 to Midnight | Ninth sign following |
| Midnight to 2 a.m. | Tenth sign following |
| 2 to 4 a.m. | Eleventh sign following |

**ARIES: (March 21 to April 19 — Also Aries Ascendant)** —Resist the tendency toward "getting even" with one who makes you angry. Spiteful actions can boomerang and hurt you. Be mature and concentrate on being charming, pleasant and attractive.

**TAURUS: (April 20 to May 20 — Also Taurus Ascendant)** — Not a good time to lend money or allow others to use your credit. Keep creative career ideas to yourself. Keep your imagination under control, get the facts before jumping to conclusions.

**GEMINI: (May 21 to June 20 — Also Gemini Ascendant)** — Concentrate on service to others and being dutiful. Pay debts and meet all obligations on time. Be very open and honest with one you love. Career opportunities open up now, with possibility of a promotion.

**CANCER: (June 21 to July 22 — Also Cancer Ascendant)** —Try to rid yourself of inner hostility. Overly serious attitudes can rob you of your "joy of life." Try to adopt a more optimistic attitude or you may feel tired and listless. Good business trends.

**LEO: (July 23 to August 22 — Also Leo Ascendant)** — You are enjoying happy moods and one you love is attentive. Accept social invitations and get out and about for pleasure. Your intuition and judgment is keen. Possibility of learning something of great value.

**VIRGO: (August 23 to Sept 22 — Also Virgo Ascendant)** —If feeling below par healthwise, see a physician instead of worrying or brooding. You can imagine the problem is worse than it is. Your tendency may be to use ill health as an excuse to avoid work.

**LIBRA: (Sept. 23 to Oct. 22 — Also Libra Ascendant)** — Travel and communications relating to career, are accented now. You can learn much from an older associate. Control your temper and think twice before speaking. Get plenty of rest, guard health.

**SCORPIO: (Oct. 23 to Nov. 21 — Also Scorpio Ascendant)** — Not the time to start anything new — stick with routine. Work load may be heavy and you accomplish more with a relaxed, not pressured, attitude. Curb feelings of rebellion and recklessness.

**SAGITTARIUS: (Nov. 22 to Dec. 21 — Also Sagittarius Ascendant)** — Avoid making "mountains out of molehills." Quarrels could result if you don't take the larger view. Resist impulse — think before you speak. Not the time to make changes in work procedures.

**CAPRICORN: (Dec. 22 to Jan. 19 — Also Capricorn Ascendant)** — Play close attention to the details of your work routine. Personal responsibilities may depress you. Take a more optimistic view. Don't jump into changes without careful evaluation.

**AQUARIUS: (Jan. 20 to Feb. 18 — Also Aquarius Ascendant)** — Take time out from work duties to have some social pleasure. Be honest and direct in your dealings — avoid any form of deception with people. Think it over before taking an impulsive journey.

**PISCES: (Feb. 19 to March 20 — Also Pisces Ascendant)** — News of increased career prestige makes you quietly happy. You are taking a leadership role and gaining recognition. You should curb the tendency to speak harshly to one who doesn't deserve it.

### BRITONS' BANANAS

Before World War II Britons consumed more bananas per capita than most other European countries; this rose to a peak of about 14 pounds per person in the early 1960s and has leveled off to less than 12 pounds at present. — CNS

### LARGELY LAGER

More than 90 per cent of beer brewed in the United States is lager, made from barley and such cereal additives as rye and corn. — CNS

## Cool water proper treatment for burns

CHICAGO — In case of a burn, the proper treatment is the immediate application of cold water, applied with a dripping wet towel or wash cloth, according to Dr. John D. Burrington, University of Chicago pediatric surgeon.

Ice should not be used, he said, because ice can injure the skin tissue and valuable time can be lost trying to find the ice. — CNS

OUR CHILDREN

# Telephone talk gets on nerves

By DR. WILLARD ABRAHAM
Copley News Service

**Q.** We have a serious case of "telephonitis" in our house. My wife, son and daughter seem to spend most of their lives on the telephone, and appear to enjoy every minute of it. My work requires that I be on the telephone quite a bit during the day, so when I get home I'm glad to skip the whole thing.

But not them. The evening is filled with telephone conversations. Even that wouldn't be so bad if there weren't a lot of loud arguments about whose turn it is (my wife is right in there yelling with them).

It's getting on my nerves so much that I need help. How about it?

**A.** If you can afford it, a possible partial solution is to install another telephone that the youngsters can use. It may not avoid all arguments between the two children, but at least your wife will be out of them. (Being a "depression product," I don't really like this idea, but it's helped at our house and in a lot of other homes too.)

Another approach that might be helpful is to try working out a schedule. After all, you deserve some of their time too after being away all day. So just as television, movies and other entertainment should be put on a schedule, so can telephone conversations.

A third suggestion that might help your mental health is to fill your own evenings with activities you enjoy, whether it's reading, television, or bowling or playing cards with your friends.

Controls on them and involvements for you may cut down on your frustration.

**Q.** Do all teen-agers really have to have cars the minute they get driver's licenses? Our daughter just received hers, and the nagging has begun. It's based on the old argument that "all my friends have cars."

We just can't afford to buy her one, as well as keep up on all the insurance and other expenses associated with it. And yet I don't feel comfortable in having her be the only one in her group without a car.

Your suggestions would be so welcome.

**A.** It's apparently time to sit down with your daughter and discuss the economic facts of life. A teen-ager should be old enough to understand family budgeting. Food, housing and clothing have to come first, and there are a number of other family expenses that should go ahead of a teen-ager's automobile.

You might also discuss with her the financial contribution she will have to make toward a car of her own. It's a little late for her to get a basic understanding of personal responsibility, but because it'll never be any earlier, you'd better start giving it to her now. A part-time job of her own wouldn't be a bad idea.

All of this may seem tough to her. Perhaps her friends have been sheltered from family economics and don't have to work toward meeting their own expenses. That could all add up to their misfortune in the long run.


DIAMOND APPRAISING
ESTATE APPRAISING
Gemstone Identification
*FREE CONSULTATION*
**Harts Jewelers**
1422 Hancock Street
Quincy 773-2170
AGS
Robert S. Freeman
Certified Gemologist

HOURLY TO LOGAN AIRPORT
Communities Served
Brockton Braintree
Randolph East Milton
Hudson Bus Lines
1-800-732-3320



**Rent A Canopy For Your Party**
COLMAN'S SPORTING GOODS
Easy To Set-up
20 x 20 or 20 x 30
For Reservations
471-2220



WOW
Let RUSSELL EDWARDS
**KEEP YOUR COOL!**

New "No-Fuss" styles work for hair that's long or short, wavy or straight. Our experienced hair stylists will design a cut - blow dry "feather" to your individual personality at reasonable prices.
Early week SPECIALS Mon. Tues. Wed., Quincy & Braintree Only
**BLOW CUTTING** for Guys & Gals $6.50
Permanent Special Reg. $20. Complete $14
Frosting–Streaking Reg. $20. . . . NOW $14
WAX DEPILATORY *By Appointment Only*
Appointment or Walk-in Service, Open Thurs. eves.
**RUSSELL EDWARDS**
27 Cottage Ave., Quincy - 472-1500, 472-9544
Park at our door - John Hancock Parking Area
**SENIOR CITIZEN SPECIAL**
**Mon. & Tues. & Wed. 20% OFF**
**on all regular prices**



ORDER OF SONS OF ITALY IN AMERICA
**Quincy Sons Of Italy Social Center**
120 Quarry St., Quincy
Newest function hall now available for weddings, showers, dinner, dances. Two tastefully decorated halls: The Venetian Room has seating up to 150: Golden Lion Suite up to 300. A room for the bride at no extra cost.
*For Reservations Call 773-1295 Anytime*

*Stay Alive!*
By Jack Silverstein
STOUT IS OUT
Excess pounds can take not only years off your life but dollars off your salary. A study to determine employer preferences which was conducted by a major executive employment firm, indicated that there is a direct correlation between weight and wages.
According to the findings of the study, the poundage penalty may run as high as $1,000 an excess pound. Only nine percent of the people placed by the major employment firm who earn between $20,000 and $50,000 annually were more than ten pounds overweight. Among executives earning $10,000 to $20,000, however, 39% were 10 or more pounds overweight.
During the past 25 years, this major executive placement agency has filled thousands of positions for employers who wanted employees "on the thinner side". Only once did the agency receive a request for an overweight executive. That request came from a manufacturer of clothes for "big men".
★ ★ ★
This information has been brought to you as a public service by NABORHOOD PHARMACY, 406 Hancock St., No. Quincy.
OUR SERVICES INCLUDE:
24 hour emergency service,
Charge accounts,
Family prescription records,
Year end tax records,
Delivery service,
Insurance receipts,
Hospital supplies for sale or rent,
Open 7 days a week, 8 - 10.
Phone: 328-3426

ATTENDING recent dinner-dance at Montello's marking the 10th anniversary of Quincy Community Action [QCA] were from left, Russell O'Connell, state commissioner of the Massachusetts Rehabilitation Commission [MRC] and former QCA executive director; Mary Kay Goodwin, out-going QCA president recently named finance director of MRC; Mayor Walter J. Hannon, Anne Kane, QCA president; and Bert Gallegos, national director of the Community Services Administration.
[Quincy Sun Photo by Steve Liss]

## Anne Baccari Quincy Representative At Girls State

Anne Marie Baccari, daughter of Mr. and Mrs. Edward Baccari of 163 Plymouth Ave., West Quincy, was the representative of Quincy Legion Post Auxiliary at the recent Massachusetts Girls State, Bridgewater.

Girls State, a program of the American Legion Auxiliary, has been held at Bridgewater for 31 years, and attempts to develop a sense of responsibility in prospective women voters and give them knowledge to vote intelligently, by introducing them to our political system.

Miss Baccari, a senior at Quincy High School, was assigned to the National Party, and was appointed one of three Recreation officers. She was also appointed one of two Associate Commissioners of Civil Service of the City of Tolerance. She participated in the flag-raising ceremony, glee club, cheerleading, and skits at a rally.

## Crowley Re-elected Germantown Heritage President

Harold Crowley was re-elected president of the Germantown Heritage Society at its recent meeting.

Other officers elected were Lisa DeWald, vice president; Kathy O'Rourke, secretary; Helen Hodgkins, curator; Judith Macauley, treasurer; and Ann Aronson, historian.

Plans for "Germantown Heritage Days", Sept. 20-21 were discussed at the society's last meeting of the season.

## Raise $102 For Dystrophy

Karen Collins of 23 Caledonia Ave., South Quincy recently raised $102 for Muscular Dystrophy at a carnival held at her home.

Games, white elephant tables, motorcycle rides and a haunted house attracted neighborhood children, parents and friends.

Helping Karen were Kim Collins, John Goodwin, Peter Sacchetti, James Ciardelli, Gina Tuffo, Carole Davis, Caroline Nee, Pamela Goodwin, Lorna Sacchetti, Hughie Campbell and Alfred DeVincentis.

ENGAGED – Mr. and Mrs. George A. MacIsaac of 52 Pope St., North Quincy announce the engagement of their daughter, Linda Jean, to John A. Prybylo Jr., son of Dr. and Mrs. John A. Prybylo of 109 Forest Glen Rd, Longmeadow. A graduate of North Quincy High School, Miss MacIsaac received a bachelor of arts degree in anthropology from the University of Massachusetts at Amherst. She is employed as an administrative assistant at Quincy Heritage. Mr. Prybylo, a graduate of Longmeadow High School and the University of Massachusetts at Amherst where he majored in zoology, is employed at Springfield Institution for Saving. An Oct. 4 wedding is planned.

[Miller Studio]

## Gordon Carr Elected To Family Service Board

Gordon D. Carr of 9 Ryden St., Quincy, has been elected to the Board of Trustees of the Family Service Association of Greater Boston.

He is the manager of the E. A. Erikson Monumental Works in Quincy.

The 45-member Board of Trustees sets the policies and determines the priorities for the Family Service Association.

The Family Service Association is a large voluntary, social welfare agency, providing individual and group counseling, homemaker service, and other direct services to families and individuals in 40 towns and cities in the Greater Boston area.

## Carl Leinonen Achieves High Bowdoin Honors

Carl L. Leinonen, member of the Class of 1977 at Bowdoin College in Brunswick, Me., has achieved high honors in all courses during the recently completed second semester of the 1974-1975 academic year.

Leinonen is the son of Mrs. William E. Leinonen of 8 South Junior Terrace, South Quincy and the late Mr. Leinonen.

Bowdoin students receive one of four grades: high honors, honors, pass or fail. High honors indicates a performance of outstanding quality.


The Tender Trap
FROSTING PERMS
BEAUTY SALON
BLOW CUTTING
15% DISCOUNT DURING SIDEWALK BAZAAR
ON ALL SERVICES WITH THIS AD
75 PARKINGWAY QUINCY
Open Daily 9 - 5, Thurs., & Fri. 9 - 9 471-9869

Carousel Carpet NOOK
Carpets of Every Description
27 Independence Ave. QUINCY
471-7665

NEW
THE ONLY SHOP OF ITS KIND IN QUINCY
Eileen's Special Sizes
Specially Sized To Eliminate Costly Alterations
14½ to 32½, 38 to 52
During Sidewalk Bazaar ALL SUMMER DRESSES... 50% OFF
1342 Hancock Street
(Across from City Hall)
Open daily 9:30 - 6 PM Thurs. & Fri. til 9
Quincy Square, 479-7870

FREDERICK G. HELLER, M.D.
ANNOUNCES THE OPENING OF HIS OFFICE FOR ORTHOPEDIC SURGERY
AT
32 SPEAR ST.
QUINCY, MASS. 02169
OFFICE HOURS BY APPOINTMENT
TELEPHONE 479-5425

Helen Gurich's Beauty Gardens
All permanents regardless of their original value with Haircut, Shampoo, Creme Rinse, Hairstyle
Only $9.95 complete
Mon., Tues., Wed. Special
Shampoo Set And Creme Rinse JUST $2.95
No Appointment Necessary
WALK-IN SERVICE Mon. thru Fri. 9 A.M. 'til 11 P.M. Sat. 9 A.M. 'til 6 P.M.
472-9112 1436 Hancock St., Quincy 472-9117

MDA
FIGHT. MUSCULAR DYSTROPHY

Southeast Landscape Service
The Turf Experts
1 - Seeding
2 - Sodding
3 - Renovation
4 - Railroad Ties
5 - Planting
Call Today for A Free Turf Analysis
335-8106

MARRIED – Mrs. Joseph A. Gross is the former Emilie V. DiTullio, daughter of Mr. and Mrs. Arthur DiTullio of 15 Stanley Circle, Quincy. Her husband is the son of Mr. and Mrs. Anthony Gross of 9 Shawnlee Rd, Canton. The couple were married in St. John's Church, Quincy. The bride is a graduate of Quincy High School. The groom, a graduate of Canton High School, is employed by Sears Roebuck and Co. as a salesman. After a wedding trip to Elbow Beach, Bermuda, the couple will live at 45 School St., Quincy.

[Pagar Studio]

MARRIED – Mrs. Stephen E. Mulcahy Jr., is the former Pamela Ruth Flibotte, daughter of Mr. and Mrs. John F. Flibotte of 21 Homer Rd, Merrymount. Her husband is the son of Mrs. Stephen E. Mulcahy Sr., and the late Mr. Mulcahy, of 1515 VFW Parkway, West Roxbury. The couple were married in Our Lady of Good Counsel Church, Merrymount. A reception followed at the Weymouth Sons of Italy Social Center. The bride, a graduate of Sacred Heart High School, and the University of Massachusetts, is a teacher at St. Mark's School, Dorchester. The groom, a graduate of Brighton High School, served in the Navy. He is employed by Shawmut Transportation Company, Braintree. After a wedding trip to Cape Cod, the couple are living in West Roxbury.

[McIntire's Studio]

MARRIED – Mrs. William B. Blanchard Jr., is the former Carol Ann Milani, daughter of Mr. and Mrs. Alseo Milani of Quincy. Her husband is the son of Mr. and Mrs. William B. Blanchard Sr., of Hull. The couple were married in St. John's Church, Quincy. The bride is a graduate of Quincy High School and Boston University. The groom, a graduate of Hull High School and Quincy Junior College, is employed by Penn Central Railroad as a mechanic. After a wedding trip to Florida, the couple will live in Quincy.

[Pagar Studio]

## Wollaston Womans' Club Plans Night At Music Circus

Members and guests of the Wollaston Woman's Club Juniors will attend a night at the Music Circus, July 28 at 8 p.m., starring John Davidson and Joan Rivers.

Mrs. Frederick Flukes, chairman, has received reservations from the following:

Mr. and Mrs. Richard Nicholson, Mr. and Mrs. Edward Spring, Mr. and Mrs. Charles Waterhouse, Mr. and Mrs. Thomas Barry, Mr. and Mrs. Robert Chute, Mrs. Robert Karsokas, Miss Joan Usher, Mrs. Harry Tsoumas, Mrs. Marianne Murphy, Mrs. Joyce DelRosso, Mrs. Gerald Rossi, Mrs. Charles Fellows, Mrs. Richard DelGrosso, Mrs. Timothy Tobin and Mrs. Raymond VonDette.

Mrs. Flukes, community improvement chairman is also accepting reservations for a day at the Music Circus, Thursday, Aug. 4, at 10:30 a.m. to see the Wizard of Oz.

Reservations must be made with Mrs. Flukes, 91 Exeter St., Wollaston, no later than Aug. 1.

## Mr., Mrs. George Wrenn Parents Of Daughter

Mr. and Mrs. George L. Wrenn, of 345 Palmer St., Quincy, are the parents of a daughter, Jennifer, born June 30 at Quincy City Hospital.

She is the seventh child and fourth daughter. The other children are Mary Sara 4; George 5; and James, 11, Joseph 13, Cathy 14, Ann 15, Dalon.

The grandparents are Mr. and Mrs. George M. Wrenn of Coral Springs, Fla., and Mrs. Rose Upton of 8 Greenwood Ave., Wollaston. Great grandmother is Mrs. Mary Comparato of the Greenwood Ave. address.

## Carol Thiessen Mowbray Receives Pshychology Degree

Carol Thiessen Mowbray, of Lansing, Mich., formerly of Wollaston, has received her Doctor of Psychology degree from the University of Michigan.

Dr. Mowbray, daughter of Mrs. Jessamine B. Thiessen, 245 Highland Ave., Wollaston, is a graduate of North Quincy High School, and received her Bachelor and Master's degrees from Tufts University, Medford.

She is a member of the Phi Beta Cappa Society and a member of the faculty of Michigan State University.

Save Gas and Money ... shop locally.

## Carnival Saturday For Muscular Dystrophy

Residents of Germain Ave., Quincy Point, will hold a carnival Saturday from 10 a.m. to 4 p.m., to benefit the Muscular Dystrophy Association.

Money raised through the carnival will help to finance patient care services, summer camp for children crippled by neuromuscular disease and research.

## Glad Tidings Family Picnic Saturday

Glad Tidings Church will hold its family picnic Saturday in the upper picnic area of Faxon Park from 10 a.m. to 5 p.m.

Families are reminded they must provide their own food and recreation.


Derringer
THE FLORIST
Plants Arrangements Flowers
389 Hancock St.
328-3959

TIMEX®
Factory authorized Service Center
In and Out-of Warranty Watches Repaired
Genuine TIMEX Energy Cells available
Rogers Jewelers
1402 HANCOCK STREET QUINCY
773-6340

JR
Jon Roberts
HAIR STYLIST
18 COTTAGE AVE., QUINCY
SPECIAL Tues., Wed. and Thurs.
Shampoo & Set . . . $3.00 Permanents from . . $9.95
Perfect Touch Perms . . . $16.50
SENIOR CITIZENS
Shampoo & Set . . . $2.50 Shampoo, Cut & Set . $5.00
Permanents from . . . . . $8.95
Walk In Service
CLOSED MONDAYS
Stylist Prices Slightly Higher
PHONE 773-2141

PERMANENT REMOVAL OF UNWANTED HAIR
MARLENE MELAMED R.E.
Registered and Licensed Electrologist
1151 Hancock St. Quincy
By Appointment only
Call 773-1330
FORMERLY FREDERICK S. HILL

Anthony J. Dragone, M.D.
Announces
The Opening Of His Office
in the
Practice Of General Surgery
Address: 59 Coddington Street
Quincy, Massachusetts 02169
Telephone: 479-8881

Anthony J. Dragone, M.D.
Annuncia
l'apertura del suo uffcio
nella practica della
Chirurgia Generale
indrizzo: 59 Coddington Street
Quincy, Massachusetts 02169
Telefono: 479-8881

MID-SUMMER SALE
Kaufman's
15-20% OFF Most Lamps
Table, Floor & Hanging

1592 Hancock St.
Quincy
471-2424
Open
Mon. - Sat.
10 - 5:30
Fri. till 9:00

## MARRIAGE INTENTIONS

Kenneth A. Jones, 17 Bardan Ave., Fairlawn, N.J., student; Beverly J. Bourne, 82 Greene St., Quincy, student.

Wilbert J. Hill Jr., 15 Thorndike Rd, Wakefield, teacher; Lydia I. Petrella, 22 Hyde St., Quincy, teacher.

Edward Freeman, 64 Margaret St., Norwood, machinist; Joanne Dacey, 6 Bicknell St., Quincy, computer operator.

Christopher D. Cheney, 268 West St., Quincy, assistant baker; Deborah R. Thomas, 25 Skyline Dr., Braintree, manager.

John W. McLaughlin, 30 Bearse Ave., Dorchester, teacher; Ann M. Munkley, 35 Tinson Rd, Quincy, student.

John F. Perkins, 79 Dayton St., Quincy, security operator; Constance A. Sheppard, 1244 Furnace Brook Parkway, legal secretary.

Richard C. Erler, 50 Hunt St., Quincy, mechanic; Debra C. Marasca, 3 Windsor Rd, Quincy, transcriber.

George J. Schaefer, 11 Ainsworth St., Roslindale, student; Bonnie D. Sparks, 15 Madeleine St., Quincy, student.

## Karen Walsh Receives Degree

Karen E. Walsh of 37 Grogan Ave., West Quincy, recently received a master's in social work from the University of Connecticut.

Miss Walsh, daughter of Mr. and Mrs. Harold Walsh, is a graduate of Archbishop Williams High School and the University of Massachusetts at Amherst where she majored in psychology.

A Phi Beta Kappa graduate from the University of Connecticut, Miss Walsh is working during the summer as a guitar instructor with Quincy's Park and Recreation Department.

SUPER BLOW CUTS $5.00 for Boys and Girls too!

MARVEL

5 Cottage Ave., Quincy

No Appointment Necessary

BANKAMERICARD 472-9681 MASTER CHARGE

Open 8:30-6:00 Mon., Tues., Wed. & Sat.
8:30-9:30 Thurs. & Fri.
Plenty of Parking in Rear of Store, Air Conditioned



GRAND OPENING

Special

Prestige Professional

STYLING IRON

Delivers Professional Quality Curling every time

Reg. $10.95 NOW $7.95

Teflon coating for non-stick operation, spring-clip hair holder and exceptionally light in weight.

On-Off Switch
Swivel Cord

PRO-STYLER
1,000 WATT
PROFESSIONAL
HAIR DRYER

Reg. $24.95 $14.99

Quiet, high-powered 2-speed motor; 4 heat settings; air directional nozzle and storage ring. Great for home, dorm, travel.

FREE GIFTS AND REFRESHMENTS THURS. - FRI. - SAT.

Adams BEAUTY AND BARBER SUPPLY

1612 HANCOCK ST., QUINCY

Open 8 to 6 Tues. Wed. Sat. 8 to 9 Mon. Thurs. Fri.


## 2 Quincy High School Seniors Receive Science Awards

Two graduating Quincy seniors were honored recently in Quincy High School's first annual Science Department awards reception held at the school.

Daniel Jaffe, Quincy High School senior and son of Mr. and Mrs. Arthur Jaffe of 1343 Quincy Shore Drive, received the Bausch and Lomb Medal, an award presented to the senior achieving the highest grade average in three years of science.

Stephen Salviati, a senior at Quincy Vocational Technical School and son of Mr. and Mrs. Joseph Salviati of 11 Taffrail Rd, Germantown, received the first annual Quincy High School Science Department Special Recognition Award donated by the science faculty and presented to a senior displaying "outstanding and consistent effort in the field of science."

STEPHEN SALVIATI

DANIEL JAFFEE

Guests at the reception included the parents of the award recipients, School Supt. Dr. Lawrence P. Creedon, Secondary Schools Co-Ordinator Arthur Woodward, Elementary Schools Co-Ordinator Wilfred Nolan, Science Co-Ordinator Vincent Sullivan, Quincy Vocational Technical School Director Lawrence Babin, Vocational Technical School Dean of Students Eugene Silverio and Patternmaking Department Chairman Lloyd Buker.

## Over 2,500 At Renegades' 'Bicentennial Musicale'

The Renegades Drum and Bugle Corps hosted a competition, "Bicentennial Musicale" at Veterans Memorial Stadium Friday night. More than 2,500 people attended.

Eighteen corps from Connecticut, Rhode Island and Massachusetts competed for trophies and a total of $1,000 in prize money.

The results:

Class A: First-Imperials, Pembroke, 61.8; Second-Blue Angels, Danvers, 54.65; Third-Sir Thomas Moore, Braintree, 45.5.

Class B: First-21st Lancers, Norwood, 63.1; Second-Imperials Juniors, Pembroke, 56.2; Third-Citations, Burlington, 55.6.

Class C: First-Crusaders, Wilmington, 60.15; Second-Connecticut Crusaders, Vernon, Ct., 57.6; Third-Golden Rays Juniors, Stoughton, 56.3.

Drill Teams: First-St. John's, Cambridge, 78.2; Second-Rangerettes, Franklin, 77.3; Third-Brigadettes, Walpole, 76.65.

The Renegades, and the Renegades Drifters, a new feeder corps, presented exhibitions.

The corps will present another drum and bugle corps competition, "Music Fest III", at Quincy's Stadium Sunday, July 20, at 1:30 p.m.

Tickets are available in advance.

## South Shore Secretaries At Montreal Convention

Miss M. Ann Winslow, president of the South Shore Chapter of the National Secretaries Association is a delegate at the 13th annual convention and International Forum of the National Secretaries Association this week in Montreal, Quebec, Canada.

Mrs. Winifred E. Jarvelin, CPS, and immediate past president is alternate delegate.

Other chapter members planning to attend the convention are Mrs. Lucy Mercurio, vice president of the Massachusetts-Maine-New Hampshire-Vermont Division, Miss Bernice C. Brown, Miss Dolores Almeida and Mrs. Edna Swain, CPS.

Miss Winslow and Mrs. Jarvelin will give detailed reports at the September meeting of the South Shore Chapter.

Secretaries interested in further information about the association may contact Miss Alice Carron, 142 Barham Ave., Quincy, or Miss Grace L. Giunchiglia, 83 Edinboro Rd, Quincy.

## Alyce Souden Elected To Heart Assn. Board

Alyce Souden, a Quincy City Hospital Staff registered nurse was recently re-elected to the board of directors of the American Heart Association, Southeast Massachusetts Chapter. She will serve a three-year term.

Employed by Quincy City Hospital as assistant supervisor, she is a graduate of Beth Israel Hospital School of Nursing and Boston College, is a member of the American Association of Critical Care Nurses and Sigma Theta Tau, the National Nursing Honor Society.

She has served previously on the Chapter Board and Executive Committee and has actively participated on the Nursing Education Committee and the Health Education Committee.


Getting settled made simple.

New-town dilemmas fade after a WELCOME WAGON call.

As your Hostess, it's my job to help you make the most of your new neighborhood. Our shopping areas. Community opportunities. Special attractions. Lots of facts to save you time and money.

Plus a basket of gifts for your family.
I'll be listening for your call.

Welcome Wagon

Pat Furlan 471-8835

Jane Croke 328-7926


## Joseph Harold Re-elected State DAV Adjutant

Joseph R. Harold of Adams Shore has begun his 25th year as adjutant of the state Disabled American Veterans.

He was elected at a recent convention held in Chicopee.


Save Gas and Money ... shop locally.



EARLY CHILDHOOD EDUCATION? YES! AT

QUINCY Junior College*

Phone Dean Saluti--471-2470

* where 99 + % graduates transfer or enter employment.



DON'S MAGIC JOKE Shop

1653 HANCOCK ST.
(Opposite Colman's)
QUINCY

MAGIC TRICKS
Come in and browse

# 271 On Sterling 4th-Quarter Honor Roll

Sterling Junior High School lists 271 students on the fourth-quarter honor roll. They are:

HIGH HONORS
Grade 7

Mary Belmonte
Sandra J. Cahill
Dawna M. Ciardi
Joseph P. Costa
Lisa M. Deans
Donna M. Ekbom
David Eleuteri
Donatella A. Fabrizio
Judith E. Gardiner
Patricia A. Howe
Nicholas S. Katsikas
Kerry A. Kirk
Lisa Mackey
Susan L. Mahan
Carol J. Maver
Richard McGillvray
Dana Marie Mosca
Kathleen E. Nicklas
Paul E. Orlando
Susan E. Persson
Joyce Siukola
Alan G. Stewart
Ruth N. Tanguay
Peter B. Tautviasas
Tracy L. Wagers

HONORS
Grade 7

Arnold M. Aho
Marjorie D. Archer
William Arienti
Stanley W. Benson
Joyce I. Boddie
Paula A. Bowlen
Robert J. Buckley
Carla L. Callahan
John A. Cantelli
Andrew J. Carrera
Michelle F. Cocio
Michael T. Coletta
Nancy J. Coletta
Alfred G. DelVecchio
Daniela DiBona
Mary R. DiMarco
Jane E. Doherty
Suzanne T. Dolimpio
Charles T. Dwyer
Joan P. Eagles
Lucia Fabrizio
Richard S. Furman
Kevin P. Gallo
Ellen L. Gore
Mark L. Hajjar
Anne M. Hannon
David B. Hazelton
Alexander M. Hearn
Kenneth P. Hite
Donna M. Jenner
Joseph F. Kelliher
Mark J. Kelly
James C. Key
Ellen M. Kilduff
Kathee J. Kleimola
Patricia A. LaPierre
Mary LaRosa
James P. Lawlor
Lisa M. Lombardi
Camilla Lorina
Allen H. Mackay
Robert M. Mamaty
Michael J. Marchese
Merri A. Marden
Debra R. Marinelli
Colleen A. Marshall
Paul S. Martin
Thomas R. Masters
Thomas G. McCusker
Theresa M. McKeon
Claire P. McRudin
Ambrose F. Milford
Patricia Ellen O'Shea
David F. Parry
Rita Pasqualone
Paul D. Perotti
Richard N. Purpora
Frank J. Quintiliani
Jane M. Righini
Charles A. Romano
Richard M. Rooney
Christine Rusconi
Richard Francis Ryan
Joanne M. Rydings
Mary A. Sceppa
Cynthia D. Staples
Kathleen T. Stefanowicz
Paul E. Tervakoski
Donald F. Turner
Robert D. Varraso
Denise A. Walsh
Mark S. Westland
Thomas J. Wye

HIGH HONORS
Grade 8

Carol A. Anderson
Robert E. Ciardi
Maryann Cucinatta
Timothy B. Daley
Donna M. DelVecchio
Darlene A. Driscoll
Nancy J. Edwards
Chris M. Erickson
Linda M. Gale
Carolyn E. Keefe
Lori J. Laracy
Linn C. MacDonald
Donna Morrissey
Karen M. Murphy
Stephen L. Nasson
Noreen T. O'Malley
Jeanne C. Park
Robin C. Parsons
Robert C. Smith
Mary E. Staples
Robin M. Stark
Kathleen L. Thomas
Carol F. Tosches
Gina Volandre
Wade H. Warner
Sharon A. Zerega

HONORS
Grade 8

Marilyn R. Benson
Katherine Boire
Linda J. Caldarone
David P. Campbell
Cynthia Cardarelli
Theresa M. Carroll
Mary E. Cedrone
William Chiavaroli
Gail M. Cipolla
Patricia A. Compston
Karen M. Coska
Judith M. Crews
Susan A. Currie
Laura J. Davis
Dina M. DeLuca
Sandra M. DePolo
Robert E. Duncan
Beth C. Erwin
Lisa F. Ferrazzi
Arthur Fitzgerald
Maryann Furfari
Emily Y. Goon
Lois M. Guglielmi
Alice R. Gustin
Joann Hogan
Sandra J. Jack
Susan M. Jones
David N. Juitt
Lisa N. Kadlick
Daniel J. Killilea
Margaret M. Kirk
Brian F. Lally
James S. MacKenzie
Nancy J. MacKinnon
Katherine Madden
Jeffrey T. Marcel
Christina M. Mastrantonio
Kevin P. McCarthy
James A. Mullarkey
Joseph P. Murphy
Linda M. Oliveri
Brett A. Peruzzi
Lawrence G. Peruzzi
Susan E. Peruzzi
Donna Rando
Paul Reed
Timothy R. Ricciardi
Janet L. Richard
Barbara A. Riggs
Doreen M. Rosebrook
Cynthia Salvatore
Stephen J. Salvatore
Thomas D. Schow
Paula Lyn Shaffer
Marilyn A. Shannon
Paul S. Sico
Diane Somontes
John M. Sophis
Lisa M. Summering
Anita Tilak
Ellen Valcourt
Lisa R. Vallatini
Stephen Venturelli
Tammy A. Weeks

HIGH HONORS
Grade 9

Paula A. Cahill
Elizabeth M. Campbell
Laurie J. Chatterton
Susan E. Chiocchio
Lisa M. Desantis
Janice A. DiCenso
Heidi A. Dolan
Edith P. Ekbom
Julia Eleuteri
Robin L. Juitt
Mary A. Kadlick
Edmund J. Linehan
Sandra R. MacLeod
Daniel Madden
James C. Maver
Susan A. Tautvaisas
Sandra J. Thompson
Sandra Tinney
Eleanor Catherine Vallier
Linda J. White

HONORS
Grade 9

James A. Ahola
Pauline M. Albrecht
Karen A. Bergstedt
Laurie J. Bersani
Gregory Billings
John M. Bowen
Lauri E. Buccini
James L. Buckley
Larry S. Burak
Lillian F. Callahan
Pompeo Cardarelli
Dorothy A. Clancy
Susan M. Clare
Teresa M. Coletta
Paula M. Constas
Richard C. Coose
Doreen M. Currie
Mary V. Daley
John R. DeCelle
Dianne M. DelVecchio
Joseph F. DiCesare
David DiGiusto
John P. Folkins
Ava M. Galante
Rosemary A. Gentile
Richard F. Gilbody
Janet J. Goon
Robert J. Grant
Cheryl A. Gustin
Diane M. Hallisey
Paul J. Hanlon
Donald B. Heath
Francis M. Herbert
Debra A. Jensen
Kenneth R. Johnston
Karen Kimball
Karen B. Kleimola
Ann L. Kozlowski
Joan M. Lally
Edward P. Laracy
Edward F. Lawlor
Donald E. Lemay
William H. MacLennan
Ernest H. MacMillan
Nancy M. Matthews
Harold S. McKeeman
Edward L. Murphy
David E. O'Brien
Stefan D. Pagnani
Cathaleen M. Ploof
Deborah L. Ricciardi
Judith A. Rosenberg
Gary M. Rudolph
Richard P. Ryan
Stephen M. Saluti
Karen M. Savalio
James A. Tangherlini
Karen M. Tausevich
Carl E. Theodore
Ronald Tiberi
Linda J. VanBibber
Daniel E. Walsh
Martin J. Wollmann

NEWSCARRIERS WANTED
Here's a chance to earn extra money by building a Quincy Sun home delivery route.
Telephone: 471-3100

WOODWARD'S
EXPERT
DISC BRAKE
WORK
for
ALL CARS
111 Mayor McGrath Highway
Quincy, Mass.
Tel. 773-1200

We've taken the Nonsense out of Personal Loans.

At Quincy Bank we've gotten back to the basics by simplifying our services to make things easier . . . faster . . . and more convenient for everyone.

So there's nothing complicated about our personal loans; whether you need money for a vacation, home improvement, automobile, unexpected expenses . . . you name it:

- *You* can usually get your loan approved in a matter of hours and it's easy to apply for.
- *You* pay simple interest only—a real advantage which can save you money by giving you a greater control over the amount of interest you'll pay.
- *You* get a clear, easily understood statement every month.
- *You* receive life insurance on the unpaid balance at no additional charge up to age 65.

And, we don't try to sell you a lot of other services because we've taken the nonsense out of personal loans—that's the Spirit of '75.

Quincy Bank
A Co-Operative Bank
The Spirit of 75
Quincy: 1259 Hancock St. / Hanover: Rte. 53 at Rockland St.
Cohasset: Rte. 3-A Tedeschi's Shopping Center, and soon Braintree

# EDITORIAL

## The First Railway: Remembered At Last

William C. Edwards, late Quincy city historian, used to shudder when tourists asked him to take them to the site of the First Railway.

They had seen postcards of what the site once looked like and thought it was still that way. But Edwards knew the area had sadly deteriorated and was disgusted.

"It's a mess," he said. "It's Quincy's disgrace."

Others agreed. And campaigns and efforts were launched to correct the situation. But nothing really came of it.

Now, at long last, something tangible is being done.

A special preservation project is underway by Quincy Heritage at the incline area in West Quincy. It was given the green-light by Mayor Walter J. Hannon at the urging of Ward 4 Councillor James A. Sheets.

The old railway–the first commerical railroad in the U.S.–began operations in 1826 hauling famed Quincy granite for construction of the Bunker Hill Monument.

"Now is the time to do the work," noted Mayor Hannon, "since 1976 will mark the 150th anniversary of the railroad's founding."

There is $10,000 set aside by the City Council several years ago for improvements at the site. The $10,000 won't completely restore the incline area. But the project is a big beginning.

The work will include an extensive cleanup of the area which in itself will be a milestone. There will also be fencing erected, signs posted, and restoration of the plaques on the granite pillars at the foot of the incline. Archaeological data will also be collected.

Mayor Hannon said he hoped this will be only the first phase of a total program in the quarry area. He noted that Senator Arthur H. Tobin has been working with the MDC for sometime to acquire property surrounding the site.

It's definitely a big beginning.

Later, perhaps, more funds can be obtained to complete the restoration including the tracks of the old railway.

Perhaps, too, a rest-picnic area could be developed there.

And, construction of a proper entrance off the Southeast Expressway would make the site a natural tourists "catcher".

Thousands of tourists each year zoom along the expressway right through Quincy on their way from Boston to Plymouth and the Cape not even realizing they are in the hometown of two Presidents and just minutes from their birthplaces.

This site would be the perfect point to begin Quincy's Historic Trail.

We commend Mayor Hannon, Councillor Sheets and Quincy Heritage for undertaking this project of significance in this 350th anniversary year of Quincy.

## Thumbnail Thoughts

By K.A. Smith

A national survey says a burglar has only one chance in 412 of going to jail for a single job. And "they" say crime doesn't pay!

★★★

Restaurant meals are more expensive with the new tax, but presumably we can eat less. Dieting, after all, is good for us!

★★★

Speaker Tommy McGee winning his first big legislative showdown is like a novice golfer making a hole-in-one off the first tee.

★★★

What's happened in India could have happened here in the Nixon era; and, in fact, some Washington observers were concerned it might.

★★★

Supposedly America won World War II. Events show it was about as hollow a victory as was Richard Nixon's when he won the Presidency.

*For Home Delivery*

*Call 471-3100*

QUINCY sun

## BUILDING A REGIONAL ECONOMY

# What Is The Question?

By ERIC SWIDER

The New England Regional Commission is doing another study on what ails the New England Economy - this time with concentration on capital and labor.

The committees they've assembled are impressive enough, and the imprimatur of the six Governors will be on their work, so I'm sure that the final solution - in the form of another report - is near at hand.

Despite the up and coming solution, I'm still a little bit concerned. Concerned, first of all, that when they find the answer, they might not communicate it to us, and secondly, that it could be the wrong answer.

For longer than I've been around certainly, high powered panels of experts have been assembling to analyze and discuss this problem and develop statistics which assure us all that we in fact have a problem. We've all heard enough impressive but depressing statistics to make us feel bewildered, beleaguered, frustrated and helpless.

I predict that one of the conclusions the report will draw is that our educational system is mismatched to long term job opportunities in the region and it must become more technically oriented to satisfy the skill requirements of current and future employers. Why such a prediction? Well, their prospectus hints at such a conclusion and that's what we hear everyday in the week when talking with employers.

I predict that another conclusion will be that existing locally based enterprises are our greatest resource but that its management is not adequately versed in opportunities to expand their markets nor in securing the financing to achieve their growth potential. Why? Same as above.

What I'm suggesting is that what New England does not need at this time is another study, another report, another high powered panel, another stall.

The answers are apparent. What we need now is a coordinated grassroots effort to bring about the right questions. While I have the greatest respect in the world for high powered panels, they, in my book, will never replace lots of well motivated people at the local level working on understanding and identifying their problems.

A worthwhile conclusion of the study could be that local elected officials, labor unions and chambers of commerce around New England are already organized and can provide the grassroots network that is necessary to identify localized solutions to the labor and capital problems, and that a coordinated effort through these groups should start.

Both labor and business should be invited to provide career counselling within the schools and curriculum recommendations to school administrations.

A continuing effort at identifying growth companies should take place at the local level, and "Resource teams" of local bankers, educators, and elected officials should be assembled that work with firms to help them obtain their money, manpower and facilities requirements.

The grassroots teams could feed up to a clearinghouse the obstacles they are encountering and solutions could be fed down or legislative proposals generated that eliminate growth obstacles.

It is my belief that one way government can effectively serve us is to try to eliminate itself by tapping the great voluntary resource pool available at the local level.

The costs of government could be dramatically reduced and more permanent solutions found to our social and economic ailments if more citizens were organized to help.

The problem as I see it is not the answer, it is one of communicating that answer to a level where it can be effectively dealt with and solutions can be generated. Until the time that high powered panels recognize the need for more effective grassroots solutions, we all will continue to go around in never ending circles asking each other, "What is the question?"

*[Eric M. Swider is Executive Vice President of the South Shore Chamber of Commerce.]*

## LIVING TODAY

# 'Physical Symptoms Of Emotional Distress'

DR. WILLIAM F. KNOX

"I'm just tired all the time"... said Jacqueline ... even when I get up in the morning. I go to bed early ... often I waken in the night ... then I can't get back to sleep. I just feel awful."

Jacqueline was describing not only her own fatigue, but the condition of millions of people who are "tired of life" as they are living it. Chronic fatigue is a sign that something is wrong with the way one is functioning. It is not normal ... one can know that either there's a physical disfunction ... or an emotional energy sapping condition which is resulting in fatigue. Jacqueline's doctors had ruled out the physical. Our task was to identify her emotional sickness ... remove it if possible and get her going again.

As the counseling proceeded it became clear that Jacqueline's problem as the frustrations and tensions of her marriage to Eric. Eric was a strong minded man ... engineering training ... right was right, wrong was wrong ... and he thought he was always right. He treated Jacqueline as though she was his "property". He would speak of "my wife" as he did his dog, instead of calling her by her name. He gave orders of chores he wanted done ... he forbade her to join a bowling league or take a ceramics course ... because "I don't want you going out at night alone".

Of course, Eric hadn't just started to act chauvinistic with Jacqueline. This had been their pattern of relationship throughout the 14 year marriage ... indeed even in their courtship he called all the shots. During the entire relationship Jacqueline had gone along with this. You see ... she had come from a home where her mother was submissive to her father ... though her father was strong and protective. He always looked out for the welfare of his family ... never acting selfishly. But little Jacqueline got the idea that male strength would always be fair. In Eric she found this was not so ... he acted according to his own selfish interests. So she felt oppressed ... depressed ... put down ... a prisoner. The happy spirit of her childhood was being choked. No wonder she was fatigued all the time. No wonder she couldn't sleep ... no wonder she was depressed ... no wonder she just felt awful.

When a person is faced with such an inward struggle there are three ways to deal with it. First ... YOU CAN CHANGE THE SITUATION, in this case change Eric. She didn't have this in her power. Eric denied any fault ... and responsibility for the marital conflict. He would do nothing to change the miserable condition. He refused to even go to the counselor. Jacqueline couldn't change the situation.

The second possibility of dealing with her physical-emotional distress was to CHANGE HER ATTITUDE to accept Eric's chauvinist personality. But she had been living with this and found that the more she learned to love herself, the more she realized what was happening to her. She determined that she shouldn't go on with this suppression, even if she could.

The third course of action was to STEP OUT OF THE RELATIONSHIP. Even this would be difficult ... because short of court order Eric wouldn't cooperate. This was what she finally did.

One month after her divorce, Jacqueline began to sleep normally ... her fatigue vanished ... her life began to be vital ... the happiness she had known earlier in life was hers again.

We do well to head the physical symptoms of emotional distress. Usually they can't be treated with pills.

FOR YOUR COMMENTS: For private counseling, telephone counseling, contact Dr. Knox at 659-7595 or 326-5990. For his book "People Are For Loving" send $2.00 to Dr. Knox, 320 Washington St., Norwell, Mass. 02061.

## Historic Quincy Street Guide Now Available

A special "Street Guide to Historic Quincy" has been published by Quincy Heritage.

"Many residents of the city as well as visitors have asked for a street map," said Quincy Heritage executive director John R. Graham.

The printing costs of the new street map were contributed by the Quincy Savings Bank. "We greatly appreciate the support which we have received from the bank," said Graham.

The maps are available free of charge at the Quincy Heritage Visitors' Center in the Quincy Center MBTA Station, the Mayor's Office in City Hall, and the Quincy Police Station.

The representatives of Welcome Wagon are giving the maps to new residents of the city.

# Sunbeams

## No 'House Cleaning' Plans For LaRaia

By HENRY BOSWORTH

Most political observers figure on a City Hall "house cleaning" if Joseph LaRaia is elected mayor.

But it's not so–according to LaRaia himself.

"I plan on an orderly transition," he says. "Naturally there will be some changes–there always are when a new mayor takes office.

He notes that some appointees of one mayor leave on their own when a new mayor takes office. A few are replaced almost immediately and others as time goes on.

LaRaia also notes that some of his key campaign people will not be appointed to top ranking jobs because they now have much higher-paying jobs in private business.

★★★

AT THE LUNCHEON following ceremonies honoring President John Quincy Adams, Mayor Walter Hannon told of his invitation from President Gerald Ford to attend a conference of mayors at the White House earlier last week.

"It was quite impressive," he said.

Following the conference, the President put on a spread for the visiting mayors.

"To give you an idea of what it was like," Hannon said, "first there was the Marine band. And on one side of the room there was the longest buffet table I've ever seen. And on the other side was the longest open bar I've ever seen.

"I was standing in the middle of the room with Ted Mann [Newton mayor] and I told him, 'I've got to go to my cookout in Squantum.' "

"You've got to be kidding," replied Mann.

"No," said Hannon, "they're waiting for me at the cookout."

"So I left," said Hannon. "And do you know what? I spent the next two and a half hours sitting at the airport trying to get out of Washington."

He finally made it to Squantum for part of the cookout.

★★★

SPEAKING OF HANNON, ever notice he never wears a hat and shys away from photographers who ask him to put on one for a picture. Like a straw hat while signing the proclamation for the Quincy Sidewalk Bazaar Days.

His predecessor, James McIntyre seldom wore a hat but he posed for one famous picture wearing a three-cornered Paul Revere hat.

★★★

HERE'S ONE: Richard Morin, in his 20's, and Brad Sullivan, 12, were collecting nomination signatures for Harold Davis, South Quincy, candidate for city councillor-at-large, when they encountered an open door and a man - in mid 70's - lying on floor, collapsed. He had been trying to attract the attention of upstairs neighbors for three hours by banging on the ceiling with a broom. The pair revived the man who said he then felt fine...He declined hospitalization.

★★★

A CHAMPAGNE-BIRTHDAY party will be held for Rep. William Delahunt, candidate for councillor at-large Friday night at 7 p.m. at the Blue Hill Tennis Club, Wood Rd, Braintree. For ticket information contact Richard Ward [471-2657]. Incidentally Delahunt will be 33.

★★★

FRANCIS BELLOTTI, JR., son of the Attorney General, candidate for Quincy School Committee, has opened campaign headquarters at 1601 Hancock St. in the downtown area.

★★★

REP. JOSEPH BRETT is attending the eight-day Elks National Convention in Dallas, Tex. With him is Roswell Clarke of Bicknell St., Germantown. Brett is past president Massachusetts Elks Association, past exalted ruler Quincy Lodge of Elks and past district deputy Southeast Massachusetts.

★★★

THE SHOW MUST go on note: Baron Hugo, the popular orchestra leader will furnish the music again for Friday night's Miss Quincy Bay Pageant. And he'll be there in person despite the fact he's scheduled to enter Milton Hospital for a little surgery Sunday. In fact he scheduled the surgery so it would not interfere with the pageant.

★★★

FASHION NOTE: Ann Gaffey, "Miss Democrat" who is a young 80-ish turned up at Paul Harold's campaign social the other night wearing her first-ever pants suit. It was picked out for her by Sabina Stenberg, who, like Harold, is seeking one of the three city council at-large races. [Ann looked pretty sexy in it too.]

★★★

AND THAT REMINDS ME: John Quinn, "dean" of the City Council, seems to have hit the campaign trail earlier than usual this year. He frankly acknowledges that there are some good challengers in the race this year.

★★★

SMILE DEPT: Jack Silverstein, the North Quincy druggist, says the IRS certainly knows what to give to the man who has everything. An audit.

## HISTORIC MOMENTS

**PIRATE SEIZED**

On July 6, 1699, pirate Capt. William Kidd was seized in Boston and deported to England.

★

**DEMOCRATS RESIGN**

On July 10, 1953, minority Democrats on the Senate Investigating subcommittee resigned in protest after four Republicans on the committee voted to give Sen. Joseph R. McCarthy, the chairman, sole power to hire and fire nonprofessional staff members.

★

**PRESIDENT FILLMORE**

On July 10, 1850, Vice President Millard Fillmore succeeded to the presidency of the United States on the death of President Zachary Taylor, who died of typhus after serving only one year and four months of his term.

★

**KENNEDY NOMINATED**

On July 13, 1960, John Fitzgerald Kennedy, 43-year-old senator from Massachusetts, won the presidential nomination at the Democratic National Convention in Los Angeles.

★

## 200 Years Ago

## 1775

**July 17**

In Dublin, Ireland, the Guild of Merchants voted their thanks to Lord Effingham who refused to fight against the Americans in their struggle. (National Park Service — CNS)

**July 18**

In Philadelphia, the Continental Congress recommended the colonies form all able-bodied men between 16 and 50 into militia companies.

**July 19**

Congress authorizes Gen. Washington to fill key vacancies in the Army and to send him more men, clothing, arms, gunpowder and medical supplies.

**July 20**

At Annapolis, Maryland, "a number of people" boarded the merchant ship Totness from London with a cargo of salt and burned the vessel. (National Park Service — CNS)

**July 21**

King George ordered the British fleet in America be strengthened and vessels suspected of carrying "traitorous correspondence" be detained and searched. (National Park Service — CNS)

## Curtain Call In 'American Primitive'

As a special bicentennial event, Quincy Heritage will present Curtain Call Players in the production of "American Primitive", a play based on actual letters written between John and Abigail Adams.

The play will be staged every Friday night at 8 p.m. in the historic United First Parish Church through Friday, Aug. 29. Saturday matinees are scheduled for July 19 and Aug. 23.

For ticket information, contact Kerry Mahoney at 472-1776.

## Quincy's Yesterdays

● July 17-23, 1935 - 40 Years Ago

By PAUL HAROLD

## 8-Ward Plan Approved For Quincy

Under a plan approved by the Superior Court, the city's six wards would be re-districted to eight. The new wards would be ready for the municipal elections in the fall.

Judge James Donnelly dismissed a taxpayers' petition that sought to have the eight-ward plan declared invalid. Mrs. Edna Austin was the attorney for the petitioners.

The petitioners cited four objections to the ward line changes:

* The City Council had no authority to increase the number of wards.

* The re-districting was an ordinance and should have been advertised before passage.

* The new wards were unreasonably unequal.

* No publication of the new ward and precinct lines had ever been made.

Leading local Democrats hailed the court decision with glee. They were the moving force behind the re-districting. And it was a Democrat, Councillor Daniel Dennehy who sponsored the act before the council.

Nearly all of the opposition came from Republicans. Democrats favored the measure because it was believed that the new ward lines would require a change in state representative districts as well.

### USS PHELPS LAUNCHED

The USS Phelps was launched at Fore River Shipyard this week. The ship was christened by Phelps' granddaughter, Mrs. Richard Kearney of Washington. Phelps was a naval hero, who served with distinction in the Mexican and Civil Wars. The Phelps was another unit in the U.S. Navy's expansion program. It was one of eight sister ships, three of which were under construction at Fore River.

### NEW CITY HALL PLANS SCRAPPED

Plans to erect a new city hall were delayed indefinitely, as a result of a legal difficulty.

A stipulation was discovered in the old city charter that no new city hall could be erected until voted by the people. In the new Plan A charter which became effective in 1916, there was no such stipulation. However, it had been held on many occasions, that provisions in the old charter were effective unless they were definitely changed by the new charter.

### MUNICIPAL GARAGE PLANS ALSO DELAYED

Plans to erect a municipal garage with ERA labor were delayed when ERA Administrator George Pfaffmann informed Mayor Thomas Burgin that the project could not be built as part of ERA. The reason was because the cost of the garage was over the new $25,000 ERA limit.

Mayor Burgin said he would try instead to include the garage under the municipal building project carried on with PWA funds.

New buildings to be built in Quincy under PWA were the new administration building for the city hospital and the new central fire station.

### HOLLYWOOD CONTEST AT WOLLASTON THEATRE

The New England "Hollywood Stardom Opportunity Contest" was scheduled for the Wollaston Theater next week. The contest was open to women between the ages of 18-25. The two winners would be given the opportunity to go to Hollywood, where they would meet with leading motion picture stars and receive a screen test by Paramount Pictures. Judges would be Rudy Vallee and Earl Carroll.

### QUINCY-ISMS

A testimonial banquet was planned at the Morrisette Post for James O'Connor of West Quincy, newly named secretary to Governor James Curley... The School Committee failed to approve the teaching of Italian in the Quincy schools. The motion was made by committee member Joseph Kendrick, but was not seconded... Quincy Townsend Clubs planned a mass meeting at Merrymount Park... The City League's two leading clubs, the Copelands and the Cubs, were scheduled to play at LaBrecque Field... Thompson's Restaurant, Quincy Sq. featured a spaghetti dinner for 25 cents... A carnival was held on the vacant lots on Pelican Rd by the Adams Shore Community Church, proceeds to purchase equipment for the church kitchen... Clark Gable and Constance Bennett in "After Office Hours" was featured at the Lincoln Theatre... Members of the Squantum Improvement Association went to the state Alcoholic Beverage Commission to protest the license granted to Ocean View Cafe in Squantum... Miss Mildred Constantine, superintendent of the city hospital for the past two years became another victim of the "clean sweep" of Mayor Burgin. The board of supervisors voted for her removal... Roosevelt Tap in Quincy Point featured a plate of steamed clams with butter for 5 cents... Hia-Pearl Corporation advertised a five room house in Atlantic for $4,500... 150 sailboats were scheduled to compete in the interclub regatta, according to Quincy Yacht Club Commodore Frank Hendry... With the recent purchase of new buses by the Eastern Massachusetts Street Railway Company, buses now outnumbered trolleys in Quincy... H. P. Hood Ice Cream Co., 77 Federal Ave., in South Quincy was burglarized over the weekend. The office safe was blasted... Willner's on Cottage Ave. was selling silk dresses for $1... Closing exercises were held at the Vacation Bible School at the United Presbyterian Church in Fort Square... Brett's in Montclair featured a new home-made ice cream at low prices; and also a new type of ice cream cone... Mrs. Ernest Healey of Merrymount collected flowers for the Germantown Garden Club for distribution at the hospital... Howard Motors of Quincy Point, A. R. Marzelli manager, featured a 1932 Nash Coupe for $235.

# Quincy Proudly Remembers A Famous Native Son

PRESIDENTIAL WREATH to be placed on crypt of President John Quincy Adams is presented to city by Quincy native Capt. Henry Cassani, USN, commanding officer of the South Weymouth Naval Air Station, representing President Gerald Ford. Mayor Walter J. Hannon accepts traditional wreath on behalf of the city while Dr. Walter Wrigley accepts for the "Church of Presidents".

QUINCY CITIZENS gathered in front of historic United First Parish Church, the "Church of Presidents", listen as Senator-City Council President Arthur H. Tobin delivers keynote address at ceremonies marking the 208th birthday of President John Quincy Adams.

SIX SYMBOLIC RINGS chime throughout Quincy Square as Vern Whitman, former crewmember of the USS Quincy, dedicates the ship's 1,600-pound bell, highlighting wreath-laying ceremonies honoring John Quincy Adams, sixth president of the nation. The bell is mounted outside City Hall.

HISTORIC MOMENT RECAPTURED -- As a special highlight of Friday's wreath-laying ceremonies, Win Bettinson of WJDA delivered speech made 144 years ago by John Quincy Adams at United First Parish Church. The speech extols the excellence of the Declaration of Independence.

**Quincy Sun Photos By Steve Liss**


WE'RE HERE TO HELP YOU

Because we know as much about banking as there is to know . . . METROBANKING at METROBANK . . .

METROBANK
AND TRUST CO / NORFOLK

• 524 Adams Street, Milton
• 164 Parkingway, Quincy
• 540 Granite Street, Braintree



*Everything you've always wanted in a Typewriter*

SMITH-CORONA®

CORONET® Super 12

with Cartridge Ribbon System

$219

WITH THIS AD

$10. OFF

*"We service what we sell"*

QUINCY Typewriter Service

6 Maple St., Quincy Sq. 472-3656

# Mayor Proclaims July 17-18-19 Sidewalk Bazaar Days

Mayor Walter J. Hannon has proclained today [Thursday], Friday and Saturday "Sidewalk Bazaar Days" in Quincy, urging all residents and public organizations to participate and support the three-day festivities.

Following is the text of the proclamation:

WHEREAS, The American standard of living is recognized as the highest in the world and is due, in great part, to the abundance and high quality of the products of our competitive enterprise system and their forthright identification by trademarks submitted for the free choice of the consuming public, and

WHEREAS, American tradition of independent enterprise is as old as our society itself and from humble beginnings small business has grown into one of the principal economic forces in this, the world's greatest industrial nation, and

WHEREAS, If downtown Quincy retailers are to realize their full potential in the years ahead, they need and deserve wholehearted support from the citizens in the business community as a whole as well as the strong encouragement it already receives from national organizations and the local government, and

WHEREAS, Quincy Square retailers are joining this week with various civic and business groups in providing the citizens of Quincy and The South Shore unsurpassed retailing opportunities.

NOW, THEREFORE, I, Walter J. Hannon, Mayor of the City of Quincy, do hereby proclaim July 17, 18 and 19, 1975, as

SIDEWALK BAZAAR DAYS

and encourage all citizens and public organizations to join with me during this week in paying tribute to the accomplishments of small business in helping it toward continued strength and success.

Walter J. Hannon, Mayor

## Sidewalk Bazaar Committee Members

George White of The Patriot Leger is again the coordinator for this year's Sidewalk Bazaar.

The committee includes:

Henry Bosworth, The Quincy Sun; Mark Bertman, Rogers Jewelry; Leslie Brierley, Hancock Bank; Sumner Cohen, Kincaide's; Burt Cook, Tags Sleep and Lounge Shop; Jack Cosseboom, Milton's; Philip Chase, Cummings; Raymond Cunningham, representing Quincy Bay Race Week Association; Remo DeNicola, South Shore Television and Appliance; Kenneth P. Fallon Jr., WJDA; Lt. Jack Flaherty, Quincy Police Department; Tom Mannery, Sears Roebuck; Ted Johnson, Granite City Hardware; Allen Kelly, Sir Speedy; Florence Kerrigan, Baskin-Robbins; Cecile Letourney, Bottom's Up; Roberta Meade, Roberta's Fashion Shoppe and Jerry Morreale, Child World.

Assisting the committee are QCBPA executive Director Jack Kerrigan, Joseph Flaherty, promotions coordinator and Sandy Colman of the QCBPA staff, serving as assistant coordinator for the bazaar.

In addition, the committee is being aided by Richard J. Koch, Quincy Natural Resources Commissioner and Civil Defense Director Thomas Lyons.

## Over 2,000 Indian Headbands

During Sidewalk Bazaar Days, today [Thursday] Friday and Saturday, youngsters will be wearing colorful Indian headbands presented by the Quincy Center Business and Professional Association [QCBPA].

The Association will distribute over 2,000 headbands from their booth located in front of the QCBPA office, 1416 Hancock St.

## Hancock Street Closed Off For Bazaar

Hancock St. will be closed to all vehicular traffic Thursday through Saturday during Quincy's Sidewalk Bazaar Days.

The street will be blocked off with wooden barriers placed near Granite and School Sts., from 10 a.m. to 10 p.m., making Hancock St. a pedestrian mall for the three-day annual bazaar.

Police Lt. Jack Flaherty said cars can circumvent Hancock St. via Chestnut St. on the easterly side and via the Ross Parking Way on the westerly side.

PROCLAMATION -- Mayor Walter Hannon signs proclamation designating today [Thursday] Friday and Saturday Quincy Sidewalk Bazaar Days. Looking on, from left, are David Leitch, of Burgin, Platner, president of the Quincy Center Business and Professional Association; Sandy Colman, assistant coordinator of the Sidewalk Bazaar and Henry Bosworth of The Quincy Sun, chairman of the Miss Quincy Bay Beauty Pageant to be held Friday night.
[Quincy Sun Photo by Steve Liss]


OLD FASHIONED
Sidewalk Bazaar

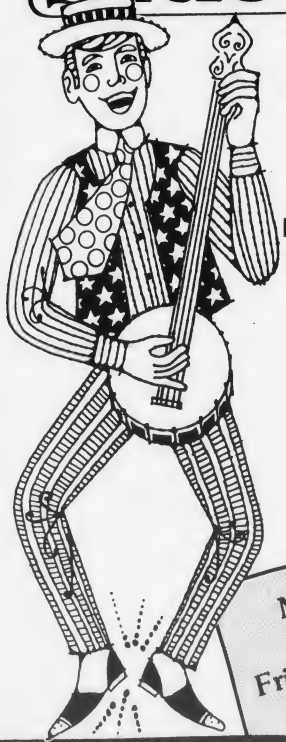

6th ANNUAL

SPONSORED BY

THURS.-FRI.-SAT.
JULY 17-18-19
IN DOWNTOWN QUINCY

QUINCY CENTER
BUSINESS & PROFESSIONAL ASSOCIATION

★ Square Dancing
★ Dancers And Gymnasts
★ Banjo Band

★ Puppet Shows
★ Band Music
★ Karate Demonstrations
★ Children's Zoo
★ The Clydesdales
★ Disney Characters
★ Rides For Children

Miss Quincy Bay Beauty Pageant
Friday July 18 9:30 P.M.
In Front Of Hancock Bank

AND SAVINGS EVERYWHERE!!

*Over $1,000 In Prizes*

# 16 To Compete For 'Miss Quincy Bay' Title Friday

Sixteen attractive South Shore girls will compete for the title of Miss Quincy Bay of 1975 and more than $1,000 in prizes Friday night as the highlight of the three-day Quincy Sidewalk Bazaar.

The top winner and four runners-up will share in the prizes. In addition each contestant will receive perfume and a souvenir jewelry memento.

The new queen will have the honor of reigning over Quincy Bay Race Week Aug. 6-10.

The selection will be made at a colorful 9:30 p.m. pageant on a portable boardwalk in front of the Hancock Bank in downtown Quincy. Rain date is Saturday at 5 p.m.

The new Miss Quincy Bay will be crowned by last year's winner, Janice Lamparelli of West Quincy.

Music for the pageant will be by Baron Hugo and his orchestra.

Henry Bosworth of The Quincy Sun is pageant chairman, Kenneth P. Fallon Jr., of WJDA is co-chairman and will be the emcee.

The contestants will be judged in evening gown and swimsuit competition and for beauty and poise. They will be escorted on stage by commodores of the seven Quincy Bay Race Week associated yacht clubs.

The 16 contestants are:

Doris Aiken, 17, 16 Division St., North Quincy.

Joanne C. Cirino, 17, 95 Assabet Rd, Merrymount.

Nanci Coolen, 18, 44 Farrington St., North Quincy.

Mercie Cotoulas, 19, 8 Maple Lane, Hull.

Nancy Lou Curren, 20, 56 Mt. Vernon St., Braintree.

Dianne Adele Deshon, 24, 14 Carruth St., Wollaston.

Patricia Marie Ford, 20, 47 Fottler Rd, Hingham.

Helen Anita Johnson, 18, 36 Garfield St., West Quincy.

Anne Jolicoeur, 18, 32 Hillside Rd, Holbrook.

Debra Lynn Kenney, 16, 50 George Rd, Wollaston.

Cheryl LaFarge, 19, 48 Plain St., Randolph.

Jeanette D. Lorina, 22, 86 Townhill St., West Quincy.

Marcia R. Mattes, 18, 328 Centre St., West Quincy.

Carole Ann McCole, 16, 372 Union St., South Weymouth.

Jeanne Ann Rathgeb, 17, 225 Quincy Shore Dr., Quincy.

Lillie Splaine, 16, 12 Medway St., Houghs Neck.

## Here Are The Pageant Prizes

The more than $1,000 in prizes to be shared by this year's Miss Quincy Bay and four runners-up include:

- A $300 scholarship to the Carol Nashe School and Model Agency.
- Four $50 scholarships to the Carol Nashe School and Model Agency.
- A $100 scholarship to Sabina's Hanover Beauty Academy.
- A dress ensemble from Sears Roebuck.
- Five gift certificates from Barker's.
- Five gift certificates from Child World.
- Three gift certificates from Remick's.
- Two $25 savings bonds from Hancock Bank.
- Jewelry from Rogers.
- A samsonite swag bag from Jason's Luggage and Music Shop.
- A $25 savings bond from Quincy Savings Bank.
- A swimsuit from Colman's.
- Five free formal rentals from Bernie's Modern Formal Shop.
- A gift certificate from Cummings.
- A gift certificate from Lerner's.
- An AM-FM transistor radio from South Shore Television and Appliance.
- A recorder from Charles Bean Music Co.
- Two tickets to the South Shore Music Circus from The Quincy Sun.
- "The New World Encyclopedia Of Cooking" from The Patriot Ledger.
- A gift certificate from Milton's.
- A gift certificate from Sawyer's.
- A birthday ice-cream cake from Baskin-Robbins.

Each contestant will receive two gifts: Prince Obolenski perfume from Kincaide's Furniture and a souvenir jewelry memento from the Quincy Center Business and Professional Association.

The new Miss Quincy Bay will receive a beautiful bouquet of two-dozen roses from Peter Pan Florist and a handsome trophy donated by the Quincy Center Business and Professional Association.

She will also wear a rhinestone-studded crown donated by Bottom's Up.

## Miss Quincy Bay Crown On Display At Bottom's Up

The silver crown which will adorn the head of Friday's winner of the Miss Quincy Bay Beauty Pageant is now on display in the window of Bottom's Up, 1420 Hancock St.

The rhinestone-studded, three-point crown has been donated by Cecelia Letorney, co-owner of the clothing store.

*1974 Winner Recalls*

## 'Pageant A Fun Experience' Says Janice

By MARY ANN DUGGAN

As pageant night approaches, the 16 contestants vying for the title of Miss Quincy Bay 1975 are probably beginning to quake.

But Janice Lamparelli, the reigning queen soon to relinquish her crown, assures the girls their nervousness will vanish.

Recalling her own pre-pageant, weak-kneed nervousness of last year, Janice, second oldest in a family of five, said:

"I was jittery before the pageant, but that night the audience made you feel secure. The response of the crowd gives you the confidence you need...I'd advise the girls to enjoy themselves and the pageant and to have a good time. It's a fun experience."

Nineteen-year-old Janice, a 5'5" willowy brunette, will begin in September her sophomore year at Gordon College where she is majoring in elementary education.

Selected as queen last year from a field of 28 contestants, Janice, a graduate of Quincy High School, reigned during Quincy Bay Race Week, attending dinners and dances at Quincy's yacht clubs and speaking at a Quincy Rotary Club meeting. Janice and her entire family rode on a yacht during the Marine parade traditionally closing Quincy Bay Race Week.

"I had never been on a yacht before," said Janice. "It was really exciting to be up front. The whole family had a ball."

As winner of the pageant contest, Janice won a host of prizes: a modeling scholarship, a set of diamond earrings, a beauty make-up kit, a dress ensemble, a swimsuit, three gift certificates, an ice cream birthday cake, and tickets to a performance at the South Shore Music Circus.

Speaking of her successor, soon to be crowned, Janice said:

"I wish her much luck and hope she enjoys her reign as Miss Quincy Bay as much as I enjoyed mine."

JANICE LAMPARELLI
Miss Quincy Bay of 1974

## 5 Judges To Select Miss Quincy Bay

Five judges will select Miss Quincy Bay of 1975 at Friday night's pageant. They are:

- Dr. Edward Pierce, president of Quincy Junior College.
- Miss Carol Nashe, head of the Carol Nashe School and Model Agency, Boston.
- Miss Patricia Kelley, Miss Quincy Bay of 1973.
- David Leitch, president of the Quincy Center Business and Professional Association.
- Kenneth Lavers, president of the Quincy Bay Race Week Association.

## Civil Defense To Light Beauty Pageant Scene

Hancock St. will be brightly lighted Friday night for the Miss Quincy Bay Beauty Pageant, thanks to Director Thomas Lyons and members of his Civil Defense unit.

There will be 6,500 watts of lighting hooked up to three CD generators. The lighting will have the same luminosity as during last year's pageant.

Included will be a 2,000-watt spotlight, a 1,500-watt spotlight and six flood lights with 3,000 watts.

Assisting Lyons on the scene will be Jordan Cohen, rescue chief; Thomas Joyce, Joseph Zdankowski and Robert Peters.

## Disappointment For One Contestant

This year's Miss Quincy Bay Beauty Pageant is a disappointment for a Hull girl.

Ann Marie Lopez, 20, of 38 Bates St., entered as a contestant but will not compete.

She was admitted to Brighton Marine Hospital last week with blood clots in her leg and will remain hospitalized at least until Sunday.

She hopes to enter next year.


REMEMBER WHEN?

This scene is not from the 1920's but 1974. It's .....

Quincy Sidewalk Bazaar Days

Good Old Fashioned Values just like the 1920's. It's happening again this Thursday, Friday, Saturday, July 17, 18, 19, 1975. For that old fashioned personal service visit us at ....

BURGIN PLATNER
INSURANCE
1357 HANCOCK ST. QUINCY 472-3000

# South Shore Television & Appliance Where You Get Immediate Free Delivery And Service By Factory Trained Personnel

## RCA XL100

**15" COLOR TV**

A thrifty buy in RCA XL-100 performance!

- Automatic Fine Tuning.
- Convenient "Click" selection for all 82 channels–both VHF and UHF

**$339.00**

* 1 Year Free Service
Model ET353

## RCA XL100

**17" COLOR TV**

Generous screen size in a budget priced RCA XL-100!

- Automatic Fine Tuning

**$369.00**

* 1 Year Free Service
Model ET395

## RCA $79 HANDY PORTABLE TV

Model AT120

## RCA XL 100 25" 100% SOLID STATE Diag.

Featuring RCA'S Super Accu-color Picture Tube

* 1 Year Free Service

**$599.76**

Model GT708

## UNBELIEVABLE!!!

Assorted Decorator Colors

**$1.99** Men's & Women's Style

**UMBRELLAS**

Valued At $6.95

Just Come In And Visit With Us

# 'We Have The Largest Display Of Whirlpool & RCA On The South Shore'

## Whirlpool

**$279.00**

Model LAA 5800

**SUPER SIZE 18 lb. AUTOMATIC WASHER**

- 2 washing and 2 spin speeds
- 4 cycles: GENTLE, KNIT, NORMAL, PERMT. PRESS.

Model LAA5800

## Whirlpool DEHUMIDIFIER

Plugs into any adequately wired 115-V household outlet!

Model ASAW-14-2

## Whirlpool COMPACT AIR CONDITIONER

Model AXJP052

**$159.00**

Dry Comfort for damp rooms

**$109.00**

## Whirlpool UPRIGHT FREEZER

- Defrost drain system
- Super-storage door
- Porcelain-enameled interior
- Adjustable temperature control

Model EAV16X

**$329** 15.8 cu. ft.

**Serving The South Shore For Over 30 Years**

**Master Charge – Bank Americard– 90 Day No Interest**

# SOUTH SHORE TELEVISION & APPLIANCE

PETE

**1570 HANCOCK STREET, QUINCY–TEL. 479-1350**

MON. THRU FRI. 9-9
TUE., WED. & SAT. 9-5:30

REMO

**COMPLETE SALES AND SERVICE DEPARTMENT . . . .**

# Yacht Club Commodores To Escort Miss Quincy Bay Contestants

Commodores in dress uniform will serve as escorts for the Miss Quincy Bay Beauty Pageant contestants Friday at 9:30 p.m. in front of the Hancock Bank.

The commodores are members of the seven yacht clubs comprising the Quincy Bay Race Week Association which is co-sponsoring the pageant with the Quincy Center Business and Professional Association.

Ken Lavers, past commodore of the Quincy Yacht Club and president of the association, will serve as a pageant judge.

William Munroe, past commodore of the Town River Yacht Club and immediate past president of the QBRW Association, will escort Janice Lamparelli, last year's pageant queen.

Escorting this year's contestants will be:

Pat Conroy, past commodore Squantum Yacht Club and association vice-president; Edward Simpson, past commodore Squantum Yacht Club and association secretary; David Maloney, past commodore of Town River Yacht Club and association treasurer.

Commodore Paul Keane, Vice-Commodore John Tinlin and Rear Commodore William Tracey, Braintree Yacht Club.

Commodore Nathaniel Sherman, Vice-Commodore Morris Winer and Rear Commodore Lawrence Belsky, Metropolitan Yacht Club.

Commodore Philip Goodwin, Vice-Commodore Jerry McGuire and Rear Commodore John Rounseville, Quincy Yacht Club.

Commodore Gerald Neal, Vice-Commodore John White and Rear Commodore James Gerry, Squantum Yacht Club.

Commodore Ray Giagrando, Vice-Commodore James Conso, and Rear Commodore Bruce Swan, Town River Yacht Club.

Commodore Donald F. Mathewson, Vice-Commodore Sumner Given and Rear Commodore Edward McAndrews, Wessagussett Yacht Club.

Commodore M. D. Benedict, Vice-Commodore L. Carritt and Rear Commodore R. Kelsay, Wollaston Yacht Club.

## 12 CAP Cadets Ushers For Miss Quincy Bay Pageant

Twelve Quincy Squadron Civil Air Patrol Cadets will act as ushers at the Miss Quincy Bay Beauty Pageant Friday night.

They are:

Cadet Staff Sargeants Stephen B. Beliveau of Quincy, William J. Nolan of Braintree and Steven M. Parsloe of Quincy.

Cadet Sargeants Joseph M. Chiasson of Quincy, Peter Gatsoulis of Hyde Park and Neil J. Quinn of Quincy.

Cadets First Class Michael C. Christopher of Quincy and James B. Morrissey Jr. of Brockton.

Cadets John A. Cunningham of Quincy, Peter J. Fontana Jr. of Weymouth, Gregory F. Hunter of Duxbury and Daniel R. Nolan of Braintree.

The cadets are under the command of Laura Gottron.

## The Pageant Committee

Henry Bosworth of The Quincy Sun is chairman of the Miss Quincy Bay Pageant.

Kenneth P. Fallon Jr. of WJDA is co-chairman and will serve as emcee for the pageant. Other members of the committee are:

Leslie Brierley, Hancock Bank; Raymond Cunningham representing the Quincy Bay Race Week Association; Philip Chase, Cummings; Remo DeNicola, South Shore Television and Appliance; Paul Hurley Jr., Hurley Insurance; Allen Kelly, Sir Speedy; Florence Kerrigan, Baskin-Robbins; Cecilia Letorney, Bottom's Up; Roberta Meade, Roberta's Fashion Shoppe and Jerry Morreale, Child World.


Visit
Granite City Hardware
Thurs.-Fri.-Sat. July 17-18-19

WINDOW SHADES
Regular and Room Darkening Cut to Size up to 37¾"
$1.99

TORO LAWN MOWERS
Guardian and Grassmaster Models
$30
Any mower in stock

PAINT
Outside and Inside
PAINT
Discontinued Colors
$3
Gallon

SUNGLASSES
Foster Grant
And other Brands Values to $6.95
49¢ pair

CABINET HARDWARE
Hinges - Knob Pulls Values to $2.49
15¢ each

SUNBEAM Shredder-Compactor
No. S-SH Reg. $189.95
$79.99

Sunbeam Electric LAWN MOWER with Bag
No. RE 191T-6B Reg. $100.95
$119.95

Granite City HARDWARE
1617 HANCOCK STREET QUINCY 479-5454



DINE WITH US
during
QUINCY'S HERITAGE
SIDEWALK DAYS

Pilgrim Luncheonette
1472 Hancock Street, Quincy
Hours: 8 A.M. - 3:30 P.M., Sat. 9-5, Wed. & Thurs. eves 'til 7
Great Food - Great Service
SANDWICHES - DINNERS - SALADS



Sidewalk
Thurs. - Fri. and Sat. Only
YOUR CHOICE
$10
dress Sale
Roberta's FASHION SHOPPE
1538 Hancock St., Quincy
Mon. thru Sat. 10 to 5 Thurs. & Fri. til 9

# 42 Canopied Booths To Create Festive Mood

Forty-two canopied booths representing Quincy businesses, fraternal clubs and neighborhood organizations will line the downtown area during the sixth annual Sidewalk Bazaar.

Concession stands will offer shoppers refreshments ranging from peanuts and popcorn to tonic and steamed hot dogs. Clubs and organizations will include information and exhibits at their booths, while local businesses will offer bargains and sales.

One booth will represent the city of Quincy, downtown development and Quincy Heritage.

Participating will be:

- Mothers Club of Houghs Neck.
- Quincy Symphony Orchestra.
- Blue Max Club.
- St. John's Holy Name Society.
- Quincy Voters Survey.
- St. John's Junior League.
- Survival Inc.
- The City of Quincy, Downtown Development and Quincy Heritage.
- Thomas Crane Public Library.
- Quincy Taxpayers Association.
- Quincy Youth Hockey.
- Quincy Art Association.
- Quincy Historical Society.
- Quincy Community Action.
- Blue Hills Girl Scout Council.
- Good Sam Club.
- St. Boniface Church [two booths].
- Massachusetts Association for Handicapped Children.
- Quincy Jaycees.
- Animal Protection League.
- Colman's.
- Granite City Hardware.
- South Shore Beauty Supply.
- Kincaide Furniture.
- Sears [two booths].
- South Shore Television and Appliance.
- Tags Sleep and Lounge Shop [two booths].
- Donaher's Men's Shop.
- Jason's Music and Luggage Shop [two booths].
- Quincy Center Business and Professional Association.
- Child World.
- Big J Sub Shop.
- Baskin-Robbins Ice Cream Store.
- Patterson's Flowers.
- Bottom's Up.
- W. T. Grant.
- Old Colony Stereo.
- Jon's Jeans.

## Fire Department Auto Rescue Friday

Rescue 1 Company of the Quincy Fire Department will demonstrate the use of rescue equipment Friday during Quincy's sixth annual Sidewalk Bazaar.

The crew will simulate the rescue of an injured passenger trapped in a motor vehicle, explaining the use of equipment, techniques of rescue, and the danger of improper handling of an injured person.

The demonstration begins at 1 p.m. Friday in Colman's parking lot. The crew will field any questions from the audience.

CHARLES BEAN MUSIC CO.

1598 HANCOCK ST.

MUSICAL INSTRUMENTS

472-7840

KINCAIDE'S Fabulous Twin Bed Ensemble

2 + 2 + 2 6-Pcs. Complete

- 2- SPRING AIR Mattresses
- 2- SPRING AIR Box Springs
- 2-Twin Maple Poster Beds

You Get Everything for...

$238 EASY BUDGET TERMS

- 2 TWIN EARLY AMERICAN POSTER BEDS
  Beds are hand-rubbed to a warm finish on hardwoods. Charming Early American design with full panel headboard with tall posts and low foot-board with low posts.
- 2 'SPRING AIR' INNERSPRING MATTRESSES
  Have "Spring Air" quality, innerspring unit with resilient steel coils, layered felt with insulating pads for new comfort that invites luxuriously restful sleep.
- 2 MATCHING 'SPRING AIR' BOX SPRINGS
  Specially designed to assure maximum support for the finely tailored quality "Spring Air" mattresses.

One Bed Outfit on Sale at $129

NOTE: The Last Time We Made This Offer. It Was A Complete "Sell-Out"

* FREE Parking Behind Store Enter From Parkingway
* FREE DELIVERY! All Purchases Held FREE Until Wanted

Kincaide's Furniture

OPEN Mon., Thurs., Fri. Til 9 Sat. 5:30

1609 Hancock St., Quincy, Tel. PR3-2345

BARKER'S

1459 Hancock Street
QUINCY • 472-2122

ANNUAL SIDEWALK BAZAAR

Thurs., Fri., & Sat., July 17-18-19

• COOKING BOOKS • PARTY GOODS • PUZZLES • BOOKS • POSTERS • GIFTS • CANDLES • STATIONERY

SMASHING VALUES!! PRICES CUT 50% ON SELECTED ITEMS

Visit Our Sidewalk BoothAnd Complete Store For Beautiful Merchandise At Low, Low Prices!!!

Also Entrance From Parkingway

# 6 Puppet Shows During Bazaar Days

Puppeteer Jerrie Adelberg of 479 Furnace Brook Parkway, Quincy, will entertain audiences throughout Sidewalk Bazaar Days, staging a total of six puppet shows in three days.

A senior at Rhode Island School of Design in Providence, Miss Adelberg will use in her one-woman shows, nine puppets, two of them marionettes and all of them designed and hand-made by her.

Thursday's two half-hour performances will take place at the platform near the QCBPA office beginning at 2:30 p.m. and at the platform near Colman's at 3:15 p.m.

Friday's show schedule is 2:15 p.m. at the platform near the QCBPA office and 3:15 p.m. at the platform near Colman's.

Saturday's performances will begin at 10:45 a.m. at the QCBPA platform and at 11:30 a.m. at the Colman's platform.

The 20-year-old Miss Adelberg will recount stories as she brings her puppets alive on stage. Recorded music will accompany her performances.

Involved in puppeteering two years, Miss Adelberg has been performing shows one year. She offers her talents to schools and at children's parties. In Providence, Miss Adelberg creates puppet shows for the deaf and conducts puppet workshops for adults.

A native of New London, Conn., Miss Adelberg has lived in Quincy 10 years.

# Famed Clydesdales In Downtown Quincy Friday

Once again the world-famous Budweiser Clydesdales will tour Quincy Friday as an attraction in the city's sixth annual Sidewalk Bazaar.

The team of eight horses, driven by two uniformed men, draws a large wagon. They will assemble in the Quincy Junior College Parking area at 10:30 a.m. The public is welcome to watch the hitching and "dressing" of the horses. From the college parking lot, the team, drivers and wagon will tour the following route, making 15-minute stops at each point. Youngsters and adults can then get a close up view of these famous horses.

- Right onto Coddington St., proceed to City Hall.
- Proceed down Hancock St. to Granite St.
- Right on Granite St. to Turnstyle area.
- Back to Granite and Hancock Sts. to Remick's area.
- Proceed up Hancock St. to W. T. Grant and Colman's.
- Circle to Hancock parking area then proceed to South Shore National Bank.
- Circle historic United First Parish Church, stopping at Bargain Center.
- Proceed to McIntyre Mall area, then back to college parking lot.

# Young World Performers In Dance, Gym Shows

Young World Performers of Quincy and Weymouth, a group of young dancers and gymnasts, will perform an hour's show Thursday and Friday during Sidewalk Bazaar Days.

Thursday's show will begin at 7 p.m. at the platform near the QCBPA office and Friday's exhibition will take place at the same time but at the platform near Colman's.

On both days, the Young World Dancers will launch the shows, performing solo and group tap dancing, modern jazz and ballet.

At 7:30 p.m. the Young World Gymnasts will take the stage to perform an acrobatic show.

Some members of the Young World Performers are as young as three.

# Karate Exhibition Thursday, Friday

Karate students from Bay State School of Karate will perform two half-hour exhibitions during Quincy's Sidewalk Bazaar.

The first demonstration will begin Thursday at 8 p.m. at the platform near Colman's. The second is scheduled for Friday at the same time, same place.

Bay State School of Karate is a division of Young World of Quincy and Weymouth.

# Baron Hugo To Play At Pageant, Give Concert

Quincy native and long-time favorite, Baron Hugo will once again provide the music for Friday's Miss Quincy Bay Beauty Pageant.

As a first-time special treat, Hugo will perform a two-hour pre-pageant concert beginning at 7 p.m. The bandstand will be set up near South Shore National Bank.

The concert will blend old-time band favorites and current tunes. Hugo will also field all-time favorites requests from the audience.

Now a Milton resident, Hugo grew up near Brewer's Corner, West Quincy. He got his start in 1923, playing at Malmati Hall in South Quincy. He also performed at the old Wisteria Bungalow - now the Hancock Parking area - at Electra Hall, now the downtown Quincy Savings Bank branch - and at Taylor's Ballroom, Houghs Neck - now a roller skating rink.

During the heyday of the big band sound, Hugo's orchestra was the house band at the Totem Pole Ballroom at Norembega Park.

Hugo, sharing the Totem Pole stage with Glenn Miller and Tommy Dorsey, later performed at RKO Keith Theatre in Boston and at the Boston Belle boat between Boston and Provincetown.

BARON HUGO

Playing in Hugo band were Vahey Tackvorian of Dorsey's band and Russell Stanger, now conductor of Norfolk Virginia Orchestra.

Following the pre-pageant concert, Hugo and his orchestra will have a half-hour break before beginning anew at 9:30 p.m. - the start of the Miss Quincy Bay Beauty Pageant in front of the Hancock Bank.

# 70 Gingham Swingers In Square Dancing Exhibition

Caller Arnie Kanash of Holbrook will lead some 70 Gingham Swingers in a square dancing exhibition tonight [Thursday] in front of City Hall.

Following the exhibition, dancers in the audience will be able to join in the fun.

The Gingham Swingers will begin their performance at 8 p.m. and dancing will continue until 12 midnight.

Kanash, caller for the Swingers 11 years, is a past president of the New England Calling Association. He is well-known throughout the New England area.

Based in Kramer's Hayloft, South Weymouth, the Gingham Swingers has an active membership of over 200.

# Zoomobile Among Friday, Saturday Bazaar Activities

An educational show-on-wheels presented by the Boston Zoological Society will number among the attractions of the sixth annual Sidewalk Bazaar.

Experienced staff members will present two shows during bazaar days, explaining the life and habits of animals and reptiles such as the monkey, skunk, alligator and boa constrictor.

The first demonstration will take place Friday on a platform near Colman's from 1-3 p.m. A Saturday show will begin at the same time in the Cliveden St. area.

The "stars" of the show will be taken from their cages and youngsters and adults will be allowed to touch and pet many of the creatures.

Staff members will also field questions from the audience.

# Shriner Fire Engine Rides

A fire engine sponsored by the South Shore Shriners Club will provide rides for youngsters during all of Quincy's three Sidewalk Bazaar Days.

The Shriner Fire Engine will cover Hancock St., Chestnut St., Cottage Ave., Revere Rd., Elm St., the Parkingway and the Grossman's area.

Rides will be given Thursday and Friday from 6:30-9 p.m., and Saturday, 10 a.m. to 4 p.m.


SIDEWALK SNEAK PREVIEW

You're invited to a special "SNEAK PREVIEW OF ZENITH FOR 1976"! Now showing at South Shore Television & Appliance. Come celebrate our Grand Re-opening!

NEW 1976 ZENITH 100% SOLID-STATE CHROMACOLOR® II PORTABLE AND TABLE TV

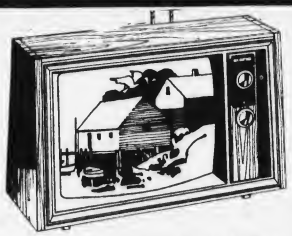

19" DIAGONAL The SOMERSBY G4025W

Distinctive, compact-size, simulated grained American Walnut color cabinet. Solid-State Super Video Range Tuning System.

NOW SHOWING

Continuous Performance
Mon., Thurs., Fri. 9:30-9
Tues., Wed., Sat. 9:30-5:30

RATED X FOR EXCELLENT FACTORY AUTHORIZED SERVICE By South Shore Television And Appliance

No Admission Charge

Master Charge - BankAmericard - 90-Day No Interest

SOUTH SHORE TELEVISION & APPLIANCE

SALES DeNicola Bros. SERVICE

1570 HANCOCK STREET, QUINCY–TEL. 479-1350



For Your Entertainment During The Sidewalk Sale

Watch For The Performances Of

Young World Dancers 7 to 7:30 P.M.

Bay State Karate 8 to 8:30 P.M.

Young World Gymnastics 7:30 to 8 P.M.

Thurs. in Front of S.S. Nat'l Bank

Fri. in Front of Colman's Sporting Goods

YOUNG WORLD 233 Parkingway Quincy 471-8837

# Milton, Banjo Band To Blend Music Of Today And Yesterday

A six-piece banjo band and the 25-member Milton Band will entertain tonight [Thursday], filling the air with a blend of music new and old in honor of Quincy's Sidewalk Bazaar.

Buddy Burke's Banjo Band will feature old-time tunes such as "Baby Face", "Just Because", "Down Yonder", "If You Knew Suzie", and other favorites from the Roaring Twenties and Gay Nineties.

The band will circulate the bazaar area covering Hancock St., the Parkingway and Grossman's from 6-10 p.m.

The group, together some 20-odd years, has three banjo players - Burke, Joseph Fahey and Edward O'Brien - two trombone players - Mike Tulysewski and Dick Brown - and a clarinet player, Joe Ryan.

The Milton Band, under the direction of Ken Lodge, will focus on present-day popular tunes. The band will march from St. John's Church at 7:30 p.m. down Hancock St., to Granite St. where they will play selections.

The band will then march back down Hancock St. to the platform near Colman's where they will perform until 9 p.m.


SIDEWALK Sale
3 DAYS ONLY!
THURS•FRI•SAT
JULY 17-18-19
Open Thurs. & Fri. Eves
Fantastic Bargains

SPRING AIR

BEST WESTERN MOTELS

BOUGHT OUT!
BEST WESTERN MOTELS
CANCELLED ORDER
Made By
SPRING AIR MATTRESSES
THE SAME MATTRESS and BOX SPRING USED BY MANY BEST WESTERN MOTELS THROUGHOUT THE COUNTRY
* HEAVY DUTY STEEL SPRINGS
* BUILT TO MOTEL SPECIFICATIONS
* PREMIUM QUILTED UPH. & TICKING
* EXTRA FIRM SUPPORT

TWIN SIZE 2 PIECE SET
VALUE $190.00
$105.
MATTRESS ONLY $59.97

FULL SIZE 2 PIECE SET
VALUE $210.00
$129.
MATTRESS ONLY $74.97

QUEEN SIZE 2 PIECE SET
VALUE $290.00
$175.

KING SIZE 3 PIECE SET
VALUE $390.00
$245.

SAVE UP TO $145.

TAGS
SLEEP and LOUNGE SHOP
1568 HANCOCK ST
DOWNTOWN QUINCY CENTER
Next to So. Shore TV, Across from Sears - Parking and Rear Entrance in Hancock Parking Lot
Mastercharge - Bankamericard. 3 months to pay [No Interest]
Also longer terms available.



Sidewalk SALE
Thurs.- Thurs.-Fri.-Sat. July 17-18-19

GUITARS
YAMAHA
OVATION
HARMONY
30% OFF LIST

SAVE 50% ON
SAMSONITE-PRINCESS GARDNER-BUXTON
LUGGAGE AND LEATHER GOODS
SELECTED GROUP

30% OFF LEEDS LUGGAGE

SPECIAL PURCHASE
MEN'S TOP GRAIN LEATHER TRAVEL KITS
$9.95
COMPARE 17.98

100's OF CUT OUT OVERSTOCK
Records
LP'S $1.98
TAPES $2.98
Beatles - CSN+Y
Allmon Bros.
Godfather sound track

WRKO'S TOP 30 CURRENT LIST
MFG. SUGGESTED LIST
45's 89¢

SPECIAL
10-25¢ POSTERS
$1.50 or 25¢ EACH

100's OF OTHER SPECIALS

JASON'S LUGGAGE & MUSIC
1514 HANCOCK STREET QUINCY
773-2089
BankAmericard
Master Charge

# 6 Puppet Shows During Bazaar Days

Puppeteer Jerrie Adelberg of 479 Furnace Brook Parkway, Quincy, will entertain audiences throughout Sidewalk Bazaar Days, staging a total of six puppet shows in three days.

A senior at Rhode Island School of Design in Providence, Miss Adelberg will use in her one-woman shows, nine puppets, two of them marionettes and all of them designed and hand-made by her.

Thursday's two half-hour performances will take place at the platform near the QCBPA office beginning at 2:30 p.m. and at the platform near Colman's at 3:15 p.m.

Friday's show schedule is 2:15 p.m. at the platform near the QCBPA office and 3:15 p.m. at the platform near Colman's.

Saturday's performances will begin at 10:45 a.m. at the QCBPA platform and at 11:30 a.m. at the Colman's platform.

The 20-year-old Miss Adelberg will recount stories as she brings her puppets alive on stage. Recorded music will accompany her performances.

Involved in puppeteering two years, Miss Adelberg has been performing shows one year. She offers her talents to schools and at children's parties. In Providence, Miss Adelberg creates puppet shows for the deaf and conducts puppet workshops for adults.

A native of New London, Conn., Miss Adelberg has lived in Quincy 10 years.

# Famed Clydesdales In Downtown Quincy Friday

Once again the world-famous Budweiser Clydesdales will tour Quincy Friday as an attraction in the city's sixth annual Sidewalk Bazaar.

The team of eight horses, driven by two uniformed men, draws a large wagon. They will assemble in the Quincy Junior College Parking area at 10:30 a.m. The public is welcome to watch the hitching and "dressing" of the horses. From the college parking lot, the team, drivers and wagon will tour the following route, making 15-minute stops at each point. Youngsters and adults can then get a close up view of these famous horses.

- Right onto Coddington St., proceed to City Hall.
- Proceed down Hancock St. to Granite St.
- Right on Granite St. to Turnstyle area.
- Back to Granite and Hancock Sts. to Remick's area.
- Proceed up Hancock St. to W. T. Grant and Colman's.
- Circle to Hancock parking area then proceed to South Shore National Bank.
- Circle historic United First Parish Church, stopping at Bargain Center.
- Proceed to McIntyre Mall area, then back to college parking lot.

# Young World Performers In Dance, Gym Shows

Young World Performers of Quincy and Weymouth, a group of young dancers and gymnasts, will perform an hour's show Thursday and Friday during Sidewalk Bazaar Days.

Thursday's show will begin at 7 p.m. at the platform near the QCBPA office and Friday's exhibition will take place at the same time but at the platform near Colman's.

On both days, the Young World Dancers will launch the shows, performing solo and group tap dancing, modern jazz and ballet.

At 7:30 p.m. the Young World Gymnasts will take the stage to perform an acrobatic show.

Some members of the Young World Performers are as young as three.

# Karate Exhibition Thursday, Friday

Karate students from Bay State School of Karate will perform two half-hour exhibitions during Quincy's Sidewalk Bazaar.

The first demonstration will begin Thursday at 8 p.m. at the platform near Colman's. The second is scheduled for Friday at the same time, same place.

Bay State School of Karate is a division of Young World of Quincy and Weymouth.

# Baron Hugo To Play At Pageant, Give Concert

BARON HUGO

Quincy native and long-time favorite, Baron Hugo will once again provide the music for Friday's Miss Quincy Bay Beauty Pageant.

As a first-time special treat, Hugo will perform a two-hour pre-pageant concert beginning at 7 p.m. The bandstand will be set up near South Shore National Bank.

The concert will blend old-time band favorites and current tunes. Hugo will also field all-time favorites requests from the audience.

Now a Milton resident, Hugo grew up near Brewer's Corner, West Quincy. He got his start in 1923, playing at Malmati Hall in South Quincy. He also performed at the old Wisteria Bungalow - now the Hancock Parking area - at Electra Hall, now the downtown Quincy Savings Bank branch - and at Taylor's Ballroom, Houghs Neck - now a roller skating rink.

During the heyday of the big band sound, Hugo's orchestra was the house band at the Totem Pole Ballroom at Norembega Park.

Hugo, sharing the Totem Pole stage with Glenn Miller and Tommy Dorsey, later performed at RKO Keith Theatre in Boston and at the Boston Belle boat between Boston and Provincetown.

Playing in Hugo band were Vahey Tackvorian of Dorsey's band and Russell Stanger, now conductor of Norfolk Virginia Orchestra.

Following the pre-pageant concert, Hugo and his orchestra will have a half-hour break before beginning anew at 9:30 p.m. - the start of the Miss Quincy Bay Beauty Pageant in front of the Hancock Bank.

# 70 Gingham Swingers In Square Dancing Exhibition

Caller Arnie Kanash of Holbrook will lead some 70 Gingham Swingers in a square dancing exhibition tonight [Thursday] in front of City Hall.

Following the exhibition, dancers in the audience will be able to join in the fun.

The Gingham Swingers will begin their performance at 8 p.m. and dancing will continue until 12 midnight.

Kanash, caller for the Swingers 11 years, is a past president of the New England Calling Association. He is well-known throughout the New England area.

Based in Kramer's Hayloft, South Weymouth, the Gingham Swingers has an active membership of over 200.

# Zoomobile Among Friday, Saturday Bazaar Activities

An educational show-on-wheels presented by the Boston Zoological Society will number among the attractions of the sixth annual Sidewalk Bazaar.

Experienced staff members will present two shows during bazaar days, explaining the life and habits of animals and reptiles such as the monkey, skunk, alligator and boa constrictor.

The first demonstration will take place Friday on a platform near Colman's from 1-3 p.m. A Saturday show will begin at the same time in the Cliveden St. area.

The "stars" of the show will be taken from their cages and youngsters and adults will be allowed to touch and pet many of the creatures.

Staff members will also field questions from the audience.

# Shriner Fire Engine Rides

A fire engine sponsored by the South Shore Shriners Club will provide rides for youngsters during all of Quincy's three Sidewalk Bazaar Days.

The Shriner Fire Engine will cover Hancock St., Chestnut St., Cottage Ave., Revere Rd., Elm St., the Parkingway and the Grossman's area.

Rides will be given Thursday and Friday from 6:30-9 p.m., and Saturday, 10 a.m. to 4 p.m.


SIDEWALK SNEAK PREVIEW

You're invited to a special "SNEAK PREVIEW OF ZENITH FOR 1976"! Now showing at South Shore Television & Appliance. Come celebrate our Grand Re-opening!

NEW 1976 ZENITH 100% SOLID-STATE CHROMACOLOR® II PORTABLE AND TABLE TV

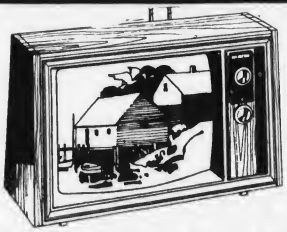

19" DIAGONAL The SOMERSBY G4025W

Distinctive, compact-size, simulated grained American Walnut color cabinet. Solid-State Super Video Range Tuning System.

NOW SHOWING

Continuous Performance
Mon., Thurs., Fri. 9:30-9
Tues., Wed., Sat. 9:30-5:30

RATED X
FOR EXCELLENT FACTORY AUTHORIZED SERVICE
By South Shore Television And Appliance
No Admission Charge

Master Charge - BankAmericard - 90-Day No Interest

SOUTH SHORE TELEVISION & APPLIANCE
SALES DeNicola Bros. SERVICE
1570 HANCOCK STREET, QUINCY-TEL. 479-1350



For Your Entertainment
During The Sidewalk Sale
Watch For The Performances Of

Young World Dancers 7 to 7:30 P.M.

Bay State Karate 8 to 8:30 P.M.

Young World Gymnastics 7:30 to 8 P.M.

Thurs. in Front of S.S. Nat'l Bank

Fri. in Front of Colman's Sporting Goods

YOUNG WORLD
233 Parkingway
Quincy 471-8837

# Milton, Banjo Band To Blend Music Of Today And Yesterday

A six-piece banjo band and the 25-member Milton Band will entertain tonight [Thursday], filling the air with a blend of music new and old in honor of Quincy's Sidewalk Bazaar.

Buddy Burke's Banjo Band will feature old-time tunes such as "Baby Face", "Just Because", "Down Yonder", "If You Knew Suzie", and other favorites from the Roaring Twenties and Gay Nineties.

The band will circulate the bazaar area covering Hancock St., the Parkingway and Grossman's from 6-10 p.m.

The group, together some 20-odd years, has three banjo players - Burke, Joseph Fahey and Edward O'Brien - two trombone players - Mike Tulysewski and Dick Brown - and a clarinet player, Joe Ryan.

The Milton Band, under the direction of Ken Lodge, will focus on present-day popular tunes. The band will march from St. John's Church at 7:30 p.m. down Hancock St., to Granite St. where they will play selections.

The band will then march back down Hancock St. to the platform near Colman's where they will perform until 9 p.m.


SIDEWALK Sale
3 DAYS ONLY!
THURS•FRI•SAT
JULY 17-18-19
Open Thurs. & Fri. Eves
Fantastic Bargains

TAGS
SLEEP and LOUNGE SHOP
1568 HANCOCK ST
DOWNTOWN QUINCY CENTER
Next to So. Shore TV, Across from Sears - Parking and Rear Entrance in Hancock Parking Lot
Mastercharge - Bankamericard. 3 months to pay [No Interest]
Also longer terms available.

Sidewalk SALE
Thurs.- Thurs.-Fri.-Sat. July 17-18-19

GUITARS
YAMAHA
OVATION
HARMONY
30% OFF LIST

SAVE 50% ON
SAMSONITE-PRINCESS GARDNER-BUXTON
LUGGAGE AND LEATHER GOODS
SELECTED GROUP

30% OFF LEEDS LUGGAGE

SPECIAL PURCHASE
MEN'S TOP GRAIN LEATHER TRAVEL KITS $9.95
COMPARE 17.98

100's OF CUT OUT OVERSTOCK
LP'S $1.98
TAPES $2.98
Beatles - CSN+Y
Allmon Bros.
Godfather sound track

records

WRKO'S TOP 30 CURRENT LIST
MFG. SUGGESTED LIST
45's 89¢

SPECIAL
10-25¢ POSTERS
$1.50 or 25¢ EACH

100's OF OTHER SPECIALS

JASON'S LUGGAGE & MUSIC
1514 HANCOCK STREET QUINCY
773-2089
BankAmericard
Master Charge

## Senior Citizens In Sing-along

Some 40 residents of 1000 Southern Artery will lead an hour's sing-along Thursday as part of the sixth annual Sidewalk Bazaar.

The residents, regular patrons of Tuesday night sing-alongs at 1000 Southern Artery, will perform old-fashioned tunes, encouraging the audience to join in.

Master of ceremonies for the event will be Joseph Walter Sr., of 1000 Southern Artery.

The fun will begin at 2 p.m. on a platform near Colman's.

## Moonwalk, Space Ladder New Sidewalk Bazaar Features

As a new Sidewalk Bazaar attraction, Fun Services of Duxbury will bring a moonwalk and space ladder to Hancock St. on opening day of the three-day extravaganza.

The moonwalk, as described by Grant Wilbur of Fun Services, resembles "a huge featherbed". Youngsters can bounce, tumble and dive on an air-inflated bubble, creating a sensation comparable to weightlessness in space.

Space ladder poses a challenge to climb to the ladder's top and ring a siren without tumbling down onto an air pillow located below.

Both the moonwalk and space ladder will be day-long attractions at the Bazaar today [Thursday]. The moonwalk will take place in front of Granite City Hardware and the space ladder in front of Singer Sewing.

## APAW To Have Booth At Bazaar

For the fourth consecutive year, the Animal Protection and Welfare, Inc. [APAW] of Quincy will have a booth at Quincy's Sidewalk Bazaar.

APAW members manning the booth - to be located in front of Thom McAn Shoe Store - will distribute literature on the organization and its goals and will gladly chat with citizens interested in learning about the organization.

Baked goods and handicrafts will also be on sale at the booth and drawing tickets for a multi-colored hand-made afghan will also be available.

Jack Kerrigan, executive director of the Quincy Center Business and Professional Association, will pick the winning ticket Saturday afternoon.

APAW, which stresses the need for an active animal welfare organization in the local area, was founded by Betty Jean Synan of Weymouth, president of the organization. APAW's next meeting will take place Tuesday, Aug. 19 at the Adams Shore Library, Sea St. The meeting will take place from 7-9 p.m. All interested in learning more about APAW are welcome to attend.

## Tickets Available For 'American Primitive' Perfomances

Tickets are now available to Quincy Heritage productions of "American Primitive" in July and August at historic First Parish Church, Quincy Sq.

Quincy Heritage will salute John and Abigail Adams this summer by presenting the Curtain Call Players in this play by William Gibson every Friday night at 8 p.m. from July 4 - Aug. 29. There will also be two matinee performances at 2 p.m. Saturday, July 19 and Aug. 26.

The two-hour drama of the American Revolution is "seen not just as facts and dates, but as a very real struggle, demanding immense energy, dedication and sacrifice from its people," according to Quincy Heritage.

Gibson, best known as the author of "The Miracle Worker" and "Two for the Seesaw" has drawn from the letters and diaries of John and Abigail Adams for all the dialogue spoken by these two main characters, who will be played by Larry Fitzhugh and Cathryn Vendi. A supporting cast of Margery Pell, Merrilyn McNarry, Linda Lund, Robert Harding, Bob Fitzsimmons and Sue Stephens play key people involved in the lives of the Adams' and their comments on the events take the form of poetry written by Gibson.

For tickets or any further information, call Kerry Mahoney of Quincy Heritage at city hall.


Colpitts SIDEWALK SALE
Take a Break
Las Vegas
October 10-13 only $285
Bermuda
Oct. 10-13 Holiday Inn only $255
Oct. 17-20 Grotto Bay only $239
Prices: Per person, double occupancy, plus 15% Tax - Services
COLPITTS TRAVEL CENTER
1550 Hancock St., Quincy - 472-0051
Hours: Mon. - Fri. 9 to 5:30, Thurs. 'til 6:30

Women's & Men's UNIFORMS
Sizes 3-52
SALE SPECIALS July 17, 18, 19
10% OFF WITH THIS AD
• NURSES • DOCTORS • DENTISTS
• LAB TECHNICIANS • BEAUTICIANS
• WAITRESSES • BARBERS
Naturalizers Nurses Shoes
IF YOU HAVE TO WORK FOR A LIVING, YOU MIGHT AS WELL LOOK GREAT DOING IT!
SOUTH SHORE UNIFORMS
1659 HANCOCK ST., QUINCY-471-0812
Mon., Tues., Wed. & Sat. 9:30 - 5:30 Open til 9 Thurs. & Fri. Nights

FIGHT THE Tick Epidemic with a Zodiac Tick Collar
available at
Doggone Lovely
12 MAPLE STREET
Quincy Sq. 472-9255
EXPERT GROOMING

Sherell's Deli Restaurant
Famous for Home Cooked Foods
Featuring YUMBO Frankforts and Sandwiches
DAILY SPECIALS 99¢
Open 7 A.M. - 5 P.M.
Thurs. & Fri. 'til 6 P.M.
"Where Mr. Moody Eats"
16 COTTAGE AVE QUINCY

ICE CREAM
Made The Old Fashioned Way
Right Before Your Eyes
MAKE YOUR OWN SUNDAE
COME ON - IT'S FUN
CUSTOM CAKES and PASTRIES for all Occasions.
Visit Our Sidewalk Cafe For A Delicious Meal
Wedding and Shower Decorations, Birthday and Party Cakes, Whipped Cream Cakes, Italian and French Pastries, Loft Candies, Spumoni-Gelati, Baked Alaskas.
Specializing in: CANOLI-PANETONI-TORRONI-PARAGINI-DISTINCTIVE COOKIES
Montilio's PASTRY SHOP
Where Baking is an Art . . . and Pastries our Specialty
QUINCY - 29 Chestnut St. 773-2300

Antonio's
for the finest in Italian Cuisine
The Excitement Of Continental Outdoor Dining In The Quincy Shopping Center
Sidewalk Service
Thursday nite July 17th TINO and his ACCORDION on the Sidewalk
PIZZA TO GO
6 MAPLE ST., QUINCY 479-5566

jewelry and leathers
personalized LEATHER NAME CUFFS
SPOON RINGS & PENDANTS
Recycle your old silverware into beautiful jewelry
STERLING & COPPER ...handwrought ornaments for arms and fingers
WAMPUM ...unique jewels fashioned from polished quahog shells
"Name Your Dog" DOG COLLARS
Large Assortment Bicentennial Buckles
End of Season SALE LEATHER BAGS
ZODIAC SIGNS
"Quincy's Most Interesting Shop"
Cobbler's Hut
22 Cottage Ave. Quincy

# Hannon: 'Government Leaders Must Begin To Say "No" '

National, state and local leaders must begin to "say no", risking possible loss of votes, in an effort to run this country and its cities "more like a business," says Mayor Walter J. Hannon.

In remarks delivered at a luncheon following Friday's wreath-laying ceremonies honoring the 208th birthday of President John Quincy Adams, Hannon referred to his recent Washington, D.C. meeting with President Gerald Ford and 100 other U.S. Mayors.

The message of the meeting, Hannon said, was the country, including Massachusetts, has offered more services than it can afford. Hannon said:

"Our nature is to be generous. Politicians like to please people. They seldom, if ever, want to say "no". But the hard, cold facts are that they have said "yes" too often.

"Some of us," Hannon continued, "sometimes took the unpopular stand and said "no", not because of any great wisdom or foresight but because of training and a knowledge of history."

Recalling John Quincy Adams' integrity and commitment to the Quincy community, Hannon said our sixth president "worked to make Quincy a good place in which to live.

"We carry on that responsibility today," Hannon added.

Hannon reiterated to the group of some 100 state and city officials, community leaders and businessmen attending the luncheon that he considers revenue sharing "an essential part" of effective city government.

But he emphasized, "At the same time, cities have to be run more like businesses than ever before. The type of hard decisions made 200 years ago which made this country as great as it is are going to have to be made in the next 10 years if we are to maintain the quality of life we are accustomed to."

Hannon also told the group: "There is a big difference between what is expedient and what is morally right and good for the people...Perhaps our country needs political leaders like John Quincy Adams who are more interested in the welfare of their communities and country than they are in their political popularity."

# Historic West Quincy Blast Furnace Being Restored

A major restoration is now underway by the City at the John Winthrop Jr. blast furnace in West Quincy, birthplace of the nation's iron and steel industry.

Refurbishing of the historic area, which marks the site of the country's first productive iron furnace, is being completed in several phases, according to John R. Graham, executive director of Quincy Heritage.

Excavated in 1956, the remains of the iron furnace were in need of both conservation and interpretive work, he said.

In order for visitors to understand its importance and operation, a detailed graphic drawing of the original furnace, laminated and mounted on a viewing board, was restored to the site by personnel of the city's public buildings department, Mr. Graham stated.

The 2' x 4' ink sketch, reproduced and enlarged through the courtesy of Miller Blueprint Co., depicts the operation of the furnace in 1644 when it was producing the first commercial iron in the United States.

Also, to make certain that the appearance of the historic area is preserved, a major cleanup of the grounds will begin this week by the park department, Graham said.

Included in this second phase of restoration, he added, will be the repair of a wrought iron fence surrounding the site by personnel of the Highway department.

The blast furnace is located on Crescent St., West Quincy, and is one of 14 historical sites located on Quincy's Historic Trail.


QUINCY HERITAGE

QUINCY HERITAGE COMMEMORATES THE AMERICAN REVOLUTION AND THE FOUNDING OF MOUNT WOLLASTON · 200 350

OFFICIAL COMMEMORATIVES

**Available Now at our Visitors' Center**
Quincy MBTA Station, Quincy Square

BOOKS

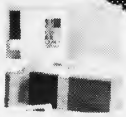

"QUINCY 350 YEARS"

is the city's official history book. Beautifully designed, the book features some 50 drawings and photographs. Available in paperback for $3.00 and hardcover for $7.50

MEDALS

The city's official 350th Anniversary Medal honors the city by depicting the First Maypole Dance in America at Merrymount and the First Railroad in the nation. The medal is available in bronze at $3.50 and in a special numbered edition in sterling silver at $17.75.

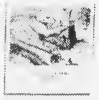

TILES
"QUINCY FIRSTS"

Four beautiful ceramic tiles feature The First Productive Iron Furnace, The First Commercial Railroad, The First New England Air Trials at Squantum, and The First Nuclear Surface Ship. Tiles are $2.50.

★★★

**Also Available At Our Visitor's Center**

Quincy Heritage Tee Shirts . . . . . $5
Bicentennial neckties . . . . . $5
Quincy Heritage Fun and Fact Book 50c
Abigail Adams Bookmark . . . . . 50c

*Free brochures and Street Guides*

RING

The John Quincy Adams Signet Ring and Pendant designed by President John Quincy Adams in Sterling Silver Rings for Men $45

Pendant and Charm for Women in genuine pewter $4.95 with chain $3.95 without chain

PLATES
WEDGWOOD

Orders are now being taken for the two official Commemorative Plates.

The 'blue' plate honors the 'City of Presidents'; the 'pink' plates features the "City of Patriots" All plates are numbered-numbers 1-100 are $25.00, and numbers 101-1200 are $17.75.

MUGS

A beautiful series of items feature the elegant seal of the city of Quincy-A four piece mug set at $7.00, an attractive wall or desk clock at $22.95 and a six-inch gold-rimmed ceramic ashtray at $5.00.

*Quincy Heritage Highlights*

Quincy Heritage has honored the "City of Presidents" by sponsoring exciting and memorable events such as the U.S. Navy Band Concert, The 350th Anniversary Birthday Dinner and Ball at the Chateau de Ville in Randolph, The first Tourmobile Bus Service throughout Quincy, and the very successful city-wide walk-a-thon for trees. We have also involved ourselves in school cultural activities such as Quincy High's American Primitive, North Quincy's Bicentennial Review, and Central Jr.'s Bicentennial Bash.

SERIES OF EIGHT

BOTTLES

Only 500 handblown commemorative bottles have been produced. The series includes Abigail Adams, John Adams, John Hancock and General Joseph Palmer at $5.50 each. John Quincy Adams, Colonel Francis Parker, Squanto and Anne Hutchinson at $6.50 each. Specially numbered and registered bottles available at $11.00.

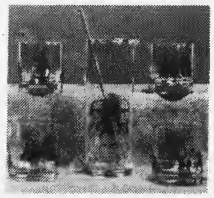

ADAMS DECANTER SET
6 PIECE

This lovely six piece set features a pitcher, 4 glasses and a stirrer in black and gold. Depicted are portraits of the Presidents, the Adams Mansion birthplaces, and the church of the Presidents for $14.95

**SOME COMING ATTRACTIONS**

- Mini-happenings in McIntyre Mall starting July 25-outside entertainment for your noontime pleasure each Friday at 12:30.
- Presidential Wreath-laying Ceremony honoring the 208th birthday of John Quincy Adams takes place on Friday, July 11 at 11:30 A.M. on the steps of the United First Parish Church.
- "American Primitive" the well-known play by William Gibson, Author of "Two for the Seesaw", will be presented by the Curtain Call Theater players and Quincy Heritage each Friday evening at 8:00 P.M. at the First Parish Church in Quincy Square from July 4 through August 29, and July 19, Aug. 26 matinees at 2 p.m.

*3rd In Cadet Bowl*

# Quincy CAP Wins 4th Spot In Regional Competition

The 21-man Massachusetts State CAP champion drill team from Quincy Squadron, Civil Air Patrol, finished fourth overall in a three and a half day CAP Regional Drill Competition in Nashua, N.H.

The event was held at the New England Aeronautical Institute in Nashua. The Quincy team competed against state teams from throughout New England, New York, New Jersey, and Pennsylvania for the Region title.

Early last month in the Massachusetts State competition at Hanscom Air Force Base, the Quincy team won the state meet by sweeping first place in all four areas of judging: inspection, standard drill performance, innovative routine [trick drill] and best drill team leader.

Cadet Major James A. McCusker of Quincy, drill team commander, accepted the CAP state trophy for his teammates and was also presented with a special "Certificate of Accomplishment" for being selected as the "best drill commander" on the field.

At Nashua, the team competed in several areas not included in the state meet. In addition to the four areas of drill, there was a physical fitness endurance test, a written exam and a 'Cadet Bowl' panel quiz, similar to the old 'College Bowl' in three rounds of eliminations.

The Quincy team placed third in the 'Cadet Bowl' and the written exam dealing with aerospace knowledge.

Team members include:

Cadet Major McCusker, Cadet 2nd Lt. Paul D. Eldridge Jr., alternate team leader, Cadet Staff Sgt. Stephen B. Beliveau, Cadet First Class Michael C. Christopher, Cadet John A. Cunningham, Cadet Staff Sgt. Brian P. Donovan, Cadet Staff Sgt. Jeanine Hynds, Cadet Staff Sgt. Robert J. Parsloe and Cadet Staff Sgt. Steven M. Parsloe, all of Quincy.

Cadet Technical Sgt. Thomas W. Burke and Cadet Peter J. Fontana Jr. of Weymouth; Cadet Staff Sgt. William J. Nolan and Cadet Daniel R. Nolan of Braintree; Cadet Staff Sgt. Robert J. Thompson and Cadet Sgt. Peter Gatsoulis of Hyde Park; Cadet Warrent Officer Paul J. McManus Jr., Cadet First Class James B. Morrissey Jr. and Cadet Robert K. Medairos of Brockton; Cadet Staff Sgt. John J. Carty Jr. and Cadet Warrant Officer Richard T. Torpey of Boston; and Cadet 1st Lt. Steven F. Levesque of Duxbury.

The team is being accompanied by Major Laura Lee I. Gottron of Brockton, formerly of Quincy, Squadron Commander; Capt. Sandra L. Minski, Major Anthony F. Grogan, Major Ruth E. Grogan, 1st Lt. Robert A. Peters, Capt. Christopher Camuso and Warrant Officer Denise M. Scannell.

# NORTH QUINCY

**CONGRATULATIONS – Christopher Kennedy Jr., receives a smile of congratulations from his father, Christopher Kennedy, upon receiving his bachelor of science degree in business administration from Northeastern University in commencement ceremonies at Boston Garden. His father is Dean of Students at Northeastern. The Kennedy's live at 27 Barham Ave., North Quincy.**

## Camp Fire Girls Aid Koch Club 'Christmas In Spring' Appeal

Nine Camp Fire Girls from South Weymouth have collected over 400 dolls, games, puzzles and toys in the Koch Club's recent "Christmas In Spring" appeal.

All articles gathered will be donated to families in Quincy, the South Shore and Greater Boston at Christmas time.

The girls, under the leadership of Mrs. Francis Gunville and Mrs. Carl DiTullio, made "Operation Christmas" a special group project. Collecting items week by week, the girls - known as "Ko-Kis" or "Little Women" - gathered many cartons of toys and games.

Richard Koch, executive director of the Koch Club, recently accepted the girls' donation, personally thanking them for their efforts.

The girls involved were Debra Church, Susan DiTullio, Sandra DiTullio, Jeannine Gunville, Joanna Hayes, Kathy Johnson, Laura Pagliuca, Anne Marie O'Connor and Ann Sullivan.

## Paul Tangusso Receives Bentley Degree

Paul L. Tangusso, son of Mr. and Mrs. Louis J. Tangusso, has received his Bachelor of Science degree in Business Management from Bentley College, Waltham.

The Tangusso's live at 234 Hayward St., Braintree. Mr. Tangusso is a former Quincy businessman.

## Squantum Community Assn. Lists July 4 Contest Winners

The Squantum Community Association announces the winners in the costume, float, parade and race competition held the Fourth of July at Wendall Moses Playground.

Singles winners among the costumed marchers were:

William Donnelly, first place, militia man; James Gantley, second, Jaws: Michael Hutchings, third, a tomato; Reese Thornton, fourth, Dracula; Ronnie Rae, fifth, a zebra.

Doubles winners, in order from first to fifth place, were:

Alissa and Mark Ray, Inflation Fighters; Robin Graham and Donna Ellis, "The Devil Made Me Do It"; Amanda Mujica and Mary Shionis, Nancy and Sluggo; Laurel and Blythe the Bumpus, Jolly Green Giant and little green sprout; Debbie Callaway and Paul Ragusa, white poodle and clown.

Group winners were, from first to fifth place:

Stephen Dankert, John Green and Tom Clasby, Minutemen Missiles; Melissa and Kim Graham and Theresa Hutchings, Three Blind Mice; Donald, Kathy and Christine Golden, The Marx Brothers; Sheila Graham, Jame McLeod and Dawn McLeod, Three Men In A Tub; Sean, Kimberlee and Daniel Moore, Huck Finn, Tom Sawyer and friend.

Winners in the float competition were Lower Bellevue Rd, first place, Moby Dick; Middlesex St., second place, Good Olde Summertime; and Shoreham St., third place, Showboat.

Seaside Gardeners won first place in the car-trailer division and Snoopy won first prize in the car division.

Winners in the doll carriage parade were Blythe Bumpus, first; Stacey Galvin, second; and Laura Flannery, third.

Bicycle parade winners were Gregory Clifford, first; Chris Cameron, second; and Susan Scott, third.

In field events scheduled throughout the day, a total of 126 youngsters won medals.

Earlier in the day; Ann Marie Wetherby and Doug Brown, recipients of the Squantum Women's Club Scholarships, and Karen Spolidoro and John Larson, recipients of the Christopher Donahue Scholarship, all received plaques of recognition from the residents of Squantum.

Band units in Squantum's 66th consecutive Fourth of July celebration included the Milton Legion Post Band, Golden Rays Junior Band, The Randolph Amvets, the Renegades Senior and Junior Bands and the Klassy Clowns of the Dedham Knights of Columbus.

Grand marshall for the parade was 71-year-old Joseph Uppling, semi-retired musician, who was represented by his family.

## John Kane Elected Melrose Hospital Assn. Trustee

John W. Kane of North Quincy, President of the Shawmut Melrose-Wakefield Bank, has been elected to serve on the Board of Trustees of the Melrose-Wakefield Hospital Assn.

Kane, who is a member of the Fiscal Advisory Committee at the hospital, joined the National Shawmut Bank of Boston after graduation from Harvard University, where he received a bachelor of arts degree. He earned a master of arts degree in economics at Boston University in 1952.

He earned a bachelor of laws degree from Boston College Law School in 1956, and was named permanent president of the Boston College Law School evening class of 1956. He graduated from the Stonier School of Banking in 1964.

Kane lives in North Quincy with his wife, the former Anne Cassidy of Stoneham, and their three daughters, Ellen, Ann and Susan.


LADIES
Come In and Watch Your Favorite
QUIZ SHOW
• Color TV
• Air Conditioned Comfort
• Luncheon Specials from 99¢
• Cocktails
PLAZA RESTAURANT
51 BILLINGS RD
NORTH QUINCY
FREE PARKING IN REAR

Save Gas and Money ... shop locally.

COAX OUTSIDE ANTENNA INSTALLATION $75. UP
NESCO
423 HANCOCK ST.
NORTH QUINCY

ENJOY..
Featuring Our Popular
EGGPLANT PARMIGIANA
A DELICIOUS SUBMARINE SANDWICH
Mister SUB
OPEN MON. THRU SAT.
10 AM TO 11 PM
SUN. 2 PM TO 9 PM
64 Billings Rd.
North Quincy
328-9764

LET A HUSSEY HELP YOU Sweep
VACUUM CLEANERS & ELECTRIC BROOMS
REPAIR CLINIC
HUSSEY
VACUM REPAIRS
23 BILLINGS ROAD
No. Quincy 328-8331
Also RADIO & TV
SMALL APPLIANCES
Over ½ century in same location

Save Gas and Money ... shop locally.

For Home Delivery
Call 471-3100
QUINCY sun

# WOLLASTON

QUINCY LIONS CLUB out-going president George Riley presents Audrey Cutler of 101 Willow Ave., Wollaston, the first annual Capt. Edward Alan Brudno Scholarship and placque at recent club installation dinner. A 1975 graduate of North Quincy High School, Miss Cutler was chosen for the award by the Quincy School Committee.

## 256 9th Graders Graduate At Central

A total of 256 Central Junior High School ninth graders graduated recently in ceremonies held during the final assembly of the school year.

Fourteen students received honors and awards.

Mitchell Finnegan, Linda Hoffstein, Louis Venturelli and Genevieve Yee, chosen by their classmates to speak, reminisced about their years at Central.

The Chapel Choir, under the direction of Catherine Carnabuci, sang "One by One, People Come Sing Together", "Last Farewell" and "If". The band played a patriotic medley.

Principal's awards were earned by Michael Barrett, Karen Bishop, Mario DiPietro, Mark Feeney, Margaret Fuller, Dorothy Irvine, Janice Kelly, Patricia Mullen, Tracey Tobin, Kathleen Walsh and Brian Watts. Girls received liberty bell necklaces and boys received key chains.

Joanne Ruane and Louis Venturelli received awards given annually by Quincy Post 95 of the American Legion. Presenting the awards were Robert Eng, past commander, and Robert Carins, post member.

Mitchell Finnegan was the recipient of the outstanding citizenship awards and savings bond.

Mario DiPietro, class treasurer, presented School Principal Vincent Moscardelli with a $350 check, the class gift.

Mistress of ceremonies was Janice Kelly, school mayor.

Honored during the ceremonies was Mary Catherine Iannoni, guidance counselor for the students during their three years at Central.

## Nancy Foy In Stonehill Freshman Honors Group

Miss Nancy Foy of 51 Dickens St., Wollaston, a graduate of Archbishop Williams High School, has been named to the Honors Group of the freshman class entering Stonehill College in September.

Inclusion in the Honors Group is recognition that an incoming student has demonstrated outstanding capability and promise. Selection of students for this program is based on high school academic accomplishment, rank in class and College Board scores.

Of the 495 incoming freshmen, 39 have been named to the Honors Group.

## 2 New Associates Join Conway Wollaston Office

Elaine F. Mullen and Diane J. Barresi are now associated with the Wollaston office of Jack Conway Real Estate, according to Dick Cahill, office manager.

Miss Mullen is a graduate of Weymouth High School and Bridgewater State College. For the past 13 years she has lived on Summer St. in Weymouth.

Miss Barresi is a graduate of North Quincy High School and Quincy Junior College with an associate of Science degree. She lives on Rawson Road in Wollaston.

Jack Conway has more than 150 associates in the firm's 15 offices from Wollaston in the North to Hyannis in the South.

## 2 Nursing Home Residents Take Para-tour

Mrs. Mary Ledwith and Miss Helen Willet, both residents of the Friel Nursing Home, Beach St., Wollaston, took advantage of the Para-tour service recently.

Mrs. Ledwith took an afternoon ride along the seashore, through Cohassett and Scituate.

Miss Willet, accompanied by Mrs. Ann Brown, visited the Arnold Arboretum, Jamaica Plain.

The afternoon outings for the shut-ins were arranged by Roseen Gustafson, activities director at the nursing home, and Donald S. Gagne, Director of Para-tours.

Para-tours is a pleasure-ambulance service for shut-ins, taking them on afternoon outings when they have no other means of transportation.

## 2 From Quincy Receive MIT Degrees

Two Quincy residents have received graduate degrees from the Massachusetts Institute of Technology.

They are Anthony A. Frank Pellegrino of 43 Bennington St., South Quincy and Philip H. Byer, son of David L. Byer of 111 Warren Ave., Wollaston.

Pellegrino received a degree in electrical engineering. Byer received a philosophy degree in civil engineering.

## 4 Quincy YMCA 'Leaders' Receive Maine Scholarships

Four members of the Quincy YMCA's Leaders Club - three of them from Quincy - have received scholarships to attend Winthrop Leaders School in Winthrop, Me. They are:

Linda Caruso, second-year member, daughter of Mrs. Robert Caruso of 25 Sewell St., Wollaston; Donna Lydon, daughter of Mr. and Mrs. William Lydon of 17 Cummings Ave., North Quincy; Susan Milani, daughter of Mr. and Mrs. Alseo Milani of 87 Madison Ave., South Quincy; and Mary McDermott, daughter of Mr. and Mrs. Thomas McDermott of 434 Elm St., Braintree, all first-year Club members.

The girls will attend Winthrop Leaders School August 24-30.

Scholarships were donated by Winslow Trust, Synchronized Swimming Club and the Leaders Club.

This is the first year such scholarships have been awarded to first-year members - "Leaders for Training" - of the Leaders Club. Second-year members have attained the status of "Leader".

## Prof. Ralph Kolodny Publishes Book On Physically Handicapped Work

Professor Ralph L. Kolodny of 1122 Furnace Brook Parkway, Quincy, chairman of the Social Work Practice department at Boston University's School of Social Work, has published a new book entitled, "Peer-Oriented Group Work for the Physically Handicapped Child".

Professor Kolodny, who has been at Boston University since 1966 was active in the Boston Children's Service Association for 14 years. While with the association he was director of the Group Work Department and supervised a program which helped emotionally disturbed and physically handicapped children adjust to their peer group.

Kolodny was president of the Eastern Massachusetts Chapter of the National Association of Social Workers, and conference chairman for the Massachusetts Conference of Social Welfare.

He has served as advisory committee member for various organizations which include: the Council on Social Work Education, the Camp Fire Girls Inner-City Project, the Social Service Department of the Massachusetts Eye and Ear Infirmary, and the Doctoral Program Committee at Boston University's School of Nursing.

Kolodny received his Bachelor of Arts degree at Brown University in 1948 and his Master of Arts degree in sociology at Columbia University in 1950. He continued his education at Boston University where he received his Master of Science degree in social science in 1951.

Before joining the Boston University faculty, Professor Kolodny was a part-time teacher of social work at Boston College School of Social Work.

## Thomas Grondlin Receives Mayor Bradford Trophy

Thomas Grondin, a graduated senior in the electrical department at Quincy Vocational Technical School, received the annual William A. Bradford trophy Award during a recent senior assembly.

The award, an inscribed Paul Revere bowl, is presented to an outstanding senior in memory of former Mayor Bradford.

Laurence Babin, director of Quincy Vocational Technical School, presented the award.

## $4,500 Grant Aids Housing Design

Quincy has been awarded a $4,500 grant from the National Endowment for the Arts to prepare design standards and educate property owners on the importance of good design.

Congressman James A. Burke said use of the funds will make citizens aware of the possibilities of incorporating design standards into their own buildings, particularly those in the city's two historic districts.

## Edward Sweeney Receives Banking Diploma

Edward J. Sweeney, assistant treasurer at Quincy Savings Bank, has received a diploma with honors from the Graduate School of Savings Banking at Brown University, Providence, R.I.

Conducted by the National Association of Mutual Savings Banks, the Graduate School of Savings Banking includes three annual two-week resident sessions at Brown.

Save Gas and Money ... shop locally.

For Home Delivery
QUINCY sun
Call 471-3100

INDOOR FLAGS OUTDOOR
State ACCESSORIES Church
Flags Flags of All Nations Flags
FLAGS MADE TO ORDER
EAGLE FLAG CO., INC
147 Beach St., Wollaston, Mass. 02170 617 472-8242

S. S. Sewing Machine Co.
We Service All Makes Sewing Machines and Vacuum Cleaners
665A Hancock St., Wollaston
471-5982

MUSIC LESSONS
Professional Instruction
DRUM PIANO GUITAR
BRASS REEDS
WOLLASTON MUSIC CENTER
27 Beale St., Wollaston
Call 773-5325

WOLLASTON CREDIT UNION
Personal & Auto Loans
No Notice Savings Accts.
Earn 5¾% Per Annum
SPECIAL NOTICE 6% PER ANNUM
REAL ESTATE-MORTGAGES
HOME IMPROVEMENTS
ALL ACCOUNTS FULLY INSURED UNDER LAW BY MASS.C.U. SHARE INSURANCE CORP.
651 HANCOCK ST., WOLLASTON
773-3500 773-8600
OPEN MON.-THURS. 9-8 TUES., WED., FRI. 9-5

Wollaston Theatre
Beale St.
Off Hancock St.
773-1600
Wed. 7/16 thru Tues. 7/22
Four Musketeers
9:05 P.M. [P.G.]
also
Terrorists
7:30 P.M. [P.G.]
Admission $1.00

# DEATHS

*Alexander Papouleas, 81, of 1433 Quincy Shore Drive, at the Parker Hill Medical Center, Boston, July 4.*

*Charles Cantelli, 78, of 48 Brook Road, at Quincy City Hospital, July 7.*

*Mrs. Gertrude M. [Barlow] Smith, 88, at Quincy City Hospital, July 3.*

*C. Arthur Carey, 72, of 117 Billings Road, at Quincy City Hospital, July 7.*

*Thomas F. Hennessey, 38, of 70 Riverside Ave., at Massachusetts General Hospital, Boston, July 8.*

*Timothy F. McAuliffe, 70, of 10 Marsh St., at Massachusetts General Hospital, Boston, July 8.*

*Miss Lillian Hall, 68, of 23 Edgewood Circle, at Quincy City Hospital, July 8.*

*Mrs. Alice M. [Bolduc] Proulx, 78, of 48 Fairlawn Ave., Weymouth, formerly of Quincy, at the Colonial Nursing Home, July 8.*

*Robert P. Lyons, 67, of 29 Faxon Road, at Milton Hospital, July 8.*

*Joseph A. Legros, 74, of Germantown, unexpectedly at Quincy City Hospital, July 8.*

*Charles F. Arkell, 69, of 581 Foundry St., Easton, formerly of Quincy, at the Youville Hospital, Cambridge, July 10.*

*Bernard Logue, 65, of 96 Thornton St., at Quincy City Hospital, July 9.*

*Robert E. Scholes, 65, of Middle St., Braintree, formerly of Quincy, at Quincy City Hospital, July 8.*

*Mrs. Mary [Radley] Kerrigan, 89, of 205 Elm St., at Quincy City Hospital, July 4.*

*Joseph A. DeYoung, 60 of 52 Hunt St., at Quincy City Hospital, July 9.*

*Richard E. Cummings, 68, of Hanover, formerly of Quincy, at a Rockland nursing home, July 13.*

*Edward C. Ayer, 54, of 45 Volusia Rd, Weymouth, formerly of Quincy, at South Shore Hospital, Weymouth, July 12.*

*Mrs. Elizabeth P. C. [Currie] Doyle, 82, of Quincy, at a local nursing home, July 12.*

*Mrs. Grace M. [Palma] Ferro, 73, of 72 Glover St., at Quincy City Hospital, July 13.*

*James H. Queenan, 44, of Braintree Highlands, formerly of Quincy, at his home, July 12.*

*Donald J. Haughton, 49, of 22 Linden St., July 9.*

*John A. Dunn, 81, of Quincy, at Quincy City Hospital, July 11.*

*Mrs. Edith [Parker] Mountford, 54, of 180 Essex St., at her home, July 10.*

*Mrs. Angelina [Morris] Panos, 75, of 50 Jenness St., at Quincy City Hospital, July 10.*

*Joseph H. Lane, 59, of Quincy, at his home, July 10.*

Stop smoking.
Give Heart Fund
American Heart Association



Uncle Roy Says: To Charge Your Flowers
on one of your major credit cards by phone
Roy's Flowers
94 Washington St., Quincy
472-1900



Wollaston Florists
472-2855
Flowers For All Occasions
679 Hancock St. Wollaston

PARTICIPANTS in St. John's Church recent CYO Search for Christian Maturity held at CYO headquarters in Wollaston were, from left, Claire Daley, Maureen Duggan, Maria Stewart and Donna Ricca.

## 25 Receive Diplomas At St. Joseph's School

Twenty-five St. Joseph's School students received diplomas in recent graduation exercises at the school.

Rev. Joseph Downey, pastor, celebrated an evening Mass assisted by Rev. Robert K. Towner, Rev. Louis Govoni and Rev. James McCarthy.

Guest speaker at graduation was Rev. Frederick J. Ryan.

Diplomas were presented to: Carole Caporale, Elizabeth Costigan, Jeanne-Marie Dwyer, Nancy Foley, Natalie Gangi, Monica Godfrey, Marguerite Lee, Maureen McBride, Kathleen McGowan, Lauretta Sullivan.

William Arnold, Christopher Barrett, Francis Battistone, John Bradley, Stephen Buckley, William Deitsch, David Flaherty, William Jaehnig, Mark Jeannette, William Joyce, Daniel Ricciarelli, Francis Straughn, Michael Trubiano, Stephen Whyte and Robert Wood.

Christopher Barrett received the Holy Name Society Award, Maureen McBride the Blessed Virgin Mary Sodality Award, William Jaehnig the Francis Terassi Memorial Award, Monica Godfrey the Alumni Award, Stephen Buckley and William Deitsch the Vinnie Barrett Award, Nancy Foley the Merit Award and Francis Battistone the Achievement Award.

Mark Jennette received the perfect attendance award.

Local art fair awards were presented Francis Battistone, Daniel Ricciarelli, Monica Godfrey and Maureen McBride.

Francis Battistone won second prize in the Archdiocesan Art Fair. Maureen McBride and Daniel Ricciarelli earned honorable mentions.

## S.S. Alcoholism Elects Officers

Election of officers and directors for the South Shore Council on Alcoholism was held recently.

Directors are Thomas Hughes, Clement A. O'Brien and Rosemarie O'Brien. William R. Schales was designated a member of the National Planning Committee to represent the state in the National Council on Alcoholism Forum.

Hughes is director of the Human Services, a division of District Attorney George Burke's office.

Clement O'Brien is president of the South Shore Council on Alcoholism.

Rosemarie O'Brien is a social worker, M.S.W., for the Council and Clinical Director of the Pilgrim House, Braintree, a treatment center for troubled adolescents.

Schales is executive director of the South Shore Council on Alcoholism and is a member of the Alcoholism Professional Staff Society.


Sweeney Funeral Service

74 ELM STREET–QUINCY

326 COPELAND STREET
W. QUINCY
Director
M. JOSEPH SWEENEY
Telephone 773-2728


## 'Life' Christian Science Lesson-Sermon

The Christian Science Lesson-Sermon Sunday at First Church of Christ, Scientist, 20 Greenleaf St. Quincy is on the subject of "Life".

Scriptural passages from I John comprise the Responsive Reading: "And we know that the Son of God is come, and hath given us an understanding, that we may know him that is true, and we are in him that is true, even in His Son Jesus Christ. This is the true God, and eternal life."


■ The Code of Good Funeral Practice of National Selected Morticians commits us to highest standards of funeral service. Its specific requirements bind us and leading funeral directors in more than 850 cities to better funeral service. We suggest that after reading it, you keep it in the back of your mind so that when the need arises, you'll remember the firm committed to better service through its strict adherence to The Code of Good Funeral Practice.

the best place to keep it is in the back of your mind

For a copy of the Code, without obligation, simply call —
NSM MEMBER NATIONAL SELECTED MORTICIANS
KEOHANE FUNERAL HOME
338 Hancock St. 785 Hancock St.
773-3551



Sweeney Brothers
HOME FOR FUNERALS
RICHARD T. SWEENEY SR.
RICHARD T. SWEENEY, JR.
1 INDEPENDENCE AVENUE • QUINCY, MASS.
472-6344

ALONG THE CAMPAIGN TRAIL

# City's Tax Rate Should Be Stabilized, Says LaRaia

Mayoral candidate Joseph J. LaRaia told Pagnano Towers residents Tuesday night the city's tax rate during the past few years should have been stabilized or even lowered because of revenue sharing.

"Since we first received revenue sharing funds in 1972, the money has been used to offset abnormally high rate increases," LaRaia said. "And we've still been stuck with an average of nearly $6 in increases."

"The money should be used to offset moderate tax increases so we would have no increase and possibly even a decrease as we saw during the 1973-74 18 month budget," LaRaia said.

"The mayor has used these federal funds to disguise his mis-management of the city's financial affairs," he said. "Revenue sharing funds should be a luxury for the city's taxpayers, not a life saving mechanism."

Earlier LaRaia said the mayor has needed the federal government to bail him out of financial difficulty during his administration.

Revenue sharing and the federally funded CETA [Comprehensive Employment Training Act] program have played important parts in keeping the city above water, LaRaia told neighborhood residents at the home of Pat DiSte'ano, 38 Payne St., South Quincy.

"Otherwise, the city would be saddled with $10 to $12 tax increases each year," he said.

"During the past two and one-half years, the city has received about $7 million in revenue sharing funds," LaRaia said. "This is a major reason why our tax rate has averaged $5.80 in increases."

"Prior to the enactment of the revenue sharing legislation, the tax rate increased almost $13," the city councillor said. "This was during the mayor's first year in office."

"And the federal government through the CETA program has provided the city with about 240 jobs accounting for about $2 million," he said. "This has been vital to the economic stability of our city."

# Quincy Fortunate In Having Vo-Tech School Says Patricia Toland

Mrs. Patricia Toland, candidate for school committee, recently told a group of supporters Quincy is fortunate in having a Vocational Technical School.

Speaking at a coffee hour at the home of Mr. and Mrs. Austin Ford of 156 Connell St., West Quincy, Mrs. Toland said:

"We are fortunate in having the Quincy Vocational Technical School because the high cost of a college education has made the development of a marketable skill almost mandatory. Skilled blue collar workers are the most sought after in the job market and this trend will continue."

Mrs. Toland then asked the group whether regular high school students should receive vocational training, thus expanding the "collaborative effort" already in practice in Quincy whereby vocational students study academic subjects in regular high school.

"This has been done in other places," said Mrs. Toland, "and it includes both boys and girls."

She added, "We must encourage girls to follow their own aspirations within the vocational technical area and to pursue them industriously."

Mrs. Toland cited figures showing nearly 50 per cent of the secondary school population needs "a merging of college preparatory and occupational vocational education."

# Grace Saphir Opens Campaign Headquarters

Mayoralty candidate Mrs. Grace Saphir recently greeted Quincy voters at the official opening of her campaign headquarters at 680 Hancock St., Wollaston.

Stressing her theme of "more horse sense and less nonsense at City Hall," Mrs. Saphir told one visitor:

"We must bring business and the people together to solve the city's problems. As it is now, the present mayor plays footsy with a small clique of favored businesses to the detriment of the people and all other businesses."

Mrs. Saphir said if elected, her administration would try "to clamp the lid of real estate taxes" to prevent property owners from being "pushed to the wall as they are now under the policy of a tax rate that goes only one way - up."

# Dance July 18 For Jan Rich

A dance for School Committee candidate Jan Rich's campaign will be held Friday, July 18 from 8 to 12 p.m. at the Fore River Club House, 16 Nevada Rd, Quincy Point.

Tickets will be sold at the door or may be obtained in advance from John Doherty, 773-6944 or Tom Cavanaugh, 479-7130.

NEWSCARRIERS WANTED
Here's a chance to earn extra money by building a Quincy Sun home delivery route.
Telephone: 471-3100

WORLD WIDE TRAVEL AGENCY
Presents
BERMUDA
7 Days, 6 Nights
with Deluxe Accommodations
$309
plus 15% tax and service per person based on double occupancy.
Tour Price includes:
Round trip airfare from Boston, U.S. Departure tax, Deluxe rooms at the INVERURIE HOTEL, Round trip transfers between the airport and hotel, Two full Gourmet meals daily.
Tour departs on Wednesday, Thursday or Friday weekly.
Subject to availability.
CALL 472-2900

# Leo Kelly To Seek Ward 1 Second Term

Ward 1 City Councillor Leo J. Kelly announces he is a candidate for re-election.

Kelly, who is serving his first term, said his campaign for re-election will stress the importance of the continued effort to focus attention on the problems of Ward 1.

"The past 18 months have been a challenge, a great learning experience, and with the help of many good friends and associates in government, a time of accomplishment, he said.

"Among the projects I am most pleased to be involved with are the resurfacing of Sea St. through Chapter 90 funds from Palmer St. to Rockland St. I anticipate also that Sea St. will be upgraded between Quincy Shore Drive and Southern Artery as part of the overall traffic safety improvements funded by the state through the $1.3 million TOPICS Program.

"I am very pleased to have worked with the parents of Merrymount over the past two years for the addition to the Merrymount School. Now that this project is approved and preliminary plans are prepared, we can look forward to the construction of a fine elementary school addition.

"The designation of Houghs Neck for Quincy's next Neighborhood Improvement Program is also an important step for our ward. This commitment of a million dollars the first year for program activities mean needed street and public works improvements as well as home rehabilitation assistance for Houghs Neck residents. The program will bring priority attention to Houghs Neck over the next three years to help keep that neighborhood a strong residential community."

Kelly also noted that a great deal of his time has been devoted to the water quality of Quincy Bay.

"If we allow Nut Island to malfunction and pollute the Bay, or if we allow the filling of Quincy Bay for secondary sewerage treatment, all Quincy residents will suffer," he said. "I will continue to focus attention on this issue and I welcome the support and concern which local and state officials are beginning to give to the matter.

"This has been a busy and active time. Our ward improvements such as Chapter 90 TOPICS Program, the Houghs Neck Improvement Program, the dredging of Black's Creek and the Germantown Park have meant over $4 million brought into Ward 1.

"I am proud to have worked with the city administration and my fellow councillors and I hope to be able to continue to do so during the next two years."

# William Delahunt Opens Campaign Headquarters

The Committee to elect William D. Delahunt Councillor-at-large announces the opening of its main campaign headquarters at 587 Washington St., Quincy Point.

The headquarters is adjacent to the Lincoln Theatre and it will be open from noon to 11 p.m. daily. Telephone numbers are 472-2946 and 472-2947.

WEYMOUTH SAVINGS bank
24 HOUR BANKING
Weymouth Savings brings you a whole new dimension in banking service. GIRL FRIDAY is an automated teller that lets you do most of your banking business anytime, night or day.
You can use GIRL FRIDAY to make withdrawals up to $50.00 or deposits in any amount during regular banking hours if teller lines inside the bank are too long. Or to get extra cash for something special when the Bank is closed at night or on weekends.
24 hours a day, 7 days a week, GIRL FRIDAY provides you with the ultimate in modern banking. Apply for your GIRL FRIDAY card today. It will make your banking easier and more convenient than ever before.
All you need to take advantage of our exciting new service is a GIRL FRIDAY card to activate the GIRL FRIDAY machine located outside the Bank. Then you can make transactions quickly and conveniently, without coming into the bank at all.
Girl Friday WEY-BANK TELLER
WEYMOUTH SAVINGS bank
47 WASHINGTON ST.
WEYMOUTH LANDING

BETHONEY'S
CUSTOM BRASS AND REFINISHING
Manufacturers
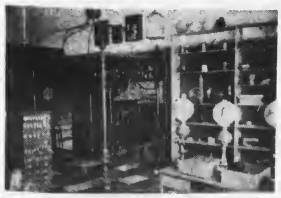
CONSTITUTION BOOKENDS
Showroom
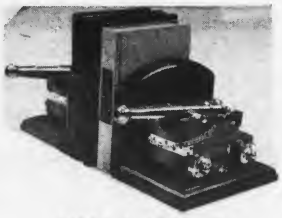
GIFTS & ANTIQUES
61 Franklin Street
Quincy 479-7350
Distinctive Furniture and Hardware
Custom repair and refinishing on all brass and copper

REPAIRS
On Cameras, Projectors, All Makes and Models
FACTORY TRAINED TECHNICIANS
HUB CAMERA REPAIR
3 Elm Avenue [corner of Hancock St.]
Quincy 773-2611 - Tues. to Sat. 9-5

SELLING ?!!?
We have qualified buyers waiting to buy!
Over 25 years of Real Estate experience
ready to go to work for you. Call anytime.
JOHN J. SHEA
654 Hancock St., Quincy
Tel: 773-5242

Carpet Remnants
SAMPLES
No-Wax Inlaid
REMNANTS
BATHROOM SIZES
ALL BELOW
WHOLESALE COST
July 17, 18, 19
FASHION FLOORS
"You'll Like What You See"
528 Washington St., Quincy
Tel. 471-2865

COOL
PEOPLE
are
HAPPY PEOPLE
with
FEDDERS
AIR CONDITIONERS
and HUMIDIFIERS
HOME
OFFICE
BUSINESS
189.95
5000 BTU 7.5 AMPS.
Economical small-room cooling
Installs in any window with built-in installation system
Plugs in any outlet
Low current consumption
Prices Start at $169.95 and up
WARREN APPLIANCE SUPPLY
525 WASHINGTON STREET
QUINCY POINT
471-0006
471-0007

# Elected Officials Should Emulate John Q. Adams Says Tobin

Senator-City Council President Arthur H. Tobin has challenged Quincy officials and citizens to renew their dedication "to the principles of integrity and responsibility" - principles guiding the life of John Quincy Adams, sixth president of our nation.

Delivering the keynote address at Friday's wreath-laying ceremonies honoring the 208th birthday of Quincy's native son, Tobin extolled Adams as a man devoted to his country and community, a man all elected officials can emulate.

"John Quincy Adams loved the nation because he had first learned to love his community," Tobin said. "Absolutely nothing was more important to him than community service. More than anything else he believed his primary duty was to serve the people faithfully. His primary obligations were his constituents. The quality of his leadership continues to stand as a model for elected officials."

Calling Adams the nation's first environmentalist, the first to urge protection of the country's waterways and forests, Tobin said Adams was a man "always ahead of his time."

"His eyes were constantly looking down the road," said Tobin, "And in his mind, he created a new country...a country which would someday span an entire continent."

Adams's love of family, staunch adherence to moral principles and devotion to community service stand "as a magnificent monument" to him, said Tobin. Commitment to similar ideals and rededication to principles of integrity and responsibility will "bring honor to our families, our city and our nation," Tobin concluded.

# Shoppers Questionnaire During Sidewalk Bazaar

The Downtown Development Office, Quincy Heritage, the Mayor's office and the city's Cultural Arts Association are combining efforts for a celebration in conjunction with the Sidewalk Bazaar.

Models of the past, exhibits of the future, music, art shows and craft demonstrations will all take place in the former Hancock Bank building at Cottage and Hancock Sts., Thursday and Friday from 10 a.m. to 6 p.m., and Saturday from 10 a.m. to 5 p.m.

The Downtown Development Office will occupy a booth outside the former bank building. The booth will be staffed with people who will answer questions on the aspects of the downtown revitalization program. Some of the aspects of this program include beautification, physical improvements, public improvements, development and efficient use of retail space.

A questionnaire will also be provided for shoppers at the Downtown Development Office's booth.

"We would like to give people the opportunity to make suggestions as to how Quincy Center can be made a more interesting place to work and shop," said Harvey Towvim, Director of the Downtown Development Office.

A feature attraction from Quincy Heritage will be the display of scale-model replicas of the John Adams and the John Quincy Adams birthplaces, and the Abigail Adams Cairn. The models were hand made by students at Broad Meadows Junior High School under the direction of John Hemphill, their teacher.

In addition to displays of the past, the Downtown Development Office will show displays of the future. Architectural renderings of five different alternatives for Quincy Center and proposals made by the Quincy Center Development Report will also be displayed.

Quincy Heritage's new slide show, "Quincy: For the Love of Living" will be played continuously for visitors, and historical site information will be available. Brochures of Quincy and surrounding towns, street guide maps and a special calendar highlighting coming events for the city's 350th anniversary and the nation's bicentennial, will be given away. In addition, a lighted 10-foot display will depict Quincy Heritage activities. Staffers Elaine Shea, Ann Keefe, Audrey Cutler and Gail Makowitz will be on hand to provide other information to the public.

The Cultural Arts Association is planning an art show and craft demonstrations for the occasion.

SIDEWALK DAYS
BIG J LUNCH
SPECIALS
1442 HANCOCK ST.
471-9554
HAVE A FRESH, COOL LEMONADE
Delicious Steamed HOT DOGS
SAUSAGE SUB
Fresh peppers-onions

Blinstrub's Old Colony House
FINE FOOD AND LIQUORS
760 MORRISSEY BLVD.
DORCHESTER 282-7700

DUTTON'S RESTAURANT
GREEK ENTERTAINMENT
Featuring
DELPHI V
Greek Dancing
Fri. & Sat. Eves.
10 to 2
Sing-Along with Myrtle And Elva
Sun. Mon. Tues. & Wed.
Every Thurs. Fri. and Sat. Evening
Edie & Jim
Dancing and Listening
Finest N.E. Cooking
Fresh Sea Food, Steaks & Chops
Daily 11A.M. To 11 P.M.
125 SEA ST. QUINCY 471-1623

SUN. NITE 2 Shows
BELLY DANCER
AMBER
Flame of the Nile
Authentic Greek and
Middle Eastern Music
Monday thru Saturday
The Popular Requests
Try Bob O'Hara's
PRIME RIB
$7.50
PETERS LANDING
579 Southern Artery, Quincy
472-2845

A New Dimension In Readings
-JANE
-VALERIE
-DORA
* Cards * Tea Leaves
* Jewelry * Tarot
* Private Readings
By Appt.
Wednesday Night 337-8057
Braintree 843-8722

**•Junior League Baseball**

# HN, Remick's Tied For First Place

Houghs Neck and Remick's are tied for first place in the Quincy Junior Baseball League's American League with Foley-Chrysler Plymouth a half game behind. In the National League Colonial Federal leads Bryan VFW Post by a half game.

Kiwanis nipped Boston Gear, 3-2, with Jamie Walsh pitching a three-hitter, striking out 12 and driving in the winning run with a double. Mike Avitable had two doubles and Sean Martin a single for Kiwanis. Gear's Kevin McDonald and Jim Hensley had singles and Tom Donovan a double. Paul Dwyer pitched fine ball in defeat with a four-hitter and only two walks. Both teams played excellent ball on defense.

Burgin Platner won two games to tie Boston Gear in the standings. Burgin topped Colonial Federal, 4-1, with Mike Monahan the winning pitcher. He had nine strikeouts. Joe Duggan and Danny Malloy sparked the attack.

Burgin also nipped Rotary, 6-5, with John Sweet and William Dudley pitching for the winners. Monahan, the winners' catcher, made a fine throw to second base following a strikeout to complete a double play.

Colonial edged Keohane's, 7-5, with Mark Millane the winning pitcher. He also hit a two-run homer. John Balzano, losing pitcher, hurled well, going the route and striking out six. His record dropped to 5-3. Danny Walsh played a fine game behind the plate and had three hits. Steve Healy, Mike Jaehnig and Balzano had other hits.

Keohane's topped Boston Gear, 8-4, with Walsh the winning pitcher and Healy getting a save. Brian Reale played fine ball at second base and made a diving catch, the best play of the game. Reale also had a run scoring double. Jaehnig, Tommy Mullen, Pat King, Scott Thompson and Balzano also had hits. Dave Dwyer was the losing pitcher.

Remick's walloped Foley Chrysler-Plymouth, 10-2, ending a 10-game win streak by Foley's. John Todd was the winning pitcher, hiking his record to 8-1. Remick's attack was led by Glenn Segalla with a tremendous home run over the right field fence and he had two runs batted in. Mike Stranberg had two hits and three RBI's, John Barrett two hits and Steve Hogan, Todd, Bill DeMattio and Robbie Craig a hit each. For Foley Bill Foley, John Kavanaugh and Tom Canavan stood out.

Rotary defeated Sears, 4-1, with Johnny Costigan pitching four-hit ball and striking out seven. Gary DeNardo had a double and Costigan, Ronnie Pettinelli and Steve Pecevich singles for Rotary. Outstanding running by Pettinelli was responsible for opening the gates for a four-run fourth inning with 10-year old Glenn Houlihan scoring the first run.

Defensively the stars were Buddy Cappola with a game-saving catch in deep left field, Scotty Mathews with his usual strong game behind the plate and Pecevich, who made a great throw to cut down a run at the plate. Pitching for Sears was Kenny Mann. John Austin, Bud Baker and Dean Zoia had hits for Sears.

AMERICAN LEAGUE

| | W | L |
|---|---|---|
| Houghs Neck | 14 | 6 |
| Remick's | 14 | 6 |
| Foley | 13 | 6 |
| Sears | 10 | 9 |
| Boston Gear | 7 | 13 |
| Burgin Platner | 7 | 13 |

NATIONAL LEAGUE

| | W | L |
|---|---|---|
| Colonial Federal | 14 | 6 |
| VFW | 13 | 7 |
| Keohane's | 12 | 8 |
| Rotary | 7 | 13 |
| Kiwanis | 5 | 16 |
| Elks | 4 | 17 |

**•ASA Softball**

# Palmer Pub, Hofbrau Win

Two Quincy Softball League teams are still alive in the District 4 Amateur Softball Association tournament being played in Weymouth. Each won tournament games last week.

The Palmer Pub Hotshots scored the winning run in the top of the seventh inning and held on for a 10-9 win over the Cellar of Abington, while the Hofbrau breezed over the Boston Coast Guard, 9-2.

Heroes for the Palmer Hotshots were Rocky Connolly, with three hits, three runs scored and two batted in, and Roger Homan, who had two hits and an RBI and earned the pitching win as he blanked the Cellar team over the last three innings.

For Hofbrau it was a combination of its speed and superlative defense and pitching. John Moriarty in left field took several hits away from the Coast Guard with brilliant catches. Dave Drew was outstanding at shortstop and Herbie Shaw displayed excellent speed on the bases. Ken Garrity pitched five-hit ball.

The Hotshots will play another Quincy Softball League entry, Rouillard's, Saturday at 3:15 at Brad Hawes Park and Hofbrau will meet the Thee Sons of Waltham Saturday at 4:30 at Lovell Field.

Other Quincy Softball League entries, which have yet to play, are Wells Grille, Jonathan's and Beau's Place.

# Donna Fandell, Bob Shue 'Leaders Of Week'

Donna Fandell of Forbes Hill and Bob Shue of Bishop playground have been named Leaders of the Week by Recreation Director William F. Ryan.

Miss Fandell, a graduate of Archbishop Williams High School, is a sophomore at Northeastern University, majoring in special education. She was also named Leader of the Week last year.

Shue, a graduate of St. Sebastians High School, will enter Holy Cross next January, and will work toward a political science degree.

**QUINCY sun Sports Section**

# Quincy Track Club In Action Tonight

The Quincy Track Club will stage its third weekly meet tonight [Thursday] at 6 p.m. at Veterans Memorial Stadium and club officials are hoping for good weather. The first two meets of the season were marred by poor weather.

Despite the weather about 200 members competed in last week's meet which saw six new records being set and 13 other records established in new events.

The new records were in the elementary boys 220 by Joe Dudek in 31.3 [old record 32.0]; elementary girls 220, Loretta Garrigan, 33.5 [old record 33.9]; elementary girls 440, Ginny McIntyre, 1:14.6 [old record 1:16.8]; elementary boys shot put, Tom McHugh, 23 feet [old record 20-11]; junior high girls shot put, Susan Curry, 23-7 [old record 22-5]; and senior boys shot, Steve Fransoso, 47-5 [old record 46-10]. Jacky Leone and Rich McCarthy tied for first in the elementary boys high jump at 4-2, tying the club record.

Records established in new events were elementary boys 50-yard dash, Rich McCarthy, 7.3; elementary girls 50, Nancy DeCristofaro, 7.11; senior girls 220, Janice Kelly, 28.8; senior girls 440, Judy Malloy, 1:12.6; junior high boys 120-yard low hurdles, Mark Robinson, 16.7; senior boys 120-yard low hurdles, Jeff Hennessy, 13.4; senior girls shot put, Joanne Troy, 26-9½; elementary boys discus, Billy DeCarli, 57 feet; senior girls discus, Maryann Sylvester, 77-1; elementary boys javelin, Pete McGillicuddy, 70-2; junior boys javelin, Pete Doherty, 87.5; senior boys javelin, Steve Doherty, 92.9; and senior girls javelin, Jodi Silver, 93.11.

Other winners: Junior high boys 220, Dan McIntyre; junior high girls 220, Laurie Clark; senior boys 220, Paul Doherty; elementary boys 440, Joe Dudek; senior boys 440, Chris Kennedy; junior high boys 880, Dan McIntyre; senior boys 880, Mark Canavan; elementary boys low hurdles, Mark McGillicuddy; elementary girls low hurdles, Nancy DeCristofaro; junior high boys shot put, Joe McCormack; senior boys discus, Bill Popsic; senior boys pole vault, Steve Doherty.

Relay results: Elementary boys, Mike Cullen, Bob Mudge, Billy Bourikas and Rich McCarthy; elementary girls, Florence Lorenzano, Loretta Garrigan, Jo O'Leary and Nancy DeCristofaro; senior boys, Kevin O'Brien, John Saville, Marty Levenson and Ken O'Brien; senior girls, Kathy O'Brien, Joanna Troy, Rory Nolan and Janice Kelly; special relay, Michele Seltzer, Kelly Tobin and Bart Petraca; mixed relay, Joanna Troy, John Greene, Janice Kelly and Tim O'Neill.

The club continues to seek more junior high and high school girls and men and women over 18. Registration is still open at the stadium from 6 to 8 p.m. Monday, Tuesday and Wednesday. Fee is $2.

# Merrymount Assn. Tennis Tourney Opens Friday

The Merrymount Association's second annual Tennis Tournament will be held Friday through July 27 at the Perkins Field Tennis Courts, announces Chairmen Edward Riley and Paul and Regina Hussey.

The draw will be held today [Thursday], for Merrymount residents and games will commence on Friday.

Events will be: Men's Singles, Women's Singles, Men's Doubles, Women's Doubles, Men's 35 or over Singles, Women's 35 or over Singles.

Boys and Girls Intermediate Singles [16 and under], Intermediate Doubles [16 and under], Junior Singles [12 and under], Junior Doubles [12 and under].

Finals will be held Sunday, July 27.


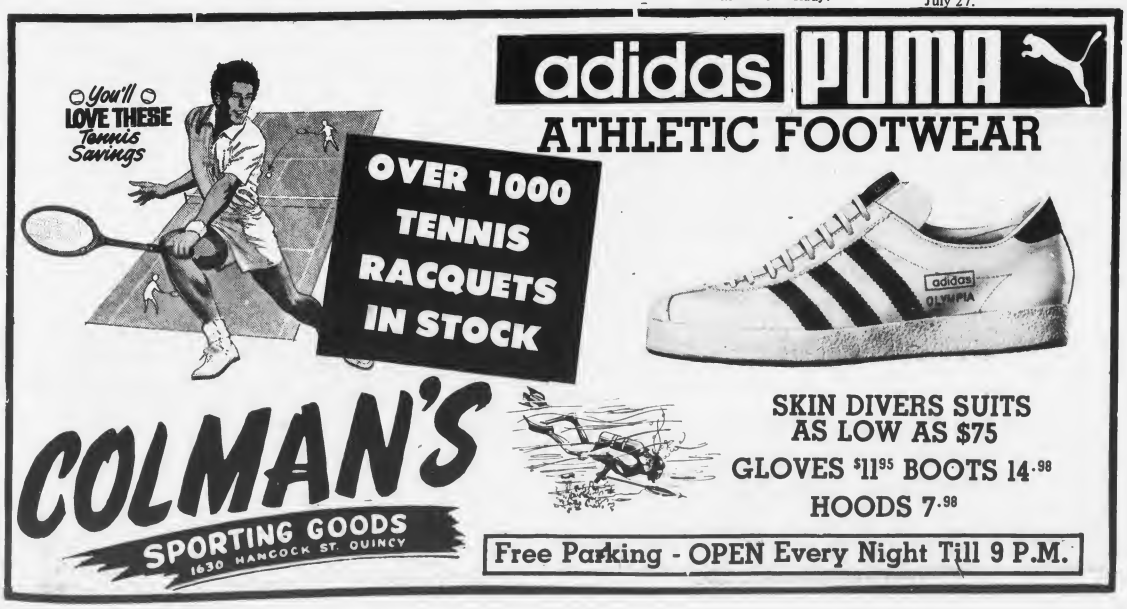

WANTED HOMEOWNERS
OUR GOLDEN PLATTER
PARTS & SERVICE POLICY PLAN
OVER $600 worth of PROTECTION
GOLDEN PLATTER Parts & Service
is now being offered FREE
COMPLETE COVERAGE FOR A PERIOD OF ONE YEAR TO ALL QUALIFIED
HOMEOWNERS
Simply for the pleasure of serving you as a new heating oil customer, we will give you at no charge our complete coverage of all parts included in our famous "Golden Platter" protection policy.
INCLUDING AN ANNUAL OIL BURNER OVERHAUL
773-4949 436-1204
SOUTH SHORE BOSTON
*24 Hour Burner Service
Automatic Degree Fuel Deliveries
*Radio Dispatched
CITGO
Climatic Heating Oils & Oil Burners
Hot Water Heaters
FORTUNA FUEL CO
470 ADAMS ST. QUINCY (Just beyond the Hollow)
40 Years Experience to Service You Better

18 Hole
Public
Golf Course

| | | |
|---|---|---|
| Daily Fees | $4.00 | County Resident |
| | 5.00 | Non Resident |
| After 5 P.M. | 2.50 | County Resident |
| | 3.00 | Non Resident |
| Weekends | 6.00 | County Resident |
| | 7.00 | Non Resident |
| After 5 P.M. | 4.00 | County Resident |
| | 5.00 | Non Resident |

WOLLASTON
RECREATIONAL FACILITY
Formerly Wollaston Golf Club
Operated by Norfolk County Commissioners
357 W. Squantum St., No. Quincy 328-8665

# Recreation Roundup

By JOE MOSESSO

The Quincy Recreation Department's summer program is off to a good start with attendance figures up from last year. No doubt the implementation of some new programs and the added improvement of the old ones are the main factors in the rise of attendance.

Sports action in all the Recreation Department leagues begins this week. All division races look to be close. A few of these early season games will be reported in next week's column.

Creations with popsicle sticks were the craze in last weeks arts and crafts program. A wide assortment of different and inventive things were done with the popsicle sticks. For instance, at Kincaide the children made jewelry boxes and napkin holders, and at Myles Standish, money boxes and plaques. Some of the finer creations were done by Eric DiBona, Nancy Ruta and Lisa Allen of Kincaide and Myles Standish's Cheryl Anderson, Richie Adams and Paula Anderson.

In the past few years, tennis has grown into one of the most popular sports in the area. A few players showing promise for a future visit to Wimbleton are Fore River's Betty Hart, Mary Travers and Margie McBride and Mark Stewart, Gary Durante and John Dinardo of Pond St.

One of the newest specialist programs, which is growing in popularity, is track and field. Headed by North Quincy track star Paul Doherty, the program is an excellent instructional outlet for youngsters expressing any interest and desire in track. Some of the potential Olympians on the playgrounds are Wollaston's Julie Green, Deidre Simmons and Neal Hatfield.

The Recreation Dept.'s Robin Hood, Tim Flynn is back again at the playgrounds. As usual the response around the city to the archery program has been overwhelming. Some of the best marksmen reports Flynn, are LaBrecque's John Baylis and Mike Monahan and Bill O'Connell, Dean Zoia and Billy Anden of Bishop.

"Practice makes perfect", is what golf specialist Ken Furfari is stressing to all his aspiring young golfers. A few young future Johnny Millers, who have heeded Ken's words are O'Rourke's Winnie Bertrand, Glen Oriola and Theresa Colletta and Russell Park's Mike Pope.

Music specialist Karen Walsh and drama specialist Theresa Icavino hope to bring out inbred talent in many youngsters. Thus far both programs have succeeded in doing just that. Some of the virtuosos around the city include Joe Johnson, Mike Pound and Mike Pimetel of Squantum and Welcome Young's Jennifer Gallager, Sheila Egan and Ellen DiLuca.

With food prices the way they are today, many people are finding it cheaper to raise their own vegetables in a backyard garden. With this thought in mind, nature specialists Mike Parros and Debbie Coose spent the week helping children plant gardens on the playgrounds. Some of the youngsters possessing green thumbs are Wollaston's Ann Feeney, Dave Foley and Maria and Angelo Galluzzo.

Next week, we'll take a look at the aquatic programs and at some of the sports action in the playground leagues.

## John Franeschini 'Specialist Of Week'

John Franceschini, tennis specialist for the Quincy Recreation Department has been named Specialist of the Week by Recreation Director William F. Ryan.

Franceschini, a Quincy High graduate, is attending Lowell Tech., where he is majoring in chemical engineering.

SUZUKI
OF QUINCY INC.

All Models IN STOCK IMMEDIATE DELIVERY
You Can't beat Our Price
Also Norton-Ducati-Moto Guzzi
div. NICK'S FOREIGN Car Sales Inc.
94 FRANKLIN STREET
QUINCY 472-2595

Parsons & Richardson
INSURANCE AGENCY INC.
Be Sure Now - Not Sorry Later
Robert W. Richardson
Opposite Quincy Center MBTA
PResident 3-1276

The Largest ...in The World
United Studio Of Self Defense
GRAND OPENING
OUR BUSINESS IS HEALTH AND SELF DEFENSE
MEN, WOMEN & CHILDREN
* Acquire Physical Conditioning
* Exercise Easily Yet Efficiently
* Gain Self Confidence
* Learn to Relax
CLASSES BOTH AM & PM
* Choose A Program Best for You
* All Classes taught by Professionals
* Select Your Own Class Schedule
* Groups Linited in Size
KUNG-FU
KARATE

South Shore
WEYMOUTH
QUINCY
230 BRIDGE ST
WEYMOUTH
NEXT TO PAPA GINO'S
335-9629
SPECIAL GRAND OPENING OFFER!
ABSOLUTELY FREE
with this ad:
Enroll now for introductory program and receive
● 1 month of free lessons
● Exclusive Naugahyde Karate carrying bag
● Karate uniform and belt
● Embroidered Kung Fu Dragon
Absolutely no Contracts Over 40 Locations National and International

$300
CASH BACK!
on any 1975 Chrysler (full-size), Gran Fury, Fury
$200
CASH BACK!
on any 1975 Valiant-Duster, Voyager, Scamp
Now thru Sept. 30, 1975
ASK ABOUT OUR USED CAR GUARANTEE
FOLEY
CHRYSLER-PLYMOUTH INC.
SALES OPEN WEEKDAYS 7:30 A.M. TO 9 P.M
328-5400
Top Quality USED CARS
330 Hancock St. North Quincy

● *Bank-Retail Softball*

# Remick's Remains Undefeated

Remick's continues undefeated in the Bank and Retail Softball League and has a one-game lead over South Shore National.

Remick's outslugged Quincy Savings Bank, 16-13, on John Duggan's pitching and hitting. Remick's broke open a tight game with seven runs in the sixth inning as Duggan led off with a home run. Bruce Mattio and Bill Corbin followed with a double and triple to account for five runs.

A barrage by Quincy's Paul Cunniff, Corky Wells, Phil Greenspan and Kevin Dunn drove in seven runs in the seventh as Quincy Savings pulled to within three before losing its second game in a row.

South Shore National scored four runs in the first inning on the hitting of Doug Catalano and Paul Baharian and coasted the rest of the way to wallop Quincy Bank, 12-0, on Kevin Schwede's pitching.

Hancock Bank and Trust won its second straight, 16-15, over South Weymouth Savings, as Donald Bacon saved the game with a spectacular running catch with two runners on and two outs.

| | W | L |
|---|---|---|
| Remick's | 5 | 0 |
| South Shore National | 4 | 1 |
| Quincy Savings | 3 | 2 |
| Hancock Bank | 2 | 3 |
| South Weymouth | 1 | 4 |
| Quincy Bank | 0 | 5 |

● *Quincy Softball League*

# Rouillard's, Wells Hold Division Leads

Rouillard's and Wells Grille continue to hold safe leads in their respective divisions as the Quincy Softball League heads towards the playoffs.

Rouillard's has a four-game lead over Mr. Kelly's in the American League, while Wells has a 4[-game bulge over Sabina's in the National League.

The three top teams in each division will qualify for the playoffs, which will get under way on July 30. Palmer Pub Hotshots and Beau's Place are tied for third place in the American League with the Hofbrau right behind. In the National League any one of four teams could make the third playoff spot with Walsh's having a slight lead over Spring Plumbing and County Line and Jonathan's also right in the running.

Tonight Tom English Pub will play Hofbrau and Spring will meet Wells, at Welcome Young Playground, while Bocce Club will take on Rouillards, Bill's Texaco will face Jonathan's and K. of C. will meet Howard Johnson's at Rotary Field. Monday it will be Spring vs. Jonathan's and Palmer vs. Rouillards at Welcome Young and Alumni vs. Wells, Mr. Kelly's vs. Beau's and Walsh's vs. Sabina's at Rotary.

AMERICAN LEAGUE

| | W | L |
|---|---|---|
| Rouillards | 19 | 1 |
| Mr. Kelly's | 14 | 4 |
| Palmer Hotshots | 12 | 7 |
| Beau's Place | 12 | 7 |
| Hofbrau | 10 | 9 |
| Bocce Club | 5 | 14 |
| Tom English Pub | 5 | 13 |
| K. of C. | 3 | 17 |
| Howard Johnsons | 3 | 18 |

NATIONAL LEAGUE

| | W | L |
|---|---|---|
| Wells Grille | 19 | 1 |
| Sabina's | 14 | 5 |
| Walsh's | 11 | 8 |
| Spring Plumbing | 10 | 8 |
| County Line | 9 | 10 |
| Jonathan's | 8 | 10 |
| Alumni | 8 | 12 |
| Wood Brothers | 5 | 14 |
| Bill's Texaco | 4 | 13 |

# Montclair Koch Club Awards

The Montclair District of the Koch Club will hold it's annual awards night for boys baseball and girls softball at the Montclair Playground tonight [Thursday] at 6:30 p.m.

District director Howard Crowley said he thanks all the coaches for their part in making the year a success.

All the children who participated and their families are welcome to attend. Refreshments will be served.


FREE

$20 worth of bicycle accessories with the purchase of a RALEIGH RECORD or GRAND PRIX

Select from nationally known brands of quality accessories

This offer ends August 15, 1975.

QUINCY POINT BIKE

OPEN TUES. - SAT. 9:00 - 5:30

324 WASHINGTON ST. QUINCY 479-6699

Next to Dacey Milk Store

The Razer's Edge SEBRING CERTIFIED

Professional Men And Women Hair Designs

By Appointment ONLY 472-9231

24 Brook St. Wollaston

GLASS

● AUTO GLASS REPLACED—PROMPTLY ● SLIDING PATIO DOORS ● INSULATING WINDOWS ● PLATE GLASS ● COMPLETE STORE FRONTS ● SHOWER ENCLOSURES ● 3M "SCOTCHTINT" SOLAR CONTROL PRODUCTS ● MIRRORS

We process Insurance Claims

BankAmericard Master Charge

QUINCY 196 Washington St. Tel. 479-4400

SETTLES GLASS

MARSHFIELD Route 139 Tel: 834-6583

PRICE IS DOWN SELL NOW SCRAP

Copper, Brass, Cast Iron and Steel

PDM

The Name in Scrap on The South Shore

175 Intervale St., Quincy

Formerly Haynes Scrap Yard

472-9251

Ball Machine And Court

ONE OR TWO PLAYERS

$6.00 PER HOUR 7 A.M. to 5 P.M. WEEKDAYS

Boston Harbor Marina Tennis Club

542 East Squantum St. Quincy

YOUR LOCAL BOSTON DEALER AT THE NEPONSET QUINCY LINE

DUGGAN BROS. CHEVROLET

REMEMBER

ONLY 3 MINUTES FROM NO. QUINCY MBTA FOR THE BEST IN SERVICE VISIT THE MOST CONVENIENT CHEVROLET DEALERSHIP.

BUY A NEW CHEVROLET FROM A LOW OVERHEAD VOLUME DEALER.

*OUR PRICES MUST BE RIGHT, WE HAVE BEEN HERE FOR OVER 50 YEARS!*

DUGGAN BROTHERS

North Quincy Garage Co.

131 Hancock St., North Quincy

328-9400

Weekdays 8:30-9 P.M.

RENT A NEW CAR

FREE NATIONWIDE RESERVATIONS

WE RENT FORDS AND OTHER FINE CARS

FREE OUT-OF-TOWN RESERVATIONS — 800-874-5000

(no charge to calling party)

ECONO-CAR A SERVICE OF WESTINGHOUSE

$8.00 24 hrs. Plus .08 per mile

$21 WEEKEND Plus .08 per mile

FRIDAY-MONDAY 9 a.m.

Car Stolen or Damaged?

Call Us!

Check with your insurance agent for Theft or Loss of Use Coverage.

Our rates may allow you to Rent a car at Special Low Rates

'You get a clean car with every rental'

Econo Car Rental

[we're the ones that cost less]

459 Southern Artery, Quincy

[at Quincy Minit Car Wash]

Hrs: 8 - 5 Mon., - Sat. 1 Sunday

479-4098

# Quincy YMCA Accepting Summer Camps Registration

The Quincy YMCA is now accepting registrations for its summer camps for boys and girls aged three to 15.

"Y" camping emphasizes the national YMCA Progressive Swim Program with individualized instruction under trained personnel. Activities include individual and team sports, crafts, games, recreational swimming, floor hockey, archery, riflery, dance and dramatics.

Youngsters will also take weekly trips to recreational and cultural points of interest.

The YMCA day camping schedule is as follows:

At the Quincy "Y": Boys and girls aged three to six; two-week sessions beginning July 21 and Aug. 4 from 8:45 a.m. to 12 noon or 8:45 a.m. to 4 p.m. Youngsters may be registered for two, three or five days per week.

Camp Clark: girls aged seven to 13; Camp Clark Senior Camp, junior high school age girls; two-week sessions beginning July 22 and Aug. 5, Tuesday, Wednesday and Thursday of each week from 8:45 a.m. to 4:15 p.m.

Kamp King: boys aged seven to 12. Two-week sessions beginning July 21 and Aug. 4, Monday through Friday from 8:45 a.m. to 4:15 p.m.

Mason's Point Sailing Camp: co-educational, ages 10-15. Two-week sessions beginning July 14 and July 28.

Camp Burgess: boys aged eight to 15. Four two-week sessions at the Quincy YMCA Residence Camp property in Sandwich, Cape Cod.

Camp Hayward: girls aged eight to 15. Four two-week sessions at the Quincy YMCA Residence Camp property in Sandwich, Cape Cod.

For further information, contact the YMCA, 79 Coddington St., Quincy.

# Yoga, Aerobic Dancing At YMCA

Quincy residents can still enroll in yoga and aerobic dancing classes offered as part of the Quincy YMCA's special interest courses for youths and adults.

Yoga classes for co-ed adults and high school youth are held Wednesdays from 7:30-8:30 p.m.

Aerobic dancing for women and high school girls is held Thursdays from 7-8 p.m.

Slymnastics and recreational swimming are both part of the YMCA's on-going summer program and do not require registration.

Slymnastics for women and high school girls is held Tuesdays and Wednesdays from 6:30-7:15 p.m. and Fridays from 11-11:45 a.m. at which time baby-sitting service is available.

Recreational swimming for co-ed adults takes place Monday through Friday from 12 noon to 1 p.m., 5:30-6 p.m., and 8-9 p.m.; Saturdays, from 12:30-3 p.m., and 4:30-6 p.m.

Recreational swimming for grade school girls is held Monday, Tuesday and Wednesday from 4-4:15 p.m.; for grade school boys, Monday, Tuesday and Wednesday from 4:45-5:30 p.m.

Junior and senior high school co-ed swimming takes place Monday and Tuesday from 6-7 p.m., Thursday from 7-7:30 p.m., Friday from 6-7 p.m., and Saturday from 11:30-12:30 p.m.

Grade school and junior and senior high school swimming is held Saturdays from 9:30-10 a.m. and from 10:30-11 a.m.

For further information, contact the "Y" at 79 Coddington St. The staff will be happy to discuss summer recreation plans for the entire family.

# Surgical Day Care Program At Quincy Hospital

A new Surgical Day Care Program at Quincy City Hospital is now in effect.

The program, operating on an out-patient basis, allows for minor surgery to be performed in one day at the hospital without an overnight stay.

Hospital Director Harlan Paine, said the program should alleviate much cost to the patient and free some of the much needed beds at the hospital.

Handling many orthopedic and dental cases, physicians under this program will be able to perform many surgical procedures they can not do in their office, yet do not require an overnight stay.

The necessary laboratory and x-ray tests are performed 48 hours previous to the surgery. Once completed, the patient is sent to the Recovery, observed closely, then discharged to his or her family in the afternoon.

For Home Delivery
Call 471-3100
QUINCY Sun

## LEGAL NOTICE

COMMONWEALTH OF MASSACHUSETTS
Norfolk, ss. Probate Court

No. 75F1831-E1

To all persons interested in the estate of ALICE B. DeCROSS also known as ALICE B. LOGAN late of Quincy in said County, deceased. And to the Attorney General of said Commonwealth, if required.

A petition has been presented to said Court for probate of a certain instrument purporting to be the last will of said deceased by RICHARD R. PORTEUS of Boston in the County of Suffolk praying that he be appointed executor thereof without giving a surety on his bond.

If you desire to object thereto you or your attorney should file a written appearance in said Court at Dedham before ten o'clock in the forenoon on Aug. 20, 1975, the return day of this citation.

Witness, ROBERT M. FORD, Esquire, First Judge of said Court, this July 10, 1975.

PAUL C. GAY, Register.

7/17-24-31/75

COMMONWEALTH OF MASSACHUSETTS
Norfolk, ss. Probate Court

No. 75F1799-E1

To all persons interested in the estate of CHARLES H. GROCOTT late of Quincy in said County, deceased. And to the Attorney General of said Commonwealth, if required.

A petition has been presented to said Court for probate of a certain instrument purporting to be the last will of said deceased by MARGARET G. GROCOTT of Quincy in the County of Norfolk praying that she be appointed executrix thereof without giving a surety on her bond.

If you desire to object thereto you or your attorney should file a written appearance in said Court at Dedham before ten o'clock in the forenoon on Aug. 20, 1975, the return day of this citation.

Witness, ROBERT M. FORD, Esquire, First Judge of said Court, this July 8, 1975.

PAUL C. GAY, Register.

7/17-24-31/75

## LEGAL NOTICES

COMMONWEALTH OF MASSACHUSETTS

SHERIFF'S SALE
Norfolk, ss. Dedham, June 6, 1975

Seized and taken on execution and will be sold by Public Auction on Tuesday the 19th day of August A.D. 1975 at 9:55 o'clock A.M. at the Norfolk County Deputy Sheriff Office at 630 High Street in Dedham in said County of Norfolk, all the right, title and interest which HARRY KANDALL and RHEA KANDALL, standing in the name of CARL KRAMEL had [not exempt by law from attachment or levy on execution] on the 20th day of March A.D. 1975 at 9 o'clock A.M., the time when the same was seized on execution, in and to the following described real estate to wit:

A certain parcel of land with the buildings thereon, situated in said Quincy, being lot No. 35 in Block "E" on Chickatabot Road, as shown on "Revised General Plan of Merrymount, Quincy, Massachusetts" revised by Ernest W. Branch, C. E., dated Nov. 17, 1922, recorded with Norfolk Deeds at the end of Book 1538, and bounded and described as follows:

Northwesterly by Chickatabot Road, fifty [50] feet;

Northeasterly by lot No. 33 on said plan, one hundred [100] feet;

Southeasterly by lots numbered 32 and 34 on said plan, forty-seven and 24/100 [47.24] feet; and

Southwesterly by lot No. 37 on said plan one hundred [100] feet.

Containing 4,862 square feet of land, according to said plan.

William Blake
Deputy Sheriff

7/10-17-24/75

COMMONWEALTH OF MASSACHUSETTS
Norfolk, ss. Probate Court

No. 75F1709-E1

To all persons interested in the estate of MARIE E. POLAND late of Quincy in said County, deceased. And to the Attorney General of said Commonwealth, if required.

A petition has been presented to said Court for probate of a certain instrument purporting to be the last will of said deceased by EVELYN D. McGREGOR of Quincy in the County of Norfolk praying that she be appointed executrix thereof without giving a surety on her bond.

If you desire to object thereto you or your attorney should file a written appearance in said Court at Dedham before ten o'clock in the forenoon on Aug. 20, 1975, the return day of this citation.

Witness, ROBERT M. FORD, Esquire, First Judge of said Court, this June 30, 1975.

PAUL C. GAY, Register.

7/10-17-24/75

COMMONWEALTH OF MASSACHUSETTS
Norfolk, ss. Probate Court

No. 75F1758

To all persons interested in the estate of RUTH E. M. HOLDER late of Quincy in said County, deceased. And to the Attorney General of said Commonwealth, if required.

A petition has been presented to said Court for probate of a certain instrument purporting to be the last will and one codicil of said deceased by THE SOUTH SHORE NATIONAL BANK of Quincy in the County of Norfolk praying that they be appointed executor thereof without giving a surety on its bond.

If you desire to object thereto you or your attorney should file a written appearance in said Court at Dedham before ten o'clock in the forenoon on Sept. 3, 1975, the return day of this citation.

Witness, ROBERT M. FORD, Esquire, First Judge of said Court, this July 1, 1975.

PAUL C. GAY, Register.

7/17-24-31/75

## LEGAL NOTICES

MORTGAGEE'S SALE OF REAL ESTATE

By virtue and in execution of the Power of Sale contained in a certain mortgage given by Robert A. Palmer and John W. Mahoney to the Presidential Co-operative Bank [formerly Shipbuilders Co-operative Bank], dated December 13, 1972 and recorded on December 14, 1972 in the Norfolk County Registry of Deeds in Book 4895, Page 727, of which mortgage the undersigned is the present holder, for breach of conditions of said mortgage and for the purpose of foreclosing, the same will be sold at Public Auction at 11:00 a.m., on the 31st day of July, 1975, on the premises described in said mortgage.

TO WIT: A certain parcel of land with the buildings thereon, situated in Quincy, in the County of Norfolk, Massachusetts, being shown as Lot A on "Plan of Land in [West] Quincy, Massachusetts, October 23, 1925, Ernest W. Branch, Civil Engineer," recorded with Norfolk Deeds, and being bounded and described as follows:

Beginning at a point on Granite Street, at the division line between Lots A and B as shown on said plan: thence

Northerly along said Granite Street, 31.20 feet to land now or formerly of Weeden and Johnson & Co., Inc., as shown on said plan; thence

Northeasterly along land now or formerly of said Weeden and Johnson Co., Inc., 19.45 feet; thence

Easterly along said land now or formerly of Weeden and Johnson Co., Inc., 126.36 feet as shown on said plan; thence

Southerly on land now or formerly of Paul Tikkanen 25.67 feet as shown on said plan; and thence

Westerly along Lot B, 147.25 feet as shown on said plan, to the place of beginning. Containing 4,798 square feet according to said plan.

TERMS OF SALE: A deposit of $1,000.00 to be paid in cash or certified check by the purchaser at the time and place of sale. Other terms to be announced at the sale.

Presidential Co-Operative Bank
Present Holder of said Mortgage
By Francis X. McCauley, President

7/3-10-17/75

COMMONWEALTH OF MASSACHUSETTS
Norfolk, ss. Probate Court

No. 75F1523-E1

To all persons interested in the estate of GLENNIE D. KELLEY late of Quincy in said County, deceased. And to the Attorney General of said Commonwealth, if required.

A petition has been presented to said Court for probate of a certain instrument purporting to be the last will of said deceased by LINCOLN C. BATESON of Quincy in the County of Norfolk praying that he be appointed executor thereof without giving a surety on his bond.

If you desire to object thereto you or your attorney should file a written appearance in said Court at Dedham before ten o'clock in the forenoon on July 30, 1975, the return day of this citation.

Witness, ROBERT M. FORD, Esquire, First Judge of said Court, this June 25, 1975.

PAUL C. GAY, Register.

7/10-17-24/75

COMMONWEALTH OF MASSACHUSETTS
Norfolk, ss. Probate Court

No. 75F509-E1

To all persons interested in the estate of ERIC A. ERICKSON late of Quincy in said County, deceased.

A petition has been presented to said Court for probate of a certain instrument purporting to be the last will of said deceased by WINNIFRED J. ERICKSON of Quincy in the County of Norfolk praying that she be appointed executrix thereof without giving a surety on her bond.

If you desire to object thereto you or your attorney should file a written appearance in said Court at Dedham before ten o'clock in the forenoon on Aug. 20, 1975, the return day of this citation.

Witness, ROBERT M. FORD, Esquire, First Judge of said Court, this July 3, 1975.

PAUL C. GAY, Register.

7/17-24-31/75

## LEGAL NOTICES

COMMONWEALTH OF MASSACHUSETTS
Norfolk, ss. Probate Court

No. 22273

To CLETA TASSINARY of Quincy in the County of Norfolk, respondent.

A petition has been presented to said Court by HAROLD F. TASSINARY of Braintree in the County of Norfolk, petitioner, as he was the libellee in a libel for divorce filed in this Court by the respondent, praying: that the decree of this Court dated October 14, 1966 be modified, for the reasons mentioned in said petition.

If you desire to object thereto you or your attorney should file a written appearance in said Court at Dedham before ten o'clock in the forenoon on Aug. 20, 1975, the return day of this citation.

Witness, ROBERT M. FORD, Esquire, First Judge of said Court, this June 24, 1975.

PAUL C. GAY, Register.

7/10-17-24/75

COMMONWEALTH OF MASSACHUSETTS
Norfolk, ss. Probate Court

No. 75F1640-E1

To all persons interested in the estate of RUTH K. MAHONEY late of Quincy in said County, deceased. And to the Attorney General of said Commonwealth, if required.

A petition has been presented to said Court for probate of a certain instrument purporting to be the last will of said deceased by HAROLD G. JACKSON of Lexington in the County of Middlesex, praying that he be appointed executor thereof without giving a surety on his bond.

If you desire to object thereto you or your attorney should file a written appearance in said Court at Dedham before ten o'clock in the forenoon on July 30, 1975, the return day of this citation.

Witness, ROBERT M. FORD, Esquire, First Judge of said Court, this June 23, 1975.

PAUL C. GAY, Register.

7/3-10-17/75

COMMONWEALTH OF MASSACHUSETTS
Norfolk, ss. Probate Court

No. 75F1349-E1

To all persons interested in the estate of KARL ERIC GUSTAFSON late of Quincy in said County, deceased. And to the Attorney General of said Commonwealth, if required.

A petition has been presented to said Court for probate of a certain instrument purporting to be the last will of said deceased by ELLEN GEORGINA LAINE of Seattle in the State of Washington praying that she or some other suitable person, be appointed administratrix with the will annexed of said estate.

If you desire to object thereto you or your attorney should file a written appearance in said Court at Dedham before ten o'clock in the forenoon on Aug. 20, 1975, the return day of this citation.

Witness, ROBERT M. FORD, Esquire, First Judge of said Court, this June 25, 1975.

PAUL C. GAY, Register.

7/3-10-17/75

COMMONWEALTH OF MASSACHUSETTS
Norfolk, ss. Probate Court

No. 75M1168-D1

To STEPHEN DAVID GRASSELLI of Parts Unknown.

A libel has been presented to said Court by your wife KATHRYN LINDA GRASSELLI praying that a divorce from the bond of matrimony between herself and you be decreed for the cause of cruel and abusive treatment, and praying for alimony and for custody of and allowance for minor children.

If you desire to object thereto, you or your attorney should file a written appearance in said Court at Dedham within twenty-one days from Sept. 17, 1975, the return day of this citation.

Witness, ROBERT M. FORD, Esquire, First Judge of said Court, this June 17, 1975.

PAUL C. GAY, Register.

7/3-10-17/75

# CLASSIFIED ADS

## LEGAL NOTICES

COMMONWEALTH OF MASSACHUSETTS
Norfolk, ss. Probate Court

No. 75C0094-C1

To ROBERT EDWARD RUSCIO of parts unknown and all persons interested in the petition hereinafter described.

A petition has been presented to said Court by DAVID A. LOGAN and BARBARA A. LOGAN [formerly Barbara A. Ruscio], his wife, and Edward Robert Ruscio, born June 3, 1964; Joseph Michael Ruscio, born September 17, 1965; and Brenda Lee Ruscio, born April 27, 1967, minors, by Barbara A. Logan, their mother and next friend, of Quincy in said County, praying that their names may be changed as follows:

Edward Robert Ruscio to Edward Robert Logan.

Joseph Michael Ruscio to Joseph Michael Logan.

Brenda Lee Ruscio to Brenda Lee Logan.

If you desire to object thereto you or your attorney should file a written appearance in said Court at Dedham before ten o'clock in the forenoon on the tenth day of September 1975, the return day of this citation.

Witness, ROBERT M. FORD, Esquire, First Judge of said Court, this first day of July 1975.

PAUL C. GAY,
Register.

7/10-17-24/75

COMMONWEALTH OF MASSACHUSETTS
Norfolk, ss. Probate Court

No. 75F1399-E1

To all persons interested in the estate of ELIZABETH F. PHELAN late of Quincy in said County, deceased. And to the Attorney General of said Commonwealth, if required.

A petition has been presented to said Court for probate of a certain instrument purporting to be the last will of said deceased by JOSEPH E. BURKE of Quincy, in the County of Norfolk praying that he be appointed executor thereof without giving a surety on his bond.

If you desire to object thereto you or your attorney should file a written appearance in said Court at Dedham before ten o'clock in the forenoon on Aug. 20, 1975, the return day of this citation.

Witness, ROBERT M. FORD, Esquire, First Judge of said Court, this June 30, 1975.

PAUL C. GAY,
Register.

7/10-17-24/75

COMMONWEALTH OF MASSACHUSETTS
Norfolk, ss. Probate Court

198350

To all persons interested in the estate of MARGUERITE F. KEARNEY late of Quincy in said County, deceased. And to the Attorney General of said Commonwealth, if required.

ELIN GAY SULLIVAN, special administrator of the estate of said deceased has presented to said Court for allowance her first and final account.

ELIN GAY SULLIVAN, administrator of the estate of said deceased has presented to said Court for allowance of her first and final account.

If you desire to object thereto you or your attorney should file a written appearance in said Court at Dedham before ten o'clock in the forenoon on July 30, 1975, the return day of this citation.

Witness, ROBERT M. FORD, Esquire, First Judge of said Court, this June 18, 1975.

PAUL C. GAY,
Register.

7/3-10-17/75

## HELP WANTED

### SECRETARY

Community organization needs secretary w/good shorthand and typing skills, legal skills desirable but not necessary, an ability to relate well to community people essential, 17 hrs. per week, flexible schedule, salary $3.25 per hour, position available August 4, 1975. We are an equal opportunity employer. Call 471-0796 for appointment.

## HELP WANTED

### HELP WANTED

Sarah Coventry wants three women Ful or Part Time. Free kit, no investment, no deliveries. Call 773-4873 or 326-4131.
9/4

### ATTENTION DEMONSTRATORS

Toys & Gifts. Work now thru December. Free Sample Kit. No experience needed. Call or write Santa's Parties, Avon, Conn. 06001. Phone 1 [203] 673-3455. Also booking Parties.
9/25

## LEGAL NOTICE

COMMONWEALTH OF MASSACHUSETTS
Norfolk, ss. Probate Court

No. 75MI225-D1

To ELIZABETH A. McLEOD of Parts Unknown.

A libel has been presented to said Court by your husband, WILLIAM S. McLEOD praying that a divorce from the bond of matrimony between himself and you be decreed for the cause of gross and confirmed habits of intoxication, cruel and abusive treatment, and praying for custody of and allowance for minor child.

If you desire to object thereto, you or your attorney should file a written appearance in said Court at Dedham within twenty-one days from Sept. 24, 1975, the return day of this citation.

Witness, ROBERT M. FORD, Esquire, First Judge of said Court, this June 24, 1975.

PAUL C. GAY,
Register.

7/10-17-24/75

## LOST PASSBOOK

The following Passbook No. 7528-4 has been lost, destroyed or stolen and application for payment has been made in accordance with Section 20, Chapter 167, General Laws. The finder will please return to the Granite Co-Operative Bank, 440 Hancock St.
7/17-24/75

## FOR SALE

### BROWN SOFA BED,

Good Condition, 21" B&W Console, needs little work. Must sell, 328-8150.
7/31

## REAL ESTATE

### Land For Sale Houghs Neck

472-5821

## INSTRUCTION

### PIANO TEACHER AND TUNER

Now accepting students for the fall. Will teach in your home. Please call Mr. G. B. Schiller, 843-8182.
9/11

## MISCELLANEOUS

Lose weight with New Shape Tablets and Hydrex Water Pills at Montclair Pharmacy - 221 W. Squantum St., North Quincy.
7/24

## SERVICES OFFERED

### MASON WORK

Of every kind - chimney, fireplace, stone, block, steps, new and repaired. Free estimates. Call F. Radtke 328-3562 after 5 p.m.
1/8

Red Cross. The Good Neighbor.

## SERVICES OFFERED

### ART FLOOR CO., INC.

create the Mood with...
LINOLEUM & TILE
KENTILE • AMTICO • ARMSTRONG
CONGOLEUM
SOLD and INSTALLED
HARDWOOD FLOORS, LAID & REFINISHED by our SPECIALISTS
Complete Line of Ceramic Tile • Carpeting
dial . . . 328-6970
115 Sagamore St., NORTH QUINCY

### HANDY MAN

REMODELING-REPAIRS
Interior - Exterior
- Repairs
- Remodelling
- Painting
- Roofing
- Siding
- Kitchens
- Bathrooms
- Playrooms
- Wallpapering
- Tile - All Types

FIRE & STORM DAMAGE ESTIMATES
Buddy Brooks
Tel: 479-7405
License No. L102
7/17

### P. & B.

General yard cleaning, odd jobs, attics and cellars, light trucking, delivery. accept contracts. Days - 472-0061, Nights - 471-3323.
7/24

### RICK'S ROOFING

Roofs - gutters - vinyl siding - No job too small. Free Estimates. Licensed, insured - guaranteed.
471-3205 479-3566
T.F.

### PLASTERING

New Ceilings - Patching

Not necessary to remove old ceilings. Clean work. Guaranteed workmanship. Estimates-Insured.
DAN COLETTI 479-4447
9/11

### BATHTUBS RESURFACED

Like new, on location. Shiny bright, choice colors. All work guaranteed. Using Lectroglaz Proc. Free estimate. Call 889-1444.
9/11

Save Gas and Money ... shop locally.

### ORIENTAL RUGS

35 years experience. Expert washing, repairing, dying. Free estimates, pick up and delivery. Mr. Khouri 961-3122.
7/17

### STAR PAINTING CO.

Outside Painting
2-family house $675.
Single House $475.
Full Insurance coverage. All work guaranteed. Free estimates. Call 479-4274, 254-5026, 254-0332.
8/28

### DO IT YOURSELF

Find out why buying savings bank life insurance is like finding a jewel among thorns. Free comparison. Call I.C.C.S. 471-2794.
8/28

HOME OWNERS RATES ARE LOWER: If you have a basic Homeowner's policy for $20,000 and are paying more than $62.00 a year, call 282-4412 at once. Rutstein Insurance Agency.
T.F.

### HALL FOR HIRE

Weddings - showers - meetings - banquets. Elks Home, 1220 Hancock St., Quincy.
472-2223
T.F.

### HALL FOR RENT

North Quincy K. of C. Building, 5 Hollis Ave. For information please call
328-5552 - 328-0087
328-9822
T.F.

### CARPENTRY

Licensed builder, 26 years experience. Repairs, remodeling & additions. No job too small. Free Estimates. Charles J. Ross, 479-3755.
T.F.

### KEYS MADE

Locksmith on Duty
GRANITE CITY HARDWARE
1617 Hancock St., Quincy
479-5454
T.F.

## INDEX FOR CLASSIFIED


Services
For Sale
Autos
Boats
For Rent
Help Wanted
Pets, Livestock
Lost and Found
Real Estate for Sale
Real Estate Wanted
Miscellaneous
Work Wanted
Antiques
Coins and Stamps
Rest Homes
Instruction


QUINCY Sun

MAIL TO: QUINCY SUN, 1372 Hancock St., Quincy 02169
WANT ADS PAYABLE IN ADVANCE...cash must accompany order

Enclosed is_____for the following ad to run_____times

COPY:_____

Single Rate: $2.50 for one week, up to 20 words, 5¢ each additional word.
Contract Rates: $2.25 per week, up to 20 words for three or more insertions of the same ad.
10 Consecutive issues $2.00 per week
No refund will be made at this contract rate in the event of cancellation.
Deadline: Friday 5 P.M. for the following weeks publication.
Please include your phone number in ad.

# Jon's Jeans

Halters 99¢

BELOW 50% SALE

Jerseys & Shirts 1.99

Pants & Jeans 2.99 to 5.99

Sale

Jon's Jeans

1608 Hancock St.

479-9210

*You'll smile when you get into our jeans*

1420 HANCOCK STREET
QUINCY SQUARE

*[NEXT TO THE PEWTER POT]*

472-9684

*"The Only Specialty Shop of its Kind"*

FOR CONTEMPORARY MS. JUNIOR & TEEN SIZES

STORE HOURS: DAILY 10-5:30

THURS. & FRI. TIL 9 P.M.

"COME OUT..COME OUT"!!!.....

*WHEREVER YOU ARE!!!.....*

*TO OUR 'SUPER' SIDEWALK 'DAZE'!!*

CHOOSE ANY SALE ITEM PRICED UP TO

1/2 OFF REG. PRICES

THEN!!!! DRAW A DISCOUNT TICKET AND SAVE UP TO 50% MORE OFF THE SALE PRICE!!!!!

ALL NATIONALLY FAMOUS BRANDS WITH OUR SUPERIOR QUALITY IN SIZES FOR THE CONTEMPORARY MS. JUNIOR & TEENS...IN SLAX, SHIRTS, SWEATERS, JEANS, JACKETS EVENING WEAR, OUTER WEAR... PLUS MORE!

COME OUT EARLY AND BRING ALONG THE WHOLE FAMILY!! [JULY 17, 18, 19] [ALL SALES FINAL]

# SIDEWALK

AT OUR SIDEWALK SUNDAE BOOTH

sundaes

REGISTER FOR A MONTH OF

FREE SUNDAES

[31 SUNDAES - Reg. .95¢ each]

SIDEWALK SPECIALS

MOA MOA PUNCH Reg. 14¢

Large 24¢, Super 44¢

PARTY PACK (12 scoops) Now $2.50

Reg. $3.50 Save $1.00

BASKIN-ROBBINS ICE CREAM STORE 31

9 A.M. - 11 P.M. 479-9564

1434 HANCOCK ST., QUINCY

# Murphy's

*Since 1942*

SPECIALS

HAMBURG 50¢

HOT DOG 35¢

PLUS BREAKFAST LUNCHEON AND DINNER SPECIALS

1600 HANCOCK ST. QUINCY

*Open 5:30 A.M. to 6:30 P.M. 472-4006*

Sidewalk SALE

BARGAIN DAYS

July 17, 18 and 19 at

KUSTOM TV

*Admiral.* 19"

Black & White TV

only... $139.00

BONUS!!! FREE STAND

*"Buy where they specialize"*

KUSTOM TV

95 Parkingway Quincy Tel. 471-2800

Open Mon. - Thurs. eves 'til 9 P.M.

# FREE

2 LEMONADES WITH EACH PURCHASE OF A LARGE PIZZA

Thurs. Fri. and Sat.

JULY 17-18-19

WITH THIS ADV.

HAPPY Chef

QUINCY SQUARE

33 TEMPLE ST

472-9646

FREE DELIVERY

$3.75 MINIMUM ORDER

479-3100

472-9646

Thomas Crane Public Library
Quincy, Mass.

# The Quincy Sun

Vol. 7 No. 45 Thursday, July 24, 1975 10c

CONTESTANTS in swimsuit competition are from the left, Doris Aiken, 17, fourth runner-up Joanne C. Cirino, 17, Nanci Coolen, 18, second runner-up Mercie Cotoulas, 19, Nancy Lou Curren, 20, Dianne Adele Deshon, 24, Patricia Marie Ford, 20, Helen Anita Johnson, 18, third runner-up Anne Jolicoeur, 18, Jeanette D. Lorina, 22, Marcia R. Mattes, 18, first runner-up Carole Ann McCole, 16, Miss Quincy Bay 1975 Jeanne Anne Rathgeb, 17, and Lillie Splaine, 16.

MISS QUINCY BAY of 1975 – 17-year-old Jeanne Ann Rathgeb of North Quincy -- makes a pretty picture as she takes traditional walk down boardwalk after winning title at pageant witnessed by a police estimated crown of 4,000 in front of the Hancock Bank.

HANDSOME TROPHY from Quincy Center Business and Professional Association is presented to winner Jeanne Ann Rathgeb, 17, by Pageant Chairman Henry Bosworth of The Quincy Sun as emcee Kenneth P. Fallon, Jr. of WJDA looks on.

**Quincy Sun Photos By Steve Liss**

FOURTEEN SEMI-FINALISTS pose in evening gowns. From the left are: Doris Aiken, 17, fourth runner-up Joanne C. Cirino, 17, Nanci Coolen, 18, second runner-up Mercie Cotoulas, 19, Nancy Lou Curren, 20, Dianne Adele Deshon, 24, Patricia Marie Ford, 20, Helen Anita Johnson, 18, third runner-up Anne Jolicoeur, 18, Jeanette D. Lorina, 22, Marcia Mattes, 18, first runner-up Carole Ann McCole, 16, Miss Quincy Bay 1975 Jeanne Anne Rathgeb, 17, and Lillie Splaine, 16.

LAST YEAR'S WINNER, Janice Lamparelli of West Quincy, walks down boardwalk with escort, William Munroe, past commodore of Town River Yacht Club and immediate past president of the Quincy Bay Race Week Association. Moments later she relinquished her crown.

QUINCY sun

Published weekly on Thursday by
The Quincy Sun Publishing Company
1372 Hancock St., Quincy, Massachusetts 02169
Publisher and Editor
Henry W. Bosworth, Jr.
Advertising Director
John B. Powers
10¢ Per Copy - $4.00 Per Year - Out of State $5.00 Per Year
Telephone: 471-3100 471-3101 471-3102
Second-Class Postage Paid at Boston, Mass.
MEMBER NEW ENGLAND PRESS ASSOCIATION

The Quincy Sun assumes no financial responsibility for typographical errors in advertisements but will reprint that part of an advertisement in which the typographical error occurs.

# Quincy 'Wins' $243,748

Quincy received $243,748.59 in the Massachusetts State Lottery during the first five months of 1975, boosting its grand total of earnings to $1,670,130 since the lottery began in 1972.

State Treasurer Robert Q. Crane, chairman of the Lottery Commission, released checks to the state's 351 cities and towns Saturday.

During the same five-month period, the Lottery earned $16,180,000 for the state's cities and towns, bringing the grand total of funds earned for the municipalities to $111,426,186 since March 1972 when the Lottery began.

Since 1972, Lottery money has been distributed at the end of each year. But funds will now be distributed every six months.

Crane said more than 2 million players of The Game have won over $132.6 million in prize money since the Lottery's beginning.

*March Of Dimes Documentary*

# Dramatic Birth Re-enacted At Quincy Hospital For Film

By DEIRDRE SULLIVAN

"Now That April Is Here", an upcoming film on the dramatic birth of April Murphy, was filmed recently at the scene where it all originally took place.

Members of the Quincy City Hospital Obstetrical Department participated in a re-enactment of the birth of the daughter of Mr. and Mrs. Paul Murphy of Marshfield for a short documentary film produced by the National Foundation of the March of Dimes.

The film, to be distributed nationally by the March of Dimes Foundation, traces the life and unusual circumstances surrounding the birth of April Murphy and the cooperative efforts by Quincy City Hospital and the Tufts-New England Medical Center to save her life.

April's condition, a vitamin-metabolism defect called methylmalonic acidemia, is an extremely rare disease which prohibits her from digesting proteins. The disease is so rare that fewer than two dozen cases have been reported in medical history. Ironically, this same disease took the life of the Murphy's first child at three months.

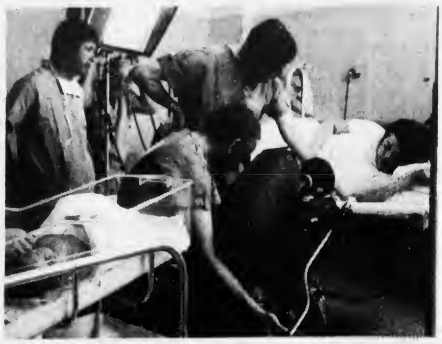

BIRTH RE-CREATED -- Mrs. Terri Murphy of Marshfield relives birth of her baby April, born with a rare disease 20 months ago in Quincy City Hospital, as March of Dimes film crew records the re-enactment to be aired this fall. Dr. Alan Bello, obstetrician who actually delivered April, stands at far left.

A medical breakthrough was scored by Tufts-New England Medical Center and Quincy City Hospital by diagnosing and treating the deadly defect before the baby was born. This was one of the first instances in medical history of treating a pregnant mother for an inherent metabolical defect in her unborn child. Mrs. Murphy was given massive doses of B12 during her pregnancy to help control her child's condition.

A highlight of the film is April's delivery at Quincy City Nov. 26, 1973 by Dr. Alan Bello, a member of the Obstetrical staff. Extreme precautions were taken by the department in conjunction with the New England Medical Center in preparation for the birth. Three nurses, Dr. Bello, and two doctors from the Floating Hospital were on hand in the delivery room.

The film crew from the March of Dimes arranged for all of the original people at the actual birth to be in the re-enactment. Mrs. Murphy and her husband, Dr. Bello, the nursing staff on duty that day, and a resident from Floating all re-played their roles.

A spokesman from the March of Dimes said that the film will be ready in the fall. He noted that it will be distributed nationally and locally to medical organizations, community groups, and television stations.

The spokesman also noted that the film is not a promotional one. It is, he stressed, a study of a rare disease and the cooperative effort made by a community hospital and a larger metropolitan one to control it.

# High School Guidance Offices Open

Quincy High School, North Quincy High School, and Quincy Vocational Technical School Guidance offices will be open during the first two weeks of July and the month of August from 8:30 a.m. to 2 p.m.

In addition to providing regular counseling services, guidance counselors will interview and register new students.

The following counselors will be on duty

Aug. 11-15, Christine Hepner-NQHS, Richard Haines-QHS and QVT.

Aug. 18-22, John Murphy-NQHS, Richard Haines-QHS and QVT.

Aug. 25-29, John Murphy and Peter Fitch-NQHS, Helen Kelley and Edward Nankin-QHS, Gerald Gherardi and Richard Haines-QVT.

HOURLY TO LOGAN AIRPORT
Communities Served
Brockton - Braintree
Randolph East Milton
Hudson Bus Lines
1-800-732-3320

Now you can spend what you want to spend (and get 5% interest on what you don't spend).

Get rid of your old fashioned checking account. Get into a new Granite N.O.W. account.

Free checks. Free deposits. Free withdrawals. No Minimum balance.

Keep the pen we give you to open the account and enjoy our 5% interest every day.*

No bank has a better save/spend arrangement.

Granite Your co-operative Bank

440 Hancock St.
North Quincy 773-8100
Opposite Boston Gear
Open 9-3, Fri. 9-5:30

100 Granite St.
Downtown Quincy 471-3900
Opposite Turnstyle
Open 11-6, Fri. 11-8, Sat. 10-2

* $10 minimum balance to earn interest

CONCERNED ABOUT EMPLOYMENT?

Guarantee Your Future ★ Prepare At

QUINCY JUNIOR COLLEGE

Day-Evening Courses & Programs

Phone Dean Saluti 471-2470

* where 99 + % graduates transfer or enter employment

*Mission Accomplished In Quincy Point*

# $8.8 Million Revitalization Project Comes To Close

By MARY ANN DUGGAN

The Quincy Point Improvement Project will close its Washington St. office this week, ending a four-year program which pumped over $8.8 million into home, business and neighborhood revitalization.

Funded by the federal government, the city of Quincy as well as private homeowners and businesses, the project began in October 1971 as a Financially Assisted Code Enforcement [FACE] Project under the Department of Housing and Urban Development [HUD].

Although federal funds were sometimes "erratic" during the project's four-year span, Project Director George Fleming said in a report submitted to Mayor Walter Hannon and the City Council, Quincy Point homeowners received a total of $1,182,850 in low interest home improvement loans and outright grants to improve their property.

In addition, the city of Quincy and HUD together injected another $1,425,841 into the program, forming a "general fund account" for street, curb, traffic and other improvements as well as administrative and technical assistance. Quincy contributed one-third of that figure, or $475,280.

Fleming estimated over 900 Quincy Point homeowners spent some $2.5 million in personal funds to upgrade their property, in fact matching the combined federal and city revenue sources, which totaled over $2.6 million.

Apartment construction by private firms added an estimated $3.1 million to the sum total of the Quincy Poirt Improvement Project and private business contributed $625,000 in new construction and rehabilitation.

Improvements during the four-year program included:

- Replacement of 31 fire alarm boxes.
- Construction of 44,815 feet of concrete curbing.
- Installation of over 700 street and traffic signs, posts, no parking and safety signs.
- Planting of 397 trees.
- Installation of three traffic signal systems.
- Removal and replacement of 82,500 feet of cable and equipment. That is 15.6 miles.

Fleming said 27 city departments participated in the project, helping to co-ordinate all city services towards common goal. The HUD-administered FACE program seeks to halt a neighborhood's "deterioration and decline" within a limited amount of time, Fleming noted. He said:

"The program hopefully injects a new life expectancy of 25 to 30 years to the neighborhood...It is not the answer to neighborhood decline but it is the beginning of a new life."

Private renovation of Quincy Point's business section increased the number of occupied buildings, living units and business in the area, though the actual number of buildings, living units and businesses decreased.

For example, Fleming said only 47 of Quincy Point's 72 stores were actually occupied in 1971. Following the Improvement Project, Quincy Point has a total of 63 stores - nine less than four years ago - but 61 of them are occupied - 14 more than four years ago.

Three major construction projects totalling $375,000 were launched during the project: a Quincy Point branch of the Quincy Savings Bank, McCloskey Market and Atlantic Fence. In addition, $250,000 was expended on rehabilitation in the business area extending from Fore River Circle to Southern Artery.

Fleming also noted all 46 living units in Quincy Point are occupied compared to 34 out of 51 units occupied in 1971.

A total of 36 family units were demolished between July 1972 and February 1974. Forty-five garages and sheds, nine businesses and one gas station were also destroyed, all at the expense of the individual property owner, Fleming said.

Eight individuals and families re-located as a result of building demolition or condemnation. Those involved received a total of $7,611 approved and funded by HUD.

Project figures indicate 122 individuals received three per cent HUD-financed interest loans totalling $673,850 and averaging $5,532 each. The average loan recipient was 42 years old.

A total of 191 people received grants amounting to $509,000 and averaging $2,665 per grant. Average age of a grant recipient was 66.

With the project's office doors to close soon, Fleming seems pleased with the overall operation of Quincy Point Improvement Project. He said:

"The success of these projects cannot be evaluated entirely by statistics in the number of properties and amount of dollars spent. Proper evaluation can only be made by walking through these streets and this neighborhood, talking with the recipients of financial aid and sensing the new pride people are taking in their neighborhood."


SUMMER
Clearance Sale
July 24 thru July 31
SAVINGS OF UP TO 50% AND MORE!

regular BIG TALL we fit them all!
hajjars
MENS CLOTHING
Free Alterations
136 EAST HOWARD ST., QUINCY
Tel: 479-7041
Across from main gate General Dynamics Shipyard
Free off street parking
Mon. - Sat. 9 to 5:30. Thurs. & Fri. 'til 9 P.M.

NOW IS THE TIME TO PAINT YOUR WALLS AND CEILINGS
Benjamin Moore paints
- Regal Wall Satin
- Interior Flat
- Aqua-Glow Semi Gloss Latex

An Old Fashioned Hardware Store Est. 1898
TURNER HARDWARE
471 HANCOCK STREET NORTH QUINCY, 472-1167

ROAST BEEF U.S.D.A. $2.79 LB.

CORN 99¢ Dozen
LETTUCE 3 Heads For $1.00
PEACHES 3 Lbs. $1.00
CANTALOUPES 69¢
CHERRIES 59¢ Lb.
California ORANGES 79¢ Doz.

LAND'O'LAKES CHEESE $1.09 LB.
Open Daily 8 to 6
Friday Until 9
FANFARE
52 Franklin St. Quincy- Free Parking

FOR A PERSONALIZED ENGRAVED GIFT
Pewter Mug
with Glass Bottom
Including Your Monogram of 3 Initials as shown
POLISHED OR SATIN FINISH
SPECIAL ..... $9.95
Expert Engraving – One Day Service

"You can even have more than one"
One of the finest values we've ever been able to offer
Visit our Trophy and Jacket Room
The only store in Quincy with our own embroidery
A.E. GOODHUE CO., INC.
1163 HANCOCK STREET
[Opp. Masonic Temple]
QUINCY 472-3090

**HOW IT USED TO BE -- Diane Murphy of Quincy, models her "before" dress, after losing 62 pounds with the help of the Diet Workshop. She was one of 24 models - men, women and teenagers at the recent Diet Workshop "Before and After" Fashion Show. the 24 participants lost a total of 2,226 pounds, while the audience lost a combined total of 15,000 pounds. Proceeds from the annual function were donated to the Walter E. Fernald State School for the mentally retarded.**

**[June Hemphill]**

# Today's Women

## Smoke Signal Season Brings On Burgers

Next time you're picnicing at the park or in your yard, cook up a tasty variation on the burger theme -- Barbecued Cheeseburgers. Just brush patties generously with bottled barbecue sauce, top with cheese and a barbecued onion slice. Delicious! It's an idea from The Kraft Kitchens developed for use with their unique barbecue sauce which penetrates its flavor deep into the meat.

For additional flavor, add barbecue sauce to the ground beef before shaping into patties. You can choose your sauce to suit the tastes of family and friends. There are a variety of flavors available in bottled barbecue sauce today; besides regular, there's hot, garlic, onion bits and hickory smoke flavored, to name a few.

So that your burgers are perfect at serving time, start the fire 20 to 40 minutes before you plan to begin cooking. Barbecued Cheeseburgers are best cooked over medium coals. A simple formula for determining the charcoal temperature is by appearance. Flames are occasionally visible around hot coals, which are always glowing. Medium coals have a slight glow, and low coals are ash gray in color.

If the weather doesn't permit barbecuing outdoors, or if you're just not an outdoor cooking buff, try Barbecued Cheeseburgers cooked indoors under the broiler. Inside or out, you'll find them a welcome change of taste. For more all-season barbecuing recipes, write Kraft Barbecue Sauce Recipes, P. O. Box 6768, Chicago, Illinois 60680.

**Barbecued Cheeseburgers**

2 lbs. ground beef
1 teaspoon salt
Onion slices, cut ¼-inch thick
Kraft barbecue sauce
Kraft pasteurized process American cheese slices

Combine meat and salt; shape into 6 to 8 patties, ¾-inch thick. Place patties and onions on greased grill or on rack of broiler pan. Grill or broil on both sides to desired doneness, brushing frequently with barbecue sauce. For each serving, place cheese slice on patty; top with onion. Grill or broil until cheese begins to melt.

6 to 8 servings

## Summer Scene Meeting At Broad Meadows

An open house for parents of children participating in Summer Scene '75 at Broad Meadows Junior High School will be held Tuesday, July 29 from 9 a.m. to 12 noon.

The program will open with a production of "Wizard of Oz", followed by a coed gymnastics demonstration.

After coffee and refreshments, prepared by the youngsters, are served, parents may observe their children in the activities they participate in during the week. Transportation can be provided for the parents. For further information call 471-4610

STITCHING WITCHERY

## Jean cutoffs make bags

By BETTY W. KINSER
Copley News Service

He's only 10 years old, so what does he know? Our youngest made cutoffs out of a couple of pair of his good jeans. All it took was a pair of scissors, a not-so-straight chalk line, and mother's absence for about 20 minutes.

Not being one for waste, he felt he should make use of the parts he cut off, so he asked me to sew up the cut end, leaving the hemmed end open. What for? "To make little bags to keep stuff in!" It's amazing what a 10-year-old can find to put in bags-to-keep-stuff-in. I stitched strips of hook-and-loop fasteners to the open end for easy closing.

(I think grownups could find a lot of uses for such little "bags-to-keep-stuff-in.")

---

What's the coolest fabric for the hottest months? Cotton. Man-made fabrics are very nice about not wrinkling, but they do prevent your skin from "breathing" and, therefore, are hotter. A 50-50 blend of polyester and cotton gives you the best of both.

---

**QUICK STITCH:** After you have adjusted your basic muslin garment for a proper fit, take it apart at all the seams and press each piece flat. Makes it so much easier to transfer alterations that way.


Complete BATHROOM and KITCHEN Remodeling
Specializing In Formica and Ceramic Tile
Ralph J. MAHER Corp.
PLUMBING AND HEATING
471-1785
MASTER LIC. No. 7596
Visit our Showroom
SHEA'S FORMICA CENTER
809 HANCOCK ST.

HUTCHINSON OIL CO. of QUINCY, INC.
261 Quincy Ave., Quincy, 472-5930

MID-SUMMER SALE
Kaufman's
15-20% OFF Most Lamps
Table, Floor & Hanging

1592 Hancock St.
Quincy
471-2424
Open
Mon. - Sat.
10-5:30
Fri. till 9:00

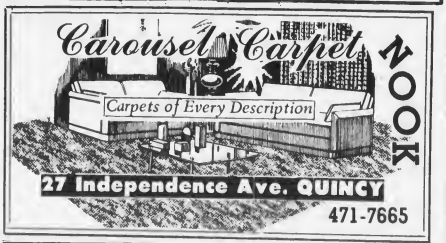


TIMEX®
Factory authorized Service Center
In and Out-of Warranty Watches Repaired
Genuine TIMEX Energy Cells available
Rogers Jewelers
1402 HANCOCK STREET QUINCY
773-6340

PERMANENT REMOVAL OF UNWANTED HAIR
MARLENE MELAMED R.E.
Registered and Licensed Electrologist
1151 Hancock St.
Quincy
By Appointment only
Call 773-1330
FORMERLY FREDERICK S. HILL

# Your Horoscope Guide

**For The Week Of July 27-Aug. 2**
**By GINA, Copley News Service**

For more complete forecast, read indications for your Ascendant sign plus Birth sign. To find your Ascendant sign, count ahead from Birth sign the number of signs indicated.

| Time of Birth | Probable Ascendant is: |
|---|---|
| 4 to 6 a.m. | Same as birth sign |
| 6 to 8 a.m. | First sign following |
| 8 to 10 a.m. | Second sign following |
| 10 to Noon | Third sign following |
| Noon to 2 p.m. | Fourth sign following |
| 2 to 4 p.m. | Fifth sign following |
| 4 to 6 p.m. | Sixth sign following |
| 6 to 8 p.m. | Seventh sign following |
| 8 to 10 p.m. | Eighth sign following |
| 10 to Midnight | Ninth sign following |
| Midnight to 2 a.m. | Tenth sign following |
| 2 to 4 a.m. | Eleventh sign following |

**ARIES: (March 21 to April 19 — Also Aries Ascendant)** — You can make wise decisions now. Resist any selfish attitudes. Consider carefully before impulsively shirking responsibilities and neglecting the needs and desires of your mate or partner.

**TAURUS: (April 20 to May 20 — Also Taurus Ascendant)** — Pleasant relationships with coworkers are indicated. Give advice when asked, but don't feel hurt if it is not heeded. Give your major attention to work responsibility. Limit your social life just now.

**GEMINI: (May 21 to June 20 — Also Gemini Ascendant)** — Put your very best foot forward, since you could meet someone now who will be influential to your future. Guard against letting your pride interfere in a meaningful romantic relationship. Be charitable.

**CANCER: (June 21 to July 22 — Also Cancer Ascendant)** — Not a good time to lend money — guard your finances. Follow your own feelings instead of the advice of others. Be content with a lesser position in an organization. Possibility of a trip with a friend.

**LEO: (July 23 to August 22 — Also Leo Ascendant)** — Gossiping neighbors may be troublesome. Rise above feeling personal slight and go about your life in your usual magnanimous way. Guard against feelings of jealousy or trying to rekindle a dying romance.

**VIRGO: (Aug. 23 to Sept. 22 — Also Virgo Ascendant)** — Take an optimistic, matter-of-fact attitude toward what you discover regarding health matters. You can achieve a personal goal now. Enjoy leisurely evenings after a hard day's work.

**LIBRA: (Sept. 23 to Oct. 22 — Also Libra Ascendant)** — Good fortune in career comes through others just now. You may have to change personal plans to take a business trip. You're indecisive about redecorating plans now — better wait until later to start the project.

**SCORPIO: (Oct. 23 to Nov. 21 — Also Scorpio Ascendant)** — An unexpected change may involve a journey and will work out to your benefit. There is a possibility of a job change. Some of you may be changing residence — it could be temporary.

**SAGITTARIUS: (Nov. 22 to Dec. 21 — Also Sagittarius Ascendant)** — Energy is high and you can get a lot accomplished. Others are cooperative. Be considerate of mate and complimentary. Work on career plans, but keep your ideas to yourself for now.

**CAPRICORN: (Dec. 22 to Jan. 19 — Also Capricorn Ascendant)** — You can be expecting too much from others. Curb tendency to grouse and complain. Good news comes later in the week. Be patient and resist being a "worry wart." Small investments are favored.

**AQUARIUS: (Jan. 20 to Feb. 18 — Also Aquarius Ascendant)** — Your life may be changing now. Be optimistic, attend to duties, and you will find you are in control. If others are not dealing fairly, don't be tempted to "play their game." Maintain integrity.

**PISCES: (Feb. 19 to March 20 — Also Pisces Ascendant)** — You may fall behind on your work schedule and need to put in some overtime. Keep up appearances with attractive wardrobe, and appear at your best at all times. Enjoy activities with children.

**SURFBOARD SAFETY**

Lifeguards advise that parents insist on their children being able to swim 300 yards without stopping before allowing them to use a surfboard. — CNS

## 'Oldest tree' title challenged

An ancient juniper found on Taiwan is believed to be more than 6,000 years old.

Until the discovery, the title of "oldest trees in the world" was held by the bristlecone pine, some in the United States having stood for more than 4,000 years. — CNS

RIGHTS 'N' WRONGS

# How does mate refuse bid?

**By RIV TOBIN**
**Copley News Service**

**Dear Mrs. Tobin:**

I am the girls' adviser in a large high school. When some of my former students marry they send an invitation to my husband and me. I know that this is the correct thing to do but my husband doesn't know the bride-to-be and is bored at the wedding and reception. He is perfectly willing to have me go and I really want to attend these functions. How do I word my RSVP to let the mother of the bride know I will be there but my husband will not? — **Margaret G.**

**Dear Margaret G.:**

The following is the correct form to use,

Mrs. John Phillip Jones
accepts with pleasure
the kind invitation of
Mr. and Mrs. Brown
to the wedding and
reception of their daughter
on Wednesday
the eighth of June
at four o'clock
St. Peter's Church
but regrets that Mr. Jones
will be unable to attend

I would like to emphasize your point that the bride was correct to invite both you and your husband although she only knew you. The same would hold true for a business friend of your husband. You would be invited to the wedding too.

**Dear Mrs. Tobin:**

Our 9-year-old daughter's language would stop the devil in his tracks. Punishing her doesn't make a bit of difference. We are often embarrassed by her mouth. Any suggestions — **Amy's Parents**

**Dear Parents:**

Amy is acquiring her vocabulary somewhere! From you? School? Playmates? Check around and I suggest you begin in your own home. Blasphemy and vulgarity are habit forming and perhaps such words slip from your own lips unconsciously.

**Dear Mrs. Tobin:**

We called friends last Monday night and invited them for dessert and bridge. They turned us down because of the stupid baseball game. We think they were rude. Do you? — **No Fan**

**Dear No Fan:**

You think the Monday night baseball game is stupid. They think the same about Monday night dessert and bridge. Pick one of the six remaining nights in the week to get together.

**Dear Mrs. Tobin:**

The doctors just told me my husband has a terminal illness. While we don't expect a miracle we haven't given up, or am I ready to tell our friends just how ill he is. What should I say when friends bore in for an answer? I'm sure they mean well. — **Claire D.**

**Dear Claire D.:**

Say, "The doctors are treating him and we all hope for a steady improvement." Then ask about THEM!

Save Gas and Money ... shop locally.

PERMANENT REMOVAL
UNWANTED
HAIR
Lola F. Kilduff, R. E.
Massachusetts Licensed Electrologist
REGISTERED ELECTROLOGIST
- Graduate of Roberts Institute of Electrology
- Member of Mass. Assn. of Electrologists
- Member American Electrologists Assn.
- Member Electrolysis Society of America
- Member Western Electrologists Assn.
- Accredited by the Directory of Professional Electrologists
- Dermatologists Referrals

FOR MEN & WOMEN
By Appointment Only Days & Evenings
PRIVATE CONSULTATIONS INVITED
773-3532
1621 HANCOCK ST. QUINCY SUITE 8 (Next To SEARS)

Quincy Sons Of Italy
Social Center
120 Quarry St., Quincy
Newest function hall now available for weddings, showers, dinner, dances. Two tastefully decorated halls: The Venetian Room has seating up to 150: Golden Lion Suite up to 300. A room for the bride at no extra cost.
For Reservations Call 773-1295 Anytime

Eyeglass Prescriptions Filled - Lenses Duplicated
Over 1000 Frames on Display - Photogray & Tints
HEARING AIDS - Complete Service
Try Us - You'll Like Us
ALL WORK GUARANTEED
J.B. OPTICAL & HEARING AID, CTR. INC.
1361A HANCOCK ST., QUINCY SQUARE
Tel: 773-3505 773-4174

REMEMBER WHEN?

PHOTO COURTESY OF
THOMAS CRANE PUBLIC LIBRARY

...Birthplace of General Sylvanus Thayer in South Braintree.

REMEMBER WHEN
...You were not just a Policy Number and retained your own identity, when personal service was always given...It still is at...

BURGIN
PLATNER INS.
1357 HANCOCK STREET
QUINCY 472-3000

Stay Alive!
By Jack Silverstein

THE ACHING BACK

One out of three adults in this country have experienced at least one episode of severe and prolonged back pain in their lives. It is estimated that close to two million Americans will suffer from chronic backache this year alone, and most of these victims will be middle-aged and physically inactive.

According to the U.S. Public Health Service, the problem is increasing. By 1977, more people will suffer from chronic and recurring back ailments than from any other single medical problem.

Why the continued rise? Most experts believe it is a further sign that the nation is not in the physical condition it should be in. In most instances, they say, bad backs are the result of being overweight, middle-aged or older - and out of condition - allowing for weak muscle tone and poor back support. One of the main methods now being used to help the average back victim is to gently get him back into condition - through exercise, diet, sometimes both.

★ ★ ★

This information has been brought to you as a public service by NABORHOOD PHARMACY, 406 Hancock St., No. Quincy.

OUR SERVICES INCLUDE:

24 hour emergency service,
Charge accounts,
Family prescription records,
Year end tax records,
Delivery service,
Insurance receipts,
Hospital supplies for sale or rent,
Open 7 days a week, 8 - 10.
Phone: 328-3426

INSTALLATION OF OFFICERS of Quincy Rotary Club was held recently at the Neighborhood Club. From left, Past President Philip J. Lawrence, Mrs. Audrey Lawrence, Installing Officer, Joseph Quinn, Mrs. Jean Quinn, and President Robert J. Quinn. Other officers installed were Gerald T. Reilly, Vice President, Kenneth P. Fallon, Secretary, Edward J. Keohane, Treasurer.

## St. John's Juniors Barbecue Poolside Party, Saturday

St. John's Junior League's annual poolside party and barbecue will be held at the home of Mr. and Mrs. Carl Bersani of 35 O'Connell Ave., West Quincy, Saturday.

Cocktails will be served at 7:30 p.m. and will be followed by a charcoal steak dinner, prepared by Carl Bersani, Richard Storella, and Fred Walsh.

Entertainment will be provided later in the evening by the "Spirit of '76" quintet.

Members of the committee assisting the host and hostess are: Mrs. John Jolly, Mrs. Joseph Abbott, Mrs. Frank Lomano, Mrs. Anthony Falco, Mrs. Lawrence Forte, Mrs. Robert McCarthy, Mrs. Dominic Lomanno and Mrs. Richard Storella.

Proceeds from the party will benefit the building fund.

## Lawrence Norton Enrolled At Newbury

Lawrence Norton of 292 Sea St., Quincy, is enrolled at Newbury Junior College, Boston for the spring semester, majoring in the business administration program.

## Ben Neill Exhibit At Hyannis Art Gallery

The paintings of former Quincy resident Ben Neill, now of Sandwich, will be featured at the Robert Brooks Art Gallery, Falmouth Rd, Hyannis beginning Sunday.

The one-man show will include over 60 paintings featuring seascapes, landscapes, wildlife, clipper ships and paintings of geese in flight.

A Herald Traveler and Herald American staff member for 30 years, Neill illustrated feature stories and significant news events.

His paintings of landscapes, birds and marine life are known for their realism and portrayal of moods and beauty.

A preview reception will be held at the Gallery, located on Route 28, Sunday from 1-4 p.m. Gallery hours are Monday through Saturday from 9:30 a.m. to 5:30 p.m. The display will continue through Saturday, Aug. 9.

Derringer
THE FLORIST
Plants
Arrangements Flowers
389 Hancock St.
328-3959

Announcement
We are pleased to announce
the RE-OPENING OF
Child Teen SHOE SHOP
Thursday
July 24th
28 Cottage Ave.
Quincy
We will feature the same fine brands of shoes, Child Life for children and teens, Dr. Scholl's and Auditions by Natural Bridge for adults and Capezio dance footwear.
We again offer the same personal service and specialized fitting that has been our policy since 1948.
To celebrate our re-opening, we are giving, FREE, A GENUINE SILVER DOLLAR with each purchase of a pair of shoes, sandals, slippers or sneakers.
This celebration offer will extend from July 24th thru August 9th.
We are looking forward to seeing you again!
Vincent J. Bonco
Open Daily 9:30 - 5 P.M. Fri. to 8:30 P.M.
Under the same management

CLEARANCE
Sale
SAVE
20% to 50%
•Dresses
•Pantsuits
•Sportswear
Sizes 8 to 20
Mon. thru Sat.
10 to 5
Thurs. & Fri.
to 9
Roberta's
FASHION SHOPPE
1538 Hancock St., Quincy
773-4748

MARRIED -- Mrs. Robert J. Perrotta is the former Debra A. Balzano, daughter of Mr. and Mrs. Joseph Balzano of Rochester, N.Y., formerly of Quincy. and granddaughter of Mr. and Mrs. Domenico Marinilli of 60 Elm St., Quincy. Her husband is the son of Mr. and Mrs. Alfred Perrotta of Rochester, N.Y. The couple were married in Rochester. The bride and groom are both graduates of Rochester schools. Perrotta is a sergeant in the U.S. Army. The couple will live in Germany.

## MARRIAGE INTENTIONS

James M. Church, 20 Meadow Lane, So. Weymouth, student; Jacqueline A. Cahill, 133 East Squantum St., No. Quincy, nurse.

Leroy W. Harding, 37 Upland Rd, Malden, physicist; Ruby J. Benson, 58 Bromfield St., Quincy, school teacher.

David J. Dockerty, 27 Susan Drive, Saugus, state trooper; Deborah A. Anastasio, 80 Wallace Rd, Quincy, airline passenger inspector.

George B. Menz, 49 Babcock St., Quincy, firefighter; Willa-Jean Lajoie, 19 McNamara St., Stoughton, registered nurse.

## Melinda Murphy Admitted To Chapman College

Melinda J. Murphy, daughter of Mrs. Joan T. Murphy, 108 President's Lane, Quincy, a junior transfer student majoring in International Studies, has been admitted to Chapman College for the fall 1975 semester.

Located in Orange, Calif., Chapman College is one of the state's oldest independent, church-related liberal arts institutions.

The College's Division of International Studies administers World Campus Afloat, a unique program integrating regular semesters of course-work aboard ship with directed in-port experiences around the world.

A New Dimension In Readings
-JANE
-VALERIE
-DORA
* Cards * Tea Leaves
* Jewelry * Tarot
* Private Readings
By Appt.
Wednesday Night 337-8057
Braintree 843-8722

DIAMOND APPRAISING
ESTATE APPRAISING
Gemstone Identification
FREE CONSULTATION
Harts Jewelers
1422 Hancock Street
Quincy 773-2170
AGS
Robert S. Freeman
Certified Gemologist

Rent A Canopy For Your Party
COLMAN'S SPORTING GOODS
Easy To Set-up
20 x 20 or 20 x 30
For Reservations
471-2220

ENGAGED – Mr. and Mrs. Wade M. Burnhauser of 56 Aberdeen Rd, North Quincy, announce the engagement of their daughter, Marsha-Jean, to Raymond L. Everett, Jr., son of Mr. and Mrs. Raymond L. Everett Sr., of Canonsburg, Pa. Miss Burnhauser a graduate of North Quincy High School, Carol Nashe School of Modeling, and a Past Worthy Advisor of the Atlantic Assembly of Rainbows, is employed by Commercial Union Assurance Co., Boston. Everett, a graduate of Canon-MacMillan High School, attended West Virginia University, and is employed by Consolidated Enterprises in Venetia, Pa. An April 3, 1976 wedding is planned.
[Loring Studios]

## BIRTHS

At Quincy City Hospital

July 8

Mr. and Mrs. Daniel White, 7 Berlin St., a daughter.

Mr. and Mrs. John Risitano, 43 Independence Ave., a son.

Mr. and Mrs. Frank Derbes, 175 Independence Ave., a daughter.

Mr. and Mrs. Robert Dunphy, 43 Carruth St., a daughter.

July 9

Mr. and Mrs. Ernest J. Tantillo Jr., 76 Phipps St., a daughter.

July 10

Mr. and Mrs. James A. Thompson, 130 Russell St., a son.

Mr. and Mrs. John O'Donnell, 32 Heron Rd, a son.

Mr. and Mrs. Robert Waterman, 74 Kendall St., a son.

July 14

Mr. and Mrs. Frederick England, 5 Channing St., a son.

July 15

Mr. and Mrs. John Robertson, 30 Shea St., a son.

## 2 Quincy Nurses Attend Conference

Maureen Bisognano and Alyce Souden, staff members of Quincy City Hospital, participated in a Primary Nursing Conference at Boston's Beth Israel Hospital last month.

The one-day conference, attended by more than 160 nurses, discussed the effects of primary nursing care on staff and patients.

ENGAGED -- Mr. and Mrs. George H. Whittum of 42 Andrews Rd, Wollaston, announce the engagement of their daughter, Mary Ann, to Michael C. Warner, son of Mr. and Mrs. Thomas F. Warner of 18 Channing St., North Quincy. Miss Whittum, a graduate of North Quincy High School and Northeastern-Tufts Dental Assisting Program, is employed by Dr. Hyman Kurtzman of Quincy. Warner, a graduate of North Quincy High School, served in the U.S. Marine Corp., and spent two years in Vietnam. He is employed by Automatic Sprinkler Corp. A May 29, 1976 wedding is planned.
[Miller Studio]

## 3 Quincy Women Elected Past Presidents Club Directors

Three Quincy women number among the 1975-1976 directors elected to serve the Second District Past Presidents Club.

They are Mrs. John Kelley, first district; Mrs. Renee Johnson, second district; and Mrs. William Duane, fourth district.

The club's fall meeting will take place Monday, Sept. 29 at the Whitman United Methodist Church, 503 South Ave. Hostess will be the Whitman Woman's Club. Luncheon will be served at 12:30 p.m. and Mrs. Robert Joubert will present a program on Terrariums.

The mid-winter meeting will be held Monday, Jan. 19, 1976 at the Village Steak House, South Weymouth. The 12:30 p.m. luncheon will be followed by a "Lemonaid Party" - the "lemon" you received for Christmas may be an "aid" to someone else. Mrs. John Kelley will be in charge.

The club's annual meeting will be held Monday, April 26, 1976 at the Emmanuel Episcopal Church, Braintree. Luncheon will be followed by a program by "The Bell Ringers" of Congregational Church of Brockton.

## Lisa Salvaggio Heads Catholic Youth Council

Lisa M. Salvaggio of Quincy has been elected chairperson of the new Archdiocesan Council of Catholic Youth, the first female to hold the office in the organization's 38-year history.

Miss Salvaggio, a member of St. John's Catholic Youth Organization [CYO], has served on the parish board, the Quincy Vicariate Council, the new CYO constitution committee, and has been active in St. John's sports programs.

A junior on Quincy High School's honor roll, she participated in girl's basketball and softball at school, and has taught swimming for the YMCA.

Rt. Rev. Robert W. McNeill is the Archdiocesan CYO director.

## Muscular Dystrophy Carnival At Squantum

Paul Vitagliano, son of Mrs. Irene Vitagliano of 22 Ocean St., Squantum, will serve as ringmaster at a Muscular Dystrophy Carnival Saturday, July 26 from 1 p.m. to 6 p.m., at his home.

He will be assisted by Jodi Silver, Connie Silver, Eddie Melanson and Linda Vitagliano, the adult sponsor.

Carnival features include shuffle board, bean bag toss, wheel of fortune, magic show, balloon break, basketball shooting and a close pin drop.

All proceeds from the affair will aid the fight against Muscular Dystrophy.

Rain date is Saturday, Aug. 2.


Anthony J. Dragone, M.D.
Announces
The Opening Of His Office
in the
Practice Of General Surgery
*Address: 59 Coddington Street*
*Quincy, Massachusetts 02169*
*Telephone: 479-8881*

Anthony J. Dragone, M.D.
Annuncia
l'apertura del suo uffcio
nella practica della
Chirurgia Generale
*indrizzo: 59 Coddington Street*
*Quincy, Massachusetts 02169*
*Telefono: 479-8881*

*Exclusive Bicentennial Offer*
*STONE JEWELRY*
*10 inch Plate*
*STERLING ON CRYSTAL*

*Limited number in stock*
*AVAILABLE ON ORDER*
*STONE JEWELRY*
*$25*
*1470 Hancock St.,*
*Quincy 773-8769*

SCHOOL TRAFFIC Supervisor Mrs. Evelyn Shea [center] receives desk clock in recognition of her 23 years of service in the Police Department at her retirement reception. Presenting the clock are Rita Prewitt, School Traffic Supervisor, and Lt. William Knowles. Mrs. Shea served at the old Coddington School, Central Junior High School, and St. John's School. She plans to spend summers in Pembroke and winters in Florida.

[Quincy Sun Photo by Steve Liss]

## Women's Political Caucus Plans Summer Social July 29

The South Shore Women's Political Caucus will hold its second annual summer social Tuesday, July 29, from 7 to 10 p.m. at 162 Warren Ave., Wollaston.

The event will be a beer and pretzel old time movie night. Ticket chairmen are Joyce Baker and Kathy O'Donnell.

The South Shore Women's Political Caucus is a multipartisan organization formed in Quincy in 1972, "to awaken, organize, and assert the vast political power represented by women".

The group is a member of the Massachusetts and National Women's Political Caucus and has been cited by both groups as one of the most active groups in Massachusetts and on the national level.

The SSWPC will be actively involved in this year's city election working to elect women and men who are committed to women's concerns; raising women's issues throughout the campaign time; and educating women through a series of political action workshops.

## 'Nite Out At Foxboro' For Senior Citizens Aug. 27

The fourth annual Quincy Senior Citizens "Nite Out at Foxboro" will be held Aug. 27, at Bay State Raceway.

Mrs. Marion Andrews, director Recreation Department's Senior Citizens Activities, announces tickets will go on sale July 28, at the Recreation Department Office in the Kennedy Health Center, 9 a.m. to 4 p.m.

The tickets will include a full course dinner at the Clubhouse and transportation from various points within the City. Reservations may be made. Further information may be obtained by calling the Recreation Department Office.

## Women Of Moose Install New Officers

The Quincy Chapter Women of the Moose, held their installation of officers recently in Moose Hall, Braintree.

Newly installed officers are: Mrs. Marguerite Pelokowicz, senior regent; Mrs. Mary Koslowsky, junior regent; Mrs. Helen P. Curran, graduate regent; Mrs. Cecelia Glynn, chaplain; Mrs. Florence Coull, recorder; Mrs. Agnes Reichert, treasurer; Mrs. Joan Fisher, guide; Mrs. Rose Murphy, assistant guide; Mrs. Signe Whitehouse, sentinel; Mrs. Dorothy Ostman, argus.

Installing officers were: Mrs. Florence Stewart, installing chaplain; Thomas Louigi, past governor of Quincy Moose 413, installing officer; Mrs. Doris Lyons, installing officer guide and member of the College of Regents and Jamaica Plain Chapter.

Special guest, Mrs. Blanche Barnett was presented a College of Regents jewel for attending the convention at Mooseheart and receiving her degree.

Gifts and bouquets were presented to outgoing officers. Refreshments and music were provided.

## Deborah Dineen Appointed Survival Out-Patient Counselor

Mrs. Deborah Dineen of Willard St., West Quincy has been named a counselor at the out-patient Counseling Center of Survival, Inc., the Quincy based drug and youth program serving the South Shore.

Mrs. Dineen will have clinical responsibilities including individual and group counseling of persons with drug related problems.

Mrs. Dineen had previously been attached to the Milton Youth Office where she had been involved in outreach work in that community. A cutback in state funding had terminated her involvement with the Milton program.

## Heritage Spotlight On American Women Starting July 25

A dramatization of famous American women portrayed by Joanne Hamlin will be the first in a series of Quincy Heritage "mini-happenings" to be presented Fridays at 12:30 p.m. beginning July 25 in McIntyre Mall, located in front of the Quincy MBTA station.

This program, entitled "No Borrowed Stream", includes a kaleidoscope of some of the remarkable women of the nation who have made unique contributions to the quality and character of American life. Each of these women has in some way found how to be what Susan B. Anthony had envisioned for women when she said: "I think a woman should be the thing God made her, channel for no borrowed stream."

This program includes some 13 women from the early 17th century through the 19th who are recreated as much as possible through their own words.

Special invitations have been extended to the Mayor's Committee on the Status of Women and the Daughters of the American Revolution. The performance is free to the general public.

## Paul Harold Guest Lecturer At Culture Program

Atty. Paul D. Harold of Adams Shore was the guest lecturer at the recent American culture program at Milton Academy for 20 Italian exchange students, age 15-22.

The program is sponsored by the Readers' Digest Corporation.

Harold outlined the U.S. state and federal government as compared to Italian government. He studied Italian government at Johns Hopkins European Center in Bologna, Italy.

## Bryan VFW Post To Hold Clambake Sunday

George F. Bryan VFW Post 613 will hold a clambake Sunday at Drinkwater Grove, Randolph.

Bakemaster will be Ray Wysocki. Robert Jensen is chairman. Tickets are available at the post home, 24 Broad St., Quincy.

## Joseph Flaherty President Adams Shore Association

Joseph Flaherty has been elected president of the Adams Shore Community Association, succeeding William Perch.

Other officers elected were Alfred Nigro, vice-president; Sandra Pierce, treasurer; and Deborah Nigro and Robert Nordstrom, secretaries.

Sidney Fox, William Perch, Paul Harold, Arthur Bouffard and Dr. Edward Pierce were elected to the Adams Shore Community Council.

Save Gas and Money ... shop locally.

## 2 From Quincy On Bowdoins Dean's List

Carl L. Leinonen and Nancy E. Fuller have been named to the Dean's List at Bowdoin College, Brunswick, Me., for the second semester of the '74-'75 year.

Leinonen, a member of the class of '77, is the son of Mrs. William E. Leinonen of 8 South Junior Terrace, Quincy, and the late William Leinonen.

Miss Fuller, a member of the class of '78, is the daughter of Mr. and Mrs. Frederick G. Fuller of 55 Rawson Road, Wollaston.

## On Maine-Orono Dean's List

Two Quincy residents were named to the Dean's List at the University of Maine-Orono, for the spring semester.

They are Craig Alan Bogosian and Patricia Anne Desmond.


Getting settled made simple.

New-town dilemmas fade after a WELCOME WAGON call.

As your Hostess, it's my job to help you make the most of your new neighborhood. Our shopping areas. Community opportunities. Special attractions. Lots of facts to save you time and money.

Plus a basket of gifts for your family.

I'll be listening for your call.

Welcome Wagon

Pat Furlan 471-8835

Jane Croke 328-7926

Southeast Landscape Service

The Turf Experts

1 - Seeding
2 - Sodding
3 - Renovation
4 - Railroad Ties
5 - Planting

Call Today for A Free Turf Analysis

335-8106

WOW! Let RUSSELL EDWARDS KEEP YOUR COOL!

New "No-Fuss" styles work for hair that's long or short, wavy or straight. Our experienced hair stylists will design a cut - blow dry "feather" to your individual personality at reasonable prices.

Early week SPECIALS Mon. Tues. Wed., Quincy & Braintree only

BLOW CUTTING for Guys & Gals $6.50

Permanent Special Reg. $20. Complete $14

Frosting-Streaking Reg. $20. . . . NOW $14

WAX DEPILATORY By Appointment Only

Appointment or Walk-in Service, Open Thurs. eves.

RUSSELL EDWARDS

27 Cottage Ave., Quincy - 472-1500, 472-9544

Park at our door - John Hancock Parking Area

SENIOR CITIZEN SPECIAL

Mon. & Tues. & Wed. 20% OFF on all regular prices

DENTAL ASSOCIATES OF QUINCY, INC.

Sumner Hirshberg D.D.S.
Richard Woolfe D.M.D.
Richard Pekruhn D.M.D.
Edward Geschelin D.M.D.
Raymond Widican D.D.S.
Mitchell Block D.M.D.

*Announce the association of*

BRIAN MILLER D.D.S., Practice Limited To Orthodontics

DAVID KELLER D.M.D., Practice Limited To Periodontics

66 McGrath Highway
Quincy, Mass. 02169

Tel: 472-1036

# 140 On Point Junior Honor Roll

Principal Joseph M. Long reports 140 students on the fourth quarter honor roll at Quincy Point Junior High School. They are:

HIGH HONORS
Grade 7

Cheryl Balzano
Anne F. Barron
Sharon L. Bowness
Donna M. Clarke
Margaret M. Comer
Cheryl Ann Dauphinee
Deidre Desmond
Nancy M. Lomanno
Bonnie Marie Mark
Donna M. Mezzetti
Teresa Miele
Michael M. Nigro
Laura J. Paolucci

HONORS
Grade 7

Robert A. Burns
Cheryl A. Cadman
Ann M. Calvi
Thomas J. Canney
Lisa Marie Collins
Colleen R. Crowley
Kathleen M. Daley
Edward C. DiTullio
Kevin M. Doyle
Martin E. Doyle
Susan K. Dyson
Rosanne Eleuteri
Michelle A. Farren
Rhoda M. Gabriel
Patricia A. Hogan
Lorna M. Jeli
Claire A. Kaczka
Edwin H. Langill
Lois S. Latini
Pamella Lowden
Diane M. MacDonald
Lee Ann MacDonald
Andrew Mahon
Sean C. McCormick
Sandra McDermott
Frank P. McLaughlin
Debra Meigs
Gail M. Menard
Steven D. Miele
Sandralee Miller
Kathleen M. Mills
Steven A. Morreale
Deborah Page
Oriel J. Perreault
Heidi M. Peterson
Debra J. Petzoldt
Anna T. Sandonato
Nicola Sceppa
Maryann Spadorcia
Suzanne R. Stewart
Laura Jean Thomson
Donald J. Uggiano

HIGH HONORS
Grade 8

Anthony F. Andronico
Patricia M. Brosnan
Mary A. Brown
Ellen M. Doucette
Robert W. Dubois
Lisa L. Grazioso
Narc T. LaFleur
Elaine A. LeBlanc
Wayne Merritee
Ann Marie Nicosia
Bryan K. O'Sullivan
Leslie A. Salvaggio
Louise Thomson
Patricia M. White

HONORS
Grade 8

Sally I. Abraham
John F. Breen
Marie L. Brow
Margaret E. Burrows
Kenneth P. Cormack
Raymond Coscia
Russel J. DiPietro
Colleen A. Harte
Elizabeth A. LaFavre
Vincent Lorenzano
Geraldine Mauldin
Laurie Mayo
Jeffrey P. McGrail
William B. Montgomery
Steven M. Parsloe
Kimberly Pearson
Nicole M. Perreault
Laurel J. Peterson
Linda M. Putnam
Paul Ritchie
Patricia A. Sordillo
Barbara J. Tocchio
Cinzia T. Varrasso
Gary M. Young

HIGH HONORS
Grade 9

Kenneth A. Ames
David V. Bann
Nancy P. Barron
Mary Ann Caggiano
Lisa Caldarola
Nancy A. Cyr
John A. DiNardo
Randi M. DiPietro
Elaine M. German
Christopher J. Goulart
Tracey A. Harrison
Wendy S. Isaacson
Brian J. Jolley
John J. Mariano
Brenda Marshall
Mary A. McClellan
Randall F. Nord
Charles A. Palmer
Lori J. Robertson
Janice C. Russo
Daniel P. Sandonato
Donna M. Slicis
Lisa M. Thorburn
Joanne Valante

HONORS
Grade 9

Mary L. Cook
Michael Cortese
James W. Deitsch
Joanne Felech
Shawn M. Gillis
Paul C. Gorachy
Sandra L. Gramazio
William F. Johnson
Lauren E. LaFavre
Patricia A. Martin
Cheryl A. McElman
Karen L. McGhee
Kevin J. Murphy
Diane P. Nichols
Peter A. Niosi
Robert J. Parsloe
Donald S. Perdios
James V. Princiotta
Lorell A. Putnam
Ronald S. Sale
Robert E. Salvati
Susan J. Sherman
Emily A. Simpson

# 29 From Quincy Graduate From U-Mass Amherst

Twenty-nine Quincy men and women have graduated from the University of Massachusetts at Amherst.

They are:

Loretta A. Ardini of 43 Sagamore Ave., Richard A. Kalish of 19 Faxon Rd., Michael J. Martin of 76 Russell St., Laurie J. Sealund of 156 Essex St., Frances M. Strazzula of 11 Bay St., all of North Quincy; Fred A. Antoon of 102 Baxter Ave., Quincy Point, Stephanie A. Brown of 39 Samoset Ave., Merrymount, Mary L. Buckawicki of 118 Verchild St., South Quincy.

Jacqueline A. Cahill of 65 Elmwood Park, Wollaston, John H. Campbell of 80 Presidents Lane, Foster S. Cleveland of 56 Hillside Ave., Wollaston, Peter W. Erikson of 20 Bunker Hill Lane, West Quincy, Karen M. Fruzzetti of 83 Madison Ave., South Quincy, Paul W. Gardiner of 38 Riverside Ave., Adams Shore, Christine L. Guest of 92 Wilson Ave., Wollaston.

James M. Horsford of 87 Albatross Rd., Adams Shore, Susan J. Jaffe of 1343 Quincy Shore Drive, Barry C. Levine of 28 Wollaston Ave., Wollaston, Dennis R. Lombardo of 291 Adams St., Joanne M. MacIsaac of 52 Pope St., North Quincy, Steven F. Madden of 410 Highland Ave., Wollaston.

David P. Nankin of 177 Marlboro St., Wollaston, Patricia A. Nimeskern of 38 Minihan's Lane, West Quincy, Thomas P. O'Malley of 20 Holyoke St., North Quincy, Kathleen A. Patterson of 152 Utica St., Adams Shore, Vincent R. Peruzzi of 24 Garfield St., West Quincy, Theresa M. Phelan of 53 Estabrook Rd, Wollaston, Linda M. Plummer of 34 Willet St., Wollaston and William J. Sheehan of 28 Hovey St., North Quincy.

## Denise DuBois Wins A. F. Promotion

Denise J. DuBois, daughter of Mr. and Mrs. William J. DuBois of 65 Broadway, Quincy Point, has been promoted to airman first class in the U.S. Air Force.

Airman DuBois, an aircraft maintenance specialist, is assigned at Beale AFB, Calif. with a unit of the Strategic Air Command. A 1974 graduate of Quincy High School, she is attending Yuba College in her off-duty hours.


WOODWARD'S
EXPERT
DISC BRAKE
WORK
for
ALL CARS
111 Mayor McGrath Highway
Quincy, Mass.
Tel. 773-1200



We've taken the Nonsense out of Personal Loans.

At Quincy Bank we've gotten back to the basics by simplifying our services to make things easier . . . faster . . . and more convenient for everyone.

So there's nothing complicated about our personal loans; whether you need money for a vacation, home improvement, automobile, unexpected expenses . . . you name it:

- *You* can usually get your loan approved in a matter of hours and it's easy to apply for.
- *You* pay simple interest only—a real advantage which can save you money by giving you a greater control over the amount of interest you'll pay.
- *You* get a clear, easily understood statement every month.
- *You* receive life insurance on the unpaid balance at no additional charge up to age 65.

And, we don't try to sell you a lot of other services because we've taken the nonsense out of personal loans—that's the Spirit of '75.

Quincy Bank
A Co-Operative Bank
The Spirit of 75
Quincy: 1259 Hancock St./Hanover: Rte. 53 at Rockland St.
Cohasset: Rte. 3-A Tedeschi's Shopping Center, and soon Braintree

## Quincy's Yesterdays

● July 24-30, 1957 - 18 Years Ago

By PAUL HAROLD

# Shipyard Layoffs To Be Investigated

Congressman Richard Wigglesworth notified David Clauretie, acting head of Local 5, that he would investigate charges that workers were being laid off while the Fore River Shipyard had millions of dollars to keep men employed.

The union claimed that on the $23,000,000 conversion job for the Navy on the Springfield, there was little work being done.

### RE-ZONING OF GERMANTOWN PROPOSED

A controversy was expected at the Quincy Planning Board public hearing on the proposed re-zoning of 90 acres in Germantown.

The proposal called for re-zoning the tract from Industrial A to Residence B. The re-zoning was sought in a petition signed by 190 residents.

The land in question was located south of Shedd St. and west of Palmer St. The area included the Snug Harbor housing project.

### LEWIS ANNOUNCES RECONSTRUCTION OF SOUTHERN ARTERY

City Manager Edward Lewis announced that the reconstruction of the Southern Artery would begin after Labor Day.

Bids for two-thirds of a million dollar project would be called for Aug. 24 and the contract let the first week of September. The state would pay for the project, which was authorized by Public Works Commissioner John A. Volpe.

Original state plans called for a center strip and land takings for widening. The plans were dropped because of stiff opposition from business interests along the Artery.

### BILL AUTHORIZES SALE OF BROAD MEADOWS

A bill authorizing the city of Quincy to sell the 90 acre Broad Meadows site passed the House and Senate this week and awaited approval by Gov. Foster Furcolo.

Under the bill, the city would sell the property to the Quincy Electric Company for $75,000. The company planned to build a 30-55 million dollar power generator.

### QUINCY-ISMS

Mayoralty candidates Amelio Della Chiesa, Laurence Curtin and Frank Foy were gearing up for the fall election... Opening of the portion of the Southeast Expressway in West Quincy was delayed because the contractors failed to install a chain link fence along California Ave... Miss Louise Forsyth, chairman of the Quincy Junior Red Cross, attended the Junior Red Cross training center in Prien, Germany... Quincy Merchants and the Weymouth Townies played to their second tie of the season as pitchers Vin Moscardelli and Bobby McAleer each allowed three hits in a tight scoreless pitching duel... The Finnish 3-5-7 Club of Quincy sponsored a Finnish-American Masonic Festival at U.K. Temperance Society Camp in Pembroke. Oscar Djerf was president of the club... Rev. Orvel Crowder, associate minister of Bethany Congregational Church, gave his farewell sermon this week... Former City Councillor Frank MacDonald was named chairman of the residential division of the Quincy United Fund drive by Arthur Burgess... Thirteen of the 15 communities on the South Shore reported tax increases. Quincy was up $4.20 to $64.80... Bethel Beach Nazarene Church opened the final week of its Vacation Bible School... The new branch library at 233 Atlantic St. opened this week... Sid Caesar attended the ceremonies marking the expansion at Ruth Miller's Marvel Beauty Shop... The 1,100 employees of Eastern Mass. Street Railway Company set Aug. 19 as strike date... The Quincy Young Democrats planned an August Moonlight Dance at Pirates Cove in North Quincy with John Gillis as chairman. Assisting on the committee was Henry McCaul, Councillor James McIntyre, Joseph McDonough, Thomas Byrnes, Thomas Burke, Joseph Doherty, Peter MacDonald, Charles Mullaney, Joseph McKenna and Fred Abbott. President of the club is Richard Koch... New members of the Rock Island Improvement Association were welcomed at a social at the Allerton St. clubhouse. Patrick Bennett is president... D. Silverman and Sons on Washington St. featured the 1957 Studebaker "Scotsman" for $1,546... Quincy Kiwanis heard a report on the Quincy United Fund drive from Mrs. Robert Gilmore, Mrs. John Mahoney and Mrs. Kenneth Hills Jr... John Osborne and Jim Devine teamed up on the mound to allow Milton only two hits as Morrisette defeated Milton 10-3 in Junior Legion baseball... A survey of six Quincy banks showed mortgage rates at 5½ per cent... James Ricciuti was named general chairman of the 78th annual outing of the Quincy Granite Manufacturers Assoc.... Rudolf Oberg of North Quincy was re-elected treasurer of Northeastern University's Day College Alumni... Chairman of Quincy Probus Club clambake was Archie Cohen... Ground was broken for the new Atlantic Junior High School.

The Huchnom Indians of California believed that the world would float away if it wasn't anchored by a coyote, an elk and a deer!

## 'Vietnam Could Have Been Won In 3 Years'

# Quincy's State Legion Commander Strongly Opposes Limited-Scope Wars

By MARY ANN DUGGAN

Quincy Assessor John P. Comer, newly-elected commander of the Massachusetts Department of the American Legion, said the war in Vietnam could have been over in three years if conducted properly.

The 43-year-old Comer, elected to the commander's post unanimously at the recent 57th annual state convention, said he "adamantly favors" a resolution - passed by the convention's 2,000 delegates - voicing opposition to limited-scope wars. Such wars, like the war in Vietnam, hinder the ability of U.S. forces "to pursue, engage and destroy forces...designated as hostile," the resolution stated.

Speaking of soldiers' frustration in such limited-scope wars, Comer told The Quincy Sun:

"It is discouraging to take a hamlet one day and find it back in the hands of the enemy three days later. There were too many games played in how that war [the Vietnam war] was handled. U.S. forces should never again get involved in skirmishes of that type. Forces should go in, go ahead and get it over with. There is no reason why that war couldn't have been over in three years if conducted properly."

Comer, stationed in Germany three years during the Korean war, emphasized the American Legion never opposed the Vietnam War itself but objected to the conduct of prolonged, limited-scope battle.

"We are still the greatest power on earth and we are still willing to help our allies. We were never against the war in Vietnam per se."

The passage of that resolution represented an overall change in Legion thinking and attitude, Comer said.

"That resolution would not have passed five years ago."

But Legion thinking on the subject of unconditional amnesty has not wavered over the years. Reiterating the Legion's long-time stance on the issue, Comer said the organization "unalterably opposes any full, unconditional or general amnesty" for deserters or draft evaders and also vehemently opposes any re-opening or liberalization of President Gerald Ford's clemency program which ended March 31 after 197 days of operation.

Comer, commander of the state's 75,000-strong Legion organization, said blanket

JOHN COMER

amnesty would set an unwanted and dangerous precedent which might serve to thwart conscription in times of national emergency. Comer said:

"If there ever were another Pearl Harbor, another holocaust where American soldiers were needed, who would enlist? They'd all leave the country, knowing they'd get amnesty when it was all over."

The Legion feels each and every case should be tried on its own merits by judicial authority.

"Sometimes full amnesty is deserved," said Comer. "But other times it is not. Sometimes a deserter or draft dodger carries a charge of murder or arson against him."

Contrary to popular belief, Comer said the Vietnam veteran is fast joining Legion organizations. But he said other-war veterans divide with Vietnam-era members on the issue of amnesty.

"There are those from the Vietnam era who can quickly forgive and forget a person who went 'over the hill' or flew away to Canada. But I can't," Comer said.

"A conscientous objector doesn't have to take off," Comer continued. "He can sit at a desk and fulfill his military time in that way. This country has given us so much, we owe it that."

Comer noted the American Legion was not invited to testify orally during Congressional subcommittee hearings on blanket amnesty held in April. Objecting to the exclusion of the Legion from the list of invited witnesses, Legion National Commander James M. Wagonseller was then invited to provide the committee written testimony on the Legion's stance. Wagonseller later told the subcommittee its list of witnesses represented a "marked imbalance" towards the "liberalized approach to amnesty" and he urged the subcommittee to withhold final recommendations on unconditional amnesty until opponents had the chance to voice their views in person.

In recent years, Comer said the American Legion has been instrumental in changing a dishonorable discharge to an honorable one in drug-related cases having no connection with a criminal offense. An honorable discharge is a prerequisite for joining the American Legion, Comer said.

During his term as state commander, Comer, past commander of the Thomas J. Roberts Post in West Roxbury, wants to underline to citizens the Legion's philosophy of community service.

"My whole theme is the community-past, present and future," he said. "If we don't help one another in the community, it's all for none."

By emphasizing the Legion's long-standing tradition of service, Comer hopes to erase from people's minds a stereotypic image of the Legion.

"Too many people think of the American Legion as war," Comer said. "We're not a war organization, we're a service organization...Too often people think of us as men in yellow-striped pants, marching in parades and carrying a bottle of beer in our hands...We're a service organization and give all our money back to the community."

Service geared toward the veteran includes a federal employment service aimed at job training, employment counseling and job placement, Comer explained. Underscoring their commitment to employment services, delegates at the recent state convention passed a resolution urging Congress to provide sufficient funds to maintain "a strong and efficient Veterans Employment Service." Passage of this resolution came at a time when some 537,000 Vietnam-era veterans are unemployed.

Annual community-oriented programs sponsored by the American Legion includes Boys' State, American Legion Baseball, American Legion scholarships totalling thousands of dollars, law and order awards to police and firemen, foreign-born citizen honors and Americanism awards to deserving college students.

Unanimously elected as state commander, Comer described his job as "an awesome one."

"I never really realized the tremendous responsibility of the commander of this department. It's an awesome, full-time job."

SUBSCRIPTION FORM

FILL OUT THIS SUBSCRIPTION BLANK AND MAIL

QUINCY sun 1372 HANCOCK ST., QUINCY 02169

NAME ----------

STREET ----------

CITY ---------- STATE ------- ZIP CODE ----

CHECK ONE OF TWO BOXES BELOW

[ ] ENCLOSED IS MY CHECK FOR $4.00 [ ] PLEASE BILL ME FOR $4.00

OUT OF STATE $5.00

# Sunbeams

## 2 Red Sox Stars Living In Quincy

By HENRY BOSWORTH

Two attractive young ladies were shopping in Bottoms Up recently and co-owner Cecile Letorney stepped over to them to ask: "May I help you?"

Cecile, a member of the Miss Quincy Bay Beauty Pageant committee, also thought the two would be knock-outs in the pageant, and pulled out a couple of registration forms.

"Well, I don't think we would qualify," smiled one of them. "We're both married," explained the other.

They confided their husbands were "out of town on business" and they had decided to come down town "to spend some of their money." And they laughed.

"I'll bet your husbands are baseball players," Cecile, a baseball nut, guessed.

"Yes," said one. "I'm Mrs. Fred Lynn and she's Mrs. Cecil Cooper."

And guess what? The Lynns and Coopers are new Quincy residents. Living on Furnace Ave.

* * *

SPEAKING OF THE Miss Quincy Bay Pageant, this year's winner--17-year-old Jeanne Ann Rathgeb of North Quincy--upheld what seems to becoming a pageant tradition. She wore a white one-piece high-neck swimsuit. Similar to the ones worn by Patty Kelley, 1973 winner and Janice Lamparelli, 1974 queen.

* * *

AND, SPEAKING of the Red Sox, if you were at the pageant you may have noticed in the crowd a pretty blonde who looks like Barbara Eden, the Jeannie of TV. In case you were wondering, it was not Barbara but Lois Stuart, wife of former Red Sox first baseman Dick Stuart. Lois is a former model and close friend of Carol Nashe, model agency owner who was one of the judges at the pageant.

Stuart, incidentally, is now in the insurance business in Greenwich, Conn. but itching to get back into baseball perhaps as a radio or TV announcer.

* * *

ONE OF THE highlights of the champagne-birthday party for Rep. William Delahunt at the Blue Hill Tennis Club the other night was a doubles tennis match: Gov. Michael Dukakis and Delahunt vs. William Kelley and William O'Malley, president and vice-president respectively of the Hancock Bank.

The Kelley-O'Malley team won, in two sets, 6-2, 6-2. But Delahunt says he and Dukakis want a re-match, quipping, "They [Kelley and O'Malley] had more time to practice because of banker's hours."

* * *

ONE OF THE best laughs of the political season came during the party, too. Delahunt was thanking the crowd who at $25 a head contributed an estimated $6,000-to-$7,000 to his campaign fund when he looked over and noticed that Mayor Walter Hannon had slipped and fallen on the tennis court behind the crowd.

Delahunt then quickly ad-libbed: "I want you all to know I've changed my mind. Instead of running for councillor at-large I've decided to run for mayor. And look over there -- [pointing toward Hannon] -- you can see Walter has already given up."

* * *

IF YOU THINK volleyball is a sissy's game, don't go near Ward 4 Councillor James Sheets. He's hobbling around on crutches with his left foot in a cast--a casualty of a volleyball game at the South Shore Chamber of Commerce clambake in Kingston. City Treasurer Robert Foy went up for the ball and came down on Sheets' left heel, causing a badly pulled tendon.

* * *

THAT AUTO WITH vanity plate XXV seen around Quincy belongs to Ward 5 Councillor Warren Powers It stands for "25" as in July 25, 1941–his birthdate.

* * *

OBSERVATION: Jan Rich, school committee candidate, drew a small turnout at the campaign dance party for him at Fore River Clubhouse. Probably three reasons: he was competing with the Miss Quincy Bay Pageant, and the William Delahunt champagne birthday party. And the name of the musical combo advertised on the tickets might have had something to do with it: Juicy Swill.

## Thumbnail Thoughts

By K.A. Smith

There are courses for everything nowadays but one wonders where politicians go to learn how to straddle the fence.

* * *

Governor Dukakis pushed optimism to a new longevity record. He waited five months before admitting the need for new taxes.

* * *

To reassure those worried already about next winter's storms, there won't be more than several days of really intolerable weather.

* * *

If you're wondering what ever became of the five percent surtax, you'll find it in the same place as Governor Dukakis' no-new-taxes pledge and Mayor White's promise of a scandal-free administration.

## BUILDING A REGIONAL ECONOMY

# Shoplifters Are THIEVES

By ERIC SWIDER

The other night I was lying there twitching and turning in bed and Claudie asked me, "What's the matter?"

I explained to her that I've been trying to think of something to write about for this column all week and the creative urge hadn't hit me yet.

She said, "What about shoplifting?"

"Yeah, what about shoplifting," I said. Shoplifting is stealing and stealing is a crime and people who do it are THIEVES.

Do you realize that shoplifting increases the cost of what we buy by five percent or more and the most serious problems exist among teenagers of middle and upper income families.

They jeopardize their futures and when caught, say they did it just for kicks, it was just a prank, I did it on a dare, or it was on impulse. What they're saying is shoplifting to them is a sport, not a crime. Many young people don't realize that when you boost a $2 pen it's just like stealing $2 out of someone's pocket. Unfortunately, they think feigning ignorance of the law will get them off lightly but ignorance of the law is no excuse and no defense against prosecution and conviction.

"You know," I said, "Claudie - fortunately, some of the business-people I talk to are fed up with shoplifters and they're starting to prosecute them to the full extent of the law and it's about time. Why should we have to pay more for clothes, food and sports equipment because these rotten little thieves are ripping off merchants.

A big merchant member told me the other day that this year end inventory revealed that $50,000 worth of goods has been boosted from his operation over the last twelve months. That's sinful.

I'd like to see the courts start passing out stiffer penalties for shoplifting. In some places first offenders are liable for $2,000 in fines and up to 5 years in jail and if we could impose that type of penalty and hang up a few of these birds from the yardarms, it might help save us money as consumers. Let's face it - they aren't stealing from the merchants alone - they're doing it to you and me.

The thing that frustrates me, I explained, is that these kids, in many cases, think they are striking back at big corporations by shoplifting, that nobody will ever miss it, and that society owes them a living. Bull...I exclaimed...The real responsibility to make sure that our kids don't boost belongs to us as parents.

We have to realize that shoplifting can be just the beginning of bigger troubles for our kids. We have to impress them with the fact that shoplifting is stealing, even it it's just a pack of gum, and stealing is a criminal act. If we catch our kids at it, we should bring them to the store and have them return it to the manager in our presence and let them face the consequences. It would be embarrassing sure, but it would also make a lasting impression on them.

They've got to know that a police record can seriously affect their chances for a job, college entrance, and professional training. We should know how much money our kids have to spend and how they spend it, and if they start showing up with expensive little gadgets, we have to quiz them on where they got them. And not accept pat answers. We should know why, when and where our kids are going shopping.

Shoplifting is the type of thing we as parents should get involved with by finding out what's going on in the community, schools, and courts to encourage deterrence. We should teach our kids that it is more chicken to go along with the crowd than to refuse to do it.

We should be alert to our kids taking along an extra large shopping bag on shopping trips. That is the most common tool of the shoplifter. We should be sure to supervise any clothes swapping, and probably most importantly, we must set the right example.

I wish there was a more effective way to impress upon kids, and parents, the seriousness of this problem and the implications of these acts. We see so little about the problem in the newspapers, I guess because it's so common. But at the same time, it's the advertisers and readers who are paying the price.

"Well, that's the way I feel about shoplifting, Claudie, now what do you think I should write about in my column this week?"

"Eric, you are so romantic...go to sleep, dear."

"Goodnight Claudie."

"Goodnight Eric."

*[Eric Swider is Executive Vice-President of the South Shore Chamber of Commerce.]*

## LIVING TODAY

# 'Someone Who Needs Me'

By DR. WILLIAM KNOX

"For once in my life I got someone who needs me." Sammy Davis, Jr. really gives out when he sings it. At first, sentiment is very moving. Being needed makes some people feel important ... worthwhile ... giving meaning to life.

But upon deeper examination, I wonder if a relationship based upon need is really a healthy one for adults. I understand a child needing a mother for survival ... the senile upon assistance. But for adults to base their relationship upon need may indicate weakness on both parts.

If our relationship is based on: "I AM NEEDED BY YOU", then I'm acceptable and liked by you ... serve your purpose as long as I meet your need. If I'm unable to meet your need then I'm unacceptable and you have no reason to like me. I may feel used ... a tool ... an instrument that you use when you have need. In a personal relationship this is self-defeating. I may need my auto mechanic to fix my car ... my dentist to fix my teeth ... the undertaker to bury me when I die. These are functionaries in my life. They have a utilitarian value in my living.

In a personal relationship ... which is what marriage is supposed to be ... each person must be WANTED by the other, rather than needed. That makes you equals. If one is needed ... and the other in need, this makes one inferior to the other and sooner or later resentment is probable ... because no adult person likes to feel dependent. This kind of relationship is a parent to child relationship which doesn't usually work well in marriage. There is always the fear in the mind of the needing one that he/she may withdraw himself/herself from me ... then what happens to me?" When a person is dependent upon another person it can be frightening.

The attraction of opposites isn't necessarily a good thing. I know that the weak often find the strong ... the strong the weak. But ... the person in need says in essence ... "I'm weak ... take care of me." The person who likes to feel needed says in essence ... "I'm strong ... I'll take care of you. This is neurotic ... not mutual equality ... it's dependency ... both using each other. The weak one uses the strong one for survival ... or for sex ... or for financial support ... or for emotional security. If the strong one falters, then his/her purpose ceases. If the weak one gets strong the one who needs to be needed is threatened.

The basis of a good adult relationship must not be based on need ... instead upon WANT. "I want you" is a very different thing than "I need you." It's a compliment to be wanted. It's a putdown to be needed. When two people want each other they feel equal ... they make joint decisions ... not unilateral decisions by the strong one. They show affection because they want to ... not because of compulsive need. They share the heavy burdens of life mutually. They enjoy the fun of life ... the happy situations independently, yet together.

Your child starts out dependent and in need. Maturity has as its goal a growth which does not keep one in need ... nor cause one to have to be needed to feel mature.

I hope you're wanted by someone ... not just needed.

FOR YOUR COMMENTS: For private counseling, group counseling, contact Dr. Knox at 659-7595 or 326-5990. For his book "People Are For Loving" send $2.00 to Dr. Knox at 320 Washington St., Norwell, Mass. 02061.

## *200 Years Ago 1775*

July 16

**200 YEARS AGO**

**Abigail Adams describes Washington as a man with "dignity with ease and complacency, the gentleman and soldier look agreeably blended in him." (National Park Service — CNS)**

July 22

**200 YEARS AGO**

**The Continental Congress appoints John Adams, Richard Henry Lee, Benjamin Franklin and Thomas Jefferson to consider a conciliation proposal. (National Park Service —CNS)**

July 23

**200 YEARS AGO**

**In Philadelphia, John Adams describes Benjamin Franklin as a "great and good man" who does not hesitate at the "boldest measures" of Congress. (National Park Service — CNS)**

***Over $850,000 Work Planned***

# Construction Started At Wollaston Recreation Facility

Groundbreaking ceremonies were held Tuesday afternoon for the new 95-acre, county-operated Wollaston Recreational Facility located at the former Wollaston Golf Course site off West Squantum St.

Sixty site acres lie in Milton and 35 in Quincy. The facility will include 10 lighted tennis courts, picnic sites, and a juvenile recreation area, all to cost some $350,000.

Commissioner of Natural Resources Richard Koch said construction of a new golf course at the site will begin at the end of August in order to complete the total site renovations within one year. Cost of the courses is estimated at $500,000.

Koch, chairman of the Wollaston Recreational Facility Advisory Board which makes recommendations to the county commissioners, said development and renovation on this land will provide a permanent public recreational area for future generations.

Koch noted the Bureau of Outdoor Recreation, Department of Natural Resources, has approved federal re-imbursement of 50 per cent of the total acquisition and development costs at the site. The remaining 50 per cent will be raised on a bond issue, he said.

The new facility will be self-supporting, Koch noted, and will provide an annual return to the county treasury.

Koch noted the recreation departments and conservation commissions in Quincy and Milton have been seeking preservation of this Wollaston site since 1969 when then-mayor James McIntyre sought land acquisition by the Metropolitan District Commission.

When action failed in the 1970-1971 legislature, the city requested the county commissioners to seek purchase and development of the site as open space, he continued.

In 1972, Senator-City Council President Arthur H. Tobin filed legislation authorizing the expenditure of $3.5 million for acquisition and purchase of the site. The bill was later signed into law by then-Governor Francis X. Sargent.

Other members of the Wollaston Recreational Facility Advisory Board are Gerard Coletta Jr. of Quincy, Philip Chase and John Shields of Milton, Henry Hersey of Needham, William Kendrick of Norwood and Paul Feeney of Braintree.

The Norfolk County Commissioners - Chairman James J. Collins of Milton, George McDonald of Quincy and Thomas McManus of Norwood - will be in charge of the facility and James Fitzroy of Pittsfield will be the superintendent.

The former Wollaston Golf Club is now located in Milton.

Silver Textile Mfg. has moved to
a new location 79 Newbury Ave.
North Quincy, under new Management
There will be the same quality service
same good value, and an increase in
the lines carried, including a fine line
of costume jewelry at competitive prices
and religious items as well.
Come down and see all there is to see.
New Phone number: 328-4350


## 'Truth' Christian Science Sermon

"Truth" is this Sunday's Christian Science Lesson-Sermon subject to be heard at First Church of Christ, Scientist, 20 Greenleaf St., Quincy. The Golden Text is from 2nd Timothy 2:15 "Study to shew thyself approved unto God, a workman that needeth not to be ashamed, rightly dividing the word of Truth."

## DEATHS

*Louis W. Mission, 69, of 77 Homestead Ave., Weymouth, formerly of Quincy, at South Shore Hospital, Weymouth, July 14.*

*Mrs. Sigrid [Sivertsen] Dackers, 71, of 770 Hancock St., unexpectedly at home, July 13.*

*Gordon A. Weidman, 52, of Raymond St., Falmouth, formerly of Quincy, in a nursing home in Fall River, July 13.*

*John J. Bell, 91, of 1000 Southern Artery, at the Elihu White Nursing Home, Braintree, July 14.*

*John Batista, 80, of Quincy, at home, July 14.*

*J. Arthur Montgomery, 59, of 10 Curtis St., Scituate, formerly of Quincy, unexpectedly at South Shore Hospital, Weymouth, July 19.*

*Henry J. Welsh, 84, of 8 Sharon Rd, at Quincy City Hospital, July 19.*

*Mrs. Hazel E. [Mowry] Pratt, 84, of Quincy, at Quincy City Hospital, July 19.*

*Mrs. Thelma [Seale] Naumann, 79, of 61 Martensen St., unexpectedly enroute to Quincy City Hospital, July 19.*

*Mrs. Mary M. [O'Connell] Blake, 75, of Quincy, July 21.*

*Mrs. Frances [Cook] Keefe of Quincy, at Carney Hospital, Dorchester, July 20.*

*Mrs. Lillian Warren [Pratt] Wilson, 88, of Eastham, formerly of Quincy, at home, July 19.*

*James F. Walker, 10 months old, of 60 Exeter St., at the Boston Floating Hospital, July 18.*

*Pasquale Giglio, 79, of 960 Plymouth St., Abington, formerly of Quincy, at Brockton Hospital, July 19.*

*Mrs. Myrtle [Wheaton] Estabrooks, 90, formerly of 26 Ferndale Rd, at the Parker Hill Medical Center, Boston, July 18.*

*Joseph M. Davis, 41, of 32 Berlin St., at his home, July 18.*

*Mrs. Catherine J. [O'Callaghan] Flaherty, formerly of Quincy Shore Dr., at the Hollywell Nursing Home, Randolph, July 18.*

*Bernard X. LaRochelle, 65, of Bradenton, Fla., formerly of Quincy, unexpectedly in St. Joseph's Hospital, Stanford, Conn., July 18.*

*Miss Grace Gacicia, 72, of 45 Water St., at Quincy City Hospital, July 19.*

*Mrs. Sanna [Koskela] Peterson, 93, of Weymouth, formerly of Quincy, at a local nursing home, July 17.*

*Mrs. Phyllis R. [O'Brien] Foley, 48, of 43 Garnett Rd, at home, July 16.*

*August I. Sironi, 63, of 22 Taber St., at Quincy City Hospital, July 18.*

*Walter S. Sweetman, 54, of 63 Willow St., unexpectedly at Quincy City Hospital, July 16.*

*Mrs. Rosemary C. [Joyce] Burnes, 57, of 40 School St., Brighton, formerly of Quincy, at St. Elizabeth's Hospital, Boston, July 17.*

*Edward J. Saulnier, 83, of 6 Franklin Terrace, at home, July 16.*

*Mrs. Jennie M. [Vitagliano] L'Hote, 61, of Quincy, at Quincy City Hospital, July 15.*

*David Perfetti, 77, of 15 Guild St., at Quincy City Hospital, July 16.*

*Miss Agnes L. Smith, of Quincy, at her home, July 16.*

*Mrs. Sigrid [Sivertsen] Dackers, 71, of 770 Hancock St., unexpectedly at home, July 13.*

*Gordon A. Weidman, 52, of Raymond St., Falmouth, formerly of Quincy, in a nursing home in Fall River, July 13.*

*John J. Bell, 91, of 1000 Southern Artery, at the Elihu White Nursing Home, Braintree, July 14.*

*John Batista, 80, of Quincy, at home, July 14.*

Uncle Roy Says: To Charge Your Flowers
on one of your major credit cards by phone
Roy's Flowers
94 Washington St., Quincy
472-1900

Quincy Savings Bank offers you REDI-CREDIT.

Quincy Savings Bank now offers NOW accounts with REDI-CREDIT. An open credit line that automatically deposits money into your NOW account whenever you want it. It protects you from overdrafts and running short of money. You apply for REDI-CREDIT only once and it costs you nothing until you use it. The interest rate is a low 1% per month on unpaid balance (12% annual percentage rate). But at Quincy Savings, REDI-CREDIT is only the beginning.

Because we offer you people like Doris Berberian, Assistant Manager of our South Quincy Office. Doris says liking people has never been a problem. And that's important when your job is keeping people happy. In her 10 years with the bank Doris has become an expert in collateral loans and life insurance. With her skill and pleasing personal touch, Doris makes banking easy.

If you'd like more information on Quincy Savings Bank, stop by any of our offices in Quincy Center, South Quincy, Quincy Point, or North Quincy. Or call 472-0025.

At Quincy Savings, Doris Berberian is here to help. And she does.

And Doris Berberian.

Quincy Savings Bank

1200 Hancock St., 1374 Hancock St., 371 Hancock St., 138 Franklin St., 461 Washington St., Quincy, MA 02169

Hancock Monument Co.

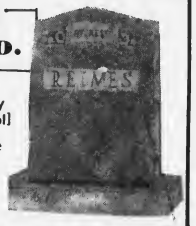


John Ricciuti & Sons Inc.
295 Hancock St., North Quincy
[Opposite No. Quincy High School]
Ask About Our Summer Rebate
*Best Domestic and Imported Granite*
Visit Our Large and Complete Display
All Monuments Reasonably Priced
328-4437
472-3447

Sweeney Funeral Service

74 ELM STREET—QUINCY

326 COPELAND STREET
W. QUINCY

Director
M. JOSEPH SWEENEY
Telephone 773-2728

# 'I didn't know you did that!'

# Everybody knows the QUINCY SUN Prints The Quincy Sun.

***But a lot of people don't realize we also print a lot of other things, too. Like books, magazines, newsletters, school and college newspapers, leaflets, pamphlets and even tickets, stationery, and envelopes.***

***Like These....***

**You see, The Quincy Sun has a Commercial Printing Division.**

*Let Us help you coordinate, design, write your publication or other printing job. If you need photos, we'll take them for you. If you need art work, we have it, no job too big or too small.*

**THE QUINCY SUN**

1372 HANCOCK ST., QUINCY 471-3100

*Jeanne Rathgeb 'Most Nervous In Pageant'*

# New Miss Quincy Bay May Go On To Career In Law

By MARY ANN DUGGAN

Dozens and dozens of fragrant red roses adorn the home of Jeanne Anne Rathgeb, 17-year-old winner of the 1975 Miss Quincy Bay Beauty Pageant.

The 5-6½ long-haired beauty not only received two dozen red roses Friday as newly-crowned queen, she also received a bouquet of morning-picked garden roses when she arrived Monday at Baker Beach, Germantown to begin a day's work as a swim instructor there.

Her elated and proud students - many of them the same who lined the boardwalk Friday cheering for their teacher during pageant competition - applauded Jeanne once again, re-creating in miniature her winning moment of glory.

Jeanne, who will be a senior at Archbishop Williams High School this fall, was crowned Miss Quincy Bay before a crowd estimated at over 4,000 during last Friday night's pageant held in front of Hancock Bank.

"I was the most nervous girl in the pageant," Jeanne confessed.

"In fact, I was a nervous wreck."

Encouraged to enter the pageant by people at Bottom's Up, Jeanne said she later felt "very doubtful" she would win:

"Most of the girls at the pageant had modeling experience. I didn't. I had never walked out in front of an audience like that before!"

ROSE-LADEN QUEEN Jeanne Anne Rathgeb, 17, of 225 Quincy Shore Drive, North Quincy, beams after being crowned Miss Quincy Bay 1975.

[Quincy Sun Photo by Steve Liss]

The blue-eyed beauty, oldest in a family of three children, has silky, long brown hair sun-lit with strands of gold.

She is toying with the idea of studying law but wants first to pursue a liberal arts education somewhere near her home.

"I don't want to go away," she said. "I want to stay close to home and to my family."

Selected from a field of 14 contestants, Jeanne vyed for the title of Miss Quincy Bay dressed in a floor-length, light blue gown. Spaghetti straps met a flounce which flowed to the waistline. During swimsuit competition Jeanne wore a one-piece, high-neck suit in white.

An important part of the judging came when all five finalists were asked a different question by Master of Ceremonies Kenneth Fallon of WJDA. Jeanne was asked, "What have you most appreciated about your parents?" She replied:

"What I've most appreciated about my parents is that they are behind me in everything I do and they have given me a lot of freedom. They're fantastic. I love them a real lot."

Daughter of Mr. and Mrs. Joseph Rathgeb of 225 Quincy Shore Drive, North Quincy, Jeanne is an honor student at Archbishop Williams where she is a member of the Glee Club and the Blue and Gold Club.

Jeanne is also an athletic young woman, being a former member of the Girls' Hockey Team of Quincy Youth Hockey. She also plays second base on her school's softball team. Unfortunately, Jeanne confesses the girls now have "a lousy record".

For winning the pageant, Jeanne received over $500 of the more than $1,000 in prizes awarded to the winner and the four runners-up.

Runners-up were [1] Carole Ann McCole, 16, of 372 Union St., South Weymouth; [2] Mercie Cotoulas, 19, of 8 Maple Lane, Hull; [3] Anne Jolicoeur, 18, of 32 Hillside Rd, Holbrook; and [4] Joanne Cirino, 17, of 95 Assabet Rd., Merrymount.

Other semi-finalists in the pageant were: Doris Aiken, 17, of 16 Division St., North Quincy; Nanci Coolen, 18, of 44 Farrington St., North Quincy; Nancy Lou Curren, 20, of 56 Mt. Vernon St., Braintree; Dianne Adele Deshon, 24, of 14 Carruth St., Wollaston; Patricia Marie Ford, 20, of 47 Fottler Rd, Hingham; Helen Anita Johnson, 18, of 36 Garfield St., West Quincy; Jeanette D. Lorina, 22, of 86 Townhill St., West Quincy; Marcia R. Mattes, 18, of 328 Centre St., West Quincy; and Lillie Splaine, 16, of 12 Medway St., Houghs Neck.

Judges for the pageant were: Dr. Edward Pierce, president of Quincy Junior College; Miss Carol Nashe, head of the Carol Nashe School and Model Agency, Boston; Miss Patricia Kelley, Miss Quincy Bay of 1973; David Leitch, president of the Quincy Business and Professional Association; and Kenneth Lavers, president of the Quincy Bay Race Week Association.

Henry Bosworth of The Quincy Sun was pageant chairman and Kenneth Fallon of WJDA was co-chairman and pageant emcee. Others on the committee were:

Leslie Brierley, Hancock Bank; Raymond Cunningham representing the Quincy Bay Race Week Association; Philip Chase, Cummings; Remo DeNicola, South Shore Television and Appliance; Paul Hurley Jr., Hurley Insurance; Allen Kelly, Sir Speedy; Florence Kerrigan, Baskin-Robbins; Cecile Letorney, Bottom's Up; Roberta Meade, Roberta's Fashion Shoppe and Jerry Morreale, Child World.


NOW

It's Time For

Presidential Co-operative Bank

Starting July 21st We Will Offer

TOTALLY FREE NOW ACCOUNTS

★ NO MINIMUM BALANCE

★ NO SERVICE CHARGES

★ WRITE AS MANY CHECKS AS YOU WISH

★ EARN 5% MONTHLY INTEREST

NO. 1 GRANITE STREET
CONVENIENTLY LOCATED IN
THE HEART OF QUINCY SQUARE

OPEN FRI. EVES. 5 TO 8

773-2040 773-2041

PATIO DOORS

Enjoy Comfortable Living
...and bring the outside in

BankAmericard Master Charge

QUINCY SETTLES GLASS MARSHFIELD
196 Washington St. Route 139
Tel: 479-4400 Tel: 834-6583

Blinstrub's Old Colony House

FINE FOOD AND LIQUORS

760 MORRISSEY BLVD.
DORCHESTER 282-7700

DUTTON'S RESTAURANT

GREEK ENTERTAINMENT Featuring DELPHI V
Greek Dancing Fri. & Sat. Eves. 10 to 2

Sing-Along with Myrtle And Elva
Sun. Mon. Tues. & Wed.

Every Thurs. Fri. and Sat. Evening
Edie & Jim
Dancing and Listening

Finest N.E. Cooking
Fresh Sea Food, Steaks & Chops
Daily 11A.M. To 1 A.M.

125 SEA ST. QUINCY 471-1623

# Sidewalk Bazaar: It Was Hot But A Lot Of Fun

CANOPIED BOOTHS and fluttering flags made Quincy Center a mini-carnival last week as throngs of people walked Hancock St., enjoying three days of bargains, refreshments and entertainment. The event was sponsored by the Quincy Center Business and Professional Association.

[Quincy Sun Photos by Steve Liss]

SNAKE SHAWL -- Staff member of Children's Zoo drapes a 10-foot boa constrictor over her shoulder as she explains the repile's temperament and habits to an attentive crowd during last week's Sidewalk Bazaar.

CLYDESDALE HORSES draw Budweiser wagon towards School St. as crowd lines Hancock St. to catch a glimpse of the famed eight-horse team during Sidewalk Bazaar. [Jack Kerrigan Photo]

GINGHAM SWINGERS twirl and promenade during last Thursday's evening exhibition in front of City Hall. Over 70 dancers participated.

FIRE ENGINE RIDES given by the South Shore Shrine Club gave youngsters a chance to escape from sweltering high-90 degree heat which marked all three of this year's bazaar days.

QUINCY-BORN Baron Hugo, who conducted a special two-hour pre-pageant concert Friday night, jokes with youngster in audience.

# YOUNG IDEAS

Unedited selections from the writings of Quincy's Elementary School Children

SCHOOL

I like school. It's very nice, and there are no mice.

Mary Shionis
Squantum School
Grade 4

MY DESK

I go to school each weekday,
My desk is such a mess.
Though I'll straighten it out someday,
Now I am in stress!

Rachel Squires
Squantum School
Grade 4

MY GLASSES

As the time passes,
I have to wear glasses,
I hate them as much as I can.
I must wear them when reading,
When cooking, when looking!
I wish I could tell them to scram.

Rachel Squires
Squantum School
Grade 4

ON TOP OF HIM!

I know someone in the sky.
He is more than ten feet high.
And on the top there is a diamond mind,
And he was so kind...
To let me in his diamond mind.
In there are diamonds and gems.
And on the girls dresses are diamond hems.
The biggest diamond and the biggest gem did shine all over them.
I climbed on the diamond and on the gem,
And although I hate dresses I would love that hem.
Diamonds are needles and diamonds are thread.
Gems are hard ... a hard, hard bed.
And on the way down,
I would always frown,
'Till I go up again.

Sarah Randall
Pollard School
Level 5

THE SEA

The waves they plummet and roar
The rocks they sit, and watch the gulls soar
Sometimes little ripples disturb the sand,
But watching the sea is just so grand!

Nancy Allen
Squantum School
Grade 4

BOSTON TEA PARTY

I went to the Beaver 2 Tea Party Ship. I liked it very much. It was fun. There was a man dressed up.

Stacey Verrico
Wollaston School
Grade 2-3

WHYNOT WHY

Why not Peace? Why War?
Why not Friendship? Why Hatred?
Why not Good? Why Bad?
Why not? Why not? Why not?
Why? Why? Why?

Glenn Goodman
Wollaston School
Grade 6

WE WENT TO SEALAND

I like Sealand a lot. The parts I liked best were the dolphins and seals and turtle, and fish and freddy. We did not get to see the hole thing, but I loved it. One of the dolfins took a cigerette out of the mans mouth. I liked it.

Jean Gaudet
Wollaston School
Grade 2-3

THE LIBRARY

Our class went to the Library. First we walked to the train station - then we rode on the train. At the Library the lady showed us a book but she didn't read it to us it was a film strip too. we saw that instead. We could get out a book if we wanted to.

Maura McCarthy
Wollaston School
Grade 2

FALL

I go out side and look up in the trees and I hope there are no bees in the leaves because leaves are pretty and bees arnt. In the fall I love to run up and down the rows and rows of leaves all fall long.

Ted Hildreth
Montclair School
Room 21

FALL

Fall is the prettiest season of all. But I don't like the coldness at all. Sometime when I wake up I see frost on the grass. But it realy does not last. I wish it would snow. But who nows.

Susan Quintiliani
Montclair School
Grade 5

SEALAND

I liked the dolphins the best and the turles too and the electric eel.

Richard Laflamme
Wollaston School
Grade 2-3

# NORTH QUINCY

COSTUME DAY – North Quincy youngsters recently arrived at Bishop Playground, Holbrook Rd., dressed as queens, clowns, pirates, Indians and other notables. Best costume award went to Paul Moody, front row, center. Flanking him are, from left, Ann Haggerty, Joanne Linehan, Ann Marie Smith, Matt Smith and Earl Livester. Second row, Debbie Connolly, Scott Smith, Tommy Smith, Kathy Haggerty, Laura Colclough, Janet Colclough, Karen Petrakas, and Barbie Berlo. Third row, Tony DiPalmeer, Timmy McCarthy, Gary Faherty, Dean Zoia, Rick Riorden, Derek Rolfe and Peter McGillicuddy.

## 4 Quincy Vo-Tech OJT Students Win Jobs At Pneumatic Scale

Four Quincy Vocational Technical School students who completed a five-month on-the-job training program at Pneumatic Scale Corp. have become permanent employees at the North Quincy plant.

Steve Giggey, Steve Gould, John Hanratty and Kevin O'Malley, all June graduates of the School's Metals and Machine Division, have become part of the Corporation's working staff of nearly 600.

These boys and two others - William Fitzgerald and Mike Salverio - began this co-operative educational program Jan. 27, launching the first such program planned between the School's Metals and Machine Division and private industry.

The students alternated between 40 and 25-hour work weeks during their five-month exchange, devoting the extra half-day to related instruction at Quincy Vocational Technical School.

Details of the program were planned with the cooperation of R. J. Mantica, vice-president of manufacturing; D. L. MacDougall, Pneumatic personnel director; Laurence Babin, director of Quincy Vocational Technical School; Bernard A. Dodd, coordinator of the school's Metals and Machine Division; and Gerald Panarelli, consulting instructor.

Pneumatic Scale Corp., founded by Quincy-born William H. Doble, has earned a world-wide reputation for sound design and manufacture of automatic machines for the packaging and bottling industries.

Speaking of the possibility of planning similar programs, Mantica said:

"This co-operative educational program, intended to help develop individuals as self-reliant workers and citizens, will serve as a model for any and all future ventures affecting Vocational students."

## 2 North Quincy Youths Enlist In AirForce

Two North Quincy men have enlisted in the United States Air Force Delayed Enlistment Program.

They are Philip Paul Gill, Jr., son of Mr. and Mrs. Paul Gill of 60 Victoria Rd, North Quincy, and Wayne Francis Gallagher, son of Mr. and Mrs. Harold Gallagher of 28 Kendall St., North Quincy.

Both are graduates of North Quincy High School and have been guaranteed assignments in the USAF.

Gill will leave to attend the Airman's School of Military Science at Lackland Air Force Base, Texas, Sept. 18. He will receive training as a Fire Protection Specialist at Chanute AFB, Illinois. Gallagher will leave Oct. 21 to be trained in the General Aptitude Area.

## QSO Booster Drive Raises Over $600

The Quincy Symphony Orchestra's Booster Ticket Drive raised more than $600 reports Andrew Walsh, president.

Walsh expressed the Symphony's "deep thanks" to Richard J. Koch for chairing the drive and to the Koch Club for its assistance.

The drawing was held during the recent Quincy Pops '75 Concert at the Bryan VFW Post. Mrs. Florence Lund of North Quincy drew the winning ticket for a portable black and white TV set. Winner was Carmine Leone of 105 Arlington St., Rockland.

LADIES
Come In and Watch Your Favorite
QUIZ SHOW
• Color TV
• Air Conditioned Comfort
• Luncheon Specials from 99¢
• Cocktails
PLAZA RESTAURANT
51 BILLINGS RD
NORTH QUINCY
FREE PARKING IN REAR

COAX OUTSIDE ANTENNA INSTALLATION $75. UP
NESCO
423 HANCOCK ST.
NORTH QUINCY

Save Gas and Money ... shop locally.

ENJOY..
Featuring Our Popular
EGGPLANT PARMIGIANA
A DELICIOUS SUBMARINE SANDWICH
Mister SUB
OPEN MON. THRU SAT.
10 AM TO 11 PM
SUN. 2 PM TO 9 PM
64 Billings Rd.
North Quincy
328-9764

LET A HUSSEY HELP YOU Sweep
VACUUM CLEANERS & ELECTRIC BROOMS
REPAIR CLINIC
HUSSEY
VACUM REPAIRS -
23 BILLINGS ROAD
No. Quincy 328-8331
Also RADIO & TV
SMALL APPLIANCES
Over ½ century in same location

MDA
FIGHT MUSCULAR DYSTROPHY

For Home Delivery
Call 471-3100
QUINCY Sun

MONEY TALKS

A Better Plan For Your Social Security Checks

By Philip J. Lawrence President

Colonial Federal Savings

And Loan Association of Quincy, Holbrook and Wareham

8-6 Weekdays 8-7:30 Thursdays

The flood of Social Security checks each month provides thieves with grand opportunities to pursue their trade:

- A 72-year-old widow is hit over the head and robbed of her entire month's Social Security money just minutes after she has cashed her check.
- Mail boxes are regularly rifled and would-be recipients suffer delays before Social Security can replace the checks.
- Checks get lost in the mail. The consequent red tape and delay are at best irritating, at worst, distressing.

Considering the mounting forays upon retired persons, one wonders why it took so long for this idea to be put into practice: Now you can instruct Social Security to send your checks directly to your savings account at our association.

Begun as an experiment in Georgia, the idea has worked so well, that it is being extended. The direct-deposit option is now being offered as a convenience to Social Security beneficiaries in forms mailed to Florida residents. During 1975 all Social Security beneficiaries will be getting the option form.

Any retiree can have Social Security and pension checks deposited automatically with us by getting a power of attorney form which we can provide. Checks will then be mailed directly to us and deposited immediately in your passbook account.

Aside from increased safety, there are other advantages to this procedure. You do not face the monthly obligation of processing your check. There are no delays that may be occasioned by inclement weather or illness. If you wish to travel for an extended period, you do not have to make arrangements for disposition of mailed checks.

A particular advantage is that by placing your check in your savings account here, your money begins earning interest the minute we receive it. This is better than putting it in a checking account which does not pay interest. Moreover, since Social Security checks are usually received in the first several days of the month, your check begins to earn interest for the entire month on the basis of our policy that savings in by the 10th of the month earn from the 1st, if left on deposit till the end of the quarter.

It makes good sense to drop in and take steps to have your retirement checks handled in this manner.

# WOLLASTON

AWARD WINNER – John A. Stewart [left] of 193 Everett St., Wollaston, a senior at Suffolk University, Boston, was presented Wall Street Journal Student Achievement Award during Recognition Day ceremonies at Suffolk University. The ceremonies honor the university's outstanding undergraduate students. Dr. Dion Archon, chairman of the government and economics department, makes the presentation.

## Protestant Social Service To Open Thrift, Gift Shop

The Bureau Drawer, a thrift and Gift Shop of the Protestant Social Service Bureau, will open Sept. 8, in the remodeled basement of Donner House, the Bureau Office at 776 Hancock St., Wollaston.

The shop will sell materials on consignment and will receive donations of women's and children's clothing in good condition and in season, crafts, sports equipment, jewelry, bric-a-brac, housewares and antiques. The materials will be accepted each Tuesday in August and on Sept. 2, from 1 - 7:30 p.m.

The new shop will be open Monday and Wednesday from 9:30 a.m. to 3:30 p.m. and Tuesday from 1-8 p.m. Volunteer workers will be used for the project.

This new fund raising effort has become necessary due to the removal of the agency from the United Way.

The Protestant Social Service Bureau provides family counseling and adoption services to nine south shore communities.

## 10 From Quincy Accepted At Wentworth

Ten Quincy residents have been accepted for admission to Wentworth Institute, Boston for the 1975-76 academic year.

Wentworth has two-year programs in industrial and engineering technology leading to an Associate in Engineering Technology or in Applied Science as well as a certificate program.

The 10 are:

Richard W. Burrows, 180 Standish Rd, Squantum; Paul N. DiCristofaro, 68 Federal Ave., South Quincy; Michael V. Ferreira, 298 Fenno St., Wollaston; Robert F. Finnigan, 21 Victory Ave., Wollaston; Thomas M. Leone, 19 Pray St., Quincy Point; Edward M. Malnati, 76 Common St., West Quincy; Robert P. McCarthy, 27 Arnold Rd, North Quincy; Patrick J. Ohlson, 84 Pleasant St., South Quincy; Carol A. Ready, 115 West Squantum St., North Quincy, and Paul M. Smith, 228 Hollis Ave., North Quincy.

## Requests From 20 States For Quincy's Anniversary Medal

Orders requesting Quincy's 350th Anniversary Medal have come in from 20 states and one foreign country, according to Quincy Heritage officials.

The medal depicts a replica of the first railroad car in America which operated on the Granite Railway 150 years ago. On the opposite side, the first Maypole In America is shown.

So far, 40 bronze medals and 12 sterling medals have been shipped to places diverse as: Sacramento, Calif.; Junction City, Kans.; Cleveland, Ohio; Biloxi, Miss.; Farmington, Mich.; Chicago, Ill.; Mobile, Ala.; Philadelphia, Pa.; and Ontario, Canada.

They are available locally at the Quincy Heritage Visitors Center, Hancock Bank, Colonial Federal, Granite Cooperative, Quincy Savings and South Shore National, as well as Delano's in Wollaston, and Barker's in Quincy Center. The price is $3.50 for the bronze medal, and $17.75 for the silver. Only 500 numbered silver medals have been minted.

## Nazarene Church To Start College Age Group

Graduating seniors of the Wollaston Church of the Nazarene will start a college-age group under the direction of Brenda and Laurie Braaten.

Members of the Senior High Fellowship will also sponsor an Ice Cream Social Sunday, July 20, following the Vacation Bible School Musical Program. The social is for youths transferring from the Junior to Senior High Fellowship.

## William Julian Aids Vietnamese Refugees

Airman First Class William A. Julian, son of Mrs. Sally M. Julian of 406 Granite St., Quincy, was among hundreds of Air Force personnel who assisted Vietnamese refugees temporarily settled at Eglin AFB, Fla.

Airman Julian is a plumbing specialist with the 834th Civil Engineering Squadron at Hurlburt Field, Fla. He helped in transporting, processing, housing, feeding and caring for the more than 2,500 Vietnamese who were evacuated from their embattled country under Operation New Life. The refugees were initially processed on Guam and the West Coast before proceeding to Eglin, one of the relocation centers designated by the U.S. government.

## Thomas Cooley Taking Part In A.F. Training

Thomas J. Cooley, son of Mr. and Mrs. James F. Cooley of 95 Alrick Rd, Quincy, is taking part in a U.S. Air Force Reserve Officers Training Corps [AFROTC] field training encampment this summer at Plattsburgh Air Force Base, N.Y.

A 1973 graduate of Quincy High School, Cadet Cooley is a member of the AFROTC unit at St. Michael's College, Winooski, Vt.

During the four-week program, Cooley and other cadets will participate in a wide range of activities designed to reveal leadership and to provide an introduction to military operations and life.

Cadet Cooley is among some 3,900 young men and women involved in the special training program at 13 Air Force bases this summer.

## Frederick Donahue, Jr. Enlists

Frederick Donahue Jr., son of Mr. and Mrs. Frederick Donahue of 98 California Ave., West Quincy, has enlisted in the U.S. Marine Corps for four years in the Military Police and Corrections Field.

He enlisted in the Marine Corps delayed enlistment program and will be reporting for recruit training in October.

He is a 1974 high school graduate of Quincy High School and has been working and attending college.

Save Gas and Money ... shop locally.

INDOOR FLAGS OUTDOOR
State ACCESSORIES Church
Flags Flags of All Nations Flags
FLAGS MADE TO ORDER
EAGLE FLAG CO., INC
147 Beach St., 617
Wollaston, Mass. 02170 472-8242

MUSIC LESSONS
Professional Instruction
DRUM PIANO GUITAR
BRASS REEDS
WOLLASTON MUSIC CENTER
27 Beale St., Wollaston
Call 773-5325

S. S. Sewing Machine Co.
We Service All Makes Sewing Machines and Vacuum Cleaners
665A Hancock St., Wollaston
471-5982

Wollaston Florists
472-2855
Flowers For All Occasions
679 Hancock St. Wollaston

WOLLASTON CREDIT UNION
Personal & Auto Loans
No Notice Savings Accts.
Earn 5¾% Per Annum
SPECIAL NOTICE 6% PER ANNUM
REAL ESTATE-MORTGAGES
HOME IMPROVEMENTS
ALL ACCOUNTS FULLY INSURED UNDER LAW BY MASS.C.U. SHARE INSURANCE CORP.
651 HANCOCK ST., WOLLASTON
773-3500 773-8600
OPEN MON.-THURS. 9-8 TUES., WED., FRI, 9-5
EQUAL HOUSING OPPORTUNITY

Free Delivery
★ Pizzas
★ Sub Sandwiches
★ Sandwiches
$3.75 Minimum Order
479-3100
4 P.M. TO 11 P.M.
MONDAY THRU SUNDAY
Happy Chef Pizza
661 HANCOCK ST., WOLL.

Wollaston Theatre
Beale St.
Off Hancock St.
773-1600
Wed. 7/23 thru Tues. 7/29
Shampoo
9:15 P.M. [R]
also
Chosen Survivors
7:30 P.M. [P.G.]
Admission $1.00

ALONG THE CAMPAIGN TRAIL

# LaRaia Criticizes 'Budget Gimmickry'

Mayoralty candidate Joseph J. LaRaia told North Quincy residents recently his record on the city council has demonstrated his concern for fiscal responsibility.

"I'm sure if you compare my record with the mayor's record, you will notice the difference," LaRaia said. "The mayor has failed to show any concern for the taxpayer. He has used budget gimmickry during his administration."

LaRaia spoke to neighborhood residents at the home of Mr. and Mrs. Arthur J. Coughlin, 54 Clement Terrace.

"The mayor wanted to build a new North Quincy High School during these very difficult economic times," LaRaia said. "I supported the addition to the existing school."

"The mayor also supported the $2 million bond issue for public improvements. I opposed this type of irresponsible borrowing.

"The city will be receiving $3 million from the federal government for this same purpose. I didn't think you taxpayers could afford an additional $2 million."

LaRaia also criticized the mayor's support for a $1.5 million bond issue for Quincy City Hospital.

"About $600,000 of that bond issue will be used to pay for the operating expense of the hospital for this new fiscal year," he said. "The mayor has just postponed the cost of the hospital over the next five years."

"This is just another example of budget manipulation."

# Joyce Baker Withdraws From Council At-Large

Joyce I. Baker announces she has decided to withdraw from this fall's City Council at-large race.

Mrs. Baker, speaking at a meeting of her workers, said that, "after a great deal of thought and consideration," she had decided to withdraw due to personal and business reasons.

She expressed her thanks to all those who signed her nomination papers and had encouraged her to run and worked so hard in her behalf.

"This does not mean that it is my intention to become any less active in the conerns of our City government," she said. "As stated before, I have the utmost faith in the future of Quincy and in the people of Quincy. My plans are to continue to be involved in working to help Quincy remain the type of city its citizens can be proud of and to meet the challenges of today's economic conditions.

"Because of personal reasons, it is not feasible for me to enter this year's race. However, through my memberships in many various organizations, I will continue to devote my time and efforts toward contributing in all possible ways toward the goals of our city."

# Mullaney Praises Efforts Of City-Wide Parent Groups

J. Thomas Mullaney, candidate for School Committee, has praised the efforts of city-wide parent organizations working for change and improvement in Quincy schools.

During an organizational meeting held at the home of Arthur Davis, 101 Cedar St., Wollaston, Mullaney told a group of supporters:

"In the last few years, active parent organizations in Quincy have been successful in effecting change in their schools when they felt it was necessary.

"The Concerned Parents of North Quincy worked with the school administration to help get North Quincy High back on the right track after some difficult years in the early 1970's. They were instrumental in getting the Teel and Little buildings to help alleviate overcrowding. They insisted that school authorities be responsible for knowing where the students were at all times.

"The Merrymount School parents group, upset with overcrowding and inadequate facilities at their school, successfully waged a four-year fight to get an addition approved.

"In South Quincy parents of children attending the Adams School were unhappy with the "permissive atmosphere" at the school. The parents brought their complaints to school officials and action was taken to correct the situation."

Mullaney also noted parent groups from Sterling Junior High, Atherton Hough and Great Hill have come before the School Committee in recent weeks to discuss issues relating to their schools.

# Paul Harold Committee Files At City Clerk's Office

The Committee to Elect Paul Harold Councillor-at-Large filed its organizational papers recently with City Clerk John Gillis.

The committee, organized under Chapter 55 of the Massachusetts General Laws, will receive and expand monies to promote the candidacy of Paul Harold. Committee monies will be kept separate from the candidate's personal funds.

The committee will be required to file reports eight days before the primary and eight days before the general election.

Chairman of the committee is the candidate's father Joseph R. Harold of 31 Riverside Ave. Treasurer is Paul Bregoli of 100 Grandview Ave.

Also on the committee is Kathleen O'Donnell of Massachusetts Ave., John Slomkowski of Lincoln Ave. and David Kerman of Lowe St.

The committee will maintain an account at the Hancock Bank.

# Davis Invited To Address North Adams Group

Harold Davis, Economic Development Manager for the South Shore Chamber of Commerce, has been invited by the North Adams Industrial Development Commission to speak to their membership.

Gordon Lane, Executive Director of the Industrial Development Commission, said Davis was recommended by the Small Business Administration because of his work in establishing and operating the South Shore Economic Development Corporation.

According to Lane the North Adams Industrial Commission is anxious to learn the reasons why the South Shore Economic Development Corporation is currently "the most successful local development corporation in New England."

Davis said the Quincy based corporation has put together $1,500,000 worth of financing for six area companies. Over 150 local jobs have been created.

# Kelly Requests Foot Patrolman In Houghs Neck

Ward 2 Councillor Leo J. Kelly has requested the return of a foot patrolman to Houghs Neck.

Responding to "numerous calls" from area residents, Kelly requested Police Chief Francis X. Finn to assign a foot patrolman to the area. In a letter to Finn, Kelly wrote:

"I feel a foot patrolman would not only create a greater feeling of security within the community but would also create a greater rapport with the police, enabling them to get to know their community on a more personal basis."

## Francis McCauley Files Nomination Papers

School Committeeman, Francis X. McCauley, has filed nomination papers for re-election.

McCauley, a former City Councillor, is completing his first term on the School Committee.


weymouth savings bank

24 HOUR BANKING

Weymouth Savings brings you a whole new dimension in banking service. GIRL FRIDAY is an automated teller that lets you do most of your banking business anytime, night or day.

You can use GIRL FRIDAY to make withdrawals up to $50.00 or deposits in any amount during regular banking hours if teller lines inside the bank are too long. Or to get extra cash for something special when the Bank is closed at night or on weekends.

24 hours a day, 7 days a week, GIRL FRIDAY provides you with the ultimate in modern banking. Apply for your GIRL FRIDAY card today. It will make your banking easier and more convenient than ever before.

All you need to take advantage of our exciting new service is a GIRL FRIDAY card to activate the GIRL FRIDAY machine located outside the Bank. Then you can make transactions quickly and conveniently, without coming into the bank at all.

Girl Friday WEY-BANK TELLER

weymouth savings bank

47 WASHINGTON ST.
WEYMOUTH LANDING



For Home Delivery Call 471-3100

QUINCY sun



[Political Advertisement] [Political Advertisement]

HAROLD DAVIS
FOR
COUNCILLOR AT LARGE

DR. ALBERT DAVIS
1390 Quincy Shore Drive, Quincy



Everything you've always wanted in a Typewriter

SMITH-CORONA®
CORONET® Super 12
with Cartridge Ribbon System
$219
WITH THIS AD
$10. OFF

"We service what we sell"
QUINCY Typewriter Service
6 Maple St., Quincy Sq. 472-3656



Perform a death-defying act.
Give Heart Fund
American Heart Association



NEWSCARRIERS WANTED
Here's a chance to earn extra money by building a Quincy Sun home delivery route.
Telephone: 471-3100



GREAT DEALS

- Files
- Desks
- Chairs
- Accessories
- New & Used

AMERICAN SCOTT
227 PARKINGWAY
QUINCY 773-3628



THE PRICE IS DOWN
SELL NOW
SCRAP
Copper, Brass, Cast Iron and Steel
PDM
The Name in Scrap on The South Shore
175 Intervale St., Quincy
Formerly Haynes Scrap Yard
472-9251

DOUBLES TEAM OF Gov. Michael Dukakis and Rep. William Delahunt of Quincy had the determination but bowed to William Kelley and William O'Malley, president and vice-president of Hancock Bank, 6-2, 6-2. The match was held during champagne birthday party for Delahunt at the Blue Hill Tennis Club, Braintree.

# Data Battles For Playoff Berth

Quincy's entry in the Senior Babe Ruth League, Data Services, will play South Boston's Knights of Columbus team tonight [Thursday] at 8:15 at Adams Field and Saturday night will host league leading South Boston Carmen's Post at 8:15 at Adams.

Quincy, battling for a playoff berth, rallied from a 5-1 deficit to nip Hingham, 6-5, in the last inning, and walloped Weymouth Eagles, 13-2, over the weekend to make its record 13-5.

Eric Carrera sparked Quincy against Hingham with three singles, Paul McGuiggan sparked the winning rally with a walk and Rich Lucier reached when his ball, a routine double play ball, was thrown late to second. Tom Wilkinson also walked to fill the bases and another walk to Tony Alessi forced in a run. Carrera singled up the middle to drive in two runs and Spike Cooney's double tied the score. Mark Jaehnig then singled for the winning run.

Jaehnig led the attack against Weymouth Sunday night with three doubles and Mike Holleran pitched outstanding ball for his seventh win without a loss.

## Volleyball, Anyone?

Girls and women interested in basketball and volleyball and men and boys interested in playing volleyball or flag football are asked to contact Bob Mina at 584-7436 for further information.

NEWSCARRIERS WANTED
Here's a chance to earn extra money by building a Quincy Sun home delivery route.
Telephone: 471-3100

$300
CASH BACK!
on any 1975 Chrysler (full-size), Gran Fury, Fury

$200
CASH BACK!
on any 1975 Valiant-Duster, Voyager, Scamp
Now thru Sept. 30, 1975

ASK ABOUT OUR USED CAR GUARANTEE
FOLEY
CHRYSLER-PLYMOUTH INC.
SALES OPEN WEEKDAYS 7:30 A.M. TO 9 P.M.
328-5400
Top Quality USED CARS
330 Hancock St. North Quincy

QUINCY SUN
Sports Section

*• Quincy Softball League*

# Hofbrau Edges Rouillards Beau's Defeats Palmer

Hofbrau highlighted Quincy Softball League action during the past week by defeating Rouillards, American League leader for the second time, 3-2. Rouillards, with a 21-2 record, has lost only to Hofbrau.

Highlighting the win was the defense of Hofbrau, led by Shortstop Dave Drew and second baseman Stevie Palalas. Al DeRois pitching outstanding ball for the win.

Beau's Place held on to defeat Palmer Pub, 9-7, paced by Billy LaRaia's grand slammer.

Wells Grille continues to roll along in the National League with the league's best record, 21-1, after defeating Spring Plumbing, 12-6, and also topping Jonathan's.

Walsh's and Spring continue their battle for the third playoff spot in the National League with 12-9 records. Beau's, 14-8, and Palmer Pub, 13-9, are fighting it out for the third playoff berth in the American League with Hofbrau, 11-10, having an outside chance.

The league ends next week with games Monday and Tuesday, makeup games on Wednesday and the playoffs get under way next Thursday.

The Razer's Edge
Professional Men And Women Hair Designs
By Appointment
ONLY 472-9231
24 Brook St.
Wollaston

The Largest ...in The World
United Studio Of Self Defense
GRAND OPENING
OUR BUSINESS IS HEALTH AND SELF DEFENSE
MEN, WOMEN & CHILDREN
* Acquire Physical Conditioning
* Exercise Easily Yet Efficiently
* Gain Self Confidence
* Learn to Relax
KUNG-FU
CLASSES BOTH AM & PM
* Choose A Program Best for You
* All Classes taught by Professionals
* Select Your Own Class Schedule
* Groups Linited in Size
KARATE
South Shore
WEYMOUTH
QUINCY
230 BRIDGE ST
WEYMOUTH
NEXT TO PAPA GINO'S
335-9629
SPECIAL GRAND OPENING OFFER!
ABSOLUTELY FREE
with this ad:
Enroll now for Introductory program and receive
• 1 month of free lessons
• Exclusive Naugahyde Karate carrying bag
• Karate uniform and belt
• Embroidered Kung Fu Dragon
Absolutely no Contracts
Over 40 Locations National and International

# CRUSADER BASKETBALL & SOCCER CAMP

[Choose either basketball or soccer]
Fundamentals, clinics, two games per day
LONG LAKE ACRES
Naples, Maine

**CAMP ONE**
AUGUST 17 - 23, 1975
Ages 9 thru 12

BASKETBALL DIRECTOR
Jim Smith

SOCCER DIRECTOR:
Steve Shoff, Head Coach
Weymouth North High School
C.I.S.C. All-Collegiate Player
Leading ENC Collegiate scorer
and other High School
and college coaches.

**CAMP TWO**
AUGUST 24 - 30, 1975
Ages 13 thru 17

BASKETBALL DIRECTOR:
Jim Smith, Head Coach, E.N.C.
ENC Record - 110-48
Lifetime Record - 216-115

SOCCER DIRECTOR:
Neil Nicoll, Head Coach, E.N.C.
ENC Record - 26-11-4

SOCCER SPECIAL -
Hubert Vogelsinger,
Head Coach, Boston
Minutemen

Are you still looking for a camp? This is our third year and we now have two, one-week camps and there is still several openings for beginners and advanced players.

FEE $80. 6 full days, includes T-shirt, insurance, transportation from Quincy, water skiing, beautiful private swimming beach, cabins with showers, 1 counselor per 5 campers, registered nurse, and great food. Write for a brochure

Crusader Camp, Box 39
Eastern Nazarene College
Quincy, Mass. 02170

[or] 773-6350 [Ext. 325]
call 773-5995 [after 5:00 P.M.]


# YMCA Playoffs Start July 28

The Quincy YMCA Open Basketball League playoffs will start Monday at Eastern Nazarene College, where all games will be played.

Monday the Haynes/Crump Bruins will play Christy Club at 7:30 and the O'Brien Club of Quincy, with the best record in the league, will meet Goodless A.C. at 9 o'clock. Wednesday it will be Monday's losers at 7:30 with the loser eliminated from the double elimination tourney.

The O'Brien Club, sponsored by Dick O'Brien of Caradonna's News and coached by Leo Papile, continued its outstanding play which brought it the Cranberry League title last winter and many tournament championships. The team ended 9-1 to win Division One.

Gary Bowen [6-9] paced the O'Briens with a 21.8 scoring average, followed by Mark Jellison, 19.2; Allan Dalton, 19.0; John Boutin, 17.6; Eddie Miller, 16.7; John Barros, 14.3; Gene Walcott, 13.6; Bob McNamara, 11.5; Fred Cabral, 6.6, and John Douglas, 6-2.

**DIVISION ONE**

| | W | L |
|---|---|---|
| O'Brien Club | 9 | 1 |
| Goodless A. C. | 6 | 4 |
| Palmer Pub | 4 | 5 |
| Friendly Sons | 0 | 9 |

**DIVISION TWO**

| | W | L |
|---|---|---|
| Bruins | 7 | 2 |
| Christy Club | 7 | 3 |
| Wholey Club | 4 | 5 |
| Caulfield | 1 | 9 |


NEWSCARRIERS WANTED
Here's a chance to earn extra money by building a Quincy Sun home delivery route.
Telephone: 471-3100


## 5 Cited For Playground Leadership

John McKinnon, Christine Guest, Nancy Carnes and Paul Kelleher have been named Leaders of the Week by City Recreation Director William F. Ryan.

Steven Kenney, boating and sailing instructor, was cited as Specialist of the Week.

All were commended for "outstanding leadership qualities and concern for the youngsters under their direction" in the Quincy Parks and Recreation summer playground program.

**9 Hole Public Golf Course**

| | | |
|---|---|---|
| Daily Fees | $4.00 | County Resident |
| | 5.00 | Non Resident |
| After 5 P.M. | 2.50 | County Resident |
| | 3.00 | Non Resident |
| Weekends | 6.00 | County Resident |
| | 7.00 | Non Resident |
| After 5 P.M. | 4.00 | County Resident |
| | 5.00 | Non Resident |

**WOLLASTON RECREATIONAL FACILITY**
Formerly Wollaston Golf Club
Operated by Norfolk County Commissioners
357 W. Squantum St., No. Quincy 328-8665

**SUZUKI OF QUINCY INC.**

All Models IN STOCK IMMEDIATE DELIVERY
You Can't beat Our Price
Also Norton-Ducati-Moto Guzzi
div. NICK'S FOREIGN Car Sales Inc.
94 FRANKLIN STREET
QUINCY 472-2595

YOUR LOCAL BOSTON DEALER AT THE NEPONSET QUINCY LINE
**DUGGAN BROS. CHEVROLET**
PRICES ARE GOING UP UP UP UP
In 1976-PLUS
2% Increase In Sales Tax
You'll Never Buy A Car For Less Than RIGHT NOW
See Us TODAY for Great Selection
ALL IN STOCK for IMMEDIATE DELIVERY
DUGGAN BROTHERS
North Quincy Garage Co.
131 Hancock St., North Quincy
328-9400
Weekdays 8:30-9 P.M.

**Ball Machine And Court**
ONE OR TWO PLAYERS
$6.00 PER HOUR
7 A.M. to 5 P.M.
WEEKDAYS
Boston Harbor Marina Tennis Club
Winter Ice Contract Time Available Now
328-7040
Boston Harbor Marina Skating Club
542 East Squantum St., Quincy

**CAR WASH $1.75**

TRY OUR CUSTOM EXTERIOR CAR WASH
Automatic White Wall Machine
Drying By Machine And Man Power
We know we give the best custom exterior Car Wash Available
We Guarantee The Finest Wash Available
**Econo Car Wash**
459 Southern Artery
(opposite the Quincy Police Station)

JOHN CUNNIFF
**HOCKEY SCHOOL**
QUINCY YOUTH HOCKEY ARENA
LAST CHANCE TO SIGN-UP

2 WEEKS MONDAY THRU FRIDAY
AUGUST 4 TO 15

2 WEEKS MONDAY THRU FRIDAY
AUGUST 18 TO 29

DIRECTOR: JOHN CUNNIFF WITH
* Gerry Walford, Coach, Ohio State Univ.
* Frank Quinn, Coach, Archbishop Williams
* Bob Sylvia, Coach, Quincy High
* P. J. Flaherty, Dayton Gems (I.H.L.)
* Bob Hayes, Quincy Youth Hockey
* Bob Murray, Boston Univ. Asst. Coach
* John Cronin, Coach, B.C. High
* Fred Ahern, California, N.H.L.
* Vic Stanfield, Boston University
* Mike O'Connell, Coach, Gavin Jr. High

FOR INFORMATION CALL 269-3403 * 479-8371 * 471-4621
Fee $125 * $50 Deposit, Master Charge Accepted * Now offering Special Session for Girl Hockey Players

● *Babe Ruth*

# Morrisette In N.L. Top Spot, Fire Dept. Holds A.L. Lead

Morrisette moved into first place in the Quincy Babe Ruth League's National League, overtaking the Police Club, while the Fire Dept. holds a slim lead over Bryan VFW in the American League.

Morrisette defeated Granite City, 12-7, with Chris Segalla the winning pitcher. John Sylva had a home run and double and Jim Hanrahan two hits to spark Morrisette. A highlight of the game was a triple play by Granite City.

Morrisette also defeated Bersani Brothers, 7-3, in extra innings, with Andy Carrera the winning pitcher. Hanrahan had two triples and a double, Tom Nee a double and Sylva drove in the winning runs. For Bersani Mark Buchanan had two hits and Len Picot and Lou Avitable were other hitters.

Police Club edged Hancock Bank, 5-4, in an extra inning game with Fran Donovan the winning pitcher. John Andrews and Tom Brennan had two hits each, Rich Boyle a two-run homer and Mike Boyle, Fran Donovan and Ron Donovan one hit apiece for the winners. Mike McCormick had a home run and Bob Biagini three hits for Hancock.

Barry's Deli walloped Gino's, 14-4, with John DiNardo the winning pitcher. DiNardo also had three hits, Jim Deitsch and Jim Fitzpatrick two each and Bill Deitsch, Peter Niosi, Bill French, Mike Abboud and Jim Travers one hit each for Barry's. Paul O'Toole and Steve Cook had two hits apiece for Gino's, Steve Buciley a triple and Bob Linderfeltzer, Bob Howlett and Brian Donovan one hit each.

Hancock outslugged Gino's, 9-8, with Mike McCarthy the winning pitcher. Mark Flaherty led Hancock with three hits.

Firemen Local 792 and Morrisette, the two division leaders, played to a scoreless tie in what could be called the "game of the year". It was a heartbreaker for Firemen pitcher Sal Coscia, who pitched a no-hitter in the eight-inning game and didn't fire up a walk. Rick Gilbody gave up five hits but walked 10 as the Firemen left an unbelievable 16 men on base.

Firemen walloped VFW, 16-4, with John Wilkinson hiking his pitching record to 5-0 with a four-hitter, striking out 10 and walking three. Firemen excelled defensively with Mark LaFleur and Jimmy Trubiano making fine running catches and shortstop Artie Roberts and second baseman Gary Oriola sparkling.

The Firemen also walloped Police, 13-5, in the first game of a doubleheader last Saturday.

Dave Austin was the winning pitcher with a three-hitter and losing pitcher Ron Donovan struck out 12 but walked 10 and gave up nine hits.

Wilkinson, Austin and Sal Coscia continued their heavy hitting with four singles, two doubles and a triple between them.

In the second game of the doubleheader Firemen topped Hancock, 9-7, with Ray Coscia the winning pitcher. John Sullivan and Artie Roberts sparkled in the field. Flaherty had a double and single for Hancock.

### AMERICAN LEAGUE

| | W | L |
|---|---|---|
| Fire Dept. | 14 | 4 |
| VFW | 13 | 5 |
| Barry's | 12 | 6 |
| Houghs Neck | 10 | 9 |
| Bersani | 9 | 9 |
| Elks | 2 | 17 |

### NATIONAL LEAGUE

| | W | L |
|---|---|---|
| Morrisette | 12 | 6 |
| Police | 12 | 8 |
| Sons of Italy | 10 | 10 |
| Hancock Bank | 9 | 10 |
| Granite City | 5 | 15 |
| Gino's | 4 | 14 |

● *Legion Baseball*

# Morrisette Bounces Back, Quincy Takes Wollaston

Morrisette Legion's baseball team was knocked out of first place by Weymouth last week but moved back into a top tie in Zone 6 Monday night when it defeated Canton, 5-0, behind Tim Clifford's two-hit pitching, while Weymouth was upset by Braintree.

Following the Monday games Morrisette and Weymouth were 15-2 and a playoff for the zone title now looms as a distinct possibility.

If a playoff is necessary, it probably will be played next Wednesday night. The last regularly scheduled zone games are Friday but several makeup games remain including two for Morrisette with Canton and Quincy.

Morrisette played Quincy Tuesday night and Friday meets Wollaston at 8 under the lights at Adams Field.

Also on Friday Quincy plays at Braintree.

Clifford ran his record to 9-1 Monday night as he struck out 13 Canton batters. Clifford had been shelled by Weymouth last Friday but reliever Mark Dwyer was the losing pitcher in a 7-6 loss.

The game with Canton was scoreless for four innings but Morrisette scored twice in the fifth and added three in the sixth for the win.

Frank Miceli had a long home run and two singles to spark Morrisette's attack and had two runs batted in. Losing pitcher Brian McDonough pitched well but was hurt by poor support.

Last Friday Weymouth spurted to a 6-1 lead but Morrisette scored five runs in the fifth inning to tie it at 6-6. The umpires had said the game would be called after six innings because of darkness and Weymouth's Ray Bresnahan settled the issue with a home run as first man up in the sixth.

Miceli had a home run and single and Jim Roberts two singles to pace Morrisette.

In its previous game Morrisette had bombed Cohasset, 16-0, as Dwyer pitched a three-hitter to run his record to 5-0. He also drove in two runs with a single.

Miceli continued his outstanding hitting with a triple and double, John Lawlor had a double and single, Jack Rabel and Roberts two singles each.

In other Zone 6 games during the week Quincy defeated Wollaston, 5-3, but lost to Canton, 6-4 and 13-3, and to Hingham, 6-4, and Wollaston was defeated by Canton, 7-5.

# Rouillards, Hofbrau In Tourney Action Saturday

One of the big games of the District 4 ASA Softball Tournament being played in Weymouth takes place Saturday at 9 a.m. at Lovell Field when Rouillards and Hofbrau of the Quincy Softball League play.

Rouillards is rated by many as the tourney favorite but has lost twice in league play to Hofbrau, its only losses.

In another Saturday game, Wells Grille of the Quincy League plays Roslindale Pub at 10:15 at Lovell.

Palmer Pub of Quincy defeated Celler of Abington, 10-9, lost to Rouillards, 17-4, bounced back in the losers' bracket to bomb BAD, 18-4, but was eliminated Sunday by Thee Sons of Waltham, 13-11.

Beau's of Quincy was eliminated in two straight games, bowing to Purity Supreme and Cloverleaf Cafe of Weymouth.

Jonathan's, the other Quincy League entry, was also ousted in two straight games, losing to Roslindale and the Sponsors.

● *Bank-Retail Softball*

# S.S. National Moves Into Top Spot Tie On Baharian's Hit

Paul Baharian's game-winning hit moved South Shore National into a top tie with Remick's in the Bank and Retail Softball League by handing Remick's its first loss, 9-8.

Remick's spurted into an 8-2 lead only to see it evaporate in the seventh inning as Doug Catalno, Bill Payne and Phil Peak drove in the tying runs and Baharian then came up with his game-winning hit, driving in Kevin Blake.

Quincy Savings Bank got back into the win column as Bill Parker returned from injuries and pitched a 21-6 win over Hancock Bank.

The standings:

| | W | L |
|---|---|---|
| Remick's | 5 | 1 |
| South Shore Nat'l | 5 | 1 |
| Quincy Savings | 4 | 2 |
| Hancock Bank | 2 | 4 |
| South Weymouth | 2 | 4 |
| Quincy Bank | 0 | 6 |

Parker received plenty of hitting help from Pat McAuley, Bill Lomanno and Les Bazley, along with outstanding defensive play from Bob Leadbetter, John Pecoraro and Paul Cunniff.

Cunniff came up with a running over-the-shoulder catch of a 300-foot blast by Frank Fiske to end a rally in the fifth. Quincy Coach Maurice Hughes calls Cunniff one of the best players in the league.

In other action South Weymouth Savings ended its skid with a 19-5 romp over Quincy Bank.

**75-ROUND FIGHT**

**John L. Sullivan fought the last bare-knuckle heavyweight boxing championship as he defeated Jake Kilrain in the 75th round, taking two hours and 16 minutes, on July 8, 1889.**

# Adult Swimmers Hours At Lincoln-Hancock Pool Listed

The Quincy Recreation Department announces adult recreational swims at the Lincoln-Hancock Community Pool will be held Tuesday through Friday at 8 p.m. and Saturdays and Sundays at 4 p.m.

Adults must be over 19 years and must have a pool participation card issued by the Recreation Department. Cards are available to Quincy residents during recreation swim programs at the pool. Limited enrollments are also open for adult non-swimmers in the evening.

FISHERMENS' SPECIALS

OVER 1000 TENNIS RACQUETS IN STOCK

OLYMPIC 9 1/2 FOOT SURF ROD
2 PIECE ZEBCO XRL 80 SPINNING REEL 17-25 LB MONO LINE
SAVE $12 $24.98

BOAT ROD SUPER SPECIAL
Penn 60 Long Beach Reel - Surf & Stream - 600 Trolling Rod 45-54 Lb. Nylon Squidding Line
Orig. $24.98 $19.98

BACKPACKERS CANOE
Aluminum Gunnels Flotation 10½ Foot
WAS 130 NOW $77

COLMAN'S SPORTING GOODS
1630 HANCOCK ST. QUINCY

Free Parking - OPEN Every Night Till 9 P.M.

# International All-Star Circus Here

The Quincy Squadron of the Civil Air Patrol will sponsor the International All-Star Circus Wednesday, July 23 at 7:30 p.m. in the Quincy Vocational-Technical School gymnasium.

The CAP cadets, under the direction of Laura Gottron, will assist the circus personnel by ushering and managing ticket sales.

The Florida troup performed in North Quincy High School's gym last year for the Quincy cadets, and were so well liked, the cadets decided to have them return this summer for another fund-raising performance.

Highly recommended for youngsters, the show offers Targa the leopard, Raisin and Siri, the youngest performing ohimpanzees, Popcorn and Butter the clowns, the "Canine All-Star Review" dog show, and more.

Tickets will be sold in advance and at the door.

# QCBPA Meeting July 30

The Quincy Center Business and Professional Association [QCBPA] will hold a general membership meeting Wednesday, July 30 at the Neighborhood Club, 27 Glendale Rd, Quincy.

A luncheon will be served at 1 p.m. followed by the general business meeting.


Village Auto School
Special Limited Offer
$11.00 per lesson

Specializing in Private Students
For Appointment Call
773-0220
Barry Duane - Owner
will be your private Instructor

WANTED HOMEOWNERS
OUR GOLDEN PLATTER
PARTS & SERVICE POLICY PLAN
is now being offered FREE
COMPLETE COVERAGE
FOR A PERIOD OF ONE YEAR
TO ALL QUALIFIED
HOMEOWNERS
Simply for the pleasure of serving you as a new heating oil customer, we will give you at no charge our complete coverage of all parts included in our famous "Golden Platter" protection policy.
INCLUDING AN ANNUAL
OIL BURNER OVERHAUL
OVER $600 worth of PROTECTION
GOLDEN PLATTER Parts & Service
773-4949 436-1204
SOUTH SHORE BOSTON
*24 Hour Burner Service
Automatic Degree Fuel Deliveries
*Radio Dispatched
CITGO
Climatic Heating Oils & Oil Burners
Hot Water Heaters
FORTUNA FUEL CO
470 ADAMS ST. QUINCY (Just beyond the Hollow)
40 Years Experience to Service You Better

RENT A
NEW CAR
FREE NATIONWIDE RESERVATIONS
WE RENT FORDS AND OTHER FINE CARS
FREE OUT-OF-TOWN RESERVATIONS — 800-874-5000
(no charge to calling party)
ECONO-CAR A SERVICE OF WESTINGHOUSE
$8.00 24 hrs.
Plus .08 per mile
$21 WEEKEND
Plus .08 per mile
FRIDAY-MONDAY 9 a.m.
Car Stolen or Damaged?
Call Us!
Check with your insurance agent for
Theft or Loss of Use Coverage.
Our rates may allow you to Rent a car
at Special Low Rates
'You get a clean car with every rental'
Econo Car Rental
[we're the ones that cost less]
459 Southern Artery, Quincy
[at Quincy Minit Car Wash]
Hrs: 8 - 5 Mon., - Sat.
1 Sunday
479-4098

WORLD WIDE
TRAVEL AGENCY
Presents
BERMUDA
7 Days, 6 Nights
with Deluxe Accommodations
$309
plus 15% tax and service per person based on double occupancy.
Tour Price includes:
Round trip airfare from Boston, U.S. Departure tax, Deluxe rooms at the INVERURIE HOTEL, Round trip transfers between the airport and hotel, Two full Gourmet meals daily.
Tour departs on Wednesday, Thursday or Friday weekly.
Subject to availability
CALL 472-2900


## LEGAL NOTICES

COMMONWEALTH OF MASSACHUSETTS
Norfolk, ss. Probate Court

No. 75F1799-E1

To all persons interested in the estate of CHARLES H. GROCOTT late of Quincy in said County, deceased. And to the Attorney General of said Commonwealth, if required.

A petition has been presented to said Court for probate of a certain instrument purporting to be the last will of said deceased by MARGARET G. GROCOTT of Quincy in the County of Norfolk praying that she be appointed executrix thereof without giving a surety on her bond.

If you desire to object thereto you or your attorney should file a written appearance in said Court at Dedham before ten o'clock in the forenoon on Aug. 20, 1975, the return day of this citation.

Witness, ROBERT M. FORD, Esquire, First Judge of said Court, this July 8, 1975.

PAUL C. GAY,
Register.

7/17-24-31/75

COMMONWEALTH OF MASSACHUSETTS
Norfolk, ss. Probate Court

No. 75MI225-D1

To ELIZABETH A. McLEOD of Parts Unknown.

A libel has been presented to said Court by your husband, WILLIAM S. McLEOD praying that a divorce from the bond of matrimony between himself and you be decreed for the cause of gross and confirmed habits of intoxication, cruel and abusive treatment, and praying for custody of and allowance for minor child.

If you desire to object thereto, you or your attorney should file a written appearance in said Court at Dedham within twenty-one days from Sept. 24, 1975, the return day of this citation.

Witness, ROBERT M. FORD, Esquire, First Judge of said Court, this June 24, 1975.

PAUL C. GAY,
Register.

7/10-17-24/75

COMMONWEALTH OF MASSACHUSETTS
Norfolk, ss. Probate Court

No. 75F1758

To all persons interested in the estate of RUTH E. M. HOLDER late of Quincy in said County, deceased. And to the Attorney General of said Commonwealth, if required.

A petition has been presented to said Court for probate of a certain instrument purporting to be the last will and one codicil of said deceased by THE SOUTH SHORE NATIONAL BANK of Quincy in the County of Norfolk praying that they be appointed executor thereof without giving a surety on its bond.

If you desire to object thereto you or your attorney should file a written appearance in said Court at Dedham before ten o'clock in the forenoon on Sept. 3, 1975, the return day of this citation.

Witness, ROBERT M. FORD, Esquire, First Judge of said Court, this July 1, 1975.

PAUL C. GAY,
Register.

7/17-24-31/75

## LEGAL NOTICES

By virtue and in execution of the POWER OF SALE contained in a certain mortgage given by Rosamond E. Mattie to the Hancock Bank and Trust Company dated January 20, 1972 and recorded with Norfolk County Registry of Deeds, Book 4802, Page 496, of which mortgage the undersigned is the present holder, for breach of the conditions of said mortgage and for the purpose of foreclosing the same will be sold at Public Auction at ten [10] o'clock A.M. on the 21st day of August A.D. 1975, on the premises hereinafter described [being the premises described in said mortgage] all and singular the premises described in said mortgage, to wit:

The land in said Quincy with the buildings thereon, bounded and described as follows:

Being Lots No. 1 and 2 as shown on a "Plan of Land in Quincy, Mass., George D. McKay, Surveyor", recorded with Norfolk Deeds, Book 2123, Page 329, and more particularly bounded and described as follows:

NORTHEASTERLY by Washington Street, one hundred fourteen and 83/100 [114.83] feet;

SOUTHEASTERLY by land now or late of Quincy Savings Bank, ninety-eight and 6/100 [98.06] feet;

NORTHWESTERLY by Chubbuck Street, one hundred [100] feet; and

SOUTHWESTERLY by Lot No. 3 on said plan, one hundred eleven [111] feet.

Containing according to said plan, approximately 11,180 square feet of land.

For title see deed dated April 7, 1938 recorded with Norfolk Deeds, Book 2190, Page 64; and further, deed dated February 29, 1940 recorded in Book 2271, Page 401.

Terms of Sale. The premises will be sold subject to all unpaid taxes, tax title and municipal liens. A deposit of two thousand [$2,000.00] dollars in cash or certified check will be required of the purchaser at the time and place of the sale, and the balance of the purchase price within ten [10] days thereafter. Other terms, if any, to be announced at the sale.

Signed: HANCOCK BANK AND TRUST COMPANY
By Leslie M. Brierly,
Treasurer

7/24-31 8/7/75

COMMONWEALTH OF MASSACHUSETTS
Norfolk, ss. Probate Court

No. 75F1523-E1

To all persons interested in the estate of GLENNIE D. KELLEY late of Quincy in said County, deceased. And to the Attorney General of said Commonwealth, if required.

A petition has been presented to said Court for probate of a certain instrument purporting to be the last will of said deceased by LINCOLN C. BATESON of Quincy in the County of Norfolk praying that he be appointed executor thereof without giving a surety on his bond.

If you desire to object thereto you or your attorney should file a written appearance in said Court at Dedham before ten o'clock in the forenoon on July 30, 1975, the return day of this citation.

Witness, ROBERT M. FORD, Esquire, First Judge of said Court, this June 25, 1975.

PAUL C. GAY,
Register.

7/10-17-24/75

COMMONWEALTH OF MASSACHUSETTS
Norfolk, ss. Probate Court

No. 75F509-E1

To all persons interested in the estate of ERIC A. ERICKSON late of Quincy in said County, deceased.

A petition has been presented to said Court for probate of a certain instrument purporting to be the last will of said deceased by WINNIFRED J. ERICKSON of Quincy in the County of Norfolk praying that she be appointed executrix thereof without giving a surety on her bond.

If you desire to object thereto you or your attorney should file a written appearance in said Court at Dedham before ten o'clock in the forenoon on Aug. 20, 1975, the return day of this citation.

Witness, ROBERT M. FORD, Esquire, First Judge of said Court, this July 3, 1975.

PAUL C. GAY,
Register.

7/17-24-31/75

## LEGAL NOTICES

COMMONWEALTH OF MASSACHUSETTS
Norfolk, ss. Probate Court

No. 22273

To CLETA TASSINARY of Quincy in the County of Norfolk, respondent.

A petition has been presented to said Court by HAROLD F. TASSINARY of Braintree in the County of Norfolk, petitioner, as he was the libellee in a libel for divorce filed in this Court by the respondent, praying: that the decree of this Court dated October 14, 1966 be modified, for the reasons mentioned in said petition.

If you desire to object thereto you or your attorney should file a written appearance in said Court at Dedham before ten o'clock in the forenoon on Aug. 20, 1975, the return day of this citation.

Witness, ROBERT M. FORD, Esquire, First Judge of said Court, this June 24, 1975.

PAUL C. GAY.
Register.

7/10-17-24/75

COMMONWEALTH OF MASSACHUSETTS
Norfolk, ss. Probate Court

No. 75F1798E1

To all persons interested in the estate of BEULAH G. ROBERTSON late of Quincy in said County, deceased. And to the Attorney General of said Commonwealth, if required.

A petition has been presented to said Court for probate of a certain instrument purporting to be the last will of said deceased by SOUTH SHORE NATIONAL BANK of Quincy in the County of Norfolk praying that it be appointed executor thereof without giving a surety on its bond.

If you desire to object thereto you or your attorney should file a written appearance in said Court at Dedham before ten o'clock in the forenoon on Aug. 20, 1975, the return day of this citation.

Witness, ROBERT M. FORD, Esquire, First Judge of said Court, this July 8, 1975.

PAUL C. GAY,
Register.

7/24-31 8/7/75

COMMONWEALTH OF MASSACHUSETTS
Norfolk, ss. Probate Court

No. 184390

To all persons interested in the estate of MARY A. HANRAHAN late of Quincy, in said County, deceased and to JAMES M. COLLINS, as he is the Court appointed guardian ad litem for EDWARD J. HANRAHAN, husband of the deceased. And to the Attorney General of said Commonwealth.

The executor of the will of said deceased has presented to said Court for allowance his first account.

If you desire to object thereto you or your attorney should file a written appearance in said Court at Dedham before ten o'clock in the forenoon on Aug. 20, 1975, the return day of this citation.

Witness, ROBERT M. FORD, Esquire, First Judge of said Court, this July 10, 1975.

PAUL C. GAY,
Register.

7/24-31 8/7/75

COMMONWEALTH OF MASSACHUSETTS
Norfolk, ss. Probate Court

No. 75F1846-E1

To all persons interested in the estate of MARY C. CONNOLLY also known as MARY K. CONNOLLY late of Quincy in said County, deceased. And to the Attorney General of said Commonwealth, if required.

A petition has been presented to said Court for probate of a certain instrument purporting to be the last will of said deceased by JOHN J. McLAUGHLIN of Brookline in the County of Norfolk praying that he be appointed executor thereof without giving a surety on his bond.

If you desire to object thereto you or your attorney should file a written appearance in said Court at Dedham before ten o'clock in the forenoon on Sept. 3, 1975, the return day of this citation.

Witness, ROBERT M. FORD, Esquire, First Judge of said Court, this July 14, 1975.

PAUL C. GAY,
Register.

7/24-31 8/7/75

# CLASSIFIED ADS

## LEGAL NOTICES

COMMONWEALTH OF MASSACHUSETTS
Norfolk, ss. Probate Court

No. 75C0094-C1

To ROBERT EDWARD RUSCIO of parts unknown and all persons interested in the petition hereinafter described.

A petition has been presented to said Court by DAVID A. LOGAN and BARBARA A. LOGAN [formerly Barbara A. Ruscio], his wife, and Edward Robert Ruscio, born June 3, 1964; Joseph Michael Ruscio, born September 17, 1965; and Brenda Lee Ruscio, born April 27, 1967, minors, by Barbara A. Logan, their mother and next friend, of Quincy in said County, praying that their names may be changed as follows:

Edward Robert Ruscio to Edward Robert Logan.

Joseph Michael Ruscio to Joseph Michael Logan.

Brenda Lee Ruscio to Brenda Lee Logan.

If you desire to object thereto you or your attorney should file a written appearance in said Court at Dedham before ten o'clock in the forenoon on the tenth day of September 1975, the return day of this citation.

Witness, ROBERT M. FORD, Esquire, First Judge of said Court, this first day of July 1975.

PAUL C. GAY,
Register.

7/10-17-24/75

COMMONWEALTH OF MASSACHUSETTS
Norfolk, ss. Probate Court

No. 75F1399-E1

To all persons interested in the estate of ELIZABETH F. PHELAN late of Quincy in said County, deceased. And to the Attorney General of said Commonwealth, if required.

A petition has been presented to said Court for probate of a certain instrument purporting to be the last will of said deceased by JOSEPH E. BURKE of Quincy, in the County of Norfolk praying that he be appointed executor thereof without giving a surety on his bond.

If you desire to object thereto you or your attorney should file a written appearance in said Court at Dedham before ten o'clock in the forenoon on Aug. 20, 1975, the return day of this citation.

Witness, ROBERT M. FORD, Esquire, First Judge of said Court, this June 30, 1975.

PAUL C. GAY,
Register.

7/10-17-24/75

COMMONWEALTH OF MASSACHUSETTS
Norfolk, ss. Probate Court

No. 75F1831-E1

To all persons interested in the estate of ALICE B. DeCROSS also known as ALICE B. LOGAN late of Quincy in said County, deceased. And to the Attorney General of said Commonwealth, if required.

A petition has been presented to said Court for probate of a certain instrument purporting to be the last will of said deceased by RICHARD R. PORTEUS of Boston in the County of Suffolk praying that he be appointed executor thereof without giving a surety on his bond.

If you desire to object thereto you or your attorney should file a written appearance in said Court at Dedham before ten o'clock in the forenoon on Aug. 20, 1975, the return day of this citation.

Witness, ROBERT M. FORD, Esquire, First Judge of said Court, this July 10, 1975.

PAUL C. GAY,
Register.

7/17-24-31/75

Save Gas and Money ... shop locally.

## LEGAL NOTICES

COMMONWEALTH OF MASSACHUSETTS
Norfolk, ss. Probate Court

No. 75F1709-E1

To all persons interested in the estate of MARIE E. POLAND late of Quincy in said County, deceased. And to the Attorney General of said Commonwealth, if required.

A petition has been presented to said Court for probate of a certain instrument purporting to be the last will of said deceased by EVELYN D. McGREGOR of Quincy in the County of Norfolk praying that she be appointed executrix thereof without giving a surety on her bond.

If you desire to object thereto you or your attorney should file a written appearance in said Court at Dedham before ten o'clock in the forenoon on Aug. 20, 1975, the return day of this citation.

Witness, ROBERT M. FORD, Esquire, First Judge of said Court, this June 30, 1975.

PAUL C. GAY,
Register.

7/10-17-24/75

COMMONWEALTH OF MASSACHUSETTS

SHERIFF'S SALE
Norfolk, ss. Dedham, June 6, 1975

Seized and taken on execution and will be sold by Public Auction on Tuesday the 19th day of August A.D. 1975 at 9:55 o'clock A.M. at the Norfolk County Deputy Sheriff Office at 630 High Street in Dedham in said County of Norfolk, all the right, title and interest which HARRY KANDALL and RHEA KANDALL, standing in the name of CARL KRAMEL had [not exempt by law from attachment or levy on execution] on the 20th day of March A.D. 1975 at 9 o'clock A.M., the time when the same was seized on execution, in and to the following described real estate to wit:

A certain parcel of land with the buildings thereon, situated in said Quincy, being lot No. 35 in Block "E" on Chickatabot Road, as shown on "Revised General Plan of Merrymount, Quincy, Massachusetts" revised by Ernest W. Branch, C. E., dated Nov. 17, 1922, recorded with Norfolk Deeds at the end of Book 1538, and bounded and described as follows:

Northwesterly by Chickatabot Road, fifty [50] feet;

Northeasterly by lot No. 33 on said plan, one hundred [100] feet;

Southeasterly by lots numbered 32 and 34 on said plan, forty-seven and 24/100 [47.24] feet; and

Southwesterly by lot No. 37 on said plan one hundred [100] feet.

Containing 4,862 square feet of land, according to said plan.

William Blake
Deputy Sheriff

7/10-17-24/75

## HELP WANTED

### SCHOOL BUS DRIVERS

The Quincy Public Schools needs 15 bus drivers to work part-time driving kindergarten youngsters to and from school in the morning for 1 hour, lunchtime for 2 hours, and at 2:15 for 1 hour. Starting salary will be $3.25 per hour with a minimum of 5 hours. Arrangements will be made to get a school bus driver's license in the event that you do not have one at the present time. If interested, please contact Mr. Edward Smith, Assistant Director of Personnel, Quincy Public Schools, 70 Coddington St., 02169.

7/24

### HELP WANTED

Sarah Coventry wants three women Ful or Part Time. Free kit, no investment, no deliveries. Call 773-4873 or 326-4131.

9/4

### ATTENTION DEMONSTRATORS

Toys & Gifts. Work now thru December. Free Sample Kit. No experience needed. Call or write Santa's Parties, Avon, Conn. 06001. Phone 1 [203] 673-3455. Also booking Parties.

9/25

## REAL ESTATE

Land
For Sale
Houghs Neck
472-5821

## FOR SALE

BROWN SOFA BED, Good Condition, 21" B&W Console, needs little work. Must sell, 328-8150.

7/31

1969
MERCURY COUGAR
Air conditioned, leather top, disc brakes. $700. 773-1639.

T.F.

## LOST PASSBOOK

The following Passbook No. 7528-4 has been lost, destroyed or stolen and application for payment has been made in accordance with Section 20, Chapter 167, General Laws. The finder will please return to the Granite Co-Operative Bank, 440 Hancock St.

7/17-24/75

## LOST PASSBOOK

The following Passbook No. 21183610 has been lost, destroyed or stolen and application for payment has been made in accordance with Section 20, Chapter 167, General Laws. The finder will please return to the Granite Coop Bank, 120 Granite St., Quincy.

7/24-31/75

## SERVICES OFFERED

## SERVICES OFFERED

ART FLOOR CO., INC.
create the Mood with...
LINOLEUM
& TILE
KENTILE • AMTICO • ARMSTRONG
CONGOLEUM
SOLD and INSTALLED
HARDWOOD FLOORS, LAID & REFINISHED by our SPECIALISTS
Complete Line of Ceramic Tile • Carpeting
dial... 328-6970
115 Sagamore St., NORTH QUINCY

### P. & B.

Genoral yard cleaning, odd jobs, attics and cellars, light trucking, delivery, accept contracts. Days - 472-0061, Nights - 471-3323.

7/24

### RICK'S ROOFING

Roofs - gutters - vinyl siding - No job too small. Free Estimates. Licensed, insured - guaranteed.
471-3205 479-3566

T.F.

### PLASTERING

New Ceilings - Patching

Not necessary to remove old ceilings. Clean work. Guaranteed workmanship. Estimates-Insured.
DAN COLETTI 479-4447

9/11

### BATHTUBS RESURFACED

Like new, on location. Shiny bright, choice colors. All work guaranteed. Using Lectroglaz Proc. Free estimate. Call 889-1444.

9/11

### MASON WORK

Of every kind - chimney, fireplace, stone, block, steps, new and repaired. Free estimates. Call F. Radtke 328-3562 after 5 p.m.

1/8

## MISCELLANEOUS

Lose weight with New Shape Tablets and Hydrex Water Pills at Montclair Pharmacy - 221 W. Squantum St., North Quincy.

7/24

## INSTRUCTION

### PIANO TEACHER AND TUNER

Now accepting students for the fall. Will teach in your home. Please call Mr. G. B. Schiller, 843-8182.

9/11

FOR HOME DELIVERY
*THE QUINCY SUN*
471-3100

### ORIENTAL RUGS

35 years experience. Expert washing, repairing, dying. Free estimates, pick up and delivery. Mr. Khouri 961-3122.

7/17

### STAR PAINTING CO.

Outside Painting
2-family house $675.
Single House $475.
Full Insurance coverage. All work guaranteed. Free estimates. Call 479-4274, 254-5026, 254-0332.

8/28

### SAVINGS BANK LIFE INSURANCE

Find out why buying Savings Bank Life Insurance is like finding a $1,000 bill. Free comparisons. Call I.C.C.S. 471-2794.

7/24

HOME OWNERS RATES ARE LOWER: If you have a basic Homeowner's policy for $20,000 and are paying more than $62.00 a year, call 282-4412 at once. Rutstein Insurance Agency.

T.F.

### HALL FOR HIRE

Weddings - showers - meetings - banquets. Elks Home, 1220 Hancock St., Quincy.
472-2223

T.F.

### HALL FOR RENT

North Quincy K. of C. Building, 5 Hollis Ave. For information please call
328-5552 - 328-0087
328-9822

T.F.

### CARPENTRY

Licensed builder, 26 years experience. Repairs, remodeling & additions. No job too small. Free Estimates. Charles J. Ross, 479-3755.

T.F.

### KEYS MADE

Locksmith on Duty
GRANITE CITY HARDWARE
1617 Hancock St., Quincy
479-5454

T.F.

## INDEX FOR CLASSIFIED

- Services
- For Sale
- Autos
- Boats
- For Rent
- Help Wanted
- Pets, Livestock
- Lost and Found
- Real Estate for Sale
- Real Estate Wanted
- Miscellaneous
- Work Wanted
- Antiques
- Coins and Stamps
- Rest Homes
- Instruction

QUINCY SUN

MAIL TO: QUINCY SUN, 1372 Hancock St., Quincy 02169
WANT ADS PAYABLE IN ADVANCE...cash must accompany order

Enclosed is____for the following ad to run____times

COPY:_____

Single Rate: $2.50 for one week, up to 20 words, 5¢ each additional word.
Contract Rates: $2.25 per week, up to 20 words for three or more insertions of the same ad.
10 Consecutive issues $2.00 per week
No refund will be made at this contract rate in the event of cancellation.
Deadline: Friday 5 P.M. for the following weeks publication.
Please include your phone number in ad.

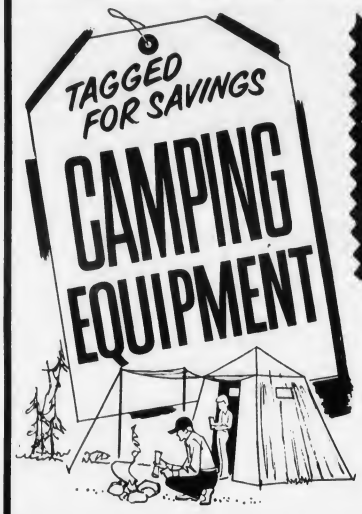


9 x 12 Fire Resistant Canvas
FAMILY CABIN TENT
Full Head Room. High Sides, Zipper Door, Storm Door, 2 windows reinforced seams Outside Frame
Regular $150
NOW ONLY $119.98

Swimwear
MENS—WOMENS
SPEEDO
OCEAN POOL
WHITE STAG
JANTZEN Solids - Florals Designs All New 1975 Models

GLADDING
SLIVER CLOUD 200
2 MAN
HEAVY DUTY PVC BOAT $29.95
SAVE $10

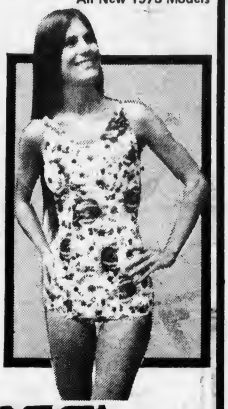

All Styles And Sizes Of
BACK PACKS
As Low as $8.98
featuring Alpine Design Eiger Standard

ALL NYLON BACKPACKER TENT
Zippered Front Screen Window with Flap Assorted Colors. Complete with Poles & Pins
Reg. $29.98
$14.95

HEAD PRO TENNIS RACQUETS
Good Sizes Nylon Strung Reg. $56.
$39.95

Fresh & Salt Combination
* Master Tubular Glass Rod
* Zebco 404 Reel W/12 Lb. Mono
SAVE $5
$13.98

BOATMANS SPECIAL
Sea & Surf 6' Rod
Penn 85 Reel
45 Lb. Nylon Line
SAVE $3
$13.98

SURF FISHERMANS SPECIAL
Olympic Hurricane 9½ Foot Surf Rod
Zebco XRL 80 Spin Reel
17 Lb. Mono Line
SAVE $6
$24.98

AIR MATTRESS'
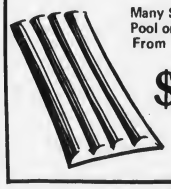
Many Styles for Pool or Beach From
$3.95

Full Foot SWIM FINS

PRICED FROM
$3.99

SNORKELS
Priced From
99c

SWIM MASK
Priced From
$1.99

SPOT—BILT FOOTWEAR
Suede - Leather - All Nylon Molded Sole - Padded Collar and innersole
Sold For As Much As $25.
$12.98

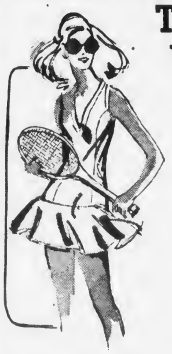

TENNIS WEAR
MEN
WOMEN
CHILDREN
FEATURING
WHITE STAG

WATER SKIIS
CAPRICE VARSITY
Special Purchase

SAVE $30
NOW $29.95 Pr.
Complete Selection of Water Ski Accessories

BASEBALL

BATS
BALLS
GLOVES
HELMETS
SAVE 50%
ON SELECTED GROUP OF WILSON RAWLINGS
BASEBALL GLOVES

COLMAN'S
SPORTING GOODS
1630 HANCOCK ST QUINCY

TREASURE FINDERS BY
JETCO
Walk the Beach and Make Money
$33.98

QUINCY
1630 Hancock St. Open 9 to 9 Sat. to 5:30
FREE PARKING

Thomas Crane Public Library
Quincy, Mass.

The Quincy Sun

Vol. 7 No. 46 Thursday, July 31, 1975

10c

STAND-INS – Mrs. Rose Thomas, mother of the bride, is escorted down the aisle by her daughter, Vicki [right], owner of Vicki's Blazing Salads, Quincy Center, and her niece, Penelope Nichols. The girls decided on the tails, top hats and canes because there are no boys in the family to serve as ushers. Married in Sacred Heart Church, North Quincy, were Debra Rose Thomas and Christopher Cheney of Pa. [Quincy Sun Photo by Steve Liss]

*'We Must Work Together'*

# Court, Merchants Team To Reduce Shoplifting, Thefts

By MARY ANN DUGGAN

Quincy District Court and the downtown Quincy Business community are teaming in a cooperative effort to cut shoplifting, passing of bad checks and other thefts.

Suggested methods for the joint effort between Judge Albert Kramer, presiding justice of Quincy District Court, and the Quincy Center Business and Professional Association, include:

- Formation of a "100 Club" to help offenders earn money to reimburse businesses for stolen merchandise.
- Launching o.f court-sponsored employee training sessions to prevent the cashing of bad checks.
- Implementation of a more strict time schedule in court for the convenience of business men and managers who must testify during a case.
- Holding of regular, monthly meetings between special QCBPA committees and Judge Kramer.

"We must come together," Kramer told QCBPA businessmen attending a general membership meeting Wednesday at the Neighborhood Club.

The presiding justice said the court and business community could together provide viable, rehabilitation programs for offenders. He also invited QCBPA members to attend district court sessions to see first-hand and to evaluate court procedure, attaining, perhaps, what Kramer called "a different point of view."

Kramer made his statements and outlined joint-effort programs in an interview with The Quincy Sun prior to Wednesday's meeting.

Several of Kramer's suggestions came as a result of a meeting last Friday with six members of the QCBPA in an effort to pinpoint areas of the business community's concern.

Attending this preliminary meeting held at Peter's Landing were QCBPA Executive Director Jack Kerrigan, QCBPA President David Leitch of Burgin, Platner; Pierre Boulanger, manager of Quincy's Sears and Roebuck Store; Charles Ryder, manager of W. T. Grant, Joseph Angelo of Remick's and Paul Hurley of Hurley Insurance Co.

Responding to criticism of conducting a "too liberal court," a court hesitant to convict, Kramer said he weighs the option of recommending a rehabilitative program versus the possible risk in allowing that particular individual back into the community. He said:

"The attitude and policy of this court is to protect the community...You can't let them all off and you can't send them all away. I like to emphasize rehabilitation in the early stages. You can't mow them all down and send them to jail. Jail tends to congregate people and kids learn habits from the real pros. They learn crime in prison. If you send them all away, you'll graduate criminals."

"You begin to talk jail," Kramer continues. "When you have tried to implement programs but you can't communicate with the individual. He shows no respect for the court. Then, if you give them a taste of jail for three months, they find they don't like it. It's a shock-treatment approach."

Kramer estimated a full 90 per cent of those who appear in

[Cont'd on Page 24]

*Professor Jovanovic Takes Out Papers*

# New Mayoralty Candidate Would Give Half His Salary To 'Unemployment Fund'

Professor Michael Jovanovic of 62 Town Hill St., West Quincy, has taken out nomination papers for the office of mayor.

The 54-year-old, Yugoslavian-born Jovanovic has pledged to donate 50 percent of his would-be salary to an "unemployment fund", if elected mayor of Quincy. At the present time, that guess would be $12,500.

Citing the city's high unemployment rate as a major factor influencing his decision to enter the mayoralty race, Jovanovic told The Quincy Sun:

"I feel that in this time of economic crisis, this time of unemployment crisis, we must have a plan to wipe out unemployment...I believe unemployment is related to the job market. We have to plan in advance what professions are needed and avoid a surplus of certain professions and a shortage in others."

A Quincy resident four years, Jovanovic, a bachelor, outlined a more immediate solution to the unemployment problem, saying each business in Quincy should hire one unemployed person.

Jovanovic said, too, the city must "straighten out its priorities."

"We must stress human problems first and then the financial ones...We have been trying to save money, not save the people."

A member of the Lincoln-Hancock Community School Council, Jovanovic said a mayor should "closely

[Cont'd on Page 18]

*E. G. Marshall Here For TV Film*

# 'John Adams Would Be Dissatisfied With U.S. Today'

Tiny beads of sweat were beginning to streak his on-camera matte make-up but E. G. Marshall didn't seem to mind.

Despite the day's humidity and muggy air, Marshall neither loosened his tie nor unbuttoned his heat-absorbing jet-black suit jacket.

But his words soon belied his seeming impermeability to the heat as he said, "Let's go out where it's cool."

Marshall, interviewed on the steps of "The Church of Presidents" in Quincy Sq., had spent the morning filming scenes of the 18th segment of a documentary series called "American Life Style".

This particular half-hour segment will be devoted to the life of John Adams, second president of the United States, and will be aired over WSBK-TV Channel 38 in spring 1976.

Sponsored by U.S. Fidelity and Guarantee and filmed by Comco Productions of New York City, "American Life Style" focuses on famous men in U.S. history by taking the viewer on a tour of his home - be it a cabin, a mansion, or, in the case of the first home of Quincy-born John Adams, a simple New England saltbox in red.

Drawing deeply on a cigarette he smoked down to the filter, Marshall, former star of the long-running series "The Defenders", talked about John Adams:

"He's a difficult man to put on paper... He was a querulous man, a man of passion and strong beliefs - a complicated man."

Warning against over-idolization of national figures, Marshall continued:

"It's important to remember John Adams was human...He is not a bust, not a statue made of marble, but a human being. We can't make gods of them. Adams was a man with a family, with feelings; he could be hurt and he could hurt, too...He lived apart from his wife for years...It's wrong, I feel, to portray our national heroes as gods."

Trying to divine the mentality of a present-day John Adams, Marshall said our second president would be dissatisfied with our nation in 1975:

"Adams was never satisfied," Marshall commented. "He could be called a perfectionist, I suppose. He was a difficult man to get along with - very exacting and unrelenting."

Marshall and his production crew spent five days in the City of Presidents, filming at United First Parish Church, the Adams Birthplaces and the Adams Mansion which served as the "summer white house" for the second president and his son John Quincy Adams, the nations' sixth chief executive.

A star in the TV program "The Bold Ones", Marshall confesses a series demands

[Cont'd on Page 17]

E. G. MARSHALL takes breather on front steps of First Parish Church during filming of documentary on John Adams for Television. [Quincy Sun Photo By Steve Liss]

QUINCY Sun

Published weekly on Thursday by
The Quincy Sun Publishing Company
1372 Hancock St., Quincy, Massachusetts 02169
Publisher and Editor
Henry W. Bosworth, Jr.
Advertising Director
John B. Powers
10¢ Per Copy - $4.00 Per Year - Out of State $5.00 Per Year
Telephone: 471-3100 471-3101 471-3102
Second-Class Postage Paid at Boston, Mass.
MEMBER NEW ENGLAND PRESS ASSOCIATION

The Quincy Sun assumes no financial responsibility for typographical errors in advertisements but will reprint that part of an advertisement in which the typographical error occurs.

QUINCY DELEGATION with new Speaker of House of Representatives, Thomas W. McGee, center [D-Lynn], Quincy legislators from left, all Democrats, are William Delahunt, Joseph Brett, Robert Cerasoli and Thomas Brownell.

[Photo by Peter Savage]

## RSVP Launches Telephone Information Service For Seniors

South Shore Retired Senior Volunteer Program [RSVP] has launched a telephone information and referral service for senior citizens.

Loretta Ardini and Trixie Phelan of RSVP will man the telephones, hoping to provide assistance on a wide range of senior services and programs, including social security, transportation, legal services, housing and other issues.

The two have been compiling data files on senior programs and although their research is incomplete, they will begin to answer calls.

RSVP Director Winfred L. Pulsifer said if a question cannot be answered immediately, the staff member will obtain the information and report back to the caller.

The service will encompass Quincy, Braintree, Weymouth, Milton, Hingham, Hull, Holbrook, Randolph, Cohasset, Scituate and Norwell.

Pulsifer said collection of program an service data is expected to be complete by mid-August.

Any senior citizen with a question can call 471-3601 and ask for Loretta or Trixie.

## $42,137 In Plumbing, Gas Fittings

Inspector of Plumbing and Gas Fitting James A. Erwin Jr., reports 140 plumbing and gas fitting applications for an estimated $42,137 in plumbing and gas fitting were filed during the month of July.

Of the estimated $42,137, $37,035 was for plumbing and $5,102 was for gas.

A total of $583 was received for permits – $394 for plumbing and $189 for gas. One hundred thirty-one plumbing inspections and 52 gas inspections were made.

*Helping Local Businesses*

## $1,476,000 In Loans Helps Businesses Expand

The South Shore Economic Development Corporation reports it has completed in the last year six loans totaling $1,476,000 to aid South Shore businesses expand their physical facilities. Announcement was made by Harold Davis, executive director.

The Corporation was established in 1974 to produce new job opportunities on the South Shore. Thomas Curtis of Curtis Enterprises is President of the Corporation. The Corporation has put together six loans which have produced 150 additional jobs to help the local economy. Among the companies aided by the loan program were:

Premco of Hingham, Peterson & Nash of Rockland, Gurtin Brothers of Hyannis, High Vacuum Equipment Corporation of Hingham, Nickerson Machine, Inc., of Quincy, and the Buckley Corporation of Rockland.

The loans were made under the Small Business Administration's 502 Development Program. Under this program, Small Business Administration makes available 30 percent of the cost of a new facility or the purchase price of an existing facility to the South Shore Economic Development Corporation at six and three-quarter percent. Sixty percent of the total financing comes from a local bank which receives a first mortgage on the entire facility. The last 10 percent comes from funds generated by the South Shore Economic Development Corporation.

Last spring Davis traveled to Washington to impress upon members of Congress the urgency of restoring funds to the SBA's 502 program. In fiscal 1975 some $48 million was allocated for this program. However, in fiscal 1976 only $24 million is programmed.

This lack of funds, according to Davis, will seriously hamper the ability of local development corporations such as the South Shore Economic Development Corporation to finance expansion of physical facilities which lead to additional job opportunities.

Davis said that this move is particularly short-sighted in a time when employment opportunities are extremely scarce. He sited a 15 percent unemployment rate which exists on the South Shore today. Despite this fact, Davis said, there are many companies which wish to add to their physical facilities and hire additional people. However, because of a shortage of funds they are unable to complete their expansion plans.

Davis called for an immediate appropriation of additional funds by Congress so that the South Shore Economic Development Corporation can continue its work.

## $44,318 In New Wiring During June

Wire Inspector William H. Pitts reports 106 wiring permits for an estimated $44,318 in wiring were issued during the month of June.

A total of $887.75 was collected in fees. Forty certificates of approval were awarded during the month.

A total of 166 inspections were made and 16 defects were noted.

There were 13 re-inspections in June.

Major wiring project for the month was a new building for the First Federal Savings Bank, 243 Quincy Ave.

Totally
FREE
NOW ACCOUNTS
NOW AVAILABLE AT
Presidential
Co-operative Bank
•NO MINIMUM BALANCE
•NO SERVICE CHARGES
•WRITE AS MANY CHECKS AS YOU WISH
EARN 5% MONTHLY INTEREST
NO. 1 GRANITE STREET
CONVENIENTLY LOCATED IN
THE HEART OF QUINCY SQUARE
OPEN FRI. EVES. 5 TO 8
773-2041

YOUR LOCAL
BOSTON DEALER AT
THE NEPONSET QUINCY LINE
DUGGAN BROS.
CHEVROLET
PRICES ARE GOING
UP UP UP UP
In 1976-PLUS
2% Increase In Sales Tax
You'll Never Buy A
Car For Less Than
RIGHT NOW
See Us TODAY for Great Selection
ALL IN STOCK for
IMMEDIATE DELIVERY
DUGGAN BROTHERS
North Quincy Garage Co.
131 Hancock St., North Quincy
328-9400
Weekdays 8:30-9 P.M.

*Davis Survey Indicates:*

# Property Taxes No. 1 Concern Of Quincy Residents

A city-wide voter survey conducted by Harold Davis, candidate for city councillor-at-large, indicates that property taxes are the number one concern of Quincy residents.

Second-ranking issue is unemployment.

Davis said some 2,500 voter questionnaires were distributed throughout the city at supermarkets and door-to-door, May through July. A total of 265 people returned the questionnaires, either in person or through the mail, he said.

The survey consisted of four categories. The first read:

- As a citizen of Quincy, rank the following issues in the order of their importance to you: unemployment, property taxes, inflation, quality of public education, crime in the city and quality of municipal services.

Tabulation of responses showed property taxes at the top of the voters' list of priorities with municipal services at the bottom. Davis said:

"This seems to show that the voter does not feel you should expand municipal services at the expense of property taxes."

Breakdown of the total 265 responses follows:

- Property taxes, 79.
- Unemployment, 49.
- Inflation, 34.
- Crime, 33.
- Quality of public education, 19.
- Municipal services, 11.

To ascertain the depth of sentiment on a particular issue, Davis also prepared a second figure for each issue. Looking at each voter response, he assigned a point value, 1-6, to each issue depending on its rank. The issue ranked No. 1 received a point value of six, continuing to the issue ranked No. 6 which received a point value of one. He then tabulated total point values for each issue. Results were:

- Property taxes, 1,000 points.
- Unemployment, 856 points.
- Inflation, 846 points.
- Crime, 842 points.
- Quality of public education, 719 points.
- Municipal services, 507 points.

The second survey question asked "Should the city of Quincy take a more active role in attracting new jobs to the city for its residents?" Only 23 of the total 265 surveyed answered "No." The remaining 242 [91 per cent] said "Yes."

Question No. 3: "Overall, do you think Quincy is a good place to live?" A total of 15 people replied "No" with the remaining 250 [94 per cent] replying "Yes."

The last question asked the voter to imagine her or she as a member of the City Council and asked "...what would you do to improve life in Quincy?"

Recurrent comments included continuation of beautification in Quincy, stoppage of high-rise construction, crackdown on traffic and speeding violators, increase of police patrols in specific neighborhoods and crackdown on teenage drinking in the city.

Sample comments were:

"It is imperative that property taxes should not be allowed to increase even at the expense of municipal services."

"I think most people find it very important to work. It brings about personal dignity and a feeling of well-being. If we don't start a program for unemployment, people will keep moving out!"

"Stabilize property tax, come up with a fair assessment plan..."

"Encourage much stricter law enforcement. I have seen traffic, noise, litter violations flagrantly committed."

"Give some sort of tax abatement for fixing and cleaning up his area."

"Bring a more select retail business to Quincy Center. I resent having to go to Braintree or Boston for variety in shopping. I want to spend my money in Quincy where it is earned."

"Try to keep our tax money in the city; hire school teachers from the city if qualified; freeze all wages; try to balance the budget by stopping unnecessary spending."

"I would try to get more jobs for the people of Quincy, I would also like to get crime stopped or put under control. I would try to lower taxes. I would try to clean up the city and make the citizens of Quincy proud of our history as the bicentennial approaches."

"Bring government closer to Quincy residents. Conduct City Council and School Committee meetings in various areas of the city. Form advisory committees in various areas of the city so councillors can take the city's pulse on various issues."

Davis said he felt a survey of voter opinion conducted before the start of a campaign would be a welcome change. He said:

"Too many candidates assume they know the pulse of the city simply because of their involvement. But I wanted to have the chance to sample voter opinion in a scientific sort of way to find out which issues were on their minds."

SENDING OFF FAMOUS PATRIOTS -- John Adams, John Quincy Adams and Joseph Warren prepare for their journey in antique auto to inaugurate Norfolk County's new Patriot's Trail. Wishing them well are: with Mayor Walter Hannon are standing from the left: Joy McDonald, Mary Walters, Janet Knowles and Nancy Noble. Two patriots in back are Steve Dinsmore as John Quincy Adams and Steve Harvey as John Adams. Joseph Warren is portrayed by Tom Cunniff, seated in front with driver, George H. Grew. Mayor Walter Hannon and Nancy Noble send the last best wishes.
[Quincy Sun Photo by Steve Liss]

# 'Operation Speed Watch' Underway In Ward 4

"Operation Speed Watch", a project designed to curb speeding and reckless driving on Ward 4 residential streets was launched Monday.

Initiated by Ward 4 Councillor James A. Sheets, the program will seek to identify when and where speed violations occur and also identify habitual speeders and reckless drivers. The problem areas to be covered are:

Ballou St., Cliff St., Connell St., Filbert St., Hall Pl., Robertson St., Shirley St., Stedman St., Sunnyside Rd, White St., Campbell St., Kimball St., Wallace Rd, Ellis St., Seymour St., Rodman St., Independence Ave., and Federal Ave.

The project will rely on Ward 4 residents who will pass information on speeders to Councillor Sheets' office. According to the project plan, Sheets will then contact the individual asking simply that they drive more slowly and more carefully in order to protect the lives and safety of the people in the area.

In addition, this program will identify the times and places when severe speeding and reckless driving occurs, and the police will then be able to monitor and set speed traps in these areas.


CELEBRATE
OUR 2ND BIRTHDAY
WITH US ----AND YOU'LL
GET THE GIFTS!!!
3 DAYS ONLY
THURS.-FRI.-SAT.
JULY 31 THRU AUG. 2ND

Birthday Specials for Jrs. + Contemporary Ms...

| By * HILLBILLY: | Now | Reg. |
|---|---|---|
| * New Highwaist Cord Slax | $ 9.00 | $18.00 |
| * Cotton Slax | 7.00 | 14.00 |
| * High-waist Chambray Slax | 6.00 | 14.00 |
| * Sweaters | 6.00 | 14.00 |
| Ms Lee Cord Jackets | $10.00 | $20.00 |
| Melton Hooded Jackets | 15.00 | 29.00 |
| Asst. Turtle-neck sweaters* * [Believe it!] | 2.00 | 12.00 |
| Asst. Tops | 6.00 | 12.00 |
| For Pre-teen Sizes: | Now | Reg. |
| Asst. Hillbilly + Pretty Please Sl. x | 6.00 | 12.00 |
| Ski-craft Knit Slax* * [Believe it!] | 3.00 | 12.00 |

Come In All Day Long!!!

FREE
REGISTER TO WIN:
RABBIT FUR JACKET (VALUE $180.00)
FROM OUR FABULOUS NEW JEWELRY COLLECTION
10 MOTHER OF PEARL NECKLACES (VALUE $80.00)
3 DANSKIN LEOTARDS (EXCLUSIVE IN THE QUINCY AREA AT BOTTOMS UP VALUE $34.50
3 MAIDENFORM SETS OF BRAS & PANTIES
(You Choose The Styles & Colors)
NO PURCHASE NECESSARY TO WIN

Plus! - See our entire NEW FALL collection of over 80 Leading Brands from suits - dresses - shirts - skirt sets - sweaters - slax - evening-wear - jeans - + More!!! We'll "put it all together" at ....

Bottoms UP INC
1420 Hancock St.
Quincy Square
[Next to Pewter Pot]
472-9684
Store Hrs. Daily 10 - 5:30
Thurs. & Fri. till 9 P.M.



BARKER'S
Office Furniture
*To meet Your New or Changing Business Needs*
Now, in the heart of Quincy-
a wide display of Office Furniture--
Executive and Secretarial Groupings.

BARKER'S EFFICIENCY WORK STATION
Includes groupings of desks, chairs, tables, files, cabinets and other office accessories. Classical or modern designs in Wood or Metal.

FEATURING THE FOLLOWING LINES
Miller
Hon
Stylex
Eck-Adams
Plus Many Others

SPECIAL BUSINESS DISCOUNT
Free Delivery

*"Let Us help you plan your office"*
BARKER'S
1459 HANCOCK STREET
QUINCY SQUARE
472-2122



WORLD WIDE TRAVEL AGENCY
*Presents*
BERMUDA
7 Days, 6 Nights
with Deluxe Accommodations
$309
plus 15% tax and service per person based on double occupancy.
*Tour Price includes:*
Round trip airfare from Boston, U.S. Departure tax, Deluxe rooms at the INVERURIE HOTEL, Round trip transfers between the airport and hotel, Two full Gourmet meals daily.
Tour departs on Wednesday, Thursday or Friday weekly.
Subject to availability
CALL 472-2900

## Hospital To Continue Extra Coverage

The Quincy City Hospital Board of Managers has voted unanimously to continue its extra-hour medical and surgical coverage to provide better patient care during critical hours.

The extra-hour program covers nighttime, Saturdays, Sundays and holidays. This service is under the direction of Dr. Gerald Rosenblatt, chief of medicine, and Dr. Edward Fitzgerald, chief of surgery.

The decision to continue the program came at a recent special meeting of the Board.

The Board also voted unanimously to thank Mayor Walter J. Hannon and the City Council for passing the bond issue for future expansion at the Hospital.

WALSH'S LIQUOR STORE
BEER BONANZA
$1.55 A Six Pak
Falstaff Schlitz Tuborg Miller Budweiser
Nuyens GIN $4.69 a Qt.
MATEUS $2.59 a Fifth
Nuyens VODKA $4.39 a Qt.
WALSH'S LIQUOR STORE 301 Quincy Ave. QUINCY

REPAIRS
On Cameras, Projectors, All Makes and Models
FACTORY TRAINED TECHNICIANS
HUB CAMERA REPAIR
3 Elm Avenue [corner of Hancock St.]
Quincy 773-2611 - Tues. to Sat. 9 - 5
FREE ESTIMATES

TIMEX®
Factory authorized Service Center
In and Out-of Warranty Watches Repaired
Genuine TIMEX Energy Cells available
Rogers Jewelers
1402 HANCOCK STREET QUINCY
773-6340

CAR WASH
$1.75
TRY OUR CUSTOM EXTERIOR CAR WASH
Automatic White Wall Machine
Drying By Machine And Man Power
We know we give the best custom exterior Car Wash Available
We Guarantee The Finest Wash Available
Econo Car Wash
459 Southern Artery
(opposite the Quincy Police Station)

# Today's Women

## Rainy Day Fish Fry—Southern Style

What do you do on a rainy day when the family's spirits match the weather, and you've already played nine games of Monopoly? Well, if you've a taste for Southern tradition, you just might have a fish fry in spite of the situation.

Almost a way of life in the South, fish frys usually mean a mess of catfish—or any finny creature fresh out of the nearest water hole—french fries, hush puppies and cole slaw.

Since visiting a local lake is out of the question on such a wet day, do your fishing in the grocery and pick up a couple dozen fat, juicy shrimp.

Cooks at the Holiday Inn in downtown Tulsa, Okla., fancy up their rainy day fish frys with a beer-batter shrimp they claim will lift the lowest spirits. Up in the Ozark town of Harrison, Ark., the Holiday Inn has a recipe for crispy homemade hush puppies that the cook says never misses. Top off the meal with some deep-fried potatoes and chilled cole slaw and you may find yourself looking forward to the next rainy day.

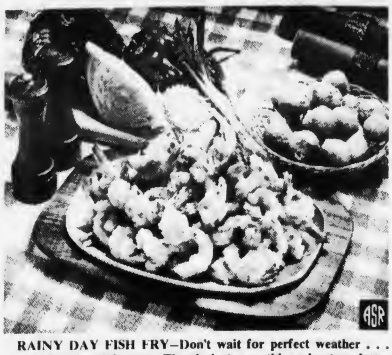

**RAINY DAY FISH FRY—Don't wait for perfect weather . . . have a fish fry right now. There's just something about a platter piled high with golden-brown shrimp and a basketful of hot hush puppies that few people are able to resist.**

**Beer-Batter Shrimp**

2 dozen extra-large or jumbo green, headless shrimp
1 cup sifted flour
¼ teaspoon salt
¼ teaspoon white pepper
3 eggs, beaten
1 can beer

To prepare shrimp, peel to last ring of tail. Using small paring knife, split shrimp lengthwise about halfway through. Sift salt and pepper with flour and stir into beaten eggs. Slowly add beer, stirring to prevent lumping. Batter should be consistency of thin pancake batter. If more flour is needed, add 1 tablespoon at a time.

Holding each shrimp by tail, dip into batter and fry in deep, hot fat (365 degrees) until golden brown.

**Hush Puppies**

2 cups white corn meal
1 cup all-purpose flour
1 tablespoon baking powder
1 teaspoon salt
2 teaspoons garlic salt
2 eggs, beaten
1⅓ cups buttermilk
⅔ cup onion, grated or finely chopped
¼ cup oil or fat, melted

Sift dry ingredients together. Combine eggs, buttermilk, onion and fat. Add to dry ingredients and stir until blended. Drop by tablespoonfuls into deep, hot fat (350 degrees) for 3 to 4 minutes or until brown. Drain on absorbent paper. Dipping the spoon into the hot fat each time will help to prevent the next hush puppy from sticking to spoon. Makes enough dough for 2 to 2½ dozen, depending upon size.

Dough may also be formed into balls and frozen for future use. Before freezing, put in fat until hush puppy just begins to brown (very slightly). After freezing, thaw almost completely before dipping in fat to complete cooking and browning.

STITCHING WITCHERY

## Ballpoint needle for knits

By BETTY W. KINSER
Copley News Service

For your knits try a Yellow Band Ballpoint Needle. Barbara Stancoff, K.C., Mo., has tried one and reports very good results.

She goes on to suggest: "Because these needles are more expensive than others, why not reserve them for knits only? When you finish sewing with one, remove it from your machine and tape it to a card until you need it again."

Not a bad idea! Be sure to jot down on the card what type needle it is and how often it has been used. You don't want to OVER use it.

**QUICK STITCH:** "Dear Betty: I had a dress form that wasn't 'me' through the bust, so a friend suggested I buy a padded bra in my size for the dress form. It's terrific!" — **Sharon Moon, Missoula, Mont.**

Sharon, you have made my day!

Unisex
For The MOD MALE And The MOD MS.
SPECIALIZED CUTTING IS NOW HERE AT
Salon Five Hundred Inc.
1218 Hancock Street
Quincy Square . 471-1373
[Next to new Quincy Savings Bank]
Mon., Tues., Wed., Sat. 9-5, Thurs. & Fri. 9-9

WANTED HOMEOWNERS
OUR GOLDEN PLATTER PARTS & SERVICE POLICY PLAN
is now being offered FREE
COMPLETE COVERAGE FOR A PERIOD OF ONE YEAR TO ALL QUALIFIED
HOMEOWNERS
Simply for the pleasure of serving you as a new heating oil customer, we will give you at no charge our complete coverage of all parts included in our famous "Golden Platter" protection policy.
INCLUDING AN ANNUAL OIL BURNER OVERHAUL
OVER $600 worth of PROTECTION
GOLDEN PLATTER Parts & Service
CITGO
773-4949 SOUTH SHORE
436-1204 BOSTON
*24 Hour Burner Service
Automatic Degree Fuel Deliveries
*Radio Dispatched
Climatic Heating Oils & Oil Burners
Hot Water Heaters
FORTUNA FUEL CO
470 ADAMS ST. QUINCY (Just beyond the Hollow)
40 Years Experience to Service You Better

A New Dimension In Readings
-JANE
-VALERIE
-DORA
* Cards * Tea Leaves
* Jewelry * Tarot
* Private Readings
By Appt.
Wednesday Night 337-8057
Braintree 843-8722

Southeast Landscape Service
The Turf Experts
1 - Seeding
2 - Sodding
3 - Renovation
4 - Railroad Ties
5 - Planting
Call Today for A Free Turf Analysis
335-8106

# Your Horoscope Guide

**For The Week Of Aug. 3-9**
**By GINA, Copley News Service**

For more complete forecast, read indications for your Ascendant sign plus Birth sign. To find your Ascendant sign, count ahead from Birth sign the number of signs indicated.

| Time of Birth | Probable Ascendant is: |
|---|---|
| 4 to 6 a.m. | Same as birth sign |
| 6 to 8 a.m. | First sign following |
| 8 to 10 a.m. | Second sign following |
| 10 to Noon | Third sign following |
| Noon to 2 p.m. | Fourth sign following |
| 2 to 4 p.m. | Fifth sign following |
| 4 to 6 p.m. | Sixth sign following |
| 6 to 8 p.m. | Seventh sign following |
| 8 to 10 p.m. | Eighth sign following |
| 10 to Midnight | Ninth sign following |
| Midnight to 2 a.m. | Tenth sign following |
| 2 to 4 a.m. | Eleventh sign following |

**ARIES: (March 21 to April 19 — Also Aries Ascendant)** — Pay close attention to duties at home and work. Keep a watchful eye on small children. Discharge all responsibility promptly. Guard jewelry and valuables. Be your most unselfish self.

**TAURUS: (April 20 to May 20 — Also Taurus Ascendant)** — A relaxing time when meditation brings pleasure. Accept a position with a charitable or community organization if asked. Be reserved in manner at social occasions. Guard domestic relations.

**GEMINI: (May 21 to June 20 — Also Gemini Ascendant)** — Seek association with people from whom you can learn. Entertain at home impressively. A friend who needs assistance will remain loyal a long time. Romance resulting in an engagement is possible.

**CANCER: (June 21 to July 22 — Also Cancer Ascendant)** — Take a position "behind the scenes" now. Lend support to work efforts without having to lead the show. Guard your health — don't overindulge in food or drink. Curb unrealistic, self-centeredness.

**LEO: (July 23 to Aug. 22 — Also Leo Ascendant)** — Be especially charming and easy to get along with now or you can alienate someone very important to you. Watch your diet — avoid gaining weight. A long held hope or wish could start to materialize.

**VIRGO: (Aug. 23 to Sept. 22 — Also Virgo Ascendant)** — Routine could be boring now and you wish you were on vacation. Friends can raise your spirits making it easier to meet your duty commitments. Good news about the future relieves the tedium.

**LIBRA: (Sept. 23 to Oct. 22 — Also Libra Ascendant)** — A chance to combine business and pleasure may make a vacation possible now. Analyze with logic and reality any schemes that come to you. Don't jeopardize past efforts for future promises.

**SCORPIO: (Oct. 23 to Nov. 21 — Also Scorpio Ascendant)** — Conflict between personal interests and career goals requires careful evaluation. Recognize foundations must be laid — accept more responsibility. Guard your resources. A time to save and earn.

**SAGITTARIUS: (Nov. 22 to Dec. 21 — Also Sagittarius Ascendant)** — Don't openly disagree or argue with superiors, especially females. Wait for new information. Increased prestige resulting from your creative efforts should come now. Finances improve.

**CAPRICORN : (Dec. 22 to Jan. 19 — Also Capricorn Ascendant)** — You could receive money or a gift quite unexpectedly. Your spirits are high and you can enjoy socializing. You are popular and feel free from worry. A short trip could bring you much approval.

**AQUARIUS: (Jan. 20 to Feb. 18 — Also Aquarius Ascendant)** — Health is good and your work efficiency is high. Think twice before rekindling a former romantic "flame." The mail can bring you pleasant answers to communications you've sent out. Curb laziness.

**PISCES: (Feb. 29 to March 20 — Also Pisces Ascendant)** — A time for trips and good times. Extra money should come in also. Get out socially and enjoy. Be careful if working around machinery. Avoid "dictating" to a teen-ager. Respect their choices.

**CONE INSPIRED**

On July 23, 1904, a young lady looking for a receptacle for some flowers placed her ice cream sandwich in a vase and gave Charles Menches the idea for the ice cream cone.

YOUR HANDWRITING TELLS

# Jabbed 'i' dots tell irritation

**By DOROTHY ST. JOHN JACKSON**
**Certified Master Graphoanalyst**

**Dear Dorothy:**

I'm a middle-aged mother and wife, I've been told that I'm witty and that people enjoy being around me. Even though I'm witty, I resent the "Polack" jokes that are going around. My parents and I came from Poland and I'm proud of my nationality. I try never to insult others, and often wonder what people get out of insulting a person's nationality. **P.F.**

**Dear P. F.:**

Sometimes a "wish bone" tickles a "funny bone," and out of it grows a nationality joke. A pretty morbid way to cut a nation's ego. Downing one makes another feel up.

*I'm proud of nationality*

You love your Polish land, and your narrowly spaced writing keeps you adhering to tradition and to the disciplines of your country. Your narrow upper loops reject the far-out ideas of others. Smart-offs and jokesters irritate you, seen in your jabbed i dots. Their jokes and fun-making, to you, are an insult and you resist the off-color remarks about a country you love.

But, as seen in the tapering of your m's and n's, you handle it smoothly and they hardly know. Yet, inside, you are fitfully frustrated, seen in the t's crossed to the right.

Try hard to keep cool, take it in your stride, and know that it won't last forever. Your country has simply taken over where Italy and Ireland left off.

**D. J.**

THE VISIBLE WOMAN

# Courage may repel rapist

**By JANET LOWE**
**Copley News Service**

Recently my daughter and I watched an old movie on television. It was a Viking drama of the type popular in the fifties, and in one episode, the lovely young wife of a tribal chieftain was kidnapped and held hostage by his enemies.

They demanded ransom, but during the negotiation she was raped by the entire army then tossed over the castle walls to her husband's waiting emissaries. There she lay, broken and dying, and in her final moments, piteously begged her husband's forgiveness. And he, in his goodheartedness, granted it.

This scene came to mind again recently when I read a letter written by a young woman who had been raped. Carolyn (not her real name) described the incident. After finishing her 4-to-midnight shift as a bank bookkeeper, she drove toward her apartment, where her husband and children waited.

At an intersection, a man called out that she had a flat tire. When Carolyn jumped out to check, he pulled a knife. She told of living for several hours in terror of being slashed or murdered — the humiliation, the pain, the fear, the confusion.

She made her way home somehow, and her husband took the hysterical woman to the hospital, where Carolyn underwent the usual questioning and examination. That alone was frightening, but it didn't compare to the agony that followed — the nightmares that he would return, the feeling of being filthy, the endless mental tortures. "I finally convinced myself that it wasn't my fault." Why did she have to convince herself? It wasn't her fault.

She felt a compulsion to tell everyone. "My mother was pretty upset, but my sister really took it hard." She said. Carolyn had survived with her life, was deeply disturbed yet safe, and rather than show sympathy and concern, the sister went to pieces.

In the months that followed, Carolyn couldn't eat, sleep nor bear to be alone. "My husband was good enough to try to pick me up from work when he could manage it, so I wouldn't have to drive alone," she said. Somehow she even doubted her right to protection, rather considered it an enormous favor. Why didn't she quit her night job and work only in the daylight hours when she could feel more secure?

The mental vulnerability which caused so much anguish for Carolyn later was probably the trait that made her a prime choice for brutalization.

Recent studies on rape and rapist show that the attacker usually selects victims who can be easily intimidated. Strong, confident women are seldom attacked. In some way, the rapist tests the subject, either by an aggressive movement or an obscene statement. If the potential victim shows fear, he proceeds. If she does not, he seeks another victim. Obviously not all rape cases fit this format, but many do.

If the rapist has selected an emotionally vulnerable woman, he also makes the work of policemen, attorneys and judges easier if they choose to turn the plaintiff into a defendant.

One of the ways we can fight rape is by giving ourselves enough courage and strength so as not to be intimidated in the first place. Self-defense classes, rape crisis centers, and consciousness-raising groups can help women avoid and deter threatening situations. Certainly by rethinking old attitudes we can prevent the self-doubt and guilt which tortured Carolyn.

And once we've got our own minds straightened out, we can go to work on movie and television producers. The very least we can hope for is discontinuation of Viking movies on television at 3:30 on Saturday afternoons, prime time for impressionable youngsters.

## Stay Alive!

By Jack Silverstein

## CANCER DIFFERS ON TWO COASTS

According to an article in Medical World News, the rate of cancer differs greatly depending on which coast you live on. Quite by accident, the medical director of research at American Telephone & Telegraph noticed that the cancer rate for AT&T employees was lower in California than it was in New York. Both company subsidiaries have about 100,000 employees who match in sex ratio, age, socioeconomic class and type of work.

Employees in the East developed lung cancer seven times as often as the Westerners. Breast cancer is three times more frequent in New York. In 1973, 172 New York employees were absent from work with cancer, while in California, only 51 were off work for that reason. There is no explanation for the differences in cancer rates, but the findings are supported by a 1968 study that found a greater death rate from malignant tumors in New York City than in the entire West Coast.

★★★

This information has been brought to you as a public service by NABORHOOD PHARMACY, 406 Hancock St., No. Quincy.

OUR SERVICES INCLUDE:

24 hour emergency service,
Charge accounts,
Family prescription records,
Year end tax records,
Delivery service,
Insurance receipts,
Hospital supplies for sale or rent,
Open 7 days a week, 8 - 10.
Phone: 328-3426

## REMEMBER WHEN?

PHOTO COURTESY OF THOMAS CRANE PUBLIC LIBRARY

...This is Beale St., Wollaston, looking towards Hancock Street. MBTA parking lot is on the left today.

REMEMBER WHEN
...You were not just a Policy Number and retained your own identity, when personal service was always given...It still is at...

BURGIN PLATNER INS.

1357 HANCOCK STREET
QUINCY 472-3000

"MERRY-SHORES" Senior Citizens Club installed Daniel Grant [right] as president during recent ceremonies held at Our Lady of Good Counsel Church. With Grant are, from left, Peg Jones, secretary; Libby Long, out-going president; Mayor Walter J. Hannon, and Edward Stevens, treasurer.
[Photo by Clarence L. Edwards]

MARRIED – Mrs. Allen J. McIntire, Jr., is the former Pamela A. Runci, daughter of Mr. and Mrs. William P. Runci of 123 Wendell Ave., Wollaston. Her husband is the son of Mr. and Mrs. Allen J. McIntire of 192 Fenno St., Wollaston. The couple were married in St. Ann's Church, Wollaston. The bride is a graduate of Fontbonne Academy and Emmanuel College. The groom, a graduate of North Quincy High School, is employed by S. H. Ansell of Boston. After a wedding trip to Nova Scotia, the couple will live in Wollaston.
[Pagar Studio]

## Houghs Neck Post, Auxiliary Install Officers, Present Awards

Houghs Neck Legion Post and Auxiliary held installation of officers recently at the post home.

Post officers installed were: William Morrill, commander; Alexander Chrichton, senior vice commander; John Christensen, junior vice commander; Willard J. Timcoe, adjutant; Alice Scribner, finance officer; Mary Timcoe, historian; Ernest Fitzgibbon, judge advocate; William Clark, chaplain; Alexander Crombie, sergeant-at-arms; Richard Wainwright, Paul McKeon, Edward Dickie, James Bragg, Robert Dolan, Emerson Younie and Wayne Elsmore, executive board.

Installing the posts' officers were Norfolk County Commander Charles Wade and his suite.

Auxiliary officers installed were: Nancy Bishop, auxiliary president; Diane Clark, senior vice president; Cynthia Clark, junior vice president; Nancy McKeon, treasurer; Sandra Gagne, chaplain; Jean Bragg, secretary; Corinne Barton, sergeant-at-arms; Lois Harvey, historian; Linda Lemos, Marion Dolan, Mary Timcoe and Mary Allsop, executive board.

Installing the Auxiliary officers were Norfolk County Director Yvette Brown and her suite.

John Comer, department commander, presented life memberships to past commanders John Christensen, Willard Timcoe and Ernest Fitzgibbon. All had previously received the Department Community Service Award. In addition, Christensen received the Americanism Award and Timcoe, a National Citation for the post's Children and Youth program.

Christensen and Mary Timcoe, historian, received a Community Service Plaque from past department commander Leo Eng, and an Americanism plaque from Joseph Tomaino, Americanism department chairman. Mrs. Timcoe also received an American Legion Merit Award medal.

Joseph Macedo was presented an American Legion Citation of Appreciation for his work in post programs.

Guests of honor included department vice commander Mary Hinds and past county director Marjorie Tripp.

Mayor Walter J. Hannon was represented by Ward Councillor Leo J. Kelly.

## Arlene McKeeman On Dean's List

Arlene M. McKeeman of 71 Huntress St., Houghs Neck, a freshman at Rensselaer Polytechnic Institute, has made Dean's List for the spring 1975 semester.

Approximately 1,600 of RPI's 3,500 undergraduate students earned at least a 3.0 grade average out of a possible 4.0 entitling them to Dean's List recognition.

## Women's Resource Group Elects New Officers

The Women's Resource Co-op of the United First Parish Church has elected this years officers.

Members of the Planning Committee, a substitute for a president and vice president, are Bernadette Davidson, Susan Fiorentini and Ann Wickberg.

Joyce Pickel is treasurer and Lillian Dashner is secretary.

## LaLeche League To Meet Aug. 5 In West Quincy

LaLeche League of Quincy will hold its third meeting of a four-part series, Tuesday, Aug. 5, at 8 p.m. at the home of Mrs. Ann Kenney of 264 West St., West Quincy.

Mrs. Wilkinson will open an informal discussion on childbirth and the relationship of the family with the breastfed baby. Breastfeeding is an ideal way to initiate a close mother child relationship.

Any interested women, and especially grandmothers are welcome to attend. All questions are encouraged. A free lending library with books on breastfeeding, childbirth and child care is available. Nursing babies are welcome at all meetings.

Further information may be obtained from Mrs. Donald A. Wilkinson, 17 Dale Ave., Quincy.


**Getting settled made simple.**

New-town dilemmas fade after a WELCOME WAGON call.
As your Hostess, it's my job to help you make the most of your new neighborhood. Our shopping areas. Community opportunities. Special attractions. Lots of facts to save you time and money.
Plus a basket of gifts for your family.
I'll be listening for your call.

Welcome Wagon

Pat Furlan 471-8835
Jane Croke 328-7926

Anthony J. Dragone, M.D.
Announces
The Opening Of His Office
in the
Practice Of General Surgery
*Address: 59 Coddington Street*
*Quincy, Massachusetts 02169*
*Telephone: 479-8881*

Anthony J. Dragone, M.D.
Annuncia
l'apertura del suo uffcio
nella practica della
Chirurgia Generale
*inarizzo: 59 Coddington Street*
*Quincy, Massachusetts 02169*
*Telefono: 479-8881*

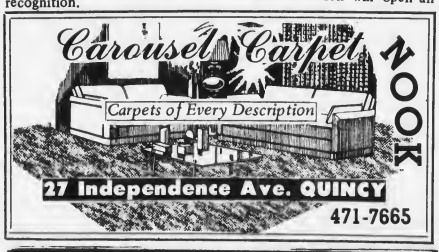


WOW! Let RUSSELL EDWARDS
**KEEP YOUR COOL!**

New "No-Fuss" styles work for hair that's long or short, wavy or straight. Our experienced hair stylists will design a cut - blow dry "feather" to your individual personality at reasonable prices.
Early week SPECIALS Mon. Tues. Wed., Quincy & Braintree Only

**BLOW CUTTING** for Guys & Gals $6.50
Permanent Special Reg. $20. Complete $14
Frosting–Streaking Reg. $20. . . . NOW $14
WAX DEPILATORY *By Appointment Only*

Appointment or Walk-in Service, Open Thurs. eves.
**RUSSELL EDWARDS**
27 Cottage Ave., Quincy - 472-1500, 472-9544
Park at our door - John Hancock Parking Area
**SENIOR CITIZEN SPECIAL**
**Mon. & Tues. & Wed. 20% OFF on all regular prices**

**PERMANENT REMOVAL OF UNWANTED HAIR**
**MARLENE MELAMED R.E.**
Registered and Licensed Electrologist
1151 Hancock St. Quincy
By Appointment only
Call 773-1330
FORMERLY FREDERICK S. HILL

MARRIED – Mrs. Isidro Carillo Camaro is the former Felicia Mary Farnham of Spain, formerly of Quincy. She is the daughter of Mrs. E. T. MacBride of Mijas, Spain and Richard E. Farnham of Falmouth. Her grandparents are Mr. and Mrs. Philip Keefe of 121 Darrow St., Houghs Neck. Her husband is the son of Isidro Camaro of Estepona, Spain. They were married recently at the Santuario de la Virgen de la Pena in Mijas. The bride attended Quincy schools and studied spanish in Torremolinos. She is employed as an English teacher in Mijas and as an interpreter for a lawyer in Fuenguirola, Spain. The groom, a graduate of Colegio de Madrid, is manager of Hertz in Granada and Almeria, Spain. After a wedding trip in Madrid and Mallorca, the couple will live in Granada.

## BIRTHS

At Quincy City Hospital
July 5
Mr. and Mrs. Donald Camble, 196 Manet Ave., a daughter.
July 6
Mr. and Mrs. Paul Carroll, 62 Dysart St., a son.
Mr. and Mrs. Robert Colleran, 28 Prescott Terrace, a son.
July 7
Mr. and Mrs. Edward F. Stanton, 11 Edwin St., a daughter.
Mr. and Mrs. Hugh J. Meighan, 167 Belmont St., a daughter.
Mr. and Mrs. Charles A. Morgan, 30 Macy St., a son.

July 19
Mr. and Mrs. Richard Bryant, 11 Jewett St., a son.
Mr. and Mrs. James Purtell, 30 Berlin St., a son.
Mr. and Mrs. Gene Walker, 68 President's Lane, a son.
July 20
Mr. and Mrs. James Mackay, 52 Hooper St., a daughter.
July 21
Mr. and Mrs. John Bradley, 90 Pleasant St., a son.

At South Shore Hospital
July 4
Mr. and Mrs. Daniel P. Vodola, 66 Royal St., a daughter.
July 22
Mr. and Mrs. Douglas V. Gott, 147 Beale St., a son.

At South Shore Hospital
July 22
Mr. and Mrs. Wallace F. Huftill, 6A Airport Road, a daughter.

MARRIED – Mrs. James R. Makol is the former Jennifer Jean Hodges, daughter of Mr. and Mrs. Peter M. Hodges of 86 Walker St., North Quincy. Her husband is the son of Mr. and Mrs. Frank G. Makol of Springfield. The couple were married in Memorial Congregational Church, North Quincy. The bride, a graduate of North Quincy High School and Boston University, was employed as a third grade teacher at the Lincoln-Hancock Community School. The groom, a graduate of Springfield Classical High School, Dartmouth College, and the University of California Medical School in San Francisco, is employed by Kaizer Hospital in Sacramento, Calif., as a pediatrician. After a wedding trip to Cape Cod and Sacramento, Calif., the couple will live in Sacramento.
[Miller Studio]

## Quincy B'nai B'rith Plans Cabaret-Style Movie Night

The Quincy Chapter of B'nai B'rith will hold a cabaret-style movie night Saturday, Aug. 9, featuring a first-rate, full-length Hollywood movie.

Showtime is 8:30 p.m. at Congregation Adas Shalom, 435 Adams St., Quincy.

Chairpersons of the evening will be Mrs. Bess Noodell and Mrs. Honey Tanofsky. The film will be shown in the air-conditioned temple by David Minofsky.

Admission includes a variety of refreshments including dips, popcorn, coffee and doughnuts. Prizes will be awarded and the public is invited to attend.

President of the Quincy Chapter of B'nai B'rith is Mrs. Martin Kravetz.

## 6 From Quincy On Norwich Dean's List

Six Quincy residents were named to the Dean's List at Norwich University, Northfield, Vt., for the second semester of the '74-'75 academic year.

They are:

Stephen C. Lach, son of Mrs. Dorothy Lach, 89 Ashworth Rd, North Quincy; Russell F. MacDonald, son of Mr. and Mrs. Roy K. MacDonald, 55 Wesson Ave., West Quincy; John P. Panarelli, son of Mr. and Mrs. Nicholas A. Panarelli, 623 Quincy Shore Dr., Quincy; John C. Pearce III, son of Mr. and Mrs. John C. Pearce, Jr., 72 Forbes Hill Rd, Wollaston.

Jeffrey M. Volpe, son of Mr. and Mrs. John E. Volpe, Sr., 32 Wesson Ave., West Quincy; Charles W. Robertson, son of Mr. and Mrs. Walter H. Robertson, 228 Whitwell St., Quincy; and Robert A. Newcomb, son of Mr. and Mrs. Robert A. Newcomb, Sr., 74 South Bayfield Rd, North Quincy.

In addition to being named to the Dean's List, Newcomb received a military promotion to master sergeant in the Corps of Cadets.

A student must attain an average of at least 3.0 or a "B" grade in all subjects, to be named to the Dean's List at Norwich University.

## Family Folk Dance At Adams Shore Church

The Adams Shore Community Church will hold a family folk dance Friday, Aug. 1 in the Church hall on Albatross Rd.

Caller Robert Brightman will lead all ages in dancing from 8-11 p.m. Refreshments will be provided.


Derringer
THE FLORIST
Plants Arrangements Flowers
389 Hancock St. 328-3959

DIAMOND APPRAISING
ESTATE APPRAISING
Gemstone Identification
FREE CONSULTATION
Harts Jewelers
1422 Hancock Street
Quincy 773-2170
Robert S. Freeman
Certified Gemologist

Eyeglass Prescriptions Filled - Lenses Duplicated
Over 1000 Frames on Display - Photogray & Tints
HEARING AIDS - Complete Service
Try Us - You'll Like Us
ALL WORK GUARANTEED
J.B. OPTICAL & HEARING AID, CTR. INC.
1361A HANCOCK ST., QUINCY SQUARE
Tel: 773-3505 773-4174

Rent A Canopy
For Your Party
COLMAN'S SPORTING GOODS
Easy To Set-up
20 x 20 or 20 x 30
For Reservations
471-2220

CLEARANCE
Sale
SAVE 20% to 50%
•Dresses
•Pantsuits
•Sportswear
Sizes 8 to 20
Mon. thru Sat.
10 to 5
Thurs. & Fri.
to 9
Roberta's
FASHION SHOPPE
1538 Hancock St., Quincy
773-4748

Quincy Sons Of Italy
Social Center
120 Quarry St., Quincy
Newest function hall now available for weddings, showers, dinner, dances. Two tastefully decorated halls: The Venetian Room has seating up to 150: Golden Lion Suite up to 300. A room for the bride at no extra cost.
For Reservations Call 773-1295 Anytime

Helen Gurich's
Beauty Gardens
All permanents regardless of their original value with Haircut, Shampoo, Creme Rinse, Hairstyle
Only $9.95 complete
Mon., Tues., Wed. Special
Shampoo Set And Creme Rinse JUST $2.95
No Appointment Necessary
WALK-IN SERVICE Mon. thru Fri. 9 A.M. 'til 11 P.M. Sat. 9 A.M. 'til 6 P.M.
472-9112 1436 Hancock St., Quincy 472-9117

## 5 On Dean's List At Bunker Hill

Five Quincy residents have been named to the Bunker Hill Community College Dean's List for the spring semester.

They are:
John J. Keenan, 3 Sagamore Ave., North Quincy; Patricia P. Chadbourne, 357 Palmer St., Germantown; Charles Maguire, 26 Cheriton Rd, Wollaston; Jean A. Pillard, 34 Sherman St., Wollaston; and Brian J. Nolan, 116 Prospect Ave., Wollaston.

VETERANS
TAKE ADVANTAGE OF YOUR
G.I. BILL
Become a Professional Manicurist or Hair Stylist

Now under the management of Sabina
Sabina's
Hanover Beauty Academy
24 Cottage Ave., Quincy
* Male/Female * Days/Evenings
* Veteran [widows, children] approved
* Tuition Arrangements 471-1673

Sabina's Hanover Beauty Academy
24 Cottage Ave., Quincy 02169
Please send me your free brochure and registration form...without obligation
Name _____
Address _____
City/Town _____ Zip _____


## Karen LaHive Awarded McGill Scholarship

Karen C. LaHive, daughter of Police Capt. and Mrs. Paul LaHive of 66 Whitwell St., Quincy, has been awarded a scholarship at McGill University in Montreal.

Cited for her "outstanding academic achievement during her freshman year", Miss LaHive was second in her freshman class.

A 1974 graduate of Quincy High School, Miss LaHive will begin in September her second year of pre-medical studies at McGill.

## Asthma Programs Planned At Quincy YMCA

The Norfolk County-Newton Lung Association is planning a Recreational and Physical Conditioning Program for Asthmatic Children in Quincy.

Children, ages six to 13 can participate in the program, to be held at the Quincy YMCA for 18 consecutive weeks.

Classes will be held Wednesday afternoons from 3:30 until 4:30 p.m. beginning Sept. 17. They will be taught by the co-directors of Physical Education of the 'Y' and supervised by a pediatric allergist and chest physiotherapist.

The program, which is the second of its kind for area residents, will give the asthmatic child the opportunity to participate in supervised physical and recreational activities in order to improve physical fitness and develop the child's full physical potential. This will be done through special breathing exercises to increase respiratory capacity; by teaching the child how to respond to asthmatic attacks in order to minimize their severity; by teaching the child self-management of his asthma, in order to increase self-confidence.

There will be a registration fee, and parents will be required to participate in approximately five evening meetings of an educational nature.

The program is designed to augment the child's medical treatment, and approval by the child's physician will be required.

Parents interested in having their children participate in the program should contact the Lung Association at 745 High St., Westwood, or call 326-4081.

## Southwest Center To Visit Shut-ins For Food Stamps

Southwest Community Center personnel will make home visits to shut-ins who are unable to go to the center to apply for food stamps.

Anyone interested is asked to contact the center, 372 Granite St., for an appointment.

The Center is open Monday through Friday from 9 a.m. to 5 p.m.

There is also a Service Center in Germantown at 9 Bicknell St., which is open Monday through Friday from 8:45 a.m. to 4:30 p.m.

Anyone eligible for food stamps may apply.

## Kathy Corrigan Students In Heritage Performance

Ten students from Kathy Corrigan's School of Gymnastics and Dance will perform Friday at McIntyre Mall in front of The Quincy Center MBTA Station.

The free event, second in a series of four "mini-happenings" sponsored by Quincy Heritage, will begin at 12:30 p.m.

The students, among them two finalists in the U.S. Gymnastics Federation Nationals, will perform on the balance beam, uneven parallel bars and other apparatus.


"Convenient Banking Hours"
24 HOURS A DAY 7 DAYS A WEEK

Girl Friday
WEY-BANK TELLER
Our 24 Hour Teller At Our Weymouth Landing Main Office

Here Is A List Of Our Convenient Banking Hours

Main Office
47 Washington Street, Weymouth Landing
Monday - Friday 9 A.M. - 3 P.M.
Monday Night 6:30 P.M. - 8 P.M.

North Weymouth Branch
383 Bridge Street, North Weymouth
Monday - Friday 9 A.M. - 3 P.M.
Thursday Night 6:30 P.M. - 7:30 P.M.
Saturday 9 A.M. - 1 P.M.
Drive-Up Window Open 3 P.M. - 5 P.M.
Monday - Friday

Bicentennial Branch
295 Washington Street, Weymouth
Monday - Friday 9 A.M. - 3 P.M.
Friday Night 4 P.M. - 7 P.M.
Saturday 9 A.M. - 1 P.M.
Drive-Up Window Open 3 P.M. - 5 P.M.
Monday - Friday

WEYMOUTH SAVINGS BANK



JR
Jon Roberts
HAIR STYLIST
18 COTTAGE AVE., QUINCY

SPECIAL Tues., Wed. and Thurs.
Shampoo & Set . . . $3.00 Permanents from . . $9.95
Perfect Touch Perms . . . $16.50
SENIOR CITIZENS
Shampoo & Set . . . $2.50 Shampoo, Cut & Set . $5.00
Permanents from . . . . . $8.95
Walk In Service — Stylist Prices Slightly Higher
CLOSED MONDAYS — PHONE 773-2141



Cultivate Yourself
Become A Diverse, Creative, Authentic Human Being
Need Some Help In School?
We have the largest selection of Monarch Notes on the South Shore.
Sherman - Scott
Book And Hobby Center
Quincy Square - 472-1058
Across From Child World



EARLY CHILD HOOD EDUCATION CENTER
BOYS & GIRLS
3-5 YRS.
MONDAY - FRIDAY 8:15 - 11:45 A.M.
Afternoon Day Care Available
Professional, experienced staff
Excellent Facilities
Help your child develop self-expression, self-control and an interest and joy in learning
Weekly Swim Lessons - no add'l charge
THE QUINCY YMCA
79 Coddington Street, Quincy
479-8500


## MARRIAGE INTENTIONS

David Bartolino, 37 Puffer Lane, Sudbury, broker; Cheryl Brazell, 23 Dayton St., Quincy, bookkeeper.

Kenneth F. Baker, 61 Appleton St., Quincy, truck driver; Maureen Conlan, 70 Holmes St., Quincy, clerk stenographer.

Peter D. Hasenfuss, 608 Gallivan Blvd., Dorchester, school teacher; Rosemarie Geary, 267 Billings St., Quincy, field service representative.

Douglas G. Auld, 51 Cottage Lane, Weymouth, teacher and designer; Mary-Ellen Grazioso, 140 Warren Ave., Quincy, teacher.

Richard J. Infacelli, 29 Ellerton Rd, Quincy, teacher; Elizabeth M. McDonald, 30 Brockton Ave., Quincy, speech therapist.

Richard T. Pearson, 212 Taffrail Rd, Quincy, printer; Linda S. Pottle, 659A Washington St., Braintree, medical secretary.

Kenneth P. Lee, 7 Tolman St., Dorchester, sheet metal worker; Maureen F. Radley, 114 Norfolk St., Quincy, legal secretary.

Raymond Linnell Jr., 88 Donahue Way, Stoughton, school teacher; Kathleen M. Faherty, 29 Furnace Brook Parkway, Quincy, registered nurse.

Kevin J. O'Brien, 60 Roslyn Rd, Brockton; Mary L. Budrick, 55 Elm St., Quincy, at home.


Save Gas and Money ... shop locally.

For Home Delivery
QUINCY SUN
Call 471-3100

# 237 On Fourth Quarter Honor Roll At Atlantic Junior High

Atlantic Junior High School lists 237 student on the fourth-quarter honor roll. They are:

HIGH HONORS
Grade 7

Ellen R. Berenson
Diane M. Buckley
Edward Butts
John A. Casey
Linda J. Chiampa
Charles E. Colby
Christine M. Collins
James J. Dodd
Lynne P. Doran
William J. Doyle
John Fowkes
Stephen W. Gorrill
Ellen B. Hogan
Teresa M. Joyce
George A. LaPointe
Nancy J. Lowe
Clare F. Maibach
Jane F. Monahan
Susan A. Murray
Lisa M. Nickerson
Nancie P. Pasquarello
Dorothy J. Peterson
Mary K. Shea
Paula J. Stohlberg
Robert L. Strauss
Paul J. Vitagliano
Kenneth C. Watt
Shannon S. Williams

HONORS
Grade 7

Laura J. Adams
Paul T. Anastas
Richard D. Anderson
Elaine M. Barnes
Daniel P. Barry
Sheila A. Beck
Constance E. Behm
Daniel P. Bent
Richard B. Biagini
Laura J. Bishop
Susan P. Borden
Marianne M. Buckley
Theresa A. Bulger
Dianne M. Burke
Linda J. Burns
Cynthia J. Bursey
Susan M. Cahill
Anthony W. Camillo
Michael R. Chopoorian
Maureen A. Clasby
Michael F. Conley
Joseph J. Crifo
William C. Dailey
Stephen C. Danckert
Catherine Deane
Diane DiBlasi
Mark F. Donna
Brian J. Downing
Valerie Dudley
Joseph W. Feeney
Ann M. Foster
Eric Fransoso
Kim M. Galasso
Charles Gaziano
Andrew C. Gillis
Milissa A. Glynn
Maureen Graham
John J. Green
Gail Griffin
David Hale
Richard A. Hallberg
Mary A. Hardin
Mary E. Harrington
Rosemary Hickey
Brian G. Hockney
Robin L. Jettison
Ellen M. Keaney
Diane Mary Kelly
Francis J. Killilea
Diane Kwiecien
Renee E. Lemieux
Jeanne M. Livingstone
Karen M. Lydon
Roxanne R. MacDonald
Marilyn MacKenzie
Steven P. Mastrorilli
Ronald D. Mathis
Ann Marie McCarron
Robert E. McCarthy
Janet M. McNeice
Edward L. Melanson
Edward J. Merrigan
Edward M. Miller
Stephen A. Morrissey
Michelle M. Mules
Shelagh Murphy
Edward J. Novak
William O'Connell
John E. O'Hare
Richard W. Ostby
Carolyn O'Toole
James G. Page
Hope Paulson
Robert G. Pimentel
Theresa Player
John P. Reardon
Daniel F. Rowley
Kevin Rush
Lori J. Ryan
Michele T. Saar
Michael Scurti
Deborah A. Sherlock
Steven Edward Shoemaker
Maureen Shuley
Kimberly D. Shurtluff
Connie J. Silver
Albert J. Singh
Mary Tenney
Diana M. Tower
Veronica Waldron
Elaine Walsh
Jane E. Westgate
Noreen E. White
Patricia M. White
Maureen A. Worley
David Yee
Andrea M. Zaffiro
Jean L. Zdankowski
Glenn A. Zinkus

HIGH HONORS
Grade 8

Alicia K. Burns
Ann T. Carroll
Steven M. Cavanaugh
Donnamae D'Angelo
Kathleen M. Doody
Cynthia A. Duggan
Maureen E. Dunn
Marie P. Flaherty
Joseph J. Kovalchik
Kim M. Kowilcik
Mark A. Leary
Bryan W. McGilvray
Karen F. Melanson
Paul J. Ouellette
Lydia S. Robinson
Asha K. Sherring
Jill K. Soddeck
Dina Spiropoulos
Frank N. Strauss
Christopher J. Thompson
Barbara A. Toland
Mary J. Zakrewski
Cheryl A. Zuroms

HONORS
Grade 8

Sheryl L. Annis
Theresa M. Barkas
Francis X. Barry
Catherine M. Bent
Philip R. Brown
Thomas P. Bulger
Dianne L. Burrows
Eileen M. Butts
Theresa A. Camillo
Joan Cavanagh
Kevin Cobban
Dyan M. Collins
Ann T. Conley
John P. Conley
Kathleen M. Connolly
Colleen J. Connors
Michele B. Constantineau
Lynn S. Cordaro
James E. Coughlin
Joanne Coulouras
Deborah A. Coutts
Claire M. Cramond
Michael J. Crowley
Anthony L. DiPiero
Barbara A. Doherty
Kathleen A. Doherty
Richard J. Donna
Leo Doyle
Jean M. Duddy
Stephen W. Dunbar
John B. Dunn
John W. Ellis
Susan H. Estabrooks
Scott A. Fitzgerald
James B. Flaherty
Richard W. Forrest
Theresa R. Fougere
Ellen R. Gailey
David M. Gallagher
Juliana Giancardi
Diane M. Graham
Jacqueline S. Graham
Ellen J. Granara
Jane Griffin
Matthew Hemphill
James Kyranos
Cheryl M. Lineman
John P. Livingstone
Julie Lyons
Christopher G. MacDonald
Jane E. MacDonald
James F. Mackiewicz
Deborah J. Mathieson
Annemarie McCarthy
Timothy J. McCluskey
Stephen P. McCormack
Joseph W. McDonald
Jane M. McGuiggan
John F. McGuiggan
Patricia McKeogh
Elizabeth L. Murphy
William P. Murphy
Paul Nestor
David E. Newton
Nancy L. Nolan
Bernadette O'Brien
Maureen O'Malley
Terrence V. O'Toole
Warren P. Papkey
Eluned S. Pihl
Sandra L. Pontes
Lynda L. Riddle
Eileen Rooney
Mark W. Rooney
Debra L. Sanderson
Joanne Santos
Jocelyn Santos
Vincent M. Santostefano
Katherine Grace Scott
Gary L. Stack
Mark J. Stokes
John S. Sullivan
Lynda M. Tyler
Carol C. Watt
Alysia M. Wheeler
Linda M. Wilkins
Cynthia Lee Woodford

Save Gas and Money ... shop locally.

WOODWARD'S
EXPERT
FRONT END
WORK
AND
ALIGNMENT
111 Mayor McGrath Highway
Quincy, Mass.
TELEPHONE: 773-1200

*From phones in the Quincy 328, 471, 472, 479, 773, 786 exchanges*

**Zero in for faster Person-to-Person, Credit Card, and Collect Calls.**

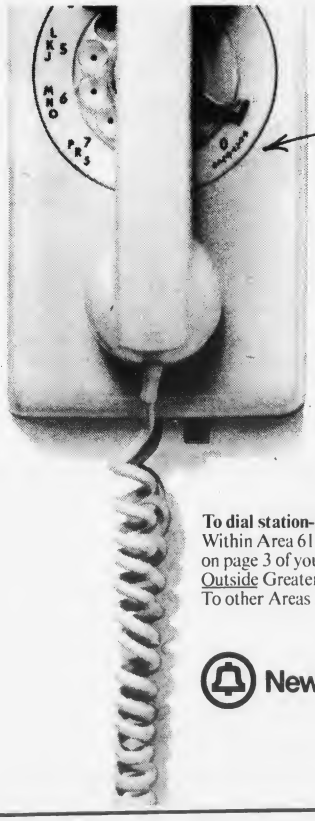

*Just dial 'O' & the number*

**Here's how it works:**

It's as easy as the way you now dial your station-to-station, long distance calls.

**To dial person-to-person, collect and credit card calls:**
Within Area 617... dial "O" (Operator) plus the number.
To other Areas... dial "O" (Operator) plus the area code plus the number.

**To dial station-to-station calls:**
Within Area 617... and Inside Greater Boston (see map on page 3 of your phone book) dial the number only.
Outside Greater Boston dial "1" plus the number.
To other Areas... dial "1" plus area code plus the number.

New England Telephone

# Quincy's Yesterdays

● July 31 - Aug 6, 1943 - 32 Years Ago

By PAUL HAROLD

## Mayor Ross To Seek U.S. Funds For Post-war Projects

The war in Europe was not yet over, but Mayor Charles Ross announced his plans to seek federal financial aid for post war construction projects for the city.

Ross said that planning for the anticipated post war construction boom should begin now. He also noted that public works projects would be necessary to employ men during the post war readjustment.

### NORTH QUINCY QUARRY TO BE FILLED

The city began work this week filling the old slate quarry on Apthorp St. in North Quincy.

The 250 year old quarry was the center of the Quincy slate business 50 years ago. Records showed that slate was first taken from the quarry as early as 1687 for use as tombstones. In recent years, the quarry was filled with 20 feet of water and served as a hazard for neighborhood children.

The filling was being done by the city's Public Works Department, under the supervision of Commissioner James Donovan. When completed, the quarry area would be used as a city playground.

### GAS VIOLATORS' CASES HEARD

The gasoline panel of the Quincy Rationing Board heard five cases of alleged violation of the OPA "pleasure driving" ban. All five cases were dismissed without penalties. Various excuses were given by the violators. One said he was going to a wake, another claimed he was installing plumbing on his day off.

### JENNESS RAPS WAITING ROOM PLAN

William Jenness, president of the City Council, predicted the proposed waiting room in Quincy Sq. would be inadequate to handle the thousands of Eastern Mass. Street Railway patrons. He suggested that instead of just a waiting room, the company erect a terminal, similar to the one in Salem. Jenness said the terminal should be located at the junction of Washington and Coddington Streets.

### CIO CLAIMS LABOR VIOLATIONS

Officials of the Industrial Workers Union of Marine and Shipbuilding Workers charged that the management of the George Lawley shipyard was trying to prevent the submission of contract negotiations to the war labor board. The union was seeking a readjustment of wages from 70 to 90 cents an hour. There were 2,600 men employed at the Lawley yard.

### FORE RIVER TEAM WINS FIRST IN SERIES

The Fore River baseball team won its first game in the series of the New England War Workers League.

Its next home game will be at Adams Field where it would face Fort Devens' team. The Devens team already has victories over the Boston Red Sox and Boston Braves.

The job of keeping Fore River on top is expected to fall on pitcher Joe Mulligan, although, there was a chance Buddy Freberg might be called.

### QUINCY-ISMS

Italian-born Jerry DiBona of Dixwell Ave. is among those whose voice was short-waved to Italy in an appeal for Italians to oust Germans from their country and to help the Allied invasion... Employees of Remick's were transported to the store's outing at the South Shore Country Club in Hingham, via hayracks. Miss Kathleen Campbell and Miss Mary Thomas were in charge of the outing... Rev. Matti Antonen is pastor at the Finnish Lutheran Church on Garfield St.... Mrs. Wentworth Perry, salvage chairman of Squantum, announces there will be a drive for rags, metals and papers... The Quincy Health Department issued 24 permits for the keeping of hens... Regent Theater in Norfolk Downs featured Bonita Granville and Tim Holt in "Hitler's Children"... It was announced that until further notice all package stores in Quincy would close on Wednesdays at 1 p.m.... Sydney Grossman, youngest son of Louis Grossman was serving in England as a Captain in the army, over-seeing two salvage and reclamation depots... Mary Sheehan, Anne Reynolds and Jerry Purcell were playground directors at O'Rourke Field... Rev. Eugene Maguire was named the new pastor of Most Blessed Sacrament Church, Houghs Neck by Cardinal O'Connell... "Arty" Laneau's Orchestra was featured at the Eagles' Saturday night dance... The "Squanto" Club ended its season with a weenie roast at Squaw Rock; husbands of members were invited... Flavin and Flavin Realtors advertised a 5-room bungalow in Adams Shore for $3,800 [$400 in cash, balance monthly]... Women of the Atlantic Memorial Church met for their weekly period of Red Cross sewing with Mrs. Kinniburgh in charge... Granite Trust vice president, Phillip Barker of Greene St., Wollaston was named to Selective Service Board 125... The Christian Science Reading Room is located at 11 Saville Row... An anniversary mass was sung for the late Peter Chrisom of Norfolk Downs. Chrisom was a pioneer worker in establishing Sacred Heart Church...Captains Daniel Doran and George Fallon of the Quincy Police attended the conference in Boston to combat against black markets in Massachusetts... The Cote family of Bicknell St., Germantown displayed their patriotism by painting a large V for Victory on their white chimney... Jobs for girls in Quincy Defense Plants were advertised; starting rates were 51 cents an hour.

# Letter Box

## 'Highest Praise' For Treatment At Quincy City Hospital

Editor, Quincy Sun:

I am a Senior Citizen, over 75 years of age, and recently discharged [the last of June, 1975] from the Quincy City Hospital after having been a patient there for a week, following an operation.

I had previously been a patient for a week in March of 1962, for four days in December of 1974 and again for five days in March of 1975. Three of these times I had a private room on the third floor of the M & S building and the other time on the first floor of the Hunting building.

My reason for writing this letter is because criticism of conditions at the Quincy City Hospital voiced by callers on a local radio program, which I heard, during a broadcast between March and June of 1975.

During my stay as a patient on these four occasions, I have nothing but the highest praise for the treatment given to me by all hospital personnel I came in contact with, whether they had been specifically assigned to my care or not. The student nurses couldn't do enough for me. This is also true of the Registered Nurses and the nurses aide's.

The menus were varied and the food appetizing, the floors wet mopped daily [rooms and corridors] and I experienced no shortage of bed linens, towels, or toilet paper.

At no time did I even hear a complaint from any other patient, some of whom I had known prior to meeting as patients.

I asked for no special care nor did I expect any, and as I was perfectly satisfied with my treatment, feel that the criticism here referred to was entirely unjustified.

A Satisfied Patient.

Henry F. Nilsen
Quincy

## Information On Newton School Collaborative 'Misleading'

Editor, Quincy Sun:

This letter is in response to an action taken by the Quincy School Committee regarding two "profoundly hard of hearing" students to a Newton School Collaborative.

The information presented, I hope, should make the community aware of misleading information presented to the School Committee and the other implications of that action.

First, this is a private collaborative with its own goals which differ, in part, from those of the community. For example, this collaborative states as one of its goals "to sponsor a collaborative effort to meet the educational needs and problems of the metropolitan Boston area." Does this mean metropolitanization?...well they are involved with the Metropolitan Annex Program which supports that philosophy.

Then is busing of students not far behind? Third, the cost given the School Committee as $4,800 is grossly misleading. The adjusted cost is in the area of $7,200 per student which includes per pupil cost, and busing. Fourth, the contract signed by the School Committee is not a limited one year contract but a self-extending contract if the collaborative is not notified by February 1st. The legal questions of this contract, student rights and the best interest of the community and students involved should be reviewed by the city's attorney.

The final irony occurs when you hear that the School Committee will support a local collaborative. But this collaborative would be a part of the collaborative of Newton. Thus, why get involved with the same situation? I only hope that the community becomes aware of this action and that the broader picture would lessen the local authority of the School Board in providing services to Quincy residents at a reasonable cost in money and in social terms.

Paul M. Operach
25 Trask Ave.
West Quincy

# HISTORIC MOMENTS

**ICE CREAM TREAT**
Russian farmers, touring U.S. farms, had their first sodas and sundaes at a dairy on July 19, 1955.

**HITLER ESCAPES**
On July 20, 1944, Radio Berlin reported Adolf Hitler narrowly escaped death when a bomb exploded in his headquarters.

**'PURE POPPYCOCK'**
On July 20, 1973, President Richard Nixon left hospital after recovering from viral pneumonia and said any suggestion he would resign over Watergate was "pure poppycock."

**SCOPES GUILTY**
On July 21, 1925, John T. Scopes, biology teacher in Dayton, Tenn., was found guilty of teaching the theory of evolution.

**IRA BRAG**
On July 21, 1972, IRA Provisionals claimed responsibility for 22 bombs that exploded in 80 minutes in Belfast — bombs killed 13 and wounded 130.

**ATLANTA BATTLE**
On July 22, 1864, in the first battle of Atlanta, Union forces under Gen. William Sherman defeated the Confederate troops led by Gen. John Hood.

**SOLO FLIGHT**
On July 22, 1931, Wiley Post completed the first solo flight around the world in seven days, 18 hours and 45 minutes.

**PUBLIC ENEMY**
On July 22, 1934, "Public Enemy No. 1," John Dillinger, was shot and killed outside the Biograph Movie Theater in Chicago — he was betrayed by Anna Sage, one of his theater companions.

**SOVIET PROBE**
Soviet space probe was launched toward Mars on six-month journey on July 22, 1973.

**POKY GRANITE STATE**
On July 23, 1787, New Hampshire, delinquent of the May 14 date, finally sent delegates to the Constitutional Convention in Philadelphia.

**FIRST TYPEWRITER?**
On July 23, 1829, William A. Burt received a patent for his "typographer," claimed by many to be the first typewriter.

**RICKENBACKER DIES**
Eddie Rickenbacker, World War I flying ace, died at 82 in Zurich, Switzerland, of a heart attack, on July 23, 1973.

SUBSCRIPTION FORM

FILL OUT THIS SUBSCRIPTION BLANK AND MAIL

QUINCY SUN 1372 HANCOCK ST., QUINCY 02169

NAME ----------

STREET ----------

CITY ---------- STATE -------- ZIP CODE----

CHECK ONE OF TWO BOXES BELOW

[ ] ENCLOSED IS MY CHECK FOR $4.00 [ ] PLEASE BILL ME FOR $4.00

OUT OF STATE $5.00

# Sunbeams

## Cast Pretty Much Set For Sept. Election

By HENRY BOSWORTH

With only 14 days remaining for candidates to take out nomination papers, it would appear that the "cast" is pretty much set for the Sept. 23 city preliminary election.

Deadline for filing papers is Aug. 19--just 19 days away.

Political observers doubt there are any big surprise candidates waiting in the wings to make an 11th hour dramatic entrance.

And if no one else does get in, it will mean that two of the ward councillors will get a "free ride" to re-election. They are Ward 3's John Lydon and Ward 6's Dennis Harrington. Both are unchallenged at this writing.

They could of course, possibly have a challenger appear before Aug. 14 but it does seem unlikely.

* * *

INCIDENTALLY, if you are wondering, Quincy's final election has been set for Nov. 4. And that's not so far away either.

* * *

WELL, Quincy apparently has another Red Sox star living here. We've been informed that Jim Rice is also living on Furnace Ave., West Quincy along with Fred Lynn and Cecil Cooper as reported here last week.

* * *

SPEAKING OF Quincy and the Red Sox: If you watched the Sox-Yankees double-header on TV Sunday [who didn't] did you notice that church belfry in the outfield background? Looked like Quincy's historic First Parish Church.

* * *

VOTER NOTE: Candidates shouldn't overlook the voting power of women--not in Quincy anyway. The South Shore Women's Political Caucus estimates that 51 per cent of the voting population in Quincy is female.

* * *

OBSERVATION: From looking around town, it would seem that Councillor Joseph LaRaia has more campaign bumper stickers floating around than any other candidate.

* * *

SUDDEN THOUGHT: Francis X. Bellotti, Jr. is doing one thing politically that his father, the Attorney General, never did. Young Bellotti is running for office at the city level as a candidate for School Committee. His father, Francis X. Sr. never ran at the city level. His first bid for office was for Norfolk County district attorney against Myron Lane and his second for lieutenant governor.

A fund-raising dance, incidentally, is being held for young Bellotti Aug. 14 from 8 p.m. to midnight at Montello's. Advance tickets available by calling 479-2236.

* * *

DID YOU KNOW that Bobby Kay Davis, wife of School Committeeman Harold Davis, is the niece of Atty. John Flavin? And that Flavin holds what may be an unmatched political office record: Ward 2 City Councillor, School Committeeman, City Solicitor and State Representative.

* * *

FORE AND FIRST: Joe Ouellette of the Montclair Men's Club invited his North Bayfield Rd neighbor, Cliff Jacobson, 62, to a twilight round of golf recently at the Wollaston Recreational Facility, the former Wollaston Golf Course.

They were playing together for the first time and making their first tour of the Wollaston course. And there were two more "firsts": Ouellette witnessed his first hole-in-one, scored by Jacobson--his first. Happened on the 174-yard third.

* * *

BY THE WAY, the Montclair Men's Club annual fishing party is set for Sunday aboard Capt. Dick Sutherland's "Irene". Chairman Web Ellis asks all the club's Isaac Waltons to be dockside at the old Hingham Shipyard by 9 a.m.

* * *

SMILE DEPT: From the Quincy Kiwanis Club newsletter: "Wisdom, if it comes, usually comes with age--too late to do much good."

# Thumbnail Thoughts

By J.J. Smith

Whether the fad simply ended or the prolonged hot spell had an impact, the fact remains there's been no more streaking.

Sign of the times. More four-foot sharks have been sighted than UFOs.

President Ford indeed is marching to a different drummer if he really thinks higher gasoline prices are good for us.

If they'd had as much trouble tallying the vote for the Declaration of Independence as the Senate is having with the New Hampshire problem, we'd never have had the Revolution — or a U.S. Senate.

Giving someone a dose of LSD somehow makes the idea of slipping someone a Mickey Finn seem like a Girl Scout trick.

# BUILDING A REGIONAL ECONOMY

## This Year Avis, Next Year Hertz

By ERIC SWIDER

Dissatisfied with our dismal ranking as the fourth highest taxed state in the Nation, the Dukakis Administration is making a valiant effort through aggressive refinancing proposals to make Massachusetts like Ohio State in football, UCLA in basketball and Hertz in the car rental business...Number one, one, one.

Latest reports from the locker room indicate that we stand a good chance this year of coming close but because of inexperience on the part of the newly assembled team, we might have to settle for a place showing when all the standings are in.

"We're hoping, however," according to one reliable source, "that even if we don't win the tax race on paper, the media business people, and public will give us credit for trying harder, and that we can at least create a public sentiment that is similar to that surrounding the 1967 Impossible Dream Red Sox. We're underdogs in this race, but give us another 12 months and we'll show you what we can do."

The source also reported that vicious lies were being circulated that if Sargent had been re-elected, he could have led us into first place without any of the confusion that seemingly surrounds this effort, but that simply was not true.

These impeccable statistics were offered as an indication that being numero uno, while not easy to secure, could be within reach by fiscal 1977:

* Each and every Bay Stater accounts for $1,899 in Federal, state and local taxes; 18.7% above the national average, giving us a ranking of fifth in the nation.

* Our state and local burden per person was $714; 23.7% above the national average with a ranking of fourth nationally.

* For every $100 in personal income, $13.60 goes in taxes; 18.8% above the national average; ranking us sixth.

* 68.9% of our total tax burden [federal, state, and local] is secured from income tax [that breaks down to 37.3% from individual income tax; 17.9% social insurance; 13.7% corporation income tax.]

* 18.5% of our total tax burden comes from local property; 10% from sales and excise tax and 2.5% from miscellaneous taxes.

* In comparing Massachusetts percentages with the United States; 17 State average; and a 10 Industrial State average, we find that Massachusetts disproportionately relies on three sources:

| | Mass. | U. S. | 17 State Ave. | 10 Industrial Ave. |
|---|---|---|---|---|
| Personal Income | 18.3 | 12 | 12.7 | 13.5 |
| Property | 43.4 | 30 | 32.7 | 33.5 |
| Corporate Income | 5.4 | 3.6 | 3.9 | 4.2 |

and considerably less on the following:

| | | | | |
|---|---|---|---|---|
| General Sales | 4.8 | 15.2 | 14.6 | 14.6 |
| Selected Sales | 14.7 | 19.4 | 18.2 | 17.8 |
| Non-Tax Revenue | 13.4 | 19.8 | 17.9 | 16.4 |

From 1962 to 1966 our gross state product increased by 24.5% while state and local government spending increased by 29.5%.

From 1967 to 1973, the gross state product increased by 52.6% but state and local spending increased by a whopping 111.5%.

During the 1969 to 1975 period, state expenditures increased by $1.4 billion or 122% above 1969.

This amount defrays increases in the following categories: Welfare - $500 million [37.1%]; Personnel - $400 million [29.6%]; Local Aid - $400 million [29.6%]; and all others - $50 million [3.7%].

These net expenditure increases were financed by increasing tax collections [fiscal year 1975 above fiscal year 1969] as follows: Personal Income tax - $55- million [39.3%]; Sales Tax - $112 million [8%]; Corporate Excise - $60 million [4.3%]; Insurance - $40 million [2.9%]; Bond Issue - $450 million [32.1%]; and all others - $188 million [13.4%].

Massachusetts' existing tax structure imposes a relatively heavy tax burden on resident businesses. The private sector contributes [1974]:

* $4,244 million or 33.6% of total tax burden [federal, state, local]

* $1,391 million or 31.1% of state and local tax burden

* $1,733 million in corporate excise taxes

* $370 million to the state

* $800 million in property taxes

* $1,290 million in social insurance [FICA, UC]

* $80 million in general sales and use tax

* Significant portions of other taxes.

In addition, business bears the main burden in tying over the unemployed population contributing at present some $350 million per year in unemployment compensation payments with the prospect of having to repay up to $500 million in accumulated debts for 1975 and 1976 after this recession ends. This will increase the total business tax burden by approximately 10%.

If the Governor's current tax proposal becomes law, Massachusetts would move up in the rankings overall. We would go from 16th to 11th nationally in sales tax burden; second to first in income tax; second to first in corporation tax; remain first in local property tax; and move from fourth to second in total state and local tax burden.

"Close, but no cigar...but maybe next year."

*[Eric Swider is the Executive Vice-President of the South Shore Chamber of Commerce.]*

# LIVING TODAY

## 'The Will To Love'

By DR. WILLIAM KNOX

Basic in the make-up of every normal healthy person is the will to live ... the need for survival. From very early life this seems to be a basic make-up of human beings. When a person loses the will to live, this person is moving out of reality. You see this ppenomenon very often among older people. When I was a pastor I seemed to have more funerals in January and February than in the spring and summer months of the year, among older people. The phenomenon seemed to happen this way year after year. Funeral directors and I have talked about it. Seemingly older people have held out in their state of weakness during the fall and early winter until the dark and dreary days arrive, when they lose the will to hold out for spring.

As a counselor I see this frequently with the loss of love. A girl comes to realize that she cannot have a good marriage with this young man and though she is realistic enough to know that she should not marry, that it means certain difficulties and trouble she is still not ready to give him up because she can't tolerate the loss of love. The nature of love means different things to different people. To her it means life itself, so when she faces this loss of love she feels that life is not worth living, and may even lose the will to live.

During our present period of inflation and recession many business men find their financial position worsening ... some even losing their will to fight on against odds which seem to be insurmountable. History points out that in the 1929 economic crash that many wealthy business men committed suicide, having lost the will to live and fight through the economic turmoil. Yet, others in similar circumstances, did fight through and came back to win new fortunes. What was the difference? THE WILL TO LIVE was stronger in those than in their brothers.

In order to have a healthy outlook on life it is desirable that we not put all our eggs in the same basket. If a man's whole meaning in life is his fortune ... to lose it which is his whole life may mean that he may lose his will to live. For a woman to say all I live for is my husband ... or my children ... which is a very common attitude on the part of women, renders them weak and almost unable to cope with life. If she loses her husband through divorce or death, and when the children are grown and gone, her meaning in life is gone. It is best that we not put all our eggs in one basket.

The will to live must rest not upon any one pillar but upon several worthwhile objectives.

* * * *

FOR YOUR COMMENTS – For private counseling, telephone counseling, contact Dr. Knox at 659-7595 ro 326-5990. For his book "People Are For Loving" send $2.00 to Dr. Knox at 320 Washington St., Norwell, Mass. 02061.

Some say that the belief that lighting three cigarettes on the same match is bad luck was started by Ivar Kreugar, the match manufacturer.

THE CAMPAIGN TRAIL

# Warren Powers To Seek Ward 5 Second Term

City Councillor Warren A. Powers will seek re-election as Quincy's Ward 5 Councillor.

Outlining several goals to achieve within a second term, the 33-year old incumbent said he wants to work to:

- Acquire the Kimberley's property on Quincy Shore Drive to develop into a multi-purpose service facility.
- Institute new accounting procedures at Quincy City Hospital to ensure existence of a capital equipment replacement fund.
- Correct "dificiencies" at the MDC-operated Nut Island Sewerage Plant.
- Implement zero-base budgeting in all city departments.

As chairman of the City Council's ordinance committee, Powers noted he has worked throughout his first term to re-zone sections of Wollaston. He said:

"Many re-zonings to Residence A prevented the construction of high-rise projects in the middle of residential areas. This helped to preserve and to protect the natural character of the neighborhoods.:

Powers noted he helped to close last year a pornographic bookstore in Wollaston, legally ousting the owner from Quincy.

He also fought to equalize what he called "an outmoded" county tax assessment formula, urging the city administration to withhold an alleged $700,000 over-assessment.

"Quincy was paying more than its fair share," Powers said. "I argued that Quincy pay its fair share and not a penny more."

The city decided to pay the full tax assessment but Powers has pledged to seek re-imbursement of the overpaid taxes of or a yearly $25,000 tax credit until Quincy receives back payment for the over-assessment.

Earlier this year, Powers came out in support of retention of tax abatements for both the elderly and disabled veterans.

A life-long Ward 5 resident, Powers attended Quincy schools and received a bachelor of science degree in management from Suffolk University in Boston. A trial attorney with an office in North Quincy, Powers earned his juris doctorate degree from Suffolk University Law School and became a member of the Massachusetts Bar Association in 1971.

To spur an increased awareness of city government and to foster better communication between councillors and Quincy citizens, Powers recalled he last year requested the city clerk to post Council agendas in public places prior to a meeting.

"In this way, a voter can check the agenda to spot an up-coming issue of importance to him," Powers said. "The individual can then plan ahead to attend that meeting."

Emphasizing autonomy of the City Council, Powers said the councillors "have never acted as a rubber stamp" for the city's executive branch.

"We were never afraid to oppose any plan or proposal which we believed would be either too costly or non-beneficial to Quincy taxpayers," he said. "We have acted independently - even to the point of going to court."

A member of the Montclair Men's Club, the Quincy Lodge of Elks, the Knights of Columbus and the Wollaston Park Association, Powers, founded the Massachusetts Drug Advisory Council.

He is married to the former Holly Grazioso. They live at 3 Grandview Terrace, Wollaston.

Powers said a hallmark of the present City Council is its "youth and energy."

"We still have that youth and energy which we brought to office 18 months ago," he said. "I hope that same youth and energy, coupled with a year and one-half's experience, will help me provide fresh and responsive leadership to the citizens of Quincy."

For Home Delivery Call 471-3100
QUINCY Sun

Blinstrub's Old Colony House
FINE FOOD AND LIQUORS
760 MORRISSEY BLVD.
DORCHESTER 282-7700

DUTTON'S RESTAURANT
GREEK ENTERTAINMENT Featuring DELPHI V
Greek Dancing Fri. & Sat. Eves. 10 to 2
Sing-Along with Myrtle And Elva
Sun. Mon. Tues. & Wed.
Every Thurs. Fri. and Sat. Evening Edie & Jim
Dancing and Listening
Finest N.E. Cooking
Fresh Sea Food, Steaks & Chops
Daily 11A.M. To 11 P.M.
125 SEA ST. QUINCY 471-1623

# Professor Jovanovic 4th Mayoralty Contender

[Cont'd from Page 1]

co-operate with schools" to solve local problems "in a united effort."

Fluent in five languages - English, German, Russian, French and Serbo-Croatian, his native tongue - Jovanovic has taught languages and theology at the University of Pittsburgh, Wittenberg University in Ohio and Stanford University in California. He attended Belgrade University and Dorchester College in England. He holds bachelor of science degree in theology from Columbia University and earned a combined master's degree in theology from Columbia and Union Theological Seminary. Holder of a bachelor of divinity from St. Vladimir's Theological Seminary, Jovanovic is a PhD candidate in Russian language and literature at Stanford University. He also taught on the high school level in Allison Park, Pa.

MICHAEL JOVANOVIC

Agreeing with last year's decision to equip certain Quincy police officers with machine guns, Jovanovic said:

"We need a police organization which can meet any emergency that could arise."

Asked if he felt qualified to make budgetary decisions, Jovanovic, making his first bid for public office, said:

"In making a budgetary decision, a mayor consults with budget experts and with the City Council. The final decision is a result of those consultations. I feel fully qualified to discuss any city problem that could arise."

Asked if he would support or oppose an eight-story height limit in Quincy, Jovanovic said:

"Again, I feel a decision on building would be an end result of consultations. A mayor has to be a leader but he also has to feel for his constituents. He must hear the pros and the cons of a situation and then take a stand."

Jovanovic wants to organize his campaign on as small a budget as possible. He said:

"I'm not a professional politician. I plan to spend as little money as possible because I believe it to be a sin to spend money on campaigns whether it is your own or a donation by supporters. We need the money badly to spend differently."

# 'Erroneous Allegation' On HN Property Taking Says Grace Saphir

Mayoralty candidate Mrs. Grace E. Saphir claims park and recreation department officials have made "improper and erroneous allegations" concerning eminent domain property-taking in Houghs Neck.

Mrs. Saphir labelled as "unnecessary" the department's proposal to take by eminent domain a "recently-renovated home" on Babcock and Sea St. The property is owned by Mrs. Lee Alexander.

Quoting park and recreation department officials, Mrs. Saphir said the property was called "a detriment to the area" and the property owner "an absentee landlord." Refuting those statements, Mrs. Saphir said:

"This is far from the truth. The person owning the property has never left it and has spent a considerable amount of savings on updating the outside of her home due to damage to her property because of nearness of a bus stop."

Speaking at her headquarters at 680 Hancock St., Mrs. Saphir said:

"I will continue to make public the improper allegations made by the administration in the name of progress. Houghs Neck is the Beacon Hill of Quincy and though planners would like to update many areas, perhaps it would be wiser to invite the residents to express their personal feelings which should be heeded by those who wish to impose their plans on honest taxpayers."

# LaRaia Criticizes Tapping Reserve Fund

Mayoralty candidate Joseph J. LaRaia has criticized the city administration's decision to withdraw money from the city's reserve fund in light of the recent court-ordered reduction of the assessment on the Jordan Marsh warehouse.

"The mayor is juggling with his budget," LaRaia said. "This is an election year...it was an error in judgement."

"And this deficit will have to be passed on to the taxpayer," he said.

The Massachusetts Supreme Judicial Court upheld a state Appellate Tax Board decision reducing the warehouse's assessment from more than $8.1 million to $7 million in 1971 and 1972.

The decision means Jordan Marsh is entitled to some $338,525 in abatements for these years.

The city has maintained a reserve fund of $233,000 for this type of emergency, LaRaia said, but last month the money was withdrawn for another purpose.

"I opposed taking the money out of the reserve account," he said. "Now the city has to find some way to get the money up."

LaRaia spoke to neighborhood residents at the home of Maddie Seibert, 88 Huntress St., Houghs Neck.

He also told the residents the "tax rate will not accurately reflect the cost of government this year."

The interest on the excessive borrowing through the several bond issues will not be felt this year, he said, but next year, the taxpayer will feel its effect.

"I believe government spending should stay in pace with the economy," LaRaia said. "If the economy is stagnant, that doesn't mean we should go out and borrow, borrow, borrow..."

# Toland Commends 'Right To Read' Board

Patricia Toland, candidate for School Committee, commends the advisory board of Quincy's Right to Read Program.

Speaking at a coffee hour at the home of Mr. and Mrs. Paul Leman, 18 Whitman Rd, she said:

"Reading is the skill which underlies success in all other school subjects. Recent research shows the importance of parental involvement in a child's learning to read. When administrators, faculty, parents and students work together to produce such programs as the "Families in Reading Week" at the Gridley Bryant, positive attitudes toward reading are developed."

Now that Quincy has completed the evaluative year of the Right to Read program, Mrs. Toland said she hopes to see the second phase of the federally-funded endeavor expand the family-oriented reading concepts developed this year.

# Bellotti Files Nomination Papers For School Committee

Francis X. Bellotti Jr. has filed nomination papers for the Quincy School Committee.

Bellotti says he is a candidate because he believes the Quincy School System needs to develop its curriculum in the areas of character training, health education and basic learning skills.

He says he promises to promote the development of these subjects.

[Political Advertisement]

HAROLD DAVIS FOR COUNCILLOR AT LARGE
DR. ALBERT DAVIS
1390 Quincy Shore Drive, Quincy

Red Cross. The Good Neighbor.

## DEATHS

*Bradley W. Simmons, 17, of Brookfield, formerly of Quincy, July 6.*

*Louis W. Mission, 69, of 77 Homestead Ave., Weymouth, formerly of Quincy, at South Shore Hospital, Weymouth, July 14.*

*Miss Marie T. Saunders, 47, of Quincy, unexpectedly at home, July 15.*

*John A. Potter, 66, of 87 Park Ave., Braintree, formerly of Quincy, at Quincy City Hospital, July 15.*

*Mrs. Elizabeth [Crowley] Riordan, 73 of Quincy, at home, July 15.*

*Helen L. Daly, 51, of 205 Elm St., at Quincy City Hospital, July 19.*

*Mrs. Marie L. [Lionett] Lane, 60, of 1298 Main St., Holden, formerly of Quincy, at Holden District Hospital, July 20.*

*James J. Gioncardi, 52, of 25 Penn St., at the Deaconess Hospital, Boston, July 21.*

*William Warnock, 63, of 15 Roberta Lane, at home, July 21.*

*Donald F. Crowley, 49, of Largo, Fla., formerly of Quincy, July 21.*

*Mrs. Elizabeth J. [Inman] Campbell of Wollaston, at home, July 22.*

*John J. Osborne, 72, of 51 Bestick Road, Braintree, formerly of Quincy, in a local nursing home, July 22.*

*Mrs. Anna Marie [Sansone] Cellini, 69, of 301 Mt. Blue St., Norwell, formerly of Quincy, at Quincy City Hospital, July 22.*

*Jeremiah J. Harrington, 45, of 226 Harvard St., at South Shore Hospital, Weymouth, July 23.*

*Raymond Salamone, 83, of 233 Pond St., Braintree, formerly of Quincy, at Quincy City Hospital, July 23.*

*Bruno O. Vignoni, 62, of South Braintree, formerly of Quincy, unexpectedly in Freeport, Me., July 23.*

*Albert F. Russell, 70, of 75 Unite St., at the Elihu White Nursing Home, Weymouth, July 23.*

*Bruno O. Vignoni, 62, of South Braintree, formerly of Quincy, unexpectedly in Freeport, Me., July 23.*

*Mrs. Anna A. [Macario] Conte, 65, of 325 Newport Ave., at Quincy City Hospital, July 23.*

*John Scibilio, 31, of 142 South Walnut St., July 24.*

*Mrs. Gladys R. [Hartland] Staskywicz, 60, of 425 Newport Ave., at Quincy City Hospital, July 24.*

*Mrs. Ann C. [Coakley] Colburn, 82, of 604 Westwind Drive, North Palm Beach, Fla., formerly of Quincy, in a nursing home in Lake Worth, Fla., July 25.*

*Mrs. Rose [Tirticco] Colella, 40, of 9 South Walnut St., in Quincy City Hospital, July 26.*

*Ermino S. Costa, 58, of 68 Columbia St., at his home, July 27.*

*Mrs. Mary [Doyle] Benjamin, 78, of 205 Newbury Ave., at Quincy City Hospital, July 25.*

*Miss Helen F. Moran, 61, of West Quincy, unexpectedly at home, July 27.*

## Craft Classes At First Parish Church

Pamela Rogers of the United First Parish Church is organizing and scheduling a program of weekly craft classes covering such techniques as tie dying, candle-making, and macrame.

A tentative schedule for the fall program, taught by a different instructor each week, is: Wednesday, Sept. 10, 7:30 p.m.; Tuesday, Sept. 16, 1 p.m.; Sunday, Sept. 21, after church; Friday, Sept. 26, 12:30 p.m.; Tuesday, Sept. 30, 9 a.m.; Wednesday, Oct. 8, 7:30 p.m.; Wednesday, Oct. 15, 7:30 p.m. and Wednesday, Oct. 22, 7:30 p.m.

All items made in the workshops will be donated to be sold in the church fair.

CO-PASTORS Rev. Gerald Osterman [seated] and Rev. George Carlson [standing] met with over 60 St. Boniface parishioners to set goals for the church, recently designated as a team ministry. [Quincy Sun Photo by Steve Liss]

*Classmates Co-Pastors*

## City's First Official Catholic Team Ministry At St. Boniface

By MARY ANN DUGGAN

Quincy's first officially-designated team ministry has begun in St. Boniface Church, Germantown.

Bishop Joseph Maguire recently installed Rev. Gerald Osterman and Rev. George Carlson as co-pastors of the Germantown parish.

Rev. John Dacey, who resigned as pastor of St. Boniface, will remain in the parish until he receives a re-assignment.

The co-pastors met recently with some 60 parishioners to talk about goals of the team ministry and to field suggestions from parish members.

In March, members of the personnel board of the Boston Diocese met with parishioners, explaining the concept of a team ministry and gathering reactions to it.

The positive reaction prompted the board to designate St. Boniface as a team ministry parish.

Fr. Osterman, curate at St. Boniface three years, and Fr. Carlson, formerly assigned to St. Theresa's in Waltham, were classmates at St. John's Seminary and applied for a team ministry assignment at St. Boniface's.

Calling team ministry "a difference in approach", Rev. Osterman said:

"The advantage of a team ministry is the knowledge beforehand that the people serving the parish have compatibility in outlook and in ideas in terms of the team ministry. There's a basic agreement in approach."

Emphasizing the importance of the recent meeting with parishioners, Fr. Osterman said:

"The people in the parish are very much a part of the team."

Discussion at the meeting focused on parish organization, religious education and youth programs. Fr. Carlson said a report of the meeting will be sent to all parishioners and said smaller home meetings will begin in September to enlarge upon suggestions made.

## Lt. Patrick Mullin In Amphibious Training

Marine Second Lt. Patrick J. Mullin, son of Mr. and Mrs. William H. Mullin of 39 Charles St., Houghs Neck, recently visited Hong Kong as a member of the 1st Battalion, 4th Marine Regiment, embarked for training aboard the amphibious assault ship USS Okinawa.

His unit is part of the 3rd Marine Division, homebased on Okinawa.


■ National Selected Morticians isn't just another association. NSM is a network of leading independent funeral directors in more than 850 cities who work together to set new standards of responsibility in funeral service so they can serve their respective communities better. Membership in NSM is granted only after careful scrutiny of each firm's quality of service and record of performance. Our affiliation with NSM means that we fulfill its demanding requirements for membership. It is the finest recommendation we can have. You can count on it.

why we were invited to join NSM

NSM MEMBER NATIONAL SELECTED MORTICIANS

Keohane Funeral Home

333 Hancock St. 785 Hancock St.

773-3551

MDA FIGHT MUSCULAR DYSTROPHY

Uncle Roy Says: To Charge Your Flowers

on one of your major credit cards by phone

Roy's Flowers

94 Washington St., Quincy

472-1900

Sweeney Funeral Service

74 ELM STREET–QUINCY

326 COPELAND STREET W. QUINCY

Director

M. JOSEPH SWEENEY

Telephone 773-2728

Sweeney Brothers

HOME FOR FUNERALS

RICHARD T. SWEENEY SR.

RICHARD T. SWEENEY, JR.

1 INDEPENDENCE AVENUE • QUINCY, MASS.

472-6344

# BUSINESS NEWS/REAL ESTATE

## South Shore National Elects William Austin Executive V.P.

Robert L. Blair, Chairman of the Board and President of South Shore National Bank, announces that the Board of Directors has elected William B. Austin, Jr., Executive Vice President.

Austin is a graduate of Princeton University from which he received an A.B. in Economics in 1954. He also attended the New York University Graduate School of Business. He served in the U.S. Army as a first lieutenant during the Korean Conflict.

Austin joined the bank Jan. 1 of this year as a senior vice president in the Commercial Loan Division. As senior vice president he has been responsible for the extension of corporate services to the bank's commercial customers located throughout the State. Prior to joining the bank, he was a vice president and Group Head of the Corporate Division of the Bankers Trust Company of New York.

WILLIAM B. AUSTIN

Austin and his wife live in Scituate with their three children.

South Shore National Bank, with assets in excess of $260 million and 34 banking offices throughout Norfolk County, is a member of Multibank Financial Corp. Headquartered in Boston, Multibank lists assets of more than $749 million and is the parent company for eight banks with 85 offices located throughout Massachusetts.

## John Beeten Elected Quincy Cooperative V.P.

John K. Beeten has been elected vice president of The Quincy Co-operative Bank.

Announcement was made by John A. Vivian, president, following a recent meeting of the Bank's Board of Directors.

Beeten went to the bank from Colonial Management Associates, a Boston based investment counselling firm. He served as a vice president, director, and member of the investment policy committee. Prior to that, he was a vice president of the New England Merchants National Bank of Boston. He was also associated with White Weld & Company, investment bankers, in Boston.

Beeten, a graduate of Boston University, lives in Pembroke with his wife, Judith, and their five children. He is active in the community and currently serves as chairman of the Zoning Board of Appeals.

Beeten is an incorporator of the Big Brother Association of Boston, a member of the Advisory Board of Mass. Housing Finance Agency, past President of the Municipal Bond Club of Boston, and a Director of the Hobomock Youth Hockey Program.

JOHN BEETEN

He will take over the direct responsibilities for the Bank's investment analysis and the overall marketing function.

## United Studio Of Self Defense Opens Quincy-Weymouth Branch

United Studio of Self Defense recently opened its 40th karate school in the area, launching a Quincy-Weymouth studio at 230 Bridge St., on Route 3A.

Located next to Papa Gino's in North Weymouth, the studio offers instruction in Kung-Fu Karate for men, women and children.

As a special grand-opening offer, the studio will provide one month of free lessons with free registration and membership at all United Studios of Self Defense. Those enrolling now in this introductory offer will also receive a karate uniform and belt and a Naugahyde karate carrying bag.

David Santos, manager of the Quincy-Weymouth Studio said this offer applies at any United Studio of Self Defense. Classes, held mornings, afternoons and evenings, are taught by highly qualified Black Belt instructors. Private and group lessons are held Monday through Saturday.

MANAGER of Weymouth-Quincy United Studio of Self-Defense, David Santos, demonstrates a kung-fu karate stance.

[Quincy Sun Photo]

NEWSCARRIERS WANTED
Here's a chance to earn extra money by building a Quincy Sun home delivery route.
Telephone: 471-3100

## 8 Graduate From Sabina's Hanover Beauty Academy

Eight students - three of them from Quincy - recently completed a six-month hairdressing and cosmetology course offered at Sabina's Hanover Beauty Academy, 24 Cottage Ave., Quincy.

They are, Nancy Sacchetti, Jane Chetwynd and Stephen DeMuzio, all of Quincy, Paula Walsh and Robin Randall, both of Plymouth, Liz Mitchell of Scituate, Mary Ann Dilks of Kingston and Joanne Cogill of Cohasset.

## David Pollard Elected To CPA Society

David W. Pollard of Quincy has been elected a Fellow of the Massachusetts Society of Certified Public Accountants.

He is a Manager of Accounting with Northern Telecom, Inc. in Boston.

Pollard received his B.A. from Hamilton College in New York in 1969 and his M.B.A. from Rutgers University in 1970.

The Massachusetts Society of CPA's is an organization of over 3,600 members founded in 1900 to promote and maintain the high standards of accounting. The Society has continually worked for the profession through the voluntary efforts of its members.

Pollard lives in Quincy with his wife Kathryn.

## Shinkwin Dickinson Coordinator

Dan Shinkwin has been appointed traffic coordinator for the printing and mail-marketing firm of Dickinson, 67 Federal Ave., South Quincy.

He will be responsible for the traffic control of all printing production and coordination of the firm's creative activities with scheduling of printing runs.

Since joining Dickinson in 1973 Shinkwin serviced in-house accounts and was responsible for estimating in support of the sales department.

He and his wife Linda reside in East Weymouth.

RENT A NEW CAR
FREE NATIONWIDE RESERVATIONS
WE RENT FORDS AND OTHER FINE CARS
FREE OUT-OF-TOWN RESERVATIONS — 800-874-5000
(no charge to calling party)
ECONO-CAR® A SERVICE OF WESTINGHOUSE
$8.00 24 hrs. Plus .08 per mile
$21 WEEKEND Plus .08 per mile
FRIDAY-MONDAY 9 a.m.
Car Stolen or Damaged?
Call Us!
Check with your insurance agent for Theft or Loss of Use Coverage.
Our rates may allow you to Rent a car at Special Low Rates
'You get a clean car with every rental'
Econo Car Rental
[we're the ones that cost less]
459 Southern Artery, Quincy
[at Quincy Minit Car Wash]
Hrs: 8 5 Mon., - Sat. 1 Sunday
479-4098

For Home Delivery Call 471-3100

SELLING ?!!?
We have qualified buyers waiting to buy!
Over 25 years of Real Estate experience ready to go to work for you. Call anytime.
JOHN J. SHEA
654 Hancock St., Quincy
Tel: 773-5242

Everything you've always wanted in a Typewriter
SMITH-CORONA®
CORONET® Super 12
with Cartridge Ribbon System
$219
WITH THIS AD
$10. OFF
"We service what we sell"
QUINCY Typewriter Service
6 Maple St., Quincy Sq. 472-3656

Save Gas and Money ... shop locally.

THE PRICE IS DOWN SELL NOW
SCRAP
Copper, Brass, Cast Iron and Steel
PDM
The Name in Scrap on The South Shore
175 Intervale St., Quincy
Formerly Haynes Scrap Yard
472-9251

# Hancock Cemetery Restoration News

STUDENTS arrive at historic Hancock Cemetery for restoration project work.

*6-Week Project*

## 40 Students Participating In Hancock Cemetery Restoration

The 1975 Hancock Cemetery Restoration Project officially began July 7 with an orientation program for the 40 high school and junior high students who will be participating in the six week program.

In the two weeks since then, the project has gotten off to a rousing start with archeological digs, beautification, and guided tours. The restoration is being sponsored by Quincy Heritage, John R. Graham, executive director, Dr. Lawrence P. Creedon, chairman. The Project Director Richard J. Riley is an anthropology and archaeology teacher at North Quincy High School. Project supervisors are:

Debbie Frank, a graduate student in archaeology at University of Massachusetts/Amherst, who has specific responsibilities for the archaeological excavation to locate missing headstones.

Steve Hoffman, a Business Administration student at Bryant College in Rhode Island who handles the financial administration of the project.

Karen Pilla a student at U Mass/Boston who supervises the documentary photography of the Project.

Gerry Swalwick a student in Special Education at Northeastern University.

Jean Cummiskey, an Art and Political Science major at Emmanuel.

Bob Luciani, who supervises guided tours and handles the publicity.

The young people involved in the project are:

David Adelberg, Thomas Bersani, Ann Bertrand, Daniel Bollen, Patty Bullis, Douglas Burden, Elizabeth Burke, Lenard Califano, Sue Casserly, Dawn Cassidy, Patty Compston, Nancy Dillon, Betty Eicker, Susan Fantucchio, Jean Gadsby, Sam Gravina James Gillespie, Brenda Golden, Ken Grindstaff.

Pattie Hill, William Howland, Glen Kiley, Bob Largey, Phyllis Lewis, Ruth Lingoes, James Logan, Donna McLaughlin, Joyce McMullen, Patrick Meegan, Charlene Moon, Linda Morrison, John O'Brien, Kevin O'Mally, Mary Papile, Sharon Robertson,

Steven Rourke, Denise Santoro, Elayne Yakavonis, and Maryann Boudreau, a volunteer supervisor.

An interesting and fulfilling summer is anticipated by all concerned.

## An Interview With Owen Della Luca

By DAN BOLLEN

Owen Della Luca is a volunteer tour guide at United First Parish Church, Quincy Center. Mr. Della Luca is presently a member of the Quincy Historical Society and has taken great interest in the Hancock Cemetery. He is interested in ancient history and archaeology. He is going to do some volunteer research concerning The Old Christ Church Cemetery upon the request of the church.

Owen has permission to use the old ledgers and records at Quincy City Hall, which date from 1790 to 1900. He has used the Parker Collection at the Thomas Crane Public Library and records of the Quincy Historical Society in his research.

Mr. Della Luca was born in Quincy and is a graduate of Quincy High School. A few years back he rented the old Noah Curtis home on Franklin St. The Noah Curtis home dates back to 1795. Owen is now living on Granite St., Quincy.

## Capt. Joshua Bass Buried Here

Captain Josiah Bass was born May 19, 1769.

He inhabited the North precinct of Braintree and his estate was on the Neponset Turnpike. In 1826 a committee of the 15 most influential men was chosen to confer with the legislative committee. He was chosen to this committee.

He married Judith Spean who died March 15, 1798. In 1827 on the 15th day of March he married Mrs. Lyndia Prion and was married to her until his death March 2, 1850. He was aged 81 years and 9 months.

## Epitaphs On Stones Carry Special Messages

By SAM GRAVINA

This article is about epitaphs. I became interested in epitaphs because of this on the skull and cross bones.

*Stop here my friends as you pass by As you are now so once was I. As I am now so must you be. Prepare for death and follow me.*

This epitaph is very common in the Hancock Cemetery. I have seen at least five stones with it.

Many of the stones have poems like the previous one on them. Most of them are designed to teach the reader something [like the previous one] or tell a little about the deceased. The following poem explains how the deceased felt about Christ.

*Draw near my friends and take a thought. How soon the grave may be your lot. Make sure of Christ while life remains and death will bring eternal gain.*

The following poem is about a woman who was ill most of her life.

*Affliction sore long time I bore. Physicians still was vain, Till God did please to give me care. And free me from my pain.*

In the back of the cemetery is a stone with a broken column and this epitaph.

*Be ye therefore also prepared for ye know not when the son of man cometh.*

The broken column means this mans life was cut short and the epitaph expresses this same thought. The man under this stone died at the age of 34 of a heart attack in the middle of a promising career.

Another stone on the south end of the cemetery near the bass plot has the above similar epitaph. He died while a gun powder charge out of a well and he and some other man were blown into very tiny pieces.

I tried to find out who wrote most of their poems but! I couldn't find anything. Owen Della Lucca thinks that there might have been a list of epitaphs the stone cutters had and when a relative died, you would pick the appropriate one.

On July 13 a Boston University student was studying epitaphs, written between 1775-1825 to find out how people felt about death at that time.

## Oldest Headstone Over 309 Years Old

By SUE CASSERLY

As Dr. William Pattee stated, we do not exactly know what time the Hancock cemetery was established.

However, by the epitaphs on the grave stones we know that it was probably as early as the first settlement of the town. Early in those years the many people had a custom to bury their families on their own farms or lands. So all the dead were not buried at The Old Burial.

In these early years, the people did not beautify graves with flowers. They preferred a more rural area with wild flowers, weeds, and overgrown grasses. They considered this a more appropriate resting place for departed and loved friends.

The oldest head stone, that we know of, is the grave of the first minister, Mr. William Tompson, date December 10, 1666.

It is a wonder that any of the old grave stones were left, as the cemetery was used as a pasture for cattle until about 1809. For nearly two centuries the cattle roamed about this depository of the dead, destroying grave stones.

John Adams bought this land in 1809. He forced the cattle to leave by putting a fence around the cemetery.

## Various Types Of Pottery Uncovered

By BRENDA GOLDEN

The prime purpose of the Hancock Cemetery Restoration Project, is to restore the cemetery.

That way the people can enjoy, learn from, and be proud of the burial grounds of their ancestors. The Hancock Cemetery is one of the oldest, and most historical cemeteries in the nation .

So far this week the youths involved in the project have uncovered different types of pottery. The artistic works of generations from the past. There were numerous pieces of different sizes, colors, and shapes of glass.

In the near future the project plans to restore missing gravestones and remove trees and shrubs to prevent damage to the old and beautiful headstones.

## Meet Steve Hoffman

Steve Hoffman is the supervisor in charge of business operations, and budget control. He does all the purchasing for the H.C.R.P.

Steve was born in Boston, Oct. 11, 1954, and moved to Holbrook when he was two. He studied College Preparation for Business at Holbrook High School and graduated in 1972. Steve is going to start his senior year at Bryant College this fall.

One of his personal interests is playing tennis at 2 – in the morning.

GLASS
• AUTO GLASS • COMPLETE STORE FRONTS
REPLACED-PROMPTLY • SHOWER ENCLOSURES
• SLIDING PATIO DOORS • 3M "SCOTCHTINT"
• INSULATING WINDOWS SOLAR CONTROL PRODUCTS.
• PLATE GLASS • MIRRORS
We process Insurance Claims
BankAmericard Master Charge
QUINCY 196 Washington St. Tel. 479-4400
SETTLES GLASS
MARSHFIELD Route 139 Tel: 834-6583

HOURLY TO LOGAN AIRPORT
Communities Served
Brockton Braintree
Randolph East Milton
Hudson Bus Lines
1-800-732-3320



Newscarriers Wanted
Boys - Girls

'Start Your Own Quincy Sun Paper Route'
Call 471-3100

# WOLLASTON

## 'Lost And Found' At Wollaston Nazarene Church Aug.3

"Lost and Found," a musical ministry of 12 young people, will perform a festival of religious music and drama Sunday, Aug. 3 and Monday, Aug. 4 at the Wollaston Church of the Nazarene.

The group tours the entire East Coast for the Department of Youth of the Church of the Nazarene. Young and old alike from Quincy and the entire Boston- South Shore area will be able to participate in two days of Christian proclamation and sharing.

Events scheduled for Sunday include an 11 a.m. sacred concert by the group, a 12:15 p.m. potluck dinner, a 3 p.m. meeting with Wollaston youth, a 6 p.m. festival of music and drama and a 7:15 p.m. celebration party for South Shore youth.

Monday morning "Lost and Found" will tape a segment for WBZ-TV's "Show of Faith" program.

During the day the group will perform concerts at the South Shore Shopping Center, Wollaston Beach and in Quincy Center. Contact the Church for specific information on concert times.

The two-day religious festival will close with a 7:30 p.m. concert at the church.

SABINA'S WON THE Quincy Softball League National League championship with a 23-5 record. Left to right, Kae Spargo, Mrs. Jordan Zecker, Jordan Zecker, Sabina Stenberg, sponsor; Mike Parros, representing the team, and Frank Curley.

## 3 From Quincy Attend Naval Academy Seminar

David M. Ray, son of Mr, and Mrs. David J. Ray of Quincy, and Peter R. Maloney and Philip R. Maloney, sons of Mr. and Mrs. Edward L. Maloney of Wollaston, attended the second annual Naval Academy Engineering/Science Seminar and Workshop at Annapolis, Md.

The young men had an opportunity to receive professional instruction from Academy faculty members in the fields of engineering, computer science, physics, chemistry, mathematics and environmental science.

Laboratory facilities were available, and participants had the opportunity to work with and use the Academy's Honeywell 635 computer from a remote terminal.

Main purpose of the seminar, according to Captain Ronald A. Campbell, Director of Candidate Guidance, was to encourage students who demonstrated the ability and aptitude for a career in an engineering or science area.

## Daniel Saunders Joins Conway Wollaston Office

Daniel R. Saunders of Quincy, is a new associate of Jack Conway Realtors Wollaston office, announces Dick Cahill, office manager.

Saunders, a life long resident of Quincy, has lived on Avon Way for the past 34 years. His vast knowledge of the area will help both the Conway Company and its customers, said Cahill.

Jack Conway and Company has 15 offices from Quincy to Hyannis with two more offices in the planning stages.

## Brownell Files Bill To Probe Water Pollution

Rep. Thomas F. Brownell [D-Quincy] announces he has filed in the House Clerk's office an order for a special legislative investigation to obtain short range solutions to the causes of pollution in South Shore waters with special emphasis on Quincy Bay.

Brownell said:

"Chloriform bacterial counts have been steadily rising in the last few years. This year I have seen counts that have alarming proportions in terms of public health and safety. There are multi-million dollar long range proposed solutions to the problem, but no ideas or corrective actions proposed to meet current and short term needs. It is my intention that this special legislative committee will help fill the gap."

Brownell further indicated that pollution in off shore waters is a regional problem that cannot be combated by any one community alone and as a result he has asked a number of legislators, city councillors and other public officials to join with him in co-sponsoring the legislation including Senator Arthur H. Tobin, Rep. Joseph Brett, Rep. William Delahunt, Rep. Robert Cerasoli, all of Quincy. Rep. Robert Phelan of Lynn and Quincy City Councillors Leo J. Kelly and Dennis Harrington.

South Shore area legislators and public offcials met in Attorney General Francis Bellotti's office to explore legal alternatives that may be available.

## 2 On Dean's List At Wentworth Institute

Two Quincy residents have been named to the Dean's List for outstanding scholastic achievement during the second semester at Wentworth Institute.

Wentworth, situated in the educational-cultural center of Boston Museum of Fine Arts and other colleges, graduates industrial and engineering technicians in a program leading to an Associate degree in Engineering Technology or Applied Science. Ranked as the largest accredited and endowed technical institute in the United States, the school also conducts a Curriculum Center for development of programs and techniques for other technical schools under a $500,000 Ford Foundation Grant.

They are Donald F. Martucci, 146 Brook St., Wollaston and Charles E. Todd, 155 Dorchester St., Squantum.

## Lost Bikes May Be Reclaimed At Wollaston Fire Station

Residents who have lost or had bicycles stolen in the past year are urged by Quincy police to check the property storage area at the Wollaston Fire Station on Beale St. Saturdays, from 9 a.m. to 11 a.m., for possible recovery of their bicycles.

Bicycles recovered by police are stored at the station, and if not claimed by owners, sold each year at auction.

According to city Purchasing Agent Richard Buckley, this year's auction is scheduled for Aug. 23, 9 a.m., at the Wollaston Fire Station.

He reports that as a result of the police bicycle identification program a number of bicycles have been recovered and returned to owners, but stated there are still approximately 50 bicycles to be claimed.

He encourages residents to take advantage of the time before the auction to check and see if their bicycles have been recovered.

No claims will be considered on the day of the auction.

## 2 From Quincy Accepted At Bunker Hill

Stephen J. Poole, 186 Everett St., Wollaston and Paul J. Murphy, 42 Mt. Vernon St., West Quincy have been accepted for enrollment at Bunker Hill Community College in Charlestown.

## Yankee Doodle Program At Crane Library

Summer celebrations are underway at the Thomas Crane Public Library as the children's department holds a summer-long birthday party for Yankee Doodle.

American folklore is highlighted in the Library's story hours and reading program. Both the main library and the branch libraries are offering picture book hours, story hours, film programs, craft activities, record programs and art lessons.

Participants in the summer program receive an activities folder in which to enter the titles of books read, the story hours attended, or special activities like a tour of Quincy's freedom trail or a trip to Boston. The children earn a feather to tuck in Yankee Doodle's hat for every five activities entered in their folders and receive a certificate of achievement at summer's end. Titles on the summer reading list are written on feathers, too, to be plucked from a bright red, white and blue top hat.


Wollaston Theatre
Beale St.
Off Hancock St.
773-1600
Wed. 7/30 - Tues 8/5
THE EXORCIST
9:10 P.M. [R]
also
SUDDEN TERROR
7:30 P.M. [P.G.]
Admission $1.00

MUSIC LESSONS
Professional Instruction
DRUM PIANO GUITAR
BRASS REEDS
WOLLASTON MUSIC CENTER
27 Beale St., Wollaston
Call 773-5325

S. S. Sewing Machine Co.
We Service All Makes Sewing Machines and Vacuum Cleaners
665A Hancock St., Wollaston
471-5982

INDOOR FLAGS OUTDOOR
State ACCESSORIES Church
Flags Flags of All Nations Flags
FLAGS MADE TO ORDER
EAGLE FLAG CO., INC
147 Beach St., 617
Wollaston, Mass. 02170 472-8242

WOLLASTON CREDIT UNION
Personal & Auto Loans
No Notice Savings Accts.
Earn 5¾% Per Annum
SPECIAL NOTICE 6% PER ANNUM
REAL ESTATE-MORTGAGES
HOME IMPROVEMENTS
ALL ACCOUNTS FULLY INSURED UNDER LAW BY MASS.C.U. SHARE INSURANCE CORP.
651 HANCOCK ST., WOLLASTON
773-3500 773-8600
OPEN MON.-THURS. 9-8 TUES., WED., FRI. 9-5
EQUAL HOUSING OPPORTUNITY

Wollaston Florists
472-2855
Flowers For All Occasions
679 Hancock St.
Wollaston

NEWSCARRIERS WANTED
Here's a chance to earn extra money by building a Quincy Sun home delivery route.
Telephone: 471-3100

For Home Delivery
Call
471-3100
QUINCY sun

SODA SHACK at Hannon Tire Co., 495 Hancock St., features famous-brand soft drinks at discount prices. Mike Stone [right], serves William Stenmon of 85 Webster St., North Quincy, and his three-year-old son, Christopher.
[Quincy Sun Photo]

# NORTH QUINCY

## Norfolk County Development Council Launches 'Market Outreach' Program

The Norfolk County Development and Tourist Council has launched "Market Outreach", a program designed to expand the county's economic base.

Managed by the South Shore Chamber of Commerce, "Market Outreach" will focus on helping businesses to obtain government contracts and to export to foreign markets.

A workshop planned for August will instruct manufacturers on the "how to" of bidding on and obtaining government contracts.

A September workshop will help manufacturers access their market potential, guiding them to state and federal experts who can define their most productive market areas.

Letters describing the newly-launched program have been mailed to some 1,000 Norfolk County manufacturers. Any manufacturer interested in participating in "Market Outreach" can contact Carolyn Sammon-Jennings, program director, at the South Shore Chamber of Commerce, 479-1111.

'MARKET OUTREACH" – William Kelley [left], South Shore Chamber of Commerce president, Carolyn Sammon-Jennings, "Market Outreach" director, and John Nourse, Norfolk County Development and Tourist Council director, discuss global market possibilities for Norfolk County manufacturers through newly-launched "Market Outreach" program.

## Harrington, Kelly To Discuss Bay Pollution At QCA Meeting

Ward 6 Councillor Dennis Harrington and Ward 1 Councillor Leo J. Kelly will discuss pollution in Quincy Bay at the Wednesday, Aug. 6 meeting of the Quincy Citizens Association.

Harrington, chairman of the City Council's environmental control committee, and Kelly, committee vice-chairman, will speak about the Nut Island Sewerage Plant and its relation to pollution in Quincy Bay.

Also participating in the discussion will be John Flynn, Harvard University graduate student of water sciences.

The meeting will take place at 8 pm at the Montclair Men's Club, Holbrook Rd. All Association members are urged to attend. The public is welcome also.

A regular business meeting will follow the guest speakers. Main item on the agenda is the Association's already-launched petition drive to collect signatures for a 10-story height limit initiative petition. The Association wants to put the matter before the voters on the Nov. ballot.

## Buffet Benefit For Wollaston Family Aug. 6

A group of Wollaston neighbors have joined together to help raise funds for Mrs. Dolores Davis of 32 Berlin St., who recently lost her husband Joseph to cancer.

The women, headed by Mrs. Linda Keating of 33 Berlin St., have planned a buffet supper for Wednesday, Aug. 6 at 8 p.m. at the Wollaston Legion Post, Weston Ave. Donation will be one dollar.

Drawing tickets will also be sold for one dollar each. Raffle donations have been made by local merchants.

Mrs. Davis is the mother of six children - three girls and three boys - ranging in age from three to 15. Her daughter Lisa is a Quincy Sun newscarrier.

## E. G. Marshall Here For TV Film

[Cont'd from Page 1]

long and hard hours of rehearsal. He said:

"I used to do 24 shows in my series "The Defenders". Now they do 32 shows! That's gruelling work."

Marshall is now working on a serial comedy for the stage entitled "The Sponsor". Co-star with him will be Eli Wallach.

A seemingly simple question - "What does E. G. stand for?" - Marshall would not answer.

"E. G. That's my name," he said.

"But doesn't it stand for something - like Ellston Gerard or Eliah Grindle?"

"You want me to tell you, don't you, so you can print it all over in your newspaper."

"Don't you like your name? It can't be that bad."

"E. G. That's my first name," he repeated.

"Okay "E.G."

By MARY ANN DUGGAN

## Early Martin Promoted To Navy Lt.

Navy Lt. Early M. Martin, son of Mrs. M. Early Martin of 22 Rustic Place, West Quincy, has been promoted to his present rank while serving at the Naval Training Center, Orlando, Fla.

A 1966 graduate of the State College at Boston, he joined the Navy in March 1969.

## 'Love' Christian Science Lesson-Sermon

"Love" is the subject of Sunday's Christian Science Lesson-Sermon at First Church of Christ, Scientist, 20 Greenleaf St. Quincy.

"Fear not, little flock, for it is your Father's good pleasure to give you the kingdom." Luke 12:32 is the Golden Text.

*To Modernize Hayward St. Facility*

## Boston Gear Works To Relocate North Quincy Office

Boston Gear Works of North Quincy plans to re-locate its office on the south side of Hayward St. as soon as the present 84,929 square-foot complex on the north side of the street is sold.

Plant manager William Johnson said a two-floor former manufacturing building - owned by Boston Gear - will be modernized for new office headquarters. Plans call for completely new interiors and a new facade facing expanded parking facilities.

Johnson said square-footage of the plant will "remain about the same" and the number of employees is expected to stay at the present level. He estimated current plant employment at between 400 and 500.

Speaking of the move, Johnson said:

"This change will help us to better utilize the available floor space we have. We don't need that building we are in now. We will reduce the cost of heating and maintenance."

Tofias Real Estate of Brockton has been appointed to take charge of the selling of the Boston Gear complex. In addition to the plant area, the site offers a 30,000 square-foot parking facility with room for 125 cars.

## Marlene MacIsaac 'Student Nurse Of Year'

Marlene G. MacIsaac, daughter of Mr. and Mrs. Joseph MacIsaac of North Quincy, numbered among the 28 young men and women to graduate recently from Burbank Hospital School of Nursing in Fitchburg.

Miss MacIsaac received the Grace Gummo Award, founded in 1957 in honor of the former director of the School of Nursing and awarded to the student showing "outstanding performance in nursing".

Chosen "Student Nurse of the Year", Miss MacIsaac attained a cumulative average of over 2.3 and participated actively in school activities.

Class president during her freshman and junior years, Miss MacIsaac was vice-president of her senior class and president of the School Store.

## Glendon Crowell Promoted By Howard Johnson

Glendon M. Crowell of Quincy has been promoted to motor lodge accounting supervisor by Howard Johnson Company.

Crowell will assist the motor lodge accounting manager in all phases of his responsibilities.

Since joining the company in 1972, Crowell has held various positions in accounts payable and most recently has been restaurant accounting supervisor.

Crowell attended Bentley College and is currently attending Northeastern University.

COAX OUTSIDE ANTENNA INSTALLATION $75. UP
NESCO
423 HANCOCK ST.
NORTH QUINCY

LET A HUSSEY HELP YOU Sweep
VACUUM CLEANERS & ELECTRIC BROOMS REPAIR CLINIC
HUSSEY VACUM REPAIRS
23 BILLINGS ROAD
No. Quincy 328-8331
Also RADIO & TV SMALL APPLIANCES
Over ½ century in same location

ENJOY..
Featuring Our Popular
EGGPLANT PARMIGIANA
A DELICIOUS SUBMARINE SANDWICH
Mister SUB
OPEN MON. THRU SAT. 10 AM TO 11 PM
SUN. 2 PM TO 9 PM
64 Billings Rd.
North Quincy
328-9764

LADIES
Come In and Watch Your Favorite
QUIZ SHOW
• Color TV
• Air Conditioned Comfort
• Luncheon Specials from 99¢
• Cocktails
PLAZA RESTAURANT
51 BILLINGS RD
NORTH QUINCY
FREE PARKING IN REAR

# Christine Cunniff Wins Merrymount Tennis Titles

Christine Cunniff, 13, of Squanto Road, won three championships in the Merrymount Tennis Tournament played at the tennis courts on Narragansett Rd. Ninety-four contestants took part in the annual event.

Christine won the intermediate girls singles by defeating Susan Coleman, 6-3, 3-6, 6-1; the women's singles by defeating Miss Coleman, 6-4, 6-1, and combined with Coleman to win the intermediate girls doubles, 6-0, 6-0, over Theresa Flynn and Margaret Rugg.

Men singles winner Edward Riley defeated James Hooley 6-2, 6-0, and then teamed up with William Connelly to defeat Arthur Boyle and Paul Hussey 6-0, 6-2, in the doubles.

Susan Coleman and Dorothy Iorio defeated Hildegard Gillis and Cecelia Loughman 6-2,6-0, in womens doubles. And in the 35 and over division, Arthur Boyle defeated Paul Hussey 6-3, 6-0; and Hildegard Gillis defeated Pauline Connolly 6-2, 7-6 tiebreaker.

Other division winners:

Mixed doubles - James Hooley and Susan Coleman defeated Christine Cunniff and Paul Braman, 6-2, 6-3.

Junior boy and girl singles - Daniel Boyle defeated Michael Hussey, 6-1, 6-4, and Marcia Cunniff defeated Deborah McManus, 7-5, 6-1.

Boyle and Hussey combined in the junior doubles to defeat Daniel Molloy and Paul McConville, 6-1, 4-6, 6-3; and Cunniff teamed up with Nancy Tolson in the girls to defeat McManus and Lisa Coady, 6-2, 6-2.

Intermediate boy singles - Paul Braman defeated James McConville, 6-4, 6-4, and then teamed with Michael Hussey to defeat McConville and Kevin McCarthy, 6-2, 3-6, 6-1.

*• Junior League Baseball*

# Rotary Defeats Bryan, Colonial, Keohane's, Remick's Win

The Junior Baseball League completed its regular season during the past week and the playoffs are now in progress.

In games during the week Rotary defeated Bryan VFW, 7-2, as Gary DiNardo gained his 20th career pitching win and aided his own cause with two long doubles and a single and drove in two runs. Johnny Costigan played an outstanding game at shortstop. Steve Pecavich had two singles and Tom McHugh and Tommy Hennessey a single apiece. Scotty Mathews played his usual strong game behind the plate. For VFW Danny Boyle pitched well in defeat.

Rotary finished up with a 2-1 win over league leading Colonial Federal as Costigan pitched a two-hitter with eight strikeouts. Buddy Cappolla and DiNardo turned in fine defensive plays. Mathews had a double and DiNardo, Ron Pettinelli and Hennessey a single apiece. Mark Millane pitched outstanding ball for Colonial. Eddie Carroll had a home run and Billy Mullaney a double for the only hits off Costigan.

DiNardo, who has been a starting pitcher for Rotary since he was 10 years old, is also an all-star shortstop for Rotary.

Gary led his team in batting, finishing with a fantastic .753 average and had two home runs, two triples and 24 doubles included among his 49 hits.

DiNardo was co-captain this year and his mates picked him for the all-star team.

Manager Jack Donovan rates Gary as the best player in the Junior League system. "His outstanding hitting, pitching and play at shortstop were evident in every game we played this year," Donovan said.

"His unselfish nature was typified when he was awarded the game ball and would indicate his desire for another player, who had played well in that particular game, to be awarded the ball. His ability and sportsman-like attitude earned him the respect and admiration of his teammates and opponents alike."

Keohane's defeated the Elks, 4-0, behind the three-hit, nine strikeout pitching of John Balzano. It was his second shutout of the season against the Elks and his record is 6-3.

Tommy Cowless played fine ball defensively and doubled to set up the first run. Danny Walsh had three hits and two RBIs, while Steve Healy and Tommy Mullen had a hit each. Losing pitcher was Michael Skirty.

Remick's came from behind to edge Elks, 4-3, behind the strong pitching of Mike Stranberg and the clutch hitting of Glenn Segalla and Scott Lowell. Stranberg gave up only four hits and two walks while striking out nine.

The Elks had taken a 3-2 lead in the top of the third on key hits by Kevin Howlett, Bob Scurti and Paul Reinhardt.

In the bottom of the fifth with two outs and the bases empty, John Barrett reached on an error and Segalla blasted a tremendous triple over the centerfielder's head to drive in the tying run and Lowell brought in the clincher on a perfectly placed bunt.

Anthony Twohig was the tough luck loser for Elks.

Remick's also topped Boston Gear, 5-1, to finish 16-6 and tied for first in the American League. Remick's was the Cinderella team, as it finished last the past two years.

The victory was led by the one-hit pitching of John Todd who was 9-1 for the season including a no-hitter and two one-hitters. The batting stars were Robbie Craig, Lowell and Todd.

Remick's was led all season by the offense provided by 12-year olders Segalla, Craig, Lowell, Todd, Stranberg and Barrett. The pitching of Todd, Stranberg and Jim Ferrera, excellent defense and all-around heads up play. Other members of the team are Bill DiMatteo, Mike Sullivan, Brian Egan, Scott Richardson, Kevin Craig, Danny Dunn and nine-year olders Jim Grassi and Steve Hogan, who won a starting job mid-way through the season and played an important role in Remick's rise to the top.

Houghs Neck finished up by defeating Colonial Federal, 2-1, and Sears, 6-4, to clinch a tie for first in the American League.

Houghs Neck, in first all season, faltered down the stretch but bounced back on a near-perfect game pitched by Greg Oriola against Colonial Federal. He allowed one hit, struck out nine and didn't issue a base on balls. The hit was a line drive single by Millane, that just ticked the glove of leaping Tommy O'Connor at shortstop. Mike McCormick pitched well for Colonial and both teams played errorless ball. The score was 1-1 going into the final inning when Matt Kenny led off with a single and scored the winning run. Other key hits were contributed by Glenn and Gary Oriola.

In the Sears game, Houghs Neck trailed, 3-0, but bounced on the pitching of Tom McFarlane, who also had a double. HN won the game on a double by Joe Phelan, which drove in McFarlane with the winning run.

Key hits for HN were provided by Bob Conti, Joe Scavuzzo and Phelan. Kenny Mann pitched well for Sears and the hits were collected by Ken Zoia, Steve Austin, Mann, Bob Beniers and Tom Morrison.


Parsons & Richardson
INSURANCE AGENCY INC.
Be Sure Now - Not Sorry Later
Robert W. Richardson
Opposite Quincy Center MBTA
PResident 3-1276

The Largest ...in The World
United Studio Of Self Defense
GRAND OPENING
OUR BUSINESS IS HEALTH AND SELF DEFENSE
MEN, WOMEN & CHILDREN
* Acquire Physical Conditioning
* Exercise Easily Yet Efficiently
* Gain Self Confidence
* Learn to Relax
CLASSES BOTH AM & PM
* Choose A Program Best for You
* All Classes taught by Professionals
* Select Your Own Class Schedule
* Groups Linited in Size
KUNG FU
KARATE

South Shore
WEYMOUTH
QUINCY
230 BRIDGE ST
WEYMOUTH
NEXT TO PAPA GINO'S
335-9629
SPECIAL GRAND OPENING OFFER!
ABSOLUTELY FREE
with this ad:
Enroll now for introductory program and receive
• 1 month of free lessons
• Exclusive Naugahyde Karate carrying bag
• Karate uniform and belt
• Embroidered Kung Fu Dragon
Absolutely no Contracts Over 40 Locations National and International

SUZUKI OF QUINCY INC.

All Models IN STOCK IMMEDIATE DELIVERY
You Can't beat Our Price
Also Norton-Ducati-Moto Guzzi
div. NICK'S FOREIGN Car Sales Inc.
94 FRANKLIN STREET
QUINCY 472-2595

NEWSCARRIERS WANTED
Here's a chance to earn extra money by building a Quincy Sun home delivery route.
Telephone: 471-3100

The Razer's Edge
Professional Men And Women Hair Designs
By Appointment ONLY 472-9231
24 Brook St. Wollaston

Village Auto School
Special Limited Offer
$11.00 per lesson
Specializing in Private Students
For Appointment Call
773-0220

Barry Duane - Owner
will be your private Instructor
176 Granite St., Quincy

QUINCY'S SENIOR Babe Ruth League baseball team. Front, left to right, Tom Wilkenson, Karl Sten, John Collins, Bob Jordan, Jerry Cronin, Paul McGuiggan, Dan O'Leary, Eric Carrera and Rich Lucier. Back row, Coach Mike O'Connor, Tom Cooney, Mike Holleran, Mark Walsh, Ken O'Sullivan, John Papile, Mark Jaehnig, Bill Pitts and Paul Barry.

## Data Bounces Back To Stay In Contention

After dropping two games to South Boston K. of C., 3-1 and 13-6, Quincy's Senior Babe Ruth League team, Data Services, scrambled in the last inning against Milton for a 4-3 win to stay in contention for the league playoffs.

John Papile went the route for Quincy and had seven strikeouts. Mark Jaehnig's bases loaded blast over the centerfielder's head drove in the winning runs.

Quincy's record after the games was 14-7, trailing Randolph, 17-4, and Hanover, 13-6-2. If Quincy won over South Boston Carmen Post Tuesday and Hanover lost its final game, the teams will meet to decide a playoff spot.

## Mass. Fields Undefeated In Kickers Soccer League

The North Quincy Kickers Soccer League recently completed its first season with one team boasting an undefeated record.

Under the direction of Richard O'Brien, the league consisted of 150 boys divided into seven teams according to school. Mass Fields School - coached by Tom White and John Andrews, members of the North Quincy High School Soccer Team - compiled a perfect 6-0 record

Team members are:

Kyle Morton, Kevin White, Mike Libby, Steve Cahill, John Hogan, Dennis White, Kenneth Lee, Bruce Jordan, John Buckley, James Walsh, John Tassalari, Scott McCloskey, John Derrane, Richard McTaggart, Paul O'Sullivan, David Tranter, Keith Landry, Greg Smith and Gerald Redman.

The Montclair and Quincy Schools tied for second place with 4-2 records.

Wollaston School finished third with a 3-3 record while both Parker and Beechwood Knoll Schools ended with a 2-4 tally. Finishing last was Squantum School.

All seven teams were coached by members of the North Quincy High School Soccer Team.

## 3 Track Club Members In Texas Competition

Three members of the Quincy Track Club have qualified to compete in the annual Youth Games in Fort Worth, Tex. Aug. 7-10.

The qualifiers are Laurie Clark, who long-jumped 14-6 wo win the 12-13 year old class; Mike Cullen, whose long-jump of 13-4 won the 9-11 class, and Janice Kelly, who took second in the 220 in the 14-15 year old class.

## Help Wanted: Swim, Field Hockey Coaches

Carl Leone, coordinator of athletics for the Quincy schools, announced that, after advertising within the school system, he and the screening committee could not fill some coaching vacancies.

The school system is seeking a swim coach for Quincy High at a salary of $1,500. The girls' season will start Sept. 1 and run through November and the boys' season will start Dec. 1 and run through February. These are new sports in the high school.

A field hockey coach at Quincy High at a salary of $600 and a volleyball coach at North Quincy at a salary of $495 are also being sought.

Anyone interested in these positions can reach Leone at his office any time during the day.

## 'All Sports Day' Sept. 16 At Stadium

Quincy Public Schools will sponsor "All Sports Day" Tuesday, Sept. 16 in Veterans' Memorial Stadium.

Carl Leone, director of athletics, said all athletes will parade onto the field that day. He said prominent people in the field of athletics will be invited to attend the event and participate in an evening program.

Details will be announced later.

# QUINCY sun Sports Section

## Lawn Bowling Competition Opens Here Saturday

The Lawn Bowling Clubs of Quincy and Milton will host 32 teams competing for the Eastern Division championship at Merrymount Park in Quincy and Cunningham Park in Milton.

Singles will be played Saturday and Sunday at 10 a.m. with the winner to go to California to compete for the U.S. championships.

Trebles will be played Monday and Tuesday at 9 a.m. and doubles will be played next Wednesday and Thursday.

Teams from Massachusetts, Rhode Island, Connecticut, New York and New Jersey will compete in the Quincy and Milton games.

Following Monday's bowling the group will enjoy a banquet at Holiday Inn in Randolph.

The public is invited and special guests will include Quincy Mayor and Mrs. Walter Hannon, Milton Selectman and Mrs. John Linehan, Mr. and Mrs. Richard Koch and Mr. and Mrs. George Page. Koch is Quincy Natural Resources Commissioner and Page a member of the Quincy Park Dept. staff.

Prizes will be awarded for all events.

While the men are bowling, the visiting ladies will be entertained by the ladies of the Quincy, Milton and Boston clubs. Tuesday they will travel by bus to Rockport for a day's outing with lunch at the Peg Leg Restaurant. Wednesday they will travel to Pawtucket, R.I., to participate in a day of bowling.

## O'Brien Club Defeats Goodless In 'Y' Open Playoffs

The Quincy YMCA Open Basketball League playoffs got under way Monday night at Eastern Nazarene College with the O'Brien Club of Quincy, Division One winner with the league's best record, defeating Goodless A.C., 94-88, and the Haynes/Crump Bruins, Division Two winner, topping Christy Club, 125-107.

Last night [Wednesday] the O'Briens and Bruins met, while the Goodless and Christy Club played, the loser being ousted from the double elimination playoffs.

Monday the loser of the O'Brien-Bruins game will play the winner of Goodless and Christy at 7:30 at ENC with the loser being eliminated. Next Wednesday at 7:30 the O'Briens will play the winner of that game, also at ENC.

In last Monday's games Gary Bowen sparked the O'Brien Club with 25 points, followed by Mark Jellison with 18, Ed Miller with 14 and John Barros and Alan Dalton with 12 apiece.

## Spinello-Sokolowski Furnace Brook Winners

Tony Spinello and Mary Sokolowski shot low gross of 38 in the weekly mixed Scotch foursome at Furnace Brook Golf Club.

Denny and Mary Morrissey had low net.

Joe Barranco and Marie Corayer and Roy Christensen and Pat Cugini tied for second net, Ed O'Neill and Edna Phelps shot second net, there was a three-way tie for fourth net between Ed O'Neill and Edna Phelps, Paul LaHive and Mimi DiFederico and Bob Roche and Joyce Serafini; Mario Serafini and Maureen Duggan had seventh net and there was a tie for eighth net between Jim Pagos and Mae Butler and Al Stearns and Mimi DiFederico.

BACKPACKERS CANOE
By American Fiberlite 10½' Aluminum Gunnels Flotation
$77

ALUMINUM TENNIS RACQUET
$12.98

ELECTRIC OUTBOARD MOTORS
Variable Speed Approx. 6 to 12 Lb. Thrust
$59.98

Hyde Spot-Bilt TRACK SHOES
Suede-Leather and Nylon
Padded Innersole
Padded Collar
Save Up To $15 If Perfect
$12.95

PUMA adidas
ATHLETIC FOOTWEAR FOR EVERY SPORT
1000's TO CHOOSE FROM

SAVE 20% ON ALL BINOCULARS IN STOCK TASCO BUSHNELL

OLYMPIC 9½ FT. 2 PC. SURF ROD
ZEBCO XRL 80 Spinning Reel
17-25 lb. Mono. Line
Orig. $36.98
$24.95

COLMAN'S SPORTING GOODS
1630 HANCOCK ST. QUINCY

Free Parking - OPEN Every Night Till 9 P.M.
Sat. Till 5:30

# 5 Records Set At Quincy Track Club Meet

The Quincy Track Club staged its first relay carnival last week as the highlight of the weekly meet at Veterans Memorial Stadium in which 250 club members took part.

There were 15 relays ranging from a distance medley to a 440 and a mixed men and women race, a favorite among the members.

Five club records were set, Mike Cullen winning the elementary boys long jump with a leap of 13-8½; Loretta Garrigan winning the girls elementary girls high jump at 4-2; Rich McCarthy taking the boys elementary high jump at 4-7; Tim O'Neill winning the boys junior high jump at 5-3, and Wayne Widdison the elementary boys discus with a toss of 66 feet.

Lee Watkins, former North Quincy standout and now in the armed forces, won the invitational 100-yard dash in 10.3.

Other winners were Nancy DiCristofaro, elementary girls long jump; Steve Doherty, senior boys high jump; Joe McCormick, junior high shot put; Joe Piazza, senior boys shot put; Joanne Troy, senior girls shot; Ted Koberski, junior high boys discus; Phil Robinson, senior boys discus; Maryann Sylvester, senior girls discus, and Steve Burns, elementary boys javelin.

The relay results:

Senior Boys distance medley - Kevin O'Brien, Ed Colletta, Jake Mahoney and Bart Petracca.

Junior High boys Spring Medley - Charlie Cahill, O'Neill, Ed Cahill and Dan McIntyre.

440 - Elementary girls, Denise Santo, Joanne O'Leary, Nancy DiCristofaro and Loretta Garrigan; elementary boys, Brian Donovan, John Masley, Rich Lawyer and Shawn Burns; junior high girls, Garrigan, O'Leary, Maureen Walsh and Laurie Clarke; junior high boys, Andy Levitsky, Dan Flannery, Joe Irvine and Carroll Colletti; senior girls, Michele Seltzer, Judy Malloy, Dotty Irvine and Paula Constas; senior boys, Wayne Lumpkin, Phil Robinson, Johnny Johnson and Paul Doherty.

Mile - Senior boys, Kevin O'Brien, John Saville, Jeff Hennessey and Petracca; elementary girls, Garrigan, Florence Larenzano, Walsh and O'Leary; elementary boys, Lawyer, Brian Donovan, Masley and Burns; junior high girls, Susie Seamans, Patty Irvine, Jenny Seamans and Eileen Cleary.

880 - Senior girls, Joanne Troy, Laurie Clarke, Kathy O'Brien, and Janice Kelly; elementary boys, Burns, Tony Quintiliani, Masley and Lawyer.

Mixed relay - Pat Watkins, Joanne Troy, Lee Watkins and Janice Kelly.

Loretta Garrigan, a 12-year-older, set her high jump record in her first time in the event. She also ran with three winning relay teams.

In the previous week's meet, in which nine records were broken, Mark Canavan, former North Quincy ace, turned in the most exciting performances. The New England schoolboy half mile champion not only broke the half-mile record but his 6-1½ in the high jump shocked the whole stadium and probably surprised himself as much as anyone, as he has been bothered by foot injuries since his junior year at North.

# Babe Ruth All-Stars Off To Ontario

The Quincy Babe Ruth League "Bantam Age" All-Stars will play in the Kingston, Ontario, tournament Saturday through Monday.

Quincy is the only American team invited to the event. The players will be housed with Canadian players and their families. This is a double elimination tournament.

American League representatives will be John Wilkinson, Ray Coscia, Dave Austin, and Bob Roberts of Firemen; John DiNardo, Peter Niosi, Mike Bondarick, Rich Travers and Jim Deitsch of Barry's; Dan Sandanato and Len Picot of Bersani's, Harry Donahue of VFW, Pat Graham, John Molloy and Dave Cramond of Granite City and Fred Graham of Elks. Joe Wilkinson is coach and Dan Sandanato and Buster Niosi assistants.

National League players will be Don Perdios, Brian Jolley, Brian Condon, Jack Dunn and Paul McDermott of Sons of Italy; Steve Cook, Bob Shatzel, Steve Buckley, Paul O'Toole, Bob Lindenfeltzer and Steve Currier of Gino's; Dave King and Mike McCormack of Hancock Bank, and Bob McCabe of Morrisette. Hugh Salvatore is coach with Dave Perdios and Vin Cook assistants.

## • Babe Ruth

# Fire Dept., Morrisette Win Division Crowns

Firemen won the American League title and Morrisette the National League crown in the Babe Ruth League as Firemen [17-5], Barry's Deli [16-6] and Bryan Post VFW [14-8] of the American League and Morrisette [15-8], Police [14-9] and Sons of Italy [12-11] of the National qualified for the league playoffs.

The championships of both divisions went down to the wire with Firemen needing a doubleheader sweep last Saturday to win the American League title. Firemen Local 792 started off the crucial final week by bombing Granite City, 22-4. Winning pitcher Sal Coscia again showed good control with only two walks, struck out three and allowed seven hits.

Firemen, in the first game of the vital doubleheader, outslugged Morrisette, 15-10, with Dave Austin the winning pitcher despite poor defense as his mates committed eight errors.

Firemen then moved to Merrymount Park and clinched the division title with a 9-1 breeze over Gino's. Ray Coscia was the winner on a four-hitter, not walking a batter. Gary Oriola had an inside-the-park home run and Sal Coscia and Bob Roberts had two doubles apiece.

Barry's defeated VFW, 11-5, with Bill Deitsch the winning pitcher. Bill and Jim Deitsch, John DiNardo, Jim Fitzpatrick and Bill French had two hits each and Peter Niosi, Gary Earle and Jim Travers one each. For VFW Bud Anastas had two hits and Leo Doyle, Harry Donahue, Brian Watts and Pat Ennis one each.

Barry's nipped Houghs Neck, 6-4, with John DiNardo going all 10 innings to gain the win. Niosi and Jim Deitsch had two hits each and DiNardo and Fitzpatrick one apiece. Travers had a triple in the 10th inning and Rich Travers also tripled to drive in the winning run. Greg Zoia had three hits in a losing cause.

Barry's, which had a big week, also topped Morrisette, 4-2, with Niosi the winning pitcher. Earle and Bill Deitsch had doubles and Niosi and Jim Deitsch other hits.

Morrisette nipped Houghs Neck, 5-4, in seven innings with Bob McCabe the winning hurler. Jim Hanrahan had a game-winning home run and a triple, Brian Harding a triple and single and McCabe two hits.

Police walloped Granite City, 13-7, with winning pitcher Rich Boyle striking out nine and allowing only four hits. John Andrews had four hits, Ron Donovan three including a two-run homer, Ed Laracy two and Larry Baker, Billy Oakes and Rich Boyle one each. Dave Flaherty had two for Granite City.

Sons of Italy defeated Hancock Bank, 5-2, with Paul McDermott the winning pitcher with a fine five innings and Josh Alberti pitching well in relief. Morrisette toppled Police, 6-4, behind the pitching of Rich Gilbody.

Barry's outlasted VFW, 12-11, in the first game of the American League playoffs. The teams played again Tuesday and, if necessary, will play the deciding game tonight [Thursday] for the right to meet Firemen in the division finals.

Barry's was down, 9-2, but came back to win on Rich Travers' seventh inning single driving in Earle, who had singled. Bill Deitsch had three hits, Niosi, Earle and French two each, Rich Travers, Jim Deitsch and DiNardo one apiece. For VFW Mike Trubiano, Harry Donahue and Brian Watts had two hits each in one of the most exciting games of the entire season.

The league's first all-star game will be played next Thursday at 8 p.m. under the lights at Adams Field.


TENNIS CLINIC FOR WOMEN

August and September
10 A.M. to 11 A.M.
to 2 P.M. 3 P.M.
$3 per person per session
Boston Harbor Marina Tennis Club
542 East Squantum St., Quincy
328-6040

BASKETBALL AND SOCCER CAMP
[Choose either basketball or soccer]
Fundamentals, clinics, two games per day

CAMP ONE
AUGUST 17 - 23, 1975
Ages 9 thru 12

CAMP TWO
AUGUST 24 - 30, 1975
Ages 13 thru 17

Write
CRUSADER CAMP BOX 39
Eastern Nazarene College
Quincy, Mass. 02170
or call
773-6350 (Ext. 325)
After 5 pm 773-5995

Complete BATHROOM and KITCHEN
Remodeling
Specializing In Formica and Ceramic Tile

Ralph J. MAHER Corp.
PLUMBING AND HEATING
471-1785
MASTER LIC. No. 7596
Visit our Showroom
SHEA'S FORMICA CENTER
809 HANCOCK ST.

The Norfolk County Commissioners
ANNOUNCE
NEW LOW RATES FOR THE

WOLLASTON
RECREATIONAL FACILITY
PUBLIC GOLF COURSE
DAILY AND WEEKENDS
$3.00 FOR COUNTY RESIDENTS
$4.00 FOR NON—RESIDENTS
AFTER 5 P.M.
$2.50 FOR COUNTY RESIDENTS
$3.50 FOR NON-RESIDENTS
9 Hole rates are also available for Golf Carts
Formerly Wollaston Golf Club
Operated by Norfolk County Commissioners
357 W. Squantum St., No. Quincy 328-8665


The Wollaston Community Association wishes to express its gratitude to the individuals and groups whose donations made Wollaston's 2nd Annual 4th of July celebration a great success.

A special thanks to Diane and Bob Ulchak for the time and hard work they contributed to the event.

Contributions of $10 or more were received from the following:

Alumni Cafe
Joyce Baker
Rep. Joseph Brett
Brigham's - Wollaston
Burger King - Quincy
Linda Gordon
Hannon for Mayor Committee
Mr. & Mrs. Richard Hansen
Happy Chef - Wollaston
Jack Hennessey - Granite Plumbing Supply
Howdy's - Quincy
Johnson's Filling Station
Joan and Ed Keohane
Francis X. McCauley
Tom Mullaney
Warren A. Powers
St. Anne's Church
Spring Plumbing & Heating
Stan's Pizza - Alumni Cafe
Sabina Stenberg
John J. Quinn
Wollaston Business & Professional Assoc.
Wollaston Theatre
Wollaston Women's Club, Jrs.
Winfield House
Wells Grille
Wollaston Wine & Liquor

# Recreation Roundup

By JOE MOSESSO

Swimming Supervisor George Alcott reports the years enrollment at the Quincy Recreation Departments 13 beaches has even topped last summers record breaking attendance figures.

The youngsters are advancing rapidly too, from one class to a higher one. Non-swimmers moving up to beginners were Adams Shore's Stacy Kelley and Amy Rohothan, Mary Keely and Chris Murphy of Rock Island, and Perry's John Mann, Maureen Kelley and Peter Mellyn. Passing beginners were Nickerson's Kathy Erickson, John Spring and Kim Mellor, Edgewater's Donna McMillan, Kathy Ryan and Laura Coronity and Elm Ave's Melissa Murphy.

Nature specialists's Mike Parros and Debbie Coose took youngsters on field trips to Stoneham Zoo and Trailside Museum. Among those enjoying the trips were Faxon Park's Paul Gilbody and Chris Sullivan and Lisa and Monica Mulkern, Linda Cleary and Sally Scheele of Stoney Brae.

Golf specialist Ken Furfari, reports some of the best swingers around the city include - Merrymount's John Phelan, Fore River's Gorden Spencer, Bill Burt of Snug Harbor and Jim Jacobson and Steve Blazer of O'Rourke.

Showing promise on the courts reports tennis specialist Kevin McGinley are Gary Durante of Pond St., Squantum's Kelly Burke, Forbes Hill's Kathy Tweedy, Susan Gallery of Shea Rink, LaBrecque's Janet Sines and Kincaide's Sandy Doyle.

Tim Flynn, our "Robin Hood" continues to increase the numbers of his band of merry men. Joining Tim in "Sherwood Forest" are Whitwell's Tony Quintiliani, Tony Lupo and Brenda Morrison of Snug Harbor, Welcome Young's Faith Lindberg and the Anderson's of Myles Standish - Jimmy, Johnny, Timmy and Rhonda.

Music specialist Karen Walsh has discovered many fine voices. Among them are Pond Sts. Ann Marie and John Cicerone, Terry Clements and Gloria Battistone, Kim Aluisy, Kim Sinclair and Jakie Fuller of Kincaide and Squantum's Joe Johnson, Bob Hickey and Dave Allen.

Track specialists Paul and Brian Doherty report that some of the best overall performances last week were given by Beechwood Knoll's Lou DiPeotro, Fore River's Margret McBride, Joyce Kennedy of Snug Harbor and Julie Green and Billy DeCarli of Wollaston.

The making of "Leather" bottles with masking tape has been the main project in the arts and crafts program. Some of the best creations, reports supervisor Paula Coughlin, were done by Joanne McCloskey of Atlantic, Beechwood Knoll's John and Mike Conlon, Wollaston's Karen Boutieler and Grasso's Michelle Mastropietro.

In senior boys basketball, Bishop hung on to defeat Squantum squad 31-25. Bishop's Colin McEachern led all scorers with 12 points. Kevin Psasus aided the cause with nine. On the other side, Arthur Pappas pumped in 10 points with Mike McCormick adding 8. Defensive standouts were Bishop's John Wilkenson and Billy Andon, as well as Steve Bell and Mike Nee of Squantum.

# Morrisette, Weymouth In Title Showdown

The Morrisette Legion baseball team played Weymouth at Braintree Tuesday in a playoff game to decide the Zone 6 championship and a berth in the state tournament.

The teams wound up in a tie with 19-2 records Monday when Morrisette topped Canton, 6-3, and Weymouth defeated Hingham.

Morrisette knew it had to win the game, played under lights at Adams Field, because Weymouth had defeated Hingham in a twilight game and its players and coaches were at Adams hoping for a Canton upset.

Tim Clifford, who finished a sensational regular season with a 12-1 record, was one of the heroes again as he turned in a brilliant relief performance, striking out seven and giving up one hit over three innings to gain the win.

Hingham had a 3-2 lead after four innings but Morrisette scored the winning runs in the fifth on a double by Frank Miceli and singles by Dennis McGuire and Steve McKinnon.

Morrisette added two insurance runs in the sixth on a single by Mike DePolo, an error and a single by Joe Glynn.

McGuire had three hits for Morrisette and Dwyer, McKinnon and Miceli two each. Morrisette had 12 hits but stranded 15 base runners.

Sunday in another makeup game [the Canton game was a replay of a tie game], Morrisette edged Quincy, 5-4, with Clifford again the winner in relief of Dwyer.

Morrisette scored the winning run in the seventh after Quincy had scored three in the sixth to tie it, 3-3. John Lawlor singled but was out trying to stretch it, Glynn singled as did Jim Roberts and Miceli walked to fill the bases. Glynn scored the winner on an error.

Dwyer struck out eight and Clifford added three strikeouts. Glynn had three hits and DePolo and Roberts two apiece for Morrisette, while Preston Carroll had three for Quincy.

## LEGAL NOTICE

COMMONWEALTH OF MASSACHUSETTS
Norfolk, ss. Probate Court

No. 75F1758

To all persons interested in the estate of RUTH E. M. HOLDER late of Quincy in said County, deceased. And to the Attorney General of said Commonwealth, if required.

A petition has been presented to said Court for probate of a certain instrument purporting to be the last will and one codicil of said deceased by THE SOUTH SHORE NATIONAL BANK of Quincy in the County of Norfolk praying that they be appointed executor thereof without giving a surety on its bond.

If you desire to object thereto you or your attorney should file a written appearance in said Court at Dedham before ten o'clock in the forenoon on Sept. 3, 1975, the return day of this citation.

Witness, ROBERT M. FORD, Esquire, First Judge of said Court, this July 1, 1975.

PAUL C. GAY,
Register.

7/17-24-31/75

## LEGAL NOTICES

COMMONWEALTH OF MASSACHUSETTS
Norfolk, ss. Probate Court

No. 75F1908-E1

To all persons interested in the estate of ELIZABETH ELLA SMALLMAN late of Quincy in said County, deceased. And to the Attorney General of said Commonwealth, if required.

A petition has been presented to said Court for probate of a certain instrument purporting to be the last will of said deceased by CARL RUSSELL SMALLMAN of Lexington in the County of Middlesex praying that he be appointed executor thereof without giving a surety on his bond.

If you desire to object thereto you or your attorney should file a written appearance in said Court at Dedham before ten o'clock in the forenoon on Sept. 3, 1975, the return day of this citation.

Witness, ROBERT M. FORD, Esquire, First Judge of said Court, this July 21, 1975.

PAUL C. GAY,
Register.

7/31 8/7-14/75

COMMONWEALTH OF MASSACHUSETTS
Norfolk, ss. Probate Court

No. 75F1911-E1

To all persons interested in the estate of EDWARD J. SAULNIER late of Quincy in said County, deceased. And to the Attorney General of said Commonwealth.

A petition has been presented to said Court for probate of a certain instrument purporting to be the last will of said deceased by MAURICE F. MAHER of Quincy in the County of Norfolk praying that he be appointed executor thereof without giving a surety on his bond.

If you desire to object thereto you or your attorney should file a written appearance in said Court at Dedham before ten o'clock in the forenoon on Sept. 3, 1975, the return day of this citation.

Witness, ROBERT M. FORD, Esquire, First Judge of said Court, this July 23, 1975.

PAUL C. GAY,
Register.

7/31 8/7-14/75

COMMONWEALTH OF MASSACHUSETTS
Norfolk, ss. Probate Court

No. 75F1831-E1

To all persons interested in the estate of ALICE B. DeCROSS also known as ALICE B. LOGAN late of Quincy in said County, deceased. And to the Attorney General of said Commonwealth, if required.

A petition has been presented to said Court for probate of a certain instrument purporting to be the last will of said deceased by RICHARD R. PORTEUS of Boston in the County of Suffolk praying that he be appointed executor thereof without giving a surety on his bond.

If you desire to object thereto you or your attorney should file a written appearance in said Court at Dedham before ten o'clock in the forenoon on Aug. 20, 1975, the return day of this citation.

Witness, ROBERT M. FORD, Esquire, First Judge of said Court, this July 10, 1975.

PAUL C. GAY,
Register.

7/17-24-31/75

COMMONWEALTH OF MASSACHUSETTS
Norfolk, ss. Probate Court

No. 75F509-E1

To all persons interested in the estate of ERIC A. ERICKSON late of Quincy in said County, deceased.

A petition has been presented to said Court for probate of a certain instrument purporting to be the last will of said deceased by WINNIFRED J. ERICKSON of Quincy in the County of Norfolk praying that she be appointed executrix thereof without giving a surety on her bond.

If you desire to object thereto you or your attorney should file a written appearance in said Court at Dedham before ten o'clock in the forenoon on Aug. 20, 1975, the return day of this citation.

Witness, ROBERT M. FORD, Esquire, First Judge of said Court, this July 3, 1975.

PAUL C. GAY,
Register.

7/17-24-31/75

## LEGAL NOTICES

COMMONWEALTH OF MASSACHUSETTS
Norfolk, ss. Probate Court

No. 74D1443

VERONICA D. BOUVIER a/k/a VERONICA D. ROGERS Plaintiff vs. RAYMOND L. BOUVIER, Defendant. Summons by Publication.

To the above-named Defendant:

A compaint has been presented to this Court by your spouse, Veronica D. Bouvier a/k/a Veronica D. Rogers, seeking a divorce on the grounds of cruel and abusive treatment and failure to provide suitable support.

You are required to serve upon Richard J. Grahn, Boston Legal Aid Society, plaintiff - plaintiff's attorney, whose address is 14 Somerset Street, Boston, MA., your answer on or before September 3, 1975. If you fail to do so, the Court will proceed to the hearing and adjudication of this action. You are also required to file a copy of your answer in the office of the Register of this Court at Dedham.

Witness, ROBERT M. FORD, Esquire, First Judge of said Court at Dedham

PAUL C. GAY,
Register.

7/31 8/7-14/75

COMMONWEALTH OF MASSACHUSETTS
Norfolk, ss. Probate Court

No. 75F1846-E1

To all persons interested in the estate of MARY C. CONNOLLY also known as MARY K. CONNOLLY late of Quincy in said County, deceased. And to the Attorney General of said Commonwealth, if required.

A petition has been presented to said Court for probate of a certain instrument purporting to be the last will of said deceased by JOHN J. McLAUGHLIN of Brookline in the County of Norfolk praying that he be appointed executor thereof without giving a surety on his bond.

If you desire to object thereto you or your attorney should file a written appearance in said Court at Dedham before ten o'clock in the forenoon on Sept. 3, 1975, the return day of this citation.

Witness, ROBERT M. FORD, Esquire, First Judge of said Court, this July 14, 1975.

PAUL C. GAY,
Register.

7/24-31 8/7/75

COMMONWEALTH OF MASSACHUSETTS
Norfolk, ss. Probate Court

No. 75F1798E1

To all persons interested in the estate of BEULAH G. ROBERTSON late of Quincy in said County, deceased. And to the Attorney General of said Commonwealth, if required.

A petition has been presented to said Court for probate of a certain instrument purporting to be the last will of said deceased by SOUTH SHORE NATIONAL BANK of Quincy in the County of Norfolk praying that it be appointed executor thereof without giving a surety on its bond.

If you desire to object thereto you or your attorney should file a written appearance in said Court at Dedham before ten o'clock in the forenoon on Aug. 20, 1975, the return day of this citation.

Witness, ROBERT M. FORD, Esquire, First Judge of said Court, this July 8, 1975.

PAUL C. GAY,
Register.

7/24-31 8/7/75

## LEGAL NOTICES

MORTGAGEE'S SALE OF REAL ESTATE

By virtue and in execution of the POWER OF SALE contained in a certain mortgage given by Rosamond E. Mattie to the Hancock Bank and Trust Company dated January 20, 1972 and recorded with Norfolk County Registry of Deeds, Book 4802, Page 496, of which mortgage the undersigned is the present holder, for breach of the conditions of said mortgage and for the purpose of foreclosing the same will be sold at Public Auction at ten [10] o'clock A.M. on the 21st day of August A.D. 1975, on the premises hereinafter described [being the premises described in said mortgage] all and singular the premises described in said mortgage, to wit:

The land in said Quincy with the buildings thereon, bounded and described as follows:

Being Lots No. 1 and 2 as shown on a "Plan of Land in Quincy, Mass., George D. McKay, Surveyor", recorded with Norfolk Deeds, Book 2123, Page 329, and more particularly bounded and described as follows:

NORTHEASTERLY by Washington Street, one hundred fourteen and 83/100 [114.83] feet;

SOUTHEASTERLY by land now or late of Quincy Savings Bank, ninety-eight and 6/100 [98.06] feet;

NORTHWESTERLY by Chubbuck Street, one hundred [100] feet; and

SOUTHWESTERLY by Lot No. 3 on said plan, one hundred eleven [111] feet.

Containing according to said plan, approximately 11,180 square feet of land.

For title see deed dated April 7, 1938 recorded with Norfolk Deeds, Book 2190, Page 64; and further, deed dated February 29, 1940 recorded in Book 2271, Page 401.

Terms of Sale. The premises will be sold subject to all unpaid taxes, tax title and municipal liens. A deposit of two thousand [$2,000.00] dollars in cash or certified check will be required of the purchaser at the time and place of the sale, and the balance of the purchase price within ten [10] days thereafter. Other terms, if any, to be announced at the sale.

Signed: HANCOCK BANK AND TRUST COMPANY
By Leslie M. Brierly,
Treasurer

7/24-31 8/7/75

COMMONWEALTH OF MASSACHUSETTS
Norfolk, ss. Probate Court

No. 190901

To all persons interested in the estate of LEROY F. DYER late of Quincy in said County, deceased. And to the Attorney General of said Commonwealth, if required.

The executrix of the will of said deceased has presented to said Court for allowance her first and final account.

If you desire to object thereto you or your attorney should file a written appearance in said Court at Dedham before ten o'clock in the forenoon on Sept. 3, 1975, the return day of this citation.

Witness, ROBERT M. FORD, Esquire, First Judge of said Court, this July 21, 1975.

PAUL C. GAY,
Register.

7/31 8/7-14/75

COMMONWEALTH OF MASSACHUSETTS
Norfolk, ss. Probate Court

No. 149308

To all persons interested in the trust estate under the will of CHARLES L. PRATT, SR. late of Quincy in said County, deceased, for the benefit of CHARLES L. PRATT, JR., et als and others. And to the Attorney General of said Commonwealth, if required.

The trustees of said estate have presented to said Court for allowance their tenth account.

If you desire to object thereto you or your attorney should file a written appearance in said Court at Dedham before ten o'clock in the forenoon on Aug. 20, 1975, the return day of this citation.

Witness, ROBERT M. FORD, Esquire, First Judge of said Court, this July 14, 1975.

PAUL C. GAY,
Register.

7/31 8/7-14/75

## LEGAL NOTICES

NOTICE OF
PUBLIC HEARING

The Quincy Planning Board will hold a public hearing at 7:30 P.M. on Tuesday, August 19, 1975, in the Council Chamber, Quincy City Hall, for the purpose of considering a proposed amendment to Chapter 24, City of Quincy Zoning Ordinance, as follows:

In ARTICLE V, DIMENSIONAL REQUIREMENTS, Section 52, Table of Dimensional Requirements:

In Residence B under the column "Minimum Lot Area Per Dwelling Unit" add a footnote 4 to read:

4 - Up to a maximum of four dwelling units.

In ARTICLE V, DIMENSIONAL REQUIREMENTS, Section 55, Yards:

In paragraph 4 [a], delete the following:

In a Residence B district, for a multi-family dwelling of between four [4] units and sixteen [16] units, no side yard shall be less than fifteen [15] feet. For a multi-family dwelling in excess of sixteen [16] units, each side yard shall be not less than twenty [20] feet.

QUINCY PLANNING BOARD
Reverend Bedros Baharian
Chairman

By Geoffrey A. Davidson
Director
7/31 8/7/75

NOTICE OF
PUBLIC HEARING

The Quincy Planning Board will hold a public hearing at 7:45 P.M. on Tuesday, August 19, 1975, in the Council Chamber, Quincy City Hall, for the purpose of considering a proposed amendment to Chapter 24, City of Quincy Zoning Ordinance, as follows:

In ARTICLE V, DIMENSIONAL REQUIREMENTS, Section 52, Table of Dimensional Requirements:

In Industrial A and Industrial B districts, under the Maximum Number of Stories, strike out the word "none" and insert the number "8".

In ARTICLE V, DIMENSIONAL REQUIREMENTS, Section 52, Table of Dimensional Requirements:

In Business C districts, under the Maximum Number of Stories, strike out the word "none" and insert the number "8". Add a new footnote 4 to read as follows:

4-Buildings in excess of 8 stories may be permitted upon the affirmative recommendation of the Planning Board and the issuance of a Special Permit by the Quincy City Council.

QUINCY PLANNING BOARD
Reverend Bedros Baharian
Chairman

By Geoffrey A. Davidson
Director
7/31 8/7/75

NOTICE OF
PUBLIC HEARING

The Quincy Planning Board will hold a public hearing at 7:40 P.M. on Tuesday, August 19, 1975, in the Council Chamber, Quincy City Hall, for the purpose of considering a proposed change in zoning from Residence D to Business B on the following described land:

That land presently zoned Residence D, shown on Assessor's Plan 5077 as Plots 1, 2, 3, 4, 5 and 6. Said land is located north of Furnace Brook Parkway and easterly of Hancock Street. It includes the land fronting on Hancock Street from street number 924 to 980; also the land on the northerly and southerly side of Parkman Street.

QUINCY PLANNING BOARD
Reverend Bedros Baharian
Chairman

By Geoffrey A. Davidson
Director
7/31 8/7/75

## LEGAL NOTICES

NOTICE OF
PUBLIC HEARING

The Quincy Planning Board will hold a public hearing at 7:00 P.M. on Tuesday, August 19, 1975, in the Council Chamber, Quincy City Hall, for the purpose of considering a proposed change in zoning from Residence B to Residence A on the following described property:

That land bounded by Adams Street on the north, Old Coach Road on the east, Roosevelt Road on the south and Common Street on the west be rezoned from Residence B to Residence A. Said land is shown on Assessor's Plan 1195-B as Plots 17, 21, 22, 30, 31, 44, 51, 53, 54 and 55.

QUINCY PLANNING BOARD
Reverend Bedros Baharian
Chairman

By Geoffrey A. Davidson
Chairman
7/31 8/7/75

NOTICE OF
PUBLIC HEARING

The Quincy Planning Board will hold a public hearing at 7:20 P.M. on Tuesday, August 19, 1975, in the Council Chamber, Quincy City Hall, for the purpose of considering a proposed amendment to Chapter 24, City of Quincy Zoning Ordinance, as follows:

In ARTICLE IV, USE REGULATIONS, Section 42, Table of Use Regulations:

In paragraph 1, RESIDENCE, in subparagraphs a, b, c, e, f, g and i, under the column "BUSINESS B" delete the "Y" and insert "N" to read:

| | BUSINESS B |
|---|---|
| 1 RESIDENCE | |
| a. Detached dwelling occupied by not more than one family | N |
| b. Two-family | N |
| c. Multi-family dwelling | N |
| d. Trailer or mobile home. | N |
| e. Tourist home for maximum of 2 transient boarders. | N |
| f. Lodging house. | N |
| g. Dormitory. | N |
| h. Fraternity-sorority on campus site. | N |
| i. Hotel or motel. | N |

In ARTICLE V, DIMENSIONAL REQUIREMENTS, Section 52, Table of Dimensional Requirements, in footnote 2, line 1, after the words "within Business A" delete the letter "B" to read as follows:

"Multi-family residences and mixed use of building are permitted within Business A and C districts . . ."

In the same footnote 2, delete the following words "residential buildings and uses within Business B districts conform to all the requirements of Residence C."

In ARTICLE VII, PARKING AND LOADING REQUIREMENTS, Section 72, Table of Parking Requirements, under the column, RESIDENCE [1a, 1b]* in the Business B district, delete "1.5 per 1.0."

In ARTICLE VII, PARKING AND LOADING REQUIREMENTS, Section 72, Footnotes - Table of Parking Requirements:

In Footnote 4, in line one, after the words "In Residence C and D districts, and Business" delete the words "B and" to read:

4 - In Residence C and D districts, and Business C districts, the parking requirements for a multi-family dwelling with any part of its lot situated within fifteen hundred [1500] linear feet of an entrance to a rapid transit station may be reduced to 1.0 parking spaces per dwelling unit.

QUINCY PLANNING BOARD
Reverend Bedros Baharian
Chairman

By Geoffrey A. Davidson
Director
7/31 8/7/75

*For Home Delivery*

*Call 471-3100*

QUINCY Sun

## LEGAL NOTICES

## LEGAL NOTICES

## LEGAL NOTICES

NOTICE OF PUBLIC HEARING

The Quincy Planning Board will hold a public hearing at 7:25 P.M. on Tuesday, August 19, 1975, in the Council Chamber Quincy City Hall, for the purpose of considering a proposed amendment to Chapter 24, City of Quincy Zoning Ordinance, as follows:

In ARTICLE III, ZONING DISTRICTS, Section 31, Establishment of Districts, paragraph 1, delete the words "eleven [11]" and insert the words "twelve [12]"

In the same paragraph 1, after the zoning district Business B, add a new zoning district Business B-1 - General Business.

In ARTICLE IV, USE REGULATIONS, Section 42, Table of Use Regulations, in paragraph 1, RESIDENCE, under the BUSINESS district, add a new column, B-1 to read:

BUSINESS
A B B-1 C

In the same ARTICLE IV, USE REGULATIONS, Section 42, Table of Use Regulations, in paragraph 1, RESIDENCE, in subsections a through i, under the new district Bus. B-1 insert the letter N, to read:

| | BUSINESS B-1 |
|---|---|
| 1. RESIDENCE | |
| a. Detached dwelling occupied by not more than one family. | N |
| b. Two-family. | N |
| c. Multi-family dwelling. | N |
| d. Trailer or mobile home. | N |
| e. Tourist home for maximum of 2 transient boarders | N |
| f. Lodging house. | N |
| g. Dormitory. | N |
| h. Fraternity-sorority on campus site. | N |
| i. Hotel or motel. | N |

In the same ARTICLE IV, USE REGULATIONS, Section 42, Table of Use Regulations, in paragraphs 2. INSTITUTION-RECREATION-EDUCATION, 3. GOVERNMENT AND UTILITIES, 4. RETAIL BUSINESS AND CONSUMER SERVICES, 5. OPEN AIR DRIVE-IN RETAIL AND SERVICES, 6. AUTOMOTIVE AND RELATED USES, 7. GENERAL OFFICE AND LABORATORY USE, 8. WHOLESALE BUSINESS AND STORAGE, 9. INDUSTRIAL, 10. TRANSPORTATION, 11. ACCESSORY USES, under the BUSINESS COLUMN, add an additional district Bus. B-1 to read:

BUSINESS
A B & B-1 C

In ARTICLE V, DIMENSIONAL REQUIREMENTS, Section 52, Table of Dimensional Requirements, add a new zoning district, Business B-1, with the following requirements:

ARTICLE V DIMENSIONAL REQUIREMENTS
Section 52 Table of Dimensional Requirements

| District | Max. Floor Area Ratio | Min.Lot Size [Sq.Ft.] | Min Lot Area Per D.U. [Sq.Ft.] | Min.Yard [Ft.] Front | Side | Rear | Min.Lot Frontage & Lot Width [Ft.] | Open Space Per D.U. [Sq.Ft.] | Max. No. Stories |
|---|---|---|---|---|---|---|---|---|---|
| Bus. B-1 | 1.5 | 5000 | None | 15 3 | None | None | 60 | None | 8 |

In ARTICLE VII, PARKING AND LOADING REQUIREMENTS, Section 72, Table of Parking Requirements, add a new zoning district, Business B-1, with the following requirements:

ARTICLE VII PARKING AND LOADING REQUIREMENTS
Section 72 Table of Parking Requirements

Off-street parking facilities shall be provided as follows:

| | Class of Allowed Use | | Number Square Feet of Gross Floor Area Requiring 1 space, by Type of Use | | | |
|---|---|---|---|---|---|---|
| | Residence [1a,1b]* Minimum Number Spaces per Group of Dwelling Units | Assembly [2a,2b]* Number Seats Requiring 1 Space | Institution [3a,3b,3c]* | Retail | Office | Factory and Warehouse |
| Business B-1 | – | 8 | 1000 | 200 | 300 | – |

In ARTICLE VIII ENVIRONMENTAL CONTROLS, Section 81, Signs, Paragraph 2 [a], add a new district, Business B-1, to read:

| District | Sign Area Per Lineal Ft. of Lot Frontage |
|---|---|
| Business B-1 | 4 sq. ft. |

QUINCY PLANNING BOARD
Reverend Bedros Baharian
Chairman

By Geoffrey A. Davidson
Director
7/31 8/7/75

NOTICE OF PUBLIC HEARING

The Quincy Planning Board will hold a public hearing at 7:35 P.M. on Tuesday, August 19, 1975, in the Council Chamber, Quincy City Hall, for the purpose of considering a proposed amendment to Chapter 24, City of Quincy Zoning Ordinance, as follows:

In ARTICLE III, ZONING DISTRICTS, Section 31, Establishment of Districts, paragraph 1, delete the words "eleven [11]" and insert the words "twelve [12]".

In the same paragraph 1, after the zoning district Residence B, add a new zoning district Residence B-1 - Multi-family, low density.

In ARTICLE IV, USE REGULATIONS, Section 42, Table of Use Regulations, under the Residence district, add B-1 to B, to read:

RESIDENCE
A B & B-1 C D

In ARTICLE V, DIMENSIONAL REQUIREMENTS, Section 52, Table of Dimensional Requirements, add a new zoning district, Res. B-1, with the following requirements:

ARTICLE V DIMENSIONAL REQUIREMENTS
Section 52 Table of Dimensional Requirements

| District | Mas.Floor Area Ratio | Min. Lot Size [Sq.Ft.] | Min. Lot Area Per D.U. [Sq.Ft.] | Min Yard [FT] Front | Side | Rear | Min. Lot Frontage & Lot Width [Ft.] | Open Space Per D.U. [Sq.Ft.] | Max. No. Stories |
|---|---|---|---|---|---|---|---|---|---|
| Res. B-1 | 0.5 | 6750 | 4000 4 | 25 | 15 | 25 | 75 | 500 | 3 |

4 Up to a maximum of 4 dwelling units.

In ARTICLE VII, PARKING AND LOADING REQUIREMENTS, Section 72, Table of Parking Requirements, add a new zoning district, Residence B-1, with the following requirements:

ARTICLE VII PARKING AND LOADING REQUIREMENTS
Section 72 Table of Parking Requirements

Off-street parking facilities shall be provided as follows:

| | Class of Allowed Use | | Number Square Feet of Gross Floor Area Requiring 1 Space, by Type of Use | | | |
|---|---|---|---|---|---|---|
| | Residence [1a,1b]* Minimum Number Spaces per Group of Dwelling Units | Assembly [2a,2b]* Number Seats Requiring 1 Space | Institution [3a,3b,3c]* | Retail | Office | Factory and Warehouse |
| Residence B-1 | 1.5 per 1.0 | 5 | 600 | – | – | – |

QUINCY PLANNING BOARD
Reverend Bedros Baharian
Chairman

By Geoffrey A. Davidson
Director
7/31 8/7/75

# CLASSIFIED ADS

## LEGAL NOTICES

COMMONWEALTH OF MASSACHUSETTS
Norfolk, ss. Probate Court

No. 75M1279-S1

To JOHN CIRAOLO of Quincy, in the County of Norfolk.

A petition has been presented to said Court by your wife BLANCHE M. CIRAOLO of Quincy, in the County of Norfolk representing that she is actually living apart from you for justifiable cause, and praying that the Court will establish that she is so living apart from you for justifiable cause and by its order, prohibit you from imposing any restraint on her personal liberty, and make such order as it deems expedient concerning her support.

If you desire to object thereto you or your attorney should file a written appearance in said Court at Dedham before ten o'clock in the forenoon on Aug. 20, 1975, the return day of this citation.

* When filing an appearance it is not necessary to personally appear in said Court on the return day of the citation.

Witness, ROBERT M. FORD, Esquire, First Judge of said Court, this July 2, 1975.

PAUL C. GAY,
Register.

7/31 8/7-14/75

COMMONWEALTH OF MASSACHUSETTS
Norfolk, ss. Probate Court

No. 75F1799-E1

To all persons interested in the estate of CHARLES H. GROCOTT late of Quincy in said County, deceased. And to the Attorney General of said Commonwealth, if required.

A petition has been presented to said Court for probate of a certain instrument purporting to be the last will of said deceased by MARGARET G. GROCOTT of Quincy in the County of Norfolk praying that she be appointed executrix thereof without giving a surety on her bond.

If you desire to object thereto you or your attorney should file a written appearance in said Court at Dedham before ten o'clock in the forenoon on Aug. 20, 1975, the return day of this citation.

Witness, ROBERT M. FORD, Esquire, First Judge of said Court, this July 8, 1975.

PAUL C. GAY,
Register.

7/17-24-31/75

COMMONWEALTH OF MASSACHUSETTS
Norfolk, ss. Probate Court

No. 75F1912-E1

To all persons interested in the estate of WILLIAM HERRSCHAFT late of Quincy in said County, deceased. And to the Attorney General of said Commonwealth, if required.

A petition has been presented to said Court for probate of a certain instrument purporting to be the last will of said deceased by JOHN A. CLARK of Norwell in the County of Plymouth, praying that he be appointed executor thereof without giving a surety on his bond.

If you desire to object thereto you or your attorney should file a written appearance in said Court at Dedham before ten o'clock in the forenoon on Sept. 3, 1975, the return day of this citation.

Witness, ROBERT M. FORD, Esquire, First Judge of said Court, this July 22, 1975.

PAUL C. GAY,
Register.

7/31 8/7-14/75

**NEWSCARRIERS WANTED**
Here's a chance to earn extra money by building a Quincy Sun home delivery route.
Telephone: 471-3100

## FOR RENT

OFFICE SPACE

Office space, 22,080 square feet, second floor, Elevator. 1372 Hancock St., Quincy Sq. Call Mr. Smollett, 472-0025.
8/14

## INSTRUCTION

PIANO TEACHER AND TUNER

Now accepting students for the fall. Will teach in your home. Please call Mr. G. B. Schiller, 843-8182.
9/11

## LEGAL NOTICES

COMMONWEALTH OF MASSACHUSETTS
Norfolk, ss. Probate Court

No. 184390

To all persons interested in the estate of MARY A. HANRAHAN late of Quincy, in said County, deceased and to JAMES M. COLLINS, as he is the Court appointed guardian ad litem for EDWARD J. HANRAHAN, husband of the deceased. And to the Attorney General of said Commonwealth.

The executor of the will of said deceased has presented to said Court for allowance his first account.

If you desire to object thereto you or your attorney should file a written appearance in said Court at Dedham before ten o'clock in the forenoon on Aug. 20, 1975, the return day of this citation.

Witness, ROBERT M. FORD, Esquire, First Judge of said Court, this July 10, 1975.

PAUL C. GAY,
Register.

7/24-31 8/7/75

## LOST PASSBOOK

The following passbook No. 21202800 has been lost, destroyed or stolen and application for payment has been made in accordance with Section 20, Chapter 167, General Laws. The finder will please return to the Granite Coop Bank, 120 Granite St., Quincy, 02169.
7/31 8/7/75

## LOST PASSBOOK

The following Pu Passbooks No. 500171 and No. 500163 have been lost, destroyed or stolen and application for payment has been made in accordance with Section 20, Chapter 167, General Laws. The finder will please return to the Presidential Co-Op Bank, 1 Granite St., Quincy.
7/31 8/7/75

**Exercise regularly.**

## HELP WANTED

Circulation Distributor

Part-Time On Wednesdays

Quincy Sun

471-3100

ATTENTION DEMONSTRATORS

Toys & Gifts. Work now thru December. Free Sample Kit. No experience needed. Call or write Santa's Parties, Avon, Conn. 06001. Phone 1 [203] 673-3455. Also booking Parties.
9/25

HELP WANTED

Sarah Coventry wants three women Ful or Part Time. Free kit, no investment, no deliveries. Call 773-4873 or 326-4131.
9/4

## REAL ESTATE

Land
For Sale
Houghs Neck
472-5821

## FOR SALE

BROWN SOFA BED, Good Condition, 21" B&W Console, needs little work. Must sell, 328-8150.
7/31

1969
MERCURY COUGAR

Air conditioned, leather top, disc brakes. $700. 773-1639.
T.F.

## LOST PASSBOOK

The following Passbook No. 21183610 has been lost, destroyed or stolen and application for payment has been made in accordance with Section 20, Chapter 167, General Laws. The finder will please return to the Granite Coop Bank, 120 Granite St., Quincy.
7/24-31/75

## SERVICES OFFERED

ART FLOOR CO., INC.
create the Mood with...
LINOLEUM & TILE
KENTILE • AMTICO • ARMSTRONG
CONGOLEUM
SOLD and INSTALLED
HARDWOOD FLOORS, LAID & REFINISHED by our SPECIALISTS
Complete Line of Ceramic Tile • Carpeting
dial... 328-6970
115 Sagamore St., NORTH QUINCY

"LET GEORGE DO IT"

Trees and shrubbery professionally pruned and shaped. Free estimates. Call George 773-2434.
8/21

RICK'S ROOFING

Roofs - gutters - vinyl siding - No job too small. Free Estimates. Licensed, insured - guarandeed.
471-3205 479-3566
T.F.

PLASTERING
New Ceilings - Patching

Not necessary to remove old ceilings. Clean work. Guaranteed workmanship. Estimates-Insured.
DAN COLETTI 479-4447
9/11

BATHTUBS RESURFACED

Like new, on location. Shiny bright, choice colors. All work guaranteed. Using Lectroglaz Proc. Free estimate. Call 889-1444.
9/11

MASON WORK

Of every kind - chimney, fireplace, stone, block, steps, new and repaired. Free estimates. Call F. Radtke 328-3562 after 5 p.m.
1/8

## MISCELLANEOUS

FALL WARDROBE

Plan your fall wardrobe now. Hand knit, crochet items for adults-children. Custom designed originals. Guaranteed fit. Samples available. For prices and info, call 846-2036.
7/31

GARAGE SALE

Furniture, portable stereo, refrigerator, lawn mower, etc. Friday and Saturday, August 1 and 2, 9 a.m. to 5 p.m. 25 Chickatabot Rd, Merrymount.
7/31

## SERVICES OFFERED

LARRY'S HOME REPAIR

Exterior, interior painting, wall papering, ceilings, general repairs. No job too small. Free estimates. Experienced, guaranteed work. Call 659-7471.
10/2

STAR PAINTING CO.

Outside Painting
2-family house $675.
Single House $475.
Full Insurance coverage. All work guaranteed. Free estimates. Call 479-4274, 254-5026, 254-0332.
8/28

P. & B.

General yard cleaning, odd jobs, attics and cellars, light trucking, delivery, accept contracts. Days - 472-0061, Nights - 471-3323.
10/2

HOME OWNERS RATES ARE LOWER: If you have a basic Homeowner's policy for $20,000 and are paying more than $62.00 a year, call 282-4412 at once. Rutstein Insurance Agency.
T.F.

HALL FOR HIRE

Weddings - showers - meetings - banquets. Elks Home, 1220 Hancock St., Quincy.
472-2223
T.F.

HALL FOR RENT

North Quincy K. of C. Building, 5 Hollis Ave. For information please call
328-5552 - 328-0087
328-9822
T.F.

CARPENTRY

Licensed builder, 26 years experience. Repairs, remodeling & additions. No job too small. Free Estimates. Charles J. Ross, 479-3755.
T.F.

KEYS MADE
Locksmith on Duty
GRANITE CITY HARDWARE
1617 Hancock St., Quincy
479-5454
T.F.

## INDEX FOR CLASSIFIED


Services
For Sale
Autos
Boats
For Rent
Help Wanted
Pets, Livestock
Lost and Found
Real Estate for Sale
Real Estate Wanted
Miscellaneous
Work Wanted
Antiques
Coins and Stamps
Rest Homes
Instruction


QUINCY Sun

MAIL TO: QUINCY SUN, 1372 Hancock St., Quincy 02169
WANT ADS PAYABLE IN ADVANCE...cash must accompany order

Enclosed is_____for the following ad to run_____times

COPY:_____

Single Rate: $2.50 for one week, up to 20 words, 5¢ each additional word.
Contract Rates: $2.25 per week, up to 20 words for three or more insertions of the same ad.
10 Consecutive issues $2.00 per week
No refund will be made at this contract rate in the event of cancellation.
Deadline: Friday 5 P.M. for the following weeks publication.
Please include your phone number in ad.

# Court, Businessmen Unite To Cut Shoplifting

LOCAL BUSINESSMEN meet at Peter's Landing with Judge Albert Kramer, presiding justice of Quincy District Court, to air their concerns over shoplifting and other thefts. From left, Charles Ryder, Joseph Angelo, Judge Kramer, Pierre Boulanger, and Paul Hurley.

[Cont'd from Page 1]

Quincy District Court do not come before the court a second time. Of the 10 per cent of repeaters, Kramer said 3-4 per cent actually serve time in jail.

"I have no hard statistics to back these figures," Kramer said. "This is a feeling based on cases I see."

Kramer noted the apparent rise in crime is a national not a local phenomenon. He said:

"There isn't anywhere where crime isn't in the upturn."

Zeroing in on the problem of shoplifting, Kramer cited statistics showing shoplifting has increased in a way "directly proportional to inflation." He also said societal alienation contributes to the problem. He explained:

"Middle-aged women - women who do have some money in their pockets - steal. Why? It's not a neighbor they are stealing from, it's not the man in the corner store. Who pays any attention to them in the store. They think, 'Who cares if I take this blouse?' They know no one in the store. Self-inhibition and morality disappear."

Kramer himself has brainstormed the "100 Club", a program to help shoplifters earn dismissal of their cases through the co-operation of the business community. Kramer said:

"I'm asking the business community to give me hours, 100 hours from 100 businesses."

According to the program, businesses and stores would employ a person found guilty of shoplifting, allowing him to earn the money needed to reimburse a store for stolen merchandise. The individual would not necessarily be employed at the store where the shoplifting took place, Kramer noted.

Kramer said the individual would be allowed to keep one-third of the money earned, putting the remaining two-thirds towards payment of the stolen goods. Reports on the individual would be submitted to a review board, Kramer continued.

"Hopefully the store or business would want to keep the individual on after completion of the 100 hours," Judge Kramer said. "If you give a person dignity and give him a chance to earn his dismissal, chances are he will turn around."

Businessmen, plagued by the passing of bad checks, urged Kramer to try to crack down on offenders. Kramer emphasized the court must differentiate between the intentional passing a bad check and the inadvertent writing of a check when a bank account holds insufficient funds.

Kramer said the court will sponsor free training sessions to business employees, explaining proper identification procedures and precautions to help curtail acceptance of improper checks.

In September, Kramer said the court will implement a specific time schedule for cases and will try to adhere to it closely to eliminate the inconvenience of waiting on the part of businessmen and store managers who come to court to testify on a particular case.

Though warning the proposed programs do not represent a "cure-all" for the problems in the business community, Kramer praised the initiative and involvement of the local merchants. He said:

"I must say I have never seen such responsiveness and co-operation in a community of businessmen. We're opening the lines of communication."


WATCH THE SOX CONTINUE THE DRIVE TO AMERICAN-EAST CHAMPIONSHIP with

KUSTOM TV *

ADMIRAL 19"

Black & White TV

only...

$139.00

BONUS!!! FREE STAND

* LADIES 2 SETS ARE YOUR BEST BET

Buy Where They Specialize At

KUSTOM TV

95 PARKINGWAY QUINCY

Open Mon. - Thurs. eves 'til 9 P.M. 471-2800



Child Teen SHOE SHOP

Presents

Shoes For The Entire Family

Featuring!
* Child Life * Capezio
* Wright Arch Preservers
* Dr. Scholl's
* Auditions by Natural Bridge

28 Cottage Ave. Quincy

Open Daily 9:30 - 5 P.M. Fri. to 8:30 P.M.

Master Charge BankAmericard



LET US KNOW IF YOU NEED SOME MONEY.

Money for any good reason. Vacation. Home repairs. School. Taxes. Money to take advantage of the rebates offered these days. We'll be glad to help you out with a Customer Option Loan.

A Customer Option Loan is the best way to borrow – for a number of different reasons.

For one thing, the Customer Option Loan is based on simple interest, which can save you money when you borrow. You're charged interest *only* on your actual daily outstanding balance. You only pay for the actual amount of money you borrow – for the time you use it.

Moreover, you can receive a Preferred Rate by arranging to have your payments automatically deducted from your Norfolk Checking Account.

A Norfolk County Trust Customer Option Loan lets you take a "Payment Holiday" and skip a payment from time to time. There is no charge for using the payment holiday other than the interest which continues to accrue on the outstanding principal balance.

The monthly payments in your Option Loan can be made on whatever day of the month you choose – and you can switch it from month to month to suit your own convenience.

So, if you need some money for any reason, just let us know. Stop in and visit any of Norfolk's 33 offices or simply fill out and mail the coupon.

Yes, I'd like to borrow some money. Please send me complete information on your CUSTOMER OPTION LOAN.

Name _____

Address _____

City _____ State _____ Zip _____

EQUAL HOUSING LENDER

NORFOLK COUNTY TRUST COMPANY

858 Washington Street, Dedham, Massachusetts 02026 ATTN: Mr. George Bonney

QS



NEWSCARRIERS WANTED

Here's a chance to earn extra money by building a Quincy Sun home delivery route.

Telephone: 471-3100



THE THIRSTY

Model 2260

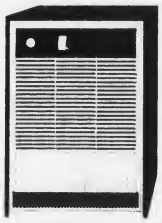

FEDDERS Dehumidifier

22 PINTS PER DAY

Remove excess dampness
Keeps basements dry
Stops mold & mildew
Keeps tools from rusting
Works well anywhere
Operates on 115 Volts

REPLACES MOIST AIR with COOL, DRY AIR

WARREN APPLIANCE SUPPLY

525 Washington Street

QUINCY POINT 471 0006

SALES & SERVICE PARTS FOR ALL MAKES

Thomas Crane Public Library
Quincy, Mass.

The Quincy Sun

Vol. 7 No. 47 Thursday, August 7, 1975

10c

# A Salute To Quincy Bay Race Week

Pages 16-25

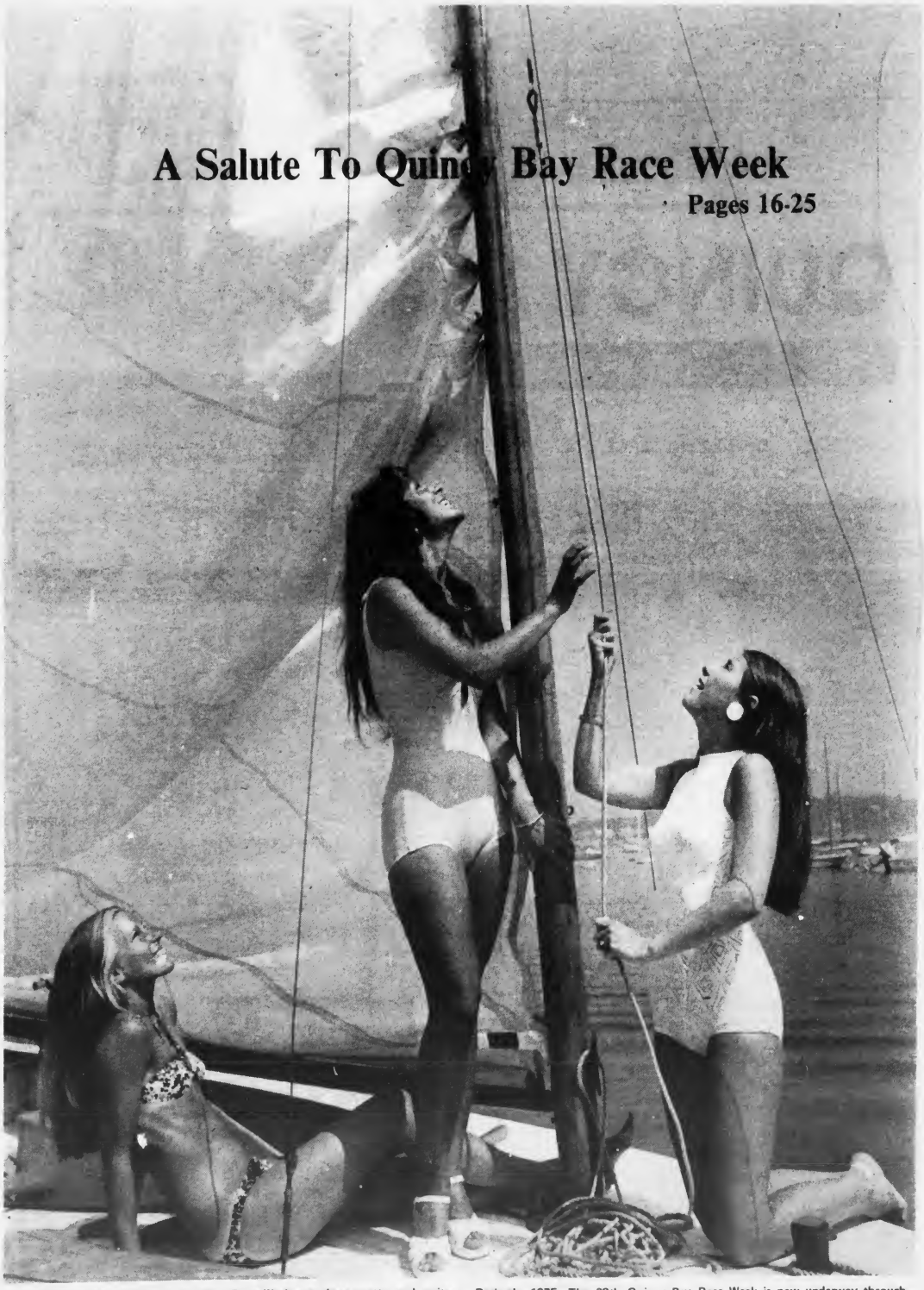

HOISTING SAIL FOR Quincy Bay Race Week are three pretty and quite appropriate young ladies--all winners of the Miss Quincy Bay Beauty Pageant. From the left, Patricia Kelley, 1973; Janice Lamparelli, 1974 and Jeanne Anne Rathgeb, 1975. The 38th Quincy Bay Race Week is now underway through Sunday.

[Quincy Sun Photo by Steve Liss]

QUINCY Sun

Published weekly on Thursday by
The Quincy Sun Publishing Company
1372 Hancock St., Quincy, Massachusetts 02169
Publisher and Editor
Henry W. Bosworth, Jr.
Advertising Director
John B. Powers
10¢ Per Copy - $4.00 Per Year - Out of State $5.00 Per Year
Telephone: 471-3100 471-3101 471-3102
Second-Class Postage Paid at Boston, Mass.
MEMBER NEW ENGLAND PRESS ASSOCIATION

The Quincy Sun assumes no financial responsibility for typographical errors in advertisements but will reprint that part of an advertisement in which the typographical error occurs.

# Petition Drive In West Quincy For MDC Improvements

The St. Moritz Society of West Quincy has launched a petition drive to muster area support on a series of MDC improvements scheduled to begin before September.

Ward 4 Councillor James A. Sheets, working to secure improvement projects there over the past year, met Saturday with new MDC Commissioner John F. Snedecker to tour the St. Moritz area. Sheets said Snedecker requested a petition from area residents, indicating their endorsement of planned renovations.

St. Moritz Society President Robert Meenan will coordinate the petition drive which will continue throughout the week.

Signing of the petition - drafted by Sheets - will indicate support of the following projects:

- Dredging of St. Moritz Pond to be stocked with fish.
- Renovation and landscaping of Curry Ballfield.
- Grading and blacktopping of the roadway from Willard St. to the ballfield.
- Blacktopping of Bunker Hill Lane from Chickatobot Rd to the horseshoe courts.
- General study of the area used by boy and girl scouts for possible improvements.

Sheets said the petition drive will be completed by the middle of next week and Commissioner Snedecker will have the petitions in his hands by next week's end.

# City Receives $434,951

Quincy received $434,951 in revenue sharing funds in the fourth and final payment of fiscal year 1975, bringing its total revenue sharing funds to $5,452,942.

Congressman James A. Burke said Massachusetts received over 7 million in revenue sharing funds

# Bids Sought On Sea St. Phase 2 Reconstruction

The Phase 2 Sea St. reconstruction project will be advertised for bids Saturday, Aug. 9 for a 21-day period.

The project calls for reconstruction of 4,500 feet of roadway and sidewalks from Palmer St. to Winthrop St.

Announcement of the advertising was made through the office of Acting Mayor Arthur H. Tobin, city council president, Rep. Thomas F. Brownell and Ward 1 Councillor Leo J. Kelly.

Tobin said work on the project could begin by early September.


# QUINCY JUNIOR COLLEGE
## DIVISION OF CONTINUING EDUCATION
## FALL SEMESTER - 1975

$19-22 Semester Hour of Credit — $57-66 Total Cost 3-Credit Course

*"Lowest Tuition Costs in Massachusetts"*

## EVENING COLLEGE

| MONDAY 6:30-9:20 PM | Credit Hours |
|---|---|
| Business Mathematics I | 3 |
| Principles of Physical Science I | 3 |
| General Psychology | 3 |
| Group Dynamics | 3 |
| State and Local Government | 3 |
| English Composition I | 3 |
| Existentialism | 3 |
| Creative Writing | 3 |
| Conversational French | 3 |
| Intermediate Italian I | 3 |
| Italian III | 3 |
| Principles of Economics I | 3 |
| Fundamentals of Accounting I | 3 |
| Cost Accounting I | 3 |
| Human Relations in Business | 3 |
| Business Law | 3 |
| Shorthand I (M & W 6:30-8:00 PM) | 3 |
| Medical Terminology & Office Practice (M & W 8-9:30 PM) | 3 |
| Digital Electronic Circuits (Lab. W 6:30-9:30 PM) | 5 |

| WEDNESDAY 6:30-9:20 PM | Credit Hours |
|---|---|
| General Biology (Lab. T 6:30-8:30 PM) | 4 |
| General Psychology | 3 |
| Child Psychology | 3 |
| American Government | 3 |
| United States History I | 3 |
| Introduction to Photography | 3 |
| English Composition I | 3 |
| Effective Speaking | 3 |
| Interpersonal Communications | 3 |
| The Development of the American Film | 3 |
| A Survey of Women Writers: Images of Women in Literature | 3 |
| Elementary Spanish I | 3 |
| Elementary Italian I | 3 |
| Advanced Computer Programming I | 3 |
| Systems Design & Techniques I | 3 |
| Principles of Retailing | 3 |
| Creative Activities I | 3 |
| Children with Learning Disabilities | 3 |
| Introduction to Law Enforcement | 3 |

| TUESDAY 6:30-9:20 PM | Credit Hours |
|---|---|
| Basic Mathematics I | 3 |
| College Mathematics I | 3 |
| General Chemistry I (Lab. TH 6:30-8:30 PM) | 4 |
| Environmental Science I | 3 |
| Social Psychology | 3 |
| United States Judicial Systems | 3 |
| Handbuilding Pottery and Ceramics Sculpture | 3 |
| Survey of Fine Arts | 3 |
| English Composition II | 3 |
| American Literature I | 3 |
| Fundamentals of Accounting I | 3 |
| Intermediate Accounting I | 3 |
| Introduction to Data Processing I | 3 |
| Introduction to Business | 3 |
| Sales Management | 3 |
| Shorthand II (T & TH 6:30-8:00 PM) | 3 |
| Typewriting I (T & TH 6:30-8:00 PM) | 3 |
| Typewriting II (T & TH 8:00-9:30 PM) | 3 |
| Introduction to Early Childhood Education | 3 |
| Electrical Fundamentals I (Lab. TH 6:30-8:30 PM) | 5 |
| Electronic Fundamentals | 3 |

| THURSDAY 6:30-9:20 PM | Credit Hours |
|---|---|
| Psychology of Human Motivation | 3 |
| General Sociology | 3 |
| Social Issues in Medicine | 3 |
| History of Western Civilization I | 3 |
| Introduction to Philosophy | 3 |
| Basic Drawing | 3 |
| Basic Painting | 3 |
| English Composition I | 3 |
| English Literature I | 3 |
| Conversational Spanish | 3 |
| Fundamentals of Accounting II | 3 |
| Computer Programing I | 3 |
| Principles of Business Management | 3 |
| Principles of Real Estate | 3 |
| Early Childhood Seminar | 3 |
| Observation and Participation | 3 |
| Early Childhood Field Experience | 6 |
| Social Health Issues in Law Enforcement | 3 |

| SATURDAY 8:00-10:50 AM | |
|---|---|
| English Composition I | 3 |

| September 8-12 & 15-19 (9 AM-4PM) | |
|---|---|
| Drug Abuse Education Seminar | 3 |

## COMMUNITY EDUCATIONAL SERVICES

Community Services (non-credit) courses are open to any person who feels that he may profit from them. This credit-free approach to learning makes it possible to continue to learn in an informal and non-competitive environment where learning is the only interest.

### AT QUINCY JUNIOR COLLEGE

| MONDAY 7-9 PM | Number of Weeks |
|---|---|
| Dynamics of Human Behavior | 12 |
| Astrology I (6:45-7:45 PM) | 7 |
| Astrology II (8:00-9:00 PM) | 10 |
| Religions of the World | 10 |
| Illustrated Course on Antiques | 10 |
| Creative Writing | 10 |
| Conversational French | 10 |
| Body & Mind Awareness Men & Women | 10 |
| Karate-Beginners | 10 |

| WENESDAY 7-9 PM | Number of Weeks |
|---|---|
| Basic Mathematics Review | 10 |
| Basic Drawing | 10 |
| Basic Painting | 10 |
| Basic Photography | 10 |
| Basic Interior Decorating | 10 |
| A Survey of Women Writers: Images of Women in Literature | 10 |
| Small Business Management | 10 |
| Meditation & Yoga | 10 |

| TUESDAY 7-9 PM | |
|---|---|
| Handbuilding Pottery Workshop | 10 |
| Advanced Pottery with a Wheel | 10 |
| Advanced Interior Decorating | 10 |
| English for Everyday Speech & Writing | 10 |
| Body & Mind Awareness (Women) | 10 |

| THURSDAY 7-9 PM | |
|---|---|
| Pottery with a Wheel | 10 |
| Bronze & Silver Jewelry Workshop | 10 |
| Conversational Italian I | 10 |
| Opportunities In the Travel Industry | 10 |
| Fundamentals of Investments Stocks & Bonds | 10 |
| Law for the Layman | 10 |

### AT NORTH QUINCY HIGH SCHOOL

| MONDAY 7-9 PM | Number of Weeks |
|---|---|
| Algebra I (M & W) (1 H.S. Unit) | 10 |
| Beginning Guitar | 10 |
| Speed Reading | 10 |
| Principles of Bookkeeping I | 12 |
| Typing-Beginners I | 12 |
| Shorthand-Beginners | 12 |
| Shorthand-Refresher | 12 |
| Indoor Gardening | 10 |

| WEDNESDAY 7-9 PM | Number of Weeks |
|---|---|
| Coin Collecting for Fun & Profit | 5 |
| Speed Reading | 12 |
| Prep. for Real Estate Broker's Examination | 10 |
| Typing-Beginners I | 12 |
| Typing-Refresher | 12 |
| Office Machines | 12 |
| Basic Handwriting Analysis | 10 |

## — REGISTRATION —

August 25, 26 & 27 9 AM-3 PM, 6-8 PM
August 28 & 29 9 AM-3 PM

For further information, WRITE or CALL

## — TUITION & FEES —

Registration Fee ..... $3
Per three credit course $57 ..... Non-Resident $66
Per four credit course $76 ..... Non-Resident $88
Per five credit course $95 ..... Non-Resident $110
Laboratory Fee (Biology I, Gen. Chemistry I) ..... $10
Material Fee (Handbuilding Pottery, Dev. of American Film ..... $10
Non-credit courses ..... Most courses $20-$35
Non-Residents $25-$40

*"Lowest tuition costs in Massachusetts"*

DEAN MULA
Division of Continuing Education
Quincy Junior College
Quincy, Massachusetts 02169
TEL. 471-9200 or 471-2470

## QUINCY JUNIOR COLLEGE

*Where 99% transfer or enter employment*

A division of the Quincy Public Schools

*'A Cheap Shot'*

# Hannon Fires Salvo At White For Quincy Criticism

By TOM HENSHAW

Mayor Walter J. Hannon received a "Dear Walter" letter from his old friend, Boston Mayor Kevin H. White, last week.

It was a cordial invitation to attend a luncheon in the Boston mayor's office Tuesday to discuss the potential impact of 100 per cent property valuation on his community.

"I look forward to seeing you," said Mayor White.

Tuesday morning, however, Mayor Hannon awoke to find that he was not "Dear Walter" anymore, that cordiality had evaporated, that he was looking forward to seeing Mayor White for more than revaluation discussions.

"Cheap shot," snarled Mayor Hannon over his breakfast coffee.

The reason for the sudden about face was a Boston Globe story in which Mayor White was quoted as saying:

"All the guys I grew up with moved to the suburbs because they wanted greener grass, less taxes and less crime.

"Well, look at them now. Quincy hasn't built a new school in years and their taxes are sky-high, but we're building new schools all over the city."

"Mayor White does not know what he is talking about," replied the erstwhile Dear Walter, "because in the last 10 years Quincy will have built $27 million in new school buildings."

He listed the schools as Quincy Vo-Tech, $5 million; Squantum, $1 million; Merrymount, $1 million; Lincoln-Hancock, $5 million; and North Quincy High School, $15 million.

"As far as taxes are concerned," Mayor Hannon said, "Quincy property taxes have risen only 2.9 percent since 1972.

"Evidently Mayor White is trying to save his political life by taking cheap shots at places like Quincy."

And, with that, Mayor Hannon left for Boston to join his old friend Mayor White at a cordial luncheon.

In a statement prepared for delivery at the luncheon, Mayor Hannon assailed 100 percent valuation as a move that "could very well lead to the end of the family home for thousands upon thousands of our citizens.

"One hundred percent revaluation means that the average Quincy taxpayer will have property taxes increased from between $250 to $500 a year.

One hundred percent valuation could disqualify a large segment of elderly citizens who are now benefiting from a $4,000 valuation exemption. This could result in lost abatements amounting to $639.60.

In all probability, widows who now receive a $2,000 valuation exemption would be disqualified. This would mean that widows would have to pay some $319.80 more taxes each year.

"It seems clear that veterans and blind persons would be adversely affected too."

WORLD WIDE TRAVEL AGENCY
Presents
BERMUDA
7 Days, 6 Nights
with Deluxe Accommodations
$309
plus 15% tax and service per person based on double occupancy.
Tour Price includes:
Round trip airfare from Boston, U.S. Departure tax, Deluxe rooms at the INVERURIE HOTEL, Round trip transfers between the airport and hotel, Two full Gourmet meals daily.
Tour departs on Wednesday, Thursday or Friday weekly.
Subject to availability
CALL 472-2900

# Hannon, Kelly Seek Taking Of 'Almost Joey's'

Mayor Walter J. Hannon and City Councillor Leo J. Kelly have recommended the taking by eminent domain of a plot of land at 1205 Sea St., Houghs Neck, currently occupied by the controversial bar, Almost Joey's.

In a letter to L. Norman Lundin, project director of the Houghs Neck Community Development Program, Hannon and Kelly called Almost Joey's "a blight and a menace on the surrounding area."

"The initiation of the Houghs Neck Community Development Program represents a tremendous opportunity for this neighborhood," they said.

"The public works improvements and home rehabilitation assistance available for the next three years will go a long way towards preserving the residential character of one of Quincy's strongest neighborhoods.

"A serious blight, however, such as Almost Joey's, threatens the success of neighborhood improvement.

"No amount of property assistance and public improvements will upgrade an area dominated by the harassment of a barroom crowd."

Almost Joey's and its predecessor, Curran's, have "a long history of rowdyism, excessive noise, serving liquor to minors, and off premises sales," Hannon and Kelly said.

They pointed out that the bar's license had been suspended for 90 days last year and "similar activities threaten the community and have brought the matter back to the license board" this year.

They recommended that Lundin and the recently appointed Houghs Neck Policy Committee "examine the possibility of an eminent domain land taking at 1205 Sea St."

"We suggest," they added, "that this site may serve several potential municipal uses.

"The Houghs Neck area, for example, needs additional open space facilities to upgrade and beautify the area. This site could also be an appropriate location for other municipal services such as health or library services."

Quincy Savings offers you low-cost auto loans.

At Quincy Savings we've got new car loans that are just as good looking as that car you've been thinking of buying. Because you can get our low 10% annual percentage rate on new car loans of up to 36 months. And credit approval in advance so that you can take delivery in the quickest possible time. But at Quincy Savings, quick, low interest auto loans are just the beginning.

Because we also offer you people like Don Almeida, manager of our Quincy Center Office where our new consumer loan department is also located. Don says that his 4½ years with the bank have enabled him to form a "beautiful relationship" with the people of Quincy.

Don's goal is to make banking easier. He says that Quincy Savings' new REDI-CASH and REDI-CREDIT Accounts mean that the bank's customers can do all of their banking in one place. When it comes to helping customers, Don Almeida tries his darndest.

If you'd like more information on Quincy Savings Bank, stop by any of our offices in Quincy Center, South Quincy, Quincy Point, or North Quincy. Or call 472-0025.

At Quincy Savings, Don Almeida is here to help. And he does.

And Don Almeida.

Quincy Savings Bank

1200 Hancock St., 1374 Hancock St., 371 Hancock St., 138 Franklin St., 461 Washington St., Quincy, MA 02169.

'GOODHUE'
The Greatest Name In
TROPHIES
AWARDS
PLAQUES
•GIFTS •MEDALS
In Stock Prompt Delivery

FOR THE YACHTING and RACE WEEK Enthusiast
$2.95 and up
Expert engraving One Day service

Personally Engraved Gift or Award
PEWTER MUG
NOW ONLY... $9.95

Glass bottom - Including your monogram as shown
THE GREAT GAVEL
24" LONG

Ideal for the Town Moderator Chair People Clubs, etc.
only... $24.95
Others from $6.50 up

We do our own embroidery and engraving
A. E. GOODHUE, INC.
1163 HANCOCK STREET
[At the door to the MBTA]
QUINCY 472-3090

# Try Painting Your Hair

It's balayage in Paris, hairpainting in England and America. No matter what you call it, the trend is sweeping the nation, according to fashion magazines from Vogue to Seventeen.

Hairpainting is the process of painting delicate ribbons of a special hairlights mixture onto the top layer of your hair with a small brush wherever you want natural-looking highlights to appear. And since looking great these days means looking natural, playing it low key, particularly when it comes to your hair's color, is essential.

You can add sparkle to mousy brown hair and zest to "dirty" blonde by painting it. Hairpainting is simple and quick—in 15 minutes you get natural looking flickers of light wherever you want them.

There's no need to feel locked into hairpainting either — no roots, no retouching every few weeks.

You paint your hair if and when the mood strikes, whenever you want your hair to gleam with light. It's a bet that unless you tell, no one will ever guess why your hair is such a sensational shimmer of natural looking highlights.

# Today's Women

## A Look At The Fashion Forecast

### SUIT YOURSELF

The "real" suit returns to fashion this year in a most important way. This trimly-tailored outfit by Patty O'Neil is a dress-and-jacket ensemble with the look of three-piece. The floral, bow-tied blouse is seamed and belted to a flippy, four-gore skirt and covered by a matching jacket with definite Forties' overtones.

### SHORT AND SWEET

Called The Skimp, it's a high-style dress, made to fit the modern, active young woman's lifestyle, and just a bit more than knee high, to help you put your best legs forward. Longsighted fashion experts suggest you wear it with flat heels, long belts and a cardigan in a contrasting color cleverly tied at your waist or around your shoulders.

### SAFARI SWEATERING

The safari look inspires this dashing sweaterjacket by Duet. Knit in a block-patterned design, it buttons long and lean with shoulder epaulets and a self-sash looping through cuffed pockets. It's made in shape-retaining yarns of "Wintuk" acrylic to machine-wash beautifully and live the sportin' life for months to come.

CHILDREN

# 4-year-old an early riser

By WILLARD ABRAHAM
Copley News Service

**Q.** I'm a divorced working mother of a very active 4-year-old. My problem is not an easy one to solve, and it's making me a nervous wreck!

He insists on getting up before 6 a.m. He quietly closes my bedroom door and proceeds to get into everything within reach. I awoke one morning to find eggs, butter, catsup, milk, liquid soap and chocolate smeared all over the coffee table. Yesterday it was water paint used to paint my gold crushed velvet chair and carpet. I have even awakened to find him gone outside in his pajamas.

I have tried everything but locking him in his room: Made him sleep with me; installed a chain lock on the front door; used electrician's tape to tape shut all cupboards and refrigerator; set out cereal and fruit for him; talked, scolded, threatened and spanked. I've even set my alarm for 6 a.m., only to find him up and at it.

I dream of being able to sleep later, but how can I? Please help me.

**A.** If it's any consolation at all (and I suspect it won't be much!) many 4-year-olds are unpleasantly active, some even to the extremes you listed. That's one reason why a film company some years ago turned out an educational movie called "The Frustrating Fours and Fascinating Fives."

One thing you can do — if you haven't already done so — is to enroll him in a good preschool or nursery school. If he's already in one, what do they tell you about his behavior there? Have they given you any suggestions? Counseling recommended by their personnel and your pediatrician's advice may also be helpful.

You may want to consider at least a slightly later time for his going to bed. That might be helpful in encouraging him to sleep a little longer in the morning.

A few mornings you may even have to set your alarm for before 6 a.m., and "monitor the situation." That's not a happy thought, but it's a tough period to live through — as you know very well!


Getting settled made simple.

New-town dilemmas fade after a WELCOME WAGON call.

As your Hostess, it's my job to help you make the most of your new neighborhood. Our shopping areas. Community opportunities. Special attractions. Lots of facts to save you time and money.

Plus a basket of gifts for your family.

I'll be listening for your call.

Welcome Wagon

Pat Furlan 471-8835

Jane Croke 328-7926

Watch For Our Grand Opening

August 15th

SPECIAL DISCOUNT OF 35% ON Furniture & Upholstering

Golden Furniture And Upholstering Co.

Dinette Reupholstering - foam Rubber
Custom Made Kitchen Chairs
Abdo Abouzeid, Prop.
328-0325 - Home 471-8255

419 Hancock St., North Quincy

TIMEX®

Factory authorized Service Center
In and Out-of Warranty Watches Repaired
Genuine TIMEX Energy Cells available

Rogers Jewelers

1402 HANCOCK STREET QUINCY

773-6340

Complete BATHROOM and KITCHEN Remodeling

Specializing In Formica and Ceramic Tile

Ralph J. MAHER Corp.

PLUMBING AND HEATING

471-1785

MASTER LIC. No. 7596

Visit our Showroom

SHEA'S FORMICA CENTER

809 HANCOCK ST.

EARLY CHILD HOOD EDUCATION CENTER

BOYS & GIRLS 3-5 YRS.

MONDAY - FRIDAY 8:15 - 11:45 A.M.

Afternoon Day Care Available

Professional, experienced staff

Excellent Facilities

Help your child develop self-expression, self-control and an interest and joy in learning

Weekly Swim Lessons - no add'l charge

THE QUINCY YMCA

79 Coddington Street, Quincy

479-8500

WANTED HOMEOWNERS

OUR GOLDEN PLATTER PARTS & SERVICE POLICY PLAN

is now being offered FREE

COMPLETE COVERAGE FOR A PERIOD OF ONE YEAR TO ALL QUALIFIED HOMEOWNERS

OVER $600 worth of PROTECTION

GOLDEN PLATTER Parts & Service

Simply for the pleasure of serving you as a new heating oil customer, we will give you at no charge our complete coverage of all parts included in our famous "Golden Platter" protection policy.

INCLUDING AN ANNUAL OIL BURNER OVERHAUL

773-4949 SOUTH SHORE
436-1204 BOSTON

*24 Hour Burner Service
Automatic Degree Fuel Deliveries
*Radio Dispatched

CITGO

Climatic Heating Oils & Oil Burners
Hot Water Heaters

FORTUNA FUEL CO

470 ADAMS ST. QUINCY (Just beyond the Hollow)

40 Years Experience to Service You Better

NEWSCARRIERS WANTED

Here's a chance to earn extra money by building a Quincy Sun home delivery route.

Telephone: 471-3100

Southeast Landscape Service

The Turf Experts

1 - Seeding
2 - Sodding
3 - Renovation
4 - Railroad Ties
5 - Planting

Call Today for A Free Turf Analysis

335-8106

# Your Horoscope Guide

**For The Week Of Aug. 10-16**
**By GINA, Copley News Service**

For more complete forecast, read indications for your Ascendant sign plus Birth sign. To find your Ascendant sign, count ahead from Birth sign the number of signs indicated.

| Time of Birth | Probable Ascendant is: |
|---|---|
| 4 to 6 a.m. | Same as birth sign |
| 6 to 8 a.m. | First sign following |
| 8 to 10 a.m. | Second sign following |
| 10 to Noon | Third sign following |
| Noon to 2 p.m. | Fourth sign following |
| 2 to 4 p.m. | Fifth sign following |
| 4 to 6 p.m. | Sixth sign following |
| 6 to 8 p.m. | Seventh sign following |
| 8 to 10 p.m. | Eighth sign following |
| 10 to Midnight | Ninth sign following |
| Midnight to 2 a.m. | Tenth sign following |
| 2 to 4 a.m. | Eleventh sign following |

**ARIES: (March 21 to April 19 — Also Aries Ascendant)** — If you choose to accept a new, heavy, work load it increases your chances for success. Curb your temper with relatives. Accept criticism graciously. Be very fair and considerate with loved ones.

**TAURUS: (April 20 to May 20 — Also Taurus Ascendant)** — In social situations project charm and poise even though you aren't enjoying yourself. Cooperation from others is indicated. Go out of your way to help younger people. You could be honored by a group.

**GEMINI: (May 21 to June 20 — Also Gemini Ascendant)** — You have a chance to learn a new skill. Be moderate in your social life — overindulgence reflects on health. You're full of great ideas. Propose them to others who will be impressed.

**CANCER: (June 21 to July 22 — Also Cancer Ascendant)** — Resist being childishly determined to have your own way. Curb temper over money problems. Career matters prosper. Extend yourself in kindness to one who has done you a favor.

**LEO: (July 23 to Aug. 22 — Also Leo Ascendant)** — You solve your problems best by quiet thought and meditation. Use caution in the selection of social groups. Avoid those given to excessive behavior. You could attract people with deceptive motives now.

**VIRGO: (Aug. 23 to Sept. 22 — Also Virgo Ascendant)** — Your high energy keeps you very active with both business and social life. Try to pace yourself or you could encounter health problems. Gear your thoughts and efforts to saving money for important things.

**LIBRA: (Sept. 23 to Oct. 22 — Also Libra Ascendant)** — You are highly emotional now and need to call on your strength to refuse "going along" with something you don't want to do. A trip with a friend could prove costly. Work quietly to improve your own performance in career.

**SCORPIO: (Oct. 23 to Nov. 21 — Also Scorpio Ascendant)** — Don't make "snap judgments" now. Be analytical and cautious in your thinking. When in doubt, choose the course of responsibility. Not a good time to have a showdown with anyone. Curb stubbornness.

**SAGITTARIUS: (Nov. 22 to Dec. 21 — Also Sagittarius Ascendant)** — Use care that you aren't jumping to conclusions without knowing all the facts. Others appear antagonistic — refuse to be drawn in to an argument. Recognize the need to budget your money.

**CAPRICORN: (Dec. 22 to Jan. 19 — Also Capricorn Ascendant)** — Some long-awaited news arrives and you are reassured. Career life runs smoothly. Be willing to spend some money on pleasure and entertaining. Others may envy you now so curb egotism.

**AQUARIUS: (Jan. 20 to Feb. 18 — Also Aquarius Ascendant)** — Perhaps you should examine your motives if you are inclined to be fault-finding with others. Stick to routine now, and curb superior attitudes. Pay close attention to personal appearance. Be subtle.

**PISCES: (Feb. 19 to March 20 — Also Pisces Ascendant)** — Someone you meet and are attracted to will probably be just a "passing fancy," coming to naught. Concern with children may make you anxious. Take up a new educational course to increase earning capacities.

PERSONAL

# Errant hubby should shape up

By PAT and MARILYN DAVIS
Copley News Service

**Dear Pat and Marilyn:**
My husband stays out until all hours, plans all his spare time with the boys, and seldom takes me anywhere. What can I say to him?
Evelyn

**Dear Evelyn:**
The bonds of matrimony are not meant to be broken, but your husband certainly believes in stretching them too far. Tell hubby to shape up or ship out.

**Dear Pat and Marilyn:**
My parents must think that if they allow me to do everything I want that I'll be happy and well-adjusted. My mother never says "no." My father never tells me when to be home. Don't they care what happens to me?
Sixteen

**Dear Sixteen:**
Most 16-year-olds are in favor of rules whether they act like it or not. So, Mom and Dad, get with it! A firm "no" has never harmed a teenager yet.

**Dear Pat and Marilyn:**
I am 25 and my mother still insists on running my life. If I'm interested in someone, she starts to find fault with him. If I stay out past 1 a.m., she questions me the next day. I live at home so am an easy target. What shall I say to Mother?
Alice

**Dear Alice:**
Don't say anything. MOVE. Your mother does not want to share you with another human being. At 25, you should be making your own decisions.

HUTCHINSON OIL CO. of QUINCY, INC.
261 Quincy Ave., Quincy, 472-5930

The Norfolk County Commissioners
ANNOUNCE
NEW LOW RATES FOR THE
WOLLASTON
RECREATIONAL FACILITY
PUBLIC GOLF COURSE

DAILY AND WEEKENDS
$3.00 FOR COUNTY RESIDENTS
$4.00 FOR NON—RESIDENTS
AFTER 5 P.M.
$2.50 FOR COUNTY RESIDENTS
$3.50 FOR NON-RESIDENTS
9 Hole rates are also available for Golf Carts
Formerly Wollaston Golf Club
Operated by Norfolk County Commissioners
357 W. Squantum St., No. Quincy 328-8665

For Home Delivery
Call 471-3100
QUINCY Sun

Quincy Sons Of Italy Social Center
ORDER OF SONS OF ITALY IN AMERICA
120 Quarry St., Quincy
Newest function hall now available for weddings, showers, dinner, dances. Two tastefully decorated halls: The Venetian Room has seating up to 150: Golden Lion Suite up to 300. A room for the bride at no extra cost.
For Reservations Call 773-1295 Anytime

DIAMOND APPRAISING
ESTATE APPRAISING
Gemstone Identification
FREE CONSULTATION
Harts Jewelers
1422 Hancock Street
Quincy 773-2170
AGS
Robert S. Freeman
Certified Gemologist

Blinstrub's Old Colony House
FINE FOOD AND LIQUORS
760 MORRISSEY BLVD.
DORCHESTER 282-7700

PERMANENT REMOVAL of UNWANTED HAIR
Lola F. Kilduff, R. E.
Massachusetts Licensed Electrologist
REGISTERED ELECTROLOGIST
- Graduate of Roberts Institute of Electrology
- Member of Mass. Assn. of Electrologists
- Member American Electrologists Assn.
- Member Electrolysis Society of America
- Member Western Electrologists Assn.
- Accredited by the Directory of Professional Electrologists
- Dermatologists Referrals

FOR MEN & WOMEN
By Appointment Only Days & Evenings
PRIVATE CONSULTATIONS INVITED
773-1532
1621 HANCOCK ST. QUINCY SUITE 8 (Next To SEARS)

DUTTON'S RESTAURANT
GREEK ENTERTAINMENT Featuring DELPHI V
Greek Dancing Fri. & Sat. Eves. 10 to 2
Sing-Along with Myrtle And Elva
Sun. Mon. Tues. & Wed.
Every Thurs. Fri. and Sat. Evening
Edie & Jim
Dancing and Listening
Finest N.E. Cooking
Fresh Sea Food, Steaks & Chops
Daily 11A.M. To 11 P.M.
125 SEA ST. QUINCY 471-1623

## Stay Alive!

By Jack Silverstein

### TAKE PILLS ALONG

This advice could save your life when you make an emergency [or scheduled] trip to the hospital. You may be taking some medication that counteracts the medicine you'll get at the hospital. Worse, some drugs that have no bad effects taken singly can adversely affect you when taken together. An example of a dangerous combination could be some weight reduction pills and medication for high blood pressure that you might get from an emergency room doctor.

If you arrive at the hospital unconscious, the bottle of pills that your family brings with you may give the physician an important clue as to what is wrong with you.

Before you depart for the hospital, either you or your friends or relatives should scoop up all your pill bottles and put them in a sack. Be sure the doctor who examines you gets them, and above all, don't put them under the mattress and go along taking them in the hospital without letting your physician know.

★★★

This information has been brought to you as a public service by NABORHOOD PHARMACY, 406 Hancock St., No. Quincy.

OUR SERVICES INCLUDE:

24 hour emergency service,
Charge accounts,
Family prescription records,
Year end tax records,
Delivery service,
Insurance receipts,
Hospital supplies for sale or rent,
Open 7 days a week, 8 - 10.
Phone: 328-3426

"NO BORROWED STREAM" – Joanne Hamlin portrays famous American women in first of series of Quincy Heritage "mini-happenings" held Fridays at 12:30 p.m. in McIntyre Mall in front of the Quincy MBTA station. Program covers some 13 women from early 17th century through the 19th who made unique contributions to American life.
[Quincy Sun Photo by Steve Liss]

## Ron Goodman Photo Exhibit At Main Library

Ron Goodman of Quincy is showing his photographs in the Main Hall Gallery of the Thomas Crane Public Library in Quincy through August.

Goodman has had numerous one man showings of his photographs including a previous show at the Thomas Crane Public Library, and an exhibition of his pictures taken in an around Houghs Neck at the Adams Shore Library. His other shows include those at the Art Gallery of Lawrence Academy, Groton, Mass.; Nashoba Valley Artists Union; and a showing of Greater Boston Artists at the John Hancock Hall in Boston.

Goodman has had many of his photographs published in national magazines and Greater Boston newspapers including the Boston Herald and the Quincy Sun. He has also published a photographic journal on natural childbirth in "American Baby."

Goodman is an instructor of photography and English at Quincy Junior College. He is also presently doing work for the Quincy Historical Society for the coming Bicentennial, concentrating on Quincy's shipbuilding history.

Save Gas and Money ... shop locally.

ENGAGED – Mr. and Mrs. George L. McMullin of Hawley, formerly of Quincy, announce the engagement of their daughter, Priscilla A. McMullin, to Joseph G. Chadwick, son of Mr. and Mrs. Frank W. Chadwick of Ashfield. Miss McMullin, granddaughter of Mr. and Mrs. Lawrence L. McMullin of Adams Shore, is a graduate of Mohawk Trail Regional High School. She attended Bridgewater State College and will attend North Adams State College in September. Chadwick, also a graduate of Mohawk Trail Regional High School, is employed by Millers Falls Co., Greenfied. An Aug. 30 wedding in Charlemont, Mass. is planned.

## QHS Class Of 1937 Committee Seeking Members

The Reunion Committee of the Quincy High School Class of 1937 is seeking the whereabouts of 47 class members. They are:

Bernard Adler, John Balch, Clinton Bardo, Dorothy Bassett, Muriel Beach Carroll, Joseph Blair, Doris Bowden, Barbara Chase MacLeod Dunn, William Christie, Francis Congdon, Paul Crowley.

Alice Curran Craig, Helen Dalton, Rita Devaney Duffey, Jeanne Dialogue Maznicki, John Driscoll, Mary Gordon Mahoney, Emile Haesaert, Arthur Hayes, Rosemary Hayward Brewer, Marion Heaney Basile.

Geraldine Heffernan Guernsey, Edward Houghton, Robert Irvine, Charles Joss, Ruth Kent Earle, Esther Kinsley Carter, Mary Lacerenzo Boyne, Persis Larrabee, Barbara Lillibridge Dean, Anna Lyons Gullickson.

Gordon MacAlaster, Neil Mallett, Jessie McIntyre MacDonald, John McKenna, Mary Morrissey Connolly, Harold Mulvaney, George Parsons, George Prest, Marie Reardon Mullen, John Rigby, James Savage, Anna Smith, Warren Stewart Jr., Ruth Stuart Murphy, Beverly Vaughn Gralton, Lora Von Vergen Hermistone.

Information regarding the above-named class members should be sent to Quincy High School Class of 1937, 9 Chickatabot Rd, Quincy, Mass. 02169.

The reunion committee consists of Russell Johnson, chairman, Jean DiBona Seitz, Esther Johnson Lindquist, Janet McNeill Mattie, Sally Johnson Saluti, Edward Marchant, Eugene Pasqualucci and Aldo Saluti.

The reunion committee hopes to contact all 597 members of the Class of 1937, keeping all informed of up-coming activities.


'The Bank That Has Something For Everyone'

● Savings Accounts ● Special Notice Accounts ● Term Certificates Of Deposit ● NOW Checking Accounts ● Club Accounts ● Personal Loans ● Mortgages ● Safe Deposit Boxes ● Keogh Retirement Plan ● Treasurer's Checks ● Personal Money Orders ● Travelers Checks ● United States Savings Bonds ● Savings Bank Life Insurance ● Social Security Direct Deposit ● Bank By Mail ● Notary Public

ALL DEPOSITS INSURED IN FULL

Plus Our New 24 Hour Teller

Girl Friday WEY-BANK TELLER

WEYMOUTH SAVINGS bank

At Our Main Office

Main Office
Weymouth Landing
Open Monday Night

No. Wey. Branch
383 Bridge St.
Open Thursday
Night - Sat. Morning

Bicentennial Branch
295 Washington St.
Open Fri. Night
and Sat. Morning



MDA FIGHT. MUSCULAR DYSTROPHY



WOODWARD'S
EXPERT
DISC BRAKE
WORK
for
ALL CARS

111 Mayor McGrath Highway
Quincy, Mass.

Tel. 773-1200



Child Teen SHOE SHOP

Shoes For The Entire Family

Featuring!
★ Child Life
★ Wright Arch Preserver
★ Dr. Scholl's
★ Capezio for Dance
★ Converse
★ Auditions by Natural Bridge

28 Cottage Ave. Quincy
Open Daily 9:30 - 5 P.M.
Fri. to 8:30 P.M.
Bank Americard Master Charge

MARRIED – Mrs. William J. Watkins is the former Barbara Jean Foley, daughter of Mr. and Mrs. Robert L. Foley of 41 Algonquin Rd, Merrymount. Her husband is the son of Mr. and Mrs. Leslie G. Watkins of 21 Curtis St., North Weymouth. The couple were married in Our Lady of Good Counsel Church, Merrymount. The bride, a graduate of Quincy High School, and Quincy Vocational Technical School dental assistant's course, is employed by Tufts University as a dental assistant. The groom, a graduate of Weymouth North High School, is employed by Cox Engineering as a sheet metal worker. After a wedding trip to the Poconos, the couple are living on Putnam St., Quincy.

[Photo by Sylvia McGrath]

## MARRIAGE INTENTIONS

Robert J. Galvin, 275 Minot St., Dorchester, clerk; Jeanne M. O'Neil, 17 Sea Ave., Quincy, nurses aide.

Charles R. Edwards, 131 Spring St., Cambridge, senior clerk typist; Kathleen T. Cahalane, 7 Willard Terr., Quincy, senior clerk stenographer.

Michael J. McHugh, 31 Dixwell Ave., Quincy, electrician; Doreen E. Harvey, 502 Elm St., Braintree, nurse.

Robert D. Bradley, 7 Strafford Road, Westwood, teacher; Carol A. Galluzzo, 118 Greenleaf St., Quincy, teacher.

Robert R. Hanna Jr., 73 Roberts Rd, Ashland, claims representative; Margaret T. Butler, 12 Homer Rd, Quincy, vocational disability examiner.

Elliott Zizza, 31 Snow Hill St., Boston, maintenance man; Marie E. Kowalski, 86 Alvin Ave., Quincy, policy rater.

Paul C. Tomasetti, 112 Oxenbridge Rd, Quincy, hairdresser; Deborah L. Cowell, 47 Trevore St., Squantum, office clerk.

John Boucher, 17 Bartlett St., Weymouth, accountant; Patricia A. Ford, 915 Southern Artery, Quincy, teacher.

Robert M. Jack, 28 Taber St., Quincy, student; Kathrine S. Anthony, 26 Taber St., Quincy, medical secretary.

MARRIED – Mr. and Mrs. Michael A. DiLorenzo were married recently in St. John's Church, Quincy The bride is the former Debra Jean Spillane, daughter of Mrs. Mary D. Spillane of 178 South St., Quincy Point and the late Joseph Spillane. Her husband is the son of Frank DiLorenzo of Boston and the late Mrs. Olimpia DiLorenzo. Mrs. DiLorenzo is a graduate of Quincy High School and is employed by the Quincy Police Department. Mr. DiLorenzo is a graduate of Malden High School and is employed by Bond Brothers, Inc. of Everett. After taking a wedding trip to Hawaii, the couple are living in Quincy.

[Blackwell Studio]

## Third Cookout Planned At 1000 Southern Artery

The third and final summer cookout sponsored by 1000 Southern Artery will be held Monday, Aug. 18 in the patio and pavilion area.

Trustees and their wives will be on hand to serve a menu of charcoal broiled hamburgers, potato and tossed salads, watermelon, coffee and tea.

The Lofty Squares, a group of costumed square dancers led by Bill Bean, will entertain at 7 p.m. following the cookout.

There will be two sittings, one at 5 p.m., the other at 6 p.m. Guests of residents are welcome to attend.

A bus trip to Portsmouth, N.H. has been planned for Friday, Aug. 22. Residents will leave 1000 Southern Artery at 10 a.m., stopping at Yoken's Restaurant for luncheon. The rest of the afternoon will be spent on a two and one-half our tour of the Isles of Shoals on the Viking Queen, a 385-passenger vessel.

Return time to Quincy is 6:30 p.m.

Patricia O'Hare, organist at Most Blessed Sacrament Church, will entertain at the Tuesday, Aug. 12 birthday party. The party will begin at 2 p.m. in the auditorium.

In the evening, Debbie Wellman will demonstrate the art of sand craft in Classroom 3 beginning at 8 p.m. Anyone wishing to create a sand item that night should bring a clear-glass, small-sized container, a paint brush or knitting needle, two or three bags of colored sand and a spoon. The only expense is for the materials purchased.

"The Heart Is A Lonely Hunter" will be the featured film Monday, Aug. 11. Showtime is 7:30 p.m. in the auditorium.

## New Summer Program For Jewish Teenagers

The Teen Department of the South Area Jewish Community Center has launched a new summer program for teenagers in grades 9 through 12.

The group will plan various activities for the Sundays during the summer. The teens have already held a record hop and they spent one Sunday afternoon swimming at Horseneck Beach and riding the roller coaster at Lincoln Park.

Other activities planned for Sundays include a canoe trip, a movie night, Maccabiah and an overnight at Camp Grossman.

NEWSCARRIERS WANTED
Here's a chance to earn extra money by building a Quincy Sun home delivery route.
Telephone: 471-3100

Derringer
THE FLORIST
Plants · Arrangements · Flowers
389 Hancock St. 328-3959

## 'American Primitive' Scenes At McIntyre Mall

Selected scenes from William Gibson's "American Primitive" will be presented as a special Quincy Heritage "mini-happening" Friday, at 12:30 p.m. at McIntyre Mall in front of the Quincy Center MBTA station.

Kathrn Venti of Curtain Call Theatre will be featured as Abigail Adams in this historic drama based on the personal diaries of both her and her husband John.

The entire production of "American Primitive" can be seen Friday nights at 8 p.m. now through Friday August 29 at United First Parish Church in Quincy Square.

Save Gas and Money ... shop locally.

Perform a death-defying act.
Have regular medical check-ups.

Rent A Canopy For Your Party
COLMAN'S SPORTING GOODS
Easy To Set-up
20 x 20 or 20 x 30
For Reservations
471-2220

A New Dimension In Readings
-JANE
-VALERIE
-DORA
* Cards * Tea Leaves
* Jewelry * Tarot
* Private Readings
By Appt.
Wednesday Night 337-8057
Braintree 843-8722

PERMANENT REMOVAL OF UNWANTED HAIR
MARLENE MELAMED R.E.
Registered and Licensed Electrologist
1151 Hancock St. Quincy
By Appointment only
Call 773-1330
FORMERLY FREDERICK S. HILL

WOW! Let RUSSELL EDWARDS KEEP YOUR COOL!
New "No-Fuss" styles work for hair that's long or short, wavy or straight. Our experienced hair stylists will design a cut - blow dry "feather" to your individual personality at reasonable prices.
Early week SPECIALS Mon. Tues. Wed., Quincy & Braintree only
BLOW CUTTING for Guys & Gals $6.50
Permanent Special Reg. $20. Complete $14
Frosting–Streaking Reg. $20. . . . NOW $14
WAX DEPILATORY By Appointment Only
Appointment or walk-in Service, Open Thurs. eves.
RUSSELL EDWARDS
27 Cottage Ave., Quincy - 472-1500, 472-9544
Park at our door - John Hancock Parking Area
SENIOR CITIZEN SPECIAL
Mon. & Tues. & Wed. 20% OFF on all regular prices

Sensational new looks just for you!
Roberta's
FASHION SHOPPE
1538 Hancock St., Quincy
773-4748

JUDGE ALBERT KRAMER, presiding justice of Quincy District Court, outlines to members of Quincy Center Business and Professional Association proposal to help cut shoplifting, bad checks and other thefts, during luncheon meeting at Quincy Neighborhood Club.

EXECUTIVE DIRECTOR Jack Kerrigan discusses past accomplishments and future plans of QCBPA. Seated from left are QCBPA officers President David Leitch, Vice President Bernard Reisberg, Secretary Henry Bosworth and Treasurer Jason Feldman.

**(Quincy Sun Photos By Steve Liss)**

*'Why Were People Left Stranded?'*

# Tobin Asks MBTA Communications Probe In Crash

Sen. Arthur H. Tobin has asked for a legislative investigation of failures in the MBTA's communications systems during Friday's three-train rush hour collision near Charles Street station in Boston.

Four agencies, the Massachusetts Public Utilities Department, the Federal Railway Administration, the National Transportation Safety Board and the MBTA itself, already are probing the crash.

"The federal agencies are concentrating on the safety devices," said Tobin, "and if we let the MBTA investigate alone who knows what management might sweep under the rug.

"I want to know why people were left stranded in stations up ahead after we spent thousands of dollars on a speaker system designed to handle just such emergencies.

"I should think someone would have had the common sense to get on the PA system and warn people in the other stations. Some were stranded for a long time without knowing what was going on.

"There was a mob scene at Charles Street station. People in the station couldn't get upstairs to get out. Yet other people were still putting their quarters in the turnstiles and coming in.

"Was there no one to shut off the turnstile? Didn't anyone think to say, 'Hey, there's an accident up ahead. The trains aren't running?'

"We have a lot of high salaried guys up there, voting themselves big pensions, cutting out dime time, and they weren't able to tell people what was going on. Someone was not doing his job.

"It leaves a poor taste in the minds of the people in the 79 cities and towns who are footing the bill for the MBTA. It leaves a lot to be desired."

About 150 people received hospital attention following the collision of a Quincy-bound train and two trains headed for Ashmont station. About 1,200 passengers were evacuated from the tunnel.

*Seek Possible Millions Of Dollars In Damages*

# Former Quincy Man Sues Race Tracks On 'Exotic Wagering' Devices

By TOM HENSHAW

Race tracks throughout the United States could possibly be assessed millions of dollars in damages under terms of copyright infringement suits filed on behalf of Lucio P. Salvucci, a former West Quincy grocer.

Salvucci, 62, who now lives in East Weymouth, claims that he invented and holds copyrights to such "exotic wagering" devices as Superfecta, Big Perfecta, Trifecta, Tri-2 and Tri-3-Double, and Big Quinella.

The suits were filed for Salvucci by Quincy Atty. Stephen T. Keefe Jr., in U.S. District Courts in Massachusetts, Vermont, New York and New Hampshire.

The New Hampshire suit is a class action that includes not only the Granite State's tracks and racing association but "all other persons and organizations similarly situated and wherever located within the United States," and using the wagering devices.

"We are seeking a permanent injunction to prevent the tracks from using the copyrighted material and money damages from the profits the tracks have realized," said Keefe.

Keefe said the suit could involve millions of dollars.

Salvucci said that he devised the betting systems based on sequence of finish in a race nearly 15 years ago and obtained copyrights in 1962 and 1963 on five of them.

He said he attempted to sell the systems to the tracks in the early 1960's but was unsuccessful. Later, he said, the tracks adopted the systems on their own.

Co-plaintiff in the class action suit is Salvucci's wife, Linda.

Massachusetts tracks named in the suit include Revere Racing Association [Wonderland], Bay State Harness Horse Racing and Breeding Association [Foxboro], Taunton Greyhound Association [Taunton] and Massasoit Greyhound Association [Raynham].


WATCH THE SOX CONTINUE THE DRIVE TO AMERICAN-EAST CHAMPIONSHIP with

KUSTOM TV *

ADMIRAL 19"

Black & White TV

only...

$139.00

BONUS!!! FREE STAND

* Ladies A second set is your best bet!

Buy Where They Specialize At

KUSTOM TV

95 PARKINGWAY QUINCY

Open Mon. - Thurs. eves 'til 9 P.M.

471-2800


*Oppose Filling 30 Acres*

# Delahunt-Brownell Seek To Stop Second HN Sewage Plant

Reps. William D. Delahunt and Thomas F. Brownell will sponsor special legislation that would prohibit construction by the MDC of a secondary sewage treatment plant in Houghs Neck.

The MDC is considering such a plant to relieve the overloaded Nut Island primary sewage treatment facility also in Houghs Neck.

Delahunt said the proposal to fill about 30 acres off Houghs Neck for the plant would reduce the beach available to residents and would subject them to "noxious odors" from the plant.

"In addition, the entire Quincy Bay and coastline area would be subject to change of currents thereby creating potential environmental damage to the entire area," said Delahunt.

Brownell and Delahunt admitted that dramatic steps are needed to halt pollution in Quincy Bay but they insisted that "such construction not involve Houghs Neck or the city of Quincy."

Delahunt said that he and Brownell formulated their opposition to the plant in Houghs Neck after conferring with City Councillor Leo Kelly, long a vigorous opponent of the facility.

All three said that their relations with the MDC had improved considerably since the appointment of John Snedeker as commissioner.

Delahunt said he feels Snedeker will respect the wishes of the people of Quincy but, he added, "it would be a long term guarantee that no new construction would occur in Houghs Neck if legislation were filed and approved."

## NOTICE

Notice to permit holders at the Quincy Disposal Area, effective Monday, Aug. 11, 1975.

The City of Quincy disposal facility will close at 2:30 p.m. daily, Saturday excluded. Residential dumping, 7:30 a.m. to 4 p.m. daily, Sundays and holidays excluded.

JAMES J. RICCIUTI
Commissioner of Public Works,
City of Quincy.

## Aug. 4 Birthdate Quincy Family Tradition

Mr. and Mrs. Alan Taylor of Quincy are the parents of a girl, Stacey Beth, born Monday, Aug. 4 at 10:29 a.m. in Quincy City Hospital, under unusual circumstances.

Stacey Beth, following what seems to be a family tradition, was born on her mother's birthday, Aug. 4. Mrs. Taylor was also born on her mother's birthday, Aug. 4.

Delivered by Dr. David Goodman, she is the couple's first child, and the grandparents first granddaughter.

Grandparents are Mr. and Mrs. Saul Sherman of Hull.

Mrs. Taylor exclaimed the birth was coincidence, "incredible" and "just one of those things."

# 392 On Fourth-Quarter Honor Roll At Central Junior High

Central Junior High School lists 392 students on the fourth-quarter honor roll. They are:

HIGH HONORS
Grade 7

James F. Alban
Paul W. Arsenault
Cheryl A. Ayles
Diane Beggy
Patricia L. Bourne
Claire Brennan
Philip Caggiano
Marie K. Carey
Pamela J. Carroll
Kathryn L. Chamberlain
Mark E. Collins
Lisa S. Costello
Christine C. Cunniff
Judith E. Davis
Tracey A. Dillon
Carolyn Donovan
Anne L. Doran
Elan Z. Ezickson
Jeanne M. Farulla
Daniel C. Flannery
Kathleen J. Fluhr
John T. Gorczyca
Kathleen L. Gray
James E. Hacunda
David L. Hamburger
Mark T. Hamel
Matthew P. Hammerle
Robert M. Howlett
David A. Howley
Julianne M. Hurley
Sandra Iacobucci
John D. Kavanaugh
Nicholas S. LaHage
Rebecca A. Lampert
Laure M. Leonhardi
Michael W. Linehan
Mary Kyle Loeb
Nancy E. MacDonald
Tarya A. Malkki
Tracy E. Maloney
Doreen M. McKay.
Eileen R. McKenna
Linda M. McMillen
John McNamara
James K. Meehan
Patricia Miceli
Janet M. Moriarty
Thomas E. Mullen
Kim M. Murphy
Debora A. Nigro
Brian A. O'Connell
Anne C. O'Malley
Nancy M. Pansullo
Kathleen A. Park
Donna Picot
Thomas W. Rand
Michael D. Ricciuti
Mary E. Schiarizzi
Richard J. Shea
Elizabeth F. Skoler
Julia Stasio
Anne M. Sullivan
John J. Sullivan
Thomas D. Veale
Melissa G. Verrochi
John C. Warner
Margaret A. White
Lauren E. Wood

HONORS
Grade 7

Laura Arini
Keith R. Barnes
Michael K. Barry
Caroline M. Bradley
Frank J. Bridgeman
Nancy C. Brubaker
Jo Anne Burke
Brian L. Chamberlin
Mary Ellen Daly
Patricia L. Doherty
Joseph P. Duggan
Brian F. Dunn
Patricia A. Eastwick
Paul Forbes
Christine A. Francis
John P. Furey
Mary A. Graham
Lisa Green
Robert J. Gutro
Mary J. Healy
James W. Hudson
Diane L. Hutton
Joseph R. Irvine
Karen L. Johnson
Diana R. Karosas
Corinne M. Keches
Linda J. Kelleher
Donna Kelley
Daniel J. Kenney
Jo Ann M. Kenney
Patricia M. Lenehan
Katherine E. MacDonald
Scott MacDonald
Jean S. MacLeod
Susan A. Maginnis
Sharon E. Mayer
Karen A. McCarthy
Stephen A. McGregor
Gerald R. McMahon
Paul S. Mezzetti
Michelle Morris
Joseph D. Mullen
David F. Murray
Patricia D. Murray
Sheryl A. Murray
Thomas W. Orrock
Karl R. Peterson
Kelly A. Peterson
P. Gregory Price
Paula A. Randall
Mark R. Roden
Leonard E. Rosberg
Carolyn B. Schultz
John Silva
Lynne Smith
Ann Marie Spada
Jane E. Spring
Patti A. Stanziani
Karen A. Stevens
Mark T. Sullivan
Maureen E. Swanton
Jean Sweeney
John B. Todd
Susan A. Vallier
Mark Watson
Gerard A. Watts
Kristin Williams
Evelyn L. Woolsey

HIGH HONORS
Grade 8

Jean M. Arthur
William H. Barnes
Mary P. Barr
Lisa M. Belcastro
Killeen M. Berger
Debra J. Biagini
Leslie E. Bishop
Laurel M. Bumpus
Margaret J. Burchill
Jeanne M. Burke
Laureen Burke
David T. Carbonneau
Katherine B. Carlisle
Lawrence F. Chretien
David J. Connell
James G. Danna
Richard H. Davis
Marisa T. DeAngelo
Robert E. Dunn
Thomas A. Dunn
Steven J. Fluhr
John Francis
Michael F. Furey
Marie E. Gallagher
Elaine J. Galvin
Susan Gardiner
Phyliss E. Germain
Thomas Gorczyca
Elizabeth Grant
Bruce A. Hiltunen
Patricia A. Irvine
Paula M. Johnson
James Patrick Keane
John F. Keaney
James Ladas
Francis J. LaPierre
Ellen M. MacDonald
Gregory J. Madden
Frances Maloney
Robert J. Maloney
James A. Martorano
Elizabeth A. McCarthy
Melissa S. McCauley
Edward M. McDonagh
Paul McNamara
Gail F. Meehan
Douglas L. Nickerson
Ann M. Nigro
Andrew A. Orrock
Sean P. O'Sullivan
Ann Pedranti
Vincent M. Penzo
Paula Jo Perito
Sarah M. Poole
Donna J. Previte
Allison C. Randall
Elizabeth A. Ray
Mark W. Roberts
James P. Scanlan
Nancy E. Smith
Peter E. Smith
Fern D. Starr
Irene E. Stevens
Jacqueline Swafford
Jane Vallier
Michael Walsh
Robert J. Welch

HONORS
Grade 8

Jean M. Albanese
Kurt Matthew Albrand
Alison L. Awed
M. Gregory Bilowz
Francis G. Bowden
Sean L. Brady
Henry P. Breen
Catherine Buono
Patricia M. Burgess
John J. Callahan
Paula Church
Paula M. Cincotta
AnnMarie Cleary
Adrienne M. Cocco
Diane E. Coleran
Patricia M. Collins
Jeffrey P. Connerty
Amu J. Constant
Denise E. DeCarli
Donald DeCristofaro
Glenn J. DiBona
Marjorie E. Donlan
Gary D. Fine
Carol A. Fitzpatrick
Mary Forbes
Ann M. Geribo
Dana M. Guidice
Elizabeth A. Hackett
Theresa Hannon
Debra A. Hutchinson
Louise Jacob
Suzanne Koury
Teresa LaPointe
Denise Leonard
Susan Lester
Michele A. Litif
Michael J. Maginnis
Kathleen Mahoney
Daniel McDonnell
Paul T. McGowan
James McHugh
John E. McKay
Heather McLain
Lee M. McLaughlin
Paul J. McMahon
Katherine E. Meehan
Leonard Miceli
James E. Mullaney
John J. Nolan
Michael F. Noone
John Norton
Patrick O'Brien
Julie M. O'Connor
Kenneth W. Olson
Thad J. Popielnicki
Darlene A. Roche
Denise M. Romano
Robert Ross
Margaret Scanlan
Jennifer D. Seamans
John L. Shea
Peter A. Silverstein
Robert F. Sullivan
Bonnie Sue Tokofsky
Steven J. Whittemore
Gary Wilcox

HIGH HONORS
Grade 9

Linda J. Alpert
Donna J. Ayer
Linda D. Ayles
Marilyn Ball
Lisa D. Bloom
Margot K. Callahan
Constance E. Chamberlain
Christyna Copeland
Stephen F. Dempsey
Michelle Desaulniers
Janice R. Dexter
Carol DiBona
Karen M. Dickson
Mary E. Donlan
Jean E. Doran
Julianne Drain
Sabrina F. Ezickson
Deborah A. Farley
Mitchell Finnegan
Debra A. Gardiner
Mary Germaine
Roberta A. Goldberg
Lisa E. Hellested
Elizabeth M. Higgins
Linda P. Hoffstein
Lisa M. Horion
Dorothy R. Irvine
Joyce Kennedy
Susan C. Kerman
Suzanne L. King
Carol E. Kirshnit
Joan Lotti
Debra J. MacDonald
Christine M. Mackiewicz
Rita Malkki
Charles E. Matthews
Thomas R. McGilvray
Joanne M. Meehan
Robin Menz
Donna L. Milgram
Susan A. Morash
Janine M. Mudge
Patricia M. Mullen
John C. Ohrenberger
Jean M. Palmer
Lynn Passalacqua
Annmarie Peters
Joan D. Petkun
Cheryl A. Polom
Beverly J. Prescott
John D. Ricciuti
Elizabeth A. Rice
Joanne M. Ruane
Victoria L. Saunders
Margery R. Schultz
Julie Sheridan
James H. Stockless
Theresa M. Taglieri
Linda M. Trubiano
Beverly A. Veale
Louis Venturelli
Eugene M. Wahlberg
Brian L. Watts
Richard G. Whalen
Jeanne White
Dorothy W. Woodward
Genevieve Yee

HONORS
Grade 9

David A. Abbott
James J. Baker
Michael J. Barrett
Rosalind Berman
Marie F. Burke
Thomas C. Burke
Steven E. Burns
Linda D. Caruso
David S. Casey
Patricia J. Clifford
Christopher Cully
Mario L. DiPietro
Clotilde DiStefano
Paul R. Duggan
William D. Evers
Janice F. Finnigan
Kathleen Fitzgerald
Janet Flaherty
Kathleen T. Garrity
Maureen T. Gaudet
Gary W. Ham
Peter Hannon
Susan C. Heleotis
Jeanine Hynds
Alan Johnson
Mark R. Johnson
Algis E. Karosas
Mariann Keeley
Elaine Kelley
Thomas E. LaBlue
Ruthanne I. Levitsky
Daniel T. Lyons
Lorraine McCarthy
John M. McKillop
Anne L. McMillen
Marianne Monagle
Kathleen J. Nolan
Rosemary Nolan
Thomas D. Nolan
Andrew M. Pavan
Brenda L. Powers
Abigail V. Randall
Denise C. Reardon
Marietta F. Rubino
Gerard Shea
Nancy G. Smith
Wayne V. Smith
Deborah A. Stanton
Maureen A. Sullivan
Patricia M. Sullivan
Susan A. Swan
Emery A. Swanson
Tracey E. Tobin
Maryann T. Valatka
David Vincent
Mark M. Webb

Save Gas and Money ... shop locally.

MDA
FIGHT MUSCULAR DYSTROPHY

Totally
FREE
NOW ACCOUNTS
NOW AVAILABLE AT
Presidential
Co-operative Bank

- NO MINIMUM BALANCE
- NO SERVICE CHARGES
- WRITE AS MANY CHECKS AS YOU WISH

EARN 5% MONTHLY INTEREST

NO. 1 GRANITE STREET
CONVENIENTLY LOCATED IN
THE HEART OF QUINCY SQUARE

EQUAL HOUSING OPPORTUNITY

OPEN FRI. EVES. 5 TO 8

773-2040 773-2041

# EDITORIAL

## Judge Kramer-QCBPA: The Right Approach

Judge Albert Kramer, presiding justice of Quincy District Court, and the downtown Quincy business community got together the other day in a unique if not historic meeting.

The Quincy Center Business and professional Association extended the invitation following criticism from some of its members that Judge Kramer was conducting a "too liberal court"–a court hesitant to convict.

Judge Kramer accepted the invitation with enthusiasm. It gave him the opportunity to meet with his critics–to listen to them, and to have them hear his side. And out of it,maybe, come a better understanding.

A rise in shoplifting, bad checks and other thefts from stores and other businesses is a major concern of the QCBPA members.

And the word along Hancock St. was that when the thieves were caught and brought to Quincy District Court, they usually got a tap on the wrist as their penalty and were free to go out and do it all over again.

But Judge Kramer had some information to refute that.

He estimated that 90 percent of those who appear in the Quincy Court do not come back a second time. Of the 10 percent of repeaters, he said 3 to 4 percent actually serve time in jail.

"The attitude and policy of this court is to protect the community," Judge Kramer said. "You can't let them all off and you can't send them all away.

"I like to emphasize rehabilitation in the early stages. You can't mow them all down and send them to jail, jail tends to congregate people and kids learn habits from the real pros. They learn crime in prison. If you send them all away, you'll graduate criminals."

You send them to jail, he noted, when individuals show no interest in rehabilitation or respect for the court. It gives them a taste of jail and they don't like it. He called it a "shock-treatment approach."

But Judge Kramer had more than mere words for the QCBPA members. He offered to work with them in a plan of action.

One, formation of a so-called "100 Club" may get mixed reaction.

He asked 100 businesses to give him 100 hours. Under the program, convicted shoplifters would earn dismissal of their case by "working off" the offense at one of the stores.

The individual would be allowed to keep one-third of the amount of money he earned and two-thirds of it would go to pay for the goods he had stolen.

"Hopefully, the store or business would want to keep the individual on after completion of the 100 hours," Judge Kramer said. "If you give him a chance to earn his dismissal, chances are he will turn around.

Judge Kramer also offered to sponsor a free training seminar for store employees instructing them on proper identification and procedures and precautions to cu. down on the number of bad checks being passed locally.

Also, he said, in September the court will implement a specific time schedule for cases so that businessmen who must testify in cases will not have to be tied up a good part of a day.

Judge Kramer also invited businessmen to meet with him and other members of the court on a Monthly basis and for them to attend court sessions and evaluate court procedures.

Judge Kramer frankly conceded that the programs are not a "cure-all" for the problems facing the business community. We agree.

But it is a big step in the right direction.

What he is doing is opening a direct line of communication between the "liberal" court and the "conservative" business community.

Both Judge Kramer and the QCBPA are to be congratulated on this relationship milestone.

Both will gain from it. And maybe a few youthful offenders might get straightened out early enough to be "turned around" instead of "turned off".

*For Home Delivery Call 471-3100*

QUINCY SUN

## Taxpayers Assn. Directors Oppose Height Limitation

The Board of Directors of the Quincy Taxpayers Association has voted against plans to impose building height limitations in areas of the city where there are no limitations now.

It would, the Board concluded, "grossly discourage future development interest in the city of Quincy."

"We appreciate the emotional feelings of concerned citizens that their city may be overpopulated by tall buildings," said the QTA's executive director, Harry E. Roemer.

"However, the association has confidence in the planning department's recommendations and the final decision which remains with the City Council."

The Board's vote was unanimous following a presentation by Geoffrey Davidson, the city's planning director.

"Developers are interested in a profitable venture for themselves and their tenants," the Board said in a statement.

"The city should certainly be interested in the overall plans of the effect and profit to the city and ultimately the taxpayers."

## BRAT To Meet At Chamber

The Fore River Bridge Replacement Action Team will meet today [Thursday] at the South Shore Chamber of Commerce at 8 a.m.

The Committee will review recommendations of the Department of Public Works regarding the necessity of an environmental impact statement related to the Fore River Bridge.

Members of the Action Team are:

Mayor Walter J. Hannon and Senator Allan McKinnon, co-chairmen, Congressmen James A. Burke and Gerry Studds, Rep. William Connell, and representatives from the South Shore Chamber of Commerce, the Massachusetts Department of Commerce and Development, Weymouth Conservation Commission, Quincy Conservation Commission, Massachusetts Department of Public Works, Ward 2 Civic Association, Local 5, IWMSWA, AFL-CIO, Massachusetts Department of Natural Resources and General Dynamics.

## Sheets To Meet With Ward 4 Residents

City Councillor James A. Sheets will meet Wednesday, Aug. 13, from 6:30 p.m. to 9 p.m. in City Hall with Ward 4 residents who have questions about the flood plain zone.

Richard Meade of the Planning Department, a specialist on flood insurance and flood plain zoning, also will be present to field questions.

Letters were sent to individual residents of the Ward 4 flood plain zone informing them of the meeting, which is for Ward 4 residents only.

## Guy Faiella Patient At Hospital

Guy S. Faiella, chairman of the Quincy Board of Voter Registrars is a patient at New England Medical Center, Boston.

Faiella was readmitted two weeks ago after a week of recuperation from hand surgery.

The 70-year old registrar and his wife, Catherine are still planning a lengthy vacation when Faiella is released from the hospital.

## Quincy's Yesterdays

**August 7-13, 1925 - 50 Years Ago**

## Wollaston Drugstore Becomes Howard Johnson Company

By PAUL HAROLD

Howard D. Johnson who took over the Walker Barlow Drug Company of Wollaston announced this week that the business's name would be change to the Howard D. Johnson Company.

Johnson, a well-known Quincy boy, is the son of the late John H. Johnson, proprietor of the Johnson Company, makers of the Y.D. Johnson's Private Stock and Girard Cigars.

Since taking over the Walker Barlow store and newspaper delivery service, Johnson has done an exceptional job in the delivery of newspapers. He has encouraged good service by his delivery boys by offering a number of prizes throughout the year.

### MAYOR BARBOUR PROTESTS PHONE RATES

Mayor Perley Barbour sent a letter to Governor Fuller voicing his protest against the recent increase in rates by the New England Telephone and Telegraph Company. Barbour called the new rates "unfair, unnecessary and therefore unfair."

Monthly rates increased from $2.25 to $3.25.

### LABRECQUE DEFENDS CUTTING SEA ST. TREES

Rep. Alfred LaBrecque in a letter to a local newspaper defended his proposal to cut down the elms along Sea St. LaBrecque said it was necessary to remove the trees from the center of the roadway from Merrymount to Adams Shore because of the dangerous condition the trees presented to the auto traffic.

As an alternative to cutting down the trees, LaBrecque suggested that the hazardous condition could be eliminated if the street railway company would remove its tracks from one side of Sea St. and instead run buses to Houghs Neck.

### HOUSING CORPORATION TO SELL POINT LAND

The U.S. Housing Corporation announced that it was ready to put its remaining properties in Quincy Point on the market.

The vacant land was in three separate tracts, the largest known as the Dormitory section, was bounded by Cleverly Ct., Chubbuck St., Sixth and Lawrence Avenues. The other tracts were located near the government school and Baker Basin.

### SANDBERG'S "BATH TUB" DEDICATED

The Black's River basin dam at the Black's River bridge was dedicated in ceremonies this week. The basin inside the dam was dubbed Sandberg's Bath Tub because it was Rep. Sandberg who secured the funds for construction of the dam.

The dedication ceremonies were held in connection with the first annual field day of the Scandinavian Sons and Daughters at Pageant Field.

### DEATH OF SPARGO NOTED BY CITY COUNCIL

Shortly before the City Council adjourned, President Charles Ross called the attention of the council to the recent death of William Spargo.

Spargo was editor and publisher of the Quincy Telegram. He operated a job printing plant near his home on Roberts St. in South Quincy and 17 years ago started publishing the Telegram. Funeral services for Spargo were conducted at Christ Episcopal Church by the Rev. Mr. Birch of Wollaston.

### QUINCY-ISMS

Mayor Barbour announced the tax rate would remain the same as last year, $27... Quincy Rotarians planned a benefit stage performance at the Quincy Theatre... City workers began digging a pipeline at Faxon Field so the playground would be dry for the football season... The Alhambra Theatre featured Lon Chaney in "The Monster"... W. B. Brown announced that the new Anderson car would be on display at his auto showroom, 683-A Hancock St.... West Quincy, Wollaston and East Milton residents living near the Quincy-Milton line formed the Milton Terrace Improvement Association... Shipbuilders' Co-operative Bank was located in Room 4 of the Central Building [1359 Hancock St.]... Jack Jolly led the Hooch Hounds against the Granite City town team at the Ward Three playground; Bill Malcolm, Spanish War: veteran and one of baseball's "old-timers" umpired... The Burns' Memorial Association met at Walter Scott Hall to discuss changes in the Burns' statue which was being carved by Mr. Horrigan... A Dorchester woman was arrested in Quincy for selling potato chips without a license... Mayor Barbour presented trophies at the opening of the swimming season at Community Beach, Avalon Ave. in Quincy Point... Plans were being prepared for the new junior high school at Hancock and Squantum Sts... Albert Parker was installed as president of the Rock Island Improvement Association.

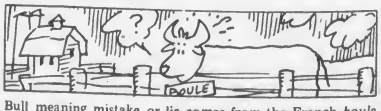


Bull meaning mistake or lie comes from the French *boule* meaning lie, especially when made in the form of a bragging statement.

# Sunbeams

## Voter Registration Down, But Democrats Still Up

By HENRY BOSWORTH

Quincy, a once-upon a time Republican stronghold, is now a Democratic political fortress, with the Dems getting stronger each year.

Total voter registration in the city as of July 1 was 45,416--down 146 from last year.

But the Democrats are up--26,983--some 1,796 over last year.

Republicans continue to slip in number. From 8,353 last year to 7,846 this year. Down: 507,

Independents have also decreased from 12,022 a year ago to 10,587 this year. A loss of 1,435.

So Democrats now outnumber Republicans by 19,137 and Independents by 16,396.

Female voters have slightly dipped in number from last year despite all women's lib and that kind of stuff but they still have a comfortable numerical margin over male voters. There are now 25,005 female voters registered compared to 25,289 last year. A drop of 284. But leaving 4,594 more women than men voters.

Quincy went Democratic in 1961 and since then each year more and more go into the Democratic camp while Republicans seem on their way to becoming the political vanishing American.

To give you an idea of how Quincy's political picture has changed, the city was still Republican in 1960, but going the other way.

There were 13,665 Republicans that year to 12,160 Democrats and 16,391 Independents. In 1961 the breakdown was Democrats 14,861, Republicans 13,310 and Independents 18,070.

So since then, Democrats have gained 12,122 while Republicans have lost 5,464 and Independents have decrease 7,483.

Incidentally, those figures on female voters will probably encourage the several women who are running for mayor, council and school committee seats this year.

If the gals all banded together actually went to the polls, and voted an all female ticket, Quincy would have a woman mayor, about three women city councillors and a woman school committee member.

But little chance of a female sweep. It's pretty tough trying to get two women to agree on anything never mind 25,000 of them.

***

ONE POLITICAL OBSERVER challenges our observation last week that mayoralty contender Joseph LaRaia seems to have more campaign bumper stickers in circulation than any other candidate. Claims School Committeeman Harold Davis, candidate for city councillor-at-large tops everyone in that department. And that Mayor Walter Hannon has just as many as LaRaia. [Well, does it really matter? Bumper stickers can't vote].

***

SHE'S 18 and pretty and you probably have seen her scooping ice cream at Baskin-Robbins in Quincy Sq. Her name is Colleen and she's the daughter of owner Jack Kerrigan and his wife, Florence.

She modeled along with Jeanne Anne Rathgeb and Janice Lamparelli, Miss Quincy Bay of 1975 and 1974 at the mini fashion show during the Quincy Center Business and Professional Association luncheon meeting last week.

And she's in the August issue of Seventeen Magazine modelling fall fashions for Jordan Marsh. She plans to model part-time while attending Bridgewater State College majoring in anthropology. She wants to eventually become an archeologist.

***

SPEAKING OF Miss Quincy Bay, here's one of those real nice-person stories. Ann Marie Lopez, 20, of Bates St., Hull, had to drop out of this year's pageant because of being suddenly hospitalized.

Lillie Splaine, 16, of Medway St., Houghs Neck, one of the contestants read about Ann Marie's hospitalization in The Sun. And on the night of the pageant sent Ann Marie a beautiful bouquet of summer flowers and a card. Lillie never mentioned it to anyone. But Ann Marie revealed it after returning home: "She was so thoughtful."

***

IF THAT CAR around town with Japanese plates on it puzzles you, here's the solution: It belongs to Mr. and Mrs. Charles Ball who have been working for the U. S. government in Tokyo for the past three years or so. She is the daughter of School Committeeman and Mrs. John Sullivan of Wollaston. The Balls are being transferred to Washington, D.C. and are taking the car with them.

***

A CHAMPAGNE RECEPTION fund-raiser for Paul Harold, candidate for city councillor at-large, is being held Friday night from 7 to 10 p.m. at the home of John Slomkowski, 20 Lincoln Ave., Wollaston. Tickets $25 per.

***

SMILE DEPT: Judge Albert Kramer, new presiding justice of Quincy District Court, has been criticized by some for conducting a "liberal" court with emphasis more on rehabilitation rather than penalty.

Judge Kramer, speaking at a luncheon meeting of the Quincy Center Business and Professional Association last week quipped:

"When I was appointed, your mayor [Walter Hannon] responded by issuing machine guns to the police."

BUILDING A REGIONAL ECONOMY

## REFUSED: This State Department Abolished

By ERIC SWIDER

As part of our on going effort to make the South Shore a more attractive business location, we have been doing some CIA type work recently to determine what other states are doing to attract industrial businesses.

Lots of worthwhile inducements, and some not so worthwhile, will be the subject of another column but an inquiry aimed at the California Department of Commerce & Development came back unopened with a big, red rubber stamp emblazoned on its front... "Returned to Writer...REFUSED...This State Department Abolished."

Now I've been reading some pretty interesting things about California's new Governor Edmund Brown, Jr., but this direct communication from him hit me with both amusement and wonder. First of all, how can anyone - even a reform Governor - go about abolishing departments of government; and secondly, what will happen to commerce and development in California without that operation.

I realize that the same type of traditions don't exist about government there as they do here, so maybe I can understand how his meat "cleaver" can lop away parts of the body of government rather than trimming fat. But eliminating a State Department of government - Inconceivable.

I reviewed the proposed Program of Work of our own Massachusetts Department of Commerce & Development as submitted this year, to rationalize their $2.3 million budget request, to find out what California might be giving up. It was developed before the current Commissioner came into the job and, at best, it is a pitiful exercise in justification and rationalization.

My first discovery was that the request was down about $1 million from the year before, when, as I recall, they consistently talked about lack of adequate resources to do their job. As I delved more deeply into the rational for the Department's continuation, I found, among other things, that in the year just passed, the Department has handled 254,000 individual inquiries. That's 1000 a day. They serviced requests for such things as highway maps, posters, lodging information, camping, skiing and touring brochures. This type of information supposedly reached some 320,000 travelers to Massachusetts. Over 175,000 vacation kits were also mailed. A total of 685,000 pieces of literature were sent to potential travelers.

In addition, the Division assisted the Massachusetts Bicentennial Commission in the establishment of its major policy statement on plans for the Bicentennial years. Extensive work was done in establishing data on the capacity for visitors services, contingency plans for information dispursement, on advice and assistance programs to communities seeking help in organizing their local activities. Hmmmm.

We are also told that the Department generated 162 different articles in newspapers and magazines, whose dollar value if purchased as advertising would amount to $234,304.35. Such precision, such accuracy cannot be denied. In addition, the Department serviced some 532 individual requests for photography. These requests range from requests by newspaper editors for 50 different scenic or historical photographs of the State to two or three selected colored photos of transparencies.

The Department reports that on the basis of measured space, the photos used amounted to 150,000 lines at 10 cents per line with a $168,000 total value.

The Department also reports that it provided speakers, films and literature to Lions Clubs, Rotary Clubs, Kiwanis and regional tourist councils and that 20 such speaking engagements took place during fiscal 1974. My goodness, that's six less than the South Shore Chamber did and I can't possibly place the value on our 26 speaking engagements last year but I'm sure that the Department will figure out that.

The real hard figures the Department of Commerce & Development indicated were that they received 21,617 industrial inquiries during the last year. They also said that they coordinated activities of all the industrial development commissions, development corporations and Chambers of Commerce.

As the most active economic development force in this marketplace, as I recall, last year we had one contact from Commerce & Development about an industrial prospect. Who in the world did they refer the other 21,616 to? In fact, who are they? They also take credit for placing 98 business journal ads, distributing 147,000 publications, and securing 771,002 square feet in industrial and business expansion, which created 1,500 new manufacturing jobs with $12.9 million in payroll. They generated $573,625 in property tax. My Goodness.

Furthermore, they conducted 28 public seminars [where] and that without their operation, such important events as the U.S.I. golf tournament and programs such as a Bourne Festival, would not have been successfully publicized.

It all of a sudden struck me as I reviewed their justifications, that their new Commissioner John Marino had problems...real problems. By investing $3.28 in a rubber stamp that read, "REFUSED...This State Department Abolished," we might not be able to save $2.3 million but we could at least give him a halfway decent chance of establishing a new department, with new concepts, that might get Massachusetts back to work.

*[Eric Swider is Executive Vice-President of the South Shore Chamber of Commerce.]*

LIVING TODAY

## The Compulsion For Completion

By DR. WILLIAM F. KNOX

There seems to be a built-in human characteristic for COMPLETION. Draw a circle ... leave it slightly open ... hand the pencil to your partner ... he/she will have the urge to complete the circle. I knew a man who worked nine years to get his doctor's degree. He didn't need it ... he had started it ... wanted it ... felt compelled to complete it ... and did. Some housewives are neurotic about housecleaning. They clean and clean ... can't stop ... just keep going ... drawers ... cabinets ... closets ... floors ... and they get a good feeling ... the feeling of completion. [more]

I've seen this compulsion in action when it comes to marriage. Harry had been divorced two years. He had met a woman who was also divorced and the relationship grew. The more it grew the more he began to question the wisdom of marrying Helen. A couple of big problems puzzled him. One was that she was a spender. Her father had given her money freely. Her first husband loved her so much that he too gave her all he could, working two jobs to keep up with the demands. Now as Harry dates Helen he follows this same pattern of taking her to the best places ... costly week-ends ... bringing her expensive gifts. He knew he couldn't keep up this pace. But he also knew that a pattern had been established ... one that would be difficult to break.

Harry lay awake nights in his modest apartment thinking about how he could keep up with what Helen was used to. Three men had conditioned her to feel that it made them happy to give to her beyond their means. Yet ... he loved Helen. He loved to see her wear the beautiful lingerie he'd given her as they lounged together in the evenings. He loved to see the way she adroitly arranged the roses he had brought ... the way she held the wine glass as she sipped the expensive wine he had supplied ... loved the way she kissed him ... the way she made love ... how could he walk away from this? He was struggling within himself. He couldn't stop. It was as though he was on a toboggan sliding faster and faster down the hill ... unable to stop ... yet knowing he would hit the ravine at the bottom. Harry had to complete this relationship ... he had to marry Helen ... even though disaster resulted.

Harry married Helen. The marriage lasted two years. Harry was financially broken ... emotionally shaken ... no longer loving Helen ... at last she left him.

As much as we respect the person who can complete what he/she starts, the compulsion can have its destructive elements. There's no substitute for reason.

**THE REAL BEGINNING**

According to John Adams, the real beginning of the American Revolution was the Boston Massacre of March 5, 1770. — CNS

**HARDING DIES**

On Aug. 2, 1923, President Warren G. Harding died suddenly in a San Francisco hotel on a return trip from Alaska.

**PURPLE HEART**

The Order of the Purple Heart, decoration for military merit, was established by George Washington on Aug. 7, 1782.

# NORTH QUINCY

CITED – Thomas J. Nutley [left] of 235 Billings St., North Quincy, accepts a certificate of gratitude from Thomas Donaghy, a member of the Dedham JayCees. Nutley, a public affairs specialist with Boston Gas, volunteered his services at an all-day special Olympics held recently at Dedham High School for exceptional children of Norfolk County. Boston Gas donated the torch used to begin the annual event, and the JayCees presented this note of appreciation to both the company and Nutley for their help in making the day a success.

POLICE SUB-STATION – Mayor Walter J. Hannon [right] and Police Chief Francis X. Finn [left], inspect operations at the Quincy police sub-station which opened last week at Hayward and Holmes Sts. in North Quincy. Sgt. Thomas Nolan, seated, and Cadet Francis Glasheen discuss operations of the sub-station, which will be the same as that at police headquarters.

## 2 North Quincy Residents Accepted At Maritime Academy

Two North Quincy youths have been accepted at the Massachusetts Maritime Academy in Buzzards Bay.

William J. Lewando of Hollis Ave. and Joseph E. Zdankowski of Ditmar St. will number among the Fall entering class of more than 285 students.

Lewando, a graduate of Christopher Columbus High School in Boston, was a member of the Science Club, the Mathematics Tutoring Club and the Debating Team. A Boy Scout, Explorer Scout and member of St. Ann's CYO, Lewando was a member of both the hockey and baseball teams at the school and volunteered as a hockey coach.

Zdankowski graduated from Boston College High School where he was a National Honor Society student and a member of the Radio Club and Music Appreciation Club. An Eagle Scout, assistant scoutmaster and vice-president of Junior Achievement, Zdankowski is a midshipman in the Naval Sea Cadet Corps and is a member of the rescue squad of the Quincy Civil Defense.

## QCAO Receives $23,500 Grant

Quincy Community Action Organization has been awarded $23,500 from the Community Services Administration to support its activities through September.

Congressman James A. Burke said the money will be used to support the organization's housing and neighborhood services programs.

Neighborhood services include manpower training, child development and health and leadership training, he noted.

## Sgt. Thomas Spano At Camp LeJeune

Marine Sgt. Thomas J. Spano, son of Mr. and Mrs. John A. Spano of 354 Washington St., Quincy, has reported for duty with the 2d Marine Division at the Marine Corps Base, Camp Lejeune, N.C.

A former student at Wentworth Institute, Boston, Spano joined the Marine Corps in June 1969.

## 139 Pints Of Blood State Donated By Street South Employees

Mrs. Nello Ottaviani, Acting Volunteer Blood Chairman for the Greater Quincy Red Cross Chapter, announces that 139 pints of blood were donated by employees of State Street Bank, North Quincy, during a recent bloodmobile visit.

Miss Maryann Bellino, Personnel, arranged and recruited donors for the visit. Those donating were:

Peter Abate, Brian P. Adams, Linda M. Alessi, Diane L. Alexander, Leonard C. Arnott, Carol A. Barkas, Anna M. Barrett, Patricia E. Beard, Lawrence B. Beattie, Leo V. Bonanno, Thomas H. Boretti, Bernard S. Burke, James R. Butler, Paul F. Butler, Gabriel A. Carbone, James J. Carroll.

Charles T. Cassidy, Thomas F. Cataldo, Raymond S. Cavallaro, Earl W. Cole Jr., Dorothy W. Cooke, Antonio Correia, Gary J. Cunningham, Ruth L. D'Aveta, Susan M. Delaney, John W. D'Entremont, Richard DeLucia, Ronald A. DiPerri, Debora L. DiTocco, Lillian M. Duncan, Susan M. Dyer, Susan L. Ellis.

Alan P. Flowers, Ellen V. Garrett, Paula A. George, George H. Gildea, Robert A. Goddard, Daniel Golden, Frederick L. Good, Michael Gordon, Frederick E. Groves, Stephen P. Hagerty, Donald G. Hamel, Gretchen V. Hamilton, Charles L. Hanafin, John A. Hartman, Gail A. Hathaway, Philip Hawco Jr., Richard J. Hessler.

Lawrence T. Hilton, Joan M. Howley, Lillian V. Jacobsen, Carolynn E. Jones, Margaret H. Kane, Krikor V. Kassabian, Joseph L. Kelly, William R. Kennedy, Robert J. Knox, William B. Kracov, Stan R. Kuczmiec, Joseph N. LaCroix, Walter J. Lambert, Sharon L. LeBeau, Edward J. Lefavor, Margaret A. Lombardo.

Barbara A. Leet, Joseph F. Leone, Paul J. Lovely, Patricia A. Lund, David G. MacKav. Helen D. Manetta, Geoffrey Mann, Peter J. Martinelli, Thomas K. Matthews, Carol J. Maynard, Paul F. Mazzola, John B. McArdle, Mary B. McCall, Andrew M. McCarthy, William F. McGonagle, Catherine R. McHugh.

Donald G. McKillop, Tony R. Mello, Edward S. Mentzer, Donald R. Meyer, Diane Minnelli, Laura S. Morris, Ernest F. Morse Jr., Paul D. Mosher, Robert W. Muir, Marilou Munson, John J. Murphy, Michael A. Nardella, Kenneth E. Nassor, Lucretia A. O'Donnell, Daniel J. O'Sullivan, Mel M. Olicker.

Denise A. O'Malley, Loretta A. Page, Dorothy Paolini, Vincent S. Pallazola, Lewis J. Paragona, William E. Parsons, Therese B. Pavone, Christine M. Ponte, Carol A. Quinn, Audrey L. Redpath, William H. Robinson Jr., Anthony G. Samiotes, Mark R. Seppala, Donna M. Shipton, William F. Sinibaldi, Cyrus S. Smith Jr., Martin A. Smith, Rosyline Solomon.

Joseph F. Sousa, Carl W. Spencer, Michael H. Swiezynski, Robert E. Tadgell, Cletus P. Thomas, Nicholas R. Tuberosa, Anna F. Vitale, Christine M. Volkringer, Daniel F. Walsh, Francis J. Walsh, Martha E. Walsh, Edward A. Ward, Leonard A. Wardlaw III, Raymond F. Whittaker, Margaret G. Williams, Chester F. Wolfe, Agatha L. Wood, Candice M. Woods, Margaret C. Wynne, Albert R. Yandam.

Mrs. Nello Ottaviani, in charge of volunteers, was assisted by Miss Doris Folger, Sara Levenson, Miss Catherine Osborne, Miss Mary McGinty, Mrs. Henry Berry, Mrs. John Stevens, Mrs. Nettie Sumner, Mildred Tweedy, Miss Marie Corayer, Mrs. Pearl Quint and Miss Mary McCue. Mrs. Louis Steinberg was the volunteer registered nurse.

## Quinn Asks Traffic Lights Moved To Montclair School

City Councillor-at-large John J. Quinn has requested the re-location of stop lights to an intersection near the Montclair School in North Quincy.

He said the lights, presently located at the intersection of Montclair Ave. and West Squantum St., would better serve the community if located at the intersection of West Squantum St. and Division St., next to the Montclair School.

Quinn noted the Montclair Men's Club has endorsed the proposed light re-location.

LADIES
Come In and Watch Your Favorite
QUIZ SHOW
• Color TV
• Air Conditioned Comfort
• Luncheon Specials from 99¢
• Cocktails
PLAZA RESTAURANT
51 BILLINGS RD
NORTH QUINCY
FREE PARKING IN REAR

ENJOY..
Featuring Our Popular
EGGPLANT PARMIGIANA
A DELICIOUS SUBMARINE SANDWICH
Mister SUB
OPEN MON. THRU SAT.
10 AM TO 11 PM
SUN. 2 PM TO 9 PM
64 Billings Rd
North Quincy
328-9764

LET A HUSSEY HELP YOU Sweep
VACUUM CLEANERS & ELECTRIC BROOMS
REPAIR CLINIC
HUSSEY
VACUM REPAIRS
23 BILLINGS ROAD
No. Quincy 328-8331
Also RADIO & TV SMALL APPLIANCES
Over ½ century in same location

Save Gas and Money ... shop locally.

COAX OUTSIDE ANTENNA INSTALLATION
$75. UP
NESCO
423 HANCOCK ST.
NORTH QUINCY

## DEATHS

*Stanley J. Kondrat, 54, of 61 Trafford St., July 23.*

*Charles A. Jordan, 86, of 3301 No. Seventh Ave., Phoenix, Ariz., formerly of Quincy, at Medicenter in Phoenix, July 25.*

*William P. Halpin, 81, of 52 Faxon Rd, at his home, July 28.*

*Richard A. Yorke, 64, of Weymouth, formerly of Quincy, at Faulkner Hospital, Boston, July 27.*

*James D. Mahoney, 74, of South Boston, formerly of Quincy, at South Shore Hospital, Weymouth, July 27.*

*Mrs. Alice [Wilkinson] Dewey, 88, of 105 Amesbury St., at a Braintree nursing home, July 27.*

*Mrs. Lillian [Gile] Craft, 76, of Milton, formerly of Quincy, at New England Deaconess Hospital, Boston, July 28.*

*Miss Lena M. Andrea of Quincy, at Quincy City Hospital, July 28.*

*Mrs. Beatrice C. [Childs] Davis, 79, of 22D Calnan Drive, Weymouth, formerly of Quincy, at New England Deaconess Hospital, Boston, July 28.*

*Richard M. Dalton, 51, of 118 Pierce Rd, Weymouth, formerly of Quincy, at South Shore Hospital, Weymouth, July 29.*

*Mrs. Jessie W. [Davidson] Higgins, 76, of 79 Gibbs Ave., Wareham, formerly of Quincy, at the Newfield Nursing Home, Plymouth, July 29.*

*Joseph I. Earls, 85, of 237 Billings Rd, at his home, July 30.*

*Mrs. Marie [Calbag] Cantin, 71, formerly of Bicknell St., Quincy, at Quincy City Hospital, July 31.*

*Miss Kathleen A. Kelliher, 19, of 152 Farrington St., unexpectedly at Massachusetts General Hospital, Boston, July 30.*

*Mrs. Lucille M. [Quesnel] Bolduc, 56, of Boston, formerly of Quincy, unexpectedly at her home, July 30.*

*Mrs. Josephine E. [Boudreau] Schneider, 79, of 123 Safford St., at Quincy City Hospital, July 30.*

*Frank E. Lord, 73, of 5A Orleans St., at Quincy City Hospital, August 1.*

*Peter J. Colligan, 59, of 26 Blake St., unexpectedly at Quincy City Hospital, August 1.*

*Dr. Austin Norton, of Milton, formerly of Quincy, unexpectedly at Jordan Hospital, Plymouth, August 2.*

*Mrs. Catherine A. [Connelly] Putnam, 66, of 205 Center St., at Quincy City Hospital, August 1.*

*Mrs. Alice G. [White] Young, 84, formerly of Quincy, in a Mattapan nursing home, August 1.*

*Richard C. Reid, 40, of Lancaster, Calif., formerly of Quincy, in Calif., July 24.*

*Mrs. Mildred [Farrow] Froberg, 62, of 359 West St., Weymouth, formerly of Quincy, at South Shore Hospital, Weymouth, July 31.*

*Frederick G. Pastor, 60, of Quincy, at Deaconess Hospital, Boston, July 31.*

*Patrick J. Conway, 60, of North Abington, formerly of Quincy, suddenly, July 31.*

*Cornelious O'Shea, 75, of Quincy, on arrival at Cape Cod Hospital, Hyannis, July 30.*

*Dr. Austin T. Norton, 53, of Indian Spring Rd, Plymouth, formerly of Quincy, at Jordan Hospital, August 3.*

*Mrs. Josephine [Wilson] Lee, 95, of Weyham Road, No. Weymouth, formerly of Quincy, a Pope Nursing Home, Weymouth, August 3.*

## 'Spirit' Lesson-Sermon At Christian Science

The Christian Science Lesson-Sermon Sunday is on the subject of God as SPIRIT.

Scriptural passages include John 4:23 "But the hour cometh and now is, when the true worshippers shall worship the Father in spirit and in truth: for the Father seeketh such to worship Him."

First Church of Christ, Scientist, 20 Greenleaf St. holds church services and Sunday School at 10 a.m. during July and August.

# Rev. C. David Burt Named Clinton Church Rector

Rev. C. David Burt, summer assistant at Christ Church, Quincy, and past Seminarian Assistant at St. Chrysostom's Church, Wollaston, has accepted the rectorship of the Episcopal Church of the Good Shepherd in Clinton, Mass.

Fr. Burt will begin his duties Sunday, Aug. 17 and will be formally installed as rector in September.

He has been a clergyman in the Diocese of Massachusetts for seven years. His new assignment will be his first Rectorship

During his seminary years at Episcopal Theological School in Cambridge Fr. Burt served as Seminarian Assistant at St. Chrysostom's Church in Quincy. He was ordained to the Diaconate by Bishop Stokes in 1968 and to the Priesthood in 1969.

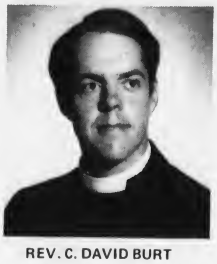

REV. C. DAVID BURT

He has served as Assistant Minister at Christ Church, Waltham and at Trinity Church, Concord.

During the month of July he has been filling in on Sundays at Christ Church Quincy while the Rector of that church is on vacation.

# Vacation Bible School At Glad Tidings Church Aug. 11-15

Glad Tidings Church of 158 Washington St. will hold its annual Vacation Bible School during the week of Monday, Aug. 11.

Official registration will take place Monday and Tuesday.

This year's theme will be "Clap Your Hands, Jesus Is Alive." Classes will be held for children aged four to 12 from 7-9 p.m. Pastor William McPherson said:

"It is our intent to point children from the ages of four to 12 into a deeper and closer understanding of what Jesus should mean in their young lives - that Jesus' promises of salvation are just as real today as they were nearly 2,000 years ago."

A Bible-centered curriculum will be used in conjunction with handicrafts, music, Bible lessons, games and stories.

Actively participating in the school will be Jane Fountain, director; Mary Fountain, music director; Verna McPherson, pianist; Karen Rydwansky, craft director; Joyce MacNeil, assistant craft director; William McPherson, transportation; Frank Rydwanski, Jr., registration and administration; Frank Souther, assistant registration director; Donald R. Johnson, publicity; and Ann Donahue, follow-up.

Registration is one dollar per student.

# 55 Pints Of Blood Donated At Temple Beth El

Mrs. Mildred Ambrosia, Volunteer Blood Donor Chairman for the Greater Quincy Red Cross Chapter, announces that 55 pints of blood were donated during a recent bloodmobile visit to Temple Beth El, 1001 Hancock St., Quincy.

Those giving were:

New England Telephone Co. - Laurel Brown, Ellen Dentch, Cecelia Donoran, Natalie E. Donovan, Margaret E. Doyle, Sandra Gilboy, Valerie Handschiegl, Barbara E. Leonard, Anne Lianos, Rosemary E. O'Rourke, Eleanor Prince, Charlene A. Rose, Patricia A. Scott, Catherine E. Stephens, Janice L. Vickery, Rose C. Imprescia, Mary S. Murray, Esther O'Keefe, Dorothy O'Leary and Edward Danna.

S. H. Couch Co. - Scott Brady, Frank L. Conti Jr., Robert C. Dill, Virginia A. Thomson, John P. Zinkers.

Mass. State Employee Association - Carol Desmond, Sandra M. Frugoli, Ann Grimshaw, Wade F. LeBlanc, Porter G. Mulford, John C. Rocheford.

U. S. Post Office - Jack Burke, Michael MacInnis, Danile J. Wood.

North Quincy K of C. - Frederick J. Deroma, John B. Downey, James E. Melchin.

Braintree Electric Light Co. - Edgard L. Bigwood, Robert R. Huntington, William R. O'Neill.

The Patriot Ledger - Keith Hemmings, Fred L. Steele.

Procter & Gamble Co. - Richard F. Perrault, Grace Weaver.

Temple Beth El - Allen M. Kelly, Elizabeth A. Lane.

Wollaston U.C.T. - Harold S. Snyder.

Replacements - Robert E. Chatfield, Edward W. Lucas, Debra J. Mathews.

Others - Frank L. Brackett, Leslie A. Briscoe, Frank G. Crotty, Martha A. Reardon.

Mrs. Ambrosia, in charge of the volunteers, was assisted by Miss Catherine Osborne, Miss Dorothy Folger, Mrs. Nello Ottaviani, Miss Tess Harcourt, Mrs. Henry Berry, Miss Marie Corayer and Mrs. Irene Houston.


PATIO DOORS
Enjoy Comfortable Living ...and bring the outside in
BankAmericard Master Charge
QUINCY SETTLES GLASS MARSHFIELD
196 Washington St. Tel: 479-4400
Route 139 Tel: 834-6583

Hancock Monument Co.
John Ricciuti & Sons Inc.
295 Hancock St., North Quincy
[Opposite No. Quincy High School]
Ask About Our Summer Rebate
Best Domestic and Imported Granite
Visit Our Large and Complete Display
All Monuments Reasonably Priced
328-4437
472-3447

Uncle Roy Says: To Charge Your Flowers
on one of your major credit cards by phone
Roy's Flowers
94 Washington St., Quincy
472-1900

YOUR LOCAL BOSTON DEALER AT THE NEPONSET QUINCY LINE
DUGGAN BROS. CHEVROLET
PRICES ARE GOING UP UP UP UP
In 1976-PLUS
2% Increase In Sales Tax
You'll Never Buy A Car For Less Than RIGHT NOW
See Us TODAY for Great Selection
ALL IN STOCK for IMMEDIATE DELIVERY
DUGGAN BROTHERS
North Quincy Garage Co.
131 Hancock St., North Quincy
328-9400
Weekdays 8:30-9 P.M.

Sweeney Funeral Service
74 ELM STREET–QUINCY
326 COPELAND STREET W. QUINCY
Director
M. JOSEPH SWEENEY
Telephone 773-2728

HOURLY TO LOGAN AIRPORT
Communities Served
Brockton Braintree
Randolph East Milton
Hudson Bus Lines
1-800-732-3320

# BUSINESS NEWS/REAL ESTATE

TOP WINNERS with prizes from Weymouth Savings Bank-Girl Friday drawing are shown with George Thompson, president of Weymouth Savings Bank. The winners are Jo Anderson of Weymouth, winner of 10-speed bike, and Don DiCristofaro of Weymouth, winner of color TV.
[Photo by Ralph Sanford]

## Weymouth Savings Announces Winners Of 'Girl Friday' Drawing

The Weymouth Savings Bank announces the winners of its "Girl Friday" drawing held recently.

Grand prize winners are: Don DiCristofaro, color TV; Jo Anderson and Betty McClellan, 10-speed bicycles; Linda O'Neil and Howard Pflaumer, sets of three bicentennial plates. All grand prize winners are from Weymouth.

Seven Quincy residents received bicycle safety flags. They are: F.M. Cavicchi, 152 Atlantic St., North Quincy; Ann Kane, 63 Norton Rd., Merrymount; F. Livingston, 38 Hillsboro St., South Quincy; William G. Massey, 1000 Southern Artery, Quincy; George Lantry, 18 Grandview Ave., Wollaston; Carmen Edgworth, 66 Hillsboro St., South Quincy; and Eleanor Palisi, 734 Furnace Brook Pkwy., Quincy.

"Girl Friday" is an automatic teller, installed recently, allowing for 24-hour service, seven days a week.

WILLIAM V. RASZKA

MRS. LEE MARINI

WILLIAM A. RILEY

## 3 Major Appointments At Colony, Inc.

Colony, Inc. (formerly Colony Welding Supply, Inc.) Quincy-based distributor of industrial, medical and specialty gases as well as welding equipment and supplies, recently announced three major appointments within the firm.

William V. Raszka of Duxbury, formerly senior vice-president, has been named executive vice-president and general manager. Raszka, a native of Webster, holds a degree in engineering from W.P.I. and a M.B.A. from Temple University.

Mrs. Lee Marini of Quincy, assistant treasurer, has been named to the additional position of controller. She will supervise all accounting, data processing and credit functions within the company.

William A. Riley of Norton has been appointed manager of Colony's Propane Gas Division, Colony-Monarch Gas Service. He was formerly a Colony sales representative.

The promotions were announced by Gary Blake, President and John Blake, Treasures.

Colony, Inc. is one of New England's largest welding supply distributors, representing such prominent manufacturers as Union Carbide, Lincoln Electric Company, Westinghouse and Mallory. In addition to the Quincy headquarters the firm maintains, branch operations in Brockton and Walpole and distributes its products throughout New England but primarily in the eastern Massachusetts market.

## Norfolk County Trust To Become BayBank Norfolk County Trust Co.

The Norfolk County Trust Company will have a new name before the year is out.

It'll be BayBank Norfolk County Trust Company.

Baystate Corporation of Boston, a bank holding company which owns Norfolk, is changing its name to BayBank, Inc., and adding the prefix BayBank to the names of its 10 affiliated banks in eastern Massachusetts.

The name change needs the approval of Baystate Corporation stockholders and the state and federal governments.

"The proposed changes will identify each of the Baystate banks in the eastern Massachusetts area with the others and with the holding company but in such a way that each bank retains its historical identity," said a spokesman for Baystate.

## Merrymount Church Rectory Sold For $52,000

Construction will begin this week on a new $84,500 rectory for Our Lady of Good Counsel Church, Merrymount.

Designed by Joseph Cicco, the rectory will be built by L. E. Eckblom Builder, Inc. of North Quincy on vacant land near the church. Completion date is scheduled for late in the year.

Flavin & Flavin Realtors of Quincy sold the present rectory to Arthur and Mary Lou Sutliff for $52,000.

Under the agreement the parish priests and housekeeper will live in the rectory until the new one is completed.

## Vito Barrasi Named Dean For Realtors' Institute

Vito Barrasi, president of President Real Estate, 44 Billings Rd, North Quincy, has been named a dean for the Fall 1975 Realtors' Institute of Massachusetts.

Barrasi will serve as Dean of Course I at the Institute program to be held at the Lantana in Randolph October 6-10. A graduate course will be held at the Framingham Motor Inn, October 14-16.

Courses are open to all realtors and realtor-associates. Real estate brokers and salesmen may attend Course I only.

The Institute is part of the continuing professional education programs presented by the Association.

## Hancock Group Reports 5 Per Cent Deposit Increase

Hancock Group, Inc., and its wholly-owned subsidiary, Hancock Bank, report a five per cent increase in deposits for the first six months of this year compared with total deposits on June 30, 1974.

William E. Kelley said that deposits increased from $75,142,732.00 on June 30, 1974, to $78,929,833.00 on June 30 this year. He said that an increase of 6.3 per cent in assets was recorded. Assets on June 30, 1975, totaled $89,852,833.00, up $5,035,109.00 over the same period a year ago.

Consolidated net income was slightly lower at $400,979.00 or $1.43 per share for the first six months this year compared to $433,037.00 or $1.55 a share for the same six months last year.

Hancock Bank, headquartered in Quincy, has 15 offices throughout Norfolk County.


RENT A NEW CAR

FREE NATIONWIDE RESERVATIONS

WE RENT FORDS AND OTHER FINE CARS
FREE OUT-OF-TOWN RESERVATIONS — 800-874-5000
(no charge to calling party)

ECONO-CAR A SERVICE OF WESTINGHOUSE

$8.00 24 hrs.
Plus .08 per mile

$21 WEEKEND
Plus .08 per mile
FRIDAY-MONDAY 9 a.m.

Car Stolen or Damaged?
Call Us!
Check with your insurance agent for Theft or Loss of Use Coverage.
Our rates may allow you to Rent a car at Special Low Rates

"You get a clean car with every rental"

Econo Car Rental
(we're the ones that cost less)
459 Southern Artery, Quincy
(at Quincy Minit Car Wash)
Hrs 8 5 Mon Sat
1 Sunday
479 4098



Everything you've always wanted in a Typewriter

SMITH-CORONA®
CORONET® Super 12
with Cartridge Ribbon System
$219
WITH THIS AD
$10. OFF

"We service what we sell"
QUINCY Typewriter Service
6 Maple St., Quincy Sq. 472-3656



For Home Delivery Call 471-3100



GREAT DEALS

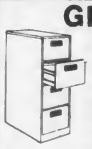

- Files
- Desks
- Chairs
- Accessories
- New & Used

AMERICAN SCOTT
227 PARKINGWAY
QUINCY 773-3628

MONEY TALKS

## Sales Were Up In '74 But Something Was Wrong

By Philip J. Lawrence President
**Colonial Federal Savings**
And Loan Association
of Quincy, Holbrook and Wareham
8-6 Weekdays 8-7:30 Thursdays

Retail sales in 1974 increased 7 per cent. Nondurable goods dollar receipts increased by almost 12 per cent. Sales in supermarkets in 1974 totaled about 13 per cent more than a year ago. The restaurant business was about 10 per cent stronger in 1974.

Sounds good, doesn't it?

The trouble in 1974 is contained in a single word–inflation. While retail sales were up 7 per cent, prices for goods purchased over retail counters rose by an average 13 per cent. Thus, retail volume was actually down.

Same thing for the other figures. Nondurable goods prices were up so that the 12 per cent receipts represented a loss of 1.5 per cent in real volume. According to the U.S. Bureau of Labor Statistics, an increase of almost 12 per cent in retail food prices practically erased the gain of 13 per cent in supermarket sales. And while the restaurant business increased 10 per cent in dollar volume, price increases estimated at almost 12 per cent cut down real volume.

1974 was a disappointing year in the apparel trade, according to the National Consumer Finance Association. Dollar sales went up 5 per cent, but prices increased by approximately 8.5 per cent. Home furnishings retailers also were disappointed when prices rose 11 per cent but dollar sales volume increased by only 7 per cent.

Price tags on appliances were running some 6 per cent above 1973 levels, but retail dollar sales volume was up only 3 per cent.

Approximately 7.5 million domestically made cars were bought by consumers last year, a decrease of more than 20 per cent compared to a year ago. The dollar volume of automotive dealers, which included revenues from sales of both new and used vehicles and repair and servicing operations, was off by more than 8 per cent. This despite the fact that prices were up.

Consumer buying plans for the next six months decreased sharply in a November-December 1974 survey by The Conference Board. Plans to buy automobiles fell 14.8 per cent. Consumer interest in appliances also declined, the largest losses concentrating in refrigerators, washing machines, and color TVs. Vacation plans were off more than 10 per cent.

# WOLLASTON

NUMBER ONE -- The Wollaston Boulevard Bowladrome raised $800 - the largest amount in the state - for the Muscular Dystrophy Association [MDA], in the recent "Match The Stars" contest coordinated by the Mass. Bowling Association. Standing, from left, Joal Southworth, manager of the Bowladrome; Andelo DelGreco of Quincy executive committee member and co-chairman of the Patient Service Committee at the Southern Mass. MDA Chapter; and Dave Dackers, staff member at the Bowladrome. Seated is Mike Godfrey of Quincy, member of the Southern Mass. Chapter of the MDA and a regular bowler at the bowladrome.

## Dorothy Quincy Home Now Open To Visitors

The Quincy Homestead, childhood home of Dorothy Quincy who married John Hancock in 1775, is now open for public visiting seven days a week from 10 a.m. to 5 p.m.

The Homestead, located on Butler Rd, Quincy Center [but listed officially as being at 1010 Hancock St.] was initially constructed in the 1680's by Colonel Edmund Quincy, with major additions being made in the early 18th century.

It is owned by the MDC and maintained, furnished and administered by the National Society of Colonial Dames of America.

Guided tours of the Quincy Homestead are available daily. Guides are unpaid volunteers living in or around Quincy, and including housewives, retired persons, and high school students.

The MDC conducted an extensive program of structural repairs last year and, with the Colonial Dames, added extensive landscaping improvements this spring.

A tour of the Quincy Homestead offers Bicentennial visitors an opportunity to view the handsome furnishings of two centuries and a substantial assortment of fascinating architectural features.

The Quincy Homestead will remain open for visitors until Nov. 1.

## Delahunt Backs Mited Campaign Financing System

Rep. William Delahunt, member of the Election Laws Committee, said he will support a mixed system of public and private campaign financing for six statewide constitutional offices.

Delahunt expressed support for such a system in a recent conversation with Common Cause citizen lobbyist Christine Keegan of North Quincy.

Common Cause strongly supports an upcoming bill affecting campaign financing for the offices of governor, lieutenant governor, secretary of state, attorney general, treasurer and auditor.

The bill, recently reported out favorably from the Election Laws Committee, provides for a public campaign fund through a one dollar check-off on the Mass. state income tax form. A two dollar check-off contribution can be made on a joint return.

To qualify for 50 per cent public financing in both primary and general elections, a candidate must raise from 15-25 per cent of his spending limit in private contributions of $250 or less. Spending limits are delineated in the bill.

This provision discourages abuse of public campaign funding by frivolous, unbacked candidates since users of these public funds must show substantial voter support through collection of private contributions, Delahunt said.

## Quinn Suggests Pumping Station At Forbes Hill

City Councillor-at-large John J. Quinn has suggested installation of a water pumping station on city-owned land at the old Forbes Hill Reservoir to solve the problem of low water pressure on Forbes Hill.

Quinn said indications are the present water pressure on Forbes Hill is only eight pounds, well below the safety factor of 28 pounds. He introduced a resolve calling for a study of the water pressure there.

## 2 Firefighters Elected To High MDA Posts

Two Quincy firefighters have been named to high posts in the Southern Massachusetts Chapter of the Muscular Dystrophy Associations of America.

Angelo Del Greco was elected to the executive committee and William Lowry was re-elected second vice president at the group's annual meeting at the Sheraton Tara in Braintree.

## Harold O'Rourke Memorial Art Exhibit At N. Q. Library

A memorial exhibition of paintings by the late Harold O'Rourke of Wollaston, is being held through August at the North Quincy Branch of the Thomas Crane Public Library.

Mr. O'Rourke studied painting with Carmen Ungar, Edward Harrigan, Marshall Joyce and Robert Douglas Hunter. He was a member of the Quincy and Braintree Art Associations, and was also a member of the Museum of Fine Arts. He worked in oil specializing in landscapes and florals, and exhibited frequently in the Braintree and Quincy Art Associations.


INDOOR FLAGS OUTDOOR
State ACCESSORIES Church
Flags Flags of All Nations Flags
FLAGS MADE TO ORDER
EAGLE FLAG CO., INC
147 Beach St., 617
Wollaston, Mass. 02170 472-8242

For Home Delivery
Call 471-3100
QUINCY Sun

MUSIC LESSONS
Professional Instruction
DRUM PIANO GUITAR
BRASS REEDS
WOLLASTON MUSIC CENTER
27 Beale St., Wollaston
Call 773-5325

S. S. Sewing Machine Co.
We Service All Makes Sewing Machines and Vacuum Cleaners
665A Hancock St., Wollaston
471-5982

Wollaston Theatre
Beale St.
Off Hancock St.
773-1600
Wed. 8/6 thru Tues. 8/12
Burt Reynolds
in
'MAN EATER'
9:25 P.M. [P.G.]
also
'FACE OFF'
7:30 P.M. [P.G.]
Admission $1.00

Wollaston Florists
472-2855
Flowers For All Occasions
679 Hancock St.
Wollaston

WOLLASTON CREDIT UNION
Personal & Auto Loans
No Notice Savings Accts.
Earn 5¾% Per Annum
SPECIAL NOTICE 6% PER ANNUM
REAL ESTATE-MORTGAGES
HOME IMPROVEMENTS
ALL ACCOUNTS FULLY INSURED
UNDER LAW BY MASS.C.U.
SHARE INSURANCE CORP.
651 HANCOCK ST.,
WOLLASTON
773-3500 773-8600
OPEN MON.-THURS. 9-8 TUES., WED., FRI. 9-5
EQUAL HOUSING OPPORTUNITY

Free Delivery
★ Pizzas
★ Sub Sandwiches
★ Sandwiches
$3.75 Minimum Order
479-3100
4 P.M. TO 11 P.M.
MONDAY THRU SUNDAY
HAPPY Chef
PIZZA
661 HANCOCK ST., WOLL.

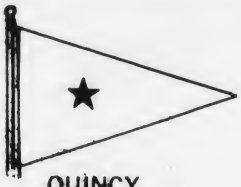

## Race Week Officers, Committee Chairmen

President - KENNETH LAVERS
Vice President - PATRICK CONROY
Secretary - EDWARD SIMPSON
Treasurer - DAVID MALONEY

TOREY MONTESI.....Chairman Marine Parade
AL SHAUGHNESSY.....Chief Marshall
BOB HUTCHEON.....Chairman Booster Tickets
PAT CONROY.....Chairman Program Book

BILL MUNROE.....Chairman Finance Committee
RAY CUNNINGHAM...Chairman Miss Quincy Bay
AL WOODMAN.....Chairman Outside Line
RAY NASH.....Chairman Inside Line
FRANK CARROLL.....Chairman Ocean Race
JACK WHITE.....Chairman Entertainment
RAY GIAGRANDO.....Chairman Rendevous
PHIL GOODWIN.....Chairman Gala Nite
MIKE HOROWITZ.....Chairman Photos
GEORGE PERROW.....Chairman Outboards
RAY REGAN.....Chairman Special Invitations
LARRY GOTLIEB....Chairman Special Invitations
JOHN BIRMINGHAM.....Safety
BERNIE REISBERG.....Coast Guard Auxiliary
ARTHUR MORRISSEY.....Harbor Master
WES WATSON.....Prizes
KEN FALLON, JR.....Radio
CHIC VALICENTI.....Press
HENRY BOSWORTH.....Press
JOHN GAUTHIER.....Swimming
EDWARD J. GALLAGHER.....Historian
JOHN O'NEIL.....Registrations
JERRY NEAL.....T.V.
ROBERT HOPKINSON.....By-Laws
JACK MALLARD.....Mass. Bay Fleet Captain
GORDON DAVIS.....Publicity

Sunny Skies
QUINCY Sun
Quincy's Own
Newspaper

## Kenneth Lavers Heads Race Week Association

Kenneth Lavers, past commodore of the Quincy Yacht Club, is this year's president of the Quincy Bay Race Week Association.

Others have held that honor since 1938. They are:

1938-39 - Edward Shaw, Wollaston.
1940 - Frank Hendry, Quincy.
1941 - Edward J. Gallagher, Squantum.
1942-1944 - Paul Ryan, Quincy.
1945 - Manuel Prada, Squantum.
1946 - Kenneth Yoerger, Town River.
1947 - William J. Sands, Squantum.
1948 - William J. Sands, Squantum.
1949 - Robert G. Stuart, Merrymount.
1950 - E. Carlton Brown, Town River.
1951 - C. Russell Bradley, Wollaston.
1952 - Torsten Youngquist, Quincy.
1953 - Stanley Rawson, Squantum.
1954 - Dan Campbell, Merrymount.
1955 - George Hodges, Town River.
1956 - Paul Lynch, Wollaston
1957 - D. Foster Taylor, Quincy.
1958 - Edward Spiers, Squantum.
1959 - William Huyghe, Merrymount.
1960 - Everett Hoxie, Town River.
1961 - John Aitken, Wollaston.
1962 - Vincent McCabe, Quincy.
1963 - William T. Moran, Squantum.
1964 - Charles Wing, Town River.
1965 - Fred Casey, Wollaston.
1966 - Charles Romano, Quincy.
1967 - Edward E. Simpson, Squantum.
1968 - William DiTocco, Wessagussett.
1969 - John Robertson, Town River.
1970 - Leslie Brierley, Wollaston.
1971 - Tom Marcel, Quincy.
1972 - Gordon Davis, Squantum.
1973 - I. Wesley Watson, Wessagussett.
1974 - William Munroe, Town River.

**KENNETH LAVERS**
**President**
**Quincy Bay Race Week**

REMEMBER WHEN?

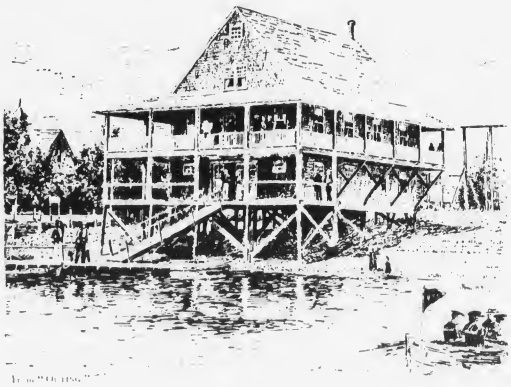

Remember when the Quincy Yacht Club looked like this in 1894. This etching was taken from Quincy Yacht Club Yearbook of the same year. Now, in it's 101st year this Yacht Club is a major part of this years Quincy Bay Race Week, August 6th to August 10th.

BURGIN PLATNER INS..
1357 Hancock St., Quincy 472-3000

SEA ST. MARINE
• Evinrude Motors
• MFG Boats
BOATING SUPPLIES
• Pettit Paints
• Gator Trailers
• Draw-Tite Hitches
1095 Sea Street - Quincy
Tel: 472-4222

**39th Edition**

# 1,500 Sailors To Compete During Quincy Race Week

QUINCY Sun **Sports Section**
Thursday, August 7, 1975 Quincy Sun Page 17

By TOM SULLIVAN

Quincy Bay Race Week, now underway for its 38th year, has become a popular water sports showcase and spectacular.

A year ago more than 400 boats and some 1,500 sailors competed in the daily events and social activities. Race Week Association President, Kenneth Lavers, a past commodore of the Quincy Yacht Club, estimates this year's entries will number at least the same.

Boys, girls, men and women of all ages will be among the competitors.

Racing is being held each day from one of the participating yacht clubs. Racing got underway Wednesday at Town River.

Today [Thursday] Braintree and Squantum will be co-hosts at Squantum, Friday Wollaston will be host, Saturday will be Quincy's day and Metropolitan and Wessagussett will co-host the races at Wessagussett, Sunday.

Friday night the Gala Night will be held at the Quincy club and Rendezvous Night will be held Saturday at Town River.

The colorful Marine Parade will be held Sunday, starting at noon with the boats leaving Town River.

QUINCY BAY RACE WEEK officers are, left to right, David Maloney, treasurer; Patrick Conroy, vice president; Kenneth Lavers, president, and Edward Simpson, secretary.

**CLARK CRAFT MARINE**

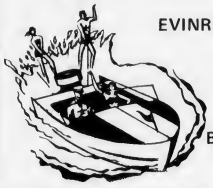

EVINRUDE SALES & SERVICE
GLASPAR
BOATS
at the
BOSTON HARBOR MARINA
Tel: 328-7160

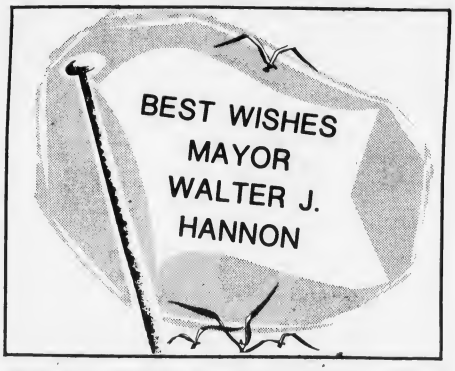


**BOATS** ★ SeaCraft ★

See the #1 dealer for SEACRAFT in the U.S.

ON DISPLAY THE...
S.F. 20' Fisherman-S.F. 23' Fisherman I.O. and Outboard Models, 20' SeaFari, Cuddy-The all new 23' Tsunami Cuddy
*Also*. . . Thunderbird & Formula Boats
All Models In Stock From 17' to 26'.
The Finest Boats Afloat.
Evinrude Motors

BIG DISCOUNTS

Come in NOW! Ask for Mike or Jerry

OPEN 7DAYS - 2 LOCATIONS
WAVELAND MARINA INC. 2 A St. HULL 925-2828
THE OUTDOORSMAN Rte. 3A HINGHAM HARBOR 749-9686

**Before Casting Off - - - - - - Go 'Sea'**

Doran & Horrigan
Insurance Center

19 Billings Road
North Quincy
479-7697

# Sailors Of All Ages Compete For Han some Trophies

QUINCY YACHT CLUB officers are Vice Commodore Jerry Maguire, Commodore Phil Goodwin and Rear Commodore John Rounseville.

Sailors of all ages, boys, girls, men and women, will compete for a number of handsome and coveted trophies during Quincy Bay Race Week.

The Capt. James Berwick Finlay Memorial Trophy was presented to the Quincy Yacht Club in 1948 by Alfred W. Finlay in memory of his son.

He did much during his lifetime to advance the sport of yachting on Mass. Bay and the trophy is awarded annually to the yachtsman considered to have made the most outstanding record or to have performed some signal act of sportsmanship during Race Week.

The Howard Gannett trophy has been presented each year since 1954 in memory of Howard Gannett, who served for more than 50 years as secretary of the Race Committee and was a member of the Race Committee from 1938 until his death in 1953. It is presented to the race week winner in a class to be selected by the committee.

The Fred Hunt Memorial Trophy is a perpetual award presented annually since 1966 by the Patriot Ledger in memory of the late yachting editor who served for more than three decades.

The trophy is presented to the skipper who has proven his ability in the Race Week series, has demonstrated a high degree of sportsmanship, and the willingness to help others in the advancement of yacht racing. It is held one year by the home club of the recipient, who receives a replica for his permanent possession.

The Reynolds Memorial Trophy was presented to the QBRWA in 1966 by the family of John Reynolds, an ardent supporter of and a skipper in the Day Sailor Class until his death in 1965.

The trophy is awarded annually and is held by the winner for a year until race week of the following year when it is returned to the association. A suitable engraved keeper trophy is being awarded each year to the winner of the previous year for his permanent possession.

Two handsome trophies have been presented by Frank E. Remick to the committee to stimulate interest in cruising type sailboats. The Remick Ocean Race is divided into two fleets. Fleet 1 for boats 26 to 45 feet overall and Fleet 2 for those 17 feet to 26 feet overall.

The City of Boston Bermuda Cup, in the custody of the Quincy Yacht Club for more than 50 years, was presented by the City of Boston for a yacht race from Boston to Bermuda.

The 1300 Trophy has been presented annually since 1960 to the QBRWA by Radio Station WJDA to demonstrate its great interest in Race Week and to stimulate racing interest among the juniors. This beautiful trophy becomes the permanent possession of the winning skipper in the popular Turnabout Class.

The Commodore Isadore Bromfield Trophy was presented for the first time last year by the Commonwealth National Bank of Boston. It will be presented annually to a Race Week winner. He will be presented a suitably engraved keeper trophy for his permanent possession.

The Harry Warner Memorial Trophy was presented to the QBRWA and the Town River Yacht Club in 1968 by the Warner Family as a perpetual trophy to be raced for by cruising type trimarans. It is annually engraved and is held by the winner until Race Week the following year when it is returned to the association. A suitable keeper trophy is to be awarded to the winner for his permanent possession.


FIRST STOP FOR GREAT FISHING

'POGY' SNAGGER SPECIAL GLADDING SPIN BOAT ROD
• Dickson Silverado 7400 Reel
• 12-17 Lb. Mono Line
Save $4.00
$15.98

SURF SPECIAL
ST. CROIX #511
11 1/2 FT. SURF ROD
$51.98
Shakespeare 2250 II Reel
17-25 Lb. Line
Save $6.00

FRESH & SALT WATER COMBO
Master 4708 Spin Cast Reel
Zebco 404 Reel W/Line
Save $4.00
$13.98

OLYMPIC 9 1/2 FT. ROD DICKSON 7400 REEL 17-20 # LINE
SAVE $4.00 $30.95

GLADDING SILVER CLOUD EXTRA LARGE 2 MAN BOAT
2 Nylon fold down Swivel oarlocks
Safety Air Valves
5 Air compartments
SAVE $30
$49.98

2 LB. POLYESTER SLEEPING BAG
Non-Allergenic and Odorless Sturdy Zipper
SAVE $7
$12.98

CANVAS TARP
Water Repellent
Mildew & Rot Proof
$29.95

COLMAN'S
SPORTING GOODS

1630 HANCOCK STREET QUINCY

FREE PARKING



BEST OF LUCK

Councillor At-Large

Joseph & Mrs. LaRaia



BOSTON BOAT SALES, INC.
SALE-A-THON

Come on down & look around, If there's a boat that serves your purpose we'll do business!!!

NEW BOATS

★ BOSTON WHALER
9' Squall
11' & 13' Sports
16' Montauk
16' Katama

★ EGG HARBOR
46' Sedan Sportfisherman
871 N. Diesels. Equipment too Numerous to Mention.

★ GRADY WHITE
19' Weekender Outboard
21' Chesapeake I.O.

★ NORTH AMERICAN
19' Offshore O.B.
22' Sunchaser O.B.

★ O'DAY
20 - 23' - 27'

★ REVEL CRAFT
1973 24' Avalon I.O. 25 HP.

★ SILVERTON
27' Sedan Single 225
30' Sedan Single 330

★ STAMAS
26' Americana 225 O.M.C.

USED BOATS
'72 25' JOHN ALLMAND 225 I.O.
'63 25' CHRIS CRAFT 185 H.P.
'56 26' LUHRS F.B. 225 H.P.
'71 28' UNIFLITE TWIN 225 H.P.
'73 33' EGG HARBOR TWIN DIESELS
'70 34' PACEMAKER SEDAN 225's
'70 37' ULRICHSEN F.B. TWIN 225
'69 38' TROJAN MOTOR YACHT DSLS

BROKERAGE
'67 20' BERTRAM BAHIA MAR 210 I.O.
'72 30' REVEL CRAFT EXP. 225 H.P.
'71 37' LUHRS SEDAN 330 F.W.C.
'64 42' EGG HARBOR MOTOR YACHT
'71 37' EGG HARBOR SEDAN TWIN 265s
'71 48' EGG HARBOR SPT. FISH DSLS

SPECIAL OF THE SALE

WANT TO GO FAST?
New 1972 19' Formula 225 OMC Coaming Pads & Bolster. Full Curtains.
LIST 7060 NOW 5500

170 GRANITE AVE.
DORCHESTER, MASS.
825-4466

WOLLASTON YACHT CLUB officers are Rear Commodore Lennie Carvitt, Commodore Doug Benedict and Rear Commodore Richard Kelsay.

# Ocean Races Saturday, Sunday

Two successive days of ocean racing sponsored by the Quincy Bay Race Week Association to stimulate continued interest in the cruising type of sailboat are set for this weekend.

The Frank E. Remick ocean race will be held Saturday in two fleets, so popular has this attraction become. Fleet 1 consists of boats from 26 feet overall length to 45 feet overall and Fleet 2 for boats from 17 feet waterline length to under 26 feet overall.

In 1959 the trophy was presented to the QBRWA by Frank E. Remick for competition between ocean racing sailboats. Because of the large number of boats competing it was decided to divide the race into two fleets. Remick again presented the association with a second trophy for the Fleet 2 winner.

Last year Dan Mullane of Cottage Park won the Fleet 1 honors and Ron Gaudet of Savin Hill won the Fleet 2 race.

The Bermuda Cup, a silver punch bowl has been in the custody of the Quincy Yacht Club for more than a half century. It was presented by the City of Boston in 1905 for a Boston to Bermuda race which was never held.

In 1911 the city again placed the cup in competition to become the permanent possession of the winner. That race was won by Hollis Burgess in his sloop, Marie L.

Burgess made the Quincy Y.C. the trustee of the silver bowl to be placed in competition. In 1968 the Quincy Y. C. presented the trophy to the QBRWA for Race Week competition.

Last year's winner was Jerry Marcus of Lewis Wharf, Boston.

The Harry Warner Memorial Trophy race will be held Sunday, after the start of the Boston to Bermuda Cup race. Taking part in this contest will be cruising type trimarans.

In all the races the trophies will be held by the winners until Race Week of the following year when they will be returned to the association. An engraved keeper trophy will be awarded each winner for his permanent possession.


EASTERN
Yacht Brokers
14 NORTH STREET
HINGHAM
San Juan 21 $4,600
O'Day 232 $4,200
Cal 21 $5,000
Catalina 22 $5,500
Paceship 23 $8,550
Cal 27 $12,900
Seafarer 31 Yawl $19,900
Bristol 32 Yawl $25,900
Yankee 30 $22,900
Ranger 32 Save $6,000
Ranger 31 Special $25,000
Ranger 37 Race $49,900
C + C 39 $49,900
EP 46 Race $95,000
Loads More Listings
Call 749-4700

DURING RACE WEEK
Headquarters For FOOD and DRINK
DON'S MARKET
247 Atlantic St. [Cor. East Squantum]
Up The Street From The Yacht Club
Open 7 DAYS - 8 A.M. - 10 P.M.
Fresh Ground Hamburg
Maple Leaf Frankforts
Chilled BEER -- Wine
Full DELI Line
BAGGED ICE CUBES

328-5390
• Appraisers • Marine Surveyors
• Consultants • Adjusters
Quincy Boat & Engine Co.
NEW & USED BOATS and ENGINES
INSIDE STORAGE and REPAIRS
Fibreglass Repairs
100 Densmore Street
North Quincy

marine division
Genave
fine marine communication devices
BUILT TO BE DEPENDED UPON!

Marine Master-25W/A

The Marine Master-25W/A offers full 25 watt power in a rugged package engineered and manufactured to work. It has push-button channel selection plus volume and squelch controls, and comes with three factory installed channels: weather monitor, and the calling and emergency/distress channels. Seven additional channels are available for local working frequences. The Marine Master-25W/A is backlighted for a high-visibility night display.

These rugged, vinyl-covered VHF-FM Marine Radio Telephones are splash-proof, and impact, humidity and fungus resistant. They are the end-products of the same highly skilled engineering that produces precision radio equipment for aviation applications.

The completely self-contained all solid-state units produce maximum reliability and performance, and are pre-tuned for easy, legal, do-it-yourself installation. They can be panel mounted or, with the universal mounting bracket included, placed on or below table top or mounted on a bulkhead. An anti-theft device is included at no extra charge.

The radiotelephones have transmit indicator lights, and harbor switches to cut maximum power to one watt for in-harbor use [as required by law]. They provide maximum power with minimum power drain, and operate on standard 12 V DC electrical systems.

All GENAVE instruments are made in the U.S A., in U.S. Government inspected facilities, to ensure adherence to the highest manufacturing standards, and are FCC Type Accepted.

Marine Mate-100

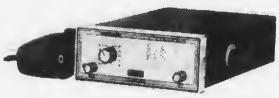

25 Watts Output Power and accommodates 10 full channels

Marine Mate-10

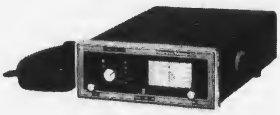

10 Watt output Power and accommodates 10 full channels

GLH-100 SIREN HAILER

Antennas

*An Ineffective Antenna Will Crippie Even The Most Sophisticated Radio Equipment. Enjoy Communications Confidence With A Specially Matched Antenna From GENAVE!*

Marine gain 50 3 lb gain makes your 25 watt radio telephone equivalent to 50 watts effective transmit power.

"ASK US ABOUT OUR DISCOUNT PACKAGE PLAN"
master charge
46 Pearl St., Quincy, Mass. [Off Franklin St.]
New Hours: Mon. - Fri. 12 Noon - 9 P.M., Sat. 10 - 6 P.M.
Tens of Thousands of Crystals in Stock
BANK AMERICARD
KENSCO COMM., INC. 471-6427

SQUANTUM YACHT CLUB officers are Vice Commodore Jack White, Commodore Jerry Neal and Rear Commodore Jim Gerry.

# Last Year's Race Winners

Last year's Quincy Bay Race Week winners included:

- Harry Warner Memorial Trophy for cruising type trimarans, Michael Conley, NEMA.
- Laser Classic, Riger Dolbec Jr., Wollaston Y.C., 4¼ points.
- Bermuda Cup, Gerald Marcus, Lewis Wharf Y.C.
- National 10's Red Fleet, Terry Kelly, Wollaston Y.C., 11½ points.
- National 10's Green Fleet, Joe DiGiovanni, Cottage Park, 9¾ points.
- Remick Race Fleet One, Dan Mullane, Cottage Park Y.C.
- Remick Race, Fleet Two, Ron Gaudet, Savin Hill Y.C.
- National 10's White Fleet, John Hamilton, Winchester Boat Club, 19½ points.
- National 1o's Blue Fleet, Mark Dolan, Cottage Park Y.C., 11¼ points.
- Tornado Class, Dick Marcel, Wessagusset Y.C., 24¾ points.
- 210 Class, Peter Suchard, Hingham Y.C., 80¼ points.
- 470 Metre Class, John McShane, 8¾ points.
- Flying Scot Class, Dave Gwinn.
- Hustler Class, Marie Pletsch, Wollaston Y.C., 58¼ points.
- Lightning Class, Leo Barron, Squantum Y.C., 7½ points.
- 420 Meter Class, Larry Hall, Hingham Y.C., 23½ points.
- Hobie 16 Class, Carl Atwood, unattached, 16 points.
- 110 Class, Herb Dreher, Hull Y.C., 69½ points.
- Flying Scot Class, Dave Gwinn, Squantum Y.C., 35½ points.
- Thunderbird Class, Charlie Moore, Savin Hill Y.C., 27 1/3 points.
- Finn Class, Coley Flaherty, Squantum Y.C., 4½ points.
- Ensign Class, Karl Ryder, Hingham Y.C., 44¼ points.
- 1300 Trophy to winner of Turnabout Class, Mark Dolan, Cottage Park Y.C.

Smooth Sailing

City Council President

Arthur H. Tobin

& Family

ENSIGN #754

1974 Nationals - 4th

1974 QBRW Champion

1975 Marblehead Champion

Includes: 12 sails [New North Genoa + Spin], 1974 Seagull O/B, Custom Trailer, Fully Race-Ready.

$5,700.00

Call 749-4700

HAPPY SAILING

Ward 5

Councillor

Warren Powers

Our Policy Will Hold Water!

What we mean is that we'll insure your boat against theft, liability. We help make your pleasure craft a secure craft. Call.

Riley & Rielly Insurance Agency, Inc.

380 Sea Street Quincy, Mass. Tel:472-0610

"BUILDING 21" TOP CO.

at HINGHAM SHIPYARD

Boat Tops - Cushions and Covers

• NEW • REPLACEMENT

REPAIRED - REMADE

MADE TO ORDER

High Quality Marine Materials & Workmanship

749-6980

349 Lincoln St.

(Route 3A) Hingham

Also Open Evenings

On the South Shore it's . . . .

QUALITY FIBERGLASS

for . . . .

Expert Fiberglass Repair and Refinishing.

*In our Shop or on-site*

- Custom Moulding
- Insurance Estimates

15 Summer Street (Rt. 3A)

(Rear of the Outdoorsman)

Hingham Harbor, Mass.

617-749-6062

Dealer Subcontracting

GOULD

NANTASKET Marine Service and MARINA

SUMMER'S END

CLEARANCE

- SALE ON SKI EQUIPMENT COOLERS, BOARDING LADDERS PAINTS and many other items.
- CARLOAD SALE ON OARS
- Dealer for Johnson, OMC, Volvo-Penta, Hardin, Scanymph, Shoreline, Jacuzzi and others

48 George Washington Blvd.

Hull - Nantasket, Mass.

925-2300 337-9109

SMOOTH SAILING

Councillor At Large

John J. Quinn and Family

EGG HARBORS

NEW

33' CONV. SEDAN WITH TWIN 250 H.P. CHRYSLER F.W.C. ENGINES. 110 GEN. F.W.C. LOWER CONTROLS, CROWN HEAD., 2 ELEC. HEATERS, 3 BURNER ELEC. STOVE W. OVEN, PLUS MANY MORE EXTRAS.

LIST $45,522 NOW $42,100

31' CONV. SEDAN WITH TWIN 225 H.P. CHRYSLER FLY BRIDGE, CROWN HEAD, COMB. ELEC. ALCOHOL STOVE, REFRIGERATOR.

LIST $36,435 NOW $33,700

USED

38' CONV. SEDAN SPT. FISH WITH 330 F.W.C. CHRYSLERS, 6.5 K.W. GEN., AIR CONDITIONING. FISH FINDER, DEPTH FINDER, S.S. RADIO, OUTRIGGERS, FIGHING CHAIR, RAYTHEON RADAR, SWIM PLATFORM, HAILER INTERCOM, MANY MORE EXTRAS.

LIST $70,000 NOW $65,000

ALL NEW FOR 1976

On Display - 26' Stamas Inboard W/330 Chrysler & Fly Bridge

BOSTON BOAT SALES, INC.

179 GRANITE AVE., DORCHESTER, MASS.

EXIT 21 S.E. EXP. 825-4488

TOWN RIVER YACHT CLUB officers are Vice Commodore Jim Conso, Commodore Ray Giagrando and Rear Commodore Bruce Swan.

# Quincy Bay Race Week Program

Wednesday, Aug. 6 - Racing. Town River at Wessagussett Yacht Club, Commodore Ray Giagrando host. 1:30 p.m. large boats outside line, 1:30, small boats inside line.

Thursday, Aug. 7 - Racing, Braintree and Squantum at Squantum Y.C., Commodore Paul Keene and Jerry Neal hosts. 1:30, large boats outside line, 1:30, small boats inside line.

Friday, Aug. 8 - Racing, Wollaston Y.C., Commodore Doug Benedict host. 1:30, large boats outside line and 1:30 small boats inside line.

Friday [evening] Aug. 8 - Gala Night at Quincy Y.C. QBRW President Ken Lavers and Commodore Phil Goodwin. Booster tickets required plus one dollar each.

Saturday, Aug. 9 - Racing, Quincy Y.C., Commodore Phil Goodwin host. 1:30, large boats outside line. 1:30, small boats inside line. Remick Ocean Race starting time 10:30 a.m.

Saturday [evening] Aug. 9 - Rendezvous Nite at Town River Yacht Club. Hosts QBRW President Ken Lavers and Commodore Ray Giagrando. Dancing for skippers and crews. Booster ticket required plus one dollar.

Sunday, Aug. 10 - Racing, Metropolitan and Wessagussett at Wessagussett, Commodores Nate Sherman and Don Mathewson hosts. 1:30, large boats outside line. 1:30, small boats inside line. Marine parade starting time 12 noon from Town River Y.C. Registration from 8-11. Chief Marshal Al Shaughnessy, Chairman Torey Montesi. Ocean racing, City of Boston Bermuda Cup and Harry Warner Memorial Trophy races. Starting time, 10:30 a.m.

Trophy Night - To be held at Quincy Y.C. on Sept. 12 at 8 p.m. All winners and guests cordially invited.


GOOD LUCK
QUINCY BAY RACE
WEEK SAILORS

Ward 4 Councillor

James & Joann Sheets

DECK SHOES

If you're turned on to regattas, tying a bowline, and river rafting, you want a shoe to do more than look the part. We have this great fashion in a wide range of sizes.

Men's
6½ - 14
Brown

Women's
5-10 N-M-W
Brown & Blue

Boys'
3½ - 6M
Brown

Misses'
Blue & Brown
12½ - 4

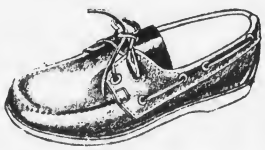

Examine the elk-tanned, cowhide upper. Built to resist salt, perspiration, mildew. Test the non-slip sole which refuses to pick up sand or pebbles. Lay hold the waterproof rawhide lacings. Handsewn by Yankee craftsmen.

OPEN
TILL 9
SAT.
TILL 6
QUINCY

HANLON'S

QUINCY
27B Cottage Ave.

BEST WISHES
From
Representative
William D. Delahunt



CHIPMUNK
designed by George O'Day
FACTORY SECONDS

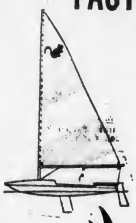

Fast, unsinkable, lightweight (98 lbs.). Car-top-able (12'). Take it on vacation. Take it anywhere!

LOA 12' • Beam 3' 10" • Maintenance Free High Density Polyethlene Hull; Impervious to the Elements and Highly Resistant to Impact and Abrasion. Dacron Sail - 56 Sq. Ft. Aluminum Mast. Polyurethene Foam Flotation, 1200 lbs. buoyancy. Large Cockpit. Quick Easy Rigging. Performance Sailing!

A REAL SAILBOAT FOR ONLY
$375

INTER-MARINE CORP
SHOW ROOM AT 19 KILBY ST., CORNER OF STATE ST.
BOSTON, MA. OPEN MON.-SAT. 723-4300



Quality Boat Paint
Under Water Caulking
Irons Grappling
Nylon Line
Compasses
Yacht Log Book

Bilge Pumps
Anchor
Yacht Blocks

Rails Bow
Alcohol Stove
Cleats
Ensign-Yacht

Winches
Eyes Bow
Electric Stoves
Keys

GRANITE CITY
HARDWARE

1617 HANCOCK ST.
QUINCY 479-5454

Atlas Auto Upholstry Co.
264 Willard Street Quincy
Seat Covers
Convertible Tops
Vinyl Roofs
Boat Cushions - Tops
Carpets
Truck Seats
Custom Vans 479-6595
Upholstery Repairs
"Free" Insurance Estimates

NEW ENGLAND PROPELLER SERVICE
DISTRIBUTORS
MICHIGAN PROPELLERS
INBOARD & OUTBOARD
ALL MAKES REPAIRED
SHAFTS-BEARINGS-ZINCS
95 VON HILLERN ST.
OFF DORCHESTER AVE.
BOSTON, MASS. (617) 268-1

GOOD LUCK
Norfolk County
Sheriff Clifford H. Marshall
And Family

RACE WEEK OFFICERS, DELEGATES, front, left to right, Bill Juyghe, Jerry Neal, Phil Goodwin, Doug Benedict, Nate Sherman, Dave Maloney, Ken Lavers, Pat Conroy, Ed Simpson, Paul Keane, Don Mathewson and Ray Giagrando. Second row, Charles Wing, Bola Youngquist, Bill Munroe, Ronald Pletsch, Bob Manning, Doug Haskins, Gordon Davis, Sumner Given, Skip McAndrews, Bruce Swan, Bob Clark, John Robertson III, John Tinlin, Jerry Maguire, Jack White and Jack Rounseville. Third row, Al Woodman, Charlie Romano, Dick Marcel, Joe Bergamo, Sal Gallinaro, William Abroceo, Dick Kelsay, Leonard Carvitt, Merrill Albert, Dan Richardi, Willis Garey, John Pazyra, John E. Murphy, Mac Winer, Bill Tracey and Mike Crossman. Back row, Ken Lavers Jr., Wes Watson, George Perrow, John Birmingham, Ray Cunningham, James Gerry, Bob Hutcheon, Art Milmore, Bernie Beisberg, Dick Hendry, John Barry, John O'Neill, Robert Hopkinson and Al Shaughnessy.

# Colorful Marine Parade Climaxes QBRW Sunday

One of the most colorful marine spectacles and unique in yachting events will be the Marine Parade which will pass near enough to the shoreline to be viewed by many South Shore residents.

It will start Sunday, Aug. 10, at noon at Town River Yacht Club overlooking Town River. Leading the flotilla of boats will be the Quincy Police Boat, Alert, under the command of Leo Luciani.

The parade will proceed past the Quincy Yacht Club and Nut Island, going through the West Gut; along Manet Beach, Post Island, Wollaston Beach, to the Squantum Yacht Club.

Al Shaughnessy is chief marshal and Torey Montesi parade chairman.

As in the past, trophies and prizes will be awarded and presented at a later date to the most attractively decorated power boats. This year the City of Quincy is presenting a Quincy Heritage Cup to the best decorated boat, with the theme "Quincy Bay Yesterday and Today". John Graham is executive director of Quincy Heritage.

Invitations have been extended to all 68 yacht clubs in Massachusetts to participate.

STEVE MEHL'S BOAT HOUSE
NEW ENGLAND SAILING HEADQUARTERS
HIGH PERFORMANCE IS OUR SPECIALTY
14 North Street
Hingham, Mass. 02043
(617) 749-2898
COMPLETE RIGGING SERVICE & MAINTENANCE MATERIALS
Home of the newest International and Olympic class sailboats
International 470 and 420
International Laser, Force 5, Hobie 10
International Tornado Cat

BEST WISHES
QUINCY BAY RACE SAILORS
Lydon-Russell Funeral Home
644 HANCOCK STREET, WOLLASTON 472-7423
JACK LYDON Jr.
Director

Sailing Is Clean Fun For The Whole Family
New & Used Sailboats
Rentals
Sailing Lessons
Expert Repairs & Service
Accessories
Everything for Sailing
Monohulls, Catamarans, Trimarans, Racing Sailboats, Daysailers, Cruisers
Board Boats
Multihull Associates, Inc.
"We sail what we sell"
Building 53 - 349 Lincoln St.
Rte. 3A, Hingham 02043
[617] 749-0100

For Home Delivery
Call 471-3100
QUINCY sun

BEST WISHES
Norfolk County
Commissioner & Mrs.
George B. McDonald

Bicentennial SALE
Storewide savings from 20% to 50% and more on marine accessories and supplies. Now through August 31st.
Sale includes virtually all items in our big EVERYTHING MARINE CATALOG, except ship model equipment, government publications and books.
Sale on items in stock, only. No phone or mail orders.
Everything Marine Since 1832
James BLISS MARINE
BOSTON 82 Summer St.
DEDHAM Rte. 128, Exit 61
WOBURN Rte. 128, Exit 38
SEEKONK 309 Taunton Ave., Rte. 44
WARWICK, R.I. 1092 Post Rd. (Jct. Elmwood Ave. and 1A)
Store Hours: Mon.-Fri. 9-6; Sat. 8:30-5:30
All Stores (except Boston) Open Nights: Wed., Thurs., Fri.
Connecticut Store: Darien, Noroton Heights Shopping Center

BEST WISHES
From Representative
Joseph Brett

NORTHEAST FIBERGLASS
THE BOAT PEOPLE
QUALITY FIBERGLASS REPAIRING
REINELL BOATS
EZ LOADER TRAILERS
SHORELINE TRAILERS
MERCURY OUTBOARDS
MERCRUISER STERN DRIVES
HYDROSTREAM
Authorized Chrysler Outboard Service
MARINE HARDWARE
WINTER STORAGE
dial....925-9067
17 MANTASKET ROAD, HULL

METROPOLITAN YACHT CLUB officers are Rear Commodore Larry Belsky, Commodore Nate Sherman, Vice Commodore Mac Winer and Fleet Captain Merrill Albert.

# Gala, Rendezvous Nights Social Highlights Of Week

Two outstanding social events are among the traditional highlights of Quincy Bay Race Week.

Gala Night will be held Friday at Quincy Yacht Club, senior yacht racing unit in Boston Bay, featuring a surprise program starting at 9 p.m.

President Ken Lavers of the Quincy Bay Race Week Association, and Commodore Phil Goodwin will extend a cordial welcome to all members of the club and visiting yachtsmen and their guests. A special menu has been arranged to be followed by entertainment and dancing.

Race Week officers in addition to Lavers, include Patrick Conroy, vice president; Edward Simpson, secretary, and David Maloney, treasurer. Aides to Commodore Goodwin will be Rear Commodore John Rounseville and Vice Commodore Jerry Maguire.

The second event will be Rendezvous Night Saturday at 9 p.m. at Town River Yacht Club with dancing for skippers and crews. President Lavers and his staff of officers of the Quincy Bay Race Week Committee will be assisted by Commodore Ray Giagrando and his staff in welcoming guests. Memories of previous Race Weeks will be recalled as plans for another successful season next year are discussed.


PRESIDENT MARINE
"Best Launching Ramp on the South Shore"
LAUNCHING RAMP OPEN 7 DAYS FRI., SAT., SUN., 'Til 11 P.M.
DEALERS FOR
Wellcraft • Steury • Starcraft Boats
Your Chrysler Outboard Dealer on the Water
LOTS OF BOATS AND ENGINES IN STOCK
MARINE STORE - GREAT SERVICE DEPT.
666 Southern Artery, Quincy
773-2034

GAFFEY YACHTS
82 Border St., Cohasset Harbor
Cohasset, Mass. 383-1960
SAILBOAT SPECIALISTS
• TARTAN MARINE
• PEARSON YACHTS

Best Wishes
On A Successful Week
Bernie's
MODERN FORMAL SHOP
FOR HIRE
• Tuxedos • Full Dress
• Cutaways • Costumes
• Custom made Yacht Club Uniforms
1586 Hancock Street
[CORNER REVERE ROAD]
QUINCY 773-7213

COMPASS ADJUSTING
PROFESSIONAL ADJUSTING,
SALES, INSTALLATION & REPAIRS
N.E. MARINE NAVIGATION SERVICE
55 WOODMAN CIRCLE
WEYMOUTH, MA
617-335-4732 or 746-6836

Walsh's Restaurant
Walsh's Restaurant
Just minutes from Wollaston Beach and Boating Centers, evening dinner specials from 4-10 p.m. Salad Board free every evening with your dinner and all day Sunday. Friday night dinner served in the charming Quincy Room from 5-9.
LUNCHEON SPECIALS
11 TO 4 P.M.
9 BILLINGS ROAD
NORTH QUINCY 773-5508

JOHNSON-EVINRUDE
OUTBOARD MOTORS
and OTHER MAKES
All Types PARTS and ACCESSORIES
• Repairing • Used Boats
HARRY'S OUTBOARD MOTORS
521 Washington Street
QUINCY 479-6437

FIBERGLASS and WOOD
REPAIRS & PAINTING
Specialists in
RACING BOTTOMS and OUTFITTING
MASTS IN STOCK FOR
210's, 110's & Turnabouts
24 Hour round-the-clock service on
STAYS and HALYARDS
ROGERS MARINE SERVICE
28 Intervale St., Quincy 02169
Telephones 479-0880 337-9810

MERCURY
BILL'S OUTBOARD MOTOR SERVICE, INC.
MERCURY SALES & SERVICE SINCE 1947
OUTBOARDS-INBOARDS-STERN DRIVES-SNOW VEHICLES
COMPLETE PROPELLER SERVICE
Penn Yan
Holsclaw
SWITZER
MERCRUISER STERN DRIVES
SILVERLINE
WINTER STORAGE
QUICKSILVER ACCESSORIES
322 Lincoln Street
Hingham, Mass. 02043
749-1303

Good Sailing
Smooth Seas
Ward 1
Councillor
Leo J. Kelly

CLOSE OUT!
AFC Day Sailors
And Aquacats
25% OFF
75'-22' SEAFARER SPECIAL
Boston Harbor Marina
542 EAST SQUANTUM ST.
QUINCY 328-0600

Harbor Lights Restaurant

20 ERICSSON ST. (Rear)
NEPONSET CIRCLE — 436-3120
Location: Old Lawley Shipyard
Specializing in Sea Food


# QBRW: 38 Years Of Tradition

Yachtmen participating in the 38th annual Quincy Bay Race Week, which opened Wednesday for five days, have a tradition of excellence to live up to.

Established in 1938 by the Quincy, Wollaston and Squantum clubs who formed the association, Quincy Bay Race Week has been an outstanding success ever since. In the years that followed, Town River and Wessagusset Yacht Clubs joined up to make the event an area success.

Edward P. Shaw of the Wollaston club was the first president. Other officers included Roy McPherson of Quincy, vice president; George Hey of Squantum, treasurer, and Arthur Leavitt, secretary.

Former Mayor-Senator Thomas S. Burgin was named honorary chairman and presided over the year's first activities. He provided a trophy for the Adams Class and his successor as honorary chairman, former Boston Mayor Maurice J. Tobin, set up another in 1939. He became governor of the state and was chief of the judges for the Marine parade in 1946 which had the largest number of entries.

In the following years the Merrymount club dissolved and was succeeded in membership by the Wessagussett club. Two years ago the Braintree and Metropolitan clubs were added to the association.

Among the prizes added to the competition are the Remick Trophies and awards in memory of James B. Findlay, Howard Gannett, John Reynolds and Fred Hunt.


SIZZLING
SUMMER SPECIALS
SUNFLOWER SAILBOATS
LOW DISCOUNT PRICES
VIKING SAILBOATS $595.
see the brand new
15' BOSTON WHALER
ALL MODELS ON DISPLAY
OLDTOWN CANOES
Johnson Outboard Sales & Service
MONAHAN'S MARINE
396 Washington St., Rte. 53
WEYMOUTH 335-2746



BROKERAGE SPECIALISTS
THE NEW TERN HARBOR MARINA 617-331-3618
FULL SERVICE MARINA
ELECTRICAL WORK
REFRIGERATION
CARPENTRY
PAINTING
FIBERGLASS
HEATING
AIR CONDITIONING
PROPELLERS
SHAFTS
FULL MECHANICAL
40 TON TAMI-LIFT
THE NEW TERN HARBOR MARINA
• Transient Dockage
• FUEL - Gas - Diesel - Outboard Premix
• Ships Store • Gift Shop
• Marine Insurance
Open 7 days, 331-3617
Mon.-Thurs. 8-7, Fri.-Sun. 8-8
275 RIVER STREET
NORTH WEYMOUTH, MASS.


## Uhlar In Youth Games Competition

Fifteen-year old Jack Uhlar, a starter last winter for the Quincy High basketball team although only a sophomore, will play with the Greater Boston team in the annual Youth Games being conducted Friday through Sunday in Fort Worth, Texas.

Uhlar, [6-5½] was one of 10 survivors from an original group of 26 who tried out. A center at Quincy, Jack was shifted to forward for the Youth Games because of the presence of 6-9 Brian Watts of Oliver Ames High, North Easton.

The Greater Boston team will face teams from Baltimore, Philadelphia, Detroit, Fort Worth, New York, Pittsburgh, Washington, Newark, Paterson, N.J., among other cities.


The Largest ...in The World
United Studio Of Self Defense
GRAND OPENING
OUR BUSINESS IS HEALTH AND SELF DEFENSE
MEN, WOMEN & CHILDREN
• Acquire Physical Conditioning
• Exercise Easily Yet Efficiently
• Gain Self Confidence
• Learn to Relax
CLASSES BOTH AM & PM
• Choose A Program Best for You
• All Classes taught by Professionals
• Select Your Own Class Schedule
• Groups Linited in Size
KUNG-FU
KARATE

South Shore
WEYMOUTH
QUINCY
230 BRIDGE ST
WEYMOUTH
NEXT TO PAPA GINO'S
335-9629
SPECIAL GRAND OPENING OFFER!
ABSOLUTELY FREE
with this ad:
Enroll now for introductory program and receive
• 1 month of free lessons
• Exclusive Naugahyde Karate carrying bag
• Karate uniform and belt
• Embroidered Kung Fu Dragon
Absolutely no Contracts Over 40 Locations National and International



There's no place like home Mass.



$300 CASH BACK!
on any 1975 Chrysler (full-size), Gran Fury, Fury
$200 CASH BACK!
on any 1975 Valiant-Duster, Voyager, Scamp
Now thru Sept. 30, 1975
ASK ABOUT OUR USED CAR GUARANTEE
FOLEY CHRYSLER-PLYMOUTH INC.
SALES OPEN WEEKDAYS 7:30 A.M. TO 9 P.M.
328-5400
Top Quality USED CARS
330 Hancock St. North Quincy

WESSAGUSSETT YACHT CLUB officers are Vice Commodore Sumner Given, Commodore Don Mathewson and Rear Commodore Skip McAndrews.

BRAINTREE YACHT CLUB officers are Fleet Capt. P. C. Dan Richardi, Vice Commodore John Tinlin, Commodore Paul Keane and Rear Commodore Bill Tracey.

*• Junior League Baseball*

# Bryan Defeats Remick's To Win Crown, 4-3

Bryan VFW won the Quincy Junior League championship with a 4-3 win over Remick's in the playoff finals as George Richards, VFW coach, won his sixth championship in 24 years as Junior League coach.

Bruce Tobin turned in another strong pitching performance for VFW as his mates came from behind to score three runs in the final inning for the win. Mike Stranberg pitched well in a losing cause.

Jim Sullivan, who played an outstanding defensive game, and Paul Schaetzel collected the key hits in the winning rally. John Todd and Scott Lowell had doubles and John Barrett and Stranberg singles for Remick's.

Remick's had gained the championship series by eliminating Colonial Federal, Houghs Neck and Foley Chrysler-Plymouth.

Remick's edged Colonial Federal, 5-4, in the opening round with pitching aces Todd of Remick's and Mark Millane hooking up. Todd had 12 strikeouts and three walks and Millane struck out 11 and walked two.

Colonial had taken a 3-0 lead on hits by Ed Carroll, Tom Travers, Bill Mullaney and Millane. Remick's came back with two in the fourth with Stranberg having the key hit.

Colonial held a 4-2 lead going into the last inning but Todd walked, Barrett singled and Stranberg belted a long triple to tie the score. He scored the winner on a wild pitch.

Colonial had the tying run on with two outs in the bottom of the inning but Lowell saved the bacon with a circus catch of Millane's drive.

Remick's also edged Houghs Neck, 3-2, taking a 1-0 lead in the second on Glenn Segalla's triple and Lowell's single. There was no more scoring until the fifth when HN scored twice. With two outs Matt Kenny singled, Tom McFarland reached on an error and Joe Phelan singled to fill the bases. A wild pitch tied the game and a walk again loaded the bases. Robbie Craig took over on the mound and rocked in a run with a walk.

Remick's came back in the bottom of the inning when Todd singled, Lowell also singled and Todd scored the tying run on an error. Craig set HN down in order in the top of the sixth and Jim Ferrara led off the bottom of the inning by walking. Brian Egan reached on an error and Barrett singled Ferrara home, Ferrara barely beating the throw home.

Remick's advanced to the finals with its third successive one-run win as it squeezed by Foley, 7-6.

Foley's, trailing, 7-2, scored four runs in the last inning and had the tying run at third when the final out was made. The starting and winning pitcher was Todd while Tommy Heffernan pitched well in defeat.

Remick's was sparked by Stranberg with a home run and single, Craig with three singles, Egan and Segalla with two hits each and Todd, Barrett, Lowell and Mike Sullivan with a single each. Tom Canavan and Heffernan each had two hits for Foley and Mike McNiece, Foley, John Kavanaugh, Joe DePietro and Bill Morrill a hit apiece.

# Babe Ruth All-Star Game Tonight

The Quincy Babe Ruth League will hold its first all-star game tonight [Thursday] at 8 under the lights at Adams Field.

The American League team is coached by Ray Dunn of Firemen Local 792, assisted by Bob Dinan of VFW and Joe Wilkinson of Firemen.

The American League roster comprises John Wilkinson, Sal Coscia, Gary Oriola, Robert Roberts and Ray Coscia of Firemen; Greg Zoia and Fred Kussman of Houghs Neck, Harry Donaghue and Frank Sayers of VFW, Kurt O'Sullivan and Paul Marini of Elks, Peter Niosi and Mike Bondarick of Barry's Deli and Mark Buchana and John Govoni of Bersani Brothers.

Dick Laracy of Police Club is coach of the National League team, assisted by Jack Kelly of Morrisette and Paul King of Hancock Bank.

The roster comprises Ron Donovan, Fran Donovan, John Andrews, Ed Laracy and Rich Boyle of Police; Rick Gilbody, John Sylva, Bob McCabe and Brian Harding of Morrisette; Mike McCormack, Mark Flaherty and Jack Cronin of Hancock Bank; Steve Cook and Bob Lindenfeltzer of Gino's, Dave Cramond and John Houton of Granite City Electric and Don Perdios and John Fitzgerald of Sons of Italy.

League officials thank Councillor John Quinn, whose efforts brought about the game.

# O'Brien Club Ousted By Christy And Flat Tire

The O'Brien Club of Quincy, which had the best record in the league, was eliminated Monday night from the YMCA Open Basketball League playoffs when it dropped a 115-98 decision to the Christy Club of Boston.

The Haynes/Crump Bruins of Boston, winner of Division Two, and the Christy Club, runnerup to the Bruins, met Wednesday with a win for the Bruins clinching the double elimination playoffs. A Christy win would necessitate another game Monday at 7:30 at Eastern Nazarene College.

The O'Brien Club, winner of Division One, was forced to play the first half against Christy with only five men as two of its stars, Gary Bowen and Fred Cabral, had a flat tire en route to the game. When they arrived midway in the third period the O'Briens were 15 points behind.

Eddie Miller had 31 points for the O'Brien Club but Joe Defeto had 40 for Christy.

Earlier the Bruins had nipped the O'Brien Club, 110-106, in one of the best of the many games played between the rivals.

Bowen had 25 points, Gene Walcott 22 and Miller 20, all in the second half, for O'Brien. Ken Boyd, the property of the New York Knicks, had 38 for the Bruins.

Christy Club eliminated the Goodless A.C., 105-102.

# Junior All Stars Win 2 In Tourney

A Quincy Junior Baseball League all-star team, sponsored by Foley Chrysler-Plymouth, entered the 13th annual Greater New Bedford tournament and won its first two games last weekend.

The team returns this weekend to continue its quest for the championship.

Quincy's team includes Scott Lowell, Bob Craig, John Todd, Glenn Segella, Mark Millane, John Costigan, Gary DiNardo, Jim Sullivan, Ken Mann, Jim Hensley, Bill Foley, Tom Canavan, Jamie Walsh, Greg Oriola, and Kevin Howlett. Bob Foley is the manager, Pete Cappola, Al Lowell and Joe Conti coaches and Joe Conti Jr., bat boy.

Quincy nipped Acushnet, 1-0, last Saturday in its first game with Bill Foley pitching one-hit ball, striking out 15 and walking only only one.

DiNardo drove in Oriola with a sacrifice fly for the only run after Oriola had reached third base with some dazzling base running.

Sunday Quincy edged Lowell, 5-4, after overcoming a 4-0 deficit as Lowell scored its four runs in the top of the third.

Sullivan hit a home run in the bottom of the third to start the ball rolling for Quincy and in the fourth Craig's pinch single drove in Millane.

In the fifth Quincy scored three to win it on hits by Sullivan, Oriola, DiNardo, Mann and Foley.


OUR FAMOUS SUMMER

Sale

HAS BEGUN

COLMAN'S

SPORTING GOODS

1630 HANCOCK ST. QUINCY

HERE ARE JUST A FEW OF THE HUNDREDS OF ITEMS AT FANTASTIC SAVINGS

*MacGregor GOLF BAGS 50% OFF

*HANK AARON BASEBALL PITCH BACK 33% OFF

*Full Foot $4.98

*SWIM FINS SAVE 50%

*DIVE MASKS $2.98 UP

*SNORKELS 99¢ Up

*Baseball Shoes Little League & Metal Cleets 50% Off

*Golf Balls SAVE 50% $6.00 Doz.

Jack Nicklaus Autograph

*BABY BACK PACK CARRIER

Sturdy Aluminum Frame-Strong Canvas Seat

Save 50% $9.98

Free Parking - OPEN Every Night Till 9 P.M.

Sat. Till 5:30

# Octavia Cooper Cautious About Sox Pennant Chances

By MARY ANN DUGGAN

She's not making any pennant predictions nor is she wagering any bets.

But Octavia Cooper, wife of Red Sox first baseman and designated hitter Cecil Cooper, combines just the right amount of confidence and caution as she talks of the Red Sox chances of winning the pennant race. Her head was peeking over the top of a dressing room door in Bottom's Up, Quincy Sq., as she said:

"Their chances of winning the pennant are good so far. But you can't tell too much until around Sept. 15. Still, 8½ games ahead now so everybody just better watch out!"

She stepped out of the dressing room in a cowl-neck soft-hued fall dress, standing on her tip-toes to get a better idea of the total look.

"I wish I had higher shoes on," she mused, her voice soft and her words slow, retaining a hint of her hometown Breeham, Texas drawl.

The Coopers are new Quincy residents, living on Furnace Ave. for the baseball season. Their neighbors are the Fred Lynns.

The 22-year-old wife of the Red Sox star confides she worries now and then about injuries to her husband. Cooper, sidelined recently with hamstring pull, returned to the Red Sox lineup and hit a game winning home run.

Dressed in a form-fitting and flattering sweater-skirt outfit, Octavia said with wifely wisdom:

"As soon as things are going good, you know what follows, right? An injury."

Octavia and Cecil met over three years ago when Octavia was attending Blinn Junior College in Texas. She was enrolled in a nursing program there and Cecil was taking a course or two. A mutual friend turned matchmaker, introduced the two.

Though husband and wife nearly three years now, that trait of a new bride, keeping an accurate and loving count of the number of days and months married, still lingers.

"We've been married two years and seven months," Octavia stated without an instant's hesitation, with not even a pensive pause to show a mental calculation of the months married.

Helping Bottom's Up to celebrate its second anniversary sale Octavia helped draw the names of winners, including a first prize, rabbit fur jacket.

Back in the store, Octavia was trying on a two-piece sweater set.

"Sure you wouldn't like to work here?" asked store co-owner Cecile Letorney.

"Sure. I'd love to," Octavia replied.

But she'd really rather be sitting in Fenway Park rooting for the Sox.

# Carroll Helps Lead South All-Stars To 43-13 Romp

Preston Carroll, former Quincy High standout who last fall led all Quincy and North Quincy football scorers with 77 points including all the points in the Presidents' 14-13 win over North, was a key man last Friday in the South All-Stars' 43-13 romp over the North in the annual Agganis Scholarship game at Newburyport.

Carroll scored two touchdowns, the first on a 24-yard pass from Notre Dame-bound Joe Restic of Milford, and the second on a 47-yard run, one of the most exciting plays of the game.

# Recreation Roundup

By JOE MOSESSO

The Quincy Recreation Department's summer program has reached its midway point with tremendous success.

The instructional boating and sailing program at Blacks Creek is one of the most popular among youngsters. Director Mike Morrissey congratulates the following for passing basic rowing: David Burke, Nancy Nolan, Bill Marshall, Diane Dill, Bob McManus, Amy Joynson, Jim Doherty, Dan Neary, Mary King, John Newcomb, Gary Ham, Joe Tessier and Jim Connell.

Another favorite aquatic program is the instructional swimming program held at 13 city beach locations. Swimming supervisor George Alcott reports some who have passed non-swimmers and moved into beginners ranks are Susan Stanton, Sue Sullivan and Kim Ferguson of Baker Beach; Mound Street's Rick Crispi, Tina Calabra and Chris Gibb; Avalon's Alex Kerr, Jeff Brown and Joe Brandi and Sue Hefton and John McMillian of Edgewater.

Tennis specialists Kevin McGinely and John Franceschini report quite a few youngsters have the potential to win their divisions in the upcoming playground tournament. Some of the tournament hopefuls are Ken and Dave Southwick of Russell Park; LaBrecque's Tim Hall and Nancy McQuinn; Kim Lotti and Steve Spencer of Snug Harbor; Fenno Street's Dave Roder and Nancy Cleary and Joyce Larson and Laura Dupont of Forbes Hill.

Golf specialist Ken Furfari has many youngsters playing at Furnace Brook Golf Course. Some who have impressed him are Jean Fantucchio of Shea Rink; O'Rourke's Billy Goon, Beechwood Knoll's Nancy Smith and Billy Bart of Snug Harbor.

Arts and crafts specialist Paul Coughlin reports "tissue paper flowers" blooming throughout the city last week. The young florists include: Mass Field's Peter Lincoln, Eileen Cronin and Karen Runge; Atlantic's Joanne McCloskey, Julie Bara of Myles Standish; Fenno Street's Geraldine Murphy and David Davenport of Kincaide.

The ceramics program last week featured an international array of plaques. Some of the better creations reports specialist Andrea Quinn were done by Ailen Peterson, Ken Corliss, Linda White, Debbie Vernee, Debbie Harkins, Mike Abboud and Dave Donnelly.

Drama specialists Theresa Iacovino reports youngsters making puppets in preparation for their respective playground's puppet shows at the end of the summer. Among them are Donna White, Andrea Noble, Beth Barron and Dave Ayler.

Music specialist Karen Walsh, has a number singing happy tunes. Among them Grasso's Dave Spargo, Al Dubois, Dave Dubois, Andy Pope, Scott Barba, Tim Tobin, Mark Smith, Dave and Pat Krantzburg of Russell Park.

"Robin Hood" Tim Flynn has more bow and arrow marksmen in Snug Harbor's Tim Burke; Mike and Frankie Lupo, Matty Kenney, Lisa Nolan and Kerri Kiley of Beechwood Knoll; Squantum's Paul Graham, Peter McDonough and Phil Donahey.

Track specialists Brian and Paul Doherty have been traveling throughout the city conducting track clinics. Some of the outstanding performances to date were turned in by Sunile Simmons, Jennie and Joe Livingstone, Tim Brundige and John Foley.

There was a lot of action in midget baseball last week. O'Rourke slipped by Kincaide 4-3, as Doug Smith's bases loaded double drove in three runs to win it. Adams edged Shea Rink 5-4. Wollaston smothered Stoney-Brae 3-1, as Wollaston's Kevin Greene manhandled the opposing hitters striking out 16. Perkins rallied for three runs in the last inning to surprise Heron Rd 6-5 and Elm St. exploded for 10 runs in the fifth inning, as they defeated Pond St. 16-9.

In girls junior softball, Shea Rink shocked Kincaide 15-7, Pond St. blasted Faxon Park 14-9 and Russell Park boosted their record to 5-0 with a win over Forbes Hill 15-2.


Eyeglass Prescriptions Filled - Lenses Duplicated
Over 1000 Frames on Display - Photogray & Tints
HEARING AIDS - Complete Service
Try Us - You'll Like Us
ALL WORK GUARANTEED
J.B. OPTICAL & HEARING AID, CTk. INC.
1361A HANCOCK ST., QUINCY SQUARE
Tel: 773-3505 773-4174

Save Gas and Money ... shop locally.

SUZUKI OF QUINCY INC.
All Models IN STOCK IMMEDIATE DELIVERY
You Can't beat Our Price
Also Norton-Ducati-Moto Guzzi
div. NICK'S FOREIGN Car Sales Inc.
94 FRANKLIN STREET
QUINCY 472-2595

CAR WASH
$1.75
TRY OUR CUSTOM EXTERIOR CAR WASH
Automatic White Wall Machine
Drying By Machine And Man Power
We know we give the best custom exterior Car Wash Available
We Guarantee The Finest Wash Available
Econo Car Wash
459 Southern Artery
(opposite the Quincy Police Station)

Village Auto School
Special Limited Offer
$11.00 per lesson
Specializing in Private Students
For Appointment Call
773-0220
Barry Duane - Owner
will be your private Instructor
176 Granite St., Quincy

The Razer's Edge
Professional Men And Women Hair Designs
By Appointment ONLY 472-9231
24 Brook St. Wollaston

Store wide SUMMER SALE
Now in Progress
SUITS & SPORT COATS
a WIDE RANGE OF SIZES
Shorts 36 to 48
Regulars 36 to 54
Longs 38 to 54
PORTLY SHORTS 38 to 50
PORTLYS 40 to 56
Also see our new FALL selections
STORE HOURS
Mon.-Thurs.-Fri. 9.00 A.M.-9.00 P.M.
Tues.-Wed. Sat. 9.00 A.M.-5.30 P.M.
Donaher's
Clothing for Men, Quincy
Donaher's Charge
BANKAMERICARD
MASTER CHARGE
EASY PARKING... Enter Via 1564 Hancock St. or J. Hancock Parking Area.
In the FORMAL DEN-TUXEDOS FOR WEDDINGS & PROMS

JOIN NOW
For A Yearly
TENNIS WINTER MEMBERSHIP
• Family $75.
• Adult $40
• Junior $20
Clinics - Round Robins
Challenge Board
Tournaments
Socials
Boston Harbor Marina Tennis Club
542 East Squantum St., Quincy
328-6040

THE CAMPAIGN TRAIL

# Parents Favor Stricter School Discipline, Says Mullaney

School Committee candidate J. Thomas Mullaney feels Quincy parents advocate and will support stricter discipline in Quincy schools.

Speaking at an organizational meeting attended by some 40 supporters, Mullaney said he has knocked on doors throughout the city, trying to find out parents' and taxpayers' views about neighborhood schools. He said:

"Each campaign takes on a flavor of its own and this year parents are telling me they want and will support stricter discipline. Many parents feel that discipline has been de-emphasized and that this hurts the learning environment. I believe a vast majority of Quincy parents will support school principals and teachers who try to tighten the reins on discipline."

Mullaney noted he has attended School Committee meetings on a regular basis over the past five years, keeping a commitment he made in 1970 - when he first became interested in the School Committee - to learn all he could about the activities and role of the Quincy School Committee.

Mullaney also noted he had the opportunity to learn about physical plant deficiencies while serving as chairman of the School Building Needs Committee.

# Marie McIntyre Calls For Expanding Vo-Tech Opportunities

Marie E. McIntyre, a candidate for the School Committee, has launched her campaign with a plea for expanded opportunities for more people at Quincy Vocational Technical School.

"It is not enough to teach people to read and write," she said as she filed her nomination papers. "Students need skills – job skills and people skills.

"We must continue with the programs of Quincy Vo-Tech and, if anything, expand the opportunities to a greater number of people.

"The greatest problem that most of us deal with every day is other people; at home, on the streets and at the job.

"We must teach more 'people courses,' human relations, so that we can still recognize ourselves and Quincy as a community in the next 200 years."

Miss McIntyre, a lifelong resident of Quincy, has taught in Quincy and Cohasset schools and currently is an instructor in sociology at Newbury Junior College.

# Patricia Toland Defends Political Fund-Raising

Mrs. Patricia Toland, a candidate for School Committee, chose a fund-raising reception Tuesday night to defend vigorously, political fund-raising.

"A contribution to a qualified candidate," she told the poolside reception at the home of Mr. and Mrs. Joseph Loeb, 18 Furnace Brook Parkway, " is an investment in the future."

"It is encouraging that so many people believe in the importance of contributing to the campaign of a candidate they believe in," she said.

"For a candidate to properly present her qualifications to the people she must have sufficient funds as well as dedicated workers."

Mrs. Toland promised to honor commitments to her campaign by "carrying out the responsibilities of a school committee woman conscientiously, intelligently and with integrity."

# Operach Conducting Survey

Paul Operach, a candidate for the School Committee, is surveying Quincy residents by telephone to determine what they expect from future members of the School Committee.

Results, said Operach, will be made known early in September.

Political Advertisement

May A Teacher Serve You- - -

Paul Operach

School Committee

Noreen Barrett Mastroianni
33 Trask Avenue

[Political Advertisement]

HAROLD DAVIS
FOR
COUNCILLOR AT LARGE

DR. ALBERT DAVIS
1390 Quincy Shore Drive, Quincy

# Property Taxes Show Lowest Increase, Says Hannon

Quincy property taxes show the lowest increase of all household expenditures, Mayor Walter J. Hannon reported to a group of West Quincy residents Tuesday night.

He said local property taxes rose only 2.9 percent during the time he first took office in January, 1972, to the present.

"Compared to food, clothing, fuel oil and gasoline which have gone up 47.5 percent," said Hannon, "we've been able to hold taxes down."

The Mayor indicated that during the same period of 1972 to 1975, inflation has increased the cost of living almost 30 percent, as reported by the research department of the Federal Reserve Bank.

"Only by strong financial management have we been able to keep taxes from rising like all other costs," he said.

Hannon indicated the city has felt the impact of inflation just like the average homeowner, but, he said that by "making certain the city is buying only what is absolutely necessary and getting the lowest possible prices through competitive bidding, we've achieved substantial savings for the taxpayer."

During his remarks, Hannon gave credit to Auditor Charles Shea, Treasurer Robert Foy, Purchasing Agent Richard Buckley, and Budget Director William Grindlay for working together with him to keep the city budget in line.

The Mayor's remarks were made at the home of Mr. and Mrs. William Carullo, 58 Filbert St.

Earlier Hannon said that crime is a widespread concern among Quincy people and his administration is right on top of it.

"We have made Quincy off limits to the criminal element," he told a campaign reception at the home of Mr. and Mrs. James Moody, 22 Conant Rd, North Quincy.

"We have increased car patrols in high crime areas, opened a police sub-station in North Quincy, and instituted foot patrols in the city's neighborhoods."

Mayor Hannon, who is seeking a third term also discussed the problems of keeping a lid on the city budget.

"It isn't politically wise to tell people that we can't add a particular program or service," he said. "But it must be done if we are to keep the tax rate down.

"Politicians like to say yes to everybody. That makes them popular. But as far as I am concerned, it's more important to tell people the truth. And the truth is that we just can't go on spending."

The Mayor also had praise for the city's neighborhood improvement programs, notably the Atlantic Self Help Project which gets underway tomorrow [Aug. 8].

"Our neighborhoods must be kept strong if we are to continue to have a city for families," he said. "By using federal funds for supplies and CETA personnel to do the work, we can help people fix up their homes at a very low cost."

# Harold Favors Day-Night Out Patient Clinic At Hospital

Paul D. Harold, candidate for Councillor-at-large, expressed his support for a day and evening outpatient clinic at the Quincy City Hospital, at a coffee hour held at the home of Alice Kowilcik, 18 Huckins Ave., Squantum.

Harold pointed out that such a facility was needed at the city hospital because presently, the emergency room was being used as an outpatient clinic. He said that many people who do not hav a doctor or can not contact one, have been creating a strain on the emergency room facilities, by using for non-emergency cases.

"The hospital has included a clinic in its long-range plans, but I feel some positive step should be taken immediately," he said.

"This problem has been building for a number of years and I feel that there is need for leadership on this issue to insure that the city hospital offers the best quality medical care for the citizens of Quincy."

"From the information I have available, the costs for such a clinic would for the most part be paid by Blue Cross and Medicaide, and would not create an additional tax burden on the homeowner," he said.

# Five More Take Out Nomination Papers

Five more candidates have taken out nomination papers for the city's November election, bringing the total number of candidates with papers to 40.

The new candidates are:

Robert H. Martinson of 60 Hughes St., South Quincy, third candidate to join the race for the Ward 2 Councillor's seat.

Joseph F. O'Brien of 60 Butler Rd, Quincy, and Helen M. McDonnell of 86 Granger St., Wollaston, for Councillor at-large, bringing the total number of candidates in that race to 11.

James L. McDonough of 115 Babcock St., Houghs Neck, third to take out papers for the Ward 1 Councillor's seat.

Christopher F. Kennedy of 27 Barham Ave., North Quincy, 12th candidate seeking a school committee seat.

Of the 40 candidates who have taken out their nomination papers, only eight have filed, or returned their papers.

Political Advertisement

PATRICIA TOLAND
for
School Committee

Mr. & Mrs. Robert Noble
10 Myopia Road

Political Advertisement

COKE
OR
PEPSI
$4.25 per case

Open Sunday 9 to Noon
Walter Hannon Tire Co.

Soda Shack

495 Hancock St., Wollaston

Political Advertisement

We Need A Woman In Office
ELECT
Sabina Kavanagh Stenberg
Councillor At Large

Recording Secretary for Cerebral Palsy
Will Donate Salary to Cerebral Palsy if Elected
Business woman owner of Sabina's Beauty Salon
and Sabina's Beauty School

Sabina Kavanagh Stenberg
141 South Central Ave.

SENIOR CITIZENS
CAN LIVE
CONVENIENTLY AT
WOLLASTON
MANOR
93 CLAY STREET QUINCY
NOW RENTING

New studio, 1 and 2 bedroom apartments, wall to wall carpeting, air conditioning, balconies and community areas. Within walking distance of the Wollaston MBTA and the Wollaston Shopping area.

Call SPRAGUE MANAGEMENT CO.
for information 723-1995

EQUAL HOUSING OPPORTUNITY

Financed by Massachusetts Housing Finance Agency.
Apartments are available on an open occupancy basis.

## LEGAL NOTICE

CITY OF QUINCY

The owners or occupants of the following described parcels of land situated in the City of Quincy, in the County of Norfolk, and the Commonwealth of Massachusetts, and the public are hereby notified that the taxes thereon, severally assessed for the years hereinafter specified, according to the list committed to me as Treasurer and Collector for the City of Quincy, by the Board of Assesors of said City, remain unpaid, and that said parcels of land will be taken for the City of Quincy on

# Thursday The 21st Day Of August, 1975

at ten o'clock A.M. for the payment of said taxes and interest, if any, with all legal costs and charges thereon, unless the same shall be previously discharged.

# 1973 Taxes

ADAMS, JOHN F. JR. & UX VERA R. A certain parcel of land containing 3,600 square feet with buildings thereon, situated upon the Southerly side of Walnut Street; being designated on assesor's plan as lot 4 plot 11 plan 6164. Tax of 1973 $524.62. Then for water lien 1973 $26.00.

BARRETT, ALBERT L. JR. & UX MADELAINE. A certain parcel of land containing 9,124 square feet with buildings thereon, situated upon the Northerly side of Seal Rock Lane; being designed on assesor's plan as lot 4 plot 5 plan 6081. Tax of 1973 $1,789.88. Then for water lien $58.00.

BATES, JOSEPH E. A certain parcel of land containing 664,754 square feet, situated upon the Southwesterly side of Circuit Road; being designated on assesor's plan as plot 33 plan 2087. Tax of 1973 $5,122.76.

BATES, JOSEPH E. A certain parcel of land containing 119,863 square feet, situated upon the Southwesterly side of Quincy Ave., Circuit Rd., Altamount Rd & Spaulding St.; being designated on assesor's plan as plot 36 plan 2087. Tax of 1973 $2,306.79.

BATES, JOSEPH E. A certain parcel of land containing 11,412 square feet with buildings thereon, situated upon the Easterly side of Apex Street; being designated on assesor's plan as lot 15 plot 18 plan 2087A. Balance tax of 1973 $1,620.15. Then for main sewer assessment apportionment 1973 $24.10. Then for committed interest on betterments 1973 $14.46. Then for water lien 1973 $25.00.

BATES, JOSEPH E. A certain parcel of land containing 17,700 square feet situated upon the Westerly side of Circuit Road; being designated on assesor's plan as plot 34 plan 2087A. Tax of 1973 $1,365.56.

BETHEL BEACH REAL ESTATE TRUST. A certain parcel of land containing 2,550 square feet, situated upon the Southerly side of Brockton Ave. & Northfield; being designated on assesor's plan as plot 104 plan 1077H. Tax of 1973 $38.58. Then for street betterment assessment apportionment 1973 $10.00. Then for committed interest on betterments 1973 $4.40.

BJORK, AUNO O. & UX RUTH S. A certain parcel of land containing 5,000 square feet with buildings thereon, situated upon the Northeasterly side of Rhoda Street; being designated on assesor's plan as lot 106/132 plot 166/192 plan 1076L. Balance Tax of 1973 $122.41.

BLAKE, HELEN. A certain parcel of land containing 5,000 square feet with buildings thereon, situated upon the Southwesterly side of Farrington Street; being designated on assesor's plan as lot 5 plot 5 plan 5131. Balance Tax of 1973 $270.91.

BOLOGNESE, FRANK & BARBARA M. TREES F. B. REAL ESTATE TRUST. A certain parcel of land containing 6,004 square feet situated upon the Southwesterly side of Town Hill Street; being designated on assesor's plan as lot 16 plot 10 plan 4023. Tax of 1973 $61.72.

COLONIAL COURT MANAGEMENT CORP. [JOSEPH KOSOW]. A certain parcel of land containing 21166.00 Acres' or 952,007 square feet, situated upon the Southwesterly side of Quincy Ave. [rear]; being designated on assesor's plan as plot 19 plan 2088. Tax of 1973 $9,258.00.

COLUMBO, NICOLA. A certain parcel of land containing 8,545 square feet, situated upon the Northerly side of Suomi Rd & Smith St; being designated on assesor's plan as lot 9 plot 13 plan 4004. Tax of 1973 $61.72, and previous taxes due.

CONROY, PHILIP A. & UX RUTH E. A certain parcel of land containing 3,860 square feet with buildings thereon, situated upon the Easterly side of Hancock Street [rear]; being designated on assesor's plan as lot GPT83/PT84 plot 43 plan 6005. Balance Tax of 1973 $5.10. Then for water lien 1973 $30.00.

COSGROVE, LOUISE L. A certain parcel of land containing 15,558 square feet with buildings thereon, situated upon the Westerly side of Gridley Street; Bounded: Southerly by land now or late of Eleanor L. Bowering; Westerly by land now or late of Edgar L. Hollis et. ux. Mary V.; Northerly by land now or late of George Konnelos et. ux. Beatrice; and Easterly by Gridley St.; being designated on assesor's plan as lot 212/213/214/215/349/207B plot 212 plan 4124D. Tax of 1973 $1,103.25. T.C. 71105.

DESMOND, WILLIAM F. & UX MARIE J. A certain parcel of land containing 3,600 square feet, situated upon the Northerly side of Aberdeen Road [West]; being designated on assesor's plan as plot 23 plan 6080Z. Tax of 1973 $61.72.

DIPIERO, JOHN R. A certain parcel of land containing 5,000 square feet, situated upon the Southwesterly side of Lenox Street; being designated on assesor's plan as lot 623/624 plot 18 plan 1074. Tax of 1973 $38.58.

DIPIERO, MARY ANN R. A certain parcel of land containing 2,500 square feet, situated upon the Southwesterly side of Lenox Street; being designated on assesor's plan as lot 622 plot 16 plan 1074. Tax of 1973 $23.15.

DIPIERO, MARY ANN R. A certain parcel of land containing 2,500 square feet, situated upon the Southwesterly side of Lenox Street; being designated on assesor's plan as lot 621 plot 42 plan 1074. Tax of 1973 $23.15.

EXCHANGE REALTY COMPANY. A certain parcel of land containing 12,278 square feet with buildings thereon, situated upon the Easterly side of Stewart St., Southern Artery; Bounded: Northerly by land now or late of Exchange Realty Co.; Easterly by land now or late of Myer Asnes, Hyman Asnes, Sarah Meedel, Marion Arnold; Southerly by land now or late of John D. Cronin et. ux Elizabeth A., Jay-Bee Realty Trust; and Westerly by Stewart St.; being designated on assesor's plan as lot 3A plot 22 plan 2028. Balance Tax of 1973 $3,600.00. T.C. 71102.

EXCHANGE REALTY COMPANY. A certain parcel of land containing 2,248 square feet, situated upon the Southerly side of Southern Artery & Stewart St.; being designated on assesor's plan as plot 31 plan 2028. Tax of 1973 $393.47.

FORBES, DUNCAN & UX EARLENE A., [MARY R. MARSHALL]. A certain parcel of land containing 3,188 square feet, situated upon the Northwesterly side of Monmouth Street; Bounded: Southwesterly by land now or late of Mary R. Marshall; Northwesterly by land now or late of Harold I. Daniels et. ux. Dorothy P., Paul Thomas McDonough et.ux. Marie A.; Northeasterly by land now or late of Stanley H. Keyzk et.ux. Mary; and Southeasterly by Monmouth St.; being designated on assesor's plan as lot 746 plot 12 plan 6101A. Tax of 1973 $54.01. T.C. 97686.

GIACOMOZZI, PETER N. A certain parcel of land containing 12,895 square feet, situated upon the Northerly side of Robertson Street; being designated on assesor's plan as lot pt.4 plot 32 plan 4079. Tax of 1973 $100.30.

GIAGRANDO, RAYMOND J. & UX FANNY T. & RAYMOND J. JR. A certain parcel of land containing 6,837 square feet with buildings thereon, situated upon the Northeasterly side of Sixth Ave.; being designated on assesor's plan as lot 14/15/Pt.16 plot 55/56 plan 2061. Balance Tax of 1973 $279.36.

GIBSON, JAMES A. A certain parcel of land containing 4,283 square feet with buildings thereon, situated upon the Northeasterly side of Oxenbridge Road; being designated on assesor's plan as lot E plot 10 plan 5016J. Balance Tax of 1973 $317.33.

GOLDRICK, LOUIS J. & UX JOAN M. A certain parcel of land containing 4,787 square feet, situated upon the Southwesterly side of Palmer Street; being designated on assesor's plan as lot 49/50 plot 14 plan 1094F. Tax of 1973 $84.87.

GRACE, JAMES & NICHOLSON, IONE P. [GEORGE N. CRIM ET.UX. EVELYN H.]. A certain parcel of land containing 4,950 square feet with buildings thereon, situated upon the Southwesterly side of Greene Street; being designated on assesor's plan as lot 18 plot 9 plan 5075A. Tax of 1973 $848.65.

GROSSMAN INDUSTRIAL PROP. INC. A certain parcel of land containing 285,196 square feet, situated upon the Southeasterly side of Greystone Street; being designated on assesor's plan as plot 1 plan 4027. Balance Tax of 1973 $527.19.

HAMELBURG, MEYER & JULIUS MILLER TREES MILHAM REALTY TRUST. A certain parcel of land containing 9,498 square feet, situated upon the Southerly side of Broad Street; being designated on assesor's plan as plot 20 plan 1106. Tax of 1973 $879.51.

HANTUNEN, VICTOR & UX JENNY. A certain parcel of land containing 5,241 square feet with buildings thereon, situated upon the Southwesterly side of Suomi Road; being designated on assesor's plan as lot 55 plot 49 plan 4002. Balance Tax of 1973 $131.16.

HAWLEY, HELEN M. A certain parcel of land containing 5,500 square feet with buildings thereon, situated upon the Northwesterly side of West Elm Ave.; being designated on assesor's plan as lot B/PT.521 plot 2 plan 5032. Tax of 1973 $956.66.

HILLIARD, SHIRLEY F. UX ROBERT C. [JOSEPH J. SKIRUS ET UX FRANCES A.]. A certain parcel of land containing 3,200 square feet, situated upon Westerly side Division Street; being designated on assesor's plan as lot 327 plot 2 plan 6155. Tax of 1973 $30.86. T.C. 94798.

HOWARD D. JOHNSON CO. [DONALD P. BROWN TREE. B & B REALTY]. A certain parcel of land containing 12,820 square feet, situated upon the Northwesterly side of Sachem Street; being designated on assesor's plan as lot 680/681/PT.682/PT.683 plot 18/19/20 plan 5055. Tax of 1973 $1,126.39.

HOWARD D. JOHNSON CO. [DONALD P. BROWN TREE. B & B REALTY]. A certain parcel of land containing 5,260 square feet, situated upon the Southeasterly side of East Elm Ave.; being designated on assesor's plan as lot pts. 628/629 plot 22 plan 5055. Tax of 1973 $565.48.

HOWARD D. JOHNSON CO. [DONALD P. BROWN TREE. B & B REALTY TR]. A certain parcel of land containing 5,000 square feet, situated upon the Southeasterly side of East Elm Ave.; being designated on assesor's plan as lot 630 plot 23 plan 5055. Tax of 1973 $416.61.

IANTOSCA, JOSEPH TREE FERN REALTY TRUST. A certain parcel of land containing 42,500 square feet with buildings thereon, situated upon the Northerly side of Suomi Road; being designated on assesor's plan as lot pt.1 plot 20 plan 4011. Tax of 1973 $327.89.

JOHNSON, RONALD T. & UX ELEANOR F. A certain parcel of land containing 9,400 square feet with buildings thereon, situated upon the Northwesterly side of Elm Ave.; being designated on assesor's plan as lot 245/246 plot 8 plan 5040. Balance Tax of 1973 $718.53.

JORDAN, ARTHUR W. A certain parcel of land containing 6,420 square feet with buildings thereon, situated upon the Northwesterly side of Brook Street & Highland Ave.; being designated on assesor's plan as lot 7 plot 8 plan 5125. Balance Tax of 1973 $631.83.

FIGHT MUSCULAR DYSTROPHY

KARVJIAN, DOROTHY. A certain parcel of land containing 4,400 square feet with buildings thereon, situated upon the Westerly side of Bayside Road & Brunswick Street; Bounded: Southeasterly by land now or late of Brunswick St.; Southwesterly by land now or late of Duncan C. Preston et. ux. Margaret I.; Northwesterly by land now or late of Jacob W. Weisman et.ux. Elizabeth S.; and Easterly by Bayside Rd.; being designated on assessor's plan as lot 938 plot 29 plan 6107A. Balance Tax of 1973 $825.51. Then for water lien 1973 $31.00. T.C. 87852.

KELLEY, JAMES W. & UX BARBARA A. A certain parcel of land containing 15,000 square feet, situated upon the Northeasterly side of Off Norton Road; being designated on assesor's plan as lot H plot 37 plan 1097A. Tax of 1973 $15.43.

KELLY, GERALD P. & UX BARBARA A. A certain parcel of land containing 715 square feet, situated upon the Westerly side of Elmwood Ave.; being designated on assessor's plan as lot pt.A plot 24 plan 5160A. Tax of 1973 $23.15. Then for water lien 1973 $44.00.

KELLY, PETER. A certain parcel of land containing 5,000 square feet with buildings thereon, situated upon the Northeasterly side of Gordon Street; being designated on assessor's plan as lot 330 plot 24 plan 6020. Tax of 1973 $1,990.47. Then for water lien 1973 $114.00.

LARSON, WILBUR R. & UX ANNIE D. A certain parcel of land containing 6,240 square feet with buildings thereon, situated upon the Westerly side of Ashworth Rd.; being designated on assessor's plan as lot O plot 21 plan 6080Q. Tax of 1973 $1,234.40.

LOCKE, EDWARD P. A certain parcel of land containing 3,453 square feet with buildings thereon, situated upon the Northwesterly side of Kemper Street & Waterston Ave.; being designated on assessor's plan as lot B plot 29 plan 5046. Tax of 1973 $1,141.82.

MCCABE, MARGARET M. & PHELAN, THERESA. A certain parcel of land containing 4,000 square feet with buildings thereon, situated upon the Northeasterly side of Lenox Street; being designated on assessor's plan as lot 549/pt.548/pt.550 plot 11 plan 1068. Tax of 1973 $570.91.

McCARTHY, JOHN H. & UX ANNA V. A certain parcel of land containing 4,800 square feet with buildings thereon, situated upon the Easterly side of Bloomfield Street; Bounded: Northerly by land now or late of George V. McCarron et.ux. Alice B.; Easterly by land now or late of Joseph M. Lydon et.ux. Bernice C., Leslie A. Cameron et.ux. Ethel V.; Southerly by land now or late of John R. Mulkerin, John P. Mulkerin Jr.; and Westerly by Bloomfield St.; being designated on assessor's plan as lot 359A plot 16 plan 6113A. Tax of 1973 $898.80. Then for water lien 1973 $30.00. T.C. 34516.

McPHILOMY, JOHN E. & UX MARGARET E. A certain parcel of land containing 8,794 square feet, situated upon the Northeasterly side of Huntress Street; being designated on assessor's plan as lot 225/226 plot 285/286 plan 1076G. Tax of 1973 $15.43.

McPHILOMY, JOHN E. & UX MARGARET E. A certain parcel of land containing 4,214 square feet, situated upon the Northeasterly side of Huntress Street; being designated on assessor's plan as lot 229/230 plot 289/290 plan 1076G. Tax of 1973 $7.72.

MELANSON, GILBERT L. A certain parcel of land containing 3,595 square feet with buildings thereon, situated upon the Southerly side of North Bayfield Road; being designated on assessor's plan as lot 66/67 plot 92 plan 6057A. Tax of 1973 $208.31.

MURRAY, EMILY & MURRAY, F. THOMAS. A certain parcel of land containing 3,600 square feet with buildings thereon, situated upon the Southwesterly side of Lawn Ave.; being designated on assessor's plan as lot 2402 plot 2 plan 2003A. Tax of 1973 $328.18.

NEDDER, CHARLES T. & UX CATHERINE E. A certain parcel of land containing 4,000 square feet with buildings thereon, situated upon the Southeasterly side of Germain Ave.; being designated on assessor's plan as lot 162/163 plot 38 plan 2060. Tax of 1973 $1,851.60.

NEWCOMB, DANIEL W. TR., NEWCOMB, DANIEL W. [PETER S. PRASINOS ET UX VIRGINIA A.]. A certain parcel of land containing 10,800 square feet with buildings thereon, situated upon the Southwesterly side of Hancock Street & Newbury St.; being designated on assessor's plan as plot 13/15 plan 6168. Tax of 1973 $3,888.36.

NIGRO, EDWARD A. A certain parcel of land containing 9,741 square feet with buildings thereon, situated upon the Southeasterly side of Teme Road; being designated on assessor's plan as lot pts.12/0/pts.11/P plot 16 plan 1092. Tax of 1973 $393.47. Then for water lien 1973 $50.00.

NORTON, WILLIAM J. & UX BERNADETTE R. A certain parcel of land containing 4,740 square feet with buildings thereon, situated upon the Southerly side of Ocean Street [Atlantic]; being designated on assessor's plan as lot 75/pt.76 plot 75 plan 6061. Then for water lien 1973 $72.20.

NYLUND, JOHN & UX LIZZIE. A certain parcel of land containing 6,703 square feet with buildings thereon, situated upon the Northeasterly side of Quarry Street; being designated on assessor's plan as lot pt.A plot 59 plan 1192E. Balance Tax of 1973 $233.22.

PELTO, RUTH. A certain parcel of land containing 5,613 square feet, situated upon the Westerly side of Mary Street; being designated on assessor's plan as lot 5 plot 45 plan 2085C. Tax of 1973 $15.43.

PERKINS, CHARLES F. & UX ROSE. A certain parcel of land containing 17,358 square feet with buildings thereon, situated upon the Northwesterly side of California Ave.; being designated on assessor's plan as lot 30/31 plot 5/6 plan 4081. Tax of 1973 $3,008.85.

PERRY, LESTER, HARRY PERRY, ESTER PERRY & GLADYS GOLDIE. A certain parcel of land containing 4,565 square feet, situated upon the Southwesterly side of Water Street; being designated on assessor's plan as lot 2 plot 45 plan 3067. Tax of 1973 $308.60.

PETERSON, JOHANNA BERNADINA. A certain parcel of land containing 6,000 square feet with buildings thereon, situated upon the Northerly side of Andrews Road; being designated on assessor's plan as lot 30 plot 38 plan 5073A. Balance Tax of 1973 $586.34. Then for water lien 1973 $13.00.

PONGRATZ, ANDREW T. & BALINT J. TREES PONGRATZ REALTY TRUST. A certain parcel of land containing 5,850 square feet with buildings thereon, situated upon the Westerly side of Franklin Street & Water Street; being designated on assessor's plan as plot 12 plan 3006. Balance Tax of 1973 $1,314.29. Then for water lien 1973 $1.00.

PONGRATZ, ANDREW T. & BALINT J. TREES PONGRATZ REALTY TRUST. A certain parcel of land containing 4,100 square feet, situated upon the Westerly side of Franklin Street; being designated on assessor's plan as plot 13 plan 3006. Tax of 1973 $632.63.

PRESKENIS, PHILIP J. & UX LORRAINE R. A certain parcel of land containing 4,644 square feet with buildings thereon, situated upon the Southeasterly side of E. Squantum Street & Lansdowne Street; Bounded: Northeasterly by land now or late of Lansdown St.; Southeasterly by land now or late of John G. Faherty et.ux. Marjorie S.; Southwesterly by land now or late of Frank E. Hennessy et.ux. Viola F. L.; and Northwesterly by East Squantum St.; being designated on assessor's plan as lot 971 plot 52 plan 6123A. Tax of 1973 $1,134.11. Then for water lien 1973 $35.00. T.C. 92276.

PREVITE, JOSEPH D. TREES INTERNATIONAL PROPERTIES TRUST. A certain parcel of land containing 4,700 square feet with buildings thereon, situated upon the Easterly side of Hancock Street & Cottage Ave.; being designated on assessor's plan as lot pt.C plot 10 plan 1140. Tax of 1973 $11,749.95.

QUILICI, JOSEPH E. & UX MARILYN D. A certain parcel of land containing 2,494 square feet with buildings thereon, situated upon the Easterly side of Lakeside Ave.; being designated on assessor's plan as lot 67 plot 66 plan 1058. Then for main sewer assessment apportionment 1973 $7.80. Then for committed interest on betterments 1973 $6.24. Then for water lien 1973 $27.60.

REUBEN A. GROSSMAN INC. A certain parcel of land containing 19,593 square feet with buildings thereon, situated upon the Southwesterly side of Presidents Lane & Granite St.; being designated on assessor's plan as lot 1 plot 1 plan 1169. Balance Tax of 1973 $175.20.

RYAN, RICHARD M. & UX BARBARA J. A certain parcel of land containing 12,860 square feet with buildings thereon, situated upon the Southerly side of Viden Road; being designated on assessor's plan as lot 17 plot 17 plan 3019A. Tax of 1973 $1,498.57.

## LEGAL NOTICE

SABEAN, JASON B. & UX DOROTHY B. [HAROLD T. COFFIN ET UX ROSALINE M.]. A certain parcel of land containing 10,504 square feet with buildings thereon, situated upon the Southeasterly side of Shore Ave.; being designated on assessor's plan as lot B plot 4 plan 1105V. Tax of 1973 $1,500.57.

SALVAGGI, JOSEPH TREE SALVAGGI TRUST. A certain parcel of land containing 6,982 square feet, situated upon the Westerly side of John Street; Bounded: Southerly by land now or late of Joseph Salvaggi; Westerly by land now or late of Edward J. Aiken et.ux. Margaret D., Alice K. Larkin, Alice H. Mitchell; Northerly by land now or late of Alice H. Mitchell, and Easterly by John St.; being designated on assessor's plan as lot 2 plot 45 plan 6156. Tax of 1973 $30.86. Then for main sewer assessment apportionment $9.80. Then for committed interest on betterments $9.31. O.C. 94523.

SALVAGGI, JOSEPH TREE SALVAGGI TRUST. A certain parcel of land containing 7,502 square feet, situated upon the Westerly side of John Street Off W. Squantum St.; Bounded: Southerly by land now or late of Joseph E. Ciardi et.ux. Maria A.; Westerly by land now or late of Richard J. Clark, Edward J. Aiken et.ux. Margaret D.; Northerly by land now or late of Joseph Salvaggi, and Easterly by John St.; being designated on assessor's plan as lot 1 plot 46 plan 6156. Tax of 1973 $46.29. O.C. 94523.

SHARPE, KATHERINE M. TREES. [RICHARD J. BUCCHERI TREE. RICHARD J. BUCCHERI FAMILY TRUST]. A certain parcel of land containing 8,346 square feet with buildings thereon, situated upon the Northeasterly side of Willard Street; being designated on assessor's plan as lot 1 plot 7 plan 4046. Tax of 1973 $748.36. Then for water lien 1973 $105.60.

STANDARD PLUMBING SUP. CO. BOSTON. A certain parcel of land containing 11,874 square feet, situated upon the Southwesterly side of Phipps Street; being designated on assessor's plan as lot A plot 45 plan 3004. Tax of 1973 $270.03.

STASIO, FRANCIS J. & UX HISAYO. A certain parcel of land containing 6,963 square feet with buildings thereon, situated upon the Northwesterly side of Beach Street; being designated on assessor's plan as lot 325/pt.326 plot 8 plan 5021. Balance Tax of 1973 $457.07.

SWEENEY, GERALD W. & UX JANET L. A certain parcel of land containing 7,000 square feet with buildings thereon, situated upon the Southwesterly side of Westford Street; being designated on assessor's plan as plot 41 plan 4027. Tax of 1973 $498.20.

TAGLIERI, LOUISE. A certain parcel of land containing 16,000 square feet, situated upon the Northwesterly side of Cleaves Street; being designated on assessor's plan as lot 124/125/126/127 plot 22 plan 5059. Tax of 1973 $131.16.

VIGLAS, THOMAS JR. A certain parcel of land containing 22,148 square feet with buildings thereon, situated upon the Southwesterly side of Copeland Street; being designated on assessor's plan as lot 23/24 plot 11/12 plan 4020. Tax of 1973 $2,746.54.

WIGGIN, BARBARA LOUISE. A certain parcel of land containing 4,181 square feet with buildings thereon, situated upon the Southerly side of Wentworth Road; being designated on assessor's plan as lot 4 plot 8 plan 5087. Tax of 1973 $825.51. Then for water lien 1973 $38.00.

WIGGIN, BARBARA LOUISE. A certain parcel of land containing 4,215 square feet, situated upon the Southerly side of Wentworth Road & Clay Street; being designated on assessor's plan as lot 5 plot 9 plan 5087. Tax of 1973 $138.87.

YOUNG, ANTHONY C. & UX RITA R. A certain parcel of land containing 2,700 square feet with buildings thereon, situated upon the Northerly side of Babcock Street; Bounded: Westerly by land now or late of Helen E. McIntyre T.C. 73066; Northerly by land now or late of Jules E. Mallard et.ux. Laura E. T.C. 49067; Easterly by land now or late of Elizabeth A. Wall, and Southerly by Babcock St.; being designated on assessor's plan as lot D2 plot 41 plan 1063. Tax of 1973 $362.61. Then for water lien 1973 $34.00. T.C. 63517.

ROBERT E. FOY, III

Treasurer and Collector

AUGUST 7, 1975

## LEGAL NOTICES

COMMONWEALTH OF MASSACHUSETTS
Norfolk, ss. Probate Court

No. 190901

To all persons interested in the estate of LEROY F. DYER late of Quincy in said County, deceased. And to the Attorney General of said Commonwealth, if required.

The executrix of the will of said deceased has presented to said Court for allowance her first and final account.

If you desire to object thereto you or your attorney should file a written appearance in said Court at Dedham before ten o'clock in the forenoon on Sept. 3, 1975, the return day of this citation.

Witness, ROBERT M. FORD, Esquire, First Judge of said Court, this July 21, 1975.

PAUL C. GAY,
Register.

7/31 8/7-14/75

COMMONWEALTH OF MASSACHUSETTS
Norfolk, ss. Probate Court

No. 75F1798E1

To all persons interested in the estate of BEULAH G. ROBERTSON late of Quincy in said County, deceased. And to the Attorney General of said Commonwealth, if required.

A petition has been presented to said Court for probate of a certain instrument purporting to be the last will of said deceased by SOUTH SHORE NATIONAL BANK of Quincy in the County of Norfolk praying that it be appointed executor thereof without giving a surety on its bond.

If you desire to object thereto you or your attorney should file a written appearance in said Court at Dedham before ten o'clock in the forenoon on Aug. 20, 1975, the return day of this citation.

Witness, ROBERT M. FORD, Esquire, First Judge of said Court, this July 8, 1975.

PAUL C. GAY,
Register.

7/24-31 8/7/75

COMMONWEALTH OF MASSACHUSETTS
Norfolk, ss. Probate Court

No. 149308

To all persons interested in the trust estate under the will of CHARLES L. PRATT, SR. late of Quincy in said County, deceased, for the benefit of CHARLES L. PRATT, JR., et als and others. And to the Attorney General of said Commonwealth, if required.

The trustees of said estate have presented to said Court for allowance their tenth account.

If you desire to object thereto you or your attorney should file a written appearance in said Court at Dedham before ten o'clock in the forenoon on Aug. 20, 1975, the return day of this citation.

Witness, ROBERT M. FORD, Esquire, First Judge of said Court, this July 14, 1975.

PAUL C. GAY,
Register.

7/31 8/7-14/75

COMMONWEALTH OF MASSACHUSETTS
Norfolk, ss. Probate Court

No. 74D1443

VERONICA D. BOUVIER a/k/a VERONICA D. ROGERS Plaintiff vs. RAYMOND L. BOUVIER, Defendant: Summons by Publication.

To the above-named Defendant:

A compaint has been presented to this Court by your spouse, Veronica D. Bouvier a/k/a Veronica D. Rogers, seeking a divorce on the grounds of cruel and abusive treatment and failure to provide suitable support.

You are required to serve upon Richard J. Grahn, Boston Legal Aid Society, plaintiff - plaintiff's attorney, whose address is 14 Somerset Street, Boston, MA., your answer on or before September 3, 1975. If you fail to do so, the Court will proceed to the hearing and adjudication of this action. You are also required to file a copy of your answer in the office of the Register of this Court at Dedham.

Witness, ROBERT M. FORD, Esquire, First Judge of said Court at Dedham

PAUL C. GAY,
Register.

8/7-14-21/75

## LEGAL NOTICES

COMMONWEALTH OF MASSACHUSETTS
Norfolk, ss. Probate Court

No. 75F1846-E1

To all persons interested in the estate of MARY C. CONNOLLY also known as MARY K. CONNOLLY late of Quincy in said County, deceased. And to the Attorney General of said Commonwealth, if required.

A petition has been presented to said Court for probate of a certain instrument purporting to be the last will of said deceased by JOHN J. McLAUGHLIN of Brookline in the County of Norfolk praying that he be appointed executor thereof without giving a surety on his bond.

If you desire to object thereto you or your attorney should file a written appearance in said Court at Dedham before ten o'clock in the forenoon on Sept. 3, 1975, the return day of this citation.

Witness, ROBERT M. FORD, Esquire, First Judge of said Court, this July 14, 1975.

PAUL C. GAY,
Register.

7/24-31 8/7/75

COMMONWEALTH OF MASSACHUSETTS
Norfolk, ss. Probate Court

No. 74D1863

SOPHIA KATSIMANIS Plaintiff vs. NICHOLAOS KATSIMANIS Defendant. Summons by Publication.

To the above-named Defendant:

A complaint has been presented to this Court by your spouse, Sophia Katsimanis, seeking to dissolve the bonds of matrimony.

You are required to serve upon C. M. Bucuvalas, plaintiff's attorney, whose address is 114 State St., Boston, Ma. 02109, your answer on or before October 8, 1975. If you fail to do so, the Court will proceed to the hearing and adjudication of this action. You are also required to file a copy of your answer in the office of the Register of this Court at Dedham.

Witness, ROBERT M. FORD, Esquire, First Judge of said Court at Dedham July 14, 1975.

PAUL C. GAY,
Register.

8/7-14-21/75

COMMONWEALTH OF MASSACHUSETTS
Norfolk, ss. Probate Court

No. 75F1911-E1

To all persons interested in the estate of EDWARD J. SAULNIER late of Quincy in said County, deceased. And to the Attorney General of said Commonwealth.

A petition has been presented to said Court for probate of a certain instrument purporting to be the last will of said deceased by MAURICE F. MAHER of Quincy in the County of Norfolk praying that he be appointed executor thereof without giving a surety on his bond.

If you desire to object thereto you or your attorney should file a written appearance in said Court at Dedham before ten o'clock in the forenoon on Sept. 3, 1975, the return day of this citation.

Witness, ROBERT M. FORD, Esquire, First Judge of said Court, this July 23, 1975.

PAUL C. GAY,
Register.

7/31 8/7-14/75

COMMONWEALTH OF MASSACHUSETTS
Norfolk, ss. Probate Court

No. 75F1958-E1

To all persons interested in the estate of JOHN A. DUNN late of Quincy, in said County, deceased. And to the Attorney General of said Commonwealth, if required.

A petition has been presented to said Court for probate of a certain instrument purporting to be the last will of said deceased by WILLIAM E. STOCK of Quincy in the County of Norfolk, praying that he be appointed executor thereof without giving a surety on his bond.

If you desire to object thereto you or your attorney should file a written appearance in said Court at Dedham before ten o'clock in the forenoon on Sept. 10, 1975, the return day of this citation.

Witness, ROBERT M. FORD, Esquire, First Judge of said Court, this July 29, 1975.

PAUL C. GAY,
Register.

8/7-14-21/75

# Kelly Calls Meeting On Flood Plain Zoning Map

Ward 1 Councillor Leo J. Kelly announces he will hold a public meeting Aug. 7, from 6:30 to 9:30 p.m. at Adams Shore Library on Sea St. to discuss the recently passed Flood Plain Zoning Ordinance and how it will effect the residents of Ward 1 who are in this district.

Residents are invited to attend and make comments as to whether their property should or should not be included in this district. The city will then submit these recommendations for map changes to the Department of Housing and Urban Development.

"The law now requires a citizen to obtain a Special Permit from the Board of Appeals before you can build in a Flood Plain district, thus regulating development in areas that are subject to periodic flooding," Kelly said. "However, the mapping for this district, which was done by the Army Corps of Engineers, has included areas which have never had a history of flooding, and therefore I feel that these areas should be deleted from the district."

The maps of the Flood Plain District will be on display at the Adams Shore Library today [Tiursday] until Aug. 7, for anyone who wants to find out if they are located in this district prior to this meeting.

## LEGAL NOTICES

MORTGAGEE'S SALE OF REAL ESTATE

By virtue and in execution of the POWER OF SALE contained in a certain mortgage given by Rosamond E. Mattie to the Hancock Bank and Trust Company dated January 20, 1972 and recorded with Norfolk County Registry of Deeds, Book 4802, Page 496, of which mortgage the undersigned is the present holder, for breach of the conditions of said mortgage and for the purpose of foreclosing the same will be sold at Public Auction at ten [10] o'clock A.M. on the 21st day of August A.D. 1975, on the premises hereinafter described [being the premises described in said mortgage] all and singular the premises described in said mortgage, to wit:

The land in said Quincy with the buildings thereon, bounded and described as follows:

Being Lots No. 1 and 2 as shown on a "Plan of Land in Quincy, Mass., George D. McKay, Surveyor", recorded with Norfolk Deeds, Book 2123, Page 329, and more particularly bounded and described as follows:

NORTHEASTERLY by Washington Street, one hundred fourteen and 83/100 [114.83] feet;

SOUTHEASTERLY by land now or late of Quincy Savings Bank, ninety-eight and 6/100 [98.06] feet;

NORTHWESTERLY by Chubbuck Street, one hundred [100] feet; and

SOUTHWESTERLY by Lot No. 3 on said plan, one hundred eleven [111] feet.

Containing according to said plan, approximately 11,180 square feet of land.

For title see deed dated April 7, 1938 recorded with Norfolk Deeds, Book 2190, Page 64; and further, deed dated February 29, 1940 recorded in Book 2271, Page 401.

Terms of Sale. The premises will be sold subject to all unpaid taxes, tax title and municipal liens. A deposit of two thousand [$2,000.00] dollars in cash or certified check will be required of the purchaser at the time and place of the sale, and the balance of the purchase price within ten [10] days thereafter. Other terms, if any, to be announced at the sale.

Signed: HANCOCK BANK AND TRUST COMPANY
By Leslie M. Brierly,
Treasurer

7/24-31 8/7/75

COMMONWEALTH OF MASSACHUSETTS
Norfolk, ss. Probate Court

No. 75F1908-E1

To all persons interested in the estate of ELIZABETH ELLA SMALLMAN late of Quincy in said County, deceased. And to the Attorney General of said Commonwealth, if required.

A petition has been presented to said Court for probate of a certain instrument purporting to be the last will of said deceased by CARL RUSSELL SMALLMAN of Lexington in the County of Middlesex praying that he be appointed executor thereof without giving a surety on his bond.

If you desire to object thereto you or your attorney should file a written appearance in said Court at Dedham before ten o'clock in the forenoon on Sept. 3, 1975, the return day of this citation.

Witness, ROBERT M. FORD, Esquire, First Judge of said Court, this July 21, 1975.

PAUL C. GAY,
Register.

7/31 8/7-14/75

LOST PASSBOOK

The following Passbook No. 15572217 has been lost, destroyed or stolen and application for payment has been made in accordance with Section 20, Chapter 167, General Laws. The finder will please return to the Granite Co-Operative Bank, 120 Granite St.

8/7-14/75

## LEGAL NOTICE

COMMONWEALTH OF MASSACHUSETTS
Norfolk, ss. Probate Court

No. 75F1292-R1

To WARREN F. MORTON an absentee, whose last known address was 37 Newton Avenue, Quincy in the County of Norfolk having property in the County of Norfolk; to the Treasurer and Receiver General of said Commonwealth; to all persons claiming an interest in the property hereinafter described; and to all whom it may concern.

A petition has been presented to said Court praying that HELEN E. MORTON of Braintree in the County of Norfolk, or some other suitable person, be appointed receiver of the following described property of said absentee, and a warrant to take possession thereof has issued to an officer who has taken and now holds the same, as follows:

Interest as tenant in common in property at 37 Newton Avenue, Quincy, Mass. by deed dated July 17, 1958, and recorded at Norfolk Deeds, Book 3652, Page 570. $10,000.00.

If you desire to object thereto you or your attorney should file a written appearance in said Court at Dedham before ten o'clock in the forenoon on Sept. 10, 1975, the return day of this citation.

Witness, ROBERT M. FORD, Esquire, First Judge of said Court, this July 25, 1975.

PAUL C. GAY,
Register.

8/7-14-21/75

Save Gas and Money ... shop locally.

THE PRICE IS DOWN
SELL NOW
SCRAP
Copper, Brass, Cast Iron and Steel

PDM
The Name in Scrap on The South Shore
175 Intervale St., Quincy
Formerly Haynes Scrap Yard
472-9251

## LEGAL NOTICES

NOTICE OF
PUBLIC HEARING

The Quincy Planning Board will hold a public hearing at 7:30 P.M. on Tuesday, August 19, 1975, in the Council Chamber, Quincy City Hall, for the purpose of considering a proposed amendment to Chapter 24, City of Quincy Zoning Ordinance, as follows:

In ARTICLE V, DIMENSIONAL REQUIREMENTS, Section 52, Table of Dimensional Requirements:

In Residence B under the column "Minimum Lot Area Per Dwelling Unit" add a footnote 4 to read:

4 - Up to a maximum of four dwelling units.

In ARTICLE V, DIMENSIONAL REQUIREMENTS, Section 55, Yards:

In paragraph 4 [a], delete the following:

In a Residence B district, for a multi-family dwelling of between four [4] units and sixteen [16] units, no side yard shall be less than fifteen [15] feet. For a multi-family dwelling in excess of sixteen [16] units, each side yard shall be not less than twenty [20] feet.

QUINCY PLANNING BOARD
Reverend Bedros Baharian
Chairman

By Geoffrey A. Davidson
Director
7/31 8/7/75

NOTICE OF
PUBLIC HEARING

The Quincy Planning Board will hold a public hearing at 7:45 P.M. on Tuesday, August 19, 1975, in the Council Chamber, Quincy City Hall, for the purpose of considering a proposed amendment to Chapter 24, City of Quincy Zoning Ordinance, as follows:

In ARTICLE V, DIMENSIONAL REQUIREMENTS, Section 52, Table of Dimensional Requirements:

In Industrial A and Industrial B districts, under the Maximum Number of Stories, strike out the word "none" and insert the number "8".

In ARTICLE V, DIMENSIONAL REQUIREMENTS, Section 52, Table of Dimensional Requirements:

In Business C districts, under the Maximum Number of Stories, strike out the word "none" and insert the number "8". Add a new footnote 4 to read as follows:

4-Buildings in excess of 8 stories may be permitted upon the affirmative recommendation of the Planning Board and the issuance of a Special Permit by the Quincy City Council.

QUINCY PLANNING BOARD
Reverend Bedros Baharian
Chairman

By Geoffrey A. Davidson
Director
7/31 8/7/75

NOTICE OF
PUBLIC HEARING

The Quincy Planning Board will hold a public hearing at 7:40 P.M. on Tuesday, August 19, 1975, in the Council Chamber, Quincy City Hall, for the purpose of considering a proposed change in zoning from Residence D to Business B on the following described land:

That land presently zoned Residence D, shown on Assessor's Plan 5077 as Plots 1, 2, 3, 4, 5 and 6. Said land is located north of Furnace Brook Parkway and easterly of Hancock Street. It includes the land fronting on Hancock Street from street number 924 to 980; also the land on the northerly and southerly side of Parkman Street.

QUINCY PLANNING BOARD
Reverend Bedros Baharian
Chairman

By Geoffrey A. Davidson
Director
7/31 8/7/75

## LEGAL NOTICES

NOTICE OF
PUBLIC HEARING

The Quincy Planning Board will hold a public hearing at 7:00 P.M. on Tuesday, August 19, 1975, in the Council Chamber, Quincy City Hall, for the purpose of considering a proposed change in zoning from Residence B to Residence A on the following described property:

That land bounded by Adams Street on the north, Old Coach Road on the east, Roosevelt Road on the south and Common Street on the west be rezoned from Residence B to Residence A. Said land is shown on Assessor's Plan 1195-B as Plots 17, 21, 22, 30, 31, 44, 51, 53, 54 and 55.

QUINCY PLANNING BOARD
Reverend Bedros Baharian
Chairman

By Geoffrey A. Davidson
Chairman
7/31 8/7/75

NOTICE OF
PUBLIC HEARING

The Quincy Planning Board will hold a public hearing at 7:20 P.M. on Tuesday, August 19, 1975, in the Council Chamber, Quincy City Hall, for the purpose of considering a proposed amendment to Chapter 24, City of Quincy Zoning Ordinance, as follows:

In ARTICLE IV, USE REGULATIONS, Section 42, Table of Use Regulations:

In paragraph 1, RESIDENCE, in subparagraphs a, b, c, e, f, g and i, under the column "BUSINESS B" delete the "Y" and insert "N" to read:

| | BUSINESS B |
|---|---|
| 1 RESIDENCE | |
| a. Detached dwelling occupied by not more than one family | N |
| b. Two-family | N |
| c. Multi-family dwelling | N |
| d. Trailer or mobile home. | N |
| e. Tourist home for maximum of 2 transient boarders. | N |
| f. Lodging house. | N |
| g. Dormitory. | N |
| h. Fraternity-sorority on campus site. | N |
| i. Hotel or motel. | N |

In ARTICLE V, DIMENSIONAL REQUIREMENTS, Section 52, Table of Dimensional Requirements, in footnote 2, line 1, after the words "within Business A" delete the letter "B" to read as follows:

"Multi-family residences and mixed use of building are permitted within Business A and C districts . . ."

In the same footnote 2, delete the following words "residential buildings and uses within Business B districts conform to all the requirements of Residence C."

In ARTICLE VII, PARKING AND LOADING REQUIREMENTS, Section 72, Table of Parking Requirements, under the column, RESIDENCE [1a, 1b]* in the Business B district, delete "1.5 per 1.0."

In ARTICLE VII, PARKING AND LOADING REQUIREMENTS, Section 72, Footnotes - Table of Parking Requirements:

In Footnote 4, in line one, after the words "In Residence C and D districts, and Business" delete the words "B and" to read:

4 - In Residence C and D districts, and Business C districts, the parking requirements for a multi-family dwelling with any part of its lot situated within fifteen hundred [1500] linear feet of an entrance to a rapid transit station may be reduced to 1.0 parking spaces per dwelling unit.

QUINCY PLANNING BOARD
Reverend Bedros Baharian
Chairman

By Geoffrey A. Davidson
Director
7/31 8/7/75

*For Home Delivery*

*Call 471-3100*

QUINCY Sun

## LEGAL NOTICES

NOTICE OF PUBLIC HEARING

The Quincy Planning Board will hold a public hearing at 7:25 P.M. on Tuesday, August 19, 1975, in the Council Chamber Quincy City Hall, for the purpose of considering a proposed amendment to Chapter 24, City of Quincy Zoning Ordinance, as follows:

In ARTICLE III, ZONING DISTRICTS, Section 31, Establishment of Districts, paragraph 1, delete the words "eleven [11]" and insert the words "twelve [12]"

In the same paragraph 1, after the zoning district Business B, add a new zoning district Business B-1 - General Business.

In ARTICLE IV, USE REGULATIONS, Section 42, Table of Use Regulations, in paragraph 1, RESIDENCE, under the BUSINESS district, add a new column, B-1 to read:

BUSINESS
A B B-1 C

In the same ARTICLE IV, USE REGULATIONS, Section 42, Table of Use Regulations, in paragraph 1, RESIDENCE, in subsections a through i, under the new district Bus. B-1 insert the letter N, to read:

| | BUSINESS B-1 |
|---|---|
| 1. RESIDENCE | |
| a. Detached dwelling occupied by not more than one family. | N |
| b. Two-family. | N |
| c. Multi-family dwelling. | N |
| d. Trailer or mobile home. | N |
| e. Tourist home for maximum of 2 transient boarders | N |
| f. Lodging house. | N |
| g. Dormitory. | N |
| h. Fraternity-sorority on campus site. | N |
| i. Hotel or motel. | N |

In the same ARTICLE IV, USE REGULATIONS, Section 42, Table of Use Regulations, in paragraphs 2. INSTITUTION-RECREATION-EDUCATION, 3. GOVERNMENT AND UTILITIES, 4. RETAIL BUSINESS AND CONSUMER SERVICES, 5. OPEN AIR DRIVE-IN RETAIL AND SERVICES, 6. AUTOMOTIVE AND RELATED USES, 7. GENERAL OFFICE AND LABORATORY USE, 8. WHOLESALE BUSINESS AND STORAGE, 9. INDUSTRIAL, 10. TRANSPORTATION, 11. ACCESSORY USES, under the BUSINESS COLUMN, add an additional district Bus. B-1 to read:

BUSINESS
A B & B-1 C

In ARTICLE V, DIMENSIONAL REQUIREMENTS, Section 52, Table of Dimensional Requirements, add a new zoning district, Business B-1, with the following requirements:

ARTICLE V DIMENSIONAL REQUIREMENTS
Section 52 Table of Dimensional Requirements

| District | Max. Floor Area Ratio | Min.Lot Size [Sq.Ft.] | Min Lot Area Per D.U. [Sq.Ft.] | Min.Yard [Ft.] Front | Side | Rear | Min.Lot Frontage & Lot Width [Ft.] | Open Space Per D.U. [Sq.Ft.] | Max. No. Stories |
|---|---|---|---|---|---|---|---|---|---|
| Bus. B-1 | 1.5 | 5000 | None | 15 3 | None | None | 60 | None | 8 |

In ARTICLE VII, PARKING AND LOADING REQUIREMENTS, Section 72, Table of Parking Requirements, add a new zoning district, Business B-1, with the following requirements:

ARTICLE VII PARKING AND LOADING REQUIREMENTS
Section 72 Table of Parking Requirements

Off-street parking facilities shall be provided as follows:

| | Class of Allowed Use: Residence [1a,1b]* Minimum Number Spaces per Group of Dwelling Units | Assembly [2a,2b]* Number Seats Requiring 1 Space | Institution [3a,3b,3c]* | Number Square Feet of Gross Floor Area Requiring 1 space, by Type of Use: Retail | Office | Factory and Warehouse |
|---|---|---|---|---|---|---|
| Business B-1 | – | 8 | 1000 | 200 | 300 | – |

In ARTICLE VIII ENVIRONMENTAL CONTROLS, Section 81, Signs, Paragraph 2 [a], add a new district, Business B-1, to read:

| District | Sign Area Per Lineal Ft. of Lot Frontage |
|---|---|
| Business B-1 | 4 sq. ft. |

QUINCY PLANNING BOARD
Reverend Bedros Baharian
Chairman

By Geoffrey A. Davidson
Director
7/31 8/7/75

NOTICE OF PUBLIC HEARING

The Quincy Planning Board will hold a public hearing at 7:35 P.M. on Tuesday, August 19, 1975, in the Council Chamber, Quincy City Hall, for the purpose of considering a proposed amendment to Chapter 24, City of Quincy Zoning Ordinance, as follows:

In ARTICLE III, ZONING DISTRICTS, Section 31, Establishment of Districts, paragraph 1, delete the words "eleven [11]" and insert the words "twelve [12]".

In the same paragraph 1, after the zoning district Residence B, add a new zoning district Residence B-1 - Multi-family, low density.

In ARTICLE IV, USE REGULATIONS, Section 42, Table of Use Regulations, under the Residence district, add B-I to B, to read:

RESIDENCE
A B & B-1 C D

In ARTICLE V, DIMENSIONAL REQUIREMENTS, Section 52, Table of Dimensional Requirements, add a new zoning district, Res. B-1, with the following requirements:

ARTICLE V DIMENSIONAL REQUIREMENTS
Section 52 Table of Dimensional Requirements

| District | Mas.Floor Area Ratio | Min. Lot Size [Sq.Ft.] | Min. Lot Area Per D.U. [Sq.Ft.] | Min Yard [FT] Front | Side | Rear | Min. Lot Frontage & Lot Width [Ft.] | Open Space Per D.U. [Sq.Ft.] | Max. No. Stories |
|---|---|---|---|---|---|---|---|---|---|
| Res. B-1 | 0.5 | 6750 | 4000 4 | 25 | 15 | 25 | 75 | 500 | 3 |

4 Up to a maximum of 4 dwelling units.

In ARTICLE VII, PARKING AND LOADING REQUIREMENTS, Section 72, Table of Parking Requirements, add a new zoning district, Residence B-1, with the following requirements:

ARTICLE VII PARKING AND LOADING REQUIREMENTS
Section 72 Table of Parking Requirements

Off-street parking facilities shall be provided as follows:

| | Class of Allowed Use: Residence [1a,1b]* Minimum Number Spaces per Group of Dwelling Units | Assembly [2a,2b]* Number Seats Requiring 1 Space | Institution [3a,3b,3c]* | Number Square Feet of Gross Floor Area Requiring 1 Space, by Type of Use: Retail | Office | Factory and Warehouse |
|---|---|---|---|---|---|---|
| Residence B-1 | 1.5 per 1.0 | 5 | 600 | – | – | – |

QUINCY PLANNING BOARD
Reverend Bedros Baharian
Chairman

By Geoffrey A. Davidson
Director
7/31 8/7/75

# CLASSIFIED ADS

## LEGAL NOTICES

COMMONWEALTH OF MASSACHUSETTS
Norfolk, ss. Probate Court

No. 75M1279-S1

To JOHN CIRAOLO of Quincy, in the County of Norfolk.

A petition has been presented to said Court by your wife BLANCHE M. CIRAOLO of Quincy, in the County of Norfolk representing that she is actually living apart from you for justifiable cause, and praying that the Court will establish that she is so living apart from you for justifiable cause and by its order, prohibit you from imposing any restraint on her personal liberty, and make such order as it deems expedient concerning her support.

If you desire to object thereto you or your attorney should file a written appearance in said Court at Dedham before ten o'clock in the forenoon on Aug. 20, 1975, the return day of this citation.

* When filing an appearance it is not necessary to personally appear in said Court on the return day of the citation.

Witness, ROBERT M. FORD, Esquire, First Judge of said Court, this July 2, 1975.

PAUL C. GAY,
Register.

7/31 8/7-14/75

COMMONWEALTH OF MASSACHUSETTS
Norfolk, ss. Probate Court

No. 75F1912-E1

To all persons interested in the estate of WILLIAM HERRSCHAFT late of Quincy in said County, deceased. And to the Attorney General of said Commonwealth, if required.

A petition has been presented to said Court for probate of a certain instrument purporting to be the last will of said deceased by JOHN A. CLARK of Norwell in the County of Plymouth, praying that he be appointed executor thereof without giving a surety on his bond.

If you desire to object thereto you or your attorney should file a written appearance in said Court at Dedham before ten o'clock in the forenoon on Sept. 3, 1975, the return day of this citation.

Witness, ROBERT M. FORD, Esquire, First Judge of said Court, this July 22, 1975.

PAUL C. GAY,
Register.

7/31 8/7-14/75

COMMONWEALTH OF MASSACHUSETTS
Norfolk, ss. Probate Court

No. 184390

To all persons interested in the estate of MARY A. HANRAHAN late of Quincy, in said County, deceased and to JAMES M. COLLINS, as he is the Court appointed guardian ad litem for EDWARD J. HANRAHAN, husband of the deceased. And to the Attorney General of said Commonwealth.

The executor of the will of said deceased has presented to said Court for allowance his first account.

If you desire to object thereto you or your attorney should file a written appearance in said Court at Dedham before ten o'clock in the forenoon on Aug. 20, 1975, the return day of this citation.

Witness, ROBERT M. FORD, Esquire, First Judge of said Court, this July 10, 1975.

PAUL C. GAY,
Register.

7/24-31 8/7/75

Fight Lung Disease
Fight emphysema, tuberculosis, air pollution

## FOR RENT

OFFICE SPACE

Office space, 22,080 square feet, second floor, Elevator. 1372 Hancock St., Quincy Sq. Call Mr. Smollett, 472-0025.
8/14

## INSTRUCTION

PIANO TEACHER AND TUNER

Now accepting students for the fall. Will teach in your home. Please call Mr. G. B. Schiller, 843-8182.
9/11

## FOR SALE

1968 MERCURY MONTEGO

Automatic transmission, power steering, power brakes, good shape. $250. Call 328-6757
8/7

1969 FORD LTD WAGON

New valve job and brakes. Excellent mechanical condition. 479-8330.
8/7

## YARD SALE

YARD – CELLAR SALE

62 Lawn Avenue, Quincy Point, near Avalon Beach. Clothes, toys, furniture, skis, etc. Saturday August 9, 9 a.m.
8/7

## LOST PASSBOOK

The following passbook No. 21202800 has been lost, destroyed or stolen and application for payment has been made in accordance with Section 20, Chapter 167, General Laws. The finder will please return to the Granite Coop Bank, 120 Granite St., Quincy, 02169.
7/31 8/7/75

## LOST PASSBOOK

The following Pu Passbooks No. 500171 and No. 500163 have been lost, destroyed or stolen and application for payment has been made in accordance with Section 20, Chapter 167, General Laws. The finder will please return to the Presidential Co-Op Bank, 1 Granite St., Quincy.
7/31 8/7/75

Save Gas and Money ... shop locally.

## HELP WANTED

Circulation Distributor

Part-Time On Wednesdays

Quincy Sun

471-3100

ATTENTION DEMONSTRATORS

Toys & Gifts. Work now thru December. Free Sample Kit. No experience needed. Call or write Santa's Parties, Avon, Conn. 06001. Phone 1 [203] 673-3455. Also booking Parties.
9/25

HELP WANTED

Sarah Coventry wants three women Ful or Part Time. Free kit, no investment, no deliveries. Call 773-4873 or 326-4131.
9/4

## REAL ESTATE

Land For Sale Houghs Neck

472-5821

LAND WANTED

By National Shopping Center Developer. Commercially zoned sites from three to 12 acres. High, dry land with access to major highway or main streets. Preferably near downtown shopping areas. All inquiries will receive immediate response. Private owners and brokers protected. Please write Box 301, The Quincy Sun, 1372 Hancock St., Quincy, 02169.
8/28

For Home Delivery
QUINCY Sun
Call 471-3100

## SERVICES OFFERED

ART FLOOR CO., INC.
create the Mood with...
LINOLEUM & TILE
KENTILE • AMTICO • ARMSTRONG
CONGOLEUM
SOLD and INSTALLED
HARDWOOD FLOORS, LAID & REFINISHED by our SPECIALISTS,
Complete Line of Ceramic Tile • Carpeting
dial ... 328-6970
115 Sagamore St., NORTH QUINCY

"LET GEORGE DO IT"

Trees and shrubbery professionally pruned and shaped. Free estimates. Call George 773-2434.
8/21

RICK'S ROOFING

Roofs - gutters - vinyl siding - No job too small. Free Estimates. Licensed, insured - guaranteed. 471-3205 479-3566
T.F.

PLASTERING

New Ceilings - Patching

Not necessary to remove old ceilings. Clean work. Guaranteed workmanship. Estimates-Insured. DAN COLETTI 479-4447
9/11

BATHTUBS RESURFACED

Like new, on location. Shiny bright, choice colors. All work guaranteed. Using Lectroglaz Proc. Free estimate. Call 889-1444.
9/11

MASON WORK

Of every kind - chimney, fireplace, stone, block, steps, new and repaired. Free estimates. Call F. Radtke 328-3562 after 5 p.m.
1/8

J.A.S. CARPENTRY

Interior remodeling work, from ceiling to floor. Exterior repair work: stairs, fencing, roofs, siding, etc. Reasonable prices, free estimates. Jon A. Sturgis, 328-8056.
8/21

NEWSCARRIERS WANTED
Here's a chance to earn extra money by building a Quincy Sun home delivery route.
Telephone: 471-3100

## SERVICES OFFERED

LARRY'S HOME REPAIR

Exterior, interior painting, wall papering, ceilings, general repairs. No job too small. Free estimates. Experienced, guaranteed work. Call 659-7471.
10/2

STAR PAINTING CO.

Outside Painting
2-family house $675.
Single House $475.
Full Insurance coverage. All work guaranteed. Free estimates. Call 479-4274, 254-5026, 254-0332.
8/28

P. & B.

General yard cleaning, odd jobs, attics and cellars, light trucking, delivery, accept contracts. Days - 472-0061, Nights - 471-3323.
10/2

HOME OWNERS RATES ARE LOWER: If you have a basic Homeowner's policy for $20,000 and are paying more than $62.00 a year, call 282-4412 at once. Rutstein Insurance Agency.
T.F.

HALL FOR HIRE

Weddings - showers - meetings - banquets. Elks Home, 1220 Hancock St., Quincy.
472-2223
T.F.

HALL FOR RENT

North Quincy K. of C. Building, 5 Hollis Ave. For information please call
328-5552 - 328-0087
328-9822
T.F.

CARPENTRY

Licensed builder, 26 years experience. Repairs, remodeling & additions. No job too small. Free Estimates. Charles J. Ross, 479-3755.
T.F.

KEYS MADE

Locksmith on Duty
GRANITE CITY HARDWARE
1617 Hancock St., Quincy
479-5454
T.F.

## INDEX FOR CLASSIFIED

Services
For Sale
Autos
Boats
For Rent
Help Wanted
Pets, Livestock
Lost and Found
Real Estate for Sale
Real Estate Wanted
Miscellaneous
Work Wanted
Antiques
Coins and Stamps
Rest Homes
Instruction

QUINCY Sun

MAIL TO: QUINCY SUN, 1372 Hancock St., Quincy 02169
WANT ADS PAYABLE IN ADVANCE...cash must accompany order

Enclosed is_____for the following ad to run_____times

COPY:_____

Single Rate: $2.50 for one week, up to 20 words, 5¢ each additional word.
Contract Rates: $2.25 per week, up to 20 words for three or more insertions of the same ad.
10 Consecutive issues $2.00 per week
No refund will be made at this contract rate in the event of cancellation.
Deadline: Friday 5 P.M. for the following weeks publication.
Please include your phone number in ad.

# CUSTOMERS WRITE . . . . . .

"I can see why you have Mr. Cahill managing your Wollaston office. His professionalism and honesty can be relied upon." Steven W. Morrison

## Quincy Shore Dr.
## 2 Family

Beautiful ocean views from this excellent condition 2 family home with garage and parking for 3 cars. 2½ baths, screened porch, separate heating systems. New listing priced to sell, $53,700.

## Hospital Hill
## $39,900

Quincy - Early 1900 Victorian style near Square. 9 rooms include two interesting 3rd floor rooms in beamed cupola. Large covered porch, full basement. Reduced from $41,950 to $39,000.

## Near Schools
## Time Tested

Weymouth - Sturdy as the rock of Gibralter all brick Gambrel Cape near Boston bus, schools and hospital. Beautifully maintained, 7 oversized rooms, 4 bedrooms, 23 ft. living room, screen porch. Landscaped grounds, shade trees, 2 car brick garage.

## $26,800
## Near Square

Quincy - Apartment dwellers will appreciate this comfortable 2 bedroom two story home near Square. Private backyard. It may cost you less per month than what you now pay for rent. Call us for details.

## Historic Home
## $124,000

Quincy - Georgian Colonial once belonged to a descendant of the famous Adams family. 17 rooms allows unlimited possibilities. Approx. 1¾ acre setting above Quincy Center. Walk to all conveniences.

## 10 Rooms
## $35,000

Quincy - Special...Large family home. 10 rooms, as many as 6 bedrooms. Large 18 x 18 ft. master bedroom, wall to wall carpeting. 2 baths, fireplaced living room, enclosed porch. Basement playroom. All the space in the world for $35,000.

Jack Conway REALTOR

**243 Beale St.**
**Wollaston**
**479-1500**


## Drum & Bugle Benefit For CP Aug. 22

Beantown Corps Production will hold a drum and bugle corps competition for the benefit of Cerebral Palsy of the South Shore Area on Aug. 22 at 8 p.m. in Veterans Memorial Stadium.


# BARKER'S
## Office Furniture

*To meet Your New or Changing Business Needs*

**Now, in the heart of Quincy-**
**a wide display of Office Furniture--**
**Executive and Secretarial Groupings.**

BARKER'S EFFICIENCY WORK STATION

Includes groupings of desks, chairs, tables, files, cabinets and other office accessories. Classical or modern designs in Wood or Metal.

FEATURING THE FOLLOWING LINES
Miller
Hon
Stylex
Eck-Adams
Plus Many Others

**SPECIAL BUSINESS DISCOUNT**
**Free Delivery**

*"Let Us help you plan your office"*

**BARKER'S**
**1459 HANCOCK STREET**
**QUINCY SQUARE**
**472-2122**

# FREE for a DEPOSIT

GRANITE COOPERATIVE BANK

Your Choice Of Foster Grant

# SUNGLASSES

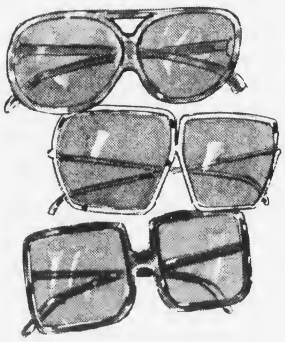

RIGHT NOW, IF YOU MAKE A DEPOSIT IN ANY AMOUNT WE'LL ALLOW YOU TO SELECT THE SUNGLASSES YOU LIKE BEST. IF YOU DON'T HAVE A GRANITE ACCOUNT YOU SHOULD OPEN ONE.

THE GLASSES ARE EVEN FREE ON OUR FREE CHECKING NOW ACCOUNTS. REMEMBER, NO BANK HAS A BETTER SAVE/SPEND ARRANGEMENT. LIMITED SUPPLY. OFFER EXPIRES AT OUR OPTION. ONE PAIR OF SUNGLASSES PER ACCOUNT PLEASE. RETAIL VALUE UP TO $8.00. WE RESERVE THE RIGHT TO LIMIT QUANTITIES.

Granite your co-operative Bank

440 Hancock St.
North Quincy 773-8100
Opposite Borton Gear
Open 9-3, Fri. 9-5:30

100 Granite St.
Downtown Quincy 471-3900
Opposite Turnstyle
Open 11-6, Fri. 11-8

All deposits insured in full

# The Quincy Sun

Vol. 7 No. 47 Thursday, August 14, 1975

10c

REMICK CUP second fleet competition takes starting position in weather curtailed Quincy Bay Race Week action. First fleet is shown in distance.

NORTH QUINCY'S Jeanne Anne Rathgeb, 17, Miss Quincy Bay of 1975, and first runner-up, Carole Ann McCole, 16, of South Weymouth make pretty picture aboard boat during Sunday's Marine Parade climaxing Quincy Bay Race Week.

SAND PIPER'S CREW whoops it up after winning the Quincy Heritage Cup for best decorated boat in the QBRW Marine Parade, Sunday. The boat came out of the Germantown Yacht Club, with Jerry Connors as skipper. Theme was "Quincy Bay Yesterday and Today".

**Race Week Complete Results**

**Pages 14 - 20**

**Quincy Sun Photos By Steve Liss**

SQUANTUM YACHT CLUB offered a front row look at the colorful Marine Parade Sunday.

WAITING FOR WEATHER to clear are Wollaston Yacht Club Commodore Doug Benedict, Wilton Kelley, WYC secretary and Bob Desmond, WYC race committee chairman.

**The Quincy Sun**

Published weekly on Thursday by
The Quincy Sun Publishing Company
1372 Hancock St., Quincy, Massachusetts 02169
Publisher and Editor
Henry W. Bosworth, Jr.

Advertising Director
John B. Powers

10¢ Per Copy - $4.00 Per Year - Out of State $5.00 Per Year
Telephone: 471-3100 471-3101 471-3102
Second-Class Postage Paid at Boston, Mass.
MEMBER NEW ENGLAND PRESS ASSOCIATION

The Quincy Sun assumes no financial responsibility for typographical errors in advertisements but will reprint that part of an advertisement in which the typographical error occurs.

## Dedication Of IRS Office Aug. 15

The Internal Revenue Service [IRS] will officially dedicate its new offices at 1200 Hancock St., Quincy, Friday, Aug. 15.

Invited to the 9 a.m. ceremonies are Sens. Edward M. Kennedy and Edward W. Brooke, Congressman James A. Burke, Senator-City Council President Arthur H. Tobin, South Shore Chamber of Commerce President William E. Kelley, Quincy Bar Association President John Concannon,, Massachusetts Society CPA President Paul Finnegan and Massachusetts Association of Public Accountants President Eugene H. Mathias.

The IRS offices, located in the new Quincy Savings Bank Building, are on the third floor. Office manager is Ronald Giunta and assistant manager is Joseph J. Bruno.

Office hours are Monday through Friday from 8:15 a.m. to 4:45 p.m. with walk-in service available daily. Taxpayers may call 223-3431 daily for assistance.

Drastic Reductions
on all merchandise
SLACKS—SKIRTS
DRESSES—GOWNS
and summer acessories
Sizes for Everyone
Sale Ends Aug. 30
Name brands - Come browse
Ideal Shoppe
17A Beale St., Wollaston
Across from Wollaston Theatre
Rita Daniels Manager 471-9659

BARKER'S
Will Make Your Homework Easy
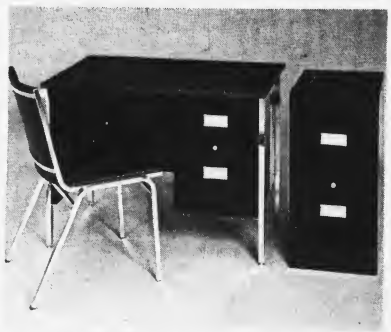
BACK TO SCHOOL OR COLLEGE

| | Reg. | Now |
|---|---|---|
| Single Pedestal Desk | $110.00 | $ 79.95 |
| Desk Chair | 37.00 | 24.95 |
| 2-Drawer File Cab w/lock | 55.90 | 39.95 |
| | $202.90 | $144.85 |

IF PURCHASED TOGETHER - SET $124.95
Same as above except DOUBLE PEDESTAL
Desk Reg. $150.00 - Now $99.95 [Desk Only]
If Purchased together with file and chair $139.95
Colors - Canary Yellow, Blue in stock
OTHER COLORS AVAILABLE
BARKER'S
1459 Hancock Street
Quincy Square 472-2122

*Licensing Board Hearing Continues*

# Testimony To Resume Friday On Charges Against 'Almost Joey's'

Testimony was scheduled to resume Friday before the Quincy Licensing Board on charges which could, if proven, close "Almost Joey's", a controversial bar in Houghs Neck.

Atty. Martin S. Cosgrove, representing "Almost Joey's" owner and manager Raymond Murphy, objected to two of three charges against his client Tuesday, saying one had no bearing on alleged violations of liquor-sale laws, and the other was not specified in the board's list of charges.

Testimony on a third charge - illegal sale of liquor to a minor - was not heard pending the youth's retention of legal counsel.

Tuesday's hearing drew a packed audience in the City Council Chamber, including many Houghs Neck residents.

The proceeding ended after about an hour's questioning and testimony when Atty. Cosgrove objected to the charge which claimed Murphy was "under the influence of an intoxicating beverage June 21" and taken into protective custody.

Atty. Cosgrove said he not only had no notice of that charge but claimed it had no bearing on alleged violations of the sale of liquor at the bar.

Police Chief Francis X. Finn, licensing board member, said he felt the conduct of the bar management "is of consequence to the public."

Following a short recess to discuss Cosgrove's objection, Finn reported to the audience the "eminent lawyer" and uncovered legal points which would have to be reviewed.

City Clerk John Gillis, chairman of the licensing board, said Sgt. Donald Riley of the Quincy Police Department would be present at Friday's proceedings to testify on this particular charge.

During the proceeding, Atty. Cosgrove also objected to hearing testimony on the charge of "illegal sale of alcohol beverages on June 15," saying there was no actual sale but an attempted one. Despite his objection, testimony by Officer Peter Flynn was heard.

Flynn testified he attempted to buy a case of beer at "Almost Joey's" on Sunday, June 15 while involved in a special operations unit as a plain-clothes policeman.

Flynn said he was served a beer by Murphy at the bar and later observed seven cases of 12 ounce in a storage area near the men's room. Flynn testified he told Murphy he'd like to buy some beer since it was Father's Day and he had no liquor at home.

Flynn said Murphy, busy at the time, said to him, "I'll get back to you later."

Flynn said the operation was foiled when a fellow officer came into the bar and said to Flynn, "I hope you're not on duty."

Testifying on the same charge of illegal sale of alcoholic beverages on June 15, John Hacunda of Bell St., Houghs Neck, said he observed a person in a Volkswagen convertible drive to the rear door of "Almost Joey's", go in empty-handed and come out with a case of beer. He said he was some 150 yards away at the time.

Asked by Atty. Cosgrove if he were sure the alcoholic beverages came from "Almost Joey's", Hacunda replied:

"There is no doubt in my mind it came from 'Almost Joey's'.

Atty. Cosgrove then asked if Hacunda "had an interest" in having the bar closed. Hacunda replied.

"Yes, I am anxious to see the place closed."

Earlier Rep. Thomas F. Brownell and Rep. William Delahunt had joined Mayor Walter Hannon and City Councillor Leo J. Kelly in their efforts to close Almost Joey's.

In a letter to City Clerk John Gillis, chairman of the Quincy Licensing Board, Brownell urged the board to revoke the bar's license, terming the business as a "perennial nuisance and a source of aggravation and blight on the surrounding neighborhood."

"As you know," he said, "the owners of the establishment have been given ample warning and innumerable opportunities to rectify the neighborhood harassment, rowdyism, the unbearable noise, the off premises sales, and the sales of liquor to minors. Instead of conditions improving, they have declined to an all time low."

"I believe the neighborhood has suffered and endured enough. The operation and management of the lounge have proved to be totally irresponsible and callous. They categorically deserve to have their license revoked."

Hannon and Kelly have recommended the taking by eminent domain of the plot of land at 1205 Sea St., Houghs Neck, currently occupied by the bar.

Delahunt, says he favors a permanent license revocation at "Almost Joey's" lounge.

Calling the area a "serious blight in the Houghs Neck area," Delahunt said he has recently observed young men and women "holding bottles and glasses, presumably containing

[Cont'd on Page 28]

Special
Life-Like
Ho
Track
4 Sections
$1.00 Reg. $1.30
Trains Unlimited
Jake's
Locomotive
Works
The Train Store
Colonial Village
Ross Parkingway Quincy

YOU CAN DO ALL YOUR BANKING WITH US!

We're the people at METROBANK . . . and we're here for only one reason . . . to help you.
METROBANK
AND TRUST CO / NORFOLK
• 164 Parkingway Quincy
• 524 Adams Street Milton
• 540 Granite Street Braintree

*Powers Seeks 'Immediate Action'*

# Fire Alarm At Presidents Adams Birthplaces 'Inadequate'

Ward 5 Councillor Warren A. Powers has requested the city to take "immediate steps" to protect the Adams' birthplaces from possible fire.

In a letter to Mayor Walter J. Hannon, Powers said the fire alarm systems in both historic houses were found to be "inadequate and on occasion inoperative" in an inspection nearly a year ago. Despite this inpection, Powers said no "corrective measures" were taken to install working fire alarm systems. Powers said:

"The Adams' Birthplaces are valuable historic resources and if destroyed by fire, could never be replaced. I request...immediate steps to protect these historical landmarks so that the chance of them being destroyed by fire before installation of adequate alarm systems will be minimized."

Powers said he learned of the fire alarm system deficiencies through a communication from Mrs. Joyce Baker, chairman of the House Committee of the Quincy Historical Society.

Responding to Power's letter, Hannon requested John R. Graham, executive director of Quincy Heritage, to submit a report on the fire alarm system in the Adams' Birthplaces.

Graham's report recommends the City Council appropriate funds for a proper fire alarm system estimated to cost some $9,800.

In his report, Graham noted he toured the Adams' Birthplaces nearly two years ago with Quincy Historical Society President H. Hobart Holly. Graham recalled:

"While walking around the houses, I noticed a bell mechanism on the exterior of one house. I asked him what it was and he indicated it was a fire alarm. At that time he did not carry the conversation any further.

"Later I learned the system was not connected to the Fire Station, only a bell would ring if a fire broke out. The bell was connected to the apartment of the hostess who lives in one of the houses. Obviously, if she were not at home, no one would know about the fire or burglary."

As a result of this discovery, Graham said he requested the Quincy Fire Department to examine the present fire alarm system. Graham said Jack Schmock, superintendent of the fire alarm division, "wrote a scathing report" on the fire alarm systems at the Adams' Birthplaces, indicating it "does not operate at all and should be replaced."

Graham indicated his concern that the Quincy Historical Society never brought the matter to the city's attention.

A year ago, Quincy Heritage hired the Society for the Preservation of New England Antiquities to perform a structural survey of the houses. Graham said the recently completed report, now being reviewed, contains "a strong suggestion" to install an adequate fire alarm system.

GOLIATH, the largest capacity crane in the Western Hemisphere, stands poised and ready for shipbuilding action at the General Dynamics Quincy Shipyard. The final touch, the 2,400-ton, 390-foot beam girder that spans two shipbuilding basins, was lifted into place recently, 265 feet above the ground. Crane will be used in the construction of eight liquified natural gas tankers, the first of which can be seen in the basin under the crane.

## $325,000 Grant To Fight Drugs In Quincy-S.S. Area

Massachusetts has received a total of $325,000 to fund a drug enforcement unit to crack down on narcotics traffic in the South Shore area surrounding Quincy.

Congressman James A. Burke said the total award is broken down into three grants all funded by the Law Enforcement Assistance Administration.

The first two grants of $125,000 and $100,000 will be used to support more community-based programs, utilize more para-professionals, volunteers and ex-offenders, devise better performance evaluation methods and fund more training in specialized skills.

The remaining $100,000 provides support to the Metropolitan District Police and State Police to combat narcotics violations in 13 communities where police and departments are understaffed. This program will help overcome jurisdictional problems and reduce existing duplication of efforts.

## $88,679 In Plumbing

Inspector of Plumbing and Gas Fitting James A. Erwin Jr., reports 123 plumbing and gas fitting applications for an estimated $88,679 in plumbing and gas fittings, were filed during the month of July.

Of the estimated $88,679, $61,524 was for plumbing and $27,155 was for gas.

A total of $682 was received for permits - $534 for plumbing and $148 for gas. One hundred thirteen plumbing inspections and 71 gas inspections were made for a total of 184 inspections.


**CITY OF QUINCY**
**VOTER REGISTRATION DATES**
**EVENINGS FROM 7:00 P.M. to 9:00 P.M. AT THE**
**FOLLOWING LOCATIONS**

TUESDAY AUGUST 19, 1975

WARD 2 - FORE RIVER CLUB HOUSE, NEVADA RD.
WARD 3 - CRANCH SCHOOL, WHITWELL ST.
WARD 4 - GRIDLEY BRYANT SCHOOL, WILLARD ST.

THURSDAY AUGUST 21, 1975

WARD 5 - WOLLASTON METHODIST CHURCH, BEALE ST. [SIDE ENTRANCE]
WARD 6 - QUINCY SCHOOL, NEWBURY AVE.

SATURDAY AUGUST 30, 1975
CITY HALL - HANCOCK ST.
FROM 10:00 A.M. UNTIL 10:00 P.M.

WEDNESDAY SEPTEMBER 3, 1975
CITY HALL - HANCOCK ST.
FROM 8:30 A.M. UNTIL 10:00 P.M.
THIS BEING THE LAST DAY FOR REGISTRATION BEFORE THE CITY PRELIMINARY ELECTION SEPTEMBER 23, 1975

REGISTRATION DAILY, ELECTION DEPT., CITY HALL, FROM 8:30 A.M. UNTIL 4:30 P.M. MONDAY THRU FRIDAY

John M. Gillis
Clerk, Board of Registrars



Bottoms UP INC
**1420 HANCOCK STREET**
**QUINCY SQUARE**
(NEXT TO THE PEWTER POT)
**472-9684**
"The Only Specialty Shop of its Kind"
FOR CONTEMPORARY MS, JUNIOR & TEEN SIZES
STORE HOURS: DAILY 10-5:30
THURS. & FRI. TIL 9 P.M.

Good Morning, Students!
Make the "grade" in our "Back-to-School" fashions!
If you fit into the "class" of 4'6" to 6' tall - from Teen to Jr to Contemporary Ms sizes - no matter what "level" of Education - "we'll put it all together" for you with our "personalized" service in our super collection of over 80 leading brands including: slap, shirts, sweaters, sleepsets, dresses, suits, coats, jackets, ---
PLUS! Leotards + tights by "Danskin"
PLUS! "Maidenform" bras + panties!
PLUS! "Top off your wardrobe to the "letter" with our fantastic new jewelry + scarves!
Will look for your smiling faces!
have -
Miss Lefaraey
P.S. - For your shopping convenience we'll be open Mon - Fri - Aug 25th then NITELY TILL 9 P.M. Aug 29th!

RIGHTS

# 'Junior' and 'II' explained

By RIV TOBIN
Copley News Service

**Dear Mrs. Tobin:**
What is the difference between naming a baby John Adams Jr. and John Adams II? I prefer the latter if it is correct. — **John Adams**

**Dear John:**
The name junior is given to a baby if his full name is the same as his father's. John Philip Adams II is given to a male, other than the son, who has the same name as an older living relative. This could be the child's grandfather or uncle. Please note that the distinction is made only when all the men with the same names are alive. When the first John Philip Adams dies, his son drops the "junior." And, by the way, "junior" is never used by a woman if she is named after her mother. Mary Smith Adams' daughter is Mary Smith Adams the younger, not "junior."

**Dear Mrs. Tobin:**
Should sympathy letters be acknowledged? My husband died recently and I received many letters from people I have never met. — **Betty C.**

**Dear Betty C.:**
Yes, all notes should be answered. To the persons unknown to you, you might write something like the following, "Dear Mr. Friend: Thank you for your kind expression of sympathy. John often spoke of you and I appreciate your letter a great deal." You would sign the letter Betty Coogan. The length of your letters will reflect your personal feelings and the person to whom you are writing.

**Dear Mrs. Tobin:**
Does a doctor or dentist have the right to charge a no-show patient? — **Put Out in Del**

**Dear Put Out:**
Yes, provided the patient was notified of the doctor's policy. Time is money for these men. Why didn't you spend a dime and call the doctor?

**Dear Mrs. Tobin:**
I love artichokes but can't afford those cute little plates made especially to serve this vegetable. How else should they be presented? — **Carla M.**

**Dear Carla:**
The artichoke should be put in a dish and underlined with a large plate on which to put the rubbish. The melted butter or mayonnaise should be in a separate dish, one for each person. A friend of mine puts the vegetable in individual salad bowls. You could also use the soup bowls of your dinner set.

**Dear Mrs. Tobin:**
Should a man have a vasectomy without his wife's consent? — **Mother of four**

**Dear Mother:**
Most doctors will require the wife to also sign the permit slip. In some states it is the law. To find out what is required in your state call your local medical society.

NEWSCARRIERS WANTED
Here's a chance to earn extra money by building a Quincy Sun home delivery route.
Telephone: 471-3100

# Today's Women

## New England Clambake Gourmet Style

Whether on a sandy New England beach, in your own backyard or right in the family dining room, the aroma of lobsters and steamers is a call to feast. And feast you will with our three very different gourmet sauces. They each add a distinctive flavor treat to your lobster, clams and fresh garden vegetables.

**Sauce Jaune (curry)**

1 cup Cain's Mayonnaise
½ teaspoon fresh curry powder
⅛ teaspoon ground ginger
⅛ teaspoon fresh onion juice (or onion salt)
⅛ teaspoon cayenne pepper
Salt to taste

Blend well. Sprinkle with paprika and garnish with watercress.

**Sauce Braun (Dijon)**

1 cup Cain's Mayonnaise
1 teaspoon horseradish
1 teaspoon fresh lemon juice
1 tablespoon prepared dijon-style mustard
1 tablespoon finely chopped green pepper
2 tablespoons finely chopped scallion
2 tablespoons finely chopped Cain's Gherkins
1 finely chopped hard cooked egg

**"NEW ENGLAND CORNER" HINT**
A special treat for the kids — spread their favorite hamburg or hotdog rolls with one of our special sauces and toast lightly on the grill or broiler. The result is a nice mild flavor that's just right!

Simply stir the above ingredients until well blended and garnish with cress or parsley.

**Sauce Bleu (cheese)**

1 cup Cain's Mayonnaise
½ cup sour cream
¼ cup blue cheese
3 tablespoons chopped scallions or red onion
½ clove garlic, crushed
2 tablespoons vinegar
¼ teaspoon salt
Dash pepper
Parsley to taste

Mix in blender at low speed.

As with most cold sauces, flavors are greatly enhanced if prepared at least one hour before serving.

Finish your clambake with a large platter of crisp celery and carrot sticks, cauliflower and scallions, a plentiful supply of Cain's potato chips and pickles, and you have a traditional New England feast with a brand new twist.

STITCHING WITCHERY

# Half-slips make girls' nighties

By BETTY W. KINSER
Copley News Service

Dear Betty:
I discovered that half-slips make precious nighties for little girls. Simply cut off waistband, cut out neck and armholes; sew up shoulders. Hem around neck and armholes; zigzag fine elastic to neck edge. Full slips can be converted for bigger girls. The lacier the better! They make darling gifts and help to stretch the budget. — **Becky Wetenlamp, Plattsmouth, Neb.**

And I'm for that! Thanks for the super idea, Becky.

---

SHIRT-TAIL HEM: We use it a lot, but it doesn't always turn out the way we planned. For a smooth, even hem, follow these rules:

Make a row of machine stitching in matching thread on the hem line. Trim hem to one-half inch. Turn under one-quarter inch; press. Turn under one-quarter inch again (which should be right on the row of machine stitching); press. Stitch by machine or by hand. When pressing, do not work iron back and forth. Lower iron; lift; lower; lift to prevent hem from pulling out of shape.

---

**QUICK STITCH:** To prevent the under collar from rolling to the outside, trim ⅛ inch from all edges (except the neckline) of the under collar section. When pressing the joined collar, work the seamline slightly to the underneath side.

ANCIENT TOOTHPASTE
An ancient Assyrian medical text described cleaning teeth with the index finger covered with a cloth, mentioned the use of salt and advised cleaning teeth to avoid bad breath. — CNS

CAR WASH
$1.75

TRY OUR CUSTOM EXTERIOR CAR WASH
Automatic
White Wall
Machine
Drying By Machine
And Man Power
We know we give the best custom exterior Car Wash Available
We Guarantee
The Finest Wash Available
Econo Car Wash
459 Southern Artery
(opposite the Quincy Police Station)

Rent A Canopy For Your Party
COLMAN'S SPORTING GOODS
Easy To Set-up
20 x 20 or 20 x 30
For Reservations
471-2220

Unisex
For The MOD MALE And The MOD MS.
SPECIALIZED CUTTING IS NOW HERE AT
Salon Five Hundred Inc.
1218 Hancock Street
Quincy Square . 471-1373
(Next to new Quincy Savings Bank)
Mon., Tues., Wed., Sat. 9-5, Thurs. & Fri. 9-9

Southeast Landscape Service
The Turf Experts

1 - Seeding
2 - Sodding
3 - Renovation
4 - Railroad Ties
5 - Planting
Call Today for A Free Turf Analysis
335-8106

# Your Horoscope Guide

**For The Week Of Aug. 17-23**
**By GINA, Copley News Service**

For more complete forecast, read indications for your Ascendant sign plus Birth sign. To find your Ascendant sign, count ahead from Birth sign the number of signs indicated

| Time of Birth | Probable Ascendant is: |
|---|---|
| 4 to 6 a.m. | Same as birth sign |
| 6 to 8 a.m. | First sign following |
| 8 to 10 a.m. | Second sign following |
| 10 to Noon | Third sign following |
| Noon to 2 p.m. | Fourth sign following |
| 2 to 4 p.m. | Fifth sign following |
| 4 to 6 p.m. | Sixth sign following |
| 6 to 8 p.m. | Seventh sign following |
| 8 to 10 p.m. | Eighth sign following |
| 10 to Midnight | Ninth sign following |
| Midnight to 2 a.m. | Tenth sign following |
| 2 to 4 a.m | Eleventh sign following |

**ARIES: (March 21 to April 19 — Also Aries Ascendant)** — Pay off as many of your debts as possible by foregoing new purchases. If traveling, pay special attention to servicing your car. Check accident hazards in the home. Don't be touchy to criticism.

**TAURUS: (April 20 to May 20 — Also Taurus Ascendant)** — You may meet your future spouse, if unmarried. Study something new related to your job. Worry about work can affect health, so try to reduce the pressure. A social function could honor you.

**GEMINI: (May 21 to June 20 — Also Gemini Ascendant)** — Your work could be put on display and receive great praise. You feel like celebrating and having fun. Overindulgence could lead to health problems. Be considerate of loved ones in public. Be discreet.

**CANCER: (June 21 to July 22 — Also Cancer Ascendant)** — Spirits are high and things are coming your way. Accept praise graciously and speak well of everyone. You may have to postpone wedding plans. Friends are helpful in financial matters. Be well groomed.

**LEO: (July 23 to Aug. 22 — Also Leo Ascendant)** — Be yourself with a new person you meet who can become meaningful in your life. Avoid impulsive phone calls you could later regret. Attend to work demands diligently. Be patient in romantic relationships.

**VIRGO: (Aug. 23 to Sept. 22 — Also Virgo Ascendant)** — You could be working toward a raise in pay if you are cooperative and considerate now. Keep your responsible sense of balance or you will jeopardize your job future. Stick to your duties.

**LIBRA: (Sept. 22 to Oct. 22 — Also Libra Ascendant)** — Pay attention to your physical well-being. Take exercise and watch your diet. Your senses are active now and artistic expression is favored. Someone you meet stimulates romance for the single Librans.

**SCORPIO: (Oct. 23 to Nov. 21 — Also Scorpio Ascendant)** — Your intuition may not be reliable now. Analyze carefully before you play the peacemaker for friends. Avoid impulsive spending which you will later regret. Possibility of a sudden change of residence.

**SAGITTARIUS: (Nov. 22 to Dec. 21 — Also Sagittarius Ascendant)** — Take care of obligations promptly — don't procrastinate. Curb the desire to spend money on lavish entertainment. Delay financial decisions if possible. Investigate religious thought.

**CAPRICORN: (Dec. 22 to Jan. 19 — Also Capricorn Ascendant)** — Plan a trip with much pleasure — your wishes are coming true. A residential change is likely. Love abounds and pleasure with friends is fulfilling. Finances are adequate, but don't be reckless.

**AQUARIUS: (Jan. 20 to Feb. 18 — Also Aquarius Ascendant)** — New projects could be blocked or get bogged down. Nervous tension and sleeplessness could cause health problems. Romance could be troublesome and you have a decision you must make.

**PISCES: (Feb. 19 to March 20 — Also Pisces Ascendant)** — You feel the need to "redo" your personality. Adopt new styles, but not too extreme. You are ambitious and will make important career decisions. You may be viewing romance with more fantasy than realism.

### PILL POPPERS

According to a Roper Report, about half the public swallows some kind of pill every 24 hours, compared with one in three who said they read a magazine during the previous 24 hours or one in 20 who had participated in some active sport. — CNS

### DISAGREEABLE DINNER

The Emperor Nero once reportedly killed off a whole guest list at one of his dinner parties by feeding them poisonous mushrooms. —

Save Gas and Money ... shop locally.

## Diet deficiency is hard to spot

Potassium deficiency, hypokalemia, is difficult for physicians to diagnose because the symptoms are subtle, though it may be reliably identified by means of blood tests.

Common early signs of potassium deficiency are muscle weakness, shortness of breath, faintness and flatulence. — CNS

CHILDREN

# Boy, 12, shouldn't drive

**By DR. WILLARD ABRAHAM**
**Copley News Service**

Q. Our 12-year-old insists on driving, but I think he's too young. He's certainly big enough (almost 6 feet), knows a lot about cars, and his judgment is generally pretty good. It's hard for me to build up a reasonable argument against it.

A. How about using the most logical one of all — the state law doesn't allow a person to drive until he or she reaches a certain age. As important as all of the other qualifications are, they fade away next to this legal requirement.

Q. Maybe high school students today don't appreciate their teachers any more than we did when we were their age. But they will, in time.

Your vivid remembrance of your own high school English teacher reminded me of mine. You mentioned yours in response to a reader who felt that the straight lecture method, even though it is boring, is the only way to teach an English literature course.

I agree with you — it isn't. The teacher I remember opened doors and took us into another world. The London and Paris of Dickens' "Tale of Two Cities" became real, more than if I had merely read the story. We talked about it, argued, and dramatized.

It all adds up to a beautiful memory that is now more than 60 years old.

A. Another reference I made in that earlier reply was to Dr. Paul Witty's statement that "the days that make us happy make us wise." Children learn best in an environment (whether at school or at home) where they enjoy the process as well as the results of learning. We don't necessarily do a better job of retaining information or attitudes that are instilled in us through drudgery, dreariness, threats or other unpleasantries.

Very young children learn to walk, talk, eat and take care of themselves in the bathroom through success and encouragement. Those factors are equally appropriate for older children — and for adults too.

Q. My little girl can't tell time yet, but she wants a watch more than anything. Should I get one for her?

A. You haven't mentioned her age, but you have three choices anyway: Forget it — or get her a toy watch — or teach her the basics of telling time and buy her an inexpensive real one. If she's in a preschool or the primary grades, her teacher can help you out with learning how to tell time.

Eyeglass Prescriptions Filled - Lenses Duplicated
Over 1000 Frames on Display - Photogray & Tints
HEARING AIDS - Complete Service
Try Us - You'll Like Us
ALL WORK GUARANTEED
J.B.
OPTICAL & HEARING AID, CTR. INC.
1361A HANCOCK ST., QUINCY SQUARE
Tel: 773-3505 773-4174

Complete
BATHROOM and KITCHEN
Remodeling
Specializing In Formica and Ceramic Tile
Ralph J. MAHER Corp.
PLUMBING AND HEATING
471-1785
MASTER LIC. No. 7596
Visit our Showroom
SHEA'S FORMICA CENTER
809 HANCOCK ST.

Getting settled made simple.
New-town dilemmas fade after a WELCOME WAGON call.
As your Hostess, it's my job to help you make the most of your new neighborhood. Our shopping areas. Community opportunities. Special attractions. Lots of facts to save you time and money.
Plus a basket of gifts for your family.
I'll be listening for your call.
Welcome Wagon
Pat Furlan 471-8835
Jane Croke 328-7926

PERMANENT REMOVAL OF UNWANTED HAIR
MARLENE MELAMED R.E.
Registered and Licensed Electrologist
1151 Hancock St. Quincy
By Appointment only
Call 773-1330
FORMERLY FREDERICK S. HILL

WANTED HOMEOWNERS
OUR GOLDEN PLATTER PARTS & SERVICE POLICY PLAN
is now being offered FREE
COMPLETE COVERAGE FOR A PERIOD OF ONE YEAR TO ALL QUALIFIED HOMEOWNERS
OVER $600 worth of PROTECTION
GOLDEN PLATTER Parts & Service
Simply for the pleasure of serving you as a new heating oil customer, we will give you at no charge our complete coverage of all parts included in our famous "Golden Platter" protection policy.
INCLUDING AN ANNUAL OIL BURNER OVERHAUL
773-4949 436-1204
SOUTH SHORE BOSTON
*24 Hour Burner Service
Automatic Degree Fuel Deliveries
*Radio Dispatched
CITGO
Climatic Heating Oils & Oil Burners
Hot Water Heaters
FORTUNA FUEL CO
470 ADAMS ST. QUINCY (Just beyond the Hollow)
40 Years Experience to Service You Better

## Stay Alive!

By Jack Silverstein

### BAMBI CAN BE DANGEROUS

Visitors to national parks are warned about the dangers of getting close to wild animals, but they continue to risk life and limb by feeding bears. Now, even the deer, usually thought of as the gentle Bambi of the animal kingdom, can be dangerous.

A man and his wife, driving near Baltimore, saw a deer standing on the highway. Thinking it might get hit by a car, the man got out and tried to shoo it into the woods. The deer, mistaking his intentions, charged and gored him. His wife rushed to his aid. The deer gored her too. A passing motorist attempted to drive his car between the deer and his victims. A more heroic driver grabbed the buck's bloody horns and tried to restrain it and found himself in danger too. The affair ended only when a hunter happened along and killed the deer.

The moral of this "gorey" story should be fairly clear. Keep clear of wild animals. They may normally be harmless, but they cannot understand English and especially cannot read human minds.

* * *

This information has been brought to you as a public service by NABORHOOD PHARMACY, 406 Hancock St., No. Quincy.
OUR SERVICES INCLUDE:
24 hour emergency service,
Charge accounts,
Family prescription records,
Year end tax records,
Delivery service,
Insurance receipts,
Hospital supplies for sale or rent,
Open 7 days a week, 8 - 10.
Phone: 328-3426

MARRIED -- Mrs. Stephen R. Fowles is the former Linda Marie Fernandes, daughter of Manuel J. Fernandes and the late Mrs. Fernandes of 225 Center St., North Easton. Her husband is the son of Mr. and Mrs. Richard J. Fowles of 35 Massachusetts Ave., Quincy Point. The couple were married in Immaculate Conception Church, North Easton. The bride, a graduate of Oliver Ames High School and Bridgewater State College, is employed by Holiday Kennels in Brockton. The groom, a graduate of Quincy High School, served in the U.S. Navy, and is employed by Arch Gear Works, North Quincy. After a wedding trip to the Poconos, Pa., the couple are living in South Easton.

[Cohenna Studios]

PONTIAC ROAD RESIDENTS gathered recently for the second annual neighborhood cookout held in a blocked-off section of the Merrymount street. Among those attending the event were from left, Mrs. Roseann Flavin, Mrs. Robert E. Foy, Mrs. Edna B. Austin, only woman city councillor in Quincy's history; and Mrs. Theresa Phillips.

[Quincy Sun Photo by Steve Liss]

## Chicken Barbeque Sunday At HN Post

Houghs Neck Legion Post will hold a chicken barbeque Sunday at the Post Home from noon until 6 p.m.

Food may be eaten at the Post Home, or orders placed to take out.

John Christensen, chairman, Commander William Morrill, William Clark, Nancy Bishop, Wayne Ellsmore and Alexander Crombie are members of the committee in charge.

## 'Nite Out At Foxboro' For Seniors Aug. 18

The Quincy Recreation Department will sponsor the fourth annual Quincy Senior Citizen's "Nite Out" at Foxboro, Aug. 27.

Reservations will be accpeted until Aug. 18.

The trip will include clubhouse reservations with a full course dinner and a special race dedicated to the Quincy Senior Citizens. Mrs. Marion Andrews, Director, Senior Citizens Activities, announces nearly 100 persons have made reservations to date. As only a limited amount of tickets are available, any Quincy Senior Citizens interested in attending should contact the Recreation Department Office in the Kennedy Health Center as soon as possible, she said.

## Quincy Sweet Adelines Perform In Scituate

The Quincy Sweet Adelines performed Wednesday at the Sunlight House in Scituate.

The 12-year-old local organization, a chapter of the international Sweet Adelines, Inc., consists of 40 members, six of them from Quincy.

The Quincy members are: Marilyn MacDonald, president; Sigrid Malaguti and Ruth Warner, members of the Board of Directors; Agnes Barilaro, Alma O'Brien and Loretta Bertolon.

Director of the Quincy Sweet Adelines is Dianne Osborne, former assistant director of the Lynn Chapter.

The group meets Wednesday evenings at the All Souls Unitarian Church, Braintree. Women interested in joining the organization are welcome to attend meetings.

For information concerning performances, contact Phyllis Hefron, 1006 Liberty St., Braintree.

## Heritage Puppet Show Friday

Quincy Heritage will present a special children's puppet show as the final "mini-happening" Friday at 12:30 p.m. in McIntyre Mall, adjacent to the Quincy Center MBTA Station.

Jerrie Lyn Adelberg of 479 Furnace Brook Parkway, Quincy will entertain the audience with puppets she designed and constructed herself.

The performance is free to the public.


Parsons & Richardson
INSURANCE AGENCY INC.
Be Sure Now - Not Sorry Later
Robert W. Richardson
Opposite Quincy Center MBTA
PResident 3-1276

Quincy Sons Of Italy Social Center
120 Quarry St., Quincy
Newest function hall now available for weddings showers, dinner, dances. Two tastefully decorated halls: The Venetian Room has seating up to 150: Golden Lion Suite up to 300. A room for the bride at no extra cost.
For Reservations Call 773-1295 Anytime

REPAIRS
On Cameras, Projectors, All Makes and Models
FACTORY TRAINED TECHNICIANS
HUB CAMERA REPAIR
3 Elm Avenue [corner of Hancock St.]
Quincy 773-2611 - Tues. to Sat. 9 - 5
FREE ESTIMATES

DIAMOND APPRAISING
ESTATE APPRAISING
Gemstone Identification
FREE CONSULTATION
Harts Jewelers
1422 Hancock Street
Quincy 773-2170
Robert S. Freeman
Certified Gemologist

Aquinas Junior College for women
Accredited by Accrediting Commission Washington, D.C.
Confers Associate Degree
FIELDS OF CONCENTRATION
Fashion Merchandising
Medical Assistant
Secretarial Science -- Executive -- Legal -- Medical -- Therapeutic
"Recognition of Candidacy for Accreditation with the New England Association of Schools and Colleges, Inc."
MILTON, 02186
303 Adams Street (617) 698-7511
WRITE: Director of Admissions at above address
Resident Facilities Available in nearby private homes.

Helen Gurich's Beauty Gardens
All permanents regardless of their original value with Haircut, Shampoo, Creme Rinse, Hairstyle
Only $9.95 complete
Mon., Tues., Wed. Special
Shampoo Set And Creme Rinse JUST $2.95
No Appointment Necessary
WALK-IN SERVICE Mon. thru Fri. 9 A.M. 'til 11 P.M. Sat. 9 A.M. 'til 6 P.M.
472-9112 1436 Hancock St., Quincy 472-9117

HOURLY TO LOGAN AIRPORT
Communities Served
Brockton Braintree
Randolph East Milton
Hudson Bus Lines
1 - 800 - 732-3320

**MARRIED – Mrs. Timothy J. McCarthy is the former Marilyn Fabrizio, daughter of Mrs. Philip Fabrizio and the late Mr. Fabrizio of 8 Warwick St., Wollaston. Her husband is the son of Mr. and Mrs. John McCarthy of Dorchester. The couple were married in St. Chrysostom's Church, Wollaston. The bride is a graduate of North Quincy High School, and Boston State College. The groom, a graduate of Boston College High School and Northeastern University, is employed by Norton Co., Worcester, as a process engineer. After a wedding trip to Bermuda, the couple will live in Westborough.**

**[McIntire's Studio]**

## MARRIAGE INTENTIONS

Nicholas A. Pagliarulo, 33 Orange St., Roslindale, student; Mary A. Hanrahan, 834 East Squantum St., Quincy, student.

Timothy P. Dwyer, 102 Ruggles St., Quincy, salesman; Rita A. Savage, 65 Grafton St., Quincy, credit clerk.

David A. Haight, 32 Flynt St., Quincy, retail; Elizabeth L. Gilliam, 28 Mather St., Dorchester, secretary.

Dennis M. Driscoll, 21 Bedford St., Quincy, systems analyst; Paula M. Hanson, 54 Samoset Ave., Quincy, physical therapist.

Michael S. DeBonis, 30 Pratt Place, Revere, welder; Marie L. Brillo, 60 Germain Ave., Quincy, secretary.

Robert M. Sullivan, 326 Quarry St., Quincy, roofer; Tanya J. Parker, 1151 Webster St., Hanover, teacher.

## BIRTHS

At Quincy City Hospital
August 7

Mr. and Mrs. William Beazley, 56 Copeland St., a daughter.

Mr. and Mrs. Paul Eldredge, 181 Independence Ave., a son.

Mr. and Mrs. Stephen Doherty, 433 Sea St., a son.

Mr. and Mrs. Richard Avitabile, 98 Butler Road, a son.

Mr. and Mrs. Thomas Tully, 12 Cherry St., a son.

**ENGAGED – Mrs. Marjorie Barrus of 45 Ellerton Rd, Quincy Point announces the engagement of her daughter, Cindy Marie, to Patrick L. Mooney of Squantum, son of Mrs. Velma Mooney of Weymouth and Robert Mooney of Squantum. Miss Barrus is a graduate of Weymouth South High School and is employed at Pyrotector in Hingham. Mr. Mooney, a graduate of Weymouth Vocational Technical School, is employed at Wollaston Alloys Inc., Braintree. A September 1976 wedding is planned.**

**[Miller Studio]**

## Over 140 Reservations For Seniors Mystery Ride

More than 140 reservations have been made for the Quincy Senior Citizens Mystery Ride and Luncheon to be held Aug. 17.

Mrs. Marion Andrews, Director, Senior Citizens Activities, Recreation Department, announces the bus schedule:

Bus 1 - 8:30 a.m., Fenno House, 8:45 a.m., Kennedy Health Center.

Bus 2 - 8:30 a.m., Oceanview Apartments, 8:45 a.m., Pagnano Towers.

Bus 3 - 8:30 a.m., Martensen St. Housing Unit, 8:45 a.m., 1000 Southern Artery Housing Unit.

Those who have made reservations may board the bus at any of those stops. The group will return to Quincy at approximately 5 p.m.

## Animal Protection Meeting Aug. 19

Animal Protection and Welfare, Inc. will hold its next meeting Tuesday, Aug. 19, from 7 to 9 p.m. in the Adams Shore Public Library, Sea St., Adams Shore. The public is invited to attend.

## Sons Of Italy Plans Third CP Dinner Dance Aug. 24

Sons of Italy Lodge 1295, is sponsoring its third annual Exceptional Dinner Dance for C.P. Adults and their companions Sunday, Aug. 24, at 1 p.m. at the lodge, 120 Quarry St., Quincy.

Venerable John J. Fantucchio, who is chairman of the dinner committee, said that in addition to the dinner there will be singing, dancing and entertainment.

The Quincy Sons of Italy Lodge, established over 50 years ago as a non-profit organization, has been sponsoring dinners and social events for the mentally retarded, the underprivileged and the cerebral palsied. The Lodge also provides scholarships, camperships and sponsors other charitable endeavors as part of its community service.

William J. Trifone, President, and Arthur Ciampa, Executive Director of the CP organization, will represent the agency.

If any CP adult did not receive a notice from CP headquarters and wishes to attend, he or she should contact CP Headquarters for further information.

## Harris Fund Raising Yard Sale Saturday

The Massachusetts Committee to elect Fred R. Harris President will hold a yard sale Saturday from 10 a.m. to 5 p.m. at the home of Mrs. Barbara Kelley, 207 Whitwell St., Quincy.

Harris, one of six announced candidates for the Democratic presidential nomination, visited Quincy last June. Rain date for the sale is Sunday, Aug. 17.


Derringer
THE FLORIST
Plants Arrangements Flowers
389 Hancock St. 328-3959

VETERANS
TAKE ADVANTAGE OF YOUR
G.I. BILL
Become a Professional Manicurist or Hair Stylist
Now under the management of Sabina
Sabina's Beauty Academy
24 Cottage Ave., Quincy
* Male/Female * Days/Evenings
* Veteran [widows, children] approved
* Tuition Arrangements 471-1673
Sabina's Hanover Beauty Academy
24 Cottage Ave., Quincy 02169
Please send me your free brochure and registration form...without obligation
Name
Address
City/Town Zip

TIMEX®
Factory authorized Service Center
In and Out-of Warranty Watches Repaired
Genuine TIMEX Energy Cells available
Rogers Jewelers
1402 HANCOCK STREET QUINCY
773-6340

WOW!
Let RUSSELL EDWARDS
KEEP YOUR COOL!

New "No-Fuss" styles work for hair that's long or short, wavy or straight. Our experienced hair stylists will design a cut - blow dry "feather" to your individual personality at reasonable prices.
Early week SPECIALS Mon. Tues. Wed., Quincy & Braintree only
BLOW CUTTING for Guys & Gals $6.50
Permanent Special Reg. $20. Complete $14
Frosting–Streaking Reg. $20. . . . NOW $14
WAX DEPILATORY By Appointment Only
Appointment or Walk-in Service. Open Thurs. eves.
RUSSELL EDWARDS
27 Cottage Ave., Quincy - 472-1500, 472-9544
Park at our door - John Hancock Parking Area
SENIOR CITIZEN SPECIAL
Mon. & Tues. & Wed. 20% OFF
on all regular prices

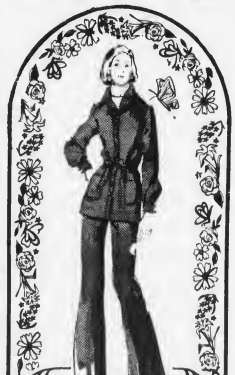

Sensational new looks just for you!
Roberta's
FASHION SHOPPE
1538 Hancock St., Quincy
773-4748

## DEATHS

*Herbert F. LaVey, 74, of 421 Hancock St., at Quincy City Hospital, July 31.*

*Sister Mary Natalie Foley of St. Mary's Convent, 139 Crescent St., at Bethany Hospital, Framingham, August 1.*

*Mrs. Beatrice [Dloogatch] Tannen, 76, of 109 Curtis Ave., at Quincy City Hospital, August 1.*

*Mrs. Alice M. [Hines] Lyons, 80, of 108 Farrington St., at Quincy City Hospital, August 2.*

*Mrs. Helen E. [Reardon] Derringer, 139 Sonoma Road, at Quincy City Hospital, August 2.*

*John C. McBrearty, 82, of 29 Shed St., unexpectedly at home, Aug. 2.*

*Mrs. Evelyn [Watts] Morehouse, 68, of 14 Miller Stile Road, at a local nursing home, August 3.*

*Miss Mary C. Roach, 82, of 11 Windsor Road at the Mass. General Hospital, Boston, August 3.*

*Marie F. [Frederickson] Glover, 78, of 1552 Washington St., Braintree, formerly of Quincy, at South Shore Hospital, Weymouth, August 3.*

*Mrs. Florence F. O'Hare, 85, of Gay St., at the Cohasset Knoll Nursing Home, Cohasset, Aug. 3.*

*Frank C. Rydwansky, 66, of 180 Elm St., at his home, Aug. 4.*

*Mrs. Leonilda M. [Dascenzo] Tocchio, 76, at a local nursing home, Aug. 4.*

*William J. Longridge, 89, of 14 Cushing St., Aug. 4.*

*Fremont S. Bassett of Quincy, Aug. 4.*

*Edward J. Flaherty, 49, of Boston, formerly of Quincy, at home, Aug. 4.*

*Paul A. Skerry, 39, of 107 Mayflower Road, at Carney Hospital, Dorchester, Aug. 4.*

*Mrs. M. Gertrude [Carney] McLaughlin, 17 Albion Road, Aug. 5.*

*John V. Ghigli, 70, of East Falmouth, formerly of Quincy, at Falmouth Hospital, Aug. 5.*

*Mrs. Doris M. [Sargent] Ford, 51, of 15 Union St., Hingham, formerly of Quincy, unexpectedly at South Shore Hospital, Weymouth, Aug. 5.*

*Mrs. Mary [Harris] McCarty, 71, of 8 Old Colony Ave., at Quincy City Hospital, Aug. 5.*

*Mrs. Hilda E. [Cedarstrom] Weidman, 72, of 31 Mt. Ararat Road, at Quincy City Hospital, Aug. 5.*

*Mrs. Ruth I. [MacConnell] Woodward, 82, of Hodgeport Lane, Dover, formerly of Quincy, in South Weymouth, Aug. 5.*

*Thomas G. Bates Sr., 74, of 54 Fountain Lane, Weymouth, formerly of Quincy, at Quincy City Hospital, Aug. 5.*

*Hugo A. Djerf, 69, of Pembroke, formerly of Quincy, at the North River Nursing Home, Aug. 6.*

*Marciano F. Sacco, 70, of 40 Bay State Road, at Mass. General Hospital, Boston, Aug. 6.*

*Mrs. Grace C. [Donovan] Leahy, 56, of Quincy, at Quincy City Hospital, Aug. 6.*

*Mrs. E. Jean [Fowler] Decker, 63, of Drinkwater Ave., Braintree, formerly of Quincy, in a nursing home, Aug. 7.*

*Otto R. Seppala, 65, of 184 Independence Ave., unexpectedly at home, Aug. 7.*

*Mrs. Anna [Sandberg] Gunnarson, 74, of Heritage Village, Southbum, Conn., formerly of Quincy, at home, Aug. 7.*

*Edward Gallagher, 56, of 51 Otis Place, Scituate, formerly of Quincy, Accidentally, Aug. 7.*

*Sabestino Volpe, 68, of 1054 Liberty St., Braintree, formerly of Quincy, at Quincy City Hospital, Aug. 8.*

*Mrs. Lydia [Martin] [Cyr] Bowser, of Palm Beach, Fla., formerly of Quincy, at Palm Beach Hospital, Aug. 8.*

MDA
FIGHT MUSCULAR DYSTROPHY

# Rev. Keith Munson Assumes Duties At First Parish

In a recent letter to the congregation of the United First Parish Church, Rev. Keith C. Munson greeted his new congregation.

Rev. Munson officially began his new pastorate Friday, Aug. 1, by performing a wedding.

He asked for the parishioners help in planning the installation service, and in notifying him of the sick or lonely of the parish.

Mr. Munson and his wife, Peggy, thanked the Building and Grounds Committee and the Agape Association for their efforts in cleaning and decorating.

The new minister closed his letter with one of his favorite benedictions: "May peace dwell within our hearts, and understanding in our minds; may courage steel our wills, and love of truth forever guide us."

# Hancock Cemetery Restoration Project Gets State Go-Ahead

Quincy Heritage announces the Hancock Cemetery Restoration Project has received official state sanction for the removal and restoration of gravestones in the Hancock Cemetery.

Secretary of State Paul Guzzi said in a letter to the project's director, Richard Riley, "it is a pleasure to be able to assist, in this small way, with the significant work being undertaken by your project."

The letter itself is the final go-ahead for the restoration project, after a series of requests had been sent to various city and state agencies, a process started last March.

The Board of Managers of Public Burial Places deliberated over the work plan, before approving it and sending it to the City Council. The council accepted the board's recommendation and gave the plan home-rule approval. When the home-rule approval was granted, an application for a permit to restore and reproduce gravestones was then filed with the state, for its approval.

The final approval for the project could never have taken place without the cooperation of many people, according to Riley. Among those cited as being especially helpful are: Elizabeth Amadon, Massachusetts Historical Commission; John Grace, office of the Secretary of the Commonwealth; Heslip Sutherland, chairman of the Quincy Cemetery Board of Managers; City Council President Arthur Tobin; School Supt. Dr. Lawrence Creedon; Joseph Valorz, acting superintendent of the Cemetery Department; Richard Koch, Commissioner of Natural Resources; and City Clerk John Gillis.

Quincy Heritage also expressed thanks to the supervisory staff for helping to organize and direct the program. The members are Debbie Frank, Steve Hoffman, Gerry Swalnick, Karen Pilla, Bob Luciani and Jean Cummiskey.

## 37 Pints Of Blood Donated Point Congregational

Mrs. Mildred Ambrosia, Volunteer Blood Donor Chairman for the Greater Quincy Red Cross Chapter announces that 37 pints of blood were donated during a recent bloodmobile visit at Quincy Point Congregational Church.

Donors were:

Quincy Point Congregational Church - John T. Bissett, Janet M. Brown, Michael Carbonneau, Donald J. Cebik, Ruth Cebik, Marcia Dean, Theodore P. DeCristofaro, Louise H. Mulloy, David C. Demaggio, Glen B. Kershaw, Paul D. Peterson, Audrey J. Welch, Owen R. White, Gary S. Wintermeyer, Jon L. Wintermeyer.

New England Telephone Co. - Kenneth P. Babcock, Frederick J. Erickson, Margaret K. Norton, Catherine M. Christo, Claire J. McDonough, Betsy A. McMenimen.

Procter & Gamble - Stephen J. Ciesinski, Joseph A. Douglas, Donald H. Sawyer.

Vulcan Tool Mfg. Co. - Toivo J. Karhu, Michael P. McNally.

Stenkil Lodge 92 - Edward H. Lindstrom, Eileen P. McNally.

Rural Masonic Lodge - Arthur G. Curtis.

Atlantic Masonic Lodge - Donald Hunter.

Replacements - Mary Ellen Hannon, Jennifer J. Hodges, Bradley W. Lofgren, Carolyn J. Lofgren, Ronald J. Mariano, Irene A. Sancinito, Joseph F. Sancinito.

Mrs. Ambrosia was assisted by Miss Doris Folger, Miss Caroline Crane, Mrs. D. William Quint, and Mrs. Leon Jacobs.

## Car Wash Saturday To Aid Cemetery Restoration

The Hancock Cemetery Restoration Project sponsored by Quincy Heritage will hold a car wash Saturday in the Quincy Junior College parking lot.

The car wash will be held from 9 a.m. to 3 p.m. and will raise funds to continue the restoration project for the summer.

Donation is one dollar.

## Alaska Missionary At Glad Tidings

Rev. Paul Bills, missionary to Alaska, will be the guest speaker at both services in Glad Tidings Church, Sunday. Services are held at 10:45 a.m. and 7 p.m.

■ National Selected Morticians isn't just another association. NSM is a network of leading independent funeral directors in more than 850 cities who work together to set new standards of responsibility in funeral service so they can serve their respective communities better. Membership in NSM is granted only after careful scrutiny of each firm's quality of service and record of performance. Our affiliation with NSM means that we fulfill its demanding requirements for membership. It is the finest recommendation we can have. You can count on it.

why we were invited to join NSM

NSM MEMBER NATIONAL SELECTED MORTICIANS

Keohane Funeral Home
333 Hancock St. 785 Hancock St.
773-3551

Sweeney Funeral Service

74 ELM STREET–QUINCY

326 COPELAND STREET
W. QUINCY

Director
M. JOSEPH SWEENEY
Telephone 773-2728

Give Heart Fund
American Heart Association

Uncle Roy Says: To Charge Your Flowers

on one of your major credit cards by phone
Roy's Flowers
94 Washington St., Quincy
472-1900

Sweeney Brothers
HOME FOR FUNERALS
RICHARD T. SWEENEY SR.
RICHARD T. SWEENEY, JR.
1 INDEPENDENCE AVENUE • QUINCY, MASS.
472-6344

# 7 Physicians Appointed To Quincy City Hospital Staff

By DEIRDRE SULLIVAN

Quincy City Hospital has appointed seven new physicians to its medical staff.

Three opthamologists, two orthopedic surgeons, a general surgeon, and thoracic and cardiovascular surgeons are among the appointees:

Dr. Anthony Dragone, one of the new appointees, is a graduate of Boston College and Fordham University, and received his medical degree from the University of Rome. His surgical residency was completed at Boston City Hospital, with an affiliated residency at Quincy City Hospital. A general surgeon, he is currently practicing in Quincy.

Dr. Joseph Michon Jr., is Surgeon-in-Chief of Opthamology at Carney Hospital and is on the staff at the Massachusetts Eye and Ear Infirmary, Children's Hospital Medical Center, and South Shore Hospital.

Graduated from Johns Hopkins School of Medicine, Dr. Michon performed his internship at Thomas Jefferson Medical Hospital in Philadelphia and did his residency in opthamology at Mass Eye and Ear Infirmary. Currently practicing in Quincy, Dr. Michon also holds a teaching position as a clinical assistant in opthamology at Harvard Medical School.

Dr. John Carroll, also an opthamologist, is a graduate of Johns Hopkins Medical School. He did post graduate work at Harvard in opthamology and resident training at Mass Eye and Ear Infirmary. Dr. Carroll has done research for Hoew Laboratory of Opthamology and the Retina Foundation. Besides his practice in Quincy, he is an assistant in Opthamology at Harvard Medical School.

Dr. Frederick Heller, an orthopedic surgeon, is currently on the staffs of Boston City Hospital and Boston University Hospital, as well as Quincy City. He graduated from New York Medical College and completed his internship at Boston City Hospital and University Hospital. Dr. Heller worked for two years as a surgeon in the Air Force, one year at the Lahey Clinic, and one year at Shriner Institute for Crippled Children in Springfield.

Dr. Roland Houle, graduated from Harvard Medical School and completed a rotating internship at Henry Ford Hospital in Detroit. His residency in internal medicine was completed at Henry Ford Hospital and in opthamology at Mass Eye and Ear Infirmary. Currently Dr. Houle is a Clinical Instructor in Opthamology at Harvard. He is also affiliated with Mass Eye and Ear Infirmary as assistant surgeon in opthamology, visiting surgeon in opthamology at Carney Hospital, consulting staff in opthamology at Massachusetts General Hospital, and active staff opthamologist at South Shore Hospital. Dr. Houle is also on the Board of Directors of the Massachusetts Society For The Prevention of Blindness.

Dr. David Heller, an orthopedic surgeon, is on the staffs of Carney and Quincy Hospitals. Graduated from Boston University Medical School, he did his internship at St. Elizabeth's Hospital and general surgical residency in orthopedics at Carney Hospital. Currently practicing in Quincy, Dr. Heller also served as Chief of Orthopedics in the U.S. Army Hospital in Fort Polk, La.

Dr. Augustin Florian, a thoracic and cardiovascular surgeon, received his medical degree from the University of Lima, Peru. He performed his internship and residency in Springfield Hospital Medical Center. His associate residency and chief residency in thoracic and cardiovascular surgery were completed at University of Maryland Hospital.

Dr. Florian was a fellow in cardiovascular surgery at Peter Bent Brigham Hospital and Harvard Medical School. He was a junior surgeon at the Veteran's Administration Hospital in West Roxbury. Dr. Florian practices in Norwood and Quincy.

## Troop 35 Wins Olympic First Prize In N.H.

Fifteen boy scouts from Troop 35, ranging in age from 11 to 16, attended boy scout camp, Adams Pond, Storrer Reservation, Barnstead, N.H.

For the fourth consecutive year, the boys carried off the first prize in the Olympic competition, highlight of the week. Eleven other troops from Boston, Milton, and Quincy, numbering close to 165 boys, were competing for the prizes.

The boys, from Most Blessed Sacrament Church, Houghs Neck, were under the direction of Hugh Kenny, Fred Bythrow, Paul McMillen and Bob McKinnon.

Members of Troop 35 who attended camp are: Kevin Bythrow, Paul Bythrow, Mike Bythrow, Matt Matthews, Mike Matthews, Kevin Robertson, John Robertson, Greg McKinnon, Ed Powers, Joey Rudolph, Shawn Wynn, Mike Guidice, Ed Brennan, Bob Burke and Wally Chapman.

Each scout earned at least one award or badge and received it at the camp. Awards presented were:

Totin Chip: Joe Rudolph, John Robertson, Shawn Wynn, Mike Guidice, Ed Brennan and Wally Chapman; First Aid Skill Award: Greg McKinnon, Shawn Wynn, Mike Guidice, and Wally Chapman.

Swimming Skill Awards: Kevin Bythrow, Paul Bythrow, Mike Bythrow, Mike Matthews, Matt Matthews, Ed Powers, Kevin Robertson, Joe Rudolph, Greg McKinnon, Shawn Wynn, Mike Guidice, Ed Brennan, Wally Chapman and Bob Burke.

Partial First Aid Merit Badges were awarded to Greg McKinnon, Shawn Wynn, Mike Guidice and Wally Chapman.

Rowing Merit Badges: Kevin Bythrow, Paul Bythrow, Ed Powers and Bob Burke.

Partial Canoeing Merit Badges: Kevin Bythrow and Bob Burke.

Lifesaving Merit Badges: Paul Bythrow, Mike Matthews and Kevin Robertson.

Swimming Merit Badges: Mike Bythrow and Mike Guidice.. Matt Matthews received a Partial Swimming Merit Badge.


WOODWARD'S

EXPERT DISC BRAKE WORK for ALL CARS

111 Mayor McGrath Highway
Quincy, Mass.

Tel. 773-1200

NOW OPEN
FIRST FEDERAL SAVINGS
PRESIDENT PLAZA
QUINCY

With so many other banks in Quincy, what can First Federal Savings do?

MORE!

HIGHEST INTEREST

For openers, you get the highest interest allowed by law, 5.25% — an actual effective annual rate of 5.47%. Your interest is compounded continuously from day-of-deposit to day-of-withdrawal. And your savings here are insured by an agency of the Federal Government.

FREE N.O.W. ACCOUNTS

(with Overdraft Reserve Line of Credit of from $300 to $5,000)
You can have a savings account that works like a checking account with interest continuously compounded at 5% per annum from day-of-deposit to day-of-withdrawal. There's no charge for numbered N.O.W. checks imprinted with your name — no charge for checks written and your monthly statements with cancelled checks are mailed free.

* FREE GIFTS

In honor of our new President Plaza Branch Opening, we have an exciting selection of gifts for you. Check the gift chart. Make the required deposit or addition to your account, and pick up your gift.

FREE TRAVELERS CHEQUES

You'll find these free Travelers Cheques especially handy now at vacation time, and they're redeemable all over the world.

FREE POSTAGE

You can bank-by-mail with us and we'll pick up the postage both ways on all accounts.

DOUBLE DRIVE-UPS

To help speed up your transactions, you'll find not just one but two drive-up teller windows.

EVENING & SATURDAY HOURS

For your convenience, we're open two evenings a week and Saturday mornings.

With so many banks for you to choose from, we're determined to do more for you.

* GIFT CHART

| ACCOUNT | INTEREST | AMOUNT | FREE GIFT |
|---|---|---|---|
| Regular | 5.25% effective annual rate 5.47% | $500 minimum deposit for gift. Minimum of $10 to open either account | Chromalloy 5-year Flashlight OR Springfield Indoor-Outdoor Thermometer |
| ‡90-Day Notice | 5.75% effective annual rate 6.00% | | |
| 12-Month Savings Certificate | 6.50% effective annual rate 6.81% | Minimum of $1,000 to open an account and for a gift | Beacon-Campbell Blanket (45"x72") OR Shelton Socket Tool Kit |
| 2½-Year Savings Certificate | 6.75% effective annual rate 7.08% | | |
| 4-Year Savings Certificate | 7.50% effective annual rate 7.90% | | |

FIRST FEDERAL SAVINGS

BROCKTON, K-mart Plaza, Rte. 28
QUINCY, President Plaza
RANDOLPH, Randolph Shopping Center
SHARON, Sharon Shopping Center
SO. WEYMOUTH, Pleasant Shopping Center
STOUGHTON, Cobb Corner, Rte. 27
BOSTON, 115 Summer Street
50 Franklin Street (Main Office)

SUBURBAN BRANCH HOURS:
Monday, Tuesday and Wednesday:
9 AM to 6 PM
Thursday and Friday 9 AM to 8 PM
Saturday 9 AM to 1 PM

"because we care"

*Premiums available only at Quincy, Brockton and So. Weymouth Offices, one gift to a customer please. Offer expires August 30, 1975. Federal insurance regulations allow premature withdrawal on certificates by reduction to our basic interest and forfeiture of 90-days interest on funds so withdrawn. ‡On 90-Day Accounts, no notice of withdrawal is required after the first ninety days.

## Quincy's Yesterdays

August 14-20, 1957 18 Years Ago

By PAUL HAROLD

# Soviet Spy Money Buried In Quincy?

The FBI reported this week that a Soviet spy ring may have buried money in Quincy.

The expense money for the spy ring [estimated at between $50,000 and $1 million] was allegedly hidden at five locations in New York State and in Quincy. The money was believed to be part of the funds managed by accused Soviet master spy Rudolph Abel.

### FURCOLO NAMES RYAN CHAIRMAN

William Ryan, Quincy director of recreation was appointed chairman of the State Citizenship Participation Committee on Recreation, by Gov. Foster Furcolo.

Ryan was past New England chairman for the National Recreation Association and a member of the national advisory committee of the association.

He received his Bachelor of Science degree in recreation from Springfield College and did graduate work at Springfield and Boston University. Before assuming his post in Quincy two years ago, he was director of recreation in Dedham and Holliston.

### CAMP MASSASOIT COMPLETED RECORD YEAR

Camp Massasoit, the Quincy Boy Scout reservation camp in Plymouth, completed what was termed a "record season" this summer.

More than 250 boys attended the camp for a week or more, while the camp had a 100 per cent increase in its independent camping program. Wesley Wright camp director and Scout executive of the Quincy Council, urged those interested in attending Camp Massasoit for the 1958 to make reservations early.

### SS MOBIL POWER LAUNCHED

The 29,000 deadweight ton tanker, Mobil Power was launched in ceremonies at Fore River this week. It joins the American Flag Fleet of Socony Mobil Company, for whom Fore River this year was scheduled to complete a $50 million five-ship program. Some 400 guests attended a reception at the Neighborhood Club following the launching. Sam Wakeman, manager of Fore River was master of ceremonies.

### QUINCY-ISMS

Atty. Gen. George Fingold was the guest speaker at the Rotary Club...The city's outdoor watering ban was still in effect... Captain Edward Columbus of the Quincy Fire Department was named chairman of the southwest area for the city's first United Fund Drive... Vincent Nobile presented the winning trophy to the Progresso softball team of the Acmy League... Retired teachers Grace Lamb and Harriet Titcomb were aboard the S.S. Brazil for a 38 day cruise to South America... The state department of Public Health again urged the city to build an incinerator to solve the problems created by the Quincy dump... John Wipfler, vice president of the Mass. Federation of Labor and an Eastern Mass. driver, met with City Manager Edward Lewis to discuss the continuing bus strike... John McCarthy of Captain's Walk was chairman for the St. Boniface's Summer Festival... The Koch Club held its 10th annual outing at Faxon Park... Lt. Henry Cassani, USN flight officer at Oceana, Va. flew home this week for his father's 48th birthday... Two Quincy men, Freeman Knowles of Houghs Neck and Albert Schatzl of Wollaston were aboard the Navy's blimp that crashed off the coast of North Carolina... Wollaston Theater featured Rock Hudson in "Gun Fury"... Mrs. Katherine Ayers of Gannett Rd, Adams Shore, celebrated her 96th birthday... City Councillor Thomas Burgin announced he would be a candidate for re-election; Laurence Curtin filed his nomination papers for Mayor... Mr. and Mrs. Gunnard Skoog and Mrs. Blanch Vespers were new members of the Baker Beach Improvement Association... Public Works Commissioner Charles Herbert, notified 15 businesses along Southern Artery to remove signs overhanging the public way... The new outdoor bulletin board at the Houghs Neck Congregational Church was dedicated this week... Ten-year-old Cheryl Jones was rescued from Wollaston Beach by Barbara Tappan, waterfront instructor for the Recreation Department... Ground was broken for the new St. Boniface's church in Germantown; Rev. Richard McHale was pastor of the new church... Anthropologist Dr. George Horner was named to the faculty of Eastern Nazarene College.

## Letter Box

# Builders Assn; Now What Do We Do?

Editor, Quincy Sun:

Now what do we do? The Quincy Master Builders Association recognizes that we are in the biggest depression in over 40 years, and our government officials don't seem to realize it.

Let's talk about Weymouth and see what it sounds like. The Thomas J. Flately Company proposed building a 12 million dollar light industrial park in South Weymouth, creating 1,000 jobs and a quarter of a million dollars in taxes. Most communities would love this type of development. Not Selectman B. Joseph Fitzsimmons.

It was reported he said "It's high time we should be saying no to developers". "All too often these developments don't provide half as much a tax buffer as anticipated". He also said the increased services of apartments and industrial developments "outweigh" the additional taxes to the town. Industrial development in general should be curbed in the town, adding "The rate of growth in the post World War II years has definitely been at too quick a pace for the town".

If Attorney Fitzsimmons has any information to substantiate his different opinion the public should be told.

We were of the opinion politicians didn't want equal valuation because the single family home owner would have to pay his share of property taxes. Under the present system business and industry pay a higher per cent of taxes. Now he doesn't want them?

Is this the same Attorney Fitzsimmons representing a client at a public hearing last spring at Quincy City Hall, where he argued the City has a crying need for more elderly housing? That the numerous violations in the city ordinance should be waived to build this subsidized housing even though Quincy had already met its State quota? More than all other towns put together? Is he the same Attorney we listened to? But did he tell us whose money would be used to finance the building of the project? For how many years?

Some of our public officials today are no different than others of an earlier century. During a Chinese dynasty a status symbol was acquired by the heads of certain aristocratic families who would begin by firmly binding the feet of its female babies, so that at maturity their women with the smallest deformed feet were the most admired, though they could never walk.

Our public officials today require exposure also, but in a different way.

Unless private industry produces, it can not prosper. It earns the money it spends. Government doesn't earn, it taxes, borrows and spends.

Our public officials should heed a lesson from the very recent conference of Mayors, held in Boston, "Stop borrowing and run the city as a business."

The Quincy Master Builders Association would like to contribute input to our communities, as we cannot improve if we are not allowed to make changes. Can we help?

Roger B. Lyons
Corresponding Secretary
Quincy Master Builders Association

# Dishonesty In Our Society

Editor, Quincy Sun:

With conforming "cart-before-horse-Piemanship", Eric Swider informed his Quincy Sun readers' [7/24/75] that "Shoplifters are THIEVES"! Perhaps with that bomb to clear the rubble, he hopes to build "a regional economy" for his bailiwick. The boasted boundaries of which, extend "from the Wellesley-Weston line to the Cape Cod Canal."

Like Rockefeller on the drug problem, Mr. Swider would try to solve the shoplifting problem with stiffer fines and jail sentences. He feels that it's the consumers, advertisers and readers, who pay the price [for shoplifting]; and that the sinfulness can be measured by the gross amount lost in retail inventories.

It's interesting that, according to the Executive VP of the SS Chamber of Commerce, "the most serious [shoplifting] problems exist among teenagers of middle-and upper-income familes." His kids would be bought off by the embarassment of being made to face the manager of a robbed shop in papa's presence. In typical middle-and upper-income fashion, Mr. Swider would warn kids "that a police record could seriously effect chances for a job, college entrance and professional training."

The confusion evident in Mr. Swider's Chamber of Commerce standards' of value, is tragically short-sighted. Each and every citizen member pays for the dishonesty in our society. Our courts and jails are but costly arenas and schools for more and more crime.

When rewards and prizes are easily granted, the pursuit of excellence for its own sake is discouraged. When, after snake-oil enticements, gambling and consumer chance-taking are honored, people are seduced to expect something for nothing. What is being accomplished by all the whoopee, is the conditioning of people to be goats and kids, easily corralled by big shot politicians, who can then fleece us all in the tax structure. Our owners insultingly prove their "generosity" with tax dollars by "giving" miserable handouts, such as food stamps and tax rebates.

Leadership cannot be conferred, nor acquired spontaneously. Like any skill of lasting value, it has to be earned. It can be earned solely by giving and receiving respect for human dignity and worth. Only by expecting honest qualities of mind and spirit to be within the reach of each and any human being, can we build and maintain a decent society.

Surely anyone, who can read the Quincy Sun, knows that honesty is inherent at birth. But honesty grows only by perception of the models set for the child to emulate. The grave problem facing our present society is the crooked priority, which sets money as a goal to be valued more than that of human life. It's madness to muffle the myth of King Midas!

Louise Hatch Meservey
43 Park St.
Wollaston

# Conservation Commission Takes Action On 9 Violations

The Quincy Conservation Commission said Tuesday it has issued nine cease and desist orders for violations of the State Wetlands Protection Act and the City Flood Plain Zoning Ordinance.

The commission said it is "amazed and appalled" by the violations and expressed concern that "sometime soon someone is going to be badly hurt financially if they are required to remove fill from some illegally altered areas."

Violations of the State Wetlands Protection Act can bring fines of up to $1,000 per day of violation or six months in jail.

The QCC advised any person contemplating changes in areas that border on water or wetlands to get an opinion from the commission before they make a move.

### YANKEE DOODLING

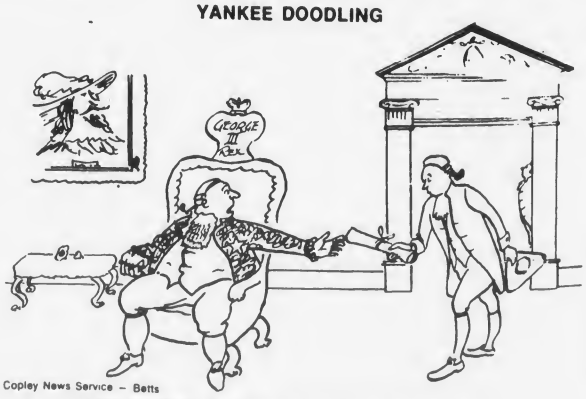


Copley News Service – Betts

'Three months for a dispatch to arrive from the colonies? Heavens, sir, this is 1775 – not 1975!'

# Sunbeams

## LaRaia Planning In-Depth Poll

By HENRY BOSWORTH

An in-depth voter survey reportedly is planned by the Joseph LaRaia mayoralty campaign camp shortly after Labor Day.

"It will be the most comprehensive poll of them all," says one of LaRaia's top workers.

The poll is being timed so that the results will be fresh as a guideline for down-to-the-wire campaign strategy for the city preliminary election Sept. 23.

An estimated 3,000 or more Quincy voters reportedly will be polled.

* * *

WELL, IF YOU'RE still thinking about running for office in this fall's city election, you better move it--now! Today [Thursday] is the deadline for taking out nomination papers. And next Tuesday is the final day for filing the papers. Last chance for 1975.

* * *

ONE POLITICAL FIGURE who didn't get into the mayor's race but was thinking of it at one time, kind of wishes he had that decision to make again. He thinks that a strong "third candidate" with the right campaign could win it.

* * *

WHO HAS THE most auto bumper stickers in circulation is still a question that will get you an argument. We mentioned here a couple of weeks ago that Joseph LaRaia seemed to have the most but that observation was quickly disputed. Well, if he didn't have the most back then, he may soon have. A source in his camp notes they recently ordered another 3,000 of them.

* * *

MAYBE THE NUMBER of bumper stickers will never be settled but Ann Gaffey, Quincy's Miss Democrat certainly must have the biggest collection of them.

She has a jalousie front door at her North Central Ave., Wollaston home. And on the glass slats are the bumper stickers of Francis Bellotti Jr., William Delahunt, Paul Harold, John Quinn, Sabina Stenberg and Patricia Toland. It's got to be the most political door in Quincy.

* * *

KATI DELAHUNT, Rep. William Delahunt's pretty wife, is joining him on the campaign trail in his bid for City Council at-large. She should be quite a political asset--a sort of Joan Kennedy touch.

* * *

PAUL HAROLD, candidate for Councillor at-large, is now one of the most eligible bachelors in this year's city election. He took time out from the campaign trail the other day to attend the wedding of Lynne Myett and Louis Cipullo in Germantown. Lynne is the daughter of Harold's Ward 1 campaign coordinator, Frank Myett. And, at the reception, Harold caught the bride's garter.

* * *

YOU MIGHT SAY someone is having a ball for himself campaigning for the re-election of Mayor Walter Hannon.

In the front yard of a Southern Artery home near River St., Quincy Point, is what appears to be a World War II mine all painted red with a plug to re-elect Hannon. It has to be one of the eye-catching gimmicks of the campaign.

* * *

SPEAKING OF GIMMICKS, this year's election has also produced the campaign T-shirt. Joseph LaRaia came up with the first one proclaiming "Tell It To Joe". Now School Committeeman Harold Davis, running for councillor at-large, has one that says: "Give 'Em Hal". An apparent play-on words on Harry Truman's "Give 'Em Hell".

* * *

SMILE DEPT: Jack Silverstein, the North Quincy druggist, is quite a courageous man. Notes he: "A lot of women could add years to their life--by telling the truth about their age." [He's going to get both of us in trouble].

## Thumbnail Thoughts

By K.A. Smith

Astronauts walking on the moon had one advantage — they didn't have to worry about muggers.

* * *

It's a recession or a depression, depending on when and how it hits your pocketbook.

* * *

If oil and gas prices keep going up, pretty soon the Arabs will have enough money to buy the rest of the world.

* * *

The World Football League might qualify as the modern goose who laid an egg.

* * *

Mrs. Ghandi's reasoning doesn't appear too sound, but her "national security" bit does evoke memories.

BUILDING A REGIONAL ECONOMY

# Let's Hire A Consultant

By ERIC SWIDER

Harry gave me a ride to my meeting the other day with Secretaries Fred Salvucci and Howard Smith on the next phase of studies on the Fore River Bridge, so I invited him to sit in on it.

As we were driving back, Harry was very upset about what was said.

"I can't believe it, Eric, that it will take 12 years from the time you started working on this thing till the time they cut the ribbon. That's insane."

"But Harry, don't you realize that 12 years is the minimum. After all...This is a top drawer project...isn't that what we were told."

"Yeah, but another study. This is the third one, isn't it? Why do we have to do so many studies? The need is apparent, the bridge Must be replaced. Why not do it in 1975 dollars rather than continuing to create an uncertain future for the shipyard and denying them the ability to bid on big ships."

"Harry, understand that the law says that an environmental impact study is now necessary before we can proceed."

"Isn't that what we just finished?"

"No, that was an economic study."

"Oh, I thought the first one was an economic study."

"No, that was an alignment study. And after we complete the Environmental Impact Study, we then need another economic update, and if that checks out, then we can get into the design and engineering part, and then another economic update, and then construction. Shouldn't take any more than another 10 years, the way I see it."

"But didn't General Dynamics first say they needed the bridge in the late 50's?"

"No, Harry, that was Bethlehem Steel who first stated the need. General Dynamics has only been talking about it for 11 years now, but just think, if we can keep it in the top drawer, in 10 years we'll be home free."

"Seems strange, Eric, that the shipyard has been able to survive all these years without the bridge – just between you and me, is this thing really necessary?"

"Well Harry, I'm glad you used the word survive and not profit. They've survived because of good management, exclusive technology, a conglomerate relationship and luck. By all rights, when Beth Steel closed the doors in 1963, that should have been the end. The South Shore is just lucky. We've a second chance at retaining those 5,500 jobs and this time, with the way the world shipbuilding market is going to bigger and bigger ships, I doubt that Lady Luck will pull us out again."

"Well, it's a tough decision to make, and there are lots of variables. I'm sure glad that everything doesn't take 12 years from start to finish."

"Harry, everything does take 12 years, at least."

"Cut it out, Swider. You know that's not true."

"It sure is, and we feel lucky if we can keep it down to that. Look at the single most important rapid transit extension in the MBTA system - from Quincy Center to the Expressway. We started pushing for it in 1971 and without any more hitches, the ribbon will get cut in 1983 - 12 years almost to a day."

"That's awful," exclaimed Harry. "All my friends in the construction trades are sitting on their hands waiting to get back to work and you tell me that it will be years before there is hope for them."

"It's awful, but true. We've changed our priorities as a state and as a nation. Our educational system has given so many of us college degrees that at some point government has to do something to keep us busy, so we passed a whole bunch of laws that provide college grads with jobs as consultants."

"Even unemployed college graduates will list on their resumes that they are currently consultants," chortled Harry.

"Why worry about the construction trades when our number one industry can become consulting."

"Sure," said Harry, "that makes sense...we could become a state of consultants, government employees, fast food franchise operations, and health and beauty aid stores...all clean non-polluting businesses...the hell with construction trades, industrial jobs, manufacturing, shipping. But, do you think it can work?"

"I don't know Harry, but I'm afraid we're about to find out."

"Swider, I think we should propose to the Administration that they hire a consultant to analyze the potential."

"I hear you Harry, and I like the way you relate - always thinking about putting more people back to work."

*[Eric Swider is Executive Vice-President of the South Shore Chamber of Commerce.]*

LIVING TODAY

# 'Don't Block Your Happiness'

By DR. WILLIAM F. KNOX

A few people are unhappy and depressed because they feel they are not accomplishing anything significant in their lives. Everyone is not goal oriented ... but it's possible to be goal oriented and not do anything about it. That's a cause of frustration and unhappiness. It is an inward dilemma ... an inward feeling that I am not being true to myself and my own potentialities.

We may ask ... why would a person who wants to accomplish something not move toward his goal? One reason may be HEALTH. When a person is ill or has some organic disfunction he simply may not feel like working. Even his thinking is impaired. He may say "I can't think straight." Emotional health as well as physical health is essential for one to move systematically toward his goal.

Another reason why people who have goals and are not moving toward them is ALCOHOLISM and DRUGS. Alcohol has ruined many a writer ... lawyer ... doctor ... craftsman ... and now the suburban housewife is trying to kill her boredom with her alcohol. I am seeing many young people who have started drinking regularly as early as age 11 ... many who no longer have any incentive in life because they are drugged so much of the time. Alcohol creates for many people depression and frustration because they wanted to be something and find that they cannot because of the effects of alcohol.

Another reason for frustration and unhappiness in not reaching goals is that sound decisions were not made when crucial events happened. For example ... what happens after a divorce? One can handle it creatively or you can let it destroy you. To any such tragic event in one's life there usually follows a period of grief and adjustment. This grief must run its course and be expressed. Then ... it comes time for one to put the past in the past and move on to what lies ahead. Too many people drag along the unfortunate event of the past and allow it to block their forward movement toward their life goals. This is destructive and frustrating and leads to great unhappiness.

Finally ... in order to have a healthy outlook on life it is desirable that we NOT PUT ALL OUR EGGS IN ONE BASKET. Have more than one objective in life. If a woman says ... "All I live for is my husband or my children ..." which is a very common attitude on the part of women, if she loses her husband through divorce or death and when the children are grown and gone ... then what? It is best that we not put all our eggs in one basket. The will to live happily must rest not upon any one pillar but upon several worthwhile objectives.

There's a lot of living out there for all of us. We can make things happen or be a victim of what happens. You determine which.

* * * *

FOR YOUR COMMENTS: For private counseling, telephone counseling, contact Dr. Knox at 659-7595 or 326-5990. For his book "People Are For Loving" send $2. to Dr. Knox at 320 Washington St., Norwell, Mass. 02061.

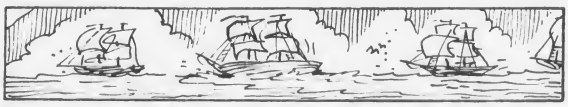

"Blue Monday" possibly originated in sailing ship days when Monday was flogging day and errant sailors were flogged until they were black and blue

NORTHEASTERN GRAD – Fred E. Morrill, Jr., of 100 Grand View Ave., Wollaston, was among the more than 4,400 graduates at Northeastern University's annual commencement at Boston Garden. A Dean's List student, he received a bachelor of science degree in business administration from Northeastern. He was a member of Beta Alpha Psi and Phi Kappa Phi honor societies. He is married to the former Mary C. Pimentol of Bridgewater.

NORTHEASTERN DEGREE – Ellen M. Griffin, daughter of Mr. and Mrs. William Griffin of 185 South St., Quincy received her bachelor of arts degree in journalism from Northeastern University in ceremonies at Boston Garden. A 1970 graduate of Fontbonne Academy, Milton, she was employed for three years at Northeastern's Press Bureau and also worked for nine months at the South Middlesex News in Framingham as an editorial assistant.

# 123 On 4th Quarter Honor Roll At Quincy Vo-Tech

A total of 123 Quincy Vocational Technical School students attained the honor roll during the fourth quarter of the 1974-1975 school year.

They are:

Distinction Grade 9 - Joseph F. Barry, David M. Craig, Robert J. O'Brien, Patrick Vallier.

High Honors Grade 9 - John Banuk, Mark E. Cavanaugh, Brian P. Donovan, Kevin J. Zambruno.

Honors Grade 9 - Thomas F. Cunningham, Thomas W. Calabon, Michael Paul DeAngelo, Mark W. Dupont, Kevin M. Flaherty, Edward Kulik, Craig P. Lowe, James R. Purtell, John R. Saville.

Distinction Grade 10 - Anthony Anastasio, Mark S. Baker, Joseph T. Conran, Diane E. D'Olimpio, Joseph Flaherty, Joseph McHugo, William H. Pitts, Anthony Priscella, Matthew C. Putnam, Cynthia D. Sullivan, Paul A. Turowski, John A. Tutela.

High Honors Grade 10 - Michael DeFazio, Julia J. DeLuca, James R. Dunlea, Milton Eisenhauer, Daniel R. Jankins, Ronald P. Knowles, Salvatore F. Lombardo, David V. Macuellan, Denis G. Rush, John A. Salerno, Paul J. Smith, Donald Stetler, Patrick J. Younie.

Honors Grade 10 - Brian Bohmbach, Edmund D. Campbell, James P. Ciardelli, Patricia A. Connor, Janice Crosson, Michael J. Dabrowski, John Foley, Judy L. Furman, Robert S. Giglio, Joseph Michael Gill, James Luke, Robert K. Maggiani, Donna J. Martel.

Mark C. Matthews, Steven M. McCarthy, Stephen J. Newman, Timothy O'Brien, Alice Ogden, Kevin O'Neil, Martin J. O'Toole, Thomas F. Pecoraro, Victor E. Realini, Timothy Sprague, Gary A. Trenholm, John J. Zupkofska.

Distinction Grade 11 - Charles F. Bonish, Leona Bosader, Eric P. Carrera, Scott C. Craig, James Gould, Jay Gould, Steven P. Kressler, Emidio Michelangelo, Robert C. Nigro, Laura M. Peter, Neil H. Sorensen, John R. Taylor, John Zamperini.

High Honors Grade 11 - Charles Cellucci, Barry R. Ellis, Janet M. Erickson, Angel Gomez, James T. Hallahan, Stephen Harris, Thomas J. Nee, Kevin A. O'Brien, Annamarie Pettinelli, Nicholas Renzulli, Gerard Smith, Paul J. Squatrito, Peter F. Turowski.

Honors Grade 11 - Robert D. Anastasia, Philip Anastasio, Steven D. Arnold, Paul M. Austin, Wayne Cadman, Esther L. Carlson, John T. Chludzinski, Patrick J. Clare, Kevin M. Connolly, James L. Coull, Joseph P. Donahue.

Rosemary J. Fasci, James A. Grimmett, Robin L. Hamel, Daniel F. Largey, Dana McDonough, Mark W. McKeen, Rosanne McNair, Michael P. Meighan, Cheryl A. Michaels, Debra A. Nigro, Sharon Paolucci, Bruce A. Patten, Frank Shoemaker, Christina D. Spada.

Wollaston Theatre
Beale St.
Off Hancock St.
773-1600
Wed. 8/13 thru Tues. 8/19
"Young Frankenstein"
9:10 P.M. [P.G.]
also
"Nickel Ride"
7:30 P.M. [P.G.]
Admission $1.00

MUSIC LESSONS
Professional Instruction
DRUM PIANO GUITAR
BRASS REEDS
WOLLASTON MUSIC CENTER
27 Beale St., Wollaston
Call 773-5325

# WOLLASTON

*'A Constant Hazard'*

## Powers Seeks Tighter Enforcements On Speeding

Ward 5 Councillor Warren A. Powers planned to meet today [Thursday] with Police Chief Francis X. Finn to discuss "tightening up" enforcement of speeding regulations in Wollaston and Quincy.

Powers will present Finn with a petition signed by 81 Sachem St. residents, all concerned about what Powers called "the constant hazard" of cars which speed and ignore the STOP sign at Franklin St., Wollaston.

In a letter to Finn, Powers noted two young children have been struck by cars this year in the area of Oakland Ave. and Cedar St. Powers said he has also received complaints from residents on Beach St., Elm Ave., Newport Ave., Fenno St. and Waterston Ave. He said:

"It appears that motorists traveling in Quincy are going all together too fast, too often on Quincy streets."

During the meeting with Finn Powers said he wanted to examine records kept by the Police Department, containing the number of citations issued by each member of the Department. He said in his letter:

"I wish to meet with you...to review the situation and examine this list with you to determine if there is any breakdown or inaction in any particular area with a view of tightening up the enforcement of our speeding regulations.

"I would like to see full utilization of all on-the-beat patrolmen and cruisers in a combined effort to curb speeding within Wollaston and Quincy."

## Delahunt Accepts Invitation To Join VIVA Advisory Committee

Rep. William D. Delahunt has accepted an invitation to join the National Honorary Advisory Committee of Voices in Vital America [VIVA].

A national organization established in 1967 and incorporated in California as a non-profit, non-political educational organization, VIVA seeks to make the American public aware of the plight of prisoners of war and those missing in action.

In accepting the invitation, Delahunt said the North Vietnamese and their allies have failed to assist in providing an accounting of American POWs and MIAs, thus violating the Paris Peace Accord.

Urging Americans to write to their congressmen and senators demanding an account of POWs and MIAs, Delahunt said:

"It is absolutely vital that we show the North Vietnamese and their allies that this is truly a unified effort by the American people, Congress and the 1300 affected families, speaking with one voice."

## Wollaston Nazarene Church To Be Remodeled

The congregation of the Wollaston Church of the Nazarene recently voted to endorse the church board's plan to remodel the front of the church's sanctuary.

They also agreed to finance it by a special offering to be raised in 90 days.

According to present plans, the pulpit will be moved roughly 15 feet out from it's present position, a longer altar rail will be installed, and the choir will be moved forward.

Plans also include the installation of a new rear-projection screen and the refurbishing of the sound system. One of the two pianos will be removed and replaced with the organ.

Purpose is to give a warmer, more open feeling, to provide a platform for more varied kinds of worship and evangelism, to make the sanctary more attractive, and make college chapel services more inspiring.

Fifty-one seats are expected to be removed.

## 'Bureau Drawer' Grand Opening Sept. 8

The Bureau Drawer, a thrift and gift shop, will hold it's grand opening Monday, Sept. 8. The new shop, located in the remodeled basement of the Protestant Social Service Bureau office, 776 Hancock St., Wollaston, will accept crafts, sports equipment, jewelry, bric-a-brac, housewares, antiques and women's and children's clothing on consignment or by donation.

The shop will receive articles every Tuesday in August and the first Tuesday in September, from 1 to 7:30 p.m.

All proceeds benefit the Protestant Social Service Bureau.

Volunteer workers are needed for a few hours each week. Anyone interested is asked to call the Bureau office at 773-1360.

## 'Lost And Found' Performs Here

The internationally acclaimed vocal group "Lost and Found" performed a special bicentennial program entitled "Celebrating America" Monday, as part of Quincy Heritage's "mini-happenings" in McIntyre Mall.

The 12-member group, sponsored by the Church of the Nazarene, performed in Quincy, at the South Shore Plaza and at the Wollaston Church of the Nazarene.

Four group members are from Eastern Nazarene College in Wollaston. They are Diane Ward, Garry Orsolini, Dave Crofford and John Pfoutz. Other members are Kay Carpenter and Tim Gilbert of Olivet Nazarene College in Illinois; Bob Finnie, Jan Schlosser and Jim Uchlein of Mt. Vernon Nazarene College in Ohio; Steve Scott and Susan Welch of Point Loma College, California, and Gary Silverwright of Oklahoma.

The students are touring the East Coast this summer and have performed in Europe, Africa and North America. The group has sung on radio and television, in auditoriums, churches and schools, in front of combined audiences totaling well over one million.

## Rainbow Girls Fair Sunday

Wollaston Assembly of Rainbow Girls will hold a fair, Sunday, from 12 to 4 p.m. at the South Shore Viking Club, 410 Quincy Ave., Braintree.

A pie-eating contest at 3 p.m. will highlight the afternoon of games, clowns, raffles, cake sales, food, drink, and prizes.

Worthy Advisor of the assembly is Cynthia Gunnison.

Save Gas and Money ... shop locally.

NEWSCARRIERS WANTED
Here's a chance to earn extra money by building a Quincy Sun home delivery route.
Telephone: 471-3100

WOLLASTON CREDIT UNION
Personal & Auto Loans
No Notice Savings Accts.
Earn 5¾% Per Annum
SPECIAL NOTICE 6% PER ANNUM
REAL ESTATE-MORTGAGES
HOME IMPROVEMENTS
ALL ACCOUNTS FULLY INSURED
UNDER LAW BY MASS.C.U.
SHARE INSURANCE CORP.
651 HANCOCK ST.,
WOLLASTON
773-3500 773-8600
OPEN MON.-THURS. 9-8.TUES., WED., FRI, 9-5

S.S. Sewing Machine Co.
We Service All Makes Sewing Machines and Vacuum Cleaners
665A Hancock St., Wollaston
471-5982

INDOOR FLAGS OUTDOOR
State Flags ACCESSORIES Church Flags Flags of All Nations
FLAGS MADE TO ORDER
EAGLE FLAG CO., INC
147 Beach St., Wollaston, Mass. 02170 617 472-8242

Wollaston Florists
472-2855
Flowers For All Occasions
679 Hancock St.
Wollaston

# Ensign Lee Davis In Great Lakes Races

Ensign Lee Davis, son of Mr. and Mrs. Wendell A. Davis of Squantum, recently sailed more than 1,000 miles in the world's longest fresh-water races in lakes Huron and Michigan aboard the U.S. Naval Academy ship, Avenger.

A watch captain and tactician on the 48-ft. racing sloop, Davis determined boat position and method of handling.

The Centennial races--coordinated by the 100-year old Chicago Yacht Club--began at Port Huron, Mich. The Avenger and 350 competitors set sail for Chicago on July 19. Two races over a triangular course were held near the Windy City. Last event of the series was the famous race to Mackinac Island at the tip of Michigan, concluded August 1.

The Avenger and its nine-man crew are returning to the Academy at Annapolis, Md., via the St. Lawrence Seaway.

Ensign Davis, a June graduate, was on the school's sailing team for four years. He's participated in numerous East Coast races. In this year's Annapolis to Newport, R.I., event he was officer-in-charge of the Avenger.

ENSIGN LEE DAVIS

Davis will report to the Naval Air Station in Pensacola, Fla., in September for flight training.

# Hannon Asks Registry To Check On Noisy Motorcycles

The Registry of Motor Vehicles has been asked by Mayor Walter J. Hannon to conduct a spot check of motorcycles in Quincy operating with improper equipment.

"Throughout the city there are a number of motorcycles which have had their mufflers modified or removed," said Mayor Hannon.

"These vehicles are creating a serious noise problem for many residents."

In a letter to Registrar Robert Panora, Mayor Hannon asked that a spot check of motorcycles be conducted in Quincy.

"If there are motorcycles being operated with improper equipment, we want to know about it," Hannon said.

"The noise from motorcycles without mufflers has been disturbing residents, particularly in the North Quincy areas near Quincy Shore Drive."

He noted that most motorcycle operators maintain the original equipment on their vehicles, but that a few are causing trouble by making unauthorized modifications.

"There's nothing more unpleasant, especially at night, than a noisy motorcylce," Hannon said. He is asking that the registry take immediate action in making the spot check.

# Survival Receives $23,000 Mental Health Dept. Grant

Survival, Inc., the multi-faceted drug and youth program serving Quincy and the South Shore, has been awarded a $23,000 grant from the Massachusetts Department of Mental Health, Division of Drug Rehabilitation.

Members of a Regional Review Board which determined the award cited Survival's program as "the most impressive of those the site team has visited."

Announcement of the grant award was made by Waldo B. Lyon, regional co-ordinator for the drug programs within the department of mental health. He said:

"Survival, Inc. continues to provide high quality drug treatment services to the South Shore area. The blend of professional and para-professional talents and the large, trained volunteer crew are impressive aspects."

The award, representing a $1,000 increase over last year's grant, comprises 10 per cent of Survival's budget and will be used through June 1976.

# Robert Cahill Marine Graduate

Marine Private First Class Robert A. Cahill, son of Mr. and Mrs. James J. Cahill of 39 Roselin Ave., Quincy, has graduated from Personal Financial Records Clerk School at the Marine Corps Base, Camp Lejeune, N.C.

# NORTH QUINCY

## *$35,000 For Sprucing Up*

# Self-Help Home Program Now Underway

The Self-Help Home Improvement Program in Atlantic, funded through $35,000 of Community Development money is now underway announces Mayor Walter J. Hannon.

The program was initiated by the Atlantic Neighborhood Association in cooperation with the Department of Planning and Community Development and Ward 6 City Councillor Dennis Harrington. Mayor Hannon has designated the Planning and Community Development Department as the Department responsible for all community development activity.

The Self-Help Home Improvements are part of the city's neighborhood preservation program. The voluntary program will assist homeowners who seek help to paint or do minor repairs on the exterior of their homes.

"On a street where there are one or two houses in deteriorating condition, our objective is to work on them, to improve the environment of the entire street," said Mayor Hannon.

Several CETA employees are being reassigned from other positions within the City to the Atlantic neighborhood, to do the painting and repairs. James Pinkham has been hired using Community Development funds to coordinate their efforts. He will also assist homeowners in assessing their housing needs.

All other program activities will be coordinated through a resident committee and staff from the Dept. of Planning and Community Development.

This committee will determine eligibility requirements, handle applications and establish priorities.

"This is a unique program," said Geoffrey A. Davidson, Director of the Department of Planning and Community Development. "The City is working very closely with a neighborhood association to make a substantial impact on the Atlantic Neighborhood, using a relatively small amount of money."

General income eligibility requirements include levels for low income to moderate income. The low income gross salary requirement for one person is $4,650. A low income gross salary for a family of eight is $10,200. Moderate income levels are higher ranging from a gross of $7,700 for one person to $15,450 for a family of eight. Income deductions are allowed for such things as medical bills, tuition payments, child support and health insurance.

Low incomes have priority over moderate ones, but the major factor is the condition of the house.

"The program's goal is to help the elderly person on a limited income and the person who for whatever reason, doesn't have the financial resources to keep their property up," said Joanne Condon, President of the Atlantic Neighborhood Association.

Homeowners are expected to pay for paint and necessary supplies. However, if this presents a hardship it may be waived by the committee. All of the labor required for the home improvements will be supplied with the CETA personnel and the Program Coordinator.

Homeowners who wish to participate in the program may apply at the Atlantic Methodist Church, 50 East Squantum St. during August. Hours will be Mondays and Fridays from 9 a.m. to 1 p.m.; Tuesdays and Thursdays from 7 p.m. to 9:30 p.m., and Wednesday from 1 p.m. to 5 p.m.

# Repairs Underway At Neponset Circle Viaduct

State DPW Commissioner John J. Carroll announces today that repairs to the concrete deck of the Neponset Circle viaduct are underway.

Work, which started Saturday, will be restricted to the northbound roadway, with two lanes open to traffic at all times. Crews, working 24 hours a day, seven days a week, will begin repairs in the high speed lane.

It is estimated that the job will be completed in 45 days.

# 64 From Quincy On Boston State Honor Lists

Sixty-four Quincy residents were named to the President's and Dean's Lists at Boston State College for the spring semester of the '74-'75 academic year.

On the President's List are:

Diane Walker, John Kenney, Vincent Driscoll, Gary Keefe, Francis Roache, Joan Goldberg, Agnes Cotter, Peter Brennen, Gloria Volpini, John Sullivan, Diane McGuire, Robert Marsua, Paul Waters, Judith Lindsay, Richard Wanless, Theresa Trubiano, Kenneth Robertson, Donald Proce, Betty Jean Regan, Marilyn Fabrizio, Kathleen Daly, Kathie Capellupo, Marie DePaulo, Joseph Woods, Michael Cushing, Deborah Culley and Pamela Smith.

On the Dean's List are:

Paul Avery, Carol Auston, James Bottary, Nevio Cardarelli, Claire Kilduff, Linda Little, Theresa Flynn, Pino Lotti, Thelma Dyer, Lorraine Dunn, Dennis Crispo, Martin Mullin, Michael Kenney, Cheryl Hotte, Paul Leman, Ann Tanguay, Diane Sabatini, Maryann Walsh, Francis Shay, Diane Hernon, Barbara Hale, James McNeil, Sandra Petkus, Mary Wood, Michael Dinsmore, Catherine Haggerty, Andrew Natowski, Edward Arnold, John Bauer, Edward O'Neil, Judith Farrell, Kathleen Marre, James Tedd, Ann Dever, Patricia Molloy and Robert Rafferty.

# MacQuarrie A.F. Master Sergeant

Alexander R. MacQuarrie, son of Mr. and Mrs. Vincent J. Bouvier of 433B Sea St., Quincy, has been promoted to master sergeant in the U.S. Air Force.

Sergeant MacQuarrie, a direction finding operator, is assigned at Hickam AFB, Hawaii, to a unit of the Air Force Systems Command. He is a 1955 graduate of Quincy High School.


COAX OUTSIDE ANTENNA INSTALLATION $75. UP
NESCO
423 HANCOCK ST.
NORTH QUINCY

LET A HUSSEY HELP YOU Sweep
VACUUM CLEANERS & ELECTRIC BROOMS REPAIR CLINIC
HUSSEY
VACUM REPAIRS
23 BILLINGS ROAD
No. Quincy 328-8331
Also RADIO & TV SMALL APPLIANCES
Over ½ century in same location

LADIES
Come In and Watch Your Favorite
QUIZ SHOW
• Color TV
• Air Conditioned Comfort
• Luncheon Specials from 99¢
• Cocktails
PLAZA RESTAURANT
51 BILLINGS RD
NORTH QUINCY
FREE PARKING IN REAR

Newscarriers Wanted
Boys - Girls
'Start Your Own Quincy Sun Paper Route'
Call 471-3100

ENJOY..
Featuring Our Popular
EGGPLANT PARMIGIANA
A DELICIOUS SUBMARINE SANDWICH
Mister SUB
OPEN MON. THRU SAT.
10 AM TO 11 PM
SUN. 2 PM TO 9 PM
64 Billings Rd.
North Quincy
328-9764

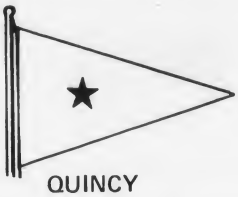

***Weatherman Villian***

# They'd All Like To Forget 38th Race Week

The 38th annual Quincy Bay Race Week is one which all connected with it would like to forget.

In the last 37 years no more than one day's racing had to be cancelled in any one year but this year, after a good start on Wednesday, racing was cancelled the next three days.

The weatherman finally cooperated Sunday and the final day's racing was held.

"It was discouraging seeing the racing cancelled three of the five days and the way it started out Sunday, I was afraid we were in for trouble again," said Ken Lavers, Race Week president. "After those two days of rain Thursday and Friday, we thought we would be able to race Saturday when it cleared, but a lack of wind forced another cancellation.

"We did get one inside series in on Saturday, and the ocean races were held. Sunday there was very little wind in the morning and I was afraid the final day of racing would also be called off, leaving us with just opening day. The ocean racing started Sunday but the boats stalled because of lack of wind, but it picked up in the afternoon and things went well after that.

"So, the final standings were based on only two days of racing, opening and closing day."

The opening day racing was hosted by Town River at Wessagusett and the closing day racing hosted by Metropolitan and Wessagussett Yacht Clubs, also at Wessagussett.

"We had a great turnout of boats on the Outside Line Saturday," said Al Woodman, Outside Line chairman. "There were 151 boats out there and three crew members for each one, making almost 500 disappointed people."

Woodman waited an hour longer then he wanted to wait before cancelling Saturday's races, hoping against hope winds would pick up.

Lavers explained that the Gala Night last Friday and Rendezvous Night Saturday went on as usual, although Friday's rains put a slight damper on that night's festivities. Gala Night was held at Quincy Yacht Club and Rendezvous Night at Town River.

Trophy Night will be held at Quincy Y.C. Sept. 12 at 8 p.m. when all prizes will be awarded. All winners and guests are invited to this event.

DURING RACE WEEK
Headquarters For FOOD and DRINK
DON'S MARKET
247 Atlantic St. [Cor. East Squantum]
Up The Street From The Yacht Club
Open 7 DAYS - 8 A.M. - 10 P.M.
Fresh Ground Hamburg
Maple Leaf Frankforts
Chilled BEER -- Wine
Full DELI Line
BAGGED ICE CUBES

"BUILDING 21" TOP CO.
at HINGHAM SHIPYARD

Boat Tops - Cushions and Covers
• NEW • REPLACEMENT
REPAIRED - REMADE
MADE TO ORDER
High Quality Marine Materials & Workmanship
749-6980
349 Lincoln St.
(Route 3A) Hingham
Also Open Evenings

328-5390
• Appraisers • Marine Surveyors
• Consultants • Adjusters
Quincy Boat & Engine Co.
NEW & USED BOATS and ENGINES
INSIDE STORAGE and REPAIRS
Fibreglass Repairs
100 Densmore Street
North Quincy

REMEMBER WHEN?

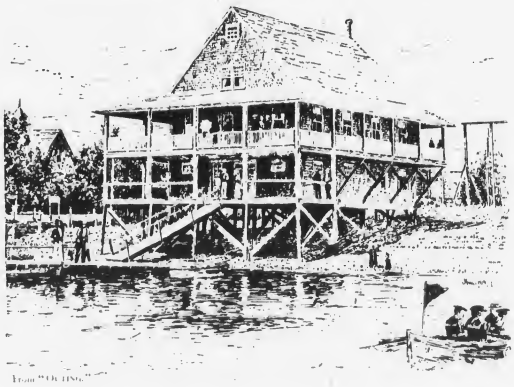

Remember when the Quincy Yacht Club looked like this in 1894. This etching was taken from Quincy Yacht Club Yearbook of the same year. Now, in it's 101st year this Yacht Club is a major part of this years Quincy Bay Race Week, August 6th to August 10th.

BURGIN PLATNER INS..
1357 Hancock St., Quincy 472-3000

SEA ST. MARINE
• Evinrude Motors
• MFG Boats
BOATING SUPPLIES
• Pettit Paints
• Gator Trailers
• Draw-Tite Hitches
1095 Sea Street - Quincy
Tel: 472-4222

QUINCY SUN
Sports Section
Thursday, August 14, 1975 Page 15

REMICK RACE COMMITTEE included, from left, Leo McCabe, Charles Shea, Les Brierley, Chairman Frank Carroll and Doug Benedict.

# Jim Zieff Remick I Winner

James Zieff of Metropolitan Yacht Club, in his boat, Jackamist, was the winner of the Fleet No. 1 of the Frank E. Remick Ocean Race for cruising type sail boats.

Fleet No. 1 is for 26 feet at the waterline and 45 feet overall. Zieff's winning time was 4:46:32.

Second was Tod Johnson, unattached, 5:10:10; James Clancy, Boston Harbor Y.C. third, 5:12:04; Morgan Leary, Braintree, fourth, and Bing Carey, Braintree, fifth.

Others in the race were Larry Greenlaw, Boston Harbor; Mike Crossman, Braintree; John Kendall, Cottage Park; Richard Piekarski, Savin Hill; Frank Lanza, Cottage Park; Thomas Deedy, Cottage Park; Robert Colman, Metropolitan; Joseph Beauregard, Braintree; John Aliberti, Cottage Park, and Robert Jordan, unattached.

# Connors' Sand Piper Best In Marine Parade

The 38th annual Quincy Bay Race Week was victimized by the weather but the colorful Marine Parade was held as usual Sunday with about 85 boats participating.

The boats used the Bicentennial theme this year with the Quincy Heritage Cup for best decorated boat going to the Sand Piper out of the Germantown Yacht Club with Jerry Connors skipper.

The runnerup for best decorated cruiser was Clementine III out of Wollaston Yacht Club with Past Commodore Clement Coolidge skipper.

The special award for outboards was won by Lyn-Dee out of Braintree Yacht Club with Walter Rice skipper.

The theme was "Quincy Bay Yesterday and Today".

Town River won the award for having the most boats, 28, one more than Braintree.

Leading the flotilla was the Quincy Police Boat, Alert, under the command of Leo Luciani.

Al Shaughnessy was chief marshall and Torey Montesi was parade chairman.

# Margaret Huly Takes Red Fleet Honors

Margaret Huly of Wollaston Y.C. skippered her Blue Lightning to victory in the National Tens Red Fleet series with 25¾ points.

Following were Billy Kelleher, Cottage Park, 23; Don Mathewson, Wessagussett, 17; Mike Rodgers, Winchester, 14¾, and Pamela Given, Wessagussett, 6¾.

GAFFEY YACHTS
82 Border St., Cohasset Harbor
Cohasset, Mass. 383-1960
SAILBOAT SPECIALISTS
• TARTAN MARINE
• PEARSON YACHTS

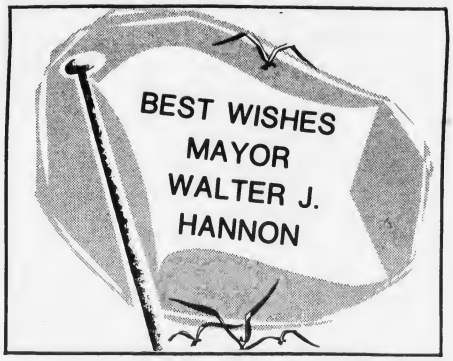


BOATS ★ SeaCraft ★
See the #1 dealer for SEACRAFT in the U.S.
ON DISPLAY THE...
S.F. 20' Fisherman-S.F. 23' Fisherman I.O. and Outboard Models, 20' SeaFari, Cuddy-The all new 23' Tsunami Cuddy
Also. . . Thunderbird & Formula Boats
All Models In Stock From 17' to 26'.
The Finest Boats Afloat.
Evinrude Motors
BIG DISCOUNTS
Come in NOW! Ask for Mike or Jerry
SUMMER SALE on Everything in Stock
OPEN 7DAYS - 2 LOCATIONS
WAVELAND MARINA INC. 2 A St. HULL 925-2828
THE OUTDOORSMAN Rte. 3A HINGHAM HARBOR 749-9686

Before Casting Off - - - - - -
Go 'Sea'
Doran & Horrigan Insurance Center
19 Billings Road
North Quincy
479-7697

**COMPASS ADJUSTING**

PROFESSIONAL ADJUSTING,
SALES, INSTALLATION & REPAIRS

N.E. MARINE NAVIGATION
SERVICE

55 WOODMAN CIRCLE
WEYMOUTH, MA
617—335-4732 or 746-6836

The WE'RE OVER-CROWDED SALE
NORWOOD MARINE
N.E. #1 DEALER IS OFFERING TO YOU
THE BEST BUYS OF THE YEAR!
VIKING CHRIS CRAFT LUHRS
BERTRAM REINELL SLICKCRAFT
TOLLYCRAFT ROBALLO McKEE
Closeout Specials ON ALL 1975 MODELS
NORWOOD MARINE, INC.
"on the water" at the Neponset Circle & Quincy line
24 ERICSSON ST., DORCHESTER, MASS. 288-1000
EXIT 20 SOUTH—EXIT 21 NORTH ON S.E. EXPRESSWAY OPEN 7 DAYS

RENDEZVOUS NIGHT at Town River Yacht Club was one of the social highlights of Quincy Bay Race Week. Among those enjoying themselves were, from left, Mrs. Shirley Swan, Town River Rear Commodore Bruce Swan, Mrs. Fanny Giagrando, Commodore Ray Giagrando, Mrs. Jean Conso and Vice Commodore James Conso.

## Sue Deey Skippers Flipper To Green Fleet Win

Sue Ellen Deey of Cottage Park Y.C. won the National Tens Green Fleet competition in her Flipper with 23 points.

She was followed by Chris Lanza, Cottage Park, 20 points; Holly Bumpus, Wollaston, 19¾; John Belknap, Lincoln Sailing Club, 18¾, and Mark Montalto, Cottage Park, 12¾.

FIRST STOP FOR
GREAT FISHING

'POGY'
SNAGGER
SPECIAL
GLADDING SPIN
BOAT ROD
• Dickson Silverado 7400 Reel
• 12-17 Lb. Mono Line
Save $4.00
$15.98

SURF SPECIAL
ST. CROIX #511
11 1/2 FT. SURF ROD
Shakespeare 2250 II Reel
17-25 Lb. Line
Save $5.00
$51.98

FRESH & SALT
WATER COMBO
Master 4708 Spin Cast Reel
Zebco 404 Reel W/Line
Save $4.00
$13.98

OLYMPIC 9 1/2 FT.
ROD DICKSON 7400
REEL 17-20 # LINE
SAVE $4.00 $30.95

GLADDING
SILVER
CLOUD
EXTRA LARGE
2 MAN BOAT
2 Nylon fold down
Swivel oarlocks
Safety Air Valves
5 Air compartments
SAVE $30
$49.98

2 LB.
POLYESTER
SLEEPING
BAG
Non-Allergenic
and Odorless
Sturdy Zipper
SAVE $7
$12.98

CANVAS TARP
Water Repellent
Mildew & Rot Proof
$29.95

COLMAN'S
SPORTING GOODS

1630
HANCOCK
STREET
QUINCY

FREE PARKING

SIZZLING
SUMMER
SPECIALS
SUNFLOWER
SAILBOATS
LOW DISCOUNT PRICES
VIKING SAILBOATS $595.
see the brand new
15' BOSTON WHALER
ALL MODELS ON DISPLAY
OLDTOWN CANOES
Johnson Outboard Sales & Service
MONAHAN'S MARINE
396 Washington St., Rte. 53
WEYMOUTH 335-2746

BROKERAGE
SPECIALISTS

THE NEW
TERN HARBOR
MARINA 617-331-3618
FULL SERVICE MARINA
ELECTRICAL WORK HEATING
REFRIGERATION AIR CONDITIONING
CARPENTRY PROPELLERS
PAINTING SHAFTS
FIBERGLASS FULL MECHANICAL
40 TON TAMI-LIFT
THE NEW TERN HARBOR MARINA
• Transient Dockage
• FUEL - Gas - Diesel - Outboard Premix
• Ships Store * Gift Shop
*Marine Insurance
Open 7 days, 331-3617
Mon.-Thurs. 8-7, Fri.-Sun. 8-8
275 RIVER STREET
NORTH WEYMOUTH, MASS.

# Dick Haley Remick II Winner

Richard Haley of South Shore was the winner of Fleet 2 of the Remick Ocean Race in his Cyclone with a winning time of 4:32:50.

Fleet 2 is for 17 feet at waterline and 26 feet overall.

Ray Smith of Crow Point was second with a time of 4:38:57, followed by Les Veno, 4:48:54, and Roger Heineman and Ray Locke, Quincy, 6:15:24.

Others in the race were Laurence Bleakley, unattached; Harvard Zimmerman, unattached; Red Caswell, Wessagussett; Peter Gilson, South Boston; Donald McLeod, Squantum; Curtis Ford, Wessagussett; John Valle, Scituate; Ron Gaudet, Savin Hill; Bernard McCouet, Quincy, and Joseph LaCroix, Wessagussett.

## Charlie Moore Thunderbird Champ

Charles Moore skippered his Big Bird to victory in the Thunderbird Class with 13½ points, with Robert Sandberg of Wessagussett and Ed and Kevin Grogan of Quincy tied for second.

Robert MacArthur of Scituate and Bill Salisbury tied for fourth and other finishers were Robert Farrell of Cottage Park and Donald Kavanaugh of Squantum.

## Dick Callahan Tops Ensign Class

Richard Callahan of Hingham was the winner of the Ensign Class in his Silent Woman with 24½ points. Jack Robinson of Hingham was second with 22 points, Bob and Steve Mehl of Wessagussett were third, James Dolphin of Hull and E. N. Martin Jr. of Hingham tied for fourth and Edward O'Neil of Hull was sixth.

Other finishers: Jack Quinn, Hingham; Lou Tackacs, Wessagussett and Al Ireton, Hull.

## Larry Hall Wins 420 Class

Larry Hall of Hingham won the 420 Class with 11½ points in his Blue Lightning. Brian Cooke of Hingham was second and Rick Jakub of Hingham third. Other finishers were Philip Spring and Robert Keezer, Squantum, and Margaret and Ellen Gray of Hingham.

Harbor Lights Restaurant
20 ERICSSON ST. (Rear)
NEPONSET CIRCLE — 436-3120
Location: Old Lawley Shipyard
Specializing in Sea Food

Good Luck
From School Committeeman
John J. Sullivan
And Family

BEST WISHES
Norfolk County
Commissioner & Mrs.
George B. McDonald

BEST WISHES

From
Representative
Joseph
Brett

Best Wishes
On A Successful Week
Bernie's
MODERN FORMAL SHOP
FOR HIRE
• Tuxedos • Full Dress
• Cutaways • Costumes
• Custom made Yacht Club Uniforms
1586 Hancock Street
[CORNER REVERE ROAD]
QUINCY 773-7213

marine division
Genave
fine marine communication devices
BUILT TO BE DEPENDED UPON!

These rugged, vinyl-covered VHF-FM Marine Radio Telephones are splash-proof, and impact, humidity and fungus resistant. They are the end-products of the same highly skilled engineering that produces precision radio equipment for aviation applications.

The completely self-contained all solid-state units produce maximum reliability and performance, and are pre-tuned for easy, legal, do-it-yourself installation. They can be panel mounted or, with the universal mounting bracket included, placed on or below table top or mounted on a bulkhead. An anti-theft device is included at no extra charge.

The radiotelephones have transmit indicator lights, and harbor switches to cut maximum power to one watt for in-harbor use [as required by law]. They provide maximum power with minimum power drain, and operate on standard 12 V DC electrical systems.

All GENAVE instruments are made in the U.S.A., in U.S. Government inspected facilities, to ensure adherence to the highest manufacturing standards, and are FCC Type Accepted.

Marine Master-25W/A

The Marine Master-25W/A offers full 25 watt power in a rugged package engineered and manufactured to work. It has push-button channel selection plus volume and squelch controls, and comes with three factory installed channels: weather monitor, and the calling and emergency/distress channels. Seven additional channels are available for local working frequences. The Marine Master-25W/A is backlighted for a high-visibility night display.

Marine Mate-100

25 Watts Output Power and accommodates 10 full channels

Marine Mate-10

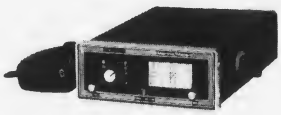

10 Watt output Power and accommodates 10 full channels

GLH-100 SIREN HAILER

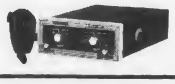

Antennas

*An Ineffective Antenna Will Cripple Even The Most Sophisticated Radio Equipment. Enjoy Communications Confidence With A Specially Matched Antenna From GENAVE!*

Marine gain 50 3 lb gain makes your 25 watt radio telephone equivalent to 50 watts effective transmit power.

"ASK US ABOUT OUR DISCOUNT PACKAGE PLAN"

master charge
46 Pearl St., Quincy, Mass. [Off Franklin St.]
New Hours: Mon. - Fri. 12 Noon - 9 P.M., Sat. 10 - 6 P.M.
Tens of Thousands of Crystals in Stock
BANK AMERICARD
KENSCO COMM., INC. 471-6427

**PRESIDENT MARINE**

*"Best Launching Ramp on the South Shore"*

LAUNCHING RAMP OPEN 7 DAYS FRI., SAT., SUN., 'Til 11 P.M.

**DEALERS FOR**

Wellcraft • Steury • Starcraft Boats

Your Chrysler Outboard Dealer on the Water

LOTS OF BOATS AND ENGINES IN STOCK

MARINE STORE - GREAT SERVICE DEPT.

**666 Southern Artery, Quincy**

**773-2034**



**BEST OF LUCK**

**Councillor At-Large**

**Joseph & Mrs. LaRaia**



**GOOD LUCK**

**Norfolk County**

**Sheriff Clifford H. Marshall**

**And Family**



STEVE MEHL'S **BOAT HOUSE**

NEW ENGLAND SAILING HEADQUARTERS

HIGH PERFORMANCE IS OUR SPECIALTY

14 North Street
Hingham, Mass. 02043
(617) 749-2898

**COMPLETE RIGGING SERVICE**

**& MAINTENANCE MATERIALS**

**Home of the newest International and Olympic class sailboats**

International 470 and 420
International Laser, Force 5, Hobie 10
International Tornado Cat



**NORTHEAST FIBERGLASS**

*THE BOAT PEOPLE*

**QUALITY FIBERGLASS REPAIRING**

REINELL BOATS
EZ LOADER TRAILERS
SHORELINE TRAILERS
MERCURY OUTBOARDS
MERCRUISER STERN DRIVES
HYDROSTREAM

*Authorized Chrysler Outboard Service*

MARINE HARDWARE

WINTER STORAGE

dial....925-9067

17 MANTASKET ROAD ,HULL

GALA NIGHT NOTABLES at Quincy Yacht Club social included, from left, Jeanne Anne Rathgeb, 17, of North Quincy, Miss Quincy Bay of 1975; QYC Commodore Phil Goodwin, Carole McCole, 16, Miss Quincy Bay first runner-up; Mrs. Irene Lavers and Kenneth Lavers, president Quincy Bay Race Week Association.

## Jim Malden Tornado Class Winner

Jim Madden of Wessagussett Y.C. won the Tornado Class with 19¼ points.

Runnerup was Brian Leonard of Wessagussett with 17¼ points and third was last year's winner, Dick Marcel of Wessagussett with 16 points.

Others finishing in order were: Bill Donaldson, Wessagussett; William Gately, Wessagussett, and Mary Barnes, Manchester; Jeff Kent, Wessagussett; Richard White, Wessagussett; Tom Rizzo, Wessagussett.

## Collins Takes Etchell Honors

Dr. Walter Collins of Cottage Park skippered his Nereld to victory in the Etchell Class with 20½ points.

Other finishers in order: Paul Guertin, Corinth; Joseph Kennedy, Boston Harbor; Charles Quilley, Boston Harbor; Dr. James Pollard, Corinth; Richard Randall, Boston Harbor; Bob Campbell, Boston Harbor; James Austin, Cottage Park.

## Morrisey White Fleet Winner

Steve Morrisey of Wollaston Yacht Club won the National Tens White Fleet competition in his Kamps with 35 points.

Trailing were Joseph DiGiovanni, Cottage Park, 27; David Ellis, Scituate, 18; Doug Smith, Wollaston, 8, and Gene Keenan, Cottage Park, 3.

## Zona Hobie Winner

Peter Zona of Squantum won the Hobie 16 Class in his Buccaneer III with 7¼ points.


**ENSIGN #754**

**1974 Nationals - 4th**
**1974 QBRW Champion**
**1975 Marblehead Champion**

Includes: 12 sails [New North Genoa + Spin], 1974 Seagull O/B, Custom Trailer, Fully Race-Ready.

**$5,700.00**

**Call 749-4700**



**Sailing Is Clean Fun For The Whole Family**

*New & Used Sailboats*

Rentals
Sailing Lessons
Expert Repairs & Service
Accessories
Everything for Sailing

Monohulls, Catamarans, Trimarans, Racing Sailboats, Daysailers, Cruisers
Board Boats

Multihull Associates, Inc.

*"We sail what we sell"*

Building 53 - 349 Lincoln St.
Rte. 3A, Hingham 02043
[617] 749-0100



**BEST WISHES QUINCY BAY RACE SAILORS**

**Lydon-Russell Funeral Home**

644 HANCOCK STREET,
WOLLASTON 472-7423

JACK LYDON Jr.
Director



**Walsh's Restaurant**

Just minutes from Wollaston Beach and Boating Centers, evening dinner specials from 4-10 p.m. Salad Board free every evening with your dinner and all day Sunday. Friday night dinner served in the charming Quincy Room from 5-9.

LUNCHEON SPECIALS
11 TO 4 P.M.

9 BILLINGS ROAD
NORTH QUINCY 773-5508



**FIBERGLASS and WOOD**

REPAIRS & PAINTING

*Specialists in*

RACING BOTTOMS and OUTFITTING

MASTS IN STOCK FOR 210's, 110's & Turnabouts

24 Hour round-the-clock service on

STAYS and HALYARDS

**ROGERS MARINE SERVICE**

28 Intervale St., Quincy 02169

Telephones 479-0880 337-9810

# Fran Charles 110 Winner

Fran Charles Jr. of Hull won the 110 Class with 63¾ points in his Begonia.

In second place was Peter Jerome of Hull with 60 points, followed in order by Paul Holleran, South Boston; Bill Higgins, Boston Harbor; Danny Evans, Cohasset; and Liz Murphy, Hingham.

Other finishers: Rickey Dreher, Hull; Paul Duffy, South Boston; William Manning, South Boston; Holly Spanks, Boston Harbor; Paul Bowers, Scituate Harbor; Herb Dreher, Hull; Cazzeault Brothers, Wessagussett; Marie Kennerson, Hull; Jimmy Laffan, South Boston; Doug Fowler, Wessagussett; John Gallagher, Wessagussett; James Milan, South Boston; Suzi Bouchard, Wessagussett; Meg Mathewson, Wessagussett; Howie Kotler, Hull; Kathleen Malloy, Wessagussett; Lynn Murphy, Cohasset; Robert Kilday, Wessagussett; Michael Kenney, Wessagussett; Tommy Foley, South Boston; Andrea Krupa, South Boston; Joseph Feeney, South Boston; Mark Gibbs, Hingham; Nick Enzulli, Squantum.

# Ed Leonard Wins Hustler Class Title

Edward Leonard of Squantum skippered his Frisbee to victory in the Hustler Class with 34¼ points, with Henry Welsch of Wollaston second with 33¼.

Edward Gallagher Jr. of Squantum was third, Doug Randall and Rich Berger, both of Wollaston, tied for fourth, and Steve Bell of Wollaston and Charles Shea of Quincy tied for sixth.

Other finishers: Richard McCabe, John Healy, Ted Randall, John McMann, Peter Hylan, V. A. Ericson, Henry Bishop and Richard Sprague, all of Wollaston; Mary Norton, Boston Harbor; Norman Stanley, Savin Hill and Lorraine Conroy, Squantum.

# Gwinn, Perez Tie For Flying Scot Honors

Jim Gwinn and Dave Perez, both of Squantum Y.C., tied for first place in the Flying Scot Class with 21¼ points.

Jim Beaton of Squantum was third and Bob Montgomery of Squantum fourth.

Other finishers were Earl Sunderland, Arthur Sweeney; Joe Goodman, John Browne, Margaret Durkin, Tom Nolan and R. M. Beecher, all of Squantum, and John R. Hoopes Jr. of Cohasset.

# QBRW Draws Most Youngsters

"We probably have more young kids participating than any other Race Week anywhere," said Gordon Davis, one of the coordinators for the Quincy Bay Race Week program.

Davis pointed out that the Quincy event has been ranked as the second largest of its kind in the country. Boys and girls of all ages will be among the expected 1,500 taking part in the event.

# Kelliher Laser Winner

John Kelliher of Wollaston won the Laser Class finals with 18¾ points. Brian Keane of Cohasset was second with 15 and John Dolbec of Wollaston third with 12½ points.

BEST WISHES
From
Representative
William D. Delahunt

CHIPMUNK
designed by George O'Day
FACTORY SECONDS

Fast, unsinkable, lightweight (98 lbs.). Car-top-able (12'). Take it on vacation. Take it anywhere!
LOA 12' • Beam 3' 10" • Maintenance Free High Density Polyethlene Hull; Impervious to the Elements and Highly Resistant to Impact and Abrasion. Dacron Sail - 56 Sq. Ft. Aluminum Mast. Polyurethene Foam Flotation, 1200 lbs. buoyancy. Large Cockpit. Quick Easy Rigging. Performance Sailing!
A REAL SAILBOAT FOR ONLY $375
INTER-MARINE CORP
SHOW ROOM AT 19 KILBY ST., CORNER OF STATE ST. BOSTON, MA. OPEN MON.-SAT. 723-4300

Atlas Auto Upholstry Co.
264 Willard Street Quincy
Seat Covers
Convertible Tops
Vinyl Roofs
Boat Cushions - Tops
Carpets
Truck Seats
Custom Vans 479-6595
Upholstery Repairs
"Free" Insurance Estimates

CLOSE OUT!
AFC Day Sailors And Aquacats
25% OFF
75'-22' SEAFARER SPECIAL
Boston Harbor Marina
542 EAST SQUANTUM ST.
QUINCY 328-0600

Quality Boat Paint
Under Water Caulking
Irons Grappling
Nylon Line
Compasses
Yacht Log Book

Bilge Pumps
Anchor
Yacht Blocks

Rails Bow
Alcohol Stove
Cleats
Ensign-Yacht

Winches
Eyes Bow
Electric Stoves
Keys

GRANITE CITY HARDWARE
1617 HANCOCK ST.
QUINCY 479-5454

DECK SHOES

If you're turned on to regattas, tying a bowline, and river rafting, you want a shoe to do more than look the part. We have this great fashion in a wide range of sizes.

Men's
6½ - 14
Brown

Women's
5-10 N-M-W
Brown & Blue

Boys'
3½ - 6M
Brown

Misses'
Blue & Brown
12½ - 4

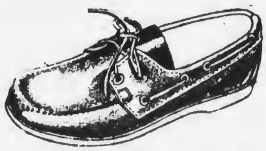

Examine the elk-tanned, cowhide upper. Built to resist salt, perspiration, mildew. Test the non-slip sole which refuses to pick up sand or pebbles. Lay hold the waterproof rawhide lacings. Handsewn by Yankee craftsmen.

OPEN TILL 9 SAT. TILL 6 QUINCY

HANLON'S

QUINCY
27B Cottage Ave.

GOOD LUCK
QUINCY BAY RACE
WEEK SAILORS
Ward 4 Councillor
James & Joann Sheets

HAPPY SAILING
Ward 5
Councillor
Warren Powers

Smooth
Sailing
City Council President
Arthur H. Tobin
& Family

Our Policy Will Hold Water!
What we mean is that we'll insure your boat against theft, liability. We help make your pleasure craft a secure craft. Call.
Riley & Rielly
Insurance Agency, Inc.
380 Sea Street Quincy, Mass. Tel:472-0610

OUTBOARD MOTOR MART
57 QUINCY SHORE DRIVE,
NORTH QUINCY 328-6110
JOHNSON OUTBOARDS
BOSTON WHALER
SEAGULL
COLUMBIAN BOATS
EZE Loader Trailers 25% Off
All Columbian Boats $1.00 Over Cost
BOSTON WHALER DEMOS
Huge Savings
Complete Hauling and Repair Service

## Dick Partridge Wins 210 Class

The winner of the 210 series was Richard Partridge of Hingham Y.C. in his Peartree Too. He compiled 50¼ points.

Runnerup was Joe Carven of Squantum with 46¼, followed in order by Cameron and Bryant, Squantum; Ralph DiMattie, Boston Harbor; Collins and Souchard, Hingham, and Clapp and Spanks, Boston Harbor.

Other finishers: Fritz Pfaffman, Cohasset; Bob Reis, Hingham; Fran Charles, Hull; Richard McCarthy, Hull; David Smookler, Hull; Walter Souchard, Hingham; Harry Carleton, Wollaston; Thomas Hamilton, Cohasset; Jim Heggie, Hull; Bola Youngquist, Quincy; Bill Hicks, Boston Harbor; Raymond Walker, Hingham; John Keane, Cohasset; Steve Devine, Hingham; Robert Voldsovich, Boston Harbor; Ralph Sullivan, Scituate Harbor; Jerome McDonald, South Boston; Bill Doyle, South Boston, and J. O. O'Neill, South Boston.

### Barron, Burke In Lightning Tie

Leo Barron of Squantum and Bernard Burke of MIT Sailing Club tied for first place in the Lightning Class with 3¼ points apiece.

## Dick Haley Wins Bermuda Cup

Dick Haley of South Shore was the winner of the Boston Bermuda Cup in his Cyclone with timing of 2:36:36, followed by Ray Smith, Crow Point in Gadget, 2:45:11, and Ron Gaudet, Savin Hill in Bittersweet, 2:50:06.

## Haggedon Blue Fleet Winner

Fred Haggedon of Winchester Boat Club took top honors in the National Tens Blue Fleet in his Falcon with 25 points.

Other finishers in order were Greg Dolan, Cottage Park, 18; John Bowen, Wollaston, 12¾; Karen Deedy, Cottage Park, 11, and John Duplin, Cottage Park, 6½.

### Connoly Warner Winner

Mike Connoly won the Warner Trophy for multi hulls in his Sorceress, followed by Richard Boehmer in Signus, and Keith Merrill in Hydra.

### Parolin Sprite Winner

Mark Parolin of South Boston won the Sprite Class finals with 2¾ points in the abbreviated Race Week series.

JOHNSON-EVINRUDE
OUTBOARD MOTORS
and OTHER MAKES
All Types PARTS and ACCESSORIES
• Repairing • Used Boats
HARRY'S OUTBOARD MOTORS
521 Washington Street
QUINCY - 479-6437

Good Sailing
Smooth Seas
Ward 1
Councillor
Leo J. Kelly

EASTERN
Yacht Brokers
14 NORTH STREET
HINGHAM
San Juan 21 $4,600
O'Day 232 $4,200
Cal 21 $5,000
Catalina 22 $5,500
Paceship 23 $8,550
Cal 27 $12,900
Seafarer 31 Yawl $19,900
Bristol 32 Yawl $25,900
Yankee 30 $22,900
Ranger 32 Save $6,000
Ranger 31 Special $25,000
Ranger 37 Race $49,900
C + C 39 $49,900
EP 46 Race $95,000
Loads More Listings
Call 749-4700

New England
PROPELLER SERVICE
MICHIGAN PROPELLERS
ALL MAKES REPAIRED
SHAFTS, BEARINGS, ZINCS
95 VON HILLERN ST
BOSTON MASS
(617) 288 3132
off 750 Dorch. Ave. Ex. 17 S.E. Exwy.

On the South Shore it's . . . .
QUALITY FIBERGLASS
for . . . .
Expert Fiberglass Repair and Refinishing.
*In our Shop or on-site*
• Custom Moulding
• Insurance Estimates
15 Summer Street (Rt. 3A)
(Rear of the Outdoorsman)
Hingham Harbor, Mass.
617-749-6062
Dealer Subcontracting

SMOOTH
SAILING
Councillor
At Large
John J.
Quinn
and
Family

EGG HARBORS
NEW
33' CONV. SEDAN WITH TWIN 250 H.P. CHRYSLER F.W.C. ENGINES. 110 GEN. F.W.C. LOWER CONTROLS, CROWN HEAD, 2 ELEC. HEATERS, 3 BURNER ELEC. STOVE W. OVEN, PLUS MANY MORE EXTRAS.
LIST $45,522 NOW $42,100
31' CONV. SEDAN WITH TWIN 225 H.P. CHRYSLER FLY BRIDGE, CROWN HEAD, COMB. ELEC. ALCOHOL STOVE, REFRIGERATOR.
LIST $36,436 NOW $33,700
USED
38' CONV. SEDAN SPT. FISH WITH 330 F.W.C. CHRYSLERS, 5.5 K.W. GEN., AIR CONDITIONING, FISH FINDER, DEPTH FINDER, S.S. RADIO, OUTRIGGERS, FIGHING CHAIR, RAYTHEON RADAR, SWIM PLATFORM, HAILER INTERCOM, MANY MORE EXTRAS.
LIST $70,000 NOW $65,000
ALL NEW FOR 1976
On Display - 26' Stamas Inboard
W/330 Chrysler & Fly Bridge
BOSTON BOAT SALES, INC.
170 GRANITE AVE., DORCHESTER, MASS
EXIT 23 S.E. EXP. 825-4455

● *Babe Ruth*

# Fireman, Morrisette In Showdown For City Title

Firemen Local 792 and Morrisette are playing this week for the Babe Ruth League city championship, as Firemen eliminated Barry's Deli, 1-0, in an outstanding game.

The best 3 of 5 championship series continues today [Thursday] at 5 at Adams Field and the next two games, if necessary, will be played Friday and Saturday at the same time and place.

John Wilkinson pitched five-hit ball, struck out six and walked only one in the win over Barry's. Shortstop Ray Coscia excelled in the field. Dave Austin played his usual fine game at first base and scored the only run in the third inning when he singled, stole second, moved to third on a sacrifice fly and scored on a passed ball.

Peter Niosi pitched brilliant ball in defeat, allowing just two hits, struck out two and walked four. Jim Deitsch of Barry's had a double and two singles.

Morrisette made the title series by eliminating Police in three games. Morrisette won the opener, 9-3, Police evened it up, 5-0, and Morrisette won the clincher, 8-5.

# Nationals Bow To Ontario In Finals

Quincy Babe Ruth League's National League All-Stars advanced to the finals of the McDonald's Bantam Tournament in Kingston, Ontario, before bowing to Leaside, Ont., 14-10.

For Quincy, Mike McCormack had a double as did Dave King and Paul McDermott. Paul O'Toole, Brian Condon and Steve Currier had singles.

In its opener Quincy had nipped St. Catherine's, 6-5, with King the winning pitcher. McCormack had three for four including a triple, and McDermott, Don Perdios, King and O'Toole had other hits.

Quincy edged Branford, 4-3, in its second game, with Perdios the winner. McCormack and O'Toole pitched in relief. Perdios, McCormack and Brian Jolley had a hit apiece.

In the semifinals the Quincy Nationals eliminated Quincy's American Leaguers, 5-3, coming up with four runs in the seventh inning. McCormack was the winning pitcher and also had three for four including a triple. Perdios had two hits as did King, including a clutch seventh inning triple, and O'Toole had one. For the Americans Len Picot, John DiNardo and Pat Ennis each had a hit, DiNardo's being a long triple which put his team ahead, 3-1. John Wilkinson and Peter Nioso pitched well.

In their first game the Quincy Americans topped Newmarker, Ont., 3-1, as Niosi and Ray Cosia combined for a four-hitter. Going hitless into the sixth, Jim Deitsch singled, Pat Graham walked and Picot belted a three-run homer to drive in all the runs.

In the second game Wilkinson pitched a twohitter as Quincy breezed over a strong Ontario team, 10-0. Deitsch hit a home run and Ennis a sharp single in the shortened four-inning game.

AMONG EDDIE FEIGNER'S feats during a softball game is pitching blindfolded. Here Al Jackson stands by the famed leader of the four-man team to serve as his "eyes".

# Eddie Feigner Takes On Quincy All-Stars Saturday

The Quincy Softball League All-Stars will face Eddie Feigner and his famed four-man team, The King and His Court, Saturday at 8:15 p.m. at Rotary Field in a game sponsored by Quincy YMCA.

Feigner and his team, which have made many Quincy appearances through the years, have been playing coast to coast for 30 years. Eddie is a magic name in sports and is a great showman. He has pitched in nearly every major league and minor league park in the country as well as in every state.

Many a major league baseball star has been unable to hit Feigner's blazing fast ball. He has only a catcher and two infielders with him but his four-man team has a remarkable won-lost record.

Playing for Quincy in Saturday's game will be Dana Chella, Tom Dale and Lenny Cedrone of County Line; Doug MacLean and Jim Bule of Beau's; Al Sampson, Glen Gauthier and Tom Harrington of Kelly's; Bill Osborn of Rouillard's, Ted Stevenson and Fred Azar of Sabina's and Gus DiBore of Wells Grille.

● *Lawn Bowling*

# Motta, Ziniti, Bourdon Win Treble Championship

Paul Motta, Joseph Ziniti and Roland Bourdon of Cunningham Park won the treble championship in the 31st Eastern Division Lawn Bowling Tournament held at the Merrymount and Cunningham courses. New York was second, Fernleigh, Conn., second and Milton's George Archilles, Jack Kaufman and Mark Benos third.

Winner of the second event was Smithfield, R.I., Essex County, N.J. was second, Smithfield, R.I. third and Cunningham Park's Sam Drevitch, Dick Murphy and Jack MacDonald fourth.

The third event was won by Brooklyn, with Sunrise, N.Y., second and Greenwich, Conn. third.

Essex County, N.J., won the fourth event with Quincy's Henry Bishop, Henry Johnson and John Durant runnerup.

In doubles, Quincy's Normand Wakeling and John Durant was the winner with Boston second, Smithfield, R.I., third and Cataraact City of Niagara Falls and Milton tied for fourth.

The second event was won by Greenwich, Conn., with Tam O'Shanter, Conn., second, Bridgeport, Conn., third and Cataract fourth.

In the third event Quincy's Aleck Russell and James Fraser were the winners and Boston runnerup. Essex County, N.J., won the fourth event.

# Quincy Nets Clinch Top Spot In 'Y' League

The Quincy Nets are rolling along at the top of the Quincy YMCA Summer Basketball League with an 11-0 record and, with one game remaining, have clinched first place.

The Nets added two wins last week, defeating Hanover, 65-52, and Palmer Pub of Quincy, 60-38.

Against Hanover Paul Kelliher had 15 points, Jim Dough had 14 rebounds and Bob McKay had eight assists and four steals.

In the Palmer game Dough, number nine scorer in the league, scored 18 points and Kelliher has 10. Rick Sprague, the league's number two scorer, had 19 for the Pub.

Sprague is averaging 21.6 points a game, Steve Martinelli of the Nets 13.7 and Dough 13.1.

# Danny O'Malley In Heavyweight Bout Aug. 26

Danny O'Malley of Quincy will take on Eddie Casey of New Bedford in a heavyweight bout as Sam Silverman brings outdoor boxing back to Sargent's Field in New Bedford Aug. 26.

This will be the pro debut for O'Malley, who is managed by Nick Decridio of Somerville. He turned pro because no New England amateur would face him. He was a four-letterman at Quincy High and had 11 AAU bouts, winning eight by knockouts.

OUR FAMOUS SUMMER
Sale
NOW GOING ON
COLMAN'S
SPORTING GOODS
1630 HANCOCK ST. QUINCY

HERE ARE JUST A FEW OF THE HUNDREDS OF ITEMS AT FANTASTIC SAVINGS

HYDE SPOT BILT TRACK SHOES •SUEDE •LEATHER •NYLON $12.95 SAVE 3 TO 7 IF PERFECT

FAMOUS NAME BASEBALL SHOES 25% OFF

ADULT WARM-UP SUITS $12.99

FISHING RODS-REELS SAVE UP TO 30%

WATER SKIIS SAVE UP TO 40%

Free Parking - OPEN Every Night Till 9 P.M.
Sat. Till 5:30

# Maureen Walsh Throws Discus 68 Ft., 10 Inches

Maureen Walsh hurled the discus 68 feet, 10 inches, one of the best throw ever in New England by a 12-year-old girl, to highlight a recent Quincy Track Club meet.

Nine other recrods were set, including a blazing 9.8 in the senior 100 by Lee Watkins, who is on leave from the U.S. Air Force.

Denise Santo clipped half a second off the elementary girls 100 record time, winning in 13 seconds flat. Loretta Carrigan finished second in the same time, 13.0.

Steve Doherty, who will enter his junior year at North Quincy High School, vaulted 11 feet, beating the old mark by exactly one foot.

Janice Kelly set two new marks for senior girls, taking the 100 in 11.6 seconds and the long jump with a leap of 15 feet, 3 inches.

Dan McIntyre was a triple winner among junior boys, winning the 100, the 440, and the 60-yard hurdles.

The club jerseys have arrived and members are urged to pick them up as soon as possible.

The winners:

100 Yard Dash

Elementary Boys: Joe Dudek 13.4

Elementary Girls: Denise Santo 13.0 [record; old record 13.5]

Junior Boys: Dan McIntyre 11.6

Junior Girls: Debbie Biagini 12.6

Senior Boys: Lee Watkins 9.8 [record; old record 10.1]

Senior Girls: Janice Kelly 11.6 [record; old record 12.5]

440 Yard Run

Elementary Boys: Joe Dudek 1:11.8

Elementary Girls: Ginny McIntyre 1:15.1

Junior Boys: Dan McIntyre 1:02.3

Junior Girls: Patty Irvine 1:12.0

Senior Boys: Jeff Hennessey 54.9

Senior Girls: Dotty Irvine 1:06.0 [record; old record 1:10.2]

Mile Run

Mixed [Junior Girls plus Elementary Girls and Boys]: Ellen Caramanica 6:48.0

Senior Boys: Bart Petracca 4:30.0 [record; old record 4:37.0]

60 Yard Hurdles

Elementary Boys: Mark McGillicuddy 10.1

Elementary Girls: Nancy DiChristofaro 10.2 [record; old record 10.9]

Junior Boys: Dan McIntyre 8.8

Senior Boys: Ed Colletta 7.5

Long Jump

Elementary Boys: Mike Cullen 13-0

Elementary Girls: Florence Lorenzano 12-10

Junior Girls: Karen Murphy 12-7

Senior Girls: Janice Kelly 15-3 [record; new event]

High Jump

Elementary Boys: Jacky Leone 4-4

Elementary Girls: Loretta Garrigan 4-0

Shot Put

Elementary Boys: Richard McCarthy 24-6 [record; old record 23-0]

Junior Boys: Joe McCormick 35-3

Senior Boys: Joe Cori 40-5

Senior Girls: Debbie Brennan 25-8

Discus

Elementary Boys: Billy DeCarli 63-7

Elementary Girls: Maureen Walsh 68-10 [record]

Junior Boys: Ted Koberski 111-0

Senior Boys: Bill Popsie 124-0

Senior Girls: Maryann Sylvester 73-7

Javelin

Senior Boys: Joe Cori 100-6

Pole Vault

Senior Boys: Steve Doherty 11-0 [record; old record 10-0]

# Recreation Roundup

By JOE MOSESSO

At the city's 13 beaches, youngsters are preparing their skits for the upcoming "Water Carnival" at Fenno Street beach. Among them are - Bayfields Michele Cobbon, Mike Elchuck and Bill Hughes, Elm Ave's Scott Lawless, Joel Grando and Billy Kulik, Ruth Shines, Chuckie Kenney and Laurie Adams of Orchard and Lori Ann Wright, Paul Nevin and Larry Farnsworth of Snug Harbor.

Tim Flynn reports there are many talented youngsters, who have a good chance to win this years' archery tournament. Some of the hopefuls are Montclair's Bill O'Connell and Earl Sylvester, Bob Readry and Cindy McKay of Shea Rink, Mike Lupo and Brenda Morrison of Snug Harbor and Fenno Street's Paul Mallory.

Increased interest in the music and drama programs is due largely to the spirited and enthusiastic work of specialists Karen Walsh and Theresa Iacovino. Participants include Pond St's Cindy Meyers and Cathy Cameron, Stoney Brae's Maureen Ryan, Joe Vella and Jennifer Shores and Kathy Driscoll, Lee Ann Palmer, and Mary Ellen Thomas of O'Rourke.

Terrariums were in the spotlight in last week's nature program. Some of the more inventive ones were created by Baker's Robin Shuman, Jean Kufe, Leah and Erin Kelley, Chris Dever, Maureen and Kathy Connolly and Kim Kowilick, Cheryl Attridge and Joanne Bimmler of Squantum.

Tennis specialists Kevin McGinley and John Franceschini have released their scouting list of this years pre-tournament favorites. In the boys division Steve DeLuca [Welcome Young], Tony Breen [Squantum], and Mike Donnelly [Faxon Park] all look good, while in the girls division Welcome Young's Faith Lindberg, Kincaide's Sandy Doyle and Shea Rink's Sue Gallery should provide strong competition. The senior division should also be strong this year led by Russell Park's Leo Bottary and Lisa Contos of Welcome Young.

The arts and crafts project for last week was stuffed animals. Some of the more creative ones were done by Beechwood Knoll's Patty Miceli and Debbie Belanger, Dave Farrell and Sue Estabrooks of Myles Standish, Montclair's Dean Zoia and Rich Lewis of Snug Harbor.

This years' gold tournament at Furnace Brook Golf Course should be close in all divisions reports golf specialist Ken Furfari. Standouts include Elaine Galvin, Nancy Smith, Billy Burt, Ed Campbell, Jim McSweeney, Nancy McDonald and Eileen Morrison.

A record-breaking 300 children have taken part in this summers ceramics program. Ceramics specialists Andrea Quinn and Beth Hanratte report some of the more artistic talent has been shown by Atlantic's Tom Bulger and Lucy Chemiel, Tommy McGrath and Mike Bradburg of Fenno St., Adam's Marie Lawler and Mike Ploof and Sandra Halfield and Julie Green of Wollaston.

The new track and field program continues to gain more and more popularity each week. Supervised by North Quincy track stars Brian and Paul Doherty, this program is one of this summer's most successful. Standouts include Rita Sandonato, Nancy Martin, Bob Steen, Billy Coose and Mike Williams.

In sports, playoffs begin this week in all leagues.

See our complete line of Lawn & Garden care products

The Largest **United Studio Of Self Defense** ...in The World

OUR BUSINESS IS HEALTH & SELF DEFENSE!

MEN, WOMEN & CHILDREN!

- Acquire Physical Conditioning
- Exercise Easily Yet Efficiently
- Gain Self Confidence
- Learn To Relax

FREE KARATE UNIFORM & BELT FOR THE FIRST 30 PEOPLE WHO ENROLL IN ANY PROGRAM (WITH THIS AD)

CLASSES BOTH AM & PM

- Choose A Program Best For You
- All Classes Taught By Professionals
- Select Your Own Class Schedule
- Groups Limited

Air Conditioned For Your Comfort

ABSOLUTELY NO CONTRACTS

KARATE

United Studios Of Self Defense

KUNG FU

JOIN NOW
For A Yearly
TENNIS WINTER MEMBERSHIP
- Family $75.
- Adult $40
- Junior $20

Clinics - Round Robins
Challenge Board
Tournaments
Socials

Boston Harbor Marina Tennis Club
542 East Squantum St., Quincy
328-6040

●*Legion Baseball*

# Morrisette Eyes State Title, Northeast Regional Tourney

HOUSE HONORS – State House of Representatives recently presented a citation to the Morrisette Legion Post in recognition of its winning the Zone 6 baseball championship with a 20-2 record. Morrisette now has won three straight games in the state championship double-elimination tourney in Lynn and will be host team for next week's Northeast Regionals at Adams Field. Left to right, Asst. Coach Bill Corcoran, Head Coach Ray Cattaneo, Rep. Joseph Brett, who made the presentation; Asst. Coach Connie Carlozzi and Manager Tom Malvesti.

By TOM SULLIVAN

Morrisette Post, enjoying one of its finest seasons in its long baseball history, is an automatic entry in next week's Northeast Regional Tournament at Adams Field, but Coach Ray Cattaneo and his players may also be the Massachusetts champion.

Going into last night's [Wednesday] game against the Lawrence-Dudley Webster winner at Frazer Field in Lynn in the state championship round robin tourney, Morrisette had won three straight one-run games and was the only remaining undefeated team in the double elimination event.

Monday, Morrisette, pushing its impressive record to 26-3, engaged in its fifth successive one-run games as it nipped Dudley Webster, 7-6.

Morrisette lost a 6-2 lead as D-W scored four times in the sixth but in the ninth Joe Glynn walked and Jimmy Roberts doubled in the winning run.

Mark Dwyer went eight innings and had only one bad inning, the sixth. Tim Clifford, who has a 14-1 record this year, pitched the ninth.

Dave Perdios, playing his first game at shortstop, played an outstanding game and also had a triple, double and single. Frank Miceli and Glynn also had three hits each and Roberts two.

Sunday Morrisette, which won its 19th Zone 6 championship to make the state tourney, came from behind twice to edge Lawrence, 6-5, in 11 innings.

Morrisette rallied from a 4-1 deficit with three runs in the ninth, each team scored a run in the 10th and in the 11th Jack Rabel singled and scored the winner on a tremendous double by Mike DePolo.

Jack Lawlor pitched until the ninth when Mitch McBride relieved. Clifford pitched the final two innings.

Rabel had three hits, Dennis McGuire a home run and single, DePolo his winning double and single and Dwyer two singles.

When Morrisette and E. Bridgewater had the third and deciding game of their second round series rained out three nights in a row, state officials decided to make it an opening game in the state championships.

Morrisette, which had won the opener, 8-7, and dropped the second game, 6-5, celebrated by winning, 5-4, with Clifford pitching all the way for his 14th win. He allowed eight hits, struck out 12 and walked five.

Morrisette won it with two runs in the ninth. Dwyer was hit by a pitch, Rabel singled and Lawlor's hit drove in both runs.

Glynn had a long home run and Lawlor and Rabel two hits each to spark Morrisette.

"These kids are just fantastic," Cattaneo said. "Whether or not we win the state title, we have proven we belong in the Northeast Regionals. These kids never say die and time after time have come from behind to win. I couldn't be prouder, they are one of the best groups I've ever worked with."

Morrisette, which bombed Weymouth, 10-2, in a playoff to win the Zone 6 title, swept Norwood in two games in the opening round of the state tourney.

# ENC To Conduct Basketball, Soccer Camp

The Crusader Basketball and Soccer Camp, conducted by Eastern Nazarene College coaches, will be held again this summer at Long Lake Acres in Naples, Me.

Camp One will run from Aug. 17 to 23 for boys nine through 12. ENC Basketball Coach Jim Smith, who has a record of 110-48 at ENC and a lifetime record of 216-115, will be the basketball director and Steve Shoff, a former ENC star and now head coach at Weymouth North High School, will be the soccer director.

Camp Two will run from Aug. 24 to 30 for boys 13 through 17 with Smith as basketball director and Neil Nicoll, ENC head coach with a record of 26-11-4, the soccer director. Also assisting in the soccer program will be Herbert Voteisinger, head coach of the Boston Minutemen.

A boy can choose either basketball or soccer and there will be fundamentals, clinics and two games a day. This is the third year for the Crusader Camp and there are still openings for beginners and advanced players.

The fee is $80 for six full days which includes T-shirt, insurance, transportation from Quincy, water skiing, private swimming beach, cabins and showers. There will be one counsellor per five campers, registered nurse and excellent meals.


WORLD WIDE TRAVEL AGENCY
Presents
BERMUDA
7 Days, 6 Nights
with Deluxe Accommodations
$309
plus 15% tax and service per person based on double occupancy.
Tour Price includes:
Round trip airfare from Boston, U.S. Departure tax, Deluxe rooms at the INVERURIE HOTEL, Round trip transfers between the airport and hotel, Two full Gourmet meals daily.
Tour departs on Wednesday, Thursday or Friday weekly. Subject to availability.
CALL 472-2900

Village Auto School
Special Limited Offer

Specializing in Private Students
For Appointment Call
773-0220
Barry Duane - Owr er
will be your private Instructor
176 Granite St., Quincy

SELLING ?!!?
We have qualified buyers waiting to buy!
Over 25 years of Real Estate experience
ready to go to work for you. Call anytime.
JOHN J. SHEA
654 Hancock St., Quincy
Tel: 773-5242

The Razer's Edge
SEBRING CERTIFIED
Professional
Men And Women
Hair Designs
By Appointment
ONLY 472-9231
24 Brook St.
Wollaston

SUZUKI
OF QUINCY INC.

All Models
IN STOCK
IMMEDIATE
DELIVERY
You Can't beat
Our Price
Also Norton-Ducati-Moto Guzzi
div. NICK'S FOREIGN
Car Sales Inc.
94 FRANKLIN STREET
QUINCY 472-2595

HIGH SCHOOL COURSES FOR CREDIT OR REVIEW
Co-educational
NEWMAN
Preparatory School
— Founded 1945 —
Complete high school diploma program—Grades 9-12
Postgraduate Students Accepted
Day and Evening Classes
Next Session Begins Sept. 8
For catalogue, call or write
245 Marlborough Street
Boston, Mass. 02116
Tel. 267-4530 — 267-7070

YOUR LOCAL
BOSTON DEALER AT
THE NEPONSET QUINCY LINE
DUGGAN BROS.
CHEVROLET
PRICES ARE GOING
UP UP UP UP
In 1976-PLUS
2% Increase In Sales Tax
You'll Never Buy A
Car For Less Than
RIGHT NOW
See Us TODAY for Great Selection
ALL IN STOCK for
IMMEDIATE DELIVERY
DUGGAN BROTHERS
North Quincy Garage Co.
131 Hancock St., North Quincy
328-9400
Weekdays 8:30-9 P.M.

RENT A
NEW CAR
FREE NATIONWIDE RESERVATIONS
WE RENT FORDS AND OTHER FINE CARS
FREE OUT-OF-TOWN RESERVATIONS — 800-874-5000
(no charge to calling party)
ECONO-CAR A SERVICE OF WESTINGHOUSE
$8.00
24 hrs.
Plus .08 per mile
$21 WEEKEND
Plus .08 per mile
FRIDAY-MONDAY 9 a.m.
Car Stolen or Damaged?
Call Us!
Check with your insurance agent for
Theft or Loss of Use Coverage.
Our rates may allow you to Rent a car
at Special Low Rates
'You get a clean car with every rental'
Econo Car Rental
[we're the ones that cost less]
459 Southern Artery, Quincy
[at Quincy Minit Car Wash]
Hrs: 8 - 5 Mon., - Sat.
1 Sunday
479-4098

## Merrymount Family Picnic Aug. 24

The annual Merrymount Association family picnic will be held Sunday, Aug. 24, at Merrymount Beach from 12:30 to 5 p.m.

Some informal events of the day include wiffleball, volleyball, horseshoes, swimming, running races, and basketball.

Peanuts, cotton candy, popcorn, and penny candy will be sold at old fashioned prices, according to Mr. and Mrs. Robert Mitchell, 1344 Quincy Shore Blvd., Merrymount.

A special luncheon including a hot dog, hamburger, juice drink and ice cream will be available through prior ticket purchase. Residents are also welcome to bring a basket lunch or cook out on the beach.

# Tobin, Brownell, Delahunt, QCA Favor New Assessing Methods

A capacity audience filled Gardner Auditorium at the State House Monday to deliver and hear testimony on a bill which would permit city and town assessors to use different methods in determining fair cash value of property.

Testimony before the Joint Committee on Ways and Means lasted four and one-half hours with the majority of representatives and individuals speaking in favor of the bill introduced by Boston Mayor Kevin White.

Opponents raised questions as to the bill's constitutionality and many legislators favor the seeking of a ruling by the Supreme Judicial Court.

Rep. Thomas F. Brownell relinquished his allotted testimony time to allow citizens to express their views on the bill.

Last week Rep. William D. Delahunt and 77 other legislators filed a resolution requesting the Supreme Judicial Court to postpone any orders requiring real estate assessment at 100 per cent valuation until Jan. 1, 1979, allowing the people to vote on the matter through a ballot question.

The resolution passed by a vote of 220 to 53.

Brownell submitted written testimony to the Committee stating the average Quincy homeowner would face a 48 per cent net increase on his tax bill if 100 per cent evaluation were enforced in the city.

Citing statistics compiled by MIT Professor William C. Wheaton for the Federal Reserve Bank of Boston, Brownell indicated the average Quincy homeowner would experience a 25 per cent increase in his real estate tax bill. He noted, too, the city would lose at least 23 per cent of its state school-aid money which would have to be recovered through local property taxes.

"There are few home owners who could afford such a tax increase in one year."

Brownell continued: "On the other hand, the study shows the tax bill would decline 20 per cent on commercial property and 54 per cent on industrial property. This is just not fair."

Calling himself a consistent opponent of 100 per cent valuation, Delahunt said implementation of the law - passed in December by the state Supreme Court - would trigger "financial havoc" in Quincy and would deal "a severe blow" to the majority of Quincy homeowners.

Senator-City Council President Arthur H. Tobin said he "fully supports" the bill, saying it would, if constitutional, "remove the Sword of Democules that now hangs over the head of the homeowner who is facing 100 per cent revaluation."

The Quincy Citizens Association submitted written testimony to the Committee, recording its members in favor of passage of the bill, and labelling the impact of 100 per cent valuation as "catastrophic" to Quincy homeowners. The statement said in part:

"The crux of the matter is the distribution of cherry sheet funds to the cities and towns. This distribution should not be based in assessed valuation which fluctuates day to day. It should be based on population figures... One-hundred per cent valuation will make continued home-ownership impossible for the elderly, widows, the retired and small families struggling for a home of their own.

"Homeownership is the fabric on which our stable society is built and our Association hopes the legislature, in its wisdom and prudence, will see that homeownership is preserved and encouraged by legalizing the percentage method of real estate assessment."

# Hearings To Improve QDC Caseload

A special legislative committee will hold public hearings today [Thursday] and Friday to field suggestions on how to improve the operation of Quincy District Court.

Rep. William Delahunt, chairman of the committee, called Quincy Court "the third busiest district court in the Commonwealth" and said his committee is now considering re-arrangement of judicial districts, shifting some of the present Quincy Court caseload to surrounding district courts.

Delahunt noted Quincy District Court now serves Quincy, Weymouth, Braintree, Randolph, Milton, Holbrook and Cohasset. He said the committee plans to re-group this arrangement of cities, so that Randolph and Holbrook would align with Stoughton District Court, Milton with Dedham District Court, and Cohasset with Hingham District Court.

Delahunt noted these three courts carry a "significantly smaller" caseload than Quincy District Court.

The hearings will begin today [Thursday] at 10 a.m. in the courthouse.

## 4 More Take Out Papers

Four more candidates have taken out nomination papers for the city election, bringing the total number of candidates with papers to 44.

The new candidates are:

Walter J. Hickey of 155 Huchins Ave., Squantum, seeking the Ward 6 Council seat.

Edward W. Meade of 19 Crosby St., Houghs Neck, and John B. Whalen of 144 Spring St., Houghs Neck, Ward 1 Council.

Paul F. Trenham of 135 Edgewater Dr., Houghs Neck, School Committee.

Of the 44 candidates who have taken out their nomination papers, only 12 had filed their papers by mid-week.

Stephen E. O'Meara of 270 Farrington St., Wollaston has withdrawn from the Councillor at-large race.

**Registration for the "Apache Football Team", which is part of the Quincy Youth Football League, will take place at Merrymount Field, at 10:00 A.M., Saturday, August 16. To be eligible, boys must be between 11 and 14 years of age.**


design by Solari
CARPENTRY REMODELING
Kitchens, Playrooms, Porches, Gen'l repairs
83 Billings St., North Quincy
Please Call 328-6855
Plans drawn for Do-It-Yourself
Every improvement to your home Means an increase in its value

Topo Gigio
Coffee Shop & Restaurant
Daily LUNCHEON Special inc. Main course, Salad, Bread & Butter Coffee, Desert $1.75 - $1.90
BREAKFAST SPECIALS FROM 75¢
423 Hancock Street
North Quincy
Other Luncheons Specials from 99¢
Open: 5:30 A.M. - 3 P.M. Mon. - Sat.

Blinstrub's Old Colony House
FINE FOOD AND LIQUORS
760 MORRISSEY BLVD.
DORCHESTER 282-7700

DUTTON'S RESTAURANT
GREEK ENTERTAINMENT Featuring DELPHI V Greek Dancing Fri. & Sat. Eves. 10 to 2
Sing-Along with Myrtle And Elva Sun. Mon. Tues. & Wed.
Every Thurs. Fri. and Sat. Evening Edie & Jim Dancing and Listening
Finest N.E. Cooking
Fresh Sea Food, Steaks & Chops
Daily 11A.M. To 11 P.M.
125 SEA ST. QUINCY 471-1623

The Norfolk County Commissioners ANNOUNCE NEW LOW RATES FOR THE

WOLLASTON RECREATIONAL FACILITY PUBLIC GOLF COURSE
DAILY AND WEEKENDS
$3.00 FOR COUNTY RESIDENTS
$4.00 FOR NON—RESIDENTS
AFTER 5 P.M.
$2.50 FOR COUNTY RESIDENTS
$3.50 FOR NON-RESIDENTS
9 Hole rates are also available for Golf Carts
Formerly Wollaston Golf Club 328-8665
Operated by Norfolk County Commissioners
357 W. Squantum St., No. Quincy

DUROGLAZE Your BATH TUB!
• Dirty Tub? Can't Keep it Clean?
• Tattletale Gray? Ring around the tub?
DUROGLAZE—What Is It?

• Shiny gloss-finish • Hard durable surface • Will not chip, peel, crack. Like new surface. Means no more a paint job. white or colors.
WORK DONE IN YOUR HOME • NO NEED TO REMOVE TUB
Call Duroglaze 773-0518, Eve. 843-6264

AUTO GLASS
Expert Installation
REPLACED PROMPTLY
Use our Pickup & Delivery and Mobile Service.
WE PROCESS YOUR INSURANCE CLAIM
BankAmericard Master Charge
QUINCY 196 Washington St. Tel: 479-4400
SETTLES GLASS
MARSHFIELD Route 139 Tel: 834-6583

LOWEST TUITION IN MASSACHUSETTS!
QUINCY JUNIOR COLLEGE
Division of continuing education
Phone DEAN MULA 471-9200 471-2470
NON-CREDIT AND DEGREE PROGRAMS

THE PRICE IS DOWN SELL NOW SCRAP
Copper, Brass, Cast Iron and Steel
PDM
The Name in Scrap on The South Shore
175 Intervale St., Quincy
Formerly Haynes Scrap Yard
472-9251

THE CAMPAIGN TRAIL

# Davis Criticizes MBTA's South Shore Fare System

Harold Davis, candidate for City Councillor at-large, sharply criticizes the MBTA's fare system on the South Shore.

Davis has obtained Rep. Joseph Brett's support to introduce legislation authorizing a study of the MBTA fare system.

According to Davis, a resident of Houghs Neck will pay three times more for a trip from that section of Quincy to Boston, than an individual traveling from Mattapan to Harvard. This situation exists even though both types are on the Red Line and a Mattapan to Harvard trip is longer than either Houghs Neck to Boston or Harvard, he said.

According to figures obtained by Davis from the MBTA, a round trip from Houghs Neck to Boston via bus and rapid transit costs $1.60 while a trolley and rapid transit journey from Mattapan to Harvard cost 50 cents.

Davis said he has received complaints from Quincy residents about the fare structure particularly in light of poor service. Delays of 15 or 20 minutes were commonly mentioned as the normal situation during rush hour. Similar complaints have been made to Davis concerning poor bus service in Quincy and even the skipping of scheduled service, he said.

Davis said it was time the MBTA explained why Quincy and South Shore residents are being made to bear this unfair burden compared to that carried by the rest of the MBTA service area.

"It is an acknowledged fact that the Red Line extension is a money maker," he said. "This coupled with the excessive fare structure indicates that Quincy residents are being victimized."

# LaRaia Says He Has Shown Concern For Citizens Input

Mayoralty candidate Joseph J. LaRaia told West Quincy residents recently his concern for citizen input has been demonstrated during his tenure on the City Council.

"My past action should be proof that I intend to follow through on this concept," LaRaia told neighborhood residents at the home of Thomas and Joan Picard, 61 Rogers St., West Quincy.

He cited the 1972 assessment increase to one third of the city's homeowners which came at the same time the city was being faced with a $13 increase in the tax rate.

"The people received their tax bills without any warning of the assessment increase," he said. "I asked that City Hall be opened to let these people air their grievances. They should have been informed of the assessment increase before the bills were mailed."

LaRaia also talked of the $2 million bond issue for public improvements which was passed, he said, despite his objection.

"The city is expected to receive $2 million from the federal government during the next two years," he said. "I think the bond issue is unnecessary."

"We're going to have to pay lots of money in interest simply for the privilege of receiving the money now rather than later," he said.

# Operach To File Nomination Papers Friday

School Committee candidate Paul Operach of 25 Trask Ave., West Quincy, said he will file his nomination papers by Friday.

At a recent gathering at the home of George Addallah of 15 Winter St., Quincy Point, Operach pledged he would recommend, if elected, a policy of hiring qualified local people for all professional and non-professional positions. He said:

"Residents who pay taxes and contribute to the community in many other ways should be given initial opportunities for all positions."

He continued, "Although some change has occured, many supervisory and administrative positions have not followed suit. Local people reflect the same views and philosophy of the students which is vital in the educational process."

# Harold Re-elected Young Democrats Committeeman

Atty. Paul D. Harold of 31 Riverside Ave., Adams Shore was recently re-elected National Committeeman of the Massachusetts Young Democrats at the group's convention in Framingham.

Harold has served as National Committeeman for the past year. Previously, he served for two years as president of the Young Democratic Clubs of Massachusetts.

As National Committeeman, Harold represents the Massachusetts group before the National Executive Committee in Washington, D.C.

Harold served on the state Democratic Planning Group which drew up the state's first affirmative action proposal. He was later elected a state-wide alternate delegate to the party's National Charter Convention which was held in Kansas City last December.

He has also served as a co-ordinator for the 1972, 1973 Democratic "Phonothones".

# Marilyn Hanabury Seeks Strict er Parking Enforcement

In a recent letter to Police Chief Francis Finn, Mrs. Marilyn D. Hanabury of 2 Old Colony Ave., Wollaston, candidate for the Ward 5 City Council seat, asked for stricter enforcement of parking regulations.

She cited three specific spots in Wollaston where she said parked cars presented hazards to moving traffic: Quincy Shore Drive at Beach St., Newport Ave. at the Wollaston MBTA station, and the section of Standish Rd that forks into Old Colony Ave.

"Some provision should be made for homeowners in the area to park safely," Mrs. Hanabury said, speaking of the Quincy Shore Dr. and Beach St., situation. "The speed on the boulevard must be cut in order to prevent deaths." She suggested the installation of a set of regular working lights at the corner of Beach St. and provide a protective barrier along the sidewalk restaurants to protect customers.

"Enforcement has got to be for everyone, not just the young and longhairs."

# Bellotti, Jr. Says Schools Must Develop Character

Quincy School Committee candidate Francis X. Bellotti Jr., praised the Quincy School Systems efforts in providing the best modern equipment for it's students, at a coffee hour held recently in his honor.

But, Bellotti added, the schools need to develop stronger character in our future adults.

"Developing success oriented personalities will have a greater influence in causing future generations to lead noble and useful lives, than merely exposing our young to modern machines," Bellotti said.

"Today's crime rate is astronomical, and if we are to deal with it effectively, we must do so in our educational institutions. If young people are properly educated, many of today's social problems will disappear in the next few decades."

"I have been surveying self-improvement and character training programs for over five years and have gained much that I wish I learned in grammar school. As a member of your school committee I will strive to insure that your school system brings out the best that is in the students of Quincy."

# Toland Stresses Good Citizenship

Mrs. Patricia Toland, candidate for school committee, says she feels specific projects involving good citizenship should be encouraged by classroom teachers.

Speaking at the home of Mr. and Mrs. Selwyn Tanofsky, 55 Princess Eve Drive, she said:

"I would like to see children learn to respect one another, their teachers and their school property. I want to see children taught good citizenship. They need to learn what their rights and responsibilities are, both as individuals and as members of the community.

# Brownell Appoints 5 To Ward 1 Action Committee

Rep. Thomas F. Brownell has appointed five Quincy residents as members of the Ward 1 Affirmative Action Committee of the Democratic Party.

They are Mrs. Sheila Ward of 120 Putnam St., Quincy; William J. Mitchell Jr., of 148 Darrow St., Houghs Neck; Susan Ray of 80 Butler Rd, Quincy; Roswell S. Clarke of 90 Bicknell St., Germantown; and Anthony J. Battaglia of 144 Babcock St., Houghs Neck.

Brownell, chairman of the Ward 1 Democratic Committee, said this committee will implement the Democratic Party's Affirmative Action Plan on the ward level.

This plan designates 10 target groups: women, native Americans, senior citizens, Blacks, Puerto Ricans, Portuguese-speaking people, French-speaking people and other non-English-speaking people.

The Democratic Party's National Party Charter, adopted in December 1974, cites the responsibility of the Affirmative Action Committee: "to encourage full participation by all democrats, with particular concern for minority groups, native Americans, women and youth in the Delegate Selection Process and in all party affairs."

NEWSCARRIERS WANTED
Here's a chance to earn extra money by building a Quincy Sun home delivery route.
Telephone: 471-3100

[Political Advertisement]

HAROLD DAVIS
FOR
COUNCILLOR AT LARGE
DR. ALBERT DAVIS
1390 Quincy Shore Drive, Quincy

[Political Advertisement]

Political Advertisement

PATRICIA TOLAND
for
School Committee
Mr. & Mrs. Robert Noble
10 Myopia Road

Political Advertisement

Teacher:
Taxpayer:
Parent
Paul Operach
School Committee
Noreen Barrett Mastroianni
33 Trask Avenue

Political Advertisement

Political Advertisement

Vote For A Concerned Parent For School Committee

Maturity and Experience
Elect
Kenneth J.
RUNGE
School Committee
Robert & Audrey Hayes
181 Taylor Street

# Quincy Customers Can Dial All Long Distance Calls

Quincy telephone customers can now directly dial all long distance calls, including person-to-person, collect, credit card and bill-third-number calls.

Within the 617 area code, customers should dial "O" (Operator) and the seven digits.

Outside the 617 area code, customers should dial "O" (Operator), the area code, followed by the seven digits.

After dialing has been completed, an operator will request the details necessary to put through the call. These calls will be billed at the operator-assist rates.

Station-to-station calls will be billed at the direct distance dialing rates. Calls made within the 617, Metropolitan Boston area can be completed by dialing the seven digits. Calls within the 617 area but outside the Metropolitan Boston area can be completed by dialing "1" plus the seven digits.

Outside the 617 area, dial "1" plus the area code and seven digits.

# Day Programs Still Open At QJC

There is still room for students who want to enroll in a regular full-time day program at Quincy Junior College.

Programs still available to entering students are business administration [concentrations in accounting, management, marketing, and retailing], early childhood education, computer science, electronics technology, and the transfer oriented liberal arts curriculum.

The Secretarial Program is closed at the Quincy campus, but there is space available in the Quincy Junior College full-time program at Hanover High School in both Secretarial Science and Accounting.

For further information about Quincy Junior programs and admissions information, call Dean Saluti at 471-2470.

## LEGAL NOTICES

COMMONWEALTH OF MASSACHUSETTS
Norfolk, ss. Probate Court

No. 75F560-E1

To all persons interested in the estate of WALTER JOSEPH SILVA, also known as WALTER J. SILVA late of Quincy in said County, deceased. And to the Attorney General of said Commonwealth, if required.

A petition has been presented to said Court for probate of a certain instrument purporting to be the last will of said deceased by TOIVO LEMINEN of Braintree in the County of Norfolk praying that he or some other suitable person, be appointed administrator with the will annexed of said estate.

If you desire to object thereto you or your attorney should file a written appearance in said Court at Dedham before ten o'clock in the forenoon on Sept. 3, 1975, the return day of this citation.

Witness, ROBERT M. FORD, Esquire, First Judge of said Court, this July 24, 1975.

PAUL C. GAY,
Register.

8/14-21-28/75

COMMONWEALTH OF MASSACHUSETTS
Norfolk, ss. Probate Court

No. 75F2070-G1

To JANE C. HOWLAND of Quincy in the County of Norfolk, and to her heirs apparent or presumptive and to the Massachusetts Department of Mental Health, and to the United States Veterans' Administration.

A petition has been presented to said Court alleging that said Jane C. Howland is a mentally retarded person and praying that MARY L. HOWLAND of Quincy in the County of Norfolk and JOHN L. HOWLAND of South Harpswell in the State of Maine, or some other suitable person be appointed her guardians.

If you desire to object thereto you or your attorney should file a written appearance in said Court at Dedham before ten o'clock in the forenoon on Sept. 17, 1975, the return day of this citation.

Witness, ROBERT M. FORD, Esquire, First Judge of said Court, This Aug. 8, 1975.

PAUL C. GAY,
Register.

8/14-21-28/75

## LEGAL NOTICES

COMMONWEALTH OF MASSACHUSETTS
Norfolk, ss. Probate Court

No. 75F1385-E1

To all persons interested in the estate of EDNA E. SEYMOUR late of Quincy in said County, deceased. And to the Attorney General of said Commonwealth, if required.

A petition has been presented to said Court for probate of a certain instrument purporting to be the last will of said deceased by DOROTHY PATTI of Quincy in the County of Norfolk praying that she be appointed executrix thereof without giving a surety on her bond.

If you desire to object thereto you or your attorney should file a written appearance in said Court at Dedham before ten o'clock in the forenoon on Sept. 10, 1975, the return day of this citation.

Witness, ROBERT M. FORD, Esquire, First Judge of said Court, this July 31, 1975.

PAUL C. GAY,
Register.

8/14-21-28/75

COMMONWEALTH OF MASSACHUSETTS
Norfolk, ss. Probate Court

No. 75F2069-C1

To DOROTHY L. HEALEY also known as DOROTHY HEALEY of Quincy in the County of Norfolk, and to her heirs apparent or presumptive and to the Massachusetts Department of Mental Health.

A petition has been presented to said Court alleging that aforesaid Dorothy L. Healey has become incapacitated by reason of advanced age, physical incapacity, to properly care for her property and praying that F. HAZEL MacGREGOR of Quincy in said County, or some other suitable person, be appointed conservator of her property.

If you desire to object thereto, you or your attorney should file a written appearance in said Court at Dedham before ten o'clock in the forenoon on Sept. 17, 1975, the return day of this citation.

Witness, ROBERT M. FORD, Esquire, First Judge of said Court, this Aug. 8, 1975.

PAUL C. GAY,
Register.

8/14-21-28/75

## LOST PASSBOOK

The following Passbook No. 15572217 has been lost, destroyed or stolen and application for payment has been made in accordance with Section 20, Chapter 167, General Laws. The finder will please return to the Granite Co-Operative Bank, 120 Granite St.

8/7-14/75

Help your Heart Fund

## LEGAL NOTICES

COMMONWEALTH OF MASSACHUSETTS
Norfolk, ss. Probate Court

No. 75F1908-E1

To all persons interested in the estate of ELIZABETH ELLA SMALLMAN late of Quincy in said County, deceased. And to the Attorney General of said Commonwealth, if required.

A petition has been presented to said Court for probate of a certain instrument purporting to be the last will of said deceased by CARL RUSSELL SMALLMAN of Lexington in the County of Middlesex praying that he be appointed executor thereof without giving a surety on his bond.

If you desire to object thereto you or your attorney should file a written appearance in said Court at Dedham before ten o'clock in the forenoon on Sept. 3, 1975, the return day of this citation.

Witness, ROBERT M. FORD, Esquire, First Judge of said Court, this July 21, 1975.

PAUL C. GAY,
Register.

7/31 8/7-14/75

COMMONWEALTH OF MASSACHUSETTS
Norfolk, ss. Probate Court

No. 75M1184-D1

ELIANE MARIE BLACKFORD, Plaintiff vs. CHARLES ALLEN BLACKFORD, Defendant. Summons by Publication.

To the above-named Defendant:

A complaint has been presented to this Court by your spouse, Elaine Marie Blackford, seeking a divorce on the ground of desertion, praying for custody of minor children and support for herself and the minor children.

You are required to serve upon GEORGE C. DEPTULA, Boston Legal Aid Society, plaintiff's attorney, whose address is 14 Somerset Street, Boston, Massachusetts your answer on or before October 22, 1975. If you fail to do so, the Court will proceed to the hearing and adjudication of this action. You are also required to file a copy of your answer in the office of the Register of this Court at Dedham.

Witness, ROBERT M. FORD, Esquire, First Judge of said Court at Dedham.

PAUL C. GAY,
Register.

8/14-21-28/75

COMMONWEALTH OF MASSACHUSETTS
Norfolk, ss. Superior Court

No. 116165

To QUINCY RESTAURANT CORPORATION, and KULLMAN DINING CAR CO. INC., and to all persons entitled to the benefit of the Soldiers and Sailors Civil Relief Act of 1940 as amended THE QUINCY CO-OPERATIVE BANK. GREETING:

Claiming to be the holder of a mortgage covering real property situated in Quincy, County of Norfolk given by Quincy Restaurant Corporation to The Quincy Co-operative Bank dated March 25, 1969 and recorded in Norfolk County Registry District of the Land Court as document No. 298639 noted on certificate of title No. 86702 Book 434 Page 102, has filed with said court a complaint for authority to foreclose said mortgage in the manner following: by entry to foreclose and by exercise of power of sale set forth in said mortgage.

If you are entitled to the benefits of the Soldiers' and Sailors' Civil Relief Act of 1940 as amended, and you object to such foreclosure, you or your attorney should file a written appearance and answer in said court at Dedham on or before September 11, 1975 or you may be forever barred from claiming that such foreclosure is invalid under said act.

Witness, WALTER H. McLAUGHLIN, Esquire, Chief Justice of our Superior Court, the 31st day of July in the year of our Lord one thousand nine hundred and seventy-five.

John P. Concannon,
Clerk.

8/14/75

Save Gas and Money ... shop locally.

## LEGAL NOTICES

COMMONWEALTH OF MASSACHUSETTS
Norfolk, ss. Probate Court

No. 74D1863

SOPHIA KATSIMANIS Plaintiff vs. NICHOLAOS KATSIMANIS Defendant. Summons by Publication.

To the above-named Defendant:

A complaint has been presented to this Court by your spouse, Sophia Katsimanis, seeking to dissolve the bonds of matrimony.

You are required to serve upon C. M. Bucuvalas, plaintiff's attorney, whose address is 114 State St., Boston, Ma. 02109, your answer on or before October 8, 1975. If you fail to do so, the Court will proceed to the hearing and adjudication of this action. You are also required to file a copy of your answer in the office of the Register of this Court at Dedham.

Witness, ROBERT M. FORD, Esquire, First Judge of said Court at Dedham July 14, 1975.

PAUL C. GAY,
Register.

8/7-14-21/75

COMMONWEALTH OF MASSACHUSETTS
Norfolk, ss. Probate Court

No. 149308

To all persons interested in the trust estate under the will of CHARLES L. PRATT, SR. late of Quincy in said County, deceased, for the benefit of CHARLES L. PRATT, JR., et als and others. And to the Attorney General of said Commonwealth, if required.

The trustees of said estate have presented to said Court for allowance their tenth account.

If you desire to object thereto you or your attorney should file a written appearance in said Court at Dedham before ten o'clock in the forenoon on Aug. 20, 1975, the return day of this citation.

Witness, ROBERT M. FORD, Esquire, First Judge of said Court, this July 14, 1975.

PAUL C. GAY,
Register.

7/31 8/7-14/75

COMMONWEALTH OF MASSACHUSETTS
Norfolk, ss. Probate Court

No. 74D1443

VERONICA D. BOUVIER a/k/a VERONICA D. ROGERS Plaintiff vs. RAYMOND L. BOUVIER, Defendant: Summons by Publication.

To the above-named Defendant:

A compaint has been presented to this Court by your spouse, Veronica D. Bouvier a/k/a Veronica D. Rogers, seeking a divorce on the grounds of cruel and abusive treatment and failure to provide suitable support.

You are required to serve upon Richard J. Grahn, Boston Legal Aid Society, plaintiff - plaintiff's attorney, whose address is 14 Somerset Street, Boston, MA., your answer on or before September 3, 1975. If you fail to do so, the Court will proceed to the hearing and adjudication of this action. You are also required to file a copy of your answer in the office of the Register of this Court at Dedham.

Witness, ROBERT M. FORD, Esquire, First Judge of said Court at Dedham

PAUL C. GAY,
Register.

8/7-14-21/75

COMMONWEALTH OF MASSACHUSETTS
Norfolk, ss. Probate Court

No. 75F2044-A1

To all persons interested in the estate of AUGUST I. SIRONI late of Quincy in said County, deceased. And to the Attorney General of said Commonwealth, if required.

A petition has been presented to said Court praying that OLA SIRONI of Quincy in the County of Norfolk be appointed administratrix of said estate without giving a surety on her bond.

If you desire to object thereto you or your attorney should file a written appearance in said Court at Dedham before ten o'clock in the forenoon on Sept. 17, 1975, the return day of this citation.

Witness, ROBERT M. FORD, Esquire, First Judge of said Court, this Aug. 5, 1975.

PAUL C. GAY,
Register.

8/14-21-28/75

## LEGAL NOTICES

COMMONWEALTH OF MASSACHUSETTS
Norfolk, ss. Probate Court

No. 75F1911-E1

To all persons interested in the estate of EDWARD J. SAULNIER late of Quincy in said County, deceased. And to the Attorney General of said Commonwealth.

A petition has been presented to said Court for probate of a certain instrument purporting to be the last will of said deceased by MAURICE F. MAHER of Quincy in the County of Norfolk praying that he be appointed executor thereof without giving a surety on his bond.

If you desire to object thereto you or your attorney should file a written appearance in said Court at Dedham before ten o'clock in the forenoon on Sept. 3, 1975, the return day of this citation.

Witness, ROBERT M. FORD, Esquire, First Judge of said Court, this July 23, 1975.

PAUL C. GAY,
Register.

7/31 8/7-14/75

COMMONWEALTH OF MASSACHUSETTS
Norfolk, ss. Probate Court

No. 75F1958-E1

To all persons interested in the estate of JOHN A. DUNN late of Quincy, in said County, deceased. And to the Attorney General of said Commonwealth, if required.

A petition has been presented to said Court for probate of a certain instrument purporting to be the last will of said deceased by WILLIAM E. STOCK of Quincy in the County of Norfolk, praying that he be appointed executor thereof without giving a surety on his bond.

If you desire to object thereto you or your attorney should file a written appearance in said Court at Dedham before ten o'clock in the forenoon on Sept. 10, 1975, the return day of this citation.

Witness, ROBERT M. FORD, Esquire, First Judge of said Court, this July 29, 1975.

PAUL C. GAY,
Register.

8/7-14-21/75

COMMONWEALTH OF MASSACHUSETTS
Norfolk, ss. Probate Court

No. 75F2022-E1

To all persons interested in the estate of AGNES LILLIAN SMITH, also known as LILLIAN AGNES SMITH and as LILLIAN A. SMITH late of Quincy in said County, deceased. And to the Attorney General of said Commonwealth, if required.

A petition has been presented to said Court for probate of a certain instrument purporting to be the last will of said deceased by CHANDLER W. SMITH of Milford in the County of Norfolk praying that he be appointed executor thereof without giving a surety on his bond.

If you desire to object thereto you or your attorney should file a written appearance in said Court at Dedham before ten o'clock in the forenoon on Sept. 17, 1975, the return day of this citation.

Witness, ROBERT M. FORD, Esquire, First Judge of said Court, this Aug. 4, 1975.

PAUL C. GAY,
Register.

8/14-21-28/75

COMMONWEALTH OF MASSACHUSETTS
Norfolk, ss. Probate Court

No. 190901

To all persons interested in the estate of LEROY F. DYER late of Quincy in said County, deceased. And to the Attorney General of said Commonwealth, if required.

The executrix of the will of said deceased has presented to said Court for allowance her first and final account.

If you desire to object thereto you or your attorney should file a written appearance in said Court at Dedham before ten o'clock in the forenoon on Sept. 3, 1975, the return day of this citation.

Witness, ROBERT M. FORD, Esquire, First Judge of said Court, this July 21, 1975.

PAUL C. GAY,
Register.

7/31 8/7-14/75

# CLASSIFIED ADS

## LEGAL NOTICES

COMMONWEALTH OF MASSACHUSETTS
Norfolk, ss. Probate Court

No. 75M1279-S1

To JOHN CIRAOLO of Quincy, in the County of Norfolk.

A petition has been presented to said Court by your wife BLANCHE M. CIRAOLO of Quincy, in the County of Norfolk representing that she is actually living apart from you for justifiable cause, and praying that the Court will establish that she is so living apart from you for justifiable cause and by its order, prohibit you from imposing any restraint on her personal liberty, and make such order as it deems expedient concerning her support.

If you desire to object thereto you or your attorney should file a written appearance in said Court at Dedham before ten o'clock in the forenoon on Aug. 20, 1975, the return day of this citation.

* When filing an appearance it is not necessary to personally appear in said Court on the return day of the citation.

Witness, ROBERT M. FORD, Esquire, First Judge of said Court, this July 2, 1975.

PAUL C. GAY,
Register.

7/31 8/7-14/75

COMMONWEALTH OF MASSACHUSETTS
Norfolk, ss. Probate Court

No. 75F1912-E1

To all persons interested in the estate of WILLIAM HERRSCHAFT late of Quincy in said County, deceased. And to the Attorney General of said Commonwealth, if required.

A petition has been presented to said Court for probate of a certain instrument purporting to be the last will of said deceased by JOHN A. CLARK of Norwell in the County of Plymouth, praying that he be appointed executor thereof without giving a surety on his bond.

If you desire to object thereto you or your attorney should file a written appearance in said Court at Dedham before ten o'clock in the forenoon on Sept. 3, 1975, the return day of this citation.

Witness, ROBERT M. FORD, Esquire, First Judge of said Court, this July 22, 1975.

PAUL C. GAY,
Register.

7/31 8/7-14/75

COMMONWEALTH OF MASSACHUSETTS
Norfolk, ss. Probate Court

No. 75F1292-R1

To WARREN F. MORTON an absentee, whose last known address was 37 Newton Avenue, Quincy in the County of Norfolk having property in the County of Norfolk; to the Treasurer and Receiver General of said Commonwealth; to all persons claiming an interest in the property hereinafter described; and to all whom it may concern:

A petition has been presented to said Court praying that HELEN E. MORTON of Braintree in the County of Norfolk, or some other suitable person, be appointed receiver of the following described property of said absentee, and a warrant to take possession thereof has issued to an officer who has taken and now holds the same, as follows:

Interest as tenant in common in property at 37 Newton Avenue, Quincy, Mass. by deed dated July 17, 1958, and recorded at Norfolk Deeds, Book 3652, Page 570. $10,000.00.

If you desire to object thereto you or your attorney should file a written appearance in said Court at Dedham before ten o'clock in the forenoon on Sept. 10, 1975, the return day of this citation.

Witness, ROBERT M. FORD, Esquire, First Judge of said Court, this July 25, 1975.

PAUL C. GAY,
Register.

8/7-14-21/75

## FOR RENT

### OFFICE SPACE

Office space, 22,080 square feet, second floor, Elevator. 1372 Hancock St., Quincy Sq. Call Mr. Smollett, 472-0025.
8/14

## FOR SALE

Brown 3-cushioned couch, maple frame $60. Large Maple rocker, two cushions, $60. In good condition. 328-6334.
8/14

Sewing machine and chair, swivel chair, bed, suitcases, curtains, books and other useful items. Please call 773-3458.
8/14

## PETS

### TWO KITTENS

Five weeks, Pure black and grey with white. Mother - Calico, Father - Angora. Must go to good homes. 472-6786.
8/14

## YARD SALE

Fred Harris for President
### YARD SALE

Saturday, August 16, 10-5, 207 Whitwell St., Quincy. 10% discount on all check payments! Rain date Sunday.
8/14

## INSTRUCTION

### PIANO TEACHER AND TUNER

Now accepting students for the fall. Will teach in your home. Please call Mr. G. B. Schiller, 843-8182.
9/11

## LEGAL NOTICE

COMMONWEALTH OF MASSACHUSETTS
Norfolk, ss. Probate Court

No. 194191

To all persons interested in the estate of SARAH B. ALDRICH late of Quincy in said County, deceased. And to the Attorney General of said Commonwealth, if required.

The executor of the will of said deceased has presented to said Court for allowance its first and final account.

If you desire to object thereto you or your attorney should file a written appearance in said Court at Dedham before ten o'clock in the forenoon on Sept. 17, 1975, the return day of this citation.

Witness, ROBERT M. FORD, Esquire, First Judge of said Court, this Aug. 5, 1975.

PAUL C. GAY,
Register.

8/14-21-28/75

## HELP WANTED

Circulation Distributor

Part-Time On Wednesdays

Quincy Sun

471-3100

### ATTENTION DEMONSTRATORS

Toys & Gifts. Work now thru December. Free Sample Kit. No experience needed. Call or write Santa's Parties, Avon, Conn. 06001. Phone 1 [203] 673-3455. Also booking Parties.
9/25

### HELP WANTED

Sarah Coventry wants three women Ful or Part Time. Free kit, no investment, no deliveries. Call 773-4873 or 326-4131.
9/4

## REAL ESTATE

Land
For Sale
Houghs Neck
472-5821

### LAND WANTED

By National Shopping Center Developer. Commercially zoned sites from three to 12 acres. High, dry land with access to major highway or main streets. Preferably near downtown shopping areas. All inquiries will receive immediate response. Private owners and brokers protected. Please write Box 301, The Quincy Sun, 1372 Hancock St., Quincy, 02169.
8/28

## LOST PASSBOOKS

The following Passbooks, Nos. 01-66554, 02-17333, 03-21859, 06-01189 have been lost, destroyed or stolen and application for payment has been made in accordance with Section 20, Chapter 167, General Laws. The finder will please return to the Hancock Bank & Trust, 1495 Hancock St.
8/14-21/75

## SERVICES OFFERED

### ART FLOOR CO., INC.

create the Mood with...
LINOLEUM & TILE
KENTILE • AMTICO • ARMSTRONG
CONGOLEUM
SOLD and INSTALLED
HARDWOOD FLOORS, LAID & REFINISHED by our SPECIALISTS
Complete Line of Ceramic Tile • Carpeting
dial . . . 328-6970
115 Sagamore St., NORTH QUINCY

### "LET GEORGE DO IT"

Trees and shrubbery professionally pruned and shaped. Free estimates. Call George 773-2434.
8/21

### RICK'S ROOFING

Roofs - gutters - vinyl siding - No job too small. Free Estimates. Licensed, insured - guarandeed.
471-3205 479-3566
T.F.

### PLASTERING

New Ceilings - Patching

Not necessary to remove old ceilings. Clean work. Guaranteed workmanship. Estimates-Insured.
DAN COLETTI 479-4447
9/11

### BATHTUBS RESURFACED

Like new, on location. Shiny bright, choice colors. All work guaranteed. Using Lectroglaz Proc. Free estimate. Call 889-1444.
9/11

### MASON WORK

Of every kind - chimney, fireplace, stone, block, steps, new and repaired. Free estimates. Call F. Radtke 328-3562 after 5 p.m.
1/8

### J.A.S. CARPENTRY

Interior remodeling work, from ceiling to floor. Exterior repair work: stairs, fencing, roofs, siding, etc. Reasonable prices, free estimates. Jon A. Sturgis, 328-8056.
8/21

### SPRAY PAINTING

Refrigerators, Appliances, Cabinets etc. Factory spray painted in your home any color. So. Shore Appliance Refinishing Co. 337-6099.
8/14 and 9/4

Save Gas and Money ... shop locally.

## SERVICES OFFERED

### LARRY'S HOME REPAIR

Exterior, interior painting, wall papering, ceilings, general repairs. No job too small. Free estimates. Experienced, guaranteed work. Call 328-8735.
10/2

### STAR PAINTING CO.

Outside Painting
2-family house $675.
Single House $475.
Full Insurance coverage. All work guaranteed. Free estimates. Call 479-4274, 254-5026, 254-0332.
8/28

### P. & B.

General yard cleaning, odd jobs, attics and cellars, light trucking, delivery, accept contracts. Days - 472-0061, Nights - 471-3323.
10/2

HOME OWNERS RATES ARE LOWER: If you have a basic Homeowner's policy for $20,000 and are paying more than $62.00 a year, call 282-4412 at once. Rutstein Insurance Agency.
T.F.

### HALL FOR HIRE

Weddings - showers - meetings - banquets. Elks Home, 1220 Hancock St., Quincy.
472-2223
T.F.

### HALL FOR RENT

North Quincy K. of C. Building, 5 Hollis Ave. For information please call
328-5552 - 328-0087
328-9822
T.F.

### CARPENTRY

Licensed builder, 26 years experience. Repairs, remodeling & additions. No job too small. Free Estimates. Charles J. Ross, 479-3755.
T.F.

### KEYS MADE

Locksmith on Duty
GRANITE CITY HARDWARE
1617 Hancock St., Quincy
479-5454 T.F.

## INDEX FOR CLASSIFIED

Services
For Sale
Autos
Boats
For Rent
Help Wanted
Pets, Livestock
Lost and Found
Real Estate for Sale
Real Estate Wanted
Miscellaneous
Work Wanted
Antiques
Coins and Stamps
Rest Homes
Instruction

QUINCY Sun

MAIL TO: QUINCY SUN, 1372 Hancock St., Quincy 02169
WANT ADS PAYABLE IN ADVANCE...cash must accompany order

Enclosed is_____for the following ad to run_____times

COPY:_____

_____

_____

_____

Single Rate: $2.50 for one week, up to 20 words, 5¢ each additional word.
Contract Rates: $2.25 per week, up to 20 words for three or more insertions of the same ad.
10 Consecutive issues $2.00 per week
No refund will be made at this contract rate in the event of cancellation.
Deadline: Friday 5 P.M. for the following weeks publication.
Please include your phone number in ad.

*City-wide Total 30,096*

# Quincy Job Market Increases 1,100

The job market in Quincy showed an increase of 1,100 during 1974, reports Mayor Walter J. Hannon.

"Even though unemployment remains far too high," Hannon said, "We are making good progress in developing more jobs in the city."

The total number of jobs in the city was 30,096 at the end of 1974, he pointed out.

He said, the annual payroll for all wage earners in Quincy businesses climbed to $262,475,200 in 1974. "That was an increase of $18,000,000 in one year."

Referring to figures just released by the state's Division of Employment Security, Mayor Hannon said that construction jobs have remained stable at just over 1,600.

Some 3,663 positions exist in communications, transportation and utilities. These have shown a slight increase in the last year, but "jobs in these fields are up almost 200 in a two year period," he added.

The biggest increase came in finance, insurance and real estate with 1,000 more jobs being created in 1974, bringing the total to almost 3,500 people employed.

"We are now reaping the benefits of having State Street South and Kemper Insurance in North Quincy," said the mayor. "From 1972 to the end of 1974, the number of jobs in this field has gone from just over 1,500 to almost 3,500."

He pointed out that manufacturing jobs have been dropping in the city since 1967 and now stand at just over 8,000.

"We were aware that this trend was developing, and that is one of the reasons we went after State Street Bank, Kemper Insurance and Jordan Marsh," Hannon said.

"As a result of our efforts, there are more jobs in Quincy in this area than ever before."

Hannon indicated that the new companies in North Quincy came to the city in the past few years because of the MBTA. "Direct access to Boston is essential for a company like State Street South," he said.

He added that many Quincy residents are now working at Jordan Marsh, Kemper Insurance, and State Street South.

Hannon said he was glad to see jobs in the service industries show an increase in 1974. "For the first time, there are over 4,000 such positions in the city," he said. "Over 400 new jobs have been created since 1972."

Hannon said he is convinced the long term job picture is good for the city "if we keep working to attract the right kind of businesses to the city."

## 'Almost Joey's' Testimony Resumes Friday

[Cont'd from Page 2]

alcoholic beverages, standing outside this establishment."

In a letter to City Clerk Gillis, Delahunt noted "strong sentiment" among Houghs Neck residents to have the lounge's license permanently revoked. In his letter to Gillis, Delahunt said:

"Neighbors in the area have been constantly harassed by patrons of this establishment. It is certainly unfair that long-time citizens, women and children should have to bear the brunt of this type of conduct...I feel the situation has not improved but rather deteriorated and at this point strong action should be taken by the Licensing Board."


**Cultivate Yourself**

*Become A Diverse, Creative, Authentic Human Being*

*Now The* **DESIDERATA** *is in hardback book form at $3.98, beautifully designed in scripture and pictures. An unusual giving.*

**Sherman - Scott**
**Book And Hobby Center**
Quincy Square - 472-1058
*Across From Child World*

***PREVIEW SHOWING***

***77 Adams Place***

**in Quincy**

*We're approaching the final stages of construction and, though our appearance is a bit rough around the edges, 77 Adams Place is now open with a furnished model apartment for your inspection.*

*A little imagination is all that's needed to visualize the gracious, elegant landmark this building is destined to be. No imagination is needed to see the remarkable advantages of living at 77 Adams Place. Prime location. The historic Adams Mansion for a neighbor. Spectacular views. Short walk to downtown shopping and the new MBTA Red Line to Boston. Rooftop pool, clubhouse, and sauna.*

*Rents start as low as $285 for a one bedroom and $390 for a two bedroom-two bath apartment. Visit us any day, noon to five, at the corner of Adams and Alleyne Streets, or call 471-8508. From the Southeast Expressway, take the Furnace Brook Parkway exit [No. 24] and follow to the third traffic light. Turn right on Adams Street for one mile.*

A CORCORAN - PEABODY DEVELOPMENT

**SAM EISENSTEIN, D.M.D.**
**ELI C. SCHNEIDER, D.M.D.**
Announce the Opening of Their New Office
**IN THE PRACTICE OF PEDIATRIC DENTISTRY**
DOCTORS BLDG.,65 COLUMBIAN STREET
SOUTH WEYMOUTH
Opp. South Shore Hospital 331-0140

**NO REASONABLE OFFER REFUSED**
**These Used Cars Must Go**

| | | |
|---|---|---|
| '74 CAMARO 8 cylinder, automatic, power steer., power brakes, radio and heater, console, bucket seats, low miles. $3795 | '74 LTD STATION WAGON V8, air conditioned, radio and heater, like new, low miles. $3995 | '74 PLYMOUTH SEBRING COUPE Fully equipped, 22,000 miles. $3595 |
| '74 SATELLITE STATION WAGON Fully equipped, 19,000 miles. $3795 | '73 GRAN TORINO 4 door hardtop, low miles, like new. $2995 | '73 PINTO 4 speed, bucket seats, 17,000 miles, radio and heater, real economy. $1995 |
| '73 IMPALA CUSTOM COUPE Black with black interior, AM/FM, air conditioned. Low mileage. $2995 | '73 CHEVROLET BELAIR SEDAN with matching interior, 20,000 miles. Fully equipped. $2895 | '73 IMPALA STATION WAGON Like New. Yellow with beige interior, fully equipped. $2995 |
| '72 TORINO 4 door, 6 cylinder, automatic, power steering, low miles. Like new. $2150 | '72 MERCURY MONTEREY SEDAN Blue with matching interior, air conditioned. $2495 | '74 MAVERICK 2 door sedan, 6 cylinder, standard shift, 14,000 miles. $2595 |
| '72 BUICK ELECTRA 225 CUSTOM COUPE Tan with beige interior, fully equipped, air conditioned. AM/FM stereo, etc. $2995 | '71 BONNEVILLE 4 door, power windows, V8 automatic, power steering, radio and heater, low miles. $1695 | '71 IMPALA CUSTOM COUPE Black with black interior. $1595 |

50 More to choose from — 24 Month OK Warranty

**PRESIDENT CHEVROLET**
540 SOUTHERN ARTERY QUINCY PRESIDENT 3-5050

Now picking from our own fields:
**SWEET CORN**
and other
**FRESH VEGETABLES**
Massachusetts grown... and fresher!
**PENNIMAN HILL FARM**
Rte. 53, So. Hingham
749-2806
**WE ACCEPT U.S. FOOD STAMPS**

**Coins-Stamps**
**BOUGHT AND SOLD**
**BULK SILVER**
**$3.10 PER DOLLAR**
**Michael DelGreco**
322 Washington St. Quincy 479-2151

*Everything you've always wanted in a Typewriter*
SMITH-CORONA®
**CORONET® Super 12**
with Cartridge Ribbon System
**$219**
WITH THIS AD
$10. OFF
*"We service what we sell"*
**QUINCY Typewriter Service**
**6 Maple St., Quincy Sq. 472-3656**

*For Home Delivery*
*Call 471-3100*
QUINCY SUN

**Child Teen SHOE SHOP**
**Shoes For The Entire Family**
- Child Life
- Wright Arch Preserver
- Dr. Scholl's
- Capezio for Dance
- Converse
- Auditions by Natural Bridge

*28 Cottage Ave. Quincy*
Open Daily 9:30 - 5 P.M.
Fri. to 8:30 P.M.
*Bank Americard Master Charge*

The Quincy Sun

Vol. 7 No. 48 Thursday, August 21, 1975

10c

*Preliminary Election Sept. 23*

# 34 City Candidates File Nomination Papers

The names of 34 candidates–28 men and six women–will appear on the Quincy city preliminary election ballot Sept. 23.

The 34 will seek nominations for 13 municipal seats–mayor, three city council at-large, six ward council and three school committee.

City Clerk John Gillis said a drawing for position on the ballot will be held in the City Council chamber Friday at 4 p.m.

There will be only five preliminary election contests: mayor, council at-large, school committee, Ward 1 and Ward 2 city council.

In Wards 3, 5 and 6, the incumbents have only one challenger each thus guaranteeing each a nomination for the Nov. 4 final election.

The most interesting development was the failure of School Committeeman Frank Anselmo to file his papers for the Ward 4 council seat.

It leaves incumbent James A. Sheets the only incumbent unopposed.

There were no 11th hour surprise candidates as the clock reached the 5 p.m. deadline Tuesday.

The mayor's race officially turned into a four-candidate contest as Mayor Walter J. Hannon and three challengers filed. The three: Councillor Joseph J. LaRaia, Grace E. Saphir, 921 East Squantum St., North Quincy and Professor Michael Jovanovic of 62 Town Hill St., West Quincy.

Seven filed for city council at-large.

Incumbents Arthur M. Tobin, and John J. Quinn, and School Committeeman Harold Davis, Rep. William D. Delahunt, Sabina Kavanagh Stenberg, Paul D. Harold of 31 Riverside Ave., and Helen M. McDonnell of 86 Granger St.

George A. Trubiano, 203 Atlantic St. and Joseph F. O'Brien, 60 Butler Rd, failed to file their papers. Joyce L. Baker, 162 Warren Ave. and Stephen E. O'Meara, 270 Farrington St. withdrew from the race earlier.

One of the three at-large seats is open as the result of LaRaia's decision to run for mayor.

Nine filed for the school committee:

Incumbent Francis X. McCauley, Kenneth J. Runge, 87 Willett St., J. Thomas Mullaney, 115 Standish Ave., Francis X. Bellotti Jr., 120 Hillside Ave.,

[Cont'd on Page 20]

HI, GRANDMA – Justin Jerome, two and one-half year old grandson of Mrs. Sybil Mattson, paralyzed by the 1955 polio epidemic, talks over the plans of his day with Grandmother. Justin is the son of Mrs. Mattson's daughter Mrs. Deborah Jerome.

[Quincy Sun Photo by Steve Liss]

*A Sad 20th Anniversary*

## 1955 Polio Epidemic Victim Urges Parents To Immunize Children Early

By MARY ANN DUGGAN

Mrs. Sybil Mattson of 7 Carter St., South Quincy will mark Saturday as the 20th anniversary of a tragedy she wishes all to avoid.

A victim of the 1955 polio epidemic which insidiously stalked through New England, Mrs. Mattson was one of 142 Quincy residents stricken by the disease in that year alone.

The mother of two, Mrs. Mattson is paralyzed from her neck down and confined to bed.

But she will not remember the year 1955 morosely; she will not sulk in self-pity. She has planned, in fact, to gather at her home some 40 friends and former patients, doctors and nurses, who met that year in White-9 at Massachusetts General Hospital.

Mrs. Mattson wants not only to rekindle old friendships, but more importantly to dramatize the importance of early polio immunization for children.

Her chest encased in an armour-like respirator pumping up and down, up and down, to keep her alive, Mrs. Mattson explained she wants to trigger a new consciousness of her disease, stressing to young mothers in particular the need for early polio immunization. She said:

"I'd somehow like to reach the young mothers so their children won't have to celebrate a 20th anniversary like this one. Young mothers have no recollection of polio at all. It seems when the disease is out of sight, it's out of mind.

"Unless a mother goes to a pediatritian or a Well-Baby Clinic, the child is not immunized until it's time to go to school. If I could speak to all young mothers, I'd tell them, 'Immunize early - even before it's required, or it may be too late.' "

Once a dreaded disease, polio can now be prevented through immunization. Quincy Health Commissioner Dr. Alfred Mahoney said

[Cont'd on Page 9]

*Mosquito Spraying 'Precautionary'*

## No Encephalitis Danger Assures Dr. Mahoney

The South Shore Mosquito Control Project conducted an aerial spraying Tuesday as a precautionary measure against encephalitis.

The spraying followed the discovery last week that a 62-year-old West Quincy man had contracted the disease.

City Health Commissioner Dr. Alfred Mahoney emphasized the spraying is totally precautionary. He told The Quincy Sun:

"There is no danger at all. I agreed to the spraying as a precautionary measure."

Mahoney noted only 38 cases of encephalitis have been recorded in Massachusetts in the last 50 years. He also said the spraying substance is completely harmless to humans, plants and birds.

Spraying began Tuesday at 5:30 a.m. beginning in the Quincy section of the Blue Hills Reservation.

Spraying operations continued down Adams St. to Furnace Brook Parkway to Copeland St. to Center St. and down to the Braintree line.

Further spraying will take place throughout the South Shore including Braintree, Weymouth and Hingham.

*Hannon Statement Criticized*

## No Decision Made On S. Quincy MBTA Station Insists UMTA Official

Mayor Walter J. Hannon's "fact of life" statement on the building of a South Quincy MBTA Station has triggered sharp criticism from Quincy officials and a countering assurance a final decision on the station has not yet been made.

Peter N. Stowell, New England regional director of Urban Mass Transportation Administration [UMTA], told The Quincy Sun a decision on the station has "very definitely not been made" by UMTA Washington officials.

A 13-member delegation of Quincy and Braintree officials and residents travelled at their own expense to Washington, D.C. Friday to express their opposition to the proposed station to UMTA officials.

Thursday night, unknown to them, Mayor Hannon told a gathering of a reported 125 South Quincy residents:

"The MBTA station in South Quincy is a fact of life. It doesn't make any difference who the mayor is on Jan. 1, 1976, the station is going in."

Quincy delegates attending the three-hour meeting in Washington, D.C. were Reps. Joseph Brett, Thomas Brownell, and Robert Cerasoli, City Councillors Joseph LaRaia and James A. Sheets, Quincy Citizens Association President Pasquale DiStefano, Atty. Paul Harold and Norman Forde and Hugo Fabrizio, Quincy residents and businessmen.

Also attending were Braintree Rep. Elizabeth Metayer, Holbrook Rep. Andrew H. Card Jr.; Northeast Braintree Civic Association President Joseph P. Hernon; Transportation Consultant Stephen J. Karol; Susan Riley, aide to Sen. Edward M. Kennedy; Ralph Neas, chief legislative assistant to Sen. Edward Brook; and Robert Herring, aide to Cong. James A. Burke.

Representing UMTA were Jerry Premo, associate administrator; Roger Krahl and Ray Casas, office of capital assistance; William M. Donnelly, office of chief counsel; Keyoshe Mano, capital assistance and environment; Jerry A. Fisher, director of project development.

Stowell said UMTA officials are now reviewing the transcripts of hearings conducted on the South Quincy Station in Quincy, investigating allegations by Quincy members of the delegation the hearing at Masonic Temple was conducted improperly.

Reacting to Hannon's "fact of life" comment, Stowell said:

"I don't know what he had in mind, but I hope he has the money to pay for the station himself."

Meanwhile, DeStefano, speaking for the QCA, demanded Hannon reveal the individual who informed him the station will be built.

Hannon, at his summer home in Kennebunkport Me. Tuesday, was unavailable for comment.

Quincy members of the Washington delegation showed surprise and outrage at Hannon's "fact of life" statement. Their reactions:

Rep. Thomas Brownell:

"I was very surprised at the Mayor's statement...I feel it was wishful thinking on his part...I don't think his statement represents fact. Mr. Premo assured us the decision has not been made and I have full confidence in the gentleman."

Rep. Joseph Brett:

"The Mayor was speaking off the top of his head. We received a very courteous and cordial reception by UMTA representatives in Washington. It appeared from our three-hour conversation the matter was not a closed book. Minds are still open. No final decision has yet

[Cont'd on Page 25]

**The Quincy Sun**

Published weekly on Thursday by
The Quincy Sun Publishing Company
1372 Hancock St., Quincy, Massachusetts 02169
Publisher and Editor
Henry W. Bosworth, Jr.

Advertising Director
John B. Powers

10¢ Per Copy - $4.00 Per Year - Out of State $5.00 Per Year
Telephone: 471-3100 471-3101 471-3102
Second-Class Postage Paid at Boston, Mass.
MEMBER NEW ENGLAND PRESS ASSOCIATION

The Quincy Sun assumes no financial responsibility for typographical errors in advertisements but will reprint that part of an advertisement in which the typographical error occurs.

## Disposal Facility To Close At 2:30 P.M.

The City of Quincy disposal facility will close at 2:30 p.m. daily, Saturday excluded, announces Commissioner of Public Works James J. Ricciuti.

Residential dumping will be permitted from 7:30 a.m. to 4 p.m. daily, Sundays and holidays excluded.

*Protection And Pet*

# Large Dogs In Greater Demand At Quincy Animal Shelter

By POLLY DREDGE

Large dogs are in greater demand today, more than ever before, according to Quincy Dog Officer Francis E. Berlucchi.

The border shepherd is the most widely sought at the Quincy Animal Shelter, and is the most common handled by the shelter. The mixed shepherds and other large dogs are easiest to place because, according to Berlucchi, people today are looking for protection as well as companionship in their pets as crime continues to rise.

Some say it's a "sign of the times", the beagle is no longer the No. 1 favorite, and other smaller dogs seem to be slipping in popularity.

Berlucchi reports the animal shelter does not place dogs exclusively in Quincy. Quite the contrary - the shelter has placed dogs throughout the greater Boston area, and even as far as Rhode Island and New Jersey.

A letter from one of the shelter's satisfied customers reinforces Berlucchi's remarks about companionship and the radius of the shelter's placement efforts:

"...Duchess is great. She loves her home and her canine friend Fritz. ... She has taken over our entire family. I just can't say enough about her! We love her. I don't understand why her first owner had so much trouble with her. She obeys, [and] is affectionate... We always include her on our vacation trips and she rides in the car well."

Duchess was a mixed shepherd the shelter had received and placed in a Brockton home.

Berlucci, assisted by James Blake and Russell Gullicksen, handles 30 to 35 dogs a week in the 36 cage shelter.

Ninety percent of the dogs are either returned to their owners or are placed in new homes, according to Berlucchi.

Besides providing a 24-hour service to receive complaint calls, shelter personnel have provided animal ambulance service, answered questions and given advice about sick pets - actions beyond the outlined duties of a dog officer.

## Tobin Anti-Discrimination Legislation Engrossed

Senator Arthur H. Tobin announces that legislation be sponsored to prohibit discrimination in granting of mortgage loans and in the furnishing of credit or services solely because of age, has been engrossed in the Senate.

"Discrimination solely because of age has been an outrage to the elder citizens of our Commonwealth," Tobin said, "and to deny credit to older persons is a humilitating experience for the many older persons who have had a lifetime of good credit."

## August 'Fine Free' Month At Libraries

The Thomas Crane Public Library has designated August as a fine free month for all branches of the library.

All overdue library materials, including adult and juvenile books, periodicals, recordings and pictures, may be returned to any branch, free of charge, and no questions will be asked.

Materials may be returned any time during regular library hours or may be deposited in the book drop outside the main library.

Branches of the library are: Main library, 40 Washington St.; Adams Shore, 519 Sea St.; Atlantic, 233 Atlantic St.; Houghs Neck, 1186 Sea St.; North Quincy, 381 Hancock St.; Parkway, 1240 Furnace Brook Pkwy; Squantum, rear of fire station; and Wollaston, 41 Beale St. Materials may also be returned to the bookmobile.

For further information, contact the library at 471-2400.

**With so many other banks in Quincy, what can First Federal Savings do?**

**MORE!**

NOW OPEN
FIRST FEDERAL SAVINGS
PRESIDENT PLAZA
QUINCY

**HIGHEST INTEREST**
For openers, you get the highest interest allowed by law, 5.25% — an actual effective annual rate of 5.47%. Your interest is compounded continuously from day-of-deposit to day-of-withdrawal. And your savings here are insured by an agency of the Federal Government.

**FREE N.O.W. ACCOUNTS**
(with Overdraft Reserve Line of Credit of from $300 to $5,000)
You can have a savings account that works like a checking account with interest continuously compounded at 5% per annum from day-of-deposit to day-of-withdrawal. There's no charge for numbered N.O.W. checks imprinted with your name — no charge for checks written and your monthly statements with cancelled checks are mailed free.

*** FREE GIFTS**
In honor of our new President Plaza Branch Opening, we have an exciting selection of gifts for you. Check the gift chart. Make the required deposit or addition to your account, and pick up your gift.

**FREE TRAVELERS CHEQUES**
You'll find these free Travelers Cheques especially handy now at vacation time, and they're redeemable all over the world.

**FREE POSTAGE**
You can bank-by-mail with us and we'll pick up the postage both ways on all accounts.

**DOUBLE DRIVE-UPS**
To help speed up your transactions, you'll find not just one but two drive-up teller windows.

**EVENING & SATURDAY HOURS**
For your convenience, we're open two evenings a week and Saturday mornings.

With so many banks for you to choose from, we're determined to do more for you.

*** GIFT CHART**

| ACCOUNT | INTEREST | AMOUNT | FREE GIFT |
|---|---|---|---|
| Regular | 5.25% effective annual rate 5.47% | $500 minimum deposit for gift. Minimum of $10 to open aithar account | Chromalloy 5-year Flashlight OR Springfield Indoor-Outdoor Thermometer |
| ‡90-Day Notice | 5.75% effective annual rate 6.00% | | |
| 12-Month Savings Certificate | 6.50% effective annual rate 6.81% | Minimum of $1,000 to open an account and for a gift | Beacon-Campbell Blanket (45"x72") OR Shelton Socket Tool Kit |
| 2½-Year Savings Certificate | 6.75% effective annual rate 7.08% | | |
| 4-Year Savings Certificate | 7.50% effective annual rate 7.90% | | |

*First Federal Savings*

BROCKTON, K-mart Plaza, Rte. 28
QUINCY, President Plaza
RANDOLPH, Randolph Shopping Center
SHARON, Sharon Shopping Center
SO. WEYMOUTH, Pleasant Shopping Center
STOUGHTON, Cobb Corner, Rte. 27
BOSTON, 115 Summer Street
50 Franklin Street (Main Office)

SUBURBAN BRANCH HOURS:
Monday, Tuesday and Wednesday:
9 AM to 6 PM
Thursday and Friday 9 AM to 8 PM
Saturday 9 AM to 1 PM

"because we care"

*Premiums available only at Quincy, Brockton and So. Weymouth Offices, one gift to a customer please. Offer expires August 30, 1975. Federal Insurance regulations allow premature withdrawal on certificates by reduction to our basic interest and forfeiture of 90-days interest on funds so withdrawn. ‡On 90-Day Accounts, no notice of withdrawal is required after the first ninety days.

HIGH SCHOOL COURSES FOR CREDIT OR REVIEW

Co-educational

NEWMAN

Preparatory School
Founded 1945

Complete high school diploma program—Grades 9-12

Postgraduate Students Accepted

Day and Evening Classes

Next Session Begins Sept. 8

For catalogue, call or write

245 Marlborough Street
Boston, Mass. 02116
Tel. 267-4530 — 267-7070

*Present System 'Obsolete'*

# Recommends Adams Birthplaces Alarm Linked To Fire Headquarters

Supt. of Fire Alarm John Schmock has recommended future fire alarm equipment at the Adams Birthplaces be connected with the city's central fire alarm system.

Calling the present systems at the historic Franklin St. birthplaces "obsolete, ineffective and inoperative", Schmock suggested the equipment be replaced with a system approved by Underwriters Laboratories. Emphasizing the need of replacement, not repair, he said:

"An attempt to repair the existing equipment would be foolhardy."

Quincy Heritage Executive Director John R. Graham has called a meeting of city and fire officials Tuesday, Aug. 26 to make recommendations to Mayor Walter J. Hannon and the City Council for "a comprehensive fire alarm system in the birthplaces."

Expected to attend that meeting are City Councillor Warren A. Powers, chairman of the Historical Places Committee; H. Hobart Holly, president of the Quincy Historical Society; Joyce Baker, chairman of the House Committee of the Society; John Schmock, superintendent of fire alarms; Gordon MacPhee, administrative assistant at Quincy Heritage and Graham.

The group will discuss "inadequacies" in the fire alarm system at the Adams Birthplaces and will review the functioning of the present system.

According to Quincy Heritage, Roger W. Cabell, designer of the electric monitoring system presently in the birthplaces, gave assurances steps have been taken to correct "minor dificiencies" in the system which he said is now "operational".

According to Cabell, the system, installed approximately 10 years ago, monitors electrical wiring through both houses. Any electrical shortages register on a master log located in the caretaker's house and an alarm sounds, he explained to the Quincy Heritage office. The system, however, is not connected to the city's central fire station.

Quincy Historical Society President H. Hobart Holly agreed with Schmock's appraisal of the birthplaces, terming the fire alarm systems there as "inadequate" and in need of replacement.

In a report prepared for Mayor Walter J. Hannon and quoted in last week's Quincy Sun, Quincy Heritage Executive Director John R. Graham said he toured the Adams birthplaces with Holly nearly two years ago. Graham said at that time Holly failed to tell him the fire alarm on the exterior wall of one house was not connected to the fire station. In his report, Graham said:

"I learned...only a bell would ring if a fire broke out. The bell was connected to the apartment of the hostess who lives in one of the houses. Obviously, if she were not at home, no one would know about a fire or burglary."

But Holly told The Quincy Sun he "did not recall" the conversation cited by Graham. According to Holly, the fire alarm equipment Graham spoke of is a "secondary system" which alerts the hostess living in one of the houses of a fire or break-in. The older system, Holly said, is connected to a "howler" on the outside of one of the houses, which would attract the attention of neighbors.

In his report to Hannon, Graham mentioned his concern that the Historical Society had never brought the fire alarm inadequacies to the city's attention.

Responding to that comment, Holly told The Quincy Sun:

"No one knew the fire alarm systems were inadequate until the fire department told us so. We have been cooperating with the city on the matter and we are interested in seeing the houses being well protected."

Schmock's report, dated March 24, 1975, labels the fire alarm systems at the Adams birthplaces "inoperative." The report, referred to by Graham as "scathing", said in part:

"Any resemblance between the equipment at this location and a real fire alarm system is strictly accidental. Both buildings have a very old-style rate of rise/fixed temperature heat detectors...We informed the caretaker that the systems were inoperative."

Last week Ward 5 Councillor Warren A. Powers requested the city to take "immediate steps" to protect two of its historic sites from possible fire.

He said he learned of the fire alarm deficiencies through a communication from Joyce Baker, chairman of the House Committee of the Quincy Historical Society.

Graham's report to Hannon on the birthplaces recommends the City Council appropriate funds for a proper fire alarm system estimated to cost some $9,800.

## Furnace Brook Pkwy, Copeland St Work On Schedule

Work at the Copeland St.-Furnace Brook Parkway intersection is progressing on schedule according to Ward 4 Councillor James A. Sheets.

A portion of the pavement in the intersection is being widened some 12-15 feet to allow trucks bound for downtown Quincy to turn safely from Furnace Brook Parkway to Copeland St.

Numerous incidents occured where trucks making the turn have struck the pedestrian light and protective iron plates and poles on the corner, he said.

Small children standing on the corner believed they were safe behind the steel guard poles but were actually in jeopardy.

Sheets indicated that work should actually be complete before the beginning of the new school year. He said the Public Works Department had done a good job in coordinating with the MDC on the project.

## $32,075 In Wiring

Wire Inspector William H. Pitts reports 101 permits were issued for an estimated $32,075 in wiring during July.

Fifty-seven certificates of approval were awarded and $818 were collected in fees.

Of the one hundred sixty-two inspections made, 15 were re-inspections. Nineteen defects were noted and two fire calls were made.

Major wiring project for the month was a new recreation building at Aquarius Estates, 62 South St., Quincy Point.


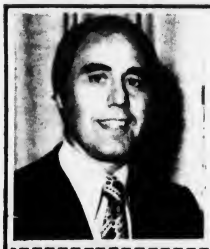

Dear Fellow Citizen:

In the next few months the Massachusetts State Senate will be voting on the following critical issues. In order to assure the fact that the wishes of the people of Quincy will be carried out, I urge you to fill out and return this questionnaire to me at my office in the State House, Room 413C. Thank you for your cooperation in this matter.

ARTHUR H. TOBIN
State Senator - Norfolk District

**CUTTING SPENDING PROGRAMS**

1. Do you favor substantial cuts in spending rather than new taxes? yes ☐ no ☐
2. Do you favor cuts in —
   WELFARE? yes ☐ no ☐
   AID TO FAMILIES WITH DEPENDENT CHILDREN? yes ☐ no ☐
   OLD AGE ASSISTANCE AND MEDICAL ASSISTANCE? yes ☐ no ☐
   GENERAL RELIEF? yes ☐ no ☐
   VETERAN'S BENEFITS? yes ☐ no ☐
   BUDGETS OF STATE COLLEGES AND UNIVERSITIES? yes ☐ no ☐
3. If you favor cuts should they be in PERSONNEL? ☐ SERVICES? ☐
4. Do you favor other cuts? Where? _____

**COST OF LIVING RAISES**

1. Do you favor granting an 11% Cost of Living Raise to the BLIND, ELDERLY, AND DISABLED? yes ☐ no ☐
2. Do you favor rescinding an 11% Cost of Living Raise to retired STATE EMPLOYEES and retired TEACHERS? yes ☐ no ☐
3. Do you favor granting an 11% Cost of Living Raise to PRESENT STATE EMPLOYEES? yes ☐ no ☐
4. If your answer is NO — Would you favor a 5% cost of Living Raise for these groups? yes ☐ no ☐
5. Which of the above groups would you include? _____
6. Do you favor large cuts in the NUMBER OF STATE EMPLOYEES? yes ☐ no ☐

**RAISING REVENUE TO PAY COSTS**

1. Would you accept a combination of a SUBSTANTIAL REDUCTION OF SERVICES AND PROGRAMS ALONG WITH SOME NEW TAXES? yes ☐ no ☐
2. Do you favor a combination of INCOME and SALES TAXES to raise NEEDED REVENUE? yes ☐ no ☐
3. Do you prefer an increase in the SALES TAX ☐ or an increase in the INCOME TAX ☐ ?
4. Do you favor the legalization of OFF TRACK BETTING as a method for raising tax revenues? yes ☐ no ☐
5. Do you favor raising the TUITION costs for STATE COLLEGE STUDENTS according to their ability to pay? yes ☐ no ☐
6. ADDITIONAL COMMENTS: _____

Name _____
Address _____

THIS ADVERTISEMENT PRIVATELY PAID FOR



NEWSCARRIERS WANTED
Here's a chance to earn extra money by building a Quincy Sun home delivery route.
Telephone: 471-3100

HOURLY TO LOGAN AIRPORT
Communities Served
Brockton Braintree
Randolph East Milton
Hudson Bus Lines
1-800-732-3320



OPEN SUNDAY
Bagles Sold Fresh every Fri., Sat. & Sun.

FRUIT TREE
494 QUINCY AVE., BRAINTREE 848-3399
(Next to Quintree Mall)

HOURS:
MONDAY thru SATURDAY
8 A.M. to 10 P.M.
SUNDAY
8 A.M. to 6 P.M.

VALUABLE COUPON
THIS OFFER GOOD UNTIL SATURDAY
AUGUST 23, 10 P.M.
Delicious, Cooked
ROAST BEEF $1.99 LB.
Sun
with this coupon

RIGHTS 'N' WRONGS

# Let honeymooners go on trip alone

By RIV TOBIN
Copley News Service

**Dear Mrs. Tobin:**

Our daughter and her fiance are to be married late this summer and will honeymoon in Hawaii. He is in the travel business and says he can get a deluxe suite at a fancy hotel for practically nothing. They have invited us to go along. He is going to rent a car and we would be included at no charge.

Besides all that, he knows the Islands well and could get us lots of extras. Should we go?

**Mom and Dad in Texas**

**Dear Mom and Dad:**

Do you really want to share a suite with a honeymoon couple (and vice versa)? Stay home and let the young people take the trip alone. You aren't going to save all that kind of money. There are literally scores of guided tours offered in Hawaii, and I feel sure that any director will give you more time and attention that your son-in-law.

Even people in the travel business don't get deluxe suites for "practically nothing" especially when they aren't on a "working trip" or have outsiders along. If you two go on a tour, there is bound to be another couple along who would be happy to share car expenses with you, but on a guided tour, who needs an automobile?

**Dear Mrs. Tobin:**

At a wedding dinner the master of ceremonies told an endless series of ribald jokes about newlyweds. Will you comment?

Ferris B.

**Dear Ferris:**

Two words: bad taste. The father of the bride should have scanned the MC's material beforehand or have cut him off in the middle of his routine. Certainly someone goofed on the choice of MC. If everyone else feels as you do, I doubt if he will be called upon to serve again.

**Dear Mrs. Tobin:**

My girlfriend and I got engaged last week. I had planned to give her a diamond ring but now she tells me she wants a huge pearl ring instead. To make matters worse, the diamond I had planned to give her is a family heirloom. Should I give the lady what she wants? My mother is very upset about the whole thing.

Sam

**Dear Sam:**

Yes, give your fiancee the pearl ring. Suggest to your mother that she have the diamond reset in a pendant setting and you could give it to your bride on her wedding day. It seems to me that would be a solution that would make both the women in your life happy. Good luck!

## Those who ask get, usually

Most Americans who apply for insurance are able to get it.

About 97 per cent of the applications for ordinary life insurance in the United States are accepted, according to the Institute of Life Insurance. — CNS

# Today's Women

## Sunny always wears her star

By NANCY ANDERSON
Copley News Service

HOLLYWOOD — Sunny Griffin, top model turned actress turned Avon beauty editor, has been getting so many requests for copies of the star she wears on a neck chain in the Avon commercials that the company will start selling them.

Sunny's star, however, didn't come from Avon but was designed by her husband, CBS newsman Richard Wagner, who had a jeweler make it up for her.

"I never take it off," Sunny says, "so naturally I wear it in commercials. And after they went on the air, we began getting letters from places like Kodiak, Alaska, saying, 'We are five members of a rock group, and we want five of those stars in gold, five in silver and five in green.'

"So now the company is going to make up stars for sale, only they won't be exactly like mine, because they won't be solid gold."

Sunny supplemented her $20-a-month allowance when she was in college by taking in sewing.

"My allowance had to cover everything," she remembers, "food, books, everything. Books were the first expense to go, but, since I was pinned to a boy at Cornell and it cost $18 to go from Hood where I was in school to Cornell and back, I had to augment my income.

"So I hemmed dresses for 20 cents a hem.

SUNNY GRIFFIN...model to actress to beauty editor.

"But I could do more than that. I even made a wedding dress for a girl who was being married in the National Cathedral."

Because of her expertise with a needle, Sunny was chosen one of Glamour magazine's Best Dressed College Girls in America, so, upon graduation with a degree in chemistry, she applied to Glamour for a job.

"But can you type?" she was asked.

And the question kept being asked everywhere else she applied.

"I'd thought I'd go into New York and get a job right away," she remembers, "but because I couldn't type, nobody wanted me until finally someone suggested I become a model."

Sunny went to the Eileen Ford Model Agency where she was accepted to become a face on the cover of "Harper's Bazaar," "Redbook," "Family Circle," etc.

"I was a model at the very best time," she thinks, "because that's when models were being sent all over the world for assignments. Now, with less money available, that doesn't happen.

"But there was a time when my biggest problem was whether I could get a flight from Acapulco to Hawaii.

"If we had less than six bookings a day, we had razors at our wrists. If we made less than $2,500 a week, we were suicidal.

"People often ask me how I kept my weight down when I was modeling, but the real problem was how I could eat enough to keep from starving. As a model, I always ate a huge breakfast, because I didn't know when I'd ever see food again. I'd be booked straight through from 8 a.m. until 10 p.m."

Sunny met her husband while she was in college and he was dating her roommate.

"I used to tell her, 'Don't let him get away, because he's so cute,'" she says. "But now I'm glad that she did."

## STITCHING WITCHERY

By BETTY W. KINSER

**Dear Betty:** I can't recall if you have ever mentioned in your column that polyester double knits make great tablecloths. I made one 3½ yards long for my mother for Christmas and trimmed it with inexpensive lace. Washes beautifully. — **JoAnn Hohensee**

Fantastic, JoAnn. What could be easier to take care of than polyester knit? I can picture one cloth for each holiday ... red and white for Christmas, orange and black for Halloween, white on white for New Year's ... and on and on. Thanks for sharing.

Buttonhole scissors are available from Hoffritz, Dept. MH3, 20 Cooper Square, New York, N. Y. 10003. Send $1 for their catalog.

**QUICK STITCH:** Economy move ... use the tiny good-for-nothing bits and pieces of left-over polyester knit to stuff pillows. Soft, washable and costs nothing!


# Quincy Savings offers you free REDI-NOW checking with 5% interest.

At Quincy Savings, we offer you REDI-NOW. It's a free NOW account that gives you all the convenience of a checking account plus 5% interest. And with a REDI-NOW account, there's never a charge for checks...no matter how many you write every month. But at Quincy Savings, a REDI-NOW account is only the beginning.

Because we offer you people like Pamela Byers, one of the many helpful tellers in our new main office. Pamela thinks Quincy's new main office is a really nice place to work and do your banking. And she should know, because before coming to Quincy Savings she worked at two other banks. She says there's a big difference.

She knows there's a lot more to being a teller at Quincy Savings than just counting money. What she finds especially challenging and rewarding is building a personal relationship with her customers. By remembering their names. By smiling. And by taking time to help in every way she can.

For more information on Quincy Savings, drop into any of our offices at North Quincy, South Quincy, Quincy Center or Quincy Point. Or call 472-0025. At Quincy Savings, Pamela Byers is here to help. And she does.

And Pamela Byers.

Quincy Savings Bank

1200 Hancock St., 1374 Hancock St., 371 Hancock St, 138 Franklin St., 461 Washington St., Quincy, MA 02169.

## Stay Alive!

By Jack Silverstein

### TIE-DOWN TERROR

Vacation travelers usually tie down a mass of junk on the roofs of their cars. This could prove fatal to the driver behind if the job is done poorly. Actual case:

You're starting out from home on vacation. You've left the rear of the station wagon pretty clear for unobstructed visibility and a place for the kids to nap during the long drive. The top carrier, though, is loaded with assorted gear and two or three suitcases. As a precaution against rain you've covered the top with an improvised tarp, actually a discarded plastic shower curtain tied down with wrapping twine.

Unknown to you, a tie down snaps from the whipping power of the windstream - and then another. The wind gets under the plastic and suddenly it rips loose and plasters itself across the windshield of the car behind. The instantly-blinded driver hits the brakes in panic, spins out and smashes into a concrete abutment. The father, mother and three kids are killed. A five-year old boy is the only survivor.

* * *


This information has been brought to you as a public service by NABORHOOD PHARMACY, 406 Hancock St., No. Quincy.

OUR SERVICES INCLUDE:

24 hour emergency service,
Charge accounts,
Family prescription records,
Year end tax records,
Delivery service,
Insurance receipts,
Hospital supplies for sale or rent,
Open 7 days a week, 8 - 10.
Phone: 328-3426

# Your Horoscope Guide

**For The Week Of Aug. 24-30**
**By GINA, Copley News Service**

For more complete forecast, read indications for your Ascendant sign plus Birth sign. To find your Ascendant sign, count ahead from Birth sign the number of signs indicated.

| Time of Birth | Probable Ascendant is: |
|---|---|
| 4 to 6 a.m. | Same as birth sign |
| 6 to 8 a.m. | First sign following |
| 8 to 10 a.m. | Second sign following |
| 10 to Noon | Third sign following |
| Noon to 2 p.m. | Fourth sign following |
| 2 to 4 p.m. | Fifth sign following |
| 4 to 6 p.m. | Sixth sign following |
| 6 to 8 p.m. | Seventh sign following |
| 8 to 10 p.m. | Eighth sign following |
| 10 to Midnight | Ninth sign following |
| Midnight to 2 a.m. | Tenth sign following |
| 2 to 4 a.m. | Eleventh sign following |

**ARIES: (March 21 to April 19 — Also Aries Ascendant)** — Be tolerant and considerate of a loved one. Don't jeopardize the relationship. Decisions you reach now about your goals and directions will be final. Consider long-term pleasures as well as short ones.

**TAURUS: (April 20 to May 20 — Also Taurus Ascendant)** — Take care of necessary auto repairs. Check accident hazards in the home. Accent on working life indicates possible friction with others. Possibility of career change. Romance may be troublesome.

**GEMINI: (May 21 to June 20 — Also Gemini Ascendant)** — There is the possibility of major changes now. Follow a long-cherished dream. Study and educational matters are favored. Be patient in romantic matters. Entertain friends at dinner for great joy.

**CANCER: (June 21 to July 22 — Also Cancer Ascendant)** — Sudden changes that mean good fortune in finances are indicated now. A leisurely auto trip is favored now. Enjoy family and relatives. Be open-minded to those with different views but cautious in relationships.

**LEO: (July 23 to Aug. 22 — Also Leo Ascendant)** — Major decisions can release you from previous bonds involving relatives. Make new friends. Unanticipated major repairs could be a drain financially. If nervous tension mounts, see a doctor for relief.

**VIRGO: (Aug. 23 to Sept. 22 — Also Virgo Ascendant)** — Don't neglect your health. Watch your diet. Nervous tension may run high. Seek advice on your problems from good friends. Needed money will be offered. Delve into your personal philosophy.

**LIBRA: (Sept. 22 to Oct. 22 — Also Libra Ascendant)** — Stay in the background, do research, rest and recoup your energies. Ailing relatives may require attention. Good time for a vacation trip. Make career plans with help from an older associate.

**SCORPIO: (Oct. 23 to Nov. 21 — Also Scorpio Ascendant)** — Avoid indiscreet romantic affairs. You could outsmart yourself now if you aren't completely honest. Be analytical and practical. Resist emotional impulse. Listen to advice from mate and friends.

**SAGITTARIUS: (Nov. 22 to Dec. 21 — Also Sagittarius Ascendant)** — Concentrate on business goals rather than personal desires. Refuse to be drawn into argument by working associate. When others are confused, maintain your realistic approach.

**CAPRICORN: (Dec. 22 to Jan. 19 — Also Capricorn Ascendant)** — A relationship you thought was over could become revitalized now. Social life is exciting. Pay sufficient attention to work, however, or you invite criticism. Keep a happy disposition.

**AQUARIUS: (Jan. 20 to Feb. 18 — Also Aquarius Ascendant)** — Travel and romance are favored. Guard against excesses in food or drink. Curb tendency toward a know-it-all attitude. Be diplomatic with coworkers. The mail brings welcome news.

**PISCES: (Feb. 19 to March 20 — Also Pisces Ascendant)** — New career paths mean lots of work with the promise of ultimate success. Family expenses may deplete your bank account. Take necessary expenditures in stride. Be appreciative of help you get.

* * *

**BEWARE BATHROOM**

Bathrooms are the scene of an estimated 275,000 disabling injuries each year in the United States. — CNS

**THE WORRIERS**

The Highway Users Federation reports survey results showing that those who believe there is a serious energy shortage tend to be young (18-34), well-educated, affluent, and residents of the suburbs, especially in the East and West. — CNS

MARSHA JORDAN MODELS as they appeared in August issue of Seventeen Magazine. Brown-eyed Colleen O'Rourke, daughter of Quincy's Baskin-Robbins owner Jack Kerrigan and his wife Florence of Braintree is shown at left. With her is Kitty Garrity of Groton. A member of the Marsha Jordan Fashion Board at Jordan Marsh for a year and a half, Colleen models at informal fashion shows for the store and will appear in the back-to-school fashion show Aug. 19 in Boston. She's 18, a graduate of Fontbonne Academy, and will attend Bridgewater State College next month, to major in anthropology.

[Photo by Lorna Cooley]


Eyeglass Prescriptions Filled - Lenses Duplicated
Over 1000 Frames on Display - Photogray & Tints
HEARING AIDS - Complete Service
Try Us - You'll Like Us
ALL WORK GUARANTEED
J.B. OPTICAL & HEARING AID, CTR. INC.
1361A HANCOCK ST., QUINCY SQUARE
Tel: 773-3505 773-4174

PERMANENT REMOVAL OF UNWANTED HAIR
Lola F. Kilduff, R. E.
Massachusetts Licensed Electrologist
REGISTERED ELECTROLOGIST
- Graduate of Roberts Institute of Electrology
- Member of Mass. Assn. of Electrologists
- Member American Electrologists Assn.
- Member Electrolysis Society of America
- Member Western Electrologists Assn.
- Accredited by the Directory of Professional Electrologists
- Dermatologists Referrals

FOR MEN & WOMEN
By Appointment Only Days & Evenings
PRIVATE CONSULTATIONS INVITED
773-1532
1621 HANCOCK ST. QUINCY SUITE 8 (Next To SEARS)

REMEMBER WHEN?

...The First National Store was located at the corner of Beach & Gould St., Wollaston.

REMEMBER WHEN

...You were not just a Policy Number and retained your own identity, when personal service was always given...It still is at...

BURGIN PLATNER INS
1357 HANCOCK STREET
QUINCY 472-3000


PHOTO COURTESY OF THOMAS CRANE PUBLIC LIBRARY


Quincy YMCA
Serving The South Shore Area

IT'S NEW!
"FOR OUR Y.M.C.A. LADIES..."
Exercise room with the latest equipment and Sauna now included in your "Y" membership.

OPEN FOR YOUR CONVENIENCE from 9:00 A.M. 'til 10:00 P.M. Monday thru Saturday.

SCHEDULED PROGRAMS
Slymnastics
Gymnastics
Swimming Lessons
Recreation Swims
Dramatics for Fun
* Physical Fitness
Tennis
Badminton
Volleyball
Folk Dancing
Synchronized Swimming

Above scheduled programs included in your "Y" membership for $70.00 per year effective September 1, 1975.

** SPECIAL INTEREST PROGRAMS
Aerobic Dancing
Belly Dancing
Ballet and Tap Dancing
Ballroom Dancing
Positive Parenting
Masseuse
Golf
Yoga
Sport Judo
Rug Weaving
Public Speaking

*Registrations for Membership are accepted All-year round.*

*Registrations for Regular and Special Interest Programs for this fall will be the "Week of September 8th"*

Call - 479-8500 or Write Quincy Y.M.C.A. 79 Coddington St., Quincy, Ma. 02169 for further information and our Fall Schedule.

* $10.00 Testing Fee
** An additional charge is made depending on program

This coupon entitles the bearer to ONE FREE VISIT and use of facilities during Registration Week - September 8 - 13th.
NAME
ADDRESS
CITY STATE ZIP
*"Please present this coupon to Quincy Y.M.C.A. Main Desk"*

MARRIED – Mr. and Mrs. Stephen T. LeClair were married recently in St. Joseph's Church, Quincy Point. The bride is the former Barbara Ann Pugliesi, daughter of Mr. and Mrs. Salvatore Pugliesi of 37 Massachusetts Ave., Quincy Point. Her husband is the son of Mr. and Mrs. Joseph W. LeClair of 70 Lawn Ave., Quincy Point. Mrs. LeClair is a graduate of Quincy High School and is employed at Southeast Accounting Telephone Co. Mr. LeClair is a graduate of Archbishop Williams High School and is employed at St. Coletta's Day School, Braintree. The couple honeymooned in La Vegas and California and are living in Quincy.

## BIRTHS

At Quincy City Hospital

August 9

Mr. and Mrs. Thomas McDonald, 29 Cheriton Rd, a daughter.

Mr. and Mrs. Elliot Slade, 5 Gothland St., a son.

August 10

Mr. and Mrs. Taylor Ahern, 40 Woodbine St., a son.

August 11

Mr. and Mrs. Gordon Klemp, 193 Taffrail Rd, a son.

August 12

Mr. and Mrs. Neil Cornwell, 16 Connell St., a son.

Mr. and Mrs. Thomas Costello, 182 Quincy Ave., a son.

Mr. and Mrs. Roy Walling, 51 Russell St., a son.

At South Shore Hospital

August 8

Mr. and Mrs. Roger L. Frechette, 196 Pine St., a daughter.

August 10

Mr. and Mrs. Richard L. Elwell, 31 Edgemere Rd, a son.

August 12

Mr. and Mrs. Walter M. Devine, 73 Lawn Ave., a son.

At St. Margaret's Hospital

August 1

Mr. and Mrs. Donald A. Reinhart, 24 Ashworth Rd, a son.

August 2

Mr. and Mrs. Gene Manning, 24 Rustic Place, a daughter.

ENGAGED – Mr. and Mrs. Magnus W. Hallsen of 68 Post Island Rd, Adams Shore, announce the engagement of their daughter, Donna Marie, to John T. Brennion, son of Mr. and Mrs. John H. Brennion of 253 Newbury Ave., North Quincy. Miss Hallsen, a graduate of Quincy High and Quincy Junior College, is employed by Stone and Webster Engineering Corp. Mr. Brennion, a graduate of North Quincy High and Quincy Junior College, is expected to graduate from Suffolk University next June. He served in the Navy and is employed by New England Telephone Co. A Nov. 21, 1975 wedding is planned.

[Miller Studio]

## YMCA Early Childhood Center Accepting Enrollment

The Early Childhood Education Center of the Quincy YMCA is accepting enrollments for the 1975-76 school year.

The Center, for boys and girls ages 3 to 5, is staffed by professional, experienced teachers whose goals are to help children grow mentally and physically, while developing creativity, self-control and an interest and joy in learning.

Classes will be held Monday through Friday from 8:15 to 11:45 a.m., beginning Sept. 8. Afternoon day care is available. Transportation may be arranged.

Weekly swimming instructions are offered at no additional charge.

For further information, call 479-8500 or visit the YMCA, 79 Coddington St., Quincy.


Perform a death-defying act.

Reduce if overweight.

Give Heart Fund
American Heart Association


Save Gas and Money ... shop locally.

## Wollaston Woman's Club Announces Season Schedule

Mrs. Richard D. Schiavo, president and Miss Mary D. Bair, program chairman have selected a variety of programs for the 1974-75 season of the Wollaston Woman's Club.

Regular meetings will be held at Wollaston Lutheran Church Hall, 550 Hancock St., Wollaston. Social hour is at 1 p.m. with the exception of the November meeting when a luncheon will be held at noon. Tickets may be obtained from chairman, Miss Margaret A. Libby. This will be followed by the regular business meeting. All business meetings begin at 2 p.m.

The opening meeting of the season will be Vice Presidents Day Oct. 21. Speaker will be William Stockdale, recently returned from a trip with his wife, Connie, and 8-year old son, Joshua. His subject "Across Siberia and around the World by Train", is the very first trip of its kind. There will also be a collection for the Veterans. A food sale will also be held with Mrs. Harold M. Knowles, chairman.

On Nov. 18 following the lunchon and business meeting, Myrtle Strong Allen will present a book review entitled: "Books, a Refueling Station". She will also tell how to discover the right book as a Christmas gift and for yourself. Members are allowed unlimited guest privileges for this day.

For Dec. 16 there will be a musical introduction for Christmas with Mrs. Inta Hall, soprano accompanied by Mrs. Dorothea Malout on the flute and Mrs. Mildred Wise at the piano.

William Flavin on Jan. 20 will take members on a trip "Along our Coast from New York to Calais".

On Feb. 17 Susan Betz of the Gillette Company will speak on "Grow One Small Plant". She will explain the basics of plant care. Special guest for this meeting will be Miss Louise Dinagan, librarian of the North Quincy Branch of the Thomas Crane Public Library.

On March 16 the Irish Step Dancers from the Rita O'Shea School of Dancing will set the mood for St. Patricks Day.

There will be a collection for Second and Fourth Districts Scholarship fund.

The officers will give their report at the annual meeting April 20. Special guest will be Mrs. Agnes Ford, librarian of the Wollaston Branch of the Thomas Crane Public Library. Dorothy Jackson will present a program entitled: "Scenes and Songs of Mexico", featuring slides taken during her eight visits to Mexico. There will also be an exhibition of arts and crafts.

Social hour hostesses for the year will be:

Mrs. George H. McGill and members of the Education Committee and Mrs. Lewis E. Stoyle and members of the Literature Committee for the Oct. 21 meeting.

The Dec. 16 Hostesses will be Mrs. Frederick W. Swain Jr., and members of the Reception Committee. On Jan. 20, Mrs. Irving M. Senter and the Home Life Committee will be hostesses. Feb. 17 the meeting will be hosted by Mrs. Henry C. Prescott and members of the Conservation and Gardens Committee. March 16, Mrs. Arthur G. McLean and the Credential Committee will be hostesses. For the annual meeting hostesses will be Mrs. Gilbert M. Fox Jr., chairman of the Preservation of Antiques Committee.

On March 2 at 12:30 p.m. there will be a special money raising event for the year for the Dessert Bridge Party. There will be many table and door prizes. Mrs. Allen P. Remick will be chairman, assisted by members of the board.


Carousel Carpet NOOK

Carpets of Every Description

27 Independence Ave. QUINCY

471-7665



Child Teen SHOE SHOP

Shoes For The Entire Family

- Child Life
- Wright Arch Preserver
- Dr. Scholl's
- Capezio for Dance
- Converse
- Auditions by Natural Bridge

28 Cottage Ave. Quincy

Open Daily 9:30 - 5 P.M.

Bank Americard Fri. to 8:30 P.M. Master Charge



DIAMOND APPRAISING
ESTATE APPRAISING
Gemstone Identification
FREE CONSULTATION

Harts Jewelers

1422 Hancock Street
Quincy 773-2170

AGS

Robert S. Freeman
Certified Gemologist



Relax We'll Do It All!

We're Pros at cutting 'n' trimming hair – Or we'll shape 'n' curl those long locks to look neat without cutting. Styling? Trust RUSSELL EDWARDS to do a job you'll be pleased with.

Mon., Tues., Wed., Specials
Quincy & Braintree

BLOW CUTTING $6.50
Permanent, regularly $20.
NOW Complete ..... $14.00
Frosting-Streaking Reg. $20.
NOW Complete ..... $14.00
Wax Depilatory by appointment

GUYS GALS

Appointments or walk-in
Open Thursday Eves.

RUSSELL EDWARDS

27 Cottage Ave., Quincy - 472-1500, 472-9544

Park at our door - John Hancock Parking Area

Mon., Tues., Wed., Senior Citizens 20% off reg. prices



Now picking from our own fields:

SWEET CORN

and other

FRESH VEGETABLES

Massachusetts grown... and fresher!

PENNIMAN HILL FARM

Rte. 53, So. Hingham
749-2806

WE ACCEPT U.S. FOOD STAMPS

MARRIED -- Mrs. Gary Jenness is the former Margaret T. Mulkerrin, daughter of Mr. and Mrs. Peter Mulkerrin of Galway, Ireland. Her husband is the son of Mr. and Mrs. Albert S. Jenness of 64 Quincy Ave., Quincy. The couple were married in St. Kevin's Church, Dorchester. The bride, a graduate of St. Mary's School, Galway, is employed by S. H. Couch Co., North Quincy. The groom, a graduate of Quincy High School is a student at Boston State College. After a wedding trip to Nova Scotia, the couple is living in Dorchester.
[Miller Studio]

## MARRIAGE INTENTIONS

Francis J. Whalen Jr., 45 Bayberry Rd, Quincy, truck driver; Jean E. McKenzie, 88 Havilend St., Quincy, teacher.

Arthur McHugh Jr., 20 Fenno St., Quincy, insurance underwriter; Patricia A. Sullivan, 4 Jordan Terrace, North Grafton.

Richard P. Long, 188 Hillside St., Roxbury, printer; Rosanna L. Briggette, 89 East Squantum St., Quincy, apprentice printer.

John C. McCarthy Jr., 168 Harriet Ave., Quincy, letter carrier; Julia A. Hughes, 36 Alpine St., Malden, dental hygienist.

Arthur R. Davis, 274 Quarry St., Quincy, sales representative; Justine Wigmore, 110 Standish Rd, Quincy.

Robert D. McWilliams, 45 Chester St., Quincy, banker; Nancy A. Kirby, 24 Bryon Rd, West Roxbury, personal consultant.

Ronald M. Fratoni, 42 Highland Ave., Leominster, systems analyst; Beverly A. Fava, 24 Field St., Quincy, office manager.

John C. Contos, 79 Russell St., Quincy, assistant decorator; Geraldine A. Coughlin, 152 Holbrook Rd, Quincy, secretary.

Stephen B. Lewis, 33 Samoset Ave., Quincy, student; Geraldine M. Jackson, 157 Plymouth Ave., Quincy, nurse.

John B. Lockamon, 1411 Southeast Eighth Ave., Deerfield Beach, Fla., foreman; Jacqueline A. Kane, 23 Thomas St., Quincy, laboratory technician.

ENGAGED -- Mr. and Mrs. Daniel P. Keohane of 67 Colasanti Rd, Weymouth, announce the engagement of their daughter, Pamela Mary, to Gary E. Snaith, son of Mr. and Mrs. Roy H. Snaith of 95 Spring St., Quincy. Miss Keohane, a graduate of Weymouth North High School and Quincy Junior College is employed by Papa Gino's of America, Inc., Needham. Mr. Snaith, a graduate of Quincy Vocational Technical School, is employed by Bay State Metal Products, Inc., Quincy. He also served in the Navy in Taiwan. A May 16 wedding is planned.
[Hobbs Studio]

## Wollaston Mother's Club To Open With Smorgasboard Sept 25

The 1975 - 1976 season for the Wollaston Mothers' Club will begin on Thursday, Sept. 25 with a smorgasbord at the First Baptist Church of Wollaston, 81 Prospect Ave.

The program for the coming year:

Oct. 9: "First Ladies" slide program presented by Mrs. Louise Holbrook of Whitman.

Oct. 23: Sturbridge Village bus trip.

Nov. 12: "Yesteryears Fun and Fashions" show and dinner to be held Wed. evening at the Sons of Italy Hall.

Dec. 2:Evening Christmas party at the Montclair Men's Club.

Dec. 4: Terrarium workshop with Mrs. Lee Jobert of North Abington to be held at the Dawes House.

Jan. 8: Bread making demonstration with Mrs. Peggy Walsh of Weymouth,club member.

Jan. 22: Book Review.

Feb. 12: Jewelry workshop with Mrs. Mabel Luscombe of Weymouth to be held at the Dawes House.

Feb. 26: Evening Program"Residential Security" presented by the Quincy Police Department.

Mar. 11: Guest Day. Floral Arranging by the Wollaston Florist Shop.

Mar 25: An Evening Slide Program with club member Mae Dunham of Quincy.

April 8: Auction with club member Mrs. Mary Flemming of Sandwich as auctioneer.

April 29: Annual Spring Luncheon at the Quincy Neighborhood Club.

During May there will be a daytime Mystery Bus Ride and an informal dinner dance at the Squantum Yacht Club.

The club meets the second and fourth Thursday of the month at 11:30 A.M. The new meeting place will be the First Baptist Church of Wollaston.

Mrs. John C. Markonish, Jr. is president; Mrs. William Tyler, first vice president; Mrs. Frederick B. Dempsey, second vice president; Mrs. Edgar Ramsden, recording secretary; Mrs. John E. Johnson, corresponding secretary; Mrs. Corrine Connery, treasurer; Mrs. George Traun and Mrs. William F. Stanton, directors; Mrs. Robert G. Noble and Mrs. Frederick B. Dempsey, program co-chairmen and Mrs. John T. Bridgeman, publicity chairman.

Wollaston Mothers' Club has a membership from various South Shore communities. Persons interested in further information about the club should contact any of the officers listed above.

## Mrs. Dosolina Taglieri Honored On 70th Birthday

Mrs. Dosolina Taglieri of 17 Putnam St., Quincy celebrated her 70th birthday Sunday, at the home of her daughter, Mrs. John DeAngelo of 279 Newport Ave., Wollaston.

Mrs. Taglieri was born in Newton, and moved to Quincy in 1926.

In addition to her daughter, she has two sons, Domenic Taglieri of 29 Wachusett Rd, Weymouth and John Taglieri of 79 Butler Rd, Quincy.

Also in attendance were her 12 grandchildren; Loretta and David Taglieri of Weymouth; John, Robert, Domenic, Christine and Michael DeAngelo and Theresa, John, Vincent, Lawrence and Janine Taglieri all of Quincy.


NEWSCARRIERS WANTED
Here's a chance to earn extra money by building a Quincy Sun home delivery route.
Telephone: 471-3100

TIMEX®
Factory authorized Service Center
In and Out-of Warranty Watches Repaired
Genuine TIMEX Energy Cells available
Rogers Jewelers
1402 HANCOCK STREET QUINCY
773-6340

Derringer · THE FLORIST
Plants · Arrangements · Flowers
389 Hancock St. 328-3959

Southeast Landscape Service
The Turf Experts
1 - Seeding
2 - Sodding
3 - Renovation
4 - Railroad Ties
5 - Planting
Call Today for A Free Turf Analysis
335-8106

PERMANENT REMOVAL OF UNWANTED HAIR
MARLENE MELAMED R.E.
Registered and Licensed Electrologist
1151 Hancock St. Quincy
By Appointment only
Call 773-1330
FORMERLY FREDERICK S. HILL

Rent A Canopy For Your Party
COLMAN'S SPORTING GOODS
Easy To Set-up
20 x 20 or 20 x 30
For Reservations
471-2220

Quincy Sons Of Italy Social Center
120 Quarry St., Quincy
Newest function hall now available for weddings, showers, dinner, dances. Two tastefully decorated halls: The Venetian Room has seating up to 150: Golden Lion Suite up to 300. A room for the bride at no extra cost.
For Reservations Call 773-1295 Anytime

Sensational new looks just for you!
Roberta's
FASHION SHOPPE
1538 Hancock St., Quincy
773-4748

# Germantown Heritage Society Completes Shed Memorial Restoration

The Germantown Heritage Society has completed its restoration and beautification project at the Shed Memorial.

The project, launched in the spring of 1975, combined the voluntary participation of several city departments, private companies and local businesses, citizens' groups and area residents, young and old.

Planners of the project, including society members Mrs. Helen Hodgkins, President Harold Crowley, and William J. Verner Babcock, professor of botany at Eastern Nazarene College, enlisted the help of all segments of the city in an effort to develop community pride in Germantown's heritage.

The Shed Memorial, erected in 1916 by the Shed Family Association, memorialized Daniel Shed, first resident of Germantown. A target of vandalism in recent years, the potentially beautiful memorial fell into neglect.

When the Germantown Heritage Society formed in the Spring 1974, members decided to focus its first beautification efforts on the historic site.

The Quincy Housing Authority, through the co-operation of Clement O'Brien and Frank Terranova, provided needed tools and machinery for the project. The city's forestry department, with the aid of John Koegler, agreed to provide the Society with eight evergreens to enhance the plating site.

The Park Department donated fertilizer, peat and seed through the co-operation of Richard Koch and Professor Babcock gave the project a gigantic boost by providing nearly all the plantings used in the beautification plans.

In addition, the Germantown Garden Club donated two flowering dogwoods in memory of the Club's first president Mrs. Martha Bartlett.

All together, 22 trees and 36 flowering shrubs and evergreens were planted. Flower beds were also planted during warmer weather to complete the planting scheme.

Howard Barnicott, stonecutter and Germantown resident, cleaned the monument and painted the copper lantern.

Stone dust paths cut by Germantown residents and provided through the courtesy of Old Colony Construction Co., lead across the circle and past the monument, now standing in tribute to Germantown's first resident and to its present day citizens involved in building Germantown's heritage for the future.

GERMANTOWN'S SHED MEMORIAL.

SAMUEL RUBIN D.D.S.
*takes pleasure in announcing that*
BARBARA MORGAN D.M.D.
will hereafter be associated with him
in the practice of endodontics

hours by appointment
Monday through Saturday
472-4606

Kendon Building
1073 Hancock St.
Quincy

NEWSCARRIERS WANTED
Here's a chance to earn extra money by building a Quincy Sun home delivery route.
Telephone: 471-3100

Come To
The Great
Aluminum Rush!

**Bring Your Recyclable Aluminum**
**To Paragon Park.**
**Reynolds Aluminum Will Donate**
**In Your Name, To Muscular Dystrophy**
**15¢ For Each Pound You Take To Their Van.**

**Sun, August 31 Noon - 6 P.M.**
**Mon, Sept. 1 10 A.M. - 6 P.M.**

The Jerry Lewis
Labor Day Telethon

WCVB-TV BOSTON 5

## Summer Scene Enrollment At Record High

Enrollment in Quincy's Summer Scene '75 has reached a record-high of 1,300, a 10 per cent increase over last year's figure.

Over 750 youngsters are now participating in elementary programs at Atlantic, Broad Meadows and Sterling Junior High Schools and at Quincy High School.

Secondary enrollment rose 20 per cent this summer with 550 young people taking academic and enrichment courses at Quincy High School and at Central and Atlantic Junior High Schools.

Louis R. DiMartinis is director of Summer Scene '75.

Course offerings at the elementary level are reading, math, science, gymnastics, recreation, woodworking, cooking, sewing, art, music, drama, swimming, typewriting, instrumental music and communications.

Secondary course offerings include English, reading, Spanish, French, typewriting, algebra I and II, geometry, practical math, biology, chemistry, instrumental music, stage band, evening art, gymnastics, cheerleading, theatre arts and sewing.

WOODWARD'S
EXPERT
FRONT END
WORK
*AND*
ALIGNMENT
111 Mayor McGrath Highway
Quincy, Mass.
TELEPHONE: 773-1200

# Polio Victim Urges Early Immunization Of Children

[Cont'd from Page 1]

Chapter 76, Section 15 of the General Laws requires a child to be immunized against polio, diptheria, tetanus, whooping cough and measles before entering Grade 1. Immunization against mumps and rubella, although not required by law, is strongly recommended, he said.

According to Dr. Mahoney, each Quincy child must undergo a physical examination before entering the Quincy School System. At that time, the examining physician checks a child's medical record for the required immunizations.

Her cheeks rosy, her eyes sparkling, Mrs. Mattson's spirit and smiles astound Carol Furtado of Hingham, Mrs. Mattson's day nurse for one year describes her patient as "an exceptional person."

"Her outlook, her acceptance, are exceptional. She always enjoys people and gets involved with other people."

During the day, Mrs. Furtado reads the newspaper with Mrs. Mattson and friends - a group of "close, very loyal friends" says Mrs. Furtado - drop in to visit Mrs. Mattson.

In 1966, the year Mrs. Mattson's husband Ralph died of a heart attack, a legal trust fund was established to raise funds to aid Mrs. Mattson, a mother of two. Donations poured in.

In addition, the March of Dimes offered Mrs. Mattson the care of a day nurse free from the time she was stricken. Mrs. Mattson also needed the care of a night nurse whose salary was paid through fund donations.

Mrs. Mattson said the "Ralph R. Mattson Family Fund" has been discontinued as of this year and the March of Dimes recently informed her it can no longer provide a day nurse free of charge.

"Things have changed quite drastically," said Mrs. Mattson. "We'll have to get help elsewhere."

Mrs. Mattson is hoping for sunny weather Saturday to enjoy the planned afternoon reunion. Guests will begin to arrive at 2 p.m. to enjoy a selection of sweets, dips, coffee, punch and beer. A special lift used to transport Mrs. Mattson in times of emergency will carry the reunion hostess outside to greet her guests.

A poignant mixture of happiness and remembered grief, this reunion may soberly remind young mothers to guard their children against polio - a disease now controlled yet still contractable without proper and early immunization.

HUTCHINSON OIL CO. of QUINCY, INC.

261 Quincy Ave., Quincy, 472-5930

WORLD WIDE TRAVEL AGENCY
Presents

BERMUDA
7 Days, 6 Nights
with Deluxe Accommodations

$309
plus 15% tax and service per person based on double occupancy.

Tour Price includes:
Round trip airfare from Boston, U.S. Departure tax, Deluxe rooms at the INVERURNE HOTEL, Round trip transfers between the airport and hotel, Two full Gourmet meals daily.
Tour departs on Wednesday, Thursday or Friday weekly. Subject to availability.

CALL 472-2900

Wrap hot foods in aluminum foil to keep warm instead of using the oven. Foil will hold heat up to one-half hour.

Keep the rubber seal (gasket) on the refrigerator/freezer door soft by washing occasionally with a good detergent.

Reflect heat by placing a piece of aluminum foil under the top cover of your ironing board.

A fine spray nozzle in the shower uses less water.

Disconnect "instant-on" TV's when not in use or install a switch in the power cord.

Clean, and keep clean, all lamp shades, reflectors, and light bulbs for better illumination.

# You wrote the book on saving electricity.

Earlier this year we asked you, our customers, for your bright ideas on how to save electricity. The response was overwhelming and gratifying. We received over 15,000 replies!

We eliminated duplicate suggestions and included the most helpful ones in this new booklet. It's now in the mail to everyone who helped write it.

Now we'd like to share these bright ideas with all our customers. The booklet is free. It could help you save electricity. And these days anything that helps conserve energy is a bright idea.

For your copy of our Bright Ideas booklet, just fill out the coupon and mail it.

Massachusetts Electric
Box 540
Westboro, MA 01581
Please send a copy of your free Bright Ideas booklet to:

Name

Street

City State Zip

Massachusetts Electric

# Quincy's Yesterdays

August 21-27, 1952 - 23 Years Ago

By PAUL HAROLD

## PR Voting Question To Go On Ballot

Mayor David McIntosh and his associates filed petitions bearing 3,000 names seeking to have the question of abandoning PR voting placed on the November ballot.

McIntosh said that while the people strongly supported Plan E, "all factions are sick and tired of PR voting".

If PR is rejected by the voters, Quincy will return to plurality voting with primary and final elections.

### SHIPYARD CONTRACT TO EXPIRE IN TWO DAYS

Workers and company officials of Bethlehem Steel Company turned their attention to New York, where contract negotiations are being carried on. The present contract for workers is scheduled to expire on Monday.

Orders have gone out to workers to prepare for a strike, but unofficial reports from New York indicated that agreement is near on all issues, except the date of retroactivity of the new wage scale.

In the meantime, the Navy insisted that protective grease be spread on heavy machinery in the event of a walkout.

Eight Bethlehem shipyards, Quincy, East Boston, two in Baltimore, three in New York and one in Hoboken, N.J., would be affected by a strike if contract negotiations fail.

### VOTERS TO GET RENT CONTROL QUESTION

The controversial problem of rent control, whether or not it should stay or go, will be decided by the voters in November.

The question was referred to the voters after a two-hour bitter debate at this week's City Council meeting. Since the council was hopelessly deadlocked on the issue it was decided to let the people decide.

### 1953 - YEAR OF ACTION FOR YMCA

It was announced by the new president of the Quincy Y, Thomas Burgin, that 1953 will be an action year for the Y.

The Y recently obtained a new building site on Coddington St. to replace its outdated facility on Washington St. The raising of money for the new building has gone along all right to date, but it is not coming in fast enough to keep up with the constant rise of building costs.

### SCHOOL REPORT

It was announced this week that the new Fenno St. school is ready for occupancy, but the new Snug Harbor school will require more work. Overcrowding at the Cranch School required the transferring of 35 students to the Coddington.

And word received by Mayor McIntosh is that the MDC will continue to oppose the city's plan to build a new Cranch Hill school on commission land on Furnace Brook Parkway.

### DR. GOSSARD CRITICIZES COMMITTEE ELECTION METHOD

In his annual report, School Supt. Dr. Paul Gossard criticized the Plan E method of electing members of the school committee.

Under Plan E, all seven members are elected every two years. Dr. Gossard said that this system violates every known rule of good procedure. He suggested that the terms be staggered so that there will be some continuity on the board.

### QUINCY-ISMS

The Planning Board discussed plans to widen Quarry St. to serve as an access to the proposed new South East Expressway... A civil service exam will be held to fill the vacancy of Quincy Chief of Police at a salary of $5,100... Spirited bidding is expected in the sale of 32 acres of city owned land off Forrest St., West Quincy... Quincy Elks Exalted Ruler Joseph Brett, presented a $400 scholarship to Ellen Flaherty of West Quincy... The Adams Shore Community Club held a pet show at the Hunting School grounds with Michael Lux and William Reardon, chairmen... Long awaited repairs to Massachusetts Field School began this week... Newly organized Quincy Young Republicans selected the following nominating committee under the direction of Mrs. Arthur Jaffee; Mrs. Harry Chandler, Robert Eng, Frank Wiot and James Cotter... Ave Maria Council K of C met at the Columbus Club on Miller St. to plan the upcoming clambake. John Gillis and John Lyons were in charge of youth events... Larry McGee pitched and batted Kiwanis to an easy 14-2 win over Hassan Brothers in the first game of the Quincy Little League playoffs... Mrs. Perley Barbour, wife of the former mayor, died this week... Sherry's Restaurant held its gala opening... Approximately 20 young people met at the Allerton St. clubhouse to form a Junior Association of the Rock Island Improvement Association... An estimated 30,000 people attended the Bargain Center's annual sale... The new "Charga-Plate" service began at Remick's... Shea's Formica opened on the Southern Artery... Thomas Williamson of Squantum was presented a two diamond service pin for his 40 years employment with New England Telephone Company... Mr. and Mrs. Henry Kohlus of Ellington St. were named Ward Five chairmen for the Quincy Red Feather campaign.

# STATE HOUSE BOX SCORE

## Quincy Delegation Backs Welfare Cuts

By RON IACOBUCCI

STATE HOUSE – The House last week approved 200-31 a series of welfare cuts which includes the elimination of 18,000 employable persons from the General Relief roll.

The entire Quincy legislative delegation, Reps. Joseph Brett, Thomas Brownell, Robert Cerasoli and William Delahunt, voted in favor of the welfare cuts.

The bill would deny General Assistance to students and employable persons waiting to obtain employment compensation or AFDC.

According to Ways and Means Chairman John J. Finnegan [D-Dorchester], 18,000 individual cases and 16,600 family cases would become ineligible, resulting in a savings during the fiscal year 1976 of $26.3 million dollars.

The bill would also limit medical assistance for General Relief recipients to treatment for acute illness or injury and rehabilitation for short term disabilities. Projected savings in this area are 17 million dollars in fiscal 1976, and 23 million dollars in subsequent years.

★★★

The House approved 134-87 legislation to permit Massachusetts' participation in a proposed New England Regional Presidential Primary.

The measure, sponsored by Lt. Gov. Thomas P. O'Neill, will allow Massachusetts to seek agreement on a New England Regional Presidential Primary by permitting the Secretary of State to designate a Primary Day as the first Tuesday in March.

In an open letter to all members of the House O'Neill said, "A regional presidential primary approach is sensible. There is a communality of interest in New England in such matters as federal energy policy, the fishing industry, and transportation. Our common problems would be addressed more directly by the presidential candidates if we provide a strong and unified convention block."

The entire Quincy legislative delegation voted in favor of the regional primary bill.

# Letter Box

## 'Be Tough Against Traffic Violators'

Editor, Quincy Sun:

When are our parking and traffic ordinances going to be enforced? Although many other ordinances are not enforced or observed for various reasons, these violations seem to be among the worst and most prevalent. And yet, the present establishment continuously creates new "No Parking" areas and does nothing to enforce our present traffic regulations.

The first problem concerns the many areas of illegal parking which long have been a problem for local businesses and residents throughout the city. The culprits around the MBTA stations are mostly commuters parking all day on our residential streets.

These violations, however, also take place in many other areas where the city spent tax dollars to change or add signs. In some areas the flow of traffic is reduced to almost one lane, others as along Upland Rd. and Newport Ave., traffic is reduced to one lane each way over streets that were widened with our tax dollars and where homes were taken.

People in good faith went to their local voice in city government to improve bad situations but petitions and vocal opinions are ignored. These violators should be tagged continuously for as many days as they park illegally. We seem to be creating nothing but illegal parking lots on our streets.

Hancock St., in downtown Quincy is an example where the Mayor, himself, said there would be no parking on one side, but again even though signs were changed, illegal parking goes on unabated.

Another problem is much more serious and concerns the traffic violations such as going through red lights or speeding through the yellow lights to beat the green light. This happens again in all areas of the city at almost every traffic light.

There seems to be no effort to stop this practice by our police or officials and it appears that nothing will be done until there is a serious accident. At many of these lights our children and commuters are crossing the street with the proper light. Many cars completely ignore these lights and only when one of our loved ones get hurt, killed, or has an accident will there be an uproar and something will be done, after it's too late.

The responsibility for the protection of our lives and property falls solely with our officials. Our lives and property and our children and pets are certainly worth some effort of protection. If we are going to bring in outsiders then we must educate them to our laws before they get one of us.

The cure can only come from City Hall. Our Police Department should be given orders to crack down on these violators. If we took some policemen out of some cars and had more foot patrolmen maybe we could improve the situation. Our city has its own character and if we are to retain our principles and integrity then we must go back to good government which stands behind its people. Only when we have a reputation for being tough against traffic violators can we have safer streets for all. A good reputation for toughness can be a good means of enforcement. Perhaps those machine guns at every red light will help.

Arthur M. Chandler
320 Belmont St.
Wollaston, 02170

# HISTORIC MOMENTS

**CANAL OPENS**
On Aug. 15, 1914, the Panama Canal was officially opened to traffic after 10 years of construction.

**ROGERS CRASHES**
Will Rogers, humorist and cowboy philosopher, and aviator Wiley Post died when their plane crashed near Point Barrow, Alaska on Aug. 15, 1935.

**8-HOUR DAY**
On Aug. 16, 1923, steel workers hailed Carnegie Steel Corp. decision to establish an eight-hour day.

**ADLAI NOMINATED**
Adlai E. Stevenson became presidential contender for the second time as Democratic National Convention nominated him in Chicago on Aug. 16, 1956.

**WIVES FOR SALE**
On Aug. 21, 1621, "One Widow and 11 Maides" were sent from London to Virginia to be sold for 120 pounds of tobacco each to bachelors, desirous of wives.

For Home Delivery
Call 471-3100
Quincy Sun

# Sunbeams

## Watching The Bumper Stickers Go By

By HENRY BOSWORTH

One of the favorite political pasttimes of the moment is "Standing On The Corner Watching All The Bumper Stickers Go By."

It is also known as "Who's Going Around With Who?" [Or is that whom?]

I never realized the importance so many people place on attaching bumper stickers to automobiles in political campaigns until a couple of weeks ago. That was when I innocently mentioned who seemed to have the most bumper stickers in town. The reaction was like tossing a double yolk egg at an electric fan.

But really, do they mean so much?

As I noted earlier, bumper stickers don't vote. And you can't be sure that those whose cars they adorn will actually show up on election day to vote. Or, for that matter, if they do turn up, once they step into the privacy of a voting booth, how can you be sure they're voting for the same name that's on their car bumper?

There are some timid souls who feel they have to put a bumper sticker on just because a candidate or a friend asks them to. Then on election day they vote for someone else.

But, the so-called political experts insist bumper stickers are a major part of the overall strategy. Bumper stickers give the candidate an image of momentum. One bumper sticker covers a lot of ground. It is seen in many places. Much better exposure than a stationery sign gives.

But, that could boomerang, too. For instance if some nutcake speeds down your street or cuts you off and he happens to have Joe Doaks' campaign sticker on his car, are you going to vote for him? Your reaction might be: "If that's the kind of a jerk he's got working for him, I'm not voting for him."

Same goes for a car long parked at an expired meter and no tag on it. And you get a tag for being a couple of minutes late.

Then there are candidates who go around slapping bumper stickers on cars without asking permission. Until the car owner discovers it, the candidate has picked up some exposure. But after discovery he's lost a definite vote or two.

Another interesting thing about bumper stickers is checking to see the pairings. Like which candidate's stickers are on the same car.

A candidate who gets his sticker on a car with a popular vote-getter, may pickup a few votes as a result.

Of course that can work the opposite if one of the candidates is controversial or a light-weight. Anyway, for what they're worth, here are some pairings spotted at random this week:

Hannon and Toland. Hannon and Harold. Hannon and Davis. LaRaia, Delahunt and Quinn. Hannon, Tobin, Delahunt and Stenberg. LaRaia and Delahunt. Saphir and Harold. LaRaia and Davis. McCauley and Mullaney. Hannon-alone. LaRaia, LaRaia, LaRaia, LaRaia and-LaRaia, all on the same car.

★★★

WELL, now that the deadline for filing nomination papers has passed, former Mayor-Senator James McIntyre confesses he came close to becoming a candidate. Not for mayor or city council but for the school committee.

Now Massachusetts Senate counsel, McIntyre apparently has a real yen for the school committee. Shortly after he bowed out as mayor and senator he was asked if he might someday again seek municipal office and replied: "I might--for the school committee."

Political observers still think he would be a powerful vote-getter in a statewide or regional election, if he ever decides to get back into action as an active candidate.

★★★

AND, that reminds me. Some political observers will be watching to see how Marie MacIntyre makes out in the School Committee race. She's no relation to McIntyre but the name--despite how it's spelled--is still a magic one in Quincy.

★★★

SABINA STENBERG, candidate for city council at-large spent several days last week campaigning via telephone from the Huntington General Hospital. In for tests and a checkup, she was released Saturday and is now back at work and campaigning in person.

★★★

SMALL WORLD: Staffer Mary Ann Duggan, back from a vacation camping trip, reports sighting this sign in Inverness, Nova Scotia: "Quincy Market, LTD." A pound of bacon there cost $2.25.

★★★

A FUND RAISING dance for J. Thomas Mullaney, candidate for School Committee will be held Sept. 11 from 8 p.m. to midnight at the George Bryan VFW Post. Music will be "A Touch of Class". Tickets may be obtained from William Caiewski [773-9662] or Dorothy Blyth [479-6516].

★★★

MILESTONE: Lou Cassani, popular President Chevrolet executive and father of Capt. Henry Cassani, commanding officer of the South Weymouth Naval Air Station, a young 66.

★★★

LOOK ALIKES [quick glance]: Police Chief Francis Finn and Lionel [Shine] Buckley of the Quincy Recreation Department.

★★★

SOUND ADVICE via the Quincy Kiwanis Club newsletter: "Try to make sure that your key to success fits your ignition."

BUILDING A REGIONAL ECONOMY

# Is The Total Confiscation Of Wealth Inevitable?

By ERIC SWIDER

Harry came over to visit me the other day, and was very concerned about the editorial he read in the Wall Street Journal recently. "Calm down Harry," I told him, "this is New England not Olde England, so it probably won't happen here for years."

"Yeah, but listen Eric, England has traditionally set the pace for social and tax reform for this country and when we start taxing wealth like they're doing, we're gonna eliminate all the incentives for people to invest and take a chance and create jobs."

"Calm down Harry, just because the British government consumes 60 per cent of their national income and the marginal tax rate on interest income is 92 per cent, is no reason for alarm at this time."

"But read this - Look, they're hiring an additional 2,500 tax collectors to go and spy on people - the government will have the right to buy anything from you at the value you declare it to be on your tax forms, and each year people will have to place a market value on everything from the stale crumpets in their bread box to junk in their attics."

"But Harry, it's for people who have assets in excess of $240,000 - that's only a 100,000 or so, right?"

"Wrong, Eric, wrong. With the way inflation is going in England, by next year people who have assets today with a market value of $168,000 will be liable, and if it continues, today's assets worth a measly ten grand will be worth $240,000 by 1984, which means government will be grabbing everything in sight."

"Hmmm. That is a problem. But just think, Harry, if you lived in England, by 1984 you could be classified as a millionaire - you must be worth 40 grand now...so there is a bright side to it."

"Cut the palaver, Swider, this is serious stuff. The editorial is aimed at Senators Kennedy and Mondale, who are the two most outspoken proponents of closing tax loopholes, and their friends at Cambridge and Brookings."

"So?"

"So. What da ya mean, so? Don't you realize that that is our United States Senator and the crowd at Harvard they're talking about."

"Well, what about it?"

"Well, they're doing us in, that's what about it. After all, look at what the Kennedys and Harvard have stood for over the years."

"Come on Harry, get off your soapbox. If you want to declare your intentions to run against the Senator on the strength of your arguments, do it, but my guess is that the population generally thinks that tax loopholes are not the basis for the strength of the American economic system."

"Well, if they're not Swider, what is?"

"Oh, I guess the chance to succeed, to make a meaningful contribution, to live the good life...."

"...Yeah, precisely Eric, the chance to make it big. That's what keeps enterpreneurs plugging away, the chance to become a success, to be looked up to."

"So how does the British system mess that up, Harry?"

"Well, the way I see it, it removes most of the opportunities for wealth accumulation...you know, it takes away the fun of looking to ultimate rewards for years of hard labor, sweat and toil...and besides, it's just another step to the ultimate disaster...the total confiscation of wealth."

"Harry...total confiscation of wealth...that's some pretty heavy stuff...sounds even a little bit pink to me."

"Sure it is, and that's the point, step by step, inch by inch, we're eroding the American system of competitive endeavor...closing tax loopholes, taxing wealth, taxing interest, income, everything in sight. And still government has more and more good things it wants to do. So what does the alternative ultimately become? After all, it's one big game at redistribution of income, isn't it? At the rate government has ballooned in the last fifteen years, the inevitable conclusion is that before another fifteen years passes, our government will be in such firm control of liberals that they'll advocate and adopt programs to eliminate all personal wealth and possessions."

"You mean Harry, that the Kennedys might lose their Compound, and Harvard all its investment portfolio?"

"That's precisely what I mean, Eric."

"Give the people what they want, Harry; that's the only way."

LIVING TODAY

# Improving One's Position

By WILLIAM F. KNOX

It's sad when a person has no one else to talk with but his/her counselor. Yet ... there are many people who go to their therapist precisely for this reason. Once a week ... or once a day ... from 30 minutes to an hour some people pay someone to talk with them. Some people go to cocktail lounges for the same purpose ... to have someone to walk with. Many affairs are begun and continued for this reason ... to have someone to talk with. We place a high value upon communication with another person.

I like to think of counseling as going beyond merely having someone to talk with. That's a nice side benefit. I think of counseling as a means of increasing one's self-confidence ... of resolving conflict ... a process of learning better how to cope with life. Certainly we talk ... that's the principal tool. Counseling may be called then ... a PROCESS FOR IMPROVING ONESELF and ONE'S POSITION IN LIFE. Two persons are involved ... the counselee and the counselor. There must be rapport between them. The counselee must have sufficient confidence in the counselor to share his/her innermost thoughts ... be assured that he/she can trust the therapist that in no way will the privileged conversation be violated. The counselee must feel that the counselor has had sufficient experience in living, and even suffering of life circumstances, to be able to have empathy and understanding. Notice I didn't say sympathy and pity. The counselee must not feel that the counselor "needs" me ... in the sense of needing to help a weaker person ... because of a neurotic compulsion to "help people". This would spoil his objectivity.

On the other hand the counselor must see his counselee in an I'm O.K. ... You're O.K. position ... as equals ... sharing together a life problem ... and pooling their knowledge and skill and feelings toward the end of improving the life position of the counselee. The counselee must keep appointments ... making strong efforts to apply what has been learned in the counseling session ... do the "homework" which the counselor suggests. The counselee must not expect the counselor to pull a rabbit out of the hat. Human problems are created by our human inadequacies ... human problems are solved by our human efforts.

"How long will it take to solve our marriage problem?" is a question we're often asked. Only the counselee can answer that question. It depends on the nature of the problem ... the involvement of other persons in the problem ... how quickly a person arrives at a decision of what to do to improve one's life position. Counseling is a growing process. It is good to get as quickly as possible an understanding of the NATURE OF THE PROBLEM ... then a vision of where you want to be six weeks or six months from this point. We usually have to get rid of the factors which have created the problem before we can solve it.

Counseling is a process of improving one's position in life. It works.

FOR YOUR COMMENTS: For private counseling, group counseling, contact Dr. Knox at 326-5990 or 659-7595. For his book "People Are For Loving" send $2.00 with your name and address to Dr. Knox at 320 Washington St., Norwell, Mass. 02061.

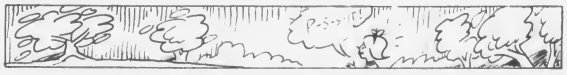

The whisper of a pretty girl can be heard further than the roar of a lion

# Deaths

*Mrs. Georgena [Tuthill] Walker, 88, of 1050 Hancock St., at a Quincy nursing home, Aug. 7.*

*Patrick A. Cronin, 72, of 53 Braintree Ave., at Boston City Hospital, Aug. 8.*

*William P. Toth Sr., 65, of Quincy, in a Randolph nursing home, Aug. 8.*

*Samuel Bowie, 88, of 16 Whiton Ave., at Braintree Manor Nursing Home, Aug. 9.*

*William J. Lanergan, 64, of Quincy, at Carney Hospital, Boston, Aug. 10.*

*William F. Costello, 77, of 76 Payne St., at his home, Aug. 13.*

*Mrs. Therese K. [Heffron] Rigby, of Quincy, at University Hospital, Boston, Aug. 10.*

*Miss Mary F. O'Neil, 91, formerly of Quincy, at the Huntington Nursing Home, Aug. 10.*

*Mrs. Sophie [Jaffe] Jaffe, 90, of Quincy, at the Hebrew Rehabilitation Center, Roslindale, Aug. 11.*

*John C. Partridge, 79, of 35 Spear St., at Quincy City Hospital, Aug. 11.*

*James U. Robinson, 70, of 79 Allerton St., suddenly at his summer home in Plymouth, Aug. 11.*

*Charles M. Smith, 58, formerly of Quincy, at Quincy City Hospital, Aug. 11.*

*Mrs. Dora A. [Johansson] Andresen, 82, of 100 Washington St., at a Weymouth nursing home, Aug. 12.*

*Timothy J. Flaherty of 60 North Bayfield Road, at Quincy City Hospital, Aug. 12.*

*Albert J. Ledwak, 63, of 47 Pilgrim Road, at Quincy City Hospital, Aug. 12.*

*Charles L. Graham, 69, of 1000 Southern Artery, at Milton Hospital, Aug. 13.*

*Mrs. Agnes A. [Edlund] Mahon, 80, of 15 Rockford St., Brockton, formerly of Quincy, at Cardinal Cushing Hospital, Aug. 13.*

*Edward A. Stentiford, 54, of Quincy, at the Veterans Administration Hospital, Jamaica Plain, Aug. 13.*

*Mrs. Mabel M. Perkins of Cookville, Tenn., formerly of Quincy, in Tennessee Aug. 15.*

*Carlton A. Jensen Sr., 96, of 888 No. Main St., Brockton, formerly of Quincy, at the Lutheran Nursing Home in Brockton, Aug. 15.*

*William W. Hurley, 75, of 855 Webster St., Hanover, formerly of Quincy, at South Shore Hospital, Weymouth, Aug. 16.*

*Mrs. Maddalena A. [Galli] Ceriani, 95, of Quincy, in a nursing home, Aug. 16.*

*William M. McLellan, 78, of 41 Apthorp St., at Quincy City Hospital, Aug. 16.*

*William R. Fitzgerald Sr., 47, of Barrington, Ill., formerly of Quincy, in Barrington, Aug. 16.*

*William Naughton, 75, of 235 Newbury Ave., at Quincy City Hospital, Aug. 16.*

*Stanley J. Borek, 68, of 12 Watson St., Braintree, formerly of Quincy, at Quincy City Hospital, Aug. 17.*

*Israel Goldman, 76, of 109 Curtis Ave., at Quincy City Hospital, Aug. 17.*

# Services Held For William F. Ryan, 52, Recreation Director

Services were held Monday for William F. Ryan, recreation director for the City of Quincy for 20 years.

A funeral Mass was celebrated by Msgr. Ralph Gallagher Monday morning in St. Agatha's Church, Milton. Burial was in St. John's cemetery, Worcester.

Ryan, 52, of 65 Upton St., West Quincy, died Friday at his home after a short illness. He was born in Worcester and lived in Walpole before his 20 years of residence in Quincy.

Former recreation director for the town of Dedham, he was appointed Quincy recreation director in June, 1955.

He held a B.S. degree in recreation from Springfield College and had done graduate work at Springfield College and Boston University.

Active in the field of recreation, he was past president of the Massachusetts Recreation Association, and a member of the National Recreation Association, Eastern Massachusetts Recreation Association, American Recreation Society, American Association of Health, Physical Education and Recreation, and the New England Recreation Association.

He was also a member of the Wollaston United Commercial Travelers, Morrisette Legion Post, Quincy Lodge of Elks, Quincy Red Cross Chapter. He was a member of the board of the Council on Aging of Quincy.

A World War II veteran in the special forces of the U.S. Navy, he was appointed to the State Citizenship Participation Committee on Recreation in 1957 by Governor Foster Furcolo.

Mr. Ryan was a graduate of North High School, Worcester, and attended Bridgeton Academy, Bridgeton, Me.

He is survived by his wife, Barbara [Gurney] Ryan; a brother, Paul E. Ryan of New Rochelle, N.Y., and a sister, Mrs. Ann Maire Collamore of Georgetown.

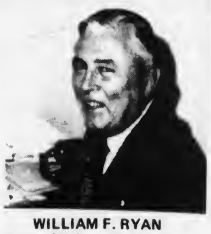

WILLIAM F. RYAN

Friday, Mayor Walter J. Hannon ordered flags in Quincy be lowered to half mast out of respect to Mr. Ryan.

Mayor Hannon had this praise for Mr. Ryan:

"Mr. Ryan was a man who, although he had no children of his own, was like a father to thousands of kids over the years. He took more than a passing interest in kids, and was dedicated to each and every young person in Quincy." He said Mr. Ryan was "a fine gentleman who gave more than 20 years of dedicated service to the city of Quincy."

Senator-City Council President Arthur Tobin praised Mr. Ryan, on behalf of the city council. He said:

"On behalf of my colleagues on the city council, I wish to express our sincere condolences to Bill Ryan's wife and family, and offer them our thanks for his efforts over the years.

"We were deeply saddened to hear of the untimely death of a very dedicated and respected department head of our city. Bill Ryan had a great rapport with our young people, and instituted many, many recreational programs for both young and old.

"Our city is very much enriched because we had a man like Bill Ryan serving our citizens."

Funeral arrangements were by the Keohane Funeral Home, 785 Hancock St., Wollaston.

# Memorial Gifts To Heart Chapter Honor 116 Deceased Quincy Residents

Memorial gifts honoring 116 deceased Quincy residents have been made to the Southeast Massachusetts Chapter of the American Heart Association by relatives and friends.

Hugh P. O'Shaughnessy, M.D., President of the Chapter, said the gifts, made in the name of the deceased, help support the Association's programs of research, public and professional education and community service.

The honored are:

Tecla Abbiatti, Raymond Adams Jr., Ralph Alicandri, Florence Anderson, Joseph Avelar, Julia Balas, Thomas Barrett, William Barry, Anna Battistoni, Alphonse Beaudry, Nora Bell, James Bennett, Mary Blake, Charles Bray, Charles Breasale, Francis Brown, Robert Burgess Sr., Thomas Campbell, Robert Carella.

Ina Carlson, Margaret Carty, John Christensen, Ernest Ciardi, Dorothy Clark, Denis Coffee, Marion Collins, Charles Connelly, Edward Conti, Francis Cushing, Guido D'Alessandro, Frank Damon Jr., Joseph Delaney, Dennis Denisis, David Dixon, Charles Dobbie, Martha Doherty, George Doyle, Martha Dufresne, Pete Ela, Emanuel Feeney, Henry Flaherty, Max Friedman, John Gallagher, Dr. Stephen Gallahue.

Eleanor Gardner, Paul Getchel, Mary Gibbons, Esther Golden, Jacob Golden, Abraham Goldstein, Marion Graham, Mary Guiliano, Mary Hannon, Edward Hansen, Esther Hansen, Virginia Hill, Mrs. Edward Jarvelin, Walter Keddy, George Kelley, Nat Kramer, Francis LaLond, Eleanor Larkin, Lily Larson, Beatrice Loja.

Mrs. William MacKay, Daniel Mahoney, Yrjo Matson, Leonard McEvoy, James McGrath, Philip Mecurio, Philip McTiernan, Frank Minden, John Mulkerin, Irene Murphy, Miles Murphy, Deccio Nobili, Elizabeth O'Brien, Harold O'Rourke, Delia Palmer, Mary Palmer, Carmella Pepe, Roger Perkins, Vinicio Pistilli, Mrs. Anthony Pizzi, John Powell, Wallace Prive, Leon Randall, Gerard Reed.

Gertrude Rennie, John Tennie, Mario Ricci, Maude Richards, Ernest Ricker, Helen Roberts, Domenic Roffo, Irving Rosenthal, Max Rudkin, Albert Runge, Margaret Sargent, Mary Scanlon, Frances Segaloff, Frank Sillers, Kathryn Southwick, Jennie Stern, Daniel Sullivan, Mr. Suskie, James Telford, Anna Thorpe, Rocco Della Valle, Vernon Waldron, John Walkama, Harry Wassersug, Albert Weidman, Bessie Williams, Helen Wyldes.

# Dr. Nobili To Address Weymouth Emphysema Club

Respiratory allergies and how to control them will be discussed by Dr. Conrad Nobili, Quincy allergist, at the Aug. 20 meeting of the Weymouth Emphysema Club.

The meeting will be held at 7 p.m. at the Tufts Library, 46 Broad St., East Weymouth.

South Shore residents of Weymouth, Quincy, Randolph, Holbrook and neighboring communities, who have breathing problems, are invited to attend the lecture and join in the question and answer session afterward. This meeting is the third in a six-month educational course for area residents in which family members and friends are encouraged to participate.

Future programs will discuss: "The Nurse's Role in the Care of the Respiratory Disease Patient", "Physical Therapy and Lung Disease" and "Adjustments in Living with Lung Disease".

There is no charge for the course, since the program is supported through Christmas Seal contributions. For further information, persons can call the Norfolk County-Newton Lung Association at 326-4081 or attend the meeting.


Uncle Roy Says: To Charge Your Flowers

on one of your major credit cards by phone

Roy's Flowers

94 Washington St., Quincy

472-1900



Reduce if overweight.


# 'Mind' Christian Science Lesson-Sermon Sunday

"MIND" is Sunday's Lesson-Sermon at First Church of Christ, Scientist, 20 Greenleaf St., Quincy.

The Responsive Reading is from Philippians: "Let this mind be in you, which was also in Christ Jesus:"

During the summer Church Service and Sunday School begin at 10 a.m.

# New Hours For Heritage Center

Effective Monday, Aug. 18, the Quincy Heritage Visitors' Center in the Quincy Square MBTA Station will be open from 9:30 a.m. to 5:30 p.m. Mondays through Fridays.

The change in hours to a later closing time is being made in response to public demand, according to John R. Graham, executive director of Quincy Heritage.

Graham noted that while the Center primarily services tourists, it is frequently being used by city residents seeking general data about the city itself. It is to encourage this use by local residents that the hours will be changed, he said.

The Visitors' Center operates at no cost to the city with federally--paid CETA [Comprehensive Employment Training Act] employees and volunteer help. Local street guide maps, historic sites brochures, commemorative items, and bus tour information is available at the Visitors' Center, which is also open from 10 a.m. to 3 p.m. on Saturdays and Sundays.


Sweeney Funeral Service

74 ELM STREET–QUINCY

326 COPELAND STREET W. QUINCY

Director

M. JOSEPH SWEENEY

Telephone 773-2728



Hancock Monument Co.

John Ricciuti & Sons Inc.

295 Hancock St., North Quincy

[Opposite No. Quincy High School]

Ask About Our Summer Rebate

*Best Domestic and Imported Granite*

Visit Our Large and Complete Display

All Monuments Reasonably Priced

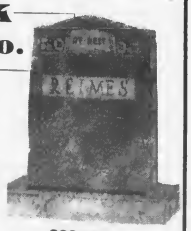

328-4437

472-3447



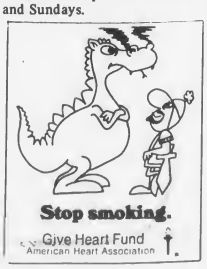

Stop smoking.

Give Heart Fund

American Heart Association

*Over 100 Applications So Far*

# Policy Committee Setting Up HN Development Program Guidelines

The Policy Committee for the Houghs Neck Community Development Program has begun work to set up guidelines for the use of $1,050,000 in city and federal funds.

"The individuals serving on this committee were carefully selected to provide the broadest cross section of Houghs Neck residents," said Mayor Walter Hannon.

"This will ensure that all Houghs Neck residents are fairly represented when community development guidelines are being established. "I anticipate that this committee will work closely with the staff of the Houghs Neck project and Ward 1 City Councillor Leo J. Kelly.

The 13 members, recently appointed by Mayor Hannon to serve on the committee include: Arnold Berenson, 1093 Sea St.; Harold Crispo Jr., 210 Rhoda St.; Dr. Carol Lee Griffin, 81 Macy St.; Virginia Kamb, 80 Bayview Ave.; Ripley M. Keating, 112 Sea Ave.; James Kenny, 15 Medway St.; Frederick Kussman, 29 Joseph St.; Richard Monahan, 21 Madeleine St.; Lois Murphy, 135 Sea Ave.; John Nigro, Winthrop St.; John B. Powers, 99 Lenox St.; Stephen K. Richmond, 20 Stoughton St. and Robert Stirling, 37 Littlefield St.

The first step taken by the committee was to break down into three smaller subcommittees, each handling a separate aspect of the program.

The subcommittees include Public Works, Rehabilitation, and Loans and Grants. Additional subcommittees will be created as the need arises.

The Public Works Subcommittee will select streets for curbing and paving and plan beautification projects which will include tree and shrub plantings.

"Public safety will be a major consideration in creating a time-table for the repair or paving of streets," said Lars Norman Lundin, Director of the Houghs Neck Community Development Program.

The Rehabilitation Subcommittee will meet this week to discuss neighborhood versus random code inspections, contractor or home-owner work, code enforcement and eligible projects for loans. Generaly any condition which violates code standards is potentially an eligible project. A code violation includes plumbing, heating, wiring, roofing, kitchen facilities, siding, gutters, second means of egress, steps and porches in deteriorated condition.

The Finance Subcommittee will also meet this week to discuss eligibility requirements for loans and grants. Types of loans, interest rates and other sources of funding for those who might not be eligible, will be determined.

"Residents have a greater voice in deciding upon eligibility requirements for loans and grants under the Community Development Program than in past federal programs," said Lundin. "The federal government has established general guidelines, but it is up to us to set up our own requirements," he added.

Lundin also noted that over 100 applications have been received for a special Section 312, three percent low interest loan program.

Federal funds totaling $65,000 were recently made available under Section 312 of the Federal Housing Act to Houghs Neck residents. Lundin urges residents of Houghs Neck to visit the site office at 1086 Sea St. and ask about a possible 312 home improvement loan.

Help your Heart... Help your Heart Fund
American Heart Association

save on mass. communication

WITH BAY STATE SERVICE.

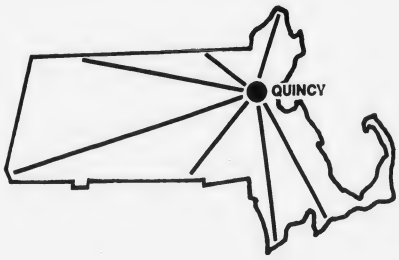


AVAILABLE NOW
TO RESIDENCE CUSTOMERS IN THE QUINCY 328, 471, 472, 479, 773 EXCHANGES

Just $19.75* a month gives you Bay State Service. With this service you can enjoy a monthly allowance of 120 minutes worth of direct-dialed, station-to-station long distance calls to any phone in the Bay State (served by New England Telephone) between noon and 7 a.m., and all day on Saturdays, Sundays, and certain holidays. And, after 120 minutes each additional 6 minutes is just 30¢. The $19.75* also includes one-party Metropolitan residence service. Bay State Service applies only on calls to Massachusetts phones served by New England Telephone.

For more details about Bay State Service, call your Service Representative at the Telephone Business Office — 472-9950.

* plus tax, exclusive of rates for extensions, additional listings, etc.

New England Telephone

# BUSINESS NEWS/REAL ESTATE

## Bottoms Up Announces 17 Winners

Seventeen winners in the Second Birthday Sale Drawing at Bottoms Up, 1420 Hancock St., Quincy Sq. are announced.

Winner of the top prize, a rabbit fur jacket, valued at $160, is Lori Kunz of 54 Stearns Dr., Randolph.

Ten mother-of-pearl necklaces were awarded to:

Carol McMurray, 278 State St., North Quincy; Wendy L. McCabe, 115 West Squantum St., North Quincy; Laurel Wainwright, 97 Manet Ave., Houghs Neck; Dari Kimball, 69 Chapman St., Wollaston; Lori Schottmiller, 111 Waterston Ave., Wollaston; Maureen Arico, 139 West St., West Quincy; Joanne St. Pierre, 15 Chase St., Quincy Point; Susan Barry, 36 Russell Lane, Abington; Tricia Manning, 51 Denmark Ave., Milton; Kathy Pickering, Milton.

Three Danskin Leotards were awarded to Brenda Golden, 98 Lancaster St., Quincy Point; Lauri Buchanan, 18 Madison Ave., South Quincy; and Karen Kandalaft, 861 Quincy Shore Drive, Quincy.

Three Maidenform sets of bra and panties were won by Julie Mullen, 52 Whitney Rd, Quincy; Joanne Cote, 673 Summer St., Weymouth; and Susan Chiocchio, 24 Richie Rd, South Quincy.

FIRST PRIZE – Mrs. Jim Rice [right] and Mrs. Cecil Cooper [center], wives of Red Sox rookie stars present Laurie Kunz with her first prize rabbit fur jacket at second birthday sale drawing, at Bottoms Up. Mrs. Rice and Mrs. Cooper drew the winners' names and were on hand for the presentations. Laurie, 54 Stearns Dr., Randolph, was one of the 17 winners in the drawing.
[Quincy Sun Photo by Steve Liss]

## Connie's Snack Shop Reopens After Renovations

COSTA DRACOULES, [left] owner of recently renovated Connie's Snack Shop with daughter, Connie, part-time waitress, after whom Snack Shop was named.

Connie's Snack Shop, 1395 Hancock St., re-opened in mid-July after two weeks of extensive renovating and remodeling with assistance from Kenneth Parry Associates.

The snack shop, owned by Costa Dracoules of 22 Schlager Ave., West Quincy, was named for his 19-year old daughter, Connie, when she was three years old.

Connie, working part time at her father's shop for three years, is a graduate of Quincy High School, and is a sophomore at Curry College, Milton, majoring in Spanish.

Parry Associates is an architectural firm retained by the City of Quincy to aid Quincy Center businessmen who wish to upgrade their businesses, inside or out. The firm will complete the job, at no cost to the business owner, and bill the city. The city is then reimbursed by the federal government.

Save Gas and Money ... shop locally.

## Paul Pritzker PEPP Chairman

Paul E. Pritzker, head of George Slack-Pritzker Associates, a Quincy consulting engineering firm, has been elected chairman of the Professional Engineers in Private Practice [PEPP] division of the 72000-member National Society of Professional Engineers.

Pritzker is past president of the Massachusetts Society of Professional Engineers and the state's Western Middlesex Chapter. He has served two terms as Northeastern Regional vice chairman of NSPE/PEPP.

## Mr.,Mrs. Hack Honored By N. Y. Life

Mr. and Mrs. Paul F. Hack of 94 Pontiac Rd, Merrymount, were recently honored at a reception and dinner held at Anthony's Pier 4, Boston, by the management of the New York Life Insurance Company's Boston general office.

Hack, a field underwriter for New York Life Insurance Company, was a dual winner in the company's annual spring A.F.U. sales contest.


REPAIRS
On Cameras, Projectors, All Makes and Models
FACTORY TRAINED TECHNICIANS
HUB CAMERA REPAIR
3 Elm Avenue [corner of Hancock St.]
Quincy 773-2611 - Tues. to Sat. 9 - 5
FREE ESTIMATES

RENT A NEW CAR
FREE NATIONWIDE RESERVATIONS
WE RENT FORDS AND OTHER FINE CARS
FREE OUT-OF-TOWN RESERVATIONS — 800-874-5000
(no charge to calling party)
ECONO-CAR A SERVICE OF WESTINGHOUSE
$8.00 24 hrs. Plus .08 per mile
$21 WEEKEND Plus .08 per mile
FRIDAY-MONDAY 9 a.m.
Car Stolen or Damaged?
Call Us!
Check with your insurance agent for Theft or Loss of Use Coverage.
Our rates may allow you to Rent a car at Special Low Rates
'You get a clean car with every rental'
Econo Car Rental
[we're the ones that cost less]
459 Southern Artery, Quincy
[at Quincy Mint Car Wash]
Hrs: 8 5 Mon. - Sat. 1 Sunday
479-4098

QUINCY - ELM PLACE
BRAND NEW 3½-4-5-6 RM. APARTMENTS
From $350
All Utilities Included.

Short walk to MBTA station, schools, churches, synagogues, library & Quincy center, 1½ & 2 full baths, all utilities included, unusual layout and design, completely air cond., ww crpt., self-cleaning oven, etc., garage, full private balcony & storerm. Latest security system. Many other unusual features. Beautiful grounds, formal garden, waterfall. Model open daily 2:30-5:30 or by appt. Directions: Hancock St. through Quincy Ctr., left on Elm St., to 123, 479-6969 or 773-7516.

SUMMER SIZZLERS
$31,900. In QUINCY'S West side.. Antique Cape for the handyman and decorator – Plenty of rooms and plenty of land.
$34,900. In MILTON Sparkling White Colonial with 3 bdrms, mod. kitch. & baths. Ready to move in.
$54,500. In MILTON Young Tri-Level 3 bdrms, Family room, in Prime Cunningham area, features many extras.
$75,000. In QUINCY Elegant Custom built home with spacious rooms, multi baths in Prime Executive location.
Our Aim - The Very Best Personalized Professional Real Estate Service, Whether BUYING or JUST THINKING Our Staff is ready and waiting to assist you.
Ruth E. McDermott Real Estate
558 Adams St. E. Milton Square
MLS 698-0250 RELO


NEWSCARRIERS WANTED
Here's a chance to earn extra money by building a Quincy Sun home delivery route.
Telephone: 471-3100


GREAT DEALS
● Files
● Desks
● Chairs
● Accessories
● New & Used
AMERICAN SCOTT
227 PARKINGWAY
QUINCY 773-3628

# REAL ESTATE

## *High And Pretty On A Hill*

# Limited-Time $2,000 Price Reduction At Royal Highlands

By MARY ANN DUGGAN

Royal Highlands Condominiums located at 308 Quarry St., West Quincy is now offering a limited-time $2,000 reduction on the purchase price of its luxurious condominiums.

Situated high on a hill in Quincy's geographic center, the 35-unit, eight-story building overlooks Quincy Bay, affording a view of the Boston skyline, the Blue Hills, and Quincy Bay.

William Craig and Frank Dunphy, co-developers and co-owners of the complex, said all the condominiums are two-bedroom with one and one-half bathrooms. A living room dining area, kitchen and balcony complete the apartments which range in price from $29,900 to $40,000. The limited-time reduction would make it $2,000 less or $27,000 to $38,000.

The condominium concept dates back many years to Europe but only recently has condominium living gained popularity in the U.S.

An alternative to apartment renting and home buying, the condominium concept allows a person to own his condominium eventually and take advantage of such facilities as an indoor, all-season swimming pool, sauna and exercise rooms and recreation areas at no added cost - luxuries many homeowners cannot easily afford.

Craig and Dunphy also noted the condominium offers freedom from maintenance costs and cares. Roof shingling, gutter work, exterior painting, grass cutting, lawn fertilizing, shrub care, snow removal, installation of storm windows and doors - all those chores disappear for the condominium owner. Craig said:

"We feel there is a place for a house. It is ideal for raising children but can be very expensive to keep up, especially if you are not in a position to do some maintenance yourself."

"There are many financial benefits with the condominium. People are becoming tired of paying rent without anything to show for it. Each year there will be a tax savings depending on the tax bracket of the individual... Part of every monthly payment goes to reduce the mortgage, thus building equity for the owner which isn't available through renting."

Within easy access of Royal Highlands are major arteries including the Expressway, shopping centers, entertainment spots and places of worship.

Recent meetings with the backers of Royal Highlands resulted in the lowering of the interest rates from nine and one-half per cent to eight and three-quarters per cent. Backers also agreed to allow institution of a program called "Rent With The Option To Buy".

Three plans exist under this option: A renter who decides to buy within three months of occupancy will have all his rent payment credited towards the purchase price of the condominium; a renter deciding to buy within six months of occupancy will have half his rent payments credited toward purchase; and a renter deciding to buy within one year of occupancy can receive a credit up to $2,000.

In addition, a person who buys a unit before Dec. 31, 1975 can qualify for a five per cent federal tax credit up to $2,000.

Topping Royal Highlands is an expansive roof deck and penthouse including a function room which can be reserved by condominium owners.

The indoor, heated swimming pool is located on the ground level which also houses a lounge area, a community kitchen, exercise room, sauna bath, ping pong and pool tables.

An outdoor recreational facility offers shuffle board, horseshoes, badminton and a picnic area. Laundry facilities are also located on the ground floor.

Many satisfied condominium owners have written letters of thanks and praise to Craig and Dunphy.

Lloyd Creighton, principal of Quincy High School, wrote:

"The people here, residents and managers alike, are most congenial. The atmosphere is friendly. I like the convenience of proximate location to my work, to shopping and to the expressways North and South as well as to the West. The amenities in the form of recreation hall and function room are great but swimming in the heated pool all winter has been wonderful, most enjoyable."

And William Devine, real business owner, wrote:

"Having had the opportunity to look at every condominium complex in southeastern Massachusetts, I defy anyone to show me an apartment or condominium in Massachusetts that could match this building for quality, convenience and location...I can get up at 7 a.m. go down the elevator, punch the bag, go for a swim and get ready for work without leaving the building."

Interested persons can visit Royal Highlands Monday through Saturday from 10 a.m. to 6 p.m and Sunday from 1-6 p.m.

ALL-SEASON indoor swimming pool at Royal Highland Condominiums, West Quincy, measures 18 by 45 feet. Here, Rita and Bill Murphy enjoy an after-work swim.

# 77 Adams Place Opens Rental Office

77 Adams Place, a now familiar landmark in downtown Quincy, has opened a rental office and model apartment for public inspection. Hours are noon to five every day.

The building, a joint venture between Corcoran, Mullins, Jennison, Inc. and Peabody Construction Company, represents a substantial planning effort with the City of Quincy and will serve as the cornerstone of the Downtown Quincy Renewal Program.

One bedroom rents will start at $285 and two bedrooms at $390.

MAYOR WALTER HANNON places the final brick on the roof of the community room at 77 Adams Place Apartments with some instructions from bricklayer foreman George Hayden. City Treasurer Robert Foy looks on. In background are the rooftop pool and sundeck.


*PREVIEW SHOWING*

*77 Adams Place*

**in Quincy**

*We're approaching the final stages of construction and, though our appearance is a bit rough around the edges, 77 Adams Place is now open with a furnished model apartment for your inspection.*

*A little imagination is all that's needed to visualize the gracious, elegant landmark this building is destined to be. No imagination is needed to see the remarkable advantages of living at 77 Adams Place. Prime location. The historic Adams Mansion for a neighbor. Spectacular views. Short walk to downtown shopping and the new MBTA Red Line to Boston. Rooftop pool, clubhouse, and sauna.*

*Rents start as low as $285 for a one bedroom and $390 for a two bedroom-two bath apartment. Visit us any day, noon to five, at the corner of Adams and Alleyne Streets, or call 471-8508. From the Southeast Expressway, take the Furnace Brook Parkway exit [No. 24] and follow to the third traffic light. Turn right on Adams Street for one mile.*

A CORCORAN - PEABODY DEVELOPMENT



Save Gas and Money ... shop locally.



QUINCY

Near Beach - Colonial
6 rooms, 3 bedrooms
Garage
$31,900

Adams Shore - 5 Bedroom
Modern Kitch. & Bath
Nice Yard. $29,000.

Merrymount - Quincy Center
2 Family 5/5 plus
expansion $42,500

North Quincy - 2 Family
6/6 High 40's

BECKWITH REALTORS
24 Adams St., Quincy
471-5000



**WHY PAY RENT?**

**When You Can Own**

Price reduced last week from $26,000 to just $24,900. Comfortable 2 bedroom Townhouse near Square and all conveniences. Private back yard. Low monthly payments may be less then what you now pay for rent. Call us today and find out.

**QUINCY**

**7 Rooms, $37,900**

Big family home. Two storys plus finished basement with family room and office or hobby room. Carpeted living and dining rooms. New "no wax" kitchen floor. Covered front porch. Garage. Excellent condition thru-out.

**WOLLASTON**

**Walk To Schools**

New Listing, will sell quickly. Center Entrance Colonial near schools, shopping, public transportation. All big 7 rooms, 4 bedrooms. Modern kitchen. Detached 2 car garage. Offered for $39,500.

**MILTON**

**In-Law Problems?**

Lovely 3 story home has play room with kitchenette in basement, could be perfect in-law suite. Total of 8 rooms, as many as 4 bedrooms. Modern kitchen, intercom system, wall to wall carpeting. 2 car garage. $39,500.

Jack Conway REALTOR

**WOLLASTON OFFICE**
**243 Beale St. 479-1500**

*MONEY TALKS*

## Which Economist Do You Listen To?

By Philip J. Lawrence, President

**Colonial Federal Savings**

And Loan Association of Quincy, Holbrook and Wareham

8 - 6 Weekdays 8 - 7:30 Thursdays

With all the conflicting advice dispensed by the nation's economists and financial experts, it is little wonder that all of us – from Arthur Burns to you and me – get increasingly confused about monetary policies these days.

Some economists urge more and more spending as a means of turning the corner on the recession. One spokesman for this point of view, Robert Eisner, chairman of Northwestern University's department of economics, insists:

"To combat a recession and put people back to work, the basic prescription is quite simple. We need more spending, public or private or both. And that comes from lower taxes, increased government expenditures, and easier money–all best arranged to bring about the spending now rather than some time in the indefinite future."

On the other hand, we have this opinion of economist Oliver H. Jones, executive vice president of the Mortgage Bankers Association: "The nation has mortgaged its future. Debt owed by consumers, business, and government stands at record levels. The scramble for still more credit threatens the economy and its financial institutions... The solution proposed – still more debt!

"We hear little of the Puritan ethic, the value of saving, or the necessity of reducing expenditures to levels we can afford... Whether the nation can work its way out of the heavy commitment it has made on the use of tomorrow's income without serious financial distress – without going thru the wringer – remains to be seen. Clearly, this will not be achieved without a substantial reduction in our present obligations and a substantial commitment to saving."

Eisner thinks it is good that the new tax cut, totaling $22.8 billion, is now on the books. But economist Pierre A. Rinfret calls it "a joke".

How do be beat inflation? "If each one of us," says Rinfret, "would give this country a day's work for a day's pay, we could end inflation tomorrow. We don't owe it to our country to consume or to invest in the stock market. We owe America integrity, quality, and work, but we don't owe it spending or losing our money. Money saved is money invested."

For the life of us, we cannot see how forever piling indebtedness upon indebtedness, spending more than we earn–whether on the personal or governmental level–leads to anything but eventual disaster.

# WOLLASTON

## Herbert Mahn Named 'Instructor Of Year'

Herbert O. Mahn of 143 Fayette St., Wollaston has been named instructor of the Year by the Federal Aviation Administration's General Aviation District Office in Norwood.

He and other district winners will be considered for a regional award.

Mahn is Manager and Chief Instructor of the South Weymouth Naval Aero Club. He started flying in 1950 and soloed on his 16th birthday. He received his private license at age 18 while in the Air Force.

In 1958, he received his commercial license. He passed the instructor exam and received his certificate in 1964.

Mahn helped form the Aero Club at the Naval Air Station, South Weymouth in 1965 and immediately began teaching full-time. In 1968 the Club formed an FAA-approved school and he became the Chief Flight Instructor for all courses.

The Aero Club recently received an FAA safety award for over 5,000 accident-free flight hours by students.

HERBERT O. MAHN has been named FAA Norwood District Instructor of the year.

[Official U.S. Navy Photo]

## Taxes Paramount Issue, Says Saphir

"The issue of paramount importance to the people of Quincy is that of taxes," says Grace Saphir, mayoralty candidate.

Speaking at a coffee hour at the home of Mr. and Mrs. Arthur Chandler of Belmont St., Wollaston, Mrs. Saphir stressed the need for holding the line on taxes.

Citing a tax increase of 12.2% in the past four years, Mrs. Saphir added that one out of every three homes received tax assessment increases in 1972 that further increased the taxpayers burden. The net result of this action was to drive businesses and homeowners out of the city, she claimed.

"We must analyze the false prophecy that it "broadens the tax base" and will help reduce our tax rate. Forty million dollars worth of development by State Street and Jordan Marsh have not reduced our tax rate at all. It only increases the services, some of which we could probably do without."

Mrs. Saphir said it was the mayor's duty to operate the city within a budget acceptable to its people. She promised to hold the line on further tax increases and to seek more efficient ways to operate the city.

Other concerns of those people present were mixed trash and rubbish disposal, dogs and the leash law and 100% valuation of properties, she said.

## Quincy Schools Poet's Poem To Be Broadcast In Middle East

Diana Der Hovanessian, Quincy's poet-in-the-schools, will have her "Sixtieth Anniversary of the Armenian Genocide" broadcast in three languages throughout the Middle East this month.

The poem will be broadcast by the Cyprus Broadcasting System, according to Andreas Christofides, Director General.

The lengthy poem was translated into Armenian for publication in a commemorative issue of "Nayiri", a Beirut publication.

The Greek translation was done by Christofides, editor of the "Cypriot Anthology of Poets", and a well-known poet.

The English version was first heard in April. It was read by Michael Kermoyan in Madison Square Garden.

Diana will continue conducting her poetry workshops in the Squantum School this fall.

## Lost Bicycle Auction Saturday At Wollaston Fire Station

The annual auction of bicycles held by the Quincy Police Department will take place at 9 a.m., Saturday, at the Wollaston Fire Station, Beale St.

The bicycles are those which were recovered by police this past year, and not claimed by owners.

City Purchasing Agent Richard Buckley, who will auction off the bicycles, invites all residents interested in purchasing a bicycle to attend the auction.

He said there are approximately 50 bicycles to be sold, and they are available in all sizes.

He noted that all bicycles will be sold "as is", and all sales will be cash and carry.

No claims will be considered on the day of the auction.

## $21,891 In Federal Grants To QJC, ENC

Congressman James A. Burke [D-Milton] announces Eastern Nazarene College and Quincy Junior College have been awarded a total of $21,891 in the form of a federal grant for use in their work-study programs.

Eastern Nazarene's $14,930 and Quincy Junior College's $6,961 were awarded by the Department of Health, Education and Welfare's Office of Education and are for the fiscal year 1976. The federal monies will provide for 80 per cent of the student payroll, with the remaining 20 per cent provided by the college or off-campus agency contributions.

## Boy Scouts Troup 14 Car Wash Saturday

Boy Scout Troop 14 of Wollaston will hold a car wash Saturday in the parking lot of the First Baptist Church of Wollaston, 81 Prospect Ave.

Scouts will be washing cars between 10 a.m. and 4 p.m. There will also be a white elephant table.

Car wash donation is one dollar. Proceeds from the event will finance troop activities.


Help your Heart Fund

NEWSCARRIERS WANTED
Here's a chance to earn extra money by building a Quincy Sun home delivery route.
Telephone: 471-3100

Wollaston Theatre
Beale St.
Off Hancock St.
773-1600
Wed. 8/20 thru Tues. 8/26
Clockwork Orange
9:25 P.M. [R]
also
Deliverance
7:30 P.M. [R]
Admission $1.00

MUSIC LESSONS
Professional Instruction
DRUM PIANO GUITAR
BRASS REEDS
WOLLASTON MUSIC CENTER
27 Beale St., Wollaston
Call 773-5325

MDA
FIGHT MUSCULAR DYSTROPHY

INDOOR FLAGS OUTDOOR
State ACCESSORIES Church
Flags Flags of All Nations Flags
FLAGS MADE TO ORDER
EAGLE FLAG CO., INC
147 Beach St., Wollaston, Mass. 02170
617 472-8242

WOLLASTON CREDIT UNION
Personal & Auto Loans
No Notice Savings Accts.
Earn 5¾% Per Annum
SPECIAL NOTICE 6% PER ANNUM
REAL ESTATE-MORTGAGES
HOME IMPROVEMENTS
ALL ACCOUNTS FULLY INSURED UNDER LAW BY MASS.C.U. SHARE INSURANCE CORP.
651 HANCOCK ST., WOLLASTON
773-3500 773-8600
OPEN MON.-THURS. 9-8 TUES., WED., FRI, 9-5

Save Gas and Money ... shop locally.

Free Delivery
★ Pizzas
★ Sub Sandwiches
★ Sandwiches
$3.75 Minimum Order
479-3100
4 P.M. TO 11 P.M.
MONDAY THRU SUNDAY
Happy Chef Pizza
661 HANCOCK ST., WOLL.

S.S. Sewing Machine Co.
We Service All Makes Sewing Machines and Vacuum Cleaners
665A Hancock St., Wollaston
471-5982

Wollaston Florists
472-2855
Flowers For All Occasions
679 Hancock St. Wollaston

# YOUNG IDEAS

Unedited selections from the writings of Quincy's Elementary School Children

MONTILIO'S BAKERY

We saw how they made cakes and they looked delicious. I felt like eating them all! We all got a cookie. I liked how they made the roses for the cakes, and they were delicious.

Ricky Laflamme
Wollaston School
Grade 2-3

MONTILIO'S BAKERY

We went to Montilios bakery. We saw a big mixer. We saw big cake. We saw them making little cakes. We saw them make a tennis cake. We saw how they make little cookies. We saw Mr. Montilio.

George Burke
Wollaston School
Grade 2

HAIKU

Snowflakes coming down
Look so delicate and soft
White lace table cloth.

So tiny and dear
Small as a precious lambkin
Christ is born today.

Christmas tree lights glow
Presents from far and from near
Christmas day is here!

Mary Toland
Montclair School
Grade 6

MONTILIO'S BAKERY

We had a cooky at Montilios. They made cakes and decorated them. It was nice!.

Ricky Wallace
Wollaston School
Grade 2-3

IT SOUNDS LIKE

The sad wave flows against that rock
It sounds like a bird
Taking off with the block
It sounds like a tree
Rubbing against a house on a rainy night
It sounds like a person crying with fright.

Judith Lawson
Montclair School
Grade 6

HAIKU

Every Christmas night
Santa goes down my chimney
He always has toys.

Edward Doherty
Montclair School
Grade 6

MONTILIO'S BAKAREY

We went to Montilio's bakarey. We saw how they baked the cakes and how they frosted the cakes. We had cookies.

Mark O'Brien
Wollaston School
Grade 2

# NORTH QUINCY

OUTSTANDING SERVICE – Mrs. Ann Walsh, 346 East Squantum St., North Quincy received an "Outstanding Service Award" at the recent Braintree St. Coletta Guild Dinner-Dance. Making presentation is Sister M. Johnice, OSF, superintendent of St. Coletta Day School, as Mrs. Walsh's husband, Leonard, looks on. The Dinner-Dance, held at Florian Hall, Dorchester was attended by over 500 friends and well-wishers of the Guild.

## 'Boston Basin Bicycle Book' Includes Quincy Chapter

The final chapter in the newly-published "Boston Basin Bicycle Book" traces a 13.4 mile route through Quincy and Milton Lower Mills.

Entitled "Taken for Granite", the chapter, last of 30 sketches a brief geological history of the Neponset River Basin and describes the beginnings of the first American railway used to transport native Quincy granite to the Neponset River where it was then shipped to Charlestown to build the Bunker Hill Monument.

The chapter, one of five covering the area south of Boston, contains a picture of Quincy's historic "Church of Presidents."

Explicit written directions accompanied by a route map trace the bicycle jaunt beginning at the intersection of Adams St. and Dorchester Ave. in Milton Lower Mills.

The route winds down West Squantum St., East Squantum St., crossing Quincy Shore Drive and then proceeding into Quincy Square. Here the route circles the Church of Presidents and proceeds back to Hancock and Adams St., returning finally to the starting point in Milton Lower Mills.

The route passes the American China Trade Museum which houses "some of the luxurious artifacts which wealthy Bostonians spent their money on in the early 1800's." The museum is the old home of R. B. Forbes, who, together with his kinsmen, interested in railroads and played "an active part...behind the scenes in abolition politics and in running the Civil War."

Published by David R. Godine, the paperback book was written by Edward and Janice Goldfrank and Alexander and Nicholas Humez.

## Police Host Over 300 Retarded Youngsters At Picnic

Over 300 retarded children and adults recently attended an annual summer cookout held at Pageant Field, Merrymount Park.

The event was sponsored by the Quincy Police Betterment Association with the co-operation of the Quincy Park and Recreation Department and the South Shore Mental Health Association.

The cookout guests, hailing from throughout the South Shore area as far as Pembroke, feasted on hot dogs, tonic, ice cream and potato chips. At the end of the day, each was awarded a police badge, making the individual an honorary member of the Quincy Police Department.

Events scheduled throughout the day included a softball game refereed by Mayor Walter J. Hannon, basketball and football games, horseback rides through the courtesy of Officer Frank Bertoni, and an attack dog demonstration by Officer Dan Kennedy.

In addition, folk singers from St. John's Church entertained with an afternoon concert.

Over 30 Quincy Police officers volunteered to donate their time to assist at the cookout. Members of the committee planning the event were Dave Doherty, Association president; Arnold Rinkofsky, representing the South Shore Mental Health Association, Officer William Donnelly, Officer Martin Blake and Earl Vermillion, director of Happy Acres Day Camp and representing the Quincy Park and Recreation Department.

## QJC Offering 120 Credit, Non Credit Courses

Some 120 credit and non-credit courses will be offered this fall by the Quincy Junior College Division of Continuing Education.

All credit courses are applicable to the Associate in Science Degree. With a record enrollment anticipated, Richard T. Mula, Dean of Continuing Education, cautions students to register early to insure openings in the class of their choice.

Among the most popular courses are those in Business Administration and Secretarial Science. There are also a wide range of courses in Psychology, Sociology, English, Science, History and Government, and the Fine Arts.

Two new courses will be offered in the Philosophy of Existentialism and The Development of the American Film. There are also course offerings in Law Enforcement, Early Childhood Education, Computer Science, and Electronics Technology.

Non-credit courses range from brush up courses in the secretarial and business area to courses in Astrology, Antiques, Photography.

Registration for all Continuing Education Courses is Aug. 25-27, 9 a.m. to 3 p.m., and 6-8 p.m. and Aug. 28-29, 9 a.m. to 3 p.m.

For more information and a brochure call Dean Mula at 471-2470.

## CAP Squadron Raises Over $400 Sponsoring Circus

The Quincy Composite Squadron of the Civil Air Patrol raised over $400 as sponsors of the recent performance of the International All-Star Circus.

The circus, based in Florida, attracted more than 500 people for their single performance in the Quincy Vocational Technical gym. Acts included acrobatics, tumbling, clowns, magic shows and one of the few performing trained leopards in captivity.

The Quincy Squadron, under the command of Major Laura Gottron, has a current membership of over 70 cadets ranging in age from 12 to 18 years. The cadets receive training in aerospace education, military leadership, drill and ceremony, navigation and weather, first-aid, emergency services, search and rescue, flight orientation, and flight operations.

The cadet drill team recently won the Massachusetts Wing Civil Air Patrol Drill Competition and placed fourth in the regional competition in Nashua, N.H.

NEWSCARRIERS WANTED
Here's a chance to earn extra money by building a Quincy Sun home delivery route.
Telephone: 471-3100

COAX OUTSIDE ANTENNA INSTALLATION $75. UP
NESCO
423 HANCOCK ST.
NORTH QUINCY

For Home Delivery
Call 471-3100
QUINCY SUN

This Fall make it a
Clean Sweep
with a
HUSSEY
VACUUM CLEANER
or ELECTRIC BROOM
Hussey Repair Clinic
23 Billings Road
No. Quincy
328-8331
REPAIR CLINIC 20% Off with this Ad
Also RADIO & TV
SMALL APPLIANCES

ENJOY..
Featuring Our Popular
EGGPLANT PARMIGIANA
A DELICIOUS SUBMARINE SANDWICH
Mister SUB
OPEN MON. THRU SAT.
10 AM TO 11 PM
SUN. 2 PM TO 9 PM
64 Billings Rd.
North Quincy
328-9764

LADIES
Come In and Watch Your Favorite
QUIZ SHOW
• Color TV
• Air Conditioned Comfort
• Luncheon Specials from 99¢
• Cocktails
PLAZA RESTAURANT
51 BILLINGS RD
NORTH QUINCY
FREE PARKING IN REAR

THE CAMPAIGN TRAIL

# Edward Meade Ward 1 City Council Candidate

Edward W. Meade of 19 Crosby St., Houghs Neck, a Quincy resident for 21 years, announces his candidacy for the Ward 1 City Council seat.

He has been chief engineer for the Boston Hospital for Women, Brookline, for 22 of his 25 years of employment there.

Married for 30 years and father of two sons, Meade graduated from the Officers Training School, Fort Trumbull, New London, Conn., and served in the Merchant Marine for seven years.

An Explorer Advisor, scout master and assistant cub master for 12 years, he also worked as a training instructor for the Quincy Council of the Boy Scouts of America for two years.

Meade was a member of the Quincy High Football Team Father's Club for two years, received the Good Neighbor Award and is a life member of the Houghs Neck Community Council.

A member of the Quincy Center Business and Professional Association and the first PTA president of the Great Hill School in Houghs Neck, he has completed courses in business management at Boston University, Quincy Junior College and Bristol Community College.

# Robert Martinson Seeks Ward 2 Seat

Robert H. Martinson of 60 Hughes St., South Quincy announces his candidacy for Ward 2 City Councillor.

Martinson said he plans a door-to-door campaign and will accept only one dollar donations from individual voters.

A graduate of North Quincy High School and Bryant and Stratton, Martinson, 52, has never held political office before.

Speaking on busing, he said: "We better have someone sitting on the City Council who is against busing because I think Judge Garrity is going to try to force it down our throats."

He also urged added focus on the elderly, suggesting the city "get into the nursing home business." He said:

"We give them a beautiful title - senior citizen - but nothing to go with it."

An Air Force veteran and Quincy resident 30 years, Martinson has been involved in sales management for 25 years. He and his wife Edith have four children.

# Harold Supports Alternatives To 100 Per Cent Valuation

Paul D. Harold, candidate for City councillor at-large, has urged state officials to develop alternatives to 100 per cent valuation of real estate.

In testimony submitted to the Ways and Means Committee at the State House recently, Harold said that such a change was needed to protect families from losing their homes.

Harold attended the hearing to record his opposition to 100 per cent valuation and to suggest that the tax burden on the homeowners be reduced by allowing assessments on business properties according to the income the property earns, rather than re-sale value.

"We have carried our reliance on the property tax system so far that it is becoming impossible for our citizens to maintain homes. The property tax is outmoded, unfair, and an inadequate measure of wealth as presently practiced," he said.

Harold said he supported the 1970 referendum to amend the state constitution to allow for assessments according to use of property, and pledged to work again for the amendment when it comes up again on the state ballot.

NEWSCARRIERS WANTED
Here's a chance to earn extra money by building a Quincy Sun home delivery route.
Telephone: 471-3100

Political Advertisement

Our Daddy Cares
(The Operach Children)
Paul Operach
School Committee
Rachel Mariano Uvanitte
63 Rock Island Rd

Political Advertisement

Quincy Needs A Business Woman In The City Council
ELECT Sabina Kavanagh Stenberg
Councillor At Large
Recording Secretary for Cerebral Palsy
Will Donate Salary to Cerebral Palsy if Elected
Owner of Sabina's Beauty Salon and Sabina's Beauty School
Real Estate Broker
Sabina Kavanagh Stenberg
141 South Central Ave.

# Kelly Seeks Change In Flood Plain Zone Elevation Requirements

Ward 1 Councillor Leo J. Kelly has requested the Department of Housing and Urban Development to reduce the minimum elevation requirements on structures built within flood-plain zones.

According to Richard Meade of the city's department of planning and community development, the minimum safety level in Quincy is 11 feet or sea level, as determined by the Army Corps of Engineers and HUD.

Structures built within a 100-year period and within a flood-plain zone in Quincy must have a basement elevation of at least 11 feet or above, he explained.

Kelly said he has received numerous complaints about this minimum safety level from Ward 1 residents. He said many Houghs Neck and Germantown residents have been designated as within a special flood-hazard area when that area has had no history of flooding at all.

In a letter to George K. Bernstein, HUD federal insurance administrator, Kelly cited the case of one man who will be forced to raise the basement elevation of his planned home by almost five feet in order to comply with the imposed regulations. He said, too, the man's property has not had any flooding problems in the past.

Asking Bernstein to review the data used to compute the minimum safety level in Quincy, Kelly said:

"We can still regulate the development in these areas without imposing hardships which will create more problems than flooding has in the entire city."

# Mullaney Concerned Over Voter Apathy Toward School Committee

School Committee candidate J. Thomas Mullaney filed his nomination papers last Wednesday and expressed his concern over the voters apathy toward the school committee. He said:

"The least understood and most underrated elective office is the school committee. The mayors' race and city council contests seem to overshadow the school committee elections.

"Many people have no idea what the office is all about. A national Gallup poll recently found that 63 per cent of the adults surveyed could not name anything their local school boards did in the last year.

"The Quincy School Committee controls a $26 million budget and sets the policy that affects 16,000 young people at formative stages of their life. The decisions made by the school committee impact heavily on both students and taxpayers."

# Toland Suggests Advanced Programs In Early Grades

Mrs. Patricia Toland, candidate for school committee, has commended the existing Lab Program and Advanced Placement courses offered by the Quincy Public Schools, but suggested advanced programs be instituted in the early grades.

Speaking recently at the home of Mr. and Mrs. Richard Moriarty, 226 Wilson Ave., Wollaston, she said:

"I would like to see children really challenged and excited about what they are doing. Quincy does offer its brighter students programs which are interesting and challenging, but the earliest of these begins in the fifth grade."

"I want to see this type of program established sooner. The present instructional system seems to overlook an element that research has proven stimulating to bright students-competition. Children in the first four grades who are reading well above grade level should be offered a healthy type of competitive program so that their enthusiasm for learning is not diminished before they are eligible for the Lab class."

Enrichment programs in other areas such as math and science should also be made available to qualified students. These courses would have to be carefully designed and supervised to ensure that the quality of the learning is emphasized.

"Many psychologists today feel that younger children are tremendously receptive to learning. The early grades, when children are most eager to learn, should offer challenging material for those whose basic skills develop quickly."

# School System Community's Most Important Business, Says Marie MacIntyre

Marie E. MacIntyre, candidate for Quincy School Committee, spoke with her neighbors in Squantum at the home of her parents, Mr. and Mrs. Leon C. MacIntyre of 118 Standish Road at a Saturday morning coffee hour.

Miss MacIntyre was asked what she meant by her previous statement, 'so that we can still recognize ourselves and Quincy as a community in the next 200 years.'

"I have been asked that question by various people," she commented. "People seem to think that I'm against progress and want to return Quincy to a one-horse town! Nothing could be further from the truth."

"What I mean by the statement is that Quincy has a unique heritage considering Quincy's role in the foundation of our nation. It has always been a place where its citizens were forward-looking. I want to continue the proud legacy that Quincy's early citizens left to us and to the future citizens of this city as Quincy continues to progress.

"The most important business any community has is its school system. The schools are where future citizens are trained to carry our community into the future," she continued.

"At the present time the major item discussed concerning the schools is not what is being taught [curriculum] but rather by what means [discipline].

"Character building and discipline start in the home. It is the family's job to start this process. It is the school's job to educate and develop skills and opportunities for students. The schools and the teachers must be committed to help each student gain these skills to the best of each student's ability. The job of the School Committee should be ever-vigilant so that students in Quincy will get the best possible education.

"Our future depends on it."

Political Advertisement

DANCE-RECEPTION
For
School Comm. Candidate
TOM MULLANEY
Thursday, Sept. 11
Geo. F. Bryan Post
Tickets Call 479-6516
Donation $3.00
James Blyth, 117 Standish Ave.

[Political Advertisement]

# Operach Campaign A Family Affair

You'd have to say that school committee candidate Paul Operach has family support in his campaign. His wife, Beverly and three school age daughters, Denise, Deborah and Paula, have been assisting him in his campaign work during the past month and a half. The newest addition to the family, seven month old Jennifer, is a little too young yet to pitch in and help.

# Sons Of VFW Membership Deadline Sept. 23

Youths interested in becoming charter members of the George F. Bryan Post's Sons of the VFW are reminded the deadline is Tuesday, Sept. 23.

Boys, aged eight to 16 years must be sons of veterans to be eligible.

Boys may contact Commander Blake or Al Compston at the post home, 24 Broad St., Quincy, 472-9180.

[Political Advertisement]

HAROLD DAVIS
FOR
COUNCILLOR AT LARGE
DR. ALBERT DAVIS
1390 Quincy Shore Drive, Quincy

Political Advertisement

PATRICIA TOLAND
for
School Committee
Mr. & Mrs. Robert Noble
10 Myopia Road

# Newton Officials Visit Quincy To See MBTA Effects

Mayor Walter J. Hannon Saturday hosted a group of Lynn officials examining the effects of MBTA extensions to the suburbs.

Among the Lynn officials were 15 members of the Blue Line Commission; 11 members of the City Council; Mayor David L. Phillips; the Director of Community Development, Edward L. Calnan; and Michael Brenan, Director of the Redevelopment Authority. Jack Leary, Project Manager for the MBTA was also in attendance.

Included on the agenda for the visit was a trip to State Street South, a ride on the Red Line and tours of the MBTA and Ross parking garages, Kemper Insurance and Church of Presidents.

The ride on the Red Line and tours of MBTA facilities were of particular interest to the Lynn officials as an extension of the MBTA Blue Line through Lynn has been proposed. An interest in the effects the Red Line extension has had on Quincy, results from this proposed extension.

During lunch, hosted by Corcoran, Mullins and Jennison, Inc. at the new Adams Place, Mayor Hannon discussed impacts of the MBTA extension to Quincy.

"Literally millions of new tax dollars and thousands of jobs have been attracted to Quincy because of business development related to the Red Line," said Hannon. "Prime examples are Jordan Marsh, State Street South and Kemper Insuranc."

New Mayor Phillips had these observations:

"Our trip to Quincy shows us what we can do to improve the City of Lynn by having the MBTA.

"We're using Quincy as a model for the development of Lynn.

"Mayor Hannon is a strong mayor who makes strong decisions which are in the best interests of the progress of the city of Quincy.

"I am inpressed with Mayor Hannon's leadership.

"I was particularly impressed with how clean the city is."

## Labor Dispute Delay S-W Quincy Street Lighting

Labor disputes within the Massachusetts Electric Company have delayed indefinitely many new street lighting projects in Ward 4 according to Councillor James Sheets.

Sheets said his office had contacted the Massachusetts Electric Company because of the "excessive amount of time" they were taking in making lighting surveys, installing new lighting and repairing existing lighting. He said he was informed that the company was beginning to work on the log jam created by the labor disputes, but substantial delays were ahead.

Sheets said street lighting work has been asked and scheduled for:

The Eastern ends of Connell St., White St., Cliff St., Campbell St., Shirley St., and Robertson St., at Adams St., Rodman St., Taber St., Plain St., and Trafford St. in South Quincy.

Arthur St., Nelson St., Suomi Rd, and Buckley St. in Southwest Quincy.

Gordon St., and parts of Water St. in the area of Kincaide Park.

Upton St., Emerald St., Shawmut St., Argonne St., Perriter St. and Gridley St., West Quincy.

In addition, Sheets said requests have been made to repair street lighting in a number of areas, but these have now been delayed. Sheets said he would have all these projects moving forward as soon as humanly possible.

## Rosemary Wahlberg QCA Director

Mrs. Rosemary Wahlberg of Quincy has been named executive director of Quincy Community Action Organization, Inc.

Director of the organization's service center since 1973, Mrs. Wahlberg had worked with the Cooperative Extension Expanded Food and Nutrition Program at the University of Massachusetts at Boston, working closely with the Quincy Community Action Program, Inc.

The two organizations cooperated on the implementation of a school lunch program, expansion of a breakfast program and improvement of the Commodity Food Program.

Mrs. Wahlberg is chairwoman of the South Shore Day Care Services, Inc. Board of Directors.


Village Auto School
Special Limited Offer

Specializing in Private Students
For Appointment Call
773-0220
Barry Duane - Owner
will be your private Instructor
176 Granite St., Quincy

BARKER'S
Will Make Your Homework Easy
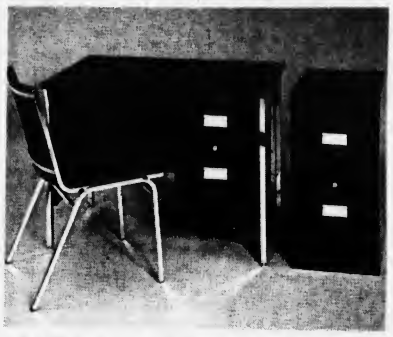
BACK TO SCHOOL OR COLLEGE

| | Reg. | Now |
|---|---|---|
| Single Pedestal Desk | $110.00 | $ 79.95 |
| Desk Chair | 37.00 | 24.95 |
| 2-Drawer File Cab w/lock | 55.90 | 39.95 |
| | $202.90 | $144.85 |

IF PURCHASED TOGETHER - SET $124.95
Same as above except DOUBLE PEDESTAL
Desk Reg. $150.00 - Now $99.95 [Desk Only]
If Purchased together with file and chair $139.95
Colors - Canary Yellow, Blue in stock
OTHER COLORS AVAILABLE
BARKER'S
1459 Hancock Street
Quincy Square 472-2122

Complete
BATHROOM
and
KITCHEN
Remodeling
Specializing In
Formica and
Ceramic Tile
Ralph J.
MAHER
Corp.
PLUMBING
AND
HEATING
471-1785
MASTER LIC. No. 7596
Visit our Showroom
SHEA'S FORMICA
CENTER
809 HANCOCK ST.

THANK YOU
Connie's Snack Shop
wishes to Thank all its patrons for their past business. We shall endeavor to continue with the best in food and service in our newly remodeled store.
Cheeseburgers
Hamburgers
Frankforts

Complete
Line of
Sandwiches
1395 HANCOCK STREET
QUINCY SQUARE 472-9162

Back To School
Give us your old, tired typewriter and we'll give you
$60.00 toward a new
Smith-Corona®
Coronamatic™
2200 Cartridge Portable

QUINCY
Typewriter Service
6 MAPLE ST. QUINCY SQ.
472-3656

DOCKSIDERS
by SEBAGO

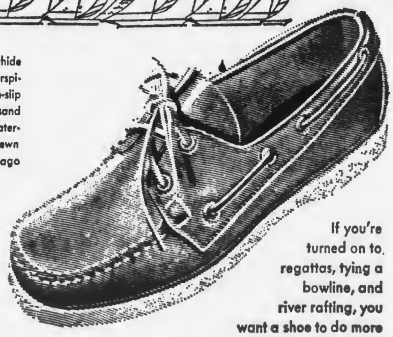
Examine the elk-tanned, cowhide upper. Built to resist salt, perspiration, mildew. Test the non-slip sole which refuses to pick up sand or pebbles. Lay hold the waterproof rawhide lacings. Handsewn by Yankee craftsmen. Sebago Docksides mean quality.
Men's
6½-14 N-M-W
Brown
Women's
5-10 N-M-W
Brown
Boys'
3½-6 M
Brown
If you're turned on to regattas, tying a bowline, and river rafting, you want a shoe to do more than look the part. We have this great Sebago fashion in a wide range of sizes.
McCarthy's Shoes
780 Adams St. at Gallivan Blvd. — Dorchester
Next to Purity Supreme
Exit 21 — North & South
Southeast Expressway
master charge
OPEN
EVENINGS
'TIL 9:00 P.M.

# CITY OF QUINCY

## VOTER REGISTRATION DATES

**EVENINGS FROM 7:00 P.M. to 9:00 P.M. AT THE**

**FOLLOWING LOCATIONS**

THURSDAY AUGUST 21, 1975

WARD 5 - WOLLASTON METHODIST CHURCH, BEALE ST. [SIDE ENTRANCE]
WARD 6 - QUINCY SCHOOL, NEWBURY AVE.

SATURDAY AUGUST 30, 1975
CITY HALL - HANCOCK ST.
FROM 10:00 A.M. UNTIL 10:00 P.M.

WEDNESDAY SEPTEMBER 3, 1975
CITY HALL - HANCOCK ST.
FROM 8:30 A.M. UNTIL 10:00 P.M.
THIS BEING THE LAST DAY FOR REGISTRATION BEFORE THE CITY PRELIMINARY ELECTION SEPTEMBER 23, 1975

REGISTRATION DAILY, ELECTION DEPT., CITY HALL, FROM 8:30 A.M. UNTIL 4:30 P.M. MONDAY THRU FRIDAY

John M. Gillis
Clerk, Board of Registrars

# 34 Candidates File Nomination Papers

[Cont'd from Page 1]

Christopher F. Kennedy, 27 Barham Ave., Paul M. Operach, 25 Trask Ave., Patricia M. Toland, 82 Cedar St., Marie E. MacIntyre, 118 Standish Rd. and Jan A. Rich, 112 Lincoln Ave.

Doris A. Ricciuti, 51 Forbes Hill Rd, Robert J. Lamb, 61 Clement Terrace and Kevin B. Davis, 211 Rock Island Rd, took out nomination papers but did not file them.

Two of the three school committee seats are open this year as School Committeemen Harold Davis and Daniel Raymondi are running for the City Council.

Four filed for the Ward 1 council seat: Incumbent Leo J. Kelly, James L. McDonough, 115 Babcock St., Edward W. Meade, 19 Crosby St. and John B. Whalen, 144 Spring St. Patricia O'Brien, 30 Taffrail Rd, had nomination papers out but did not file.

Three filed for the Ward 2 council seat being vacated by Norfolk County Sheriff Clifford Marshall: School Committee man Daniel G. Raymondi, John S. Isaac, 22 Shaw St., and Robert H. Martinson, 60 Hughes St.

Incumbent John J. Lydon Jr. and Emery C. Fontaine Jr., 68 Churchill Rd, filed for the Ward 3 seat and are automatically nominated.

Incumbent Warren Powers and Marilyn D. Hanabury, 2 Old Colony Ave., filed for Ward 5 council and are also considered nominated. Henry J. Fitzgerald, 40 Vassall St., had nomination papers but did not file.

Incumbent Dennis E. Harrington and Walter J. Hickey of 155 Huckins Ave., filed for the Ward 6 council seat and are also automatically nominated.

## Sons Of Legion Seeking Members

Houghs Neck Squadron 380, Sons of the American Legion, is seeking new members.

All male descendants, adopted sons and stepsons of members of the American Leion, and such male descendants of veterans who died in service during World War I and II, the Korean War or the Vietnam War, are eligible to join the Sons of the American Legion. All ages are welcome.

Anyone interested in joining the organization can contact Bryant Carter at 328-0708 or 328-0715 after 6 p.m. weekdays, or can leave his name, address and telephone number at the Post Home, 1116 Sea St. any time during the day. Carter said:

"We are planning many activities starting in the Fall and we need a large and interested group of men to make these events a success."

## Sines Completes Air Force Training

Airman Steven J. Sines, son of Mr. and Mrs. Frank E. Sines of 32 Malvern St., Houghs Neck, has completed Air Force basic training at Lackland AFB, Tex.

The airman, a 1973 graduate of Quincy High School, is remaining at Lackland for specialized training in the security police field.


'The Bank

That Has Something For Everyone'

● Savings Accounts ● Special Notice Accounts ● Term Certificates Of Deposit ● NOW Checking Accounts ● Club Accounts ● Personal Loans ● Mortgages ● Safe Deposit Boxes ● Keogh Retirement Plan ● Treasurer's Checks ● Personal Money Orders ● Travelers Checks ● United States Savings Bonds ● Savings Bank Life Insurance ● Social Security Direct Deposit ● Bank By Mail ● Notary Public

ALL DEPOSITS INSURED IN FULL

Plus Our New 24 Hour Teller

WEYMOUTH SAVINGS BANK

At Our Main Office

Main Office
Weymouth Landing
Open Monday Night

No. Wey. Branch
383 Bridge St.
Open Thursday Night - Sat. Morning

Bicentennial Branch
295 Washington St.
Open Fri. Night and Sat. Morning



DUTTON'S RESTAURANT

GREEK ENTERTAINMENT Featuring DELPHI V
Greek Dancing
Fri. & Sat. Eves. 10 to 2

Sing-Along with Myrtle And Elva
Sun. Mon. Tues. & Wed.

Every Thurs. Fri. and Sat. Evening
Edie & Jim
Dancing and Listening

Finest N.E. Cooking
Fresh Sea Food, Steaks & Chops
Daily 11A.M. to 11P.M.

125 SEA ST. QUINCY 471-1623



DUGGAN BROS. CHEVROLET

SPECIAL

Monza Town Coupe

SALE

All Colors, Engines And Transmission Combinations

IN STOCK FOR IMMEDIATE DELIVERY

5 Year 60,000 mile engine warranty

Look at the sticker price and make us an offer

All stock cars must be sold by August 31st

DUGGAN BROTHERS
North Quincy Garage Co.
131 Hancock St., North Quincy
328-9400
Weekdays 8:30-9 P.M.

*Hosts Regional Tourney*

# Morrisette Wins State Legion Crown After 30-Year Quest

By TOM SULLIVAN

Massachusetts Legion baseball champion.

Morrisette Post tried for 30 years to win this cherished title.

Eighteen times it had won the Zone 6 crown to qualify for the state tourney.

Six times it had reached the state championship finals, but each time it came out the bridesmaid, never the bride.

But Cattaneo's team, with an incredible record over the second half of the season, finally captured the state championship last week as it swept through a five-team double elimination tournament undefeated at Lynn's Frazer Field.

After winning three successive one-run decisions in the state championship round-robin, Morrisette exploded for 15 runs in the fifth and sixth innings and rolled over Lawrence, 21-5, for the prized title.

So, Morrisette not only is the host team this week for the Northeastern Regional Tournament at Adams Field, but it represents the state as champion. Runnerup Lawrence was invited to round out the eight-team field.

The Northeasts got under way Wednesday with a morning doubleheader pitting Oldtown, Me., against Cranston, R.I., in the opener and matching Torrington, Conn., and Milford, N.H. in the second game. Lawrence met Bennington, Vt., in the opener of a twi-night doubleheader with Morrisette clashing with Depew, N.Y., in the nightcap.

This morning [Thursday] it is the loser of the Maine-R.I. game playing the loser of Vermont-Massachusetts and the winner of these games playing in a 10 a.m. twin bill. In another twin bill at 5:30 p.m., the Connecticut-N.H. loser meets the Morrisette-New York loser and in the second game the winners of those games clash.

The double-elimination event continues Friday with a 1 p.m. game and another twi-night doubleheader at 5:30, Saturday games are set for 2 and 8 p.m. and Sunday a 2 o'clock game and, if necessary, an 8 p.m. contest winds up the tournament with the winner going to the national championship tourney in South Dakota.

Ace Tim Clifford, with a 15-1 record and well-rested, was due to pitch Wednesday's opener against New York.

After losing to Weymouth, 8-5, back on July 18, Morrisette won 13 of its next 14 games to sweep to the state crown. It won its last five regular season games, bombed Weymouth in a playoff for the Zone 6 title, won two in a row over Norwood in the first round of the state tourney and edged E. Bridgewater in the opener of the second round.

After being nipped by Easties in the second game of that series, the locals swept to four straight wins in the state championships, edging E. Bridgewater, Lawrence and Dudley-Webster by one run, then annihilating Lawrence.

One of the happiest spectators at the state championships was long-time Morrisette coach Nick Malvesti, who had led the team to many zone titles and into the state finals several times. Nick had moved to Florida after retiring but last week moved back to Quincy just in time for the tournament.

"Boy, was he happy!" Cattaneo said. "It was fitting that Nick could make the tournament, he coached Morrisette for so many years and just missed the state title several times." Cattaneo, incidentally, was an outstanding infielder for Malvesti.

Morrisette trailed Lawrence, 3-2, after four innings but erupted for six runs in the fifth and nine more in the sixth. It finished up with four in the eighth.

Clifford relieved starter John Lawlor in the fifth and gained his 15th win. In his four innings Clifford struck out eight including the game's final batter.

Morrisette, which had won on its pitching over the first half of the season, then began to break loose with its bats, collected 15 hits including a home run and triple and seven runs batted in for Frank Miceli, Joe Glynn's triple and two singles and four RBIs, a home run and single for Lawlor and two hits for Dave Perdios, who reached base four times.

Perdios, who had seen little service during the season, stepped into the starting shortstop spot in the last few tourney games when Paul Messina suffered a freak eye injury, played outstanding ball.

"What can you say?" asked a jubilant Cattaneo upon receiving the state trophy. "It is a great feeling to finally be a state champion and these boys were just fantastic all season long. They never quit and came from behind to win many games. I can't say enough for them.

"A lot of credit must go to my assistants, Connie Carlozzi and Billy Corcoran. Billy handles the pitchers and Connie, with a wealth of baseball knowledge, talks to the hitters before they get up, leaving me free to direct things as third base coach. It is great to know there is someone on the bench to look after things."

Cattaneo, the fourth coach for Morrisette, had two previous shots at the state crown but was runnerup to Leominster in 1971 and to Milford in 1972.

Malvesti, Bruno Carloni and Carlozzi also coached Morrisette. Carlozzi also coached at Braintree, Quincy and Abington. He coached Morrisette for seven years before Cattaneo took over in 1970 and he has been a Legion coach for more than 20 years.

## Rena Roche Wins FB Tourney

Rena Roche recently won a Women's Tuesday Tournament held at the Furnace Brook Golf Club, scoring a low gross of 48.

Other winners were: Pat Cugini, first net; Mimi DiFederico, second gross; and Eda Flate, Aileen Clifford and Pat Tehan, three-way tie for second net.

A BANQUET was recently held at Valle's in Braintree for the North Quincy High track team, which enjoyed its most successful spring season this year. Award winners were, left to right, Mark Canavan, Paul Doherty and Brian Doherty.

# Quincy Track Club Hosts State Titles Saturday

The Quincy Track Club will host the All-New England States Championships Saturday at 1 p.m. at Veterans Memorial Stadium.

The championships are open... to athletes of the New England, Connecticut and Maine Associations only, and entrants must be at least 14 years of age.

Events for both men and women include the 100, 220, 440, half-mile, mile, shot put, discus, javelin, long jump, high jump, sprint relay and mile relay.

The starting height for men in the high jump is 5-6 and women 4-6. The men's shot will be 16 pounds and the women's eight pounds. The sprint relay for both is four legs of 176 yards and the mile relay is four legs of 440 yards.

The women also have 100-meter hurdles, while the men have a three-mile run, 120-yard high hurdles and pole vault with a starting height of 12 feet.

The entry fee is one dollar per athlete and four dollars per relay. Entries close tonight [Thursday] at midnight.

Engraved championship medals will be awarded to the first three in each event and a team trophy will go to the winning male and female teams.

JOIN NOW
For A Yearly
TENNIS WINTER MEMBERSHIP
● Family $75.
● Adult $40
● Junior $20
Junior and Adult Clinics
Starting Mon. Sept. 8
Day and Evening
Boston Harbor Marina Tennis Club
542 East Squantum St.,
Quincy
328-6040

The Largest United Studio Of Self Defense ...in The World
OUR BUSINESS IS HEALTH & SELF DEFENSE!
MEN, WOMEN & CHILDREN!
FREE KARATE UNIFORM & BELT
FOR THE FIRST 30 PEOPLE WHO ENROLL IN ANY PROGRAM
(WITH THIS AD)
CLASSES BOTH AM & PM
• Acquire Physical Conditioning
• Exercise Easily Yet Efficiently
• Gain Self Confidence
• Learn To Relax
• Choose A Program Best For You
• All Classes Taught By Professionals
• Select Your Own Class Schedule
• Groups Limited
OVER 40 LOCATIONS NATIONAL & INTERNATIONAL
IN THE South Shore Area
Next to Papa Gino's Bridge Plaza Weymouth
Weymouth 335-9629
Rte. 53 Columbia Road Stones Plaza Hanover
Hanover 826-5780
Air Conditioned For Your Comfort
ABSOLUTELY NO CONTRACTS
KARATE
United Studios Of Self Defense
KUNG-FU

*How Time Flies*

# Quincy, North Grid Practice Starts Monday

Time surely flies when you're having fun.

This phrase can be used as far as schoolboy football coaches and players are concerned because it hardly seems possible practice for them will begin Monday morning.

Dave Burke, a former North Quincy standout and one of the heroes in the Raiders' 1944 and '45 wins over Quincy, has returned to his alma mater as head coach, succeeding Ralph Frazier. Dave had been an assistant at Quincy for the past 11 years.

Burke, who has all North's assistants, Tom Fitzgerald, Dick Meyer, Ken McPhee and Ted Sadowski back, will lead the Raiders on to the Cavanagh Stadium turf Monday at 8:30 a.m. They will work out until 10:30, have a break for lunch and a rest, attend group meetings from 12 to 1, then practice again from 1:15 to 2:30. The squad will wear pads during the morning drills but will work out in the afternoon with out them.

North will follow this schedule throughout next week.

Hank Conroy returns for his 12th year as Quincy's head skipper and he has two of his assistants, John Bogan and Hank's son, Mark, back. Hank lost Burke to North and 11-year veteran assistant Bud Mosher resigned.

Peter Chella, a Quincy tackle in 1961 and '62, who played at the University of New Hampshire, will be one of the new assistants but the second hasn't been appointed as yet, although the coach recommended is expected to be named soon.

Conroy will follow his schedule of past years, leading the Presidents in morning workouts from 8:30 to 10:30 at Faxon Field with pads, breaking for lunch and drilling without pads from 11:30 to 1:30.

Both teams, starting their second season in the Suburban League, will open with non-league games on Sept. 20, Quincy playing at Dedham and North hosting old rival Milton. Quincy's first league game will be at Waltham Oct. 11, while North will make its league bow a week earlier at Weymouth North. --TOM SULLIVAN


**COINS**
**I'm buying**

- Paper Money
- Gold Coins
- Bulk Silver

Mike DelGreco
322 Washington St.
Quincy 479-2151



Store wide SUMMER SALE
Now in Progress

SUITS & SPORT COATS
a WIDE RANGE OF SIZES
Shorts 36 to 48
Regulars 36 to 54
Longs 38 to 54
PORTLY SHORTS 39 to 50
PORTLYS 40 to 56

Also see our new FALL selections

STORE HOURS
Mon.-Thurs.-Fri. 9:00 A.M.-9:00 P.M.
Tues.-Wed. Sat. 9:00 A.M.-5:30 P.M.

Donaher's
Clothing for Men, Quincy

• Donaher's Charge
• BANKAMERICARD
• MASTER CHARGE

EASY PARKING....Enter Via 1564 Hancock St. or J. Hancock Parking Area.

In the FORMAL DEN-TUXEDOS FOR WEDDINGS & PROMS



FOR THE DEAL OF A LIFETIME
OUR LARGEST ANNUAL AUGUST SALE EVER
ALL USED CARS MUST GO!!

'74 CAMARO
8 cylinder, automatic, power steer., power brakes, radio and heater, console, bucket seats, low miles.
$3795

'74 LTD
STATION WAGON
V8, air conditioned, radio and heater, like new, low miles.
$3995

'74 PLYMOUTH
SEBRING COUPE
Fully equipped, 22,000 miles.
$3595

'71 BONNEVILLE
4 door, power windows, V8 automatic, power steering, radio and heater, low miles.
$1695

'73 GRAN TORINO
4 door hardtop, low miles, like new.
$2995

'73 PINTO
4 speed, bucket seats, 17,000 miles, radio and heater, rear economy.
$1995

'73 IMPALA
CUSTOM COUPE
Black with black interior, AM/FM, air conditioned, low mileage.
$2995

'73 CHEVROLET
BRIAR SEDAN
with matching interior, 20,000 miles. Fully equipped.
$2895

'72 BUICK ELECTRA
225 CUSTOM COUPE
Tan with beige interior, fully equipped, air conditioned, AM/FM stereo, etc.
$2995

'72 TORINO
4 door, 6 cylinder, automatic, power steering, low miles, like new.
$2150

'71 IMPALA
CUSTOM COUPE
Black with black interior.
$1595

'74 MAVERICK
2 door sedan, 6 cylinder, standard shift, 14,000 miles.
$2595

50 More to choose from
24 Month OK Warranty

PRESIDENT CHEVROLET
540 SOUTHERN ARTERY QUINCY PRESIDENT 3-5050


# Track Club Winds Up With City Championships

The Quincy Track Club winds up its second season tonight [Thursday] with its second annual city championships at Veterans Memorial Stadium. There will be competition in all events in all age groups.

Trophies will be awarded to first place finishers in all events and medals to second and third place finishers. All members of the club are urged to attend, as it is the last meet of the season. There are still track club jerseys to be given out.

Membership in the club is at a record 375 but most are in the 9-12 year old categories as club officials still are having trouble attracting those in the older age brackets.

In last week's meet Florence Lorenzano, the most improved runner on the club, set records in the elementary girls 220 and 440. She did 31.5 in the 220 to break the old mark of 33.5, and covered the 440 in 1:12.0, bettering the old figure of 1:14. The old records had been held by Ginny McIntyre, Florence is 12 and will enter the seventh grade at Point Junior High next month.

Danny McIntyre was a triple winner, taking the junior boys 220, 880 and mile. Shawn Burns, Loretta Garrigan, Joanne Troy and Marie Voelkel were double winners.

Other results:

50-yard dash - Elementary girls, Loretta Garrigan, 6.7 [New record, old record 7.1]; elementary boys, Andy Levitsky, 6.6 [New record, old record 7.2].

220 - Elementary boys, Mike Cullen, 32.4; junior girls, Marie Voelkel, 32.4; senior girls, Joanne Troy, 29.0.

440 - Elementary boys, Shawn Burns, 1:12.9.

880 - Senior girls, Dottie Irvine, 2:40.8 [New record, old record 2:44.1]; senior boys, Jeff Hennessy, 2:13.5.

Open mile - Girls, Ellen Caramanica, 6:32 [New record, old record 6:48]; boys, Dan McIntyre, 5:25.

Two-mile - Senior boys, Kevin O'Brien, 10:30.

Relays - Elementary girls, Nancy DiChristofaro, Donna DiChristofaro, Loretta Garrigan and Joanne O'Leary; elementary boys, Andy Levitsky, Bill Bourikas, Mike Cullen and Shawn Burns; senior girls, Marie Voelkel, Judy Malloy, Dottie Irvine and Joanne Troy.

Long jump - Elementary girls, Donna DiChristofaro, 12-5½; elementary boys, Shawn Burns, 12-9½; junior girls, Marie Voelkel, 12-3; senior girls, Joanne Troy, 13-8.

High jump - Elementary girls, Loretta Garrigan, 4-0; elementary boys, Rich McCarthy, 4-4.

Shot put - Elementary girls, Karen Petrokas, 18-0 [New event, new record]; elementary boys, Brian Marsters, 26-6 [New record, old record 24-6]; junior boys, Joe McCormick, 29-10; senior girls, Debbie Brennan, 25-8; senior boys, Chris Green, 33-4.

Discus - Elementary boys, Billy DeCarli, 61-6; senior girls, Maryann Sylvester, 72-11; senior boys, Mike Gallagher, 107-4.

Javelin - Junior boys, Peter Doherty, 98-4; senior boys, Joe Cori, 126-2.

Pole vault - Senior boys, Steve Doherty, 11 feet [Ties record].

# Striper-Bluefish Derby Underway

The Mass. Striped Bass Association is running, for the fifth year, its $600 Striper-Bluefish Derby through November.

Top prize for the heaviest striper entered is a $500 savings bond and for the heaviest bluefish a $100 bond. About 40 valuable merchandise prizes will be awarded to runnersup in the striped bass division.

Fish caught in New England Waters are eligible. Fish must be caught on hook and line. A $2 entry fee must be mailed with complete entry form five days before any fish to be entered is caught.

Record fish entered to date are 54 pounds for striped bass and 15 pounds, 12 ounces for bluefish.

For entry forms and contest rules write to MSBA, c/o Derby Chairman, P. O. Box 11, Quincy 02169.


Skating
No Check League

2 Divisions

A & B - Age over 17

Tuesday 7 P.M. to 12
Wednesday 9 P.M. to 12

Call Dick Cardin
Manager

Boston Harbor Marina Hockey Club
542 East Squantum St.
Quincy
328-7040


# Recreation Roundup

By JOE MOSESSO

The Quincy Recreation Department's summer program ends this week.

The administrative staff expresses "sincere thanks" to the entire recreation staff for making the program one of the best ever.

The finals of Superstars Competition for children ages 8-12, was recently held and the best overall athletes for the city of Quincy in their respective age groups are: Midget Boys, Joe Johnson, Midget Girsl, Lauri Quinn, both of Squantum; Junior Boys, Mike Donovan of O'Rourke and Steve Priscella of Elm St. tied; Junior Girls, Mass Fields Joanne Runge. All the winners will be presented trophies on Field Day by Superstar Director Brian Buckley.

On the 13 city beaches are a number of youngsters well on their way to becoming masterful swimmers. Among them are: Avalon's Adam MacDonald, Ed Kerr and Joe Noonan, Mound Street's Lisa Bogen, Lisa Biggie and Pat Hunter, Chuck McGrail, Sue Megnia and Dennis Fox of Baker, Bayfield's Chris Dolan, Sandy Levine and Bob Blaney and Orchard's Dawn Tower, Tom Long and Brenda Walsh.

Stuffed animals continue to be the "craze" in arts and crafts. Some of the finer creations reports specialist Andrea Quinn were done by Shea Rink's Mark Rigini and Bob Romano, Stoney Brae's Joey Villo, Kelley and Maura Doherty of LaBrecque and Russell's Sue Finnegan and Renee Nardo of Taffrail.

Track specialists Paul and Brian Doherty believe they have found some future Olympians in the parks, including: Lou DiPietro, Joyce Kennedy, Julie Greene, Bill DiCarli, Brian Walsh and Margret McBride.

Tennis specialists Kevin McGinely and John Franceschini took a bus-load of youngsters to see the Boston Lobsters play Evonne Goolagong and the Pittsburgh Triangles last week. Some of the children enjoying the action were Sal Lorenzano, Sue Gallery, Lisa O'Brien, Mark Stewart and Brad Merritt.

Tim Flynn reports his group has almost perfected the use of the bow and arrow. Marksmen include Pollard's Jim Dwyer, Chuck Sullivan and Danny White, Steve Spencer of Snug Harbor, Danny Marsters and Paul Mallory of Fenno Street, LaBrecque's Janet Sines and Claire Oliverio of Fore River.

Music specialist Karen Walsh, reports members of the recreation choir are Bishop's Ann Hegarty, Phyllis Bush, Matt Higgens and Tim McCarthy and Bill Doyle, Dennis Roach, Sue McDonald and John Steen of Chapel.

At Furnace Brook Golf Course, specialist Ken Furfari's pupils have shown vast improvement. Some of the finest "swingers" include Tom Cleary, Bill Goon. Mike Bellotti, Linda Powers, Trisca Walsh, Mike Alcott, Ken Wright and Jim Bandera.


Perform a death-defying act.

Eat less saturated fat.
Give Heart Fund
American Heart Association



The Razer's Edge
SEBRING CERTIFIED

Professional Men And Women Hair Designs

By Appointment
ONLY 472-9231

24 Brook St.
Wollaston

● *Babe Ruth Baseball*

# Nationals Rally To Edge, Americans, 7-6

The National League rallied for four runs in the ninth inning to edge the American League, 7-6, in the first Babe Ruth League All-Star game played under the lights at Adams Field.

The Americans had scored twice in the top of the inning to take a 6-3 lead but the Nationals put together three hits and three walks for the win.

Hits by John Andrews and John Fitzgerald, walks to Don Perdios, John Houten and Fran Donovan set the table for a bases loaded two-out double by Dave Crammond. The ball went up the alley between left and center and carried all the way to the fence.

The Nationals started the scoring with three in the second inning on a walk to Ed Laracy, a hit batter [Crammond], a two-run double by Mike McCormack and a sacrifice fly by Perdios.

The Americans scored single runs in the third and fourth with Andy Oriola, John Wilkinson and John DiNardo having the key hits. They added two in the fifth on three walks and a single by Wilkinson.

In the top of the ninth two errors and Oriola's single added two runs.

The game was the first ever played by any Quincy Babe Ruth League teams under lights. It will become an annual event at the end of the season, thanks to the fine cooperation of the Quincy Park and Recreation Board and its chairman, Dick Koch.

A trophy was presented to winning coach Dick Laracy at the end of the game. It will be passed on from year to year to the winning coach. Kurt O'Sullivan of the American League was named the most valuable player by the umpires and given a trophy.

NATIONAL LEAGUE Babe Ruth League All-Star team, which won the first all-star game played under lights. Front, left to right, Mike McCarthy, Brian Harding, Bill Ross, John Houten, Bob McCabe, Rick Gilbody, Don Perdios, Fran Donovan, Ed Laracy and John Andrews. Back row, Coach Dick Laracy, Asst. Coach Jack Kelly Jr., Mark Flaherty, Steve Cook, Dave Crammond, Ron Donovan, Mike McCormack, Rich Boyle, John Sylvia, John Fitzgerald and Asst. Coaches Jack Kelly and Paul King.

AMERICAN LEAGUE Babe Ruth League All-Star team Front row, left to right, Bob Roberts, Frank Sayers, Fred Kussman, Mark Buchanan, Sal Coscia, Harry Donahue, Greg Zoia, Andy Oriola, Mike Marrella and Ray Coscia. Back row, Asst. Coach Bob Dinan, John DiNardo, Kurt O'Sullivan, Lenny Picot, John Wilkinson, Dave Austin, Peter Niosi, John Govoni, Coach Ray Dunn and Asst. Coach Joe Wilkinson.

# Firemen Breeze By Morrisette For Title

Firemen Local 792 made short work of Morrisette to win the city-wide Babe Ruth League championship in three straight games.

Firemen pounded out 27 hits for 31 runs while Morrisette had 16 hits for 12 runs.

Sal Coscia, John Wilkinson and Dave Austin were the Firemen's starting pitchers and all pitched complete games.

The final series produced some good long ball hitting by both clubs with Sal Coscia pounding out a triple, three doubles and four singles. Gary Oriola, Austin, Wilkinson and Bob Roberts also hit well.

For Morrisette Rick Gilbody, Brian Harding, John Sylva and Bob McCabe were the top hitters.

# Randolph Oilers Have Quincy Look

The Randolph Delta Oilers football team of the Eastern League features several players from Quincy and North Quincy.

The Oilers, who Sunday romped to a 28-0 win over the Hartford, Conn., County Bruins for their second straight league win, have Paul Doherty, former North Quincy High star, who does all the kicking off and also kicks points and fields goals.

In a 21-0 win over defending champion Middleboro Cobras two weeks ago Doherty kicked a 43-yard field goal and an extra point.

Steve Carrera, one of Quincy High's top runners a few years ago, was the Oilers' leading ground gainer in the first two games but sat out Sunday's game due to a back injury except for holding the ball for Doherty.

Pat Grimes from Quincy High ran back several punts for good yardage Sunday and Kevin Cotter, a Quincy resident who played at B.C. High, stood out on defense.

Ted Meyers, former Quincy High player joined the team as a quarterback just last week and it was a beautiful fake on his part which led to Randolph's last touchdown Sunday.

The Oilers, coached by Al Scibetta, who starred at Randolph High and is now a Quincy resident, dropped a 7-2 heartbreaker to the Attleboro Tri-Kings in their opener when Attleboro blocked a punt and recovered in the end zone for the only touchdown.

The team will play at Webster Friday night, go to Plymouth on Friday night, Aug. 29, and return to Randolph Memorial Field for a game against Greater Boston on Sunday, Sept. 7.

# Serafini-Robbins Win Mother-Daughter Tourney

In a recent mother-daughter tournament at Furnace Brook Golf Club, a nine-hole net tournament, the winners were Joyce Serafini and Joy Robbins with a 36.

Tied for second with 43s were Edna Phelps and Chris Corbin, Helene and Denise McPeck, Marie Corayer and Gay Robbins. Fifth were Pat and Colleen Tehan with 44. Tied for sixth with 45s were Audrey and Janet Sager, Mimi DiFederico and Laurie McGregor. Tied for eighth were Rena and Roberta Roche, Mel and Gerry Corbin, and there was a six-way tie for 10th between Barbara Spinello and Marie McCarthy, Eda and Debbie Flate, Mary and Janet Morrissey, Ann and Kathy Donovan, Priscilla and Peggy O'Neill, Amelia and Laurie Stearns. Many of the daughters playing were under 10 years of age.

Mrs. Anthony Spinello was chairman, assisted by Isabel Morrison and Mel Corbin.

**SPEED RECORD**

On Aug. 20, 1955, Col. Horace A. Hanes, U.S. Air Force, set a record to date in flying 40,000 feet in the air at an average speed of 822.135 miles per hour.

# Pagos-DiFrederico Scotch Foursome Winners

In last week's mixed Scotch foursome at Furnace Brook Golf Club Jim Pagos and Mimi DiFederico shot low gross of 38.

Lou Cugini and Mary Sokolowski had low net of 27, Tony Spinello and Mary Morrissey second net of 30, Joe DiFederico and Joy Robbins, Marie Serafini and Barbara Spinello, Tom Doneghue and Mae Butler tied for third net of 32 and Matt Smith and Pat Cugini, Joe Chapin and Priscilla O'Neill tied for sixth net of 33.

In the women's tournament, a nine-hole throw out event, Rena Roche had low gross and Pat Cugini low net. Aileen Hoag shot second gross, Mary Morrissey second net and Pat Tehan third net.

OUR FAMOUS SUMMER

Sale

NOW GOING ON

COLMAN'S

SPORTING GOODS

1630 HANCOCK ST. QUINCY

EVERYTHING MUST GO!

SAVE 10% 20% 30% 40% 50%

"Savings Throughout The Store"

Free Parking / OPEN Every Night Till 9 P.M.

Sat. Till 5:30

# 'Almost Joey's' License Revoked, Appeal Set For Sept. 4

An appeal on the revocation of "Almost Joey's" all-liquor license, is tentatively scheduled to be heard by the Alcoholic Beverages Control Commission Thursday, Sept. 4.

Atty. Martin Cosgrove said he believes chances are "excellent" the ABC will overturn the Quincy Licensing Board's decision last week to revoke the controversial Houghs Neck bar's license.

The bar was officially closed last Friday at 12 midnight after the Board found "sufficient evidence" to substantiate charges of illegal sale of alcoholic beverages June 15 and illegal sale of alcohol to a minor June 17.

Atty. Cosgrove said he thought it "unfair" the Board did not grant a continuance in the proceeding, allowing him to counter the testimony of a 15-year-old youth who said he and three others paid an 18-year-old to buy beer for them Sunday, June 15.

After a brief recess to discuss a possible continuance, City Clerk John Gillis, chairman of the Board, said he felt the Board should act on the matter.

Police Chief Francis X. Finn, board member, made the motion to revoke "Almost Joey's" license, saying:

"I believe sufficient evidence has been presented on charges one and two and I move the license of "Almost Joey's" be revoked immediately with charge three striken."

The vote of the Board was unanimous with Fire Chief Edward Barry absent. A third charge involving the alleged intoxication of Murphy was dropped.

Robert W. Meade, bartender at "Almost Joey's", testified he "did not recall" anyone asking to buy a case of beer at "Almost Joey's" Sunday, June 15 when he was on duty.

This statement conflicted with testimony last Tuesday by Police Officer Peter Flynn who told the board he attempted to buy a case of beer at the bar that day when involved in a special plain-clothes detail.

Flynn had testified he was served a beer at the bar by Meade. Flynn, who said he observed cases of beer in a storage area near the men's room, testified he told Meade he wanted to buy some beer since it was Father's Day and he had no liquor at home.

Flynn said Meade, busy at the time, said to him, "I'll get back to you later."

Meade, had not testified before the Board's first proceeding last Tuesday because he had not retained legal counsel.

Testifying on the charge of illegal sale of alcohol to a minor, Meade said he served a girl a gin and tonic after examining the Massachusetts license she produced as identification. He said he "examined the license carefully," comparing the license photo with the girl asking to be served. He testified he was "satisfied" the girl at the bar was the girl pictured on the license produced.

Queried by board members, Meade said he did not ask the girl to give her name, address, social security number or birth date.

The juvenile identified Meade as the man who served her June 17. She said she had "borrowed" the license from another person whose name she said she did not recall.

She also testified she was served again by Meade about two weeks later without being challenged about her age.

Meade said he had received instructions from Murphy, his employer, to accept only a Massachusetts driver's license as proper identification to be served at "Almost Joey's".

During his testimony, Murphy said several signs posted in the bar indicated only Massachusetts licenses will be accepted as identification. He said he told his bartenders not to allow persons inside who could not produce the proper identification.

Murphy also testified he keeps cases of canned beer on the premises because sometimes the supply of bottled beer is exhausted.

A 15-year-old youth, testifying on the illegal sale of alcohol June 15, told the Board he asked an 18-year-old to buy a case of beer for him and three other friends. The youth said the older boy went in the front door of "Almost Joey's" and "five or ten minutes later" the older boy "came from behind" the lounge and instructed the youth to pick up the case of beer at the back door of "Almost Joey's".

Questioned by Atty. Cosgrove, the youth said he did not see the older boy come out of the back door of the bar and said he did not see any purchase made inside the establishment. The youth said he could not swear the older boy purchased the beer at "Almost Joey's".

A Bell St. resident, who told the Board her front yard is diagonally across the street from "Almost Joey's", testified she saw people on three different occasions come out of the alley behind the lounge with beer. She said she had seen the 15-year-old youth come from the alley with beer.

Before the Board voted on the revocation of the lounge's license, Chairman Gillis informed those attending the proceeding that Mayor Walter J. Hannon and Ward I Councillor Leo J. Kelly wanted an opportunity to speak before the Board.

But he said the two would not address the Board on the advice of Asst. City Solicitor Robert Fleming.

Earlier this month, Hannon and Kelly recommended the taking of the lounge property by eminent domain and Reps. Thomas Brownell and William Delahunt backed their efforts to close the controversial bar.

Atty. Paul Harold submitted a statement to the Board, urging them to judge the validity of the charges against "Almost Joey's" but not to be influenced by proposals to take the area by eminent domain. In a letter to Gillis, Harold said:

"This is clearly a licensing case, not a case of land-taking for public facilities. Here is a store in a business area, ill-situated for a park, and across the street from vacant land which would serve the purpose of a park if needed."


Blinstrub's Old Colony House
FINE FOOD AND LIQUORS
760 MORRISSEY BLVD.
DORCHESTER 282-7700

Topo Gigio
Coffee Shop & Restaurant
423 Hancock Street North Quincy
BREAKFAST SPECIALS FROM 65¢
EGG SPECIALS, any style, with Home Fries
3 Eggs with Ham, Sausage or Bacon 90¢
2 Eggs with Ham, Sausage or Bacon 85¢
1 Egg with Ham, Sausage or Bacon 80¢
Including Coffee & Toast
FREE COFFEE REFILLS
Daily LUNCHEON SPECIALS incl. main course Salad, Bread & Butter, Coffee, Desert $1.75 - $1.90
OTHER LUNCHES FROM 99¢

LOWEST TUITION IN MASSACHUSETTS!
QUINCY JUNIOR COLLEGE
Division of continuing education
Phone DEAN MULA 471-9200 471-2470
NON-CREDIT AND DEGREE PROGRAMS

Getting settled made simple.
New-town dilemmas fade after a WELCOME WAGON call.
As your Hostess, it's my job to help you make the most of your new neighborhood. Our shopping areas. Community opportunities. Special attractions. Lots of facts to save you time and money.
Plus a basket of gifts for your family.
I'll be listening for your call.
Welcome Wagon
Pat Furlan 471-8835
Jane Croke 328-7926

WANTED HOMEOWNERS
OUR GOLDEN PLATTER PARTS & SERVICE POLICY PLAN
is now being offered FREE
COMPLETE COVERAGE FOR A PERIOD OF ONE YEAR TO ALL QUALIFIED HOMEOWNERS
OVER $600 worth of PROTECTION
GOLDEN PLATTER Parts & Service
Simply for the pleasure of serving you as a new heating oil customer, we will give you at no charge our complete coverage of all parts included in our famous "Golden Platter" protection policy.
INCLUDING AN ANNUAL OIL BURNER OVERHAUL
773-4949 SOUTH SHORE 436-1204 BOSTON
*24 Hour Burner Service
Automatic Degree Fuel Deliveries
*Radio Dispatched
CITGO
Climatic Heating Oils & Oil Burners Hot Water Heaters
FORTUNA FUEL CO
470 ADAMS ST. QUINCY (Just beyond the Hollow)
40 Years Experience to Service You Better

AUTO GLASS
Expert Installation
REPLACED PROMPTLY
Use our Pickup & Delivery and Mobile Service.
WE PROCESS YOUR INSURANCE CLAIM
BankAmericard Master Charge
QUINCY 196 Washington St. Tel: 479-4400
SETTLES GLASS
MARSHFIELD Route 139 Tel: 834-6583

For Home Delivery Call 471-3100

MEAL DOG FOOD
25 lbs. – $4.10
50 lbs. – $7.80
100 lbs. – $15.00
DOG FOOD CHUNKIES
25 lbs. – $4.20
50 lbs. – $8.00
100 lbs. – $15.40
FARM BUREAU STORE
3 HOLLIS ST., SO. WEYMOUTH 337-0814
Mon. – Fri. 8-5 Saturday 8-12
See our complete line of Lawn & Garden care products

THE PRICE IS DOWN SELL NOW SCRAP
Copper, Brass, Cast Iron and Steel
PDM
The Name in Scrap on The South Shore
175 Intervale St., Quincy
Formerly Haynes Scrap Yard
472-9251

ATTENDING Washington, D.C. meeting on proposed South Quincy MBTA Station were, clockwise, from right: Jerome Premo, associate administrator UMTA; aide to Congressman James A. Burke; Susan Riley, aide of Sen. Edward M. Kennedy; Rep. Thomas F. Brownell; Rep. Joseph E. Brett; Joseph Hernon, president Braintree Civic Association; Rep. Elizabeth Metayer; Ralph Neas, assistant to Sen. Edward Brooke; Atty. Paul Harold; Steven J. Karol, transportation consultant; Norman Forde, Quincy resident; Pasquale DiStefano, president Quincy Citizens Association; City Councillor Joseph LaRaia; Holbrook Rep. Andrew Card Jr.; City Councillor James A. Sheets; and Ray Casas [against wall], intra-office of Capital Assistance, UMTA.

# No Decision Yet On S. Quincy MBTA

[Cont'd from Page 1]

been made and won't be for some time."

Rep. Robert Cerasoli:

"I think a lot of people, including the Mayor, have decided this station is a foregone conclusion because the Governor [Michael S. Dukakis] and the secretary of transportation [Frederick P. Salvucci] want it. But Mr. Premo indicated the station is not a foregone conclusion by any means."

City Councillor Joseph LaRaia:

"What the Mayor said is his own statement. The fear is now, he may have some "secret information" he is not revealing, but I feel UMTA will refute that...The delegation feels assured of UMTA's concern and objectivity."

QCA President Pasquale DiStefano:

"It is deplorable the Mayor has made such a statement...It is more than an idle remark; he is withholding information. The QCA demands he make public the individual or individuals who told him this so we can check on it...If the statement is an opinion, the Mayor should have said so."

Norman P. Forde, Quincy resident and businessman:

"Our neighbors are now demanding to know who is telling the truth. They ask, 'Would our government officials let us spend our hard-earned money and travel to Washington on a fool's errand if a decision' had already been reached? I say no. I believe it is just another irrational statement by Mayor Hannon, trying to convince people that his decision is the correct one, regardless of the people's feelings."

City Councillor James A. Sheets did not comment on Hannon's statement but said:

"The UMTA officials seemed to be genuinely concerned about the conduct of the hearing. No decision has been made as to the federal appropriation for a South Quincy station. I would assume no formal decision has been made. I believe UMTA will not make a formal decision until they look into the conduct of the hearing and until both sides get a chance to air their views - pro and con."

Atty. Paul Harold:

"I don't think the station is a fact of life. We were encouraged by the people at UMTA. We were talking to the top echelon - to the people who make the decisions. Their presence indicated they felt the matter was important enough to meet with us. We had a chance to give our side and I believe the matter is still up in the air."

UMTA officials are now preparing a environmental statement on the South Quincy station - a statement which must be circulated at least 45 days. Premo promised members of the Washington delegation each will receive a copy of the statement about which they can submit comments.

He also ensured the delegation UMTA will investigate allegations the Masonic Temple hearing was "a sham" and "manipulated all along the line." He said:

"We will devote our immediate energies to making a determination on the hearing and seek to evaluate the analysis. We will give the best and fairest evaluation there is."

Rep. Cerasoli, who termed the Masonic Temple meeting "a sham", was criticized for his statement by Carmine D'Olimpio, president of the South Shore Building Trades Council.

Responding to D'Olimpio's contention that Cerasoli "dominated" the hearing for 40 minutes, the representative said:

"Anyone present at the hearing knows that I need not remind Mr. D'Olimpio that it took 40 minutes to deliver my speech because I was continually interrupted by the crude hisses and cat calls of planted hecklers who were there to disrupt the proceedings. I refused to give in to this type of intimidation, so I kept the podium until I was allowed to finish my presentation."

D'Olimpio said the South Shore Building Trades Council favors the building of a South Quincy Station because the project would mean more jobs for workers. Cerasoli said he, too, is interested in more jobs for people but warned:

"I will not use the people of South Quincy as the sacrificial lamb for any jobs. I represent those people down there, not the MBTA, not the governor, not the trade unions and not the vested business interests. I refuse to be intimidated by hatchet men acting as spokesmen for vested interests."

By MARY ANN DUGGAN

# St. Moritz Pond Treated For Weeds

Senator-City Council President Arthur H. Tobin announced today that the MDC has awarded a contract for the control of aquatic weeds in Second Pond at St. Moritz in West Quincy.

The MDC action is in response to a request by Senator Tobin and Ward 4 Councillor James Sheets that the West Quincy Pond be upgraded for its recreational value.

The MDC contractor will use a chemical, approved by the State Department of Public Health, which should effectively control the overwhelming growth of weeds at Second Pond. The MDC will post the pond while the control project is under way, a period of approximately two days. The chemical being used is completely safe, completely degradable and will not harm any Marine Life in the pond.

"This project is the beginning of bringing back the St. Moritz area to its once unsurpassed beauty for fishing and just plain loafing," Tobin said.


IMPORTED Cheese THE HEALTHY CHOICE

Economy Special

Monteray Jack hot Spread Reg. $1.39.... $1.15 lb.

Domestic SWISS Reg. $1.79.... $1.55 lb.

Village Mouse Trap

Colonial Village Revere Street

Ross Parkingway, Quincy

Special Life-Like Ho Track

Jake's Locomotive Works

4 Sections $1.00 Reg. $1.30

The Train Store

Trains Unlimited

Colonial Village Ross Parkingway Quincy

$300 CASH BACK!

on any 1975 Chrysler (full-size), Gran Fury, Fury

$200 CASH BACK!

on any 1975 Valiant–Duster, Voyager, Scamp

Now thru Sept. 30, 1975

ASK ABOUT OUR USED CAR GUARANTEE

What Is Slant 6?

FOLEY CHRYSLER-PLYMOUTH INC.

SALES OPEN WEEKDAYS 7:30 A.M. TO 9 P.M.

328-5400

Top Quality USED CARS

330 Hancock St. North Quincy

CAR WASH

$1.75

TRY OUR CUSTOM EXTERIOR CAR WASH

Automatic White Wall Machine Drying By Machine And Man Power

We know we give the best custom exterior Car Wash Available

We Guarantee The Finest Wash Available

Econo Car Wash

459 Southern Artery

(opposite the Quincy Police Station)

# 'Quincy: 350 Years' Sales Near 1,200 Copies

Sales of the Quincy Heritage book, "Quincy: 350 Years", have reached nearly 1,200 copies, reports John R. Graham, executive director of Quincy Heritage.

Edited by H. Hobart Holly, president of the Quincy Historical Society, the 74-page book contains 12 chapters written by different authors. In addition, there is a special section devoted to a map and detailed explanation of the 18 areas of interest along the historic trail.

Some 55 historic pictures, culled from the detailed files of the Quincy Historical Society and the Thomas Crane Public Library, highlight the book.

Chapters include "Geology and Geography", "Religion and Ethnology", "Twenty-seven Miles of Shoreline", "Economic Life", "Quincy's Government - Past and Present", "Education", "Quincy's Communities", "Distinctively Quincy", "The Adams Family and Quincy", "Quincy's Sons and Daughters", and a special chapter outlining Quincy's future over "The Next 350 Years".

The book is available in softcover for $3 and in hardcover for $7.50 at the Quincy Heritage Visitors' Center in the Quincy Square MBTA Station.

## LEGAL NOTICES

COMMONWEALTH OF MASSACHUSETTS
Norfolk, ss. Probate Court

No. 75M1496-D1

MILDRED C. EGAN Plaintiff vs. TIMOTHY EGAN Defendant. Summons by Publication.

To the above-named Defendant:

A complaint has been presented to this Court by your spouse, seeking a divorce.

You are required to serve upon Linwood Hodgdon, plaintiff's attorney, whose address is 1445 Hancock Street, Quincy, Mass. your answer on or before November 5, 1975. If you fail to do so, the Court will proceed to the hearing and adjudication of this action. You are also required to file a copy of your answer in the office of the Register of this Court at Dedham.

Witness, ROBERT M. FORD, Esquire, First Judge of said Court at Dedham.

PAUL C. GAY,
Register.

8/21-28 9/4/75

COMMONWEALTH OF MASSACHUSETTS
Norfolk, ss. Probate Court

No. 75F2076-E1

To all persons interested in the estate of JOHN BATISTA also known as JOHN B. DeSILVA late of Quincy in said County, deceased. And to the Attorney General of said Commonwealth.

A petition has been presented to said Court for probate of a certain instrument purporting to be the last will of said deceased by ROSE B. RAMSKIWIZ of Quincy in the County of Norfolk praying that she be appointed executrix thereof without giving a surety on her bond.

If you desire to object thereto you or your attorney should file a written appearance in said Court at Dedham before ten o'clock in the forenoon on Sept. 17, 1975, the return day of this citation.

Witness, ROBERT M. FORD, Esquire, First Judge of said Court, this Aug. 8, 1975.

PAUL C. GAY,
Register.

8/21-28 9/4/75

COMMONWEALTH OF MASSACHUSETTS
Norfolk, ss. Probate Court

No. 75F1033-E2

To all persons interested in the estate of PHILIP J. TROY late of Quincy in said County, deceased. And to the Attorney General of said Commonwealth, if required.

A petition has been presented to said Court for probate of a certain instrument purporting to be the last will of said deceased by MARGUERITE M. MALONE of Boston in the County of Suffolk praying that she be appointed successor executrix without giving a surety on her bond.

If you desire to object thereto you or your attorney should file a written appearance in said Court at Dedham before ten o'clock in the forenoon on Sept. 24, 1975, the return day of this citation.

Witness, ROBERT M. FORD, Esquire, First Judge of said Court, this Aug. 13, 1975.

PAUL C. GAY,
Register.

8/21-28 9/4/75

## LEGAL NOTICES

COMMONWEALTH OF MASSACHUSETTS
Norfolk, ss. Probate Court

No. 75M1184-D1

ELIANE MARIE BLACKFORD, Plaintiff vs. CHARLES ALLEN BLACKFORD, Defendant. Summons by Publication.

To the above-named Defendant:

A complaint has been presented to this Court by your spouse, Elaine Marie Blackford, seeking a divorce on the ground of desertion, praying for custody of minor children and support for herself and the minor children.

You are required to serve upon GEORGE C. DEPTULA, Boston Legal Aid Society, plaintiff's attorney, whose address is 14 Somerset Street, Boston, Massachusetts your answer on or before October 22, 1975. If you fail to do so, the Court will proceed to the hearing and adjudication of this action. You are also required to file a copy of your answer in the office of the Register of this Court at Dedham.

Witness, ROBERT M. FORD, Esquire, First Judge of said Court at Dedham.

PAUL C. GAY,
Register.

8/14-21-28/75

COMMONWEALTH OF MASSACHUSETTS
Norfolk,ss. Probate Court

No. 75F1349-A1

To all persons interested in the estate of KARL E. GUSTAFSON also known as CARL E. GUSTAFSON and KARL GUSTAVSSON late of Quincy in said County, deceased. And to the Attorney General of said Commonwealth, if required.

The special administrator of the estate of said deceased has presented to said Court for allowance his first and final account.

If you desire to object thereto you or your attorney should file a written appearance in said Court at Dedham before ten o'clock in the forenoon on Sept. 10, 1975, the return day of this citation.

Witness, ROBERT M. FORD, Esquire, First Judge of said Court, this Aug. 11, 1975.

PAUL C. GAY,
Register.

8/21-28 9/4/75

COMMONWEALTH OF MASSACHUSETTS
Norfolk, ss. Probate Court

No. 190154

To all persons interested in the estate of GEORGE G. CORREGAN, JR. late of Quincy in said County, deceased. And to the Attorney General of said Commonwealth, if required.

The administratrix of the estate of said deceased has presented to said Court for allowance her first and final account.

If you desire to object thereto you or your attorney should file a written appearance in said Court at Dedham before ten o'clock in the forenoon on Sept. 24, 1975, the return day of this citation.

Witness, ROBERT M. FORD, Esquire, First Judge of said Court, this Aug. 12, 1975.

PAUL C. GAY,
Register.

8/21-28 9/4/75

## LEGAL NOTICES

COMMONWEALTH OF MASSACHUSETTS
Norfolk, ss. Probate Court

No. 75F2108-E1

To all persons interested in the estate of MARIAN LOUISE BRIDGE late of Quincy in said County, deceased. And to the Attorney General of said Commonwealth.

A petition has been presented to said Court for probate of a certain instrument purporting to be a copy of the last will of said deceased by STEPHEN W. NEASE of Oklahoma City in the State of Oklahoma praying that he be appointed executor thereof without giving a surety on his bond.

If you desire to object thereto you or your attorney should file a written appearance in said Court at Dedham before ten o'clock in the forenoon on Sept. 24, 1975, the return day of this citation.

Witness, ROBERT M. FORD, Esquire, First Judge of said Court, this Aug. 12, 1975.

PAUL C. GAY,
Register.

8/21-28 9/4/75

COMMONWEALTH OF MASSACHUSETTS
Norfolk, ss. Probate Court

No. 75F2070-G1

To JANE C. HOWLAND of Quincy in the County of Norfolk, and to her heirs apparent or presumptive and to the Massachusetts Department of Mental Health, and to the United States Veterans' Administration.

A petition has been presented to said Court alleging that Jane C. Howland is a mentally retarded person and praying that MARY L. HOWLAND of Quincy in the County of Norfolk and JOHN L. HOWLAND of South Harpswell in the State of Maine, or some other suitable person be appointed her guardians.

If you desire to object thereto you or your attorney should file a written appearance in said Court at Dedham before ten o'clock in the forenoon on Sept. 17, 1975, the return day of this citation.

Witness, ROBERT M. FORD, Esquire, First Judge of said Court, This Aug. 8, 1975.

PAUL C. GAY,
Register.

8/14-21-28/75

COMMONWEALTH OF MASSACHUSETTS
Norfolk, ss. Probate Court

No. 75F2069-C1

To DOROTHY L. HEALEY also known as DOROTHY HEALEY of Quincy in the County of Norfolk, and to her heirs apparent or presumptive and to the Massachusetts Department of Mental Health.

A petition has been presented to said Court alleging that aforesaid Dorothy L. Healey has become incapacitated by reason of advanced age, physical incapacity, to properly care for her property and praying that F. HAZEL MacGREGOR of Quincy in said County, or some other suitable person, be appointed conservator of her property.

If you desire to object thereto, you or your attorney should file a written appearance in said Court at Dedham before ten o'clock in the forenoon on Sept. 17, 1975, the return day of this citation.

Witness, ROBERT M. FORD, Esquire, First Judge of said Court, this Aug. 8, 1975.

PAUL C. GAY,
Register.

8/14-21-28/75

For Home Delivery
QUINCY Sun
Call 471-3100

## LEGAL NOTICES

COMMONWEALTH OF MASSACHUSETTS
Norfolk, ss. Probate Court

No. 74D1863

SOPHIA KATSIMANIS Plaintiff vs. NICHOLAOS KATSIMANIS Defendant. Summons by Publication.

To the above-named Defendant:

A complaint has been presented to this Court by your spouse, Sophia Katsimanis, seeking to dissolve the bonds of matrimony.

You are required to serve upon C. M. Bucuvalas, plaintiff's attorney, whose address is 114 State St., Boston, Ma. 02109, your answer on or before October 8, 1975. If you fail to do so, the Court will proceed to the hearing and adjudication of this action. You are also required to file a copy of your answer in the office of the Register of this Court at Dedham.

Witness, ROBERT M. FORD, Esquire, First Judge of said Court at Dedham July 14, 1975.

PAUL C. GAY,
Register.

8/7-14-21/75

COMMONWEALTH OF MASSACHUSETTS
Norfolk, ss. Probate Court

No. 19419I

To all persons interested in the estate of SARAH B. ALDRICH late of Quincy in said County, deceased. And to the Attorney General of said Commonwealth, if required.

The executor of the will of said deceased has presented to said Court for allowance its first and final account.

If you desire to object thereto you or your attorney should file a written appearance in said Court at Dedham before ten o'clock in the forenoon on Sept. 17, 1975, the return day of this citation.

Witness, ROBERT M. FORD, Esquire, First Judge of said Court, this Aug. 5, 1975.

PAUL C. GAY,
Register.

8/14-21-28/75

COMMONWEALTH OF MASSACHUSETTS
Norfolk, ss. Probate Court

No. 74D1443

VERONICA D. BOUVIER a/k/a VERONICA D. ROGERS Plaintiff vs. RAYMOND L. BOUVIER, Defendant: Summons by Publication.

To the above-named Defendant:

A compaint has been presented to this Court by your spouse, Veronica D. Bouvier a/k/a Veronica D. Rogers, seeking a divorce on the grounds of cruel and abusive treatment and failure to provide suitable support.

You are required to serve upon Richard J. Grahn, Boston Legal Aid Society, plaintiff - plaintiff's attorney, whose address is 14 Somerset Street, Boston, MA., your answer on or before September 3, 1975. If you fail to do so, the Court will proceed to the hearing and adjudication of this action. You are also required to file a copy of your answer in the office of the Register of this Court at Dedham.

Witness, ROBERT M. FORD, Esquire, First Judge of said Court at Dedham

PAUL C. GAY,
Register.

8/7-14-21/75

COMMONWEALTH OF MASSACHUSETTS
Norfolk, ss. Probate Court

No. 75F1385-E1

To all persons interested in the estate of EDNA E. SEYMOUR late of Quincy in said County, deceased. And to the Attorney General of said Commonwealth, if required.

A petition has been presented to said Court for probate of a certain instrument purporting to be the last will of said deceased by DOROTHY PATTI of Quincy in the County of Norfolk praying that she be appointed executrix thereof without giving a surety on her bond.

If you desire to object thereto you or your attorney should file a written appearance in said Court at Dedham before ten o'clock in the forenoon on Sept. 10, 1975, the return day of this citation.

Witness, ROBERT M. FORD, Esquire, First Judge of said Court, this July 31, 1975.

PAUL C. GAY,
Register.

8/14-21-28/75

## LEGAL NOTICES

COMMONWEALTH OF MASSACHUSETTS
Norfolk, ss. Probate Court

No. 75F560-E1

To all persons interested in the estate of WALTER JOSEPH SILVA, also known as WALTER J. SILVA late of Quincy in said County, deceased. And to the Attorney General of said Commonwealth, if required.

A petition has been presented to said Court for probate of a certain instrument purporting to be the last will of said deceased by TOIVO LEMINEN of Braintree in the County of Norfolk praying that he or some other suitable person, be appointed administrator with the will annexed of said estate.

If you desire to object thereto you or your attorney should file a written appearance in said Court at Dedham before ten o'clock in the forenoon on Sept. 3, 1975, the return day of this citation.

Witness, ROBERT M. FORD, Esquire, First Judge of said Court, this July 24, 1975.

PAUL C. GAY,
Register.

8/14-21-28/75

COMMONWEALTH OF MASSACHUSETTS
Norfolk, ss. Probate Court

75C0097-C1

To ERNEST F. BOWER of parts unknown, and to all persons interested in the petition hereinafter described.

A petition has been presented to said Court by TAMMY L. BOWER, minor, by JOAN P. BOWER, Her mother and next friend, of Quincy in said County, praying that her name may be changed as follows: TAMMY L. BOWER to TAMMY L. CANALE.

If you desire to object thereto you or your attorney should file a written appearance in said Court at Dedham before ten o'clock in the forenoon on the twenty-fourth day of September 1975, the return day of this citation.

Witness ROBERT M. FORD, Esquire, First Judge of said Court, this twelfth day of August 1975.

PAUL C. GAY,
Register.

8/21-28 9/4/75

COMMONWEALTH OF MASSACHUSETTS
Norfolk, ss. Probate Court

No. 75F2022-E1

To all persons interested in the estate of AGNES LILLIAN SMITH, also known as LILLIAN AGNES SMITH and as LILLIAN A. SMITH late of Quincy in said County, deceased. And to the Attorney General of said Commonwealth, if required.

A petition has been presented to said Court for probate of a certain instrument purporting to be the last will of said deceased by CHANDLER W. SMITH of Milford in the County of Norfolk praying that he be appointed executor thereof without giving a surety on his bond.

If you desire to object thereto you or your attorney should file a written appearance in said Court at Dedham before ten o'clock in the forenoon on Sept. 17, 1975, the return day of this citation.

Witness, ROBERT M. FORD, Esquire, First Judge of said Court, this Aug. 4, 1975.

PAUL C. GAY,
Register.

8/14-21-28/75

COMMONWEALTH OF MASSACHUSETTS
Norfolk, ss. Probate Court

No. 75F2044-A1

To all persons interested in the estate of AUGUST I. SIRONI late of Quincy in said County, deceased. And to the Attorney General of said Commonwealth, if required.

A petition has been presented to said Court praying that OLA SIRONI of Quincy in the County of Norfolk be appointed administratrix of said estate without giving a surety on her bond.

If you desire to object thereto you or your attorney should file a written appearance in said Court at Dedham before ten o'clock in the forenoon on Sept. 17, 1975, the return day of this citation.

Witness, ROBERT M. FORD, Esquire, First Judge of said Court, this Aug. 5, 1975.

PAUL C. GAY,
Register.

8/14-21-28/75

# CLASSIFIED ADS

## FOR SALE

### FURNITURE

1 Bedroom set, 3 iron beds [2 twin - 1 double size] chest drawers, dresser, small 3 drawer desk, dining room set, 21" Andrea B&W Console TV, Motorola Portable TV, Kenmore wringer type washer, Westinghouse electric roaster w/stand, Philco Comb. Radio & Record Player. Phone 773-5116.
8/21

### SEARS WASHER

Only 5 years old. All Features, Excellent Condition. $80. Call 328-7361.
8/21

### CABIN CRUISER

28' Gray 6-135 Cabin Cruiser - Mahogany. Sleeps 4, stand-up head. Nook, 2 sinks, 2 gas tanks, refrigerator. 100' Nylon and anchor equipment and cradle, new canvas, in water, Asking $3,500. 328-5990.
8/21

## LEGAL NOTICES

COMMONWEALTH OF MASSACHUSETTS
Norfolk, ss. Probate Court

No. 75F1958-E1

To all persons interested in the estate of JOHN A. DUNN late of Quincy, in said County, deceased. And to the Attorney General of said Commonwealth, if required.

A petition has been presented to said Court for probate of a certain instrument purporting to be the last will of said deceased by WILLIAM E. STOCK of Quincy in the County of Norfolk, praying that he be appointed executor thereof without giving a surety on his bond.

If you desire to object thereto you or your attorney should file a written appearance in said Court at Dedham before ten o'clock in the forenoon on Sept. 10, 1975, the return day of this citation.

Witness, ROBERT M. FORD, Esquire, First Judge of said Court. this July 29, 1975.

PAUL C. GAY,
Register.

8/7-14-21/75

COMMONWEALTH OF MASSACHUSETTS
Norfolk, ss. Probate Court

No. 75F1292-R1

To WARREN F. MORTON an absentee, whose last known address was 37 Newton Avenue, Quincy in the County of Norfolk having property in the County of Norfolk; to the Treasurer and Receiver General of said Commonwealth; to all persons claiming an interest in the property hereinafter described; and to all whom it may concern.

A petition has been presented to said Court praying that HELEN E. MORTON of Braintree in the County of Norfolk, or some other suitable person, be appointed receiver of the following described property of said absentee, and a warrant to take possession thereof has issued to an officer who has taken and now holds the same, as follows:

Interest as tenant in common in property at 37 Newton Avenue, Quincy, Mass. by deed dated July 17, 1958, and recorded at Norfolk Deeds, Book 3652, Page 570. $10,000.00.

If you desire to object thereto you or your attorney should file a written appearance in said Court at Dedham before ten o'clock in the forenoon on Sept. 10, 1975, the return day of this citation.

Witness, ROBERT M. FORD, Esquire, First Judge of said Court, this July 25, 1975.

PAUL C. GAY,
Register.

8/7-14-21/75

## HELP WANTED

IBM MTSC Operator
Part-time
Quincy Sun
471-3100

Experienced
Paste-Up Person
Quincy Sun
471-3100

### SHORT ORDER COOK

Part time. Apply in person Monday - Thursday, between 3 - 5 P.M. Equal Opportunity. Pewter Pot, 1418 Hancock Street, Quincy.
8/21.

### ATTENTION DEMONSTRATORS

Toys & Gifts. Work now thru December. Free Sample Kit. No experience needed. Call or write Santa's Parties, Avon, Conn. 06001. Phone 1 [203] 673-3455. Also booking Parties.
9/25

## INSTRUCTION

### PIANO TEACHER AND TUNER

Now accepting students for the fall. Will teach in your home. Please call Mr. G. B. Schiller, 843-8182.
9/11

## LOST PASSBOOKS

The following Passbooks, Nos. 01-66554, 02-17333, 03-21859, 06-01189 have been lost, destroyed or stolen and application for payment has been made in accordance with Section 20, Chapter 167, General Laws. The finder will please return to the Hancock Bank & Trust, 1495 Hancock St.
8/14-21/75

Give Heart Fund
American Heart Association

## HELP WANTED

### HELP WANTED

Sarah Coventry wants three women Ful or Part Time. Free kit, no investment, no deliveries. Call 773-4873 or 326-4131.
9/4

## REAL ESTATE

Land
For Sale
Houghs Neck
472-5821

### LAND WANTED

By National Shopping Center Developer. Commercially zoned sites from three to 12 acres. High, dry land with access to major highway or main streets. Preferably near downtown shopping areas. All inquiries will receive immediate response. Private owners and brokers protected. Please write Box 301, The Quincy Sun, 1372 Hancock St., Quincy, 02169.
8/28

## YARD SALE

### YARD SALE

28 Grove St., West Quincy. Hundreds of items, clothing, appliances, antiques, bric-a-brac, etc. Saturday-Sunday, Aug. 23, Aug. 24, 10 to 4.
8/21

Save Gas and Money ... shop locally.

## SERVICES OFFERED

ART FLOOR CO., INC.
create the Mood with...
LINOLEUM
& TILE
KENTILE • AMTICO • ARMSTRONG
CONGOLEUM
SOLD and INSTALLED
HARDWOOD FLOORS, LAID & REFINISHED by our SPECIALISTS
Complete Line of Ceramic Tile • Carpeting
dial . . . 328-6970
115 Sagamore St., NORTH QUINCY

### "LET GEORGE DO IT"

Trees and shrubbery professionally pruned and shaped. Free estimates. Call George 773-2434.
8/21

### RICK'S ROOFING

Roofs - gutters - vinyl siding - No job too small. Free Estimates. Licensed, insured - guarandeed.
471-3205 479-3566
T.F.

### PLASTERING

New Ceilings - Patching

Not necessary to remove old ceilings. Clean work. Guaranteed workmanship. Estimates-Insured.
DAN COLETTI 479-4447
9/11

### BATHTUBS RESURFACED

Like new, on location. Shiny bright, choice colors. All work guaranteed. Using Lectroglaz Proc. Free estimate. Call 889-1444.
9/11

### MASON WORK

Of every kind - chimney, fireplace, stone, block, steps, new and repaired. Free estimates. Call F. Radtke 328-3562 after 5 p.m.
1/8

### J.A.S. CARPENTRY

Interior remodeling work, from ceiling to floor. Exterior repair work: stairs, fencing, roofs, siding, etc. Reasonable prices, free estimates. Jon A. Sturgis, 328-8056.
8/21

### HOUSE PAINTING

Grindle Brothers House Painting. Very Reasonable. Call 471-9126, 773-1559.
8/21

### HEATING AIR CONDITIONING

Warm air heating and air conditioning systems installed and serviced. Also refrigeration service. Call 471-8548 or 878-7424.
9/11

### LARRY'S HOME REPAIR

Exterior, interior painting, wall papering, ceilings, general repairs. No job too small. Free estimates. Experienced, guaranteed work. Call 328-8735.
10/2

### STAR PAINTING CO.

Outside Painting
2-family house $675.
Single House $475.
Full Insurance coverage. All work guaranteed. Free estimates. Call 479-4274, 254-5026, 254-0332.
8/28

### P. & B.

General yard cleaning, odd jobs, attics and cellars, light trucking, delivery, accept contracts. Days - 472-0061, Nights - 471-3323.
10/2

HOME OWNERS RATES ARE LOWER: If you have a basic Homeowner's policy for $20,000 and are paying more than $62.00 a year, call 282-4412 at once. Rutstein Insurance Agency.
T.F.

### HALL FOR HIRE

Weddings - showers - meetings - banquets. Elks Home, 1220 Hancock St., Quincy.
472-2223
T.F.

### HALL FOR RENT

North Quincy K. of C. Building, 5 Hollis Ave. For information please call
328-5552 - 328-0087
328-9822
T.F.

### CARPENTRY

Licensed builder, 26 years experience. Repairs, remodeling & additions. No job too small. Free Estimates. Charles J. Ross, 479-3755.
T.F.

### KEYS MADE

Locksmith on Duty
GRANITE CITY HARDWARE
1617 Hancock St., Quincy
479-5454
T.F.

## INDEX FOR CLASSIFIED

Services
For Sale
Autos
Boats
For Rent
Help Wanted
Pets, Livestock
Lost and Found
Real Estate for Sale
Real Estate Wanted
Miscellaneous
Work Wanted
Antiques
Coins and Stamps
Rest Homes
Instruction

QUINCY sun

MAIL TO: QUINCY SUN, 1372 Hancock St., Quincy 02169
WANT ADS PAYABLE IN ADVANCE...cash must accompany order

Enclosed is____for the following ad to run____times

COPY:_____

Single Rate: $2.50 for one week, up to 20 words, 5¢ each additional word.
Contract Rates: $2.25 per week, up to 20 words for three or more insertions of the same ad.
10 Consecutive issues $2.00 per week
No refund will be made at this contract rate in the event of cancellation.
Deadline: Friday 5 P.M. for the following weeks publication.
Please include your phone number in ad.

*Speaks In Quincy*

# DiGrazia Says Police To Be 'Strongly' Present When Schools Open

Boston Police Commissioner Robert J. diGrazia said police presence in Boston schools this September will be "strong from day one" with hopes of lessening that presence as quickly as possible.

Speaking before a special meeting of the Quincy Kiwanis, Lions, and Rotary Clubs Monday, diGrazia told the gathering he wanted to avoid an "armed-camp appearance" within Boston schools. He told the audience in Sons of Italy Social Center:

"Our approach is be tough, have a strong presence to start off with the hope we'll be cutting out quickly. That type of armed-camp appearance is just not conducive to education."

Warmly welcomed by some 100 men attending the meeting, diGrazia made very brief formal remarks on busing and then fielded audience questions for the remainder of the time.

diGrazia said between 800 and 850 members of the Boston Police Department, Metropolitan District Commission and state police will be helping to maintain safety and order when Boston schools open in September.

Declining to comment on whether he thought court-ordered busing would be overturned, diGrazia said:

"The problem is education...Youngsters, black and white, have a right to education...I don't know if moving them around is facing the problem in the Boston School System."

Making an appeal to Boston parents, diGrazia said:

"I, as a police officer, can't guarantee the safety of every single student who will be bused to school. But the Boston Police Department will do as much as possible to protect the safety of these youngsters who will be going to school... And I hope the adults will show more intelligence this year and allow youngsters to go to school in safety as they should."

The Commissioner said, too, teachers in the Boston Schools must try to maintain routine classroom discipline on their own, instead of seeking the immediate aid of marshall within the schools.

On other topics, diGrazia commended the job done by police women on the Boston Police Force. Thirty-three women now belong to the force, with nine of them still studying at the Police Academy. Speaking of male chauvinism and the stereotypic "Frail Woman", diGrazia said:

"It's difficult to admit a five-foot two, eyes of blue, 105-pound police officer can do the work of a six-foot four, 220-pound man. We have always looked at the person's brawn, not his brains or heart. That's an unfortunate approach. We have to look at what makes the person...And women can do the job...Some police women are creating problems but some police men are creating problems, too."

Asked about the impact of the newly-passed state gun law - a law requiring a mandatory one-year minimum sentence for illegal possession of firearms - diGrazia said the law has seemingly not deterred illegal possession by the "hard-nosed criminals" but has decreased the number of firearms illegally possessed by petty thieves.

He said he favors stricter penalties for car theft in order to try to curb the rate of such thefts. diGrazia estimated 90 per cent of all car thefts are the "joy-ride type" which become categorized as misdemeanors.

He said, too, he favors the implementation of a more equitable system of sentencing convicted persons to prevent one from "getting off scot-free" while another, convicted of the same crime, "gets sent away".

He said he advocates, too, stiffer sentences for repeaters.


# QUINCY JUNIOR COLLEGE
*DIVISION OF CONTINUING EDUCATION*
**FALL SEMESTER - 1975**

**$19-22** Semester Hour of Credit **$57-66** Total Cost 3-Credit Course

*"Lowest Tuition Costs in Massachusetts"*

## EVENING COLLEGE

| MONDAY 6:30-9:20 PM | Credit Hours |
|---|---|
| Business Mathematics I | 3 |
| Principles of Physical Science I | 3 |
| General Psychology | 3 |
| Group Dynamics | 3 |
| State and Local Government | 3 |
| English Composition I | 3 |
| Existentialism | 3 |
| Creative Writing | 3 |
| Conversational French | 3 |
| Intermediate Italian I | 3 |
| Italian III | 3 |
| Principles of Economics I | 3 |
| Fundamentals of Accounting I | 3 |
| Cost Accounting I | 3 |
| Human Relations in Business | 3 |
| Business Law | 3 |
| Shorthand I (M & W 6:30-8:00 PM) | 3 |
| Medical Terminology & Office Practice (M & W 8-9:30 PM) | 3 |
| Digital Electronic Circuits (Lab. W 6:30-9:30 PM) | 5 |

| WEDNESDAY 6:30-9:20 PM | Credit Hours |
|---|---|
| General Biology (Lab. T 6:30-8:30 PM) | 4 |
| General Psychology | 3 |
| Child Psychology | 3 |
| American Government | 3 |
| United States History I | 3 |
| Introduction to Photography | 3 |
| English Composition I | 3 |
| Effective Speaking | 3 |
| Interpersonal Communications | 3 |
| The Development of the American Film | 3 |
| A Survey of Women Writers: Images of Women in Literature | 3 |
| Elementary Spanish I | 3 |
| Elementary Italian I | 3 |
| Advanced Computer Programming I | 3 |
| Systems Design & Techniques I | 3 |
| Principles of Retailing | 3 |
| Creative Activities I | 3 |
| Children with Learning Disabilities | 3 |
| Introduction to Law Enforcement | 3 |

| TUESDAY 6:30-9:20 PM | Credit Hours |
|---|---|
| Basic Mathematics I | 3 |
| College Mathematics I | 3 |
| General Chemistry I (Lab. TH 6:30-8:30 PM) | 4 |
| Environmental Science I | 3 |
| Social Psychology | 3 |
| United States Juridical Systems | 3 |
| Handbuilding Pottery and Ceramics Sculpture | 3 |
| Survey of Fine Arts | 3 |
| English Composition II | 3 |
| American Literature I | 3 |
| Fundamentals of Accounting I | 3 |
| Intermediate Accounting I | 3 |
| Introduction to Data Processing I | 3 |
| Introduction to Business | 3 |
| Sales Management | 3 |
| Shorthand II (T & TH 6:30-8:00 PM) | 3 |
| Typewriting I (T & TH 6:30-8:00 PM) | 3 |
| Typewriting II (T & TH 8:00-9:30 PM) | 3 |
| Introduction to Early Childhood Education | 3 |
| Electrical Fundamentals I (Lab TH 6:30-8:30 PM) | 5 |
| Electronic Fundamentals | 3 |

| THURSDAY 6:30-9:20 PM | Credit Hours |
|---|---|
| Psychology of Human Motivation | 3 |
| General Sociology | 3 |
| Social Issues in Medicine | 3 |
| History of Western Civilization I | 3 |
| Introduction to Philosophy | 3 |
| Basic Drawing | 3 |
| Basic Painting | 3 |
| English Composition I | 3 |
| English Literature I | 3 |
| Conversational Spanish | 3 |
| Fundamentals of Accounting II | 3 |
| Computer Programing I | 3 |
| Principles of Business Management | 3 |
| Principles of Real Estate | 3 |
| Early Childhood Seminar | 3 |
| Observation and Participation | 3 |
| Early Childhood Field Experience | 6 |
| Social Health Issues in Law Enforcement | 3 |

| SATURDAY 8:00-10:50 AM | |
|---|---|
| English Composition I | 3 |

| September 8-12 & 15-19 (9 AM-4PM) | |
|---|---|
| Drug Abuse Education Seminar | 3 |

## COMMUNITY EDUCATIONAL SERVICES

Community Services (non-credit) courses are open to any person who feels that he may profit from them. This credit-free approach to learning makes it possible to continue to learn in an informal and non-competitive environment where learning is the only interest.

### AT QUINCY JUNIOR COLLEGE

| MONDAY 7-9 PM | Number of Weeks |
|---|---|
| Dynamics of Human Behavior | 12 |
| Astrology I (6:45-7:45 PM) | 7 |
| Astrology II (8:00-9:00 PM) | 10 |
| Religions of the World | 10 |
| Illustrated Course on Antiques | 10 |
| Creative Writing | 10 |
| Conversational French | 10 |
| Body & Mind Awareness Men & Women | 10 |
| Karate-Beginners | 10 |

| WENESDAY 7-9 PM | Number of Weeks |
|---|---|
| Basic Mathematics Review | 10 |
| Basic Drawing | 10 |
| Basic Painting | 10 |
| Basic Photography | 10 |
| Basic Interior Decorating | 10 |
| A Survey of Women Writers: Images of Women in Literature | 10 |
| Small Business Management | 10 |
| Meditation & Yoga | 10 |

| TUESDAY 7-9 PM | |
|---|---|
| Handbuilding Pottery Workshop | 10 |
| Advanced Pottery with a Wheel | 10 |
| Advanced Interior Decorating | 10 |
| English for Everyday Speech & Writing | 10 |
| Body & Mind Awareness (Women) | 10 |

| THURSDAY 7-9 PM | |
|---|---|
| Pottery with a Wheel | 10 |
| Bronze & Silver Jewelry Workshop | 10 |
| Conversational Italian I | 10 |
| Opportunities in the Travel Industry | 10 |
| Fundamentals of Investments Stocks & Bonds | 10 |
| Law for the Layman | 10 |

### AT NORTH QUINCY HIGH SCHOOL

| MONDAY 7-9 PM | Number of Weeks |
|---|---|
| Algebra I (M & W) (1 H.S. Unit) | 10 |
| Beginning Guitar | 10 |
| Speed Reading | 10 |
| Principles of Bookkeeping I | 12 |
| Typing-Beginners I | 12 |
| Shorthand-Beginners | 12 |
| Shorthand-Refresher | 12 |
| Indoor Gardening | 10 |

| WEDNESDAY 7-9 PM | Number of Weeks |
|---|---|
| Coin Collecting for Fun & Profit | 5 |
| Speed Reading | 12 |
| Prep. for Real Estate Broker's Examination | 10 |
| Typing-Beginners I | 12 |
| Typing-Refresher | 12 |
| Office Machines | 12 |
| Basic Handwriting Analysis | 10 |

**— REGISTRATION —**

**August 25, 26 & 27 9 AM-3 PM, 6-8 PM**
**August 28 & 29 9 AM-3 PM**

For further information, WRITE or CALL

## — TUITION & FEES —

Registration Fee ..... $3
Per three credit course $57 ..... Non-Resident $66
Per four credit course $76 ..... Non-Resident $88
Per five credit course $95 ..... Non-Resident $110
Laboratory Fee (Biology I, Gen. Chemistry I) ..... $10
Material Fee (Handbuilding Pottery, Dev. of American Film ..... $10
Non-credit courses ..... Most courses $20-$35
Non-Residents $25-$40

***"Lowest tuition costs in Massachusetts"***

**DEAN MULA**
**Division of Continuing Education**
**Quincy Junior College**
**Quincy, Massachusetts 02169**
**TEL. 471-9200 or 471-2470**

## QUINCY JUNIOR COLLEGE

***Where 99% transfer or enter employment***
**A division of the Quincy Public Schools**

Thomas Crane Public Library
Box 379
Quincy, Mass. 02169

# The Quincy Sun

Vol. 7 No. 50 Thursday, August 28, 1975 10¢

MOORED BOATS at Harvey's Wharf, Houghs Neck, point out to sea at sunset, ready for the dawning of a new day.

[Quincy Sun Photo by Steve Liss]

*Enrollment Down 200*

## School Bells Ring Sept. 3 For 15,750 Public Students

Thirty-five new teachers will join the public school staff of 1,077 in welcoming an estimated 15,750 elementary, junior high and high school students during opening day of the 1975-1976 school year next Wednesday.

Following a three-year downward trend in enrollment, this year's unofficial registration has dropped by about 200 students. Last year's official enrollment was 15,969.

School Supt. Dr. Lawrence Creedon told The Quincy Sun: "We've been dropping by about 200 students over the past three years."

However, Wilfred Nolan, co-ordinator of Elementary Education, noted kindergarten enrollment has seemingly stabilized, with 1,105 scheduled to begin the school year. Last year's kindergarten registration totaled 1,104.

Outlining the status of planned renovations at North Quincy High School, Dr. Creedon predicted students will face double sessions in Quincy "not before the 1978-1979 school year," three school years away.

Dr. Creedon projected Spring 1976 as the tentative groundbreaking date for the addition and major renovations at North Quincy High School.

Although Dr. Creedon said students at North Quincy High School will not experience any disruptions in normal classroom routine this year, he said the 1975-1976 school year may well mark the last for the present gymnasium at North. Creedon said the gymnasium will have to be razed before any renovations begin.

Pending approval of architectural drawings of the planned renovations, Creedon said bids on the addition and renovations will be open by January or February of 1976.

The superintendent also foresees additional space needs in the school system and has recommended to the School Committee the following proposals:

* Acquire 3,000 square feet of space at the Quincy Savings Bank for all business offices of the school department and renovate existing business office to better accommodate the space needs of administrative personnel.
* Acquire the former fire station at the Squantum Naval Air Station and 11 acres of school-owned land in the rear of Myles Standish School to house the maintenance facility

[Cont'd on Page 9]

*Starts Sept. 2*

## 17 Free Flu Vaccine Clinics Scheduled For Senior Citizens

Quincy Health Commissioner Dr. Alfred Mahoney announces the city will conduct a series of 17 flu clinics for Quincy's senior citizens.

Time, date and location of the clinics follow:

Sept. 2, Tuesday, 1:30-2:30 p.m., Southwest Community-Lincoln Hancock School.

Sept. 3, Wednesday, 1:30-2:30 p.m., Fenno House, 540 Hancock St.

Sept. 9, Tuesday, 1:30-2:30 p.m., Presbyterian Church, Franklin St.

Sept. 10, Wednesday, 1:30-2:30 p.m., 1000 Southern Artery, North Wing.

Sept. 15, Monday, 1:30-2:30 p.m., St. Ann's School, St. Ann's Road.

Sept. 16, Tuesday, 1:30-2:30 p.m., Drop-In Center, 24 High School Ave.

Sept. 17, Wednesday, 1:30-2:30 p.m., Sawyer Towers, Martensen St.

Sept. 19, Friday, 1:30-2:30 p.m., Star of the Sea, 103 Bellevue Road.

Sept. 24, Wednesday, 1:30-2:30 p.m., Ocean View, 73 Bicknell St.

Sept. 30, Tuesday, 1:30-2:30 p.m., Fore River Club House, Nevada Road.

Oct. 2, Thursday, 1:30-2:30 p.m., Atlantic Methodist Church, East Squantum St., Multi-Purpose Room.

Oct. 6, Monday, 1:30-2:30 p.m., Montclair Men's Club, 93 Holbrook Road.

Oct. 7, Tuesday, 1:30-2:30 p.m., Wollaston Methodist Church, Golden Fellow ship, 40 Beale St.

Oct. 8, Wednesday, 10 - 11 a.m., Pagnano Towers, Curtis Ave.

Oct. 8, Wednesday, 1:30-2:30 p.m., St. Thomas Aquinas Hall, 1000 Sea St.

Oct. 16, Thursday, 3 - 4 p.m., Our Lady of Good Counsel, 126 Sea St.

Oct. 21, Tuesday, 1:30-2:30 p.m., St. Mary's Hall, 131 Crescent St.

## 4 Mayoralty Contenders To Address Taxpayers Assn.

The four Quincy mayoralty candidates will be guest speakers Monday, Sept. 8 at a meeting of the Quincy Taxpayers Association Board of Directors.

Mayor Walter J. Hannon, Mrs. Grace E. Saphir, City Councillor Joseph LaRaia and Michael Jovanovic will address association members and their guests at 8 p.m., following a 6:30 p.m. dinner at Dutton's.

## MORRISETTE SEEKS NATIONAL TITLE IN SOUTH DAKOTA

The Morrisette Legion baseball team is in Rapid City, South Dakota, where it opens its quest for the national championship. Morrisette made the Legion World Series by winning the Northeastern Regional [Region 1] title played at Adams Field. Morrisette was both the host team and the Massachusetts champion. Story on Page 21.

*Their Secret Was Discovered*

## Suicide Of 2 Young Lovers A Mystery 125 Years Later

By MARY ANN DUGGAN

"To the oppressed and downtrodden, to the suffering and afflicted, I would cry out:...Death is only an event, only a circumstance in the eternal life experience of the human soul - Death is simply a birth into a new and perfect state of existence."

Those words - penned some 125 years ago - by 15-year-old Hanna Banks - probably offered solace and strength to two young un-wed lovers whose long-kept secret, one day uncovered, made them take their own lives here in Quincy, seeking in death that comforting, longed-for "birth into a new and perfect state of existence."

John Grieve and Hannah Banks, apparently first cousins forbidden to marry, abandoned in 1850 their hometown of Zanesville, Ohio, travelling to Quincy, not as husband and wife, not as brother and sister but as cousins, with Hannah disguised as a boy.

Their stay in Quincy ended abruptly, tragically, and the riddles surrounding their young lives lie forever interred in Hancock Cemetery.

One riddle revolves around the tombstone inscription - an inscription ordered by the father of John Grieve. It reads:

"Erected to the memory of John R. Grieve: Died Nov. 12, 1850, age 22 years., and Hannah Banks, his wife, died Nov. 12, 1850, age 15 years. Both of Zanesville, Ohio. Deluded by the writings of A. J. Davis."

Who was A. J. Davis? Did his philosophy and writings actually prompt the lovers to commit suicide?

Andrew Jackson Davis lived in Boston and was a dabbler in the realms of spiritualism, mermerism and faith healing. He also perused the Bible, extracting contradictions in Scripture.

Both John and Hannah, living in Quincy under the aliases of John Green and George Sands, read volumes on the subject of spiritualism and spent long hours in their Elm St. lodgings, talking about the after-life, and communication with the

TRAGEDY TOMBSTONE -- Betty Eicker of Quincy stops to read tombstone in historic Hancock Cemetery marking the burial place of "star-crossed" lovers who committed suicide.

[Quincy Sun Photo by Steve Liss]

**The Quincy Sun**

Published weekly on Thursday by
The Quincy Sun Publishing Company
1372 Hancock St., Quincy, Massachusetts 02169
Publisher and Editor
Henry W. Bosworth, Jr.

Advertising Director
John B. Powers

10¢ Per Copy - $4.00 Per Year - Out of State $5.00 Per Year
Telephone: 471-3100 471-3101 471-3102
Second-Class Postage Paid at Boston, Mass.
MEMBER NEW ENGLAND PRESS ASSOCIATION

The Quincy Sun assumes no financial responsibility for typographical errors in advertisements but will reprint that part of an advertisement in which the typographical error occurs.

## City Awarded $866,433 For Streets

Quincy has been awarded $866,433.50 for repairs and renovations to Sea St., Washington St. and Southern Artery as part of the city's Topics Program.

Senator-City Council President Arthur H. Tobin said the allocation was included in a $45 million public works bond issue recently enacted by the state senate.

Tobin said work on the project is scheduled to begin this summer.

# Quincy Man Bicycling Home From West Coast

By POLLY DREDGE

David D'Olimpio, a 21-year-old Quincy resident bicycling cross country from the northwest has passed the halfway mark of his 3,000 mile trip.

D'Olimpio left Quincy Tuesday, July 1, on his Italian 10-speed bike for Montreal, where he planned to catch a train to Vancouver. He left Canada for home July 13.

By Aug. 2, he had reached Fort Collins, Col., covering 2,192 miles on bicycle since he left Quincy, and 1,801 since he left Vancouver.

In a brief letter to The Quincy Sun, he told of his first few days of travel.

Following Rte. 100 through Vermont, he averaged 65 miles daily, the first two days. After the third day, his legs "started to come around" and managed to cover 75 to 80 miles daily.

D'Olimpio reached Sutton, Canada, his mother's hometown, by Sunday, July 6, and visited friends and relatives.

Despite his unexpected delays the first two days of his trip, he managed to catch the Canadian Pacific Train Monday morning. A Sutton man, formerly of Braintree, was headed for Montreal on business Monday, and agreed to take David and his bike along.

The two entered Montreal via the Canadian Auto Route. "If there weren't signs in French, the traffic and city could pass for Boston," he wrote.

He mentioned the "grandure" of the Great Lakes, the miles and miles of the plains, and the Rocky Mountains, he had seen from the train.

The adventure-seeking bicyclist had stopped at a Canadian Youth Hostel camp ground in Alberta for a few days. He boarded the Vancouver train July 11.

Building his endurance, he had covered 80 to 90 miles daily since July 13.

"Washington was a changing country. I started out in tall wood country, with forests, thick and green. It then turned to farm land where, for miles, there was nothing but wheat fields stretched for as far as one could see, gold with grain. Quite suddenly it sunk with a brush prairie land that was totally uninhabited.

"Through Idaho, I followed the Lewis and Clark Trail. Again, I was in a heavily wooded area with mountains on either side."

The Sundance Kid, his newly acquired nickname, encountered his first heavy rainstorm July 31, his first night in Rocky Mountain National Park.

"After drying out my tent and bike, I left to begin the ascent of mountain passes reaching over 12,000 feet. I shared the day with a biker from Santa Ana, Calif., who was passing through the park but then heading south. We left at 9:30 a.m. and spent the next four hours climbing steep grades for 20 miles. We started out in T-shirts but as we got higher we added heavier clothing."

Trail Ridge Pass was the third and highest pass, 12,000 feet. "Visibility was around 60 miles, rather poor because of the clouds...I could feel the cold, fresh, clean air cleaning my lungs...It was with deep regret that I pointed my bike down the other side and pushed away from the summit to begin the long trip down."

He passed quickly through Yellowstone National Park and the Tetons.

D'Olimpio, son of Mr. and Mrs. Carmine D'Olimpio of 70 Walnut St., Quincy Point, less than a month from home, will cross the plains states and into the midwest.

"So far it has been a very rewarding trip and I am looking forward to the last leg of biking back home."

## Congressman Burke At Quincy Office Aug. 28

Congressman James A. Burke [D-Milton] will be available to meet with constituents Thursday, Aug. 28 from 9:30 a.m. to 4:30 p.m. at his Quincy district office.

The office is located at 47 Washington St., in the Post Office building.

"If you are having any problems with the Federal government or would like to discuss pending legislation, I encourage you to stop by and see me," Burke said.

Give Heart Fund
American Heart Association

**With so many other banks in Quincy, what can First Federal Savings do?**

**MORE!**

NOW OPEN
FIRST FEDERAL SAVINGS
PRESIDENT PLAZA
QUINCY

**HIGHEST INTEREST**
For openers, you get the highest interest allowed by law, 5.25% – an actual effective annual rate of 5.47%. Your interest is compounded continuously from day-of-deposit to day-of-withdrawal. And your savings here are insured by an agency of the Federal Government.

**FREE N.O.W. ACCOUNTS**
(with Overdraft Reserve Line of Credit of from $300 to $5,000)
You can have a savings account that works like a checking account with interest continuously compounded at 5% per annum from day-of-deposit to day-of-withdrawal. There's no charge for numbered N.O.W. checks imprinted with your name – no charge for checks written and your monthly statements with cancelled checks are mailed free.

*** FREE GIFTS**
In honor of our new President Plaza Branch Opening, we have an exciting selection of gifts for you. Check the gift chart. Make the required deposit or addition to your account, and pick up your gift.

**FREE TRAVELERS CHEQUES**
You'll find these free Travelers Cheques especially handy now at vacation time, and they're redeemable all over the world.

**FREE POSTAGE**
You can bank-by-mail with us and we'll pick up the postage both ways on all accounts.

**DOUBLE DRIVE-UPS**
To help speed up your transactions, you'll find not just one but two drive-up teller windows.

**EVENING & SATURDAY HOURS**
For your convenience, we're open two evenings a week and Saturday mornings.

With so many banks for you to choose from, we're determined to do more for you.

*** GIFT CHART**

| ACCOUNT | INTEREST | AMOUNT | FREE GIFT |
|---|---|---|---|
| Regular | 5.25% effective annual rate 5.47% | $500 maximum deposit for gift. Minimum of $10 to open either account | Chromalloy 5 year Flashlight OR Springfield Indoor-Outdoor Thermometer |
| †90-Day Notice | 5.75% effective annual rate 6.00% | | |
| 12-Month Savings Certificate | 6.50% effective annual rate 6.81% | Minimum of $1,000 to open an account and for a gift | Beacon Campbell Blanket (45"x72") OR Shelton Socket Tool Kit |
| 2½-Year Savings Certificate | 6.75% effective annual rate 7.00% | | |
| 4-Year Savings Certificate | 7.50% effective annual rate 7.90% | | |

FIRST FEDERAL SAVINGS

BROCKTON, K-mart Plaza, Rte. 28
QUINCY, President Plaza
RANDOLPH, Randolph Shopping Center
SHARON, Sharon Shopping Center
SO. WEYMOUTH, Pleasant Shopping Center
STOUGHTON, Cobb Corner, Rte. 27
BOSTON, 115 Summer Street
50 Franklin Street (Main Office)

SUBURBAN BRANCH HOURS:
Monday, Tuesday and Wednesday:
9 AM to 6 PM
Thursday and Friday 9 AM to 8 PM
Saturday 9 AM to 1 PM

"because we care"

* Premiums available only at Quincy, Brockton and So. Weymouth Offices, one gift to a customer please. Offer expires October 15, 1975. Federal Insurance regulations allow premature withdrawal on certificates by reduction to our basic interest and forfeiture of 90-days interest on funds so withdrawn. † On 90-Day Accounts, no notice of withdrawal is required after the first ninety days.

THE PRICE IS UP
SELL NOW
SCRAP
Copper, Brass, Cast Iron and Steel
PDM
The Name in Scrap
on The South Shore
175 Intervale St., Quincy
Formerly Haynes Scrap Yard
472-9251

# Hannon, Quinn, Bellotti Win Top Spots On Ballot

Mayor Walter J. Hannon won top billing in a drawing for ballot position in the city's Sept. 23 preliminary election.

Assistant City Clerk Thomas Burke drew the names Friday in City Council Chambers as a smattering of hopeful candidates watched.

Grace E. Saphir landed second place in the ballot order for mayor, followed by Councillor Joseph LaRaia in third place and Professor Michael Jovanovic fourth.

Burke randomly picked the names from a sliding-lid wooden box held high by John Baker of the city's Election Department.

In the drawing for councillor at-large position, incumbent John J. Quinn took the number one slot. Following him in order were: Sabina Kavanagh Stenberg [2]; Rep. William D. Delahunt [3]; Incumbent Arthur H. Tobin [4]; Helen M. McDonnell [5]; School Committeeman Harold Davis [6]; and Atty. Paul D. Harold [7].

James L. McDonough topped the field of four Ward 1 candidates. Following him in order were: John B. Whalen [2]; Incumbent Leo J. Kelly [3] and Edward W. Meade [4].

Winning the Ward 2 top ballot position was John S. Isaac, followed by School Committeeman Daniel G. Raymondi [2] and Robert H. Martinson [3].

Francis X. Bellotti Jr., will lead a field of nine School Committee candidate names. Following him in order will be: Christopher F. Kennedy [2]; Marie E. MacIntyre [3]; Patricia M. Toland [4]; Incumbent Francis X. McCauley [5]; Jan A. Rich [6]; J. Thomas Mullaney [7]; Paul Operach [8] and Kenneth J. Runge [9].

There is no preliminary contest for the Ward 3, 4, 5, 6 City Council seats.

## Sept. 27 Preliminary Election Ballot Preview

*[Here is a preview of the position lineup for the Quincy city preliminary election Sept. 23.]*

### MAYOR

Walter J. Hannon, 45 Forbes Hill Rd.
Grace E. Saphir, 921 East Squantum St.
Joseph J. LaRaia, 54 Grogan Ave.
Michael Jovanovic, 62 Town Hill St.

### COUNCILLOR AT-LARGE

John J. Quinn, 86 Grandview Ave.
Sabina Kavanaugh Stenberg, 142 South Central Ave.
William D. Delahunt, 43 Myopia Rd.
Arthur H. Tobin, 58 Huntly Rd.
Helen M. McDonnell, 86 Granger St.
Harold Davis, 658 Furnace Brook Parkway.
Paul D. Harold, 31 Riverside Ave.

### WARD 1 COUNCIL

James L. McDonough, 115 Babcock St.
John B. Whalen, 144 Spring St.
Leo J. Kelly, 44 Littlefield St.
Edward W. Meade, 19 Crosby St.

### WARD 2 COUNCIL

John S. Isaac, 22 Shaw St.
Daniel G. Raymondi, 88 Elm St.
Robert H. Martinson, 60 Hughes St.

### SCHOOL COMMITTEE

Francis X. Bellotti, Jr., 120 Hillside Ave.
Christopher F. Kennedy, 27 Barham Ave.
Marie E. MacIntyre, 118 Standish Rd.
Patricia M. Toland, 82 Cedar St.
Francis X. McCauley, 210 Manet Ave.
Jan A. Rich, 112 Lincoln Ave.
J. Thomas Mullaney, 115 Standish Ave.
Paul Operach, 25 Trask Ave.
Kenneth J. Runge, 87 Willett St.

*[Note: There are no primary contests for City Council seats in Wards 3, 4, 5, 6.]*

## Sept. 4 Deadline To Register For Primary Election

Unregistered Quincy voters wishing to cast a ballot in the Sept. 23 preliminary city election have less than one week to register.

Saturday, City Hall will open from 10 a.m. to 10 p.m. to allow citizens to register.

Voters may register daily in the Election Department at City Hall from 8:30 a.m. to 4:30 p.m.

City Clerk John Gillis said Wednesday, Sept. 3 is the final day to register to vote in the Sept. 23 preliminary city election. On this last registration day, the election department will remain open from 8:30 a.m. to 10 p.m.


**Barbette**

Kindergarten and Nursery

Opening Sept. 8

* Free Transportation

Morning and Afternoons
Special Afternoon Rates
773-6173

50 Willow St., Wollaston

Mrs. Betty [Pickles] Curtis
Director

WOODWARD'S
EXPERT FRONT END WORK AND ALIGNMENT
111 Mayor McGrath Highway
Quincy, Mass.
TELEPHONE: 773-1200

Stay up with Jerry and watch the stars come out.

Come to Paragon Park Nantasket.
Meet WCVB TV'S CHET CURTIS AND NATALIE JACOBSON.
LIVE ENTERTAINMENT ON STAGE.
Join us on camera, bring your telethon contribution, starting at 10 A.M. Labor Day

The Jerry Lewis Labor Day Telethon.

From Sunday, August 31, through Monday, September 1

WCVB-TV BOSTON 5

RIGHTS 'N' WRONGS

# Tell sister you'll shop for yourself

By RIV TOBIN

**Dear Mrs. Tobin:**

My sister is a professional seamstress and has offered to make all my childrens' clothes. I have three small daughters and two teen-age sons, so you can see it would be a great help to my budget.

She said it would make things easier if I put her name on my charge account so she could buy fabric and findings whenever she was shopping. Well, I just received my first bill from Sears and it's $283.26! This is more money than I would spend for ready-made clothes for the youngsters, but I realize they are really getting better clothes.

Should I tell my sister not to sew for them any more or should I just take her name off my account?

Mary Lou B.

**Dear Mary Lou:**

Tell your sister what you have told me. You could buy the fabric you want for the garments you need. That way you would keep control of your budget.

**Dear Mrs. Tobin:**

On a buffet table, what implements are provided for the mustard and mayonnaise?

Mrs. L. Barber

**Dear Mrs. Barber:**

Mayonnaise is usually served with a small spoon and mustard is served with a wooden paddle or spoon. Mustard paddles or spoons are generally made of olive wood.

**Dear Mrs. Tobin:**

I am a recent divorcee. My engagement ring belonged to my ex-husband's aunt. Should I return it?

K.N.L.

**Dear K.N.L.:**

By all means, or at least offer to do so. Of course, other jewelry given to you is legally yours to keep.

**Dear Mrs. Tobin:**

I have need to write to a certain company and register a complaint. To whom do I address the body of the letter?

Mathew W.

**Dear Mr. W.:**

The salutation is "Gentlemen." You really aren't writing to any particular person but are writing to the company.

**Dear Mrs. Tobin:**

We are not of the Catholic faith but have been invited to an ordination. What should we wear?

The Hersheys

**Dear Mr. and Mrs. Hershey:**

Street clothes are the appropriate attire.

**Dear Mrs. Tobin:**

My family has always been big for birthday parties. My father died last year and Mom says that since we always celebrated his "birth" day we should now celebrate his "death" day. Comment, please.

R.D.J.

**Dear R.D.J.:**

A death is certainly not "celebrated." A small family gathering might be appropriate but certainly not a party.


CAR WASH

$1.75

TRY OUR CUSTOM EXTERIOR CAR WASH

Automatic
White Wall
Machine
Drying By Machine
And Man Power

We know we give the best custom exterior Car Wash Available

We Guarantee The Finest Wash Available

Econo Car Wash

459 Southern Artery

(opposite the Quincy Police Station)


# Today's Women

FASHIONS

# Layered, western looks return

By RON WELLS
Copley News Service

This year's back-to-school fashions will have definite Oriental and Central European influences for the girls while the western look is expected to remain popular with the guys.

The trend for femmes this year will be clothes, clothes, clothes! Layers of them, in fact, with stripes and multi-blends of four and five colors running through dresses, sweaters, scarfs and knee socks.

"Economic conditions are keeping fashions from changing radically," said Mrs. Betty Weisfeld, fashion coordinator for a large West Coast department store. "We saw the layered look last year and this year will be a continuation of it.

"Silhouettes will be much fuller this year," Mrs. Weisfeld said in an interview. "The overall look for girls will be very subdued with the use of muted colors such as rust, brown and dark green and the fuller, longer look which can only be called 'The Great Coverup.'"

The outer-most layer will consist of a mid-calf length coat, poncho or jacket with wide shoulders, and kimino or ragland sleeves. Waistlines will be free or loosely belted and collar will be in either bateau, funnel, or officer's styles. Fake and real fur will be used for trim.

The second layer will consist of a sweater (any style that's appealing) with possibly a matching or contrasting scarf and knit hat.

"This layered look is especially good for colder areas of the country," Mrs. Weisfeld said. "However, it will have to be modified in the warmer sections of the country by eliminating the outer coat."

Dresses this year will feature the "tube look," which is loose and blousy with the emphasis on the shoulders. It can be worn with or without a belt. Hemlines will fall just below the knee.

BUNDLED UP – Cold weather isn't far behind once school starts and Sharon [left] and Luann are ready for it. Sharon is wearing a suede coat with white lamb fur trim and a matching knit cap and flared pants. Luann is wearing a heavy cardigan with shawl collar, pockets and belt, matching knit beret and scarf, and straight leg pants.

Skirts will be styled with kick or inverted pleats, side slits, or be wrapped or side-buttoned and worn open. According to Mrs. Weisfeld, culottes will again be popular.

New this year are the folk and Oriental looks. The folk styles recall the clothes worn in Central Europe during the first quarter of the 20th Century. There are vest and sweaters of various weights, lengths and cuts.

Pants will also bear the European look, said Mrs. Weisfeld. They'll be cut very full and very masculinely.

The Oriental look will exhibit both a Mongol and Mandarin influence in designs which will feature wool or fur-trimmed vests, bulky lounging coats and more simple peasant-style shirts and coats.

Boots of differing lengths and the standard oxford will be the prime styles to wear with the new, longer, fuller look.

"There's no big change in guys' fashions except that the clothes will be cut longer and larger," said Mrs. Weisfeld. "The western look in the earth tones will continue to be very popular and sweaters will be very important."

She noted that leisure suits have taken over for both dressy and casual occasions, especially on the West Coast.

"In both guys and girls fashions we'll be seeing a lot more natural fabric being used than we have in many years," Mrs. Weisfeld said. "Lots of 100 per cent cotton dresses and shirts and a lot more 100 per cent wool sweaters.

"With this trend we'll see corduroy become very popular this year and the number of clothes for dress and casual being made out of denim will be mind boggling," she said.

STITCHING WITCHERY

By BETTY W. KINSER

OK, girls, pay attention to your leader! Cotton is cotton. Right?

Right! That's why you must remember this: Cotton will shrink. Oh, yes, and sometimes a lot. Be sure to buy a little extra yardage and always prewash before cutting out your pattern.

QUICK STITCH: "Instead of using a Tinker Toy to turn belts, straps, etc., I use the long handle of a wooden spoon." —Hope L. Thompson, El Segundo, Calif.

Helen Gurich's Beauty Gardens

All permanents regardless of their original value with Haircut, Shampoo, Creme Rinse, Hairstyle

Only $9.95 complete

Mon., Tues., Wed. Special
Shampoo Set And Creme Rinse JUST $2.95

No Appointment Necessary

WALK-IN SERVICE Mon. thru Fri. 9 A.M. 'til 11 P.M. Sat. 9 A.M. 'til 6 P.M.

472-9112 1436 Hancock St., Quincy 472-9117



Southeast Landscape Service
The Turf Experts

1 - Seeding
2 - Sodding
3 - Renovation
4 - Railroad Ties
5 - Planting

Call Today for A Free Turf Analysis

335-8106

# Your Horoscope Guide

**For The Week Of Aug. 31 To Sept. 6**
**By GINA, Copley News Service**

For more complete forecast, read indications for your Ascendant sign plus Birth sign. To find your Ascendant sign, count ahead from Birth sign the number of signs indicated.

| Time of Birth | Probable Ascendant is: |
|---|---|
| 4 to 6 a.m. | Same as birth sign |
| 6 to 8 a.m. | First sign following |
| 8 to 10 a.m. | Second sign following |
| 10 to Noon | Third sign following |
| Noon to 2 p.m. | Fourth sign following |
| 2 to 4 p.m. | Fifth sign following |
| 4 to 6 p.m. | Sixth sign following |
| 6 to 8 p.m. | Seventh sign following |
| 8 to 10 p.m. | Eighth sign following |
| 10 to Midnight | Ninth sign following |
| Midnight to 2 a.m. | Tenth sign following |
| 2 to 4 a.m. | Eleventh sign following |

**ARIES: (March 21 to April 19 — Also Aries Ascendant)** — A friend can provide you with special insight now. Where you are confused, another is logical. Resist tendency toward emotional immaturity and self-pity. Others help if you are responsible.

**TAURUS: (April 20 to May 20 — Also Taurus Ascendant)** — A large purchase is favored now. Money should come from unexpected sources. New people enter your life and you could experience favorable changes. Your decision-making judgment is good.

**GEMINI: (May 21 to June 20 — Also Gemini Ascendant)** — Patience with work and money matters is necessary. Resist being taken in by get-rich-quick schemes. Direct energies to hobbies and creative interests. Not the time for major changes.

**CANCER: (June 21 to July 22 — Also Cancer Ascendant)** — Concentrate on positive attitudes. Close associates and money don't mix well just now. Investigate ways to decrease the money outflow. Concentrate on work — meet deadlines and keep promises.

**LEO: (July 23 to Aug. 22 — Also Leo Ascendant)** — Get legal advice if necessary in collecting money due you. You are working toward a promotion on the job, so stay on the ball. Find time to be alone and meditate. Finances are improving with help of a friend.

**VIRGO: (Aug. 23 to Sept. 22 — Also Virgo Ascendant)** — Let that special friend know how much you appreciate the help that was given. The pace is swift, with invitations and phone calls. New people come into your life and you see the hand of fate.

**LIBRA: (Sept. 23 to Oct. 22 — Also Libra Ascendant)** — Possibility of a journey is involved in the launching of well-laid plans. Old friends may reappear. Discussions with associates could turn up promising new plans. In business, exert power from the background position.

**SCORPIO: (Oct. 23 to Nov. 21 — Also Scorpio Ascendant)** — You may feel sentimental about the past and want to revisit places from your childhood. A business project may need revision or reworking. Others cooperate and results could bring a promotion.

**SAGITTARIUS: (Nov. 22 to Dec. 21 — Also Sagittarius Ascendant)** — You are nostalgic and reminiscent. Get close to nature and refresh your spirits. Good time for a peaceful vacation. Concentrate on career interests and refuse to be diverted by home demands.

**CAPRICORN: (Dec. 22 to Jan. 19 — Also Capricorn Ascendant)** — Disappointments in your plans can be traced to an excessively authoritative attitude. Develop a more cooperative attitude and work goes well. A romantic partner may be causing worry just now.

**AQUARIUS: (Jan. 20 to Feb. 18 — Also Aquarius Ascendant)** — Destiny appears to be leading you now. Popularity is high and social life is bright. Special training you take now will benefit you for many years to come. Large purchases are favored at this time.

**PISCES: (Feb. 19 to March 20 — Also Pisces Ascendant)** — Someone you meet now will be important in the years ahead. You attract others with your "go ahead" attitude and self-confidence. A cycle of work is ending and you tie up the loose ends with nostalgia.

### WASTE PAPER

The United States generates waste paper at the rate of 37 million tons per year, says the Recycled Paperboard Division of the American Paper Institute. — CNS

### ENERGY SAVER

If you're cooking the frozen vegetables that come sealed in a plastic pouch, drop them into the same kettle along with your potatoes and save the energy needed for a second burner. — CNS

## Whale loses battle with net

POINT VICENTE, Calif. — A 25-foot-long California gray whale, an endangered species, that was found washed up on the rocks here will be used for scientific research.

The whale apparently drowned after becoming entangled in a fishing net. — CNS

POINT BLANK

# Some students need mindlift

By JOHN C. MOON

**Dear John:**

I am a girl student in college.

Every time I pick up the school paper, there is a picture of a streaker or half-naked person. And the stories are about dirty subjects.

At home I read the local daily newspaper. It doesn't contain filthy pictures and stories.

How come? Are journalism students in college going to be able to get jobs on big papers when they graduate?

**Hate Dirt**

**Dear Hate Dirt:**

Probably not.

Many journalism students in the past were sick and socialistic. In other words, they were goofed up politically.

But many journalism students today are goofed up sexually.

They should take Toilet Wall Poetry 1A, instead of Reporting 1A.

In a lot of colleges, no one but the students are in charge of the editorial content of newspapers.

That is not the case in the outside world. There is a publisher, wanting to provide a good product and make a profit.

The Toilet Wall writers won't have a chance for a job unless they get a mindlift job.

**Dear John:**

My wife and I were recently married.

We still go out to dinner a lot, because she doesn't like to cook.

That's all right with me, but we eat in a lot of restaurants where the service is poor. When the service is bad, I hate to tip the usual 15 per cent.

But I don't want my wife thinking I am a cheapskate.

What would you suggest?

**Not a Cheapskate**

**Dear Not:**

The best suggestion I can offer is to, jokingly, give the money to your bride and ask her to pay for the meals.

And then look closely when she tips.

Women are notoriously low tippers. Often they will tip just 10 per cent, even if the service is superb.

And if the service isn't up to snuff, women can stiff the waitress without a qualm.

You will save money in the tipping department, I am sure, if you let your bride do all the tipping.

**Dear John:**

I assume from your answers to letters written in by other kids that you are a man who thinks he knows a lot about girls.

Do you?

**Assuming**

**Dear Assuming:**

I do.


Eyeglass Prescriptions Filled - Lenses Duplicated
Over 1000 Frames on Display - Photogray & Tints
HEARING AIDS - Complete Service
Try Us - You'll Like Us
ALL WORK GUARANTEED
J.B. OPTICAL & HEARING AID, CTR. INC.
1361A HANCOCK ST., QUINCY SQUARE
Tel: 773-3505 773-4174

DIAMOND APPRAISING
ESTATE APPRAISING
Gemstone Identification
*FREE CONSULTATION*
Harts Jewelers
1422 Hancock Street
Quincy 773-2170
AGS Robert S. Freeman Certified Gemologist

Quincy YMCA
Serving The South Shore Area
IT'S NEW!
"FOR OUR Y.M.C.A. LADIES..."
Exercise room with the latest equipment and Sauna now included in your "Y" membership.
OPEN FOR YOUR CONVENIENCE from 9:00 A.M. 'til 10:00 P.M. Monday thru Saturday.
SCHEDULED PROGRAMS
Slymnastics, Gymnastics, Swimming Lessons, Recreation Swims, Dramatics for Fun, * Physical Fitness, Tennis, Badminton, Volleyball, Folk Dancing, Synchronized Swimming
Above scheduled programs included in your "Y" membership for $70.00 per year effective September 1, 1975.
** SPECIAL INTEREST PROGRAMS
Aerobic Dancing, Belly Dancing, Ballet and Tap Dancing, Ballroom Dancing, Positive Parenting, Golf, Yoga, Sport Judo, Rug Weaving, Public Speaking, Masseuse
*Registrations for Membership are accepted All-year round.*
*Registrations for Regular and Special Interest Programs for this fall will be the "Week of September 8th"*
Call - 479-8500 or Write Quincy Y.M.C.A. 79 Coddington St., Quincy, Ma. 02169 for further information and our Fall Schedule.
* $10.00 Testing Fee
** An additional charge is made depending on program
This coupon entitles the bearer to ONE FREE VISIT and use of facilities during Registration Week - September 8 - 13th
NAME
ADDRESS
CITY STATE ZIP
*"Please present this coupon to Quincy Y.M.C.A. Main Desk"*


## REMEMBER WHEN?

...This is how Hancock St., Norfolk Downs, looked in the 1920's. This scene is looking south.


REMEMBER WHEN

...You were not just a Policy Number and retained your own identity, when personal service was always given....It still is at...

BURGIN PLATNER INS
1357 HANCOCK STREET
QUINCY 472-3000


PHOTO COURTESY OF THOMAS CRANE PUBLIC LIBRARY

MARRIED – Mrs. Douglas G. Auld is the former Mary-Ellen Grazioso, daughter of Mr. and Mrs. Alfred J. Grazioso of 140 Warren Ave., Wollaston. Her husband is the son of Rev. and Mrs. Douglas W. Auld of 51 Cottage Lane, Weymouth. The couple were married by the groom's father in First Baptist Church of Weymouth. The bride, a graduate of Archbishop Williams High School and Boston State College, is a teacher in the Waltham School system. The groom, a graduate of Weymouth High School and Syracuse University, is an art teacher and football coach in the Waltham school system. He is also employed by Parry Associates of Quincy. After a wedding trip to Hawaii and San Francisco, the couple will live in Belmont.
[Pagar Studios]

## BIRTHS

At Quincy City Hospital
August 19
Mr. and Mrs. Joseph Massie of 58 Carlisle St., a daughter.
Mr. and Mrs. Leo M. Walsh, 20 Sextant Circle, twin daughters.
Mr. and Mrs. Charles J. Bartlett, 39 Faxon Lane, a son.

August 20
Mr. and Mrs. Roger Helum, 78 Doane St., a daughter.

At South Shore Hospital
August 22
Mr. and Mrs. Richard Mumford, 174 Independence Ave., a son.

## Reservations Open For Seniors Foliage Trip

Reservations for the third annual Quincy Senior Citizens Foliage Trip to Wolfeboro, N.H., are now being accepted by the Quincy Recreation Department.

Mrs. Marion Andrews, director of Senior Citizens Activities, Quincy Recreation Department, announces the trip will take place Oct. 8, 9, 10.

Telephone reservations will be accepted but must be paid for on or before Sept. 8. As only a limited amount of reservations are available, these will be accepted on a first-come, first-serve basis.

Further information can be obtained from the Quincy Recreation Department office.

ENGAGED– Mr. and Mrs. Richard Bowley of 215 Adams St., Quincy, announce the engagement of their daughter, Joan, to Howard E. Johnson Jr., son of Mr. and Mrs. Howard E. Johnson, Sr., of 41 Chochato Pk, Randolph. Miss Bowley, a graduate of Quincy High School and Bryman Medex School is employed by Dr. Daniel M. Swan, M.D., as a medical assistant. Johnson, a graduate of Randolph High School and Suffolk University is employed by Winston-Sturman Inc., Needham. An April 10, 1976 wedding is planned.
[Miller Studio]

## Quincy Sweet Adelines To Attend Regional Meeting

The Quincy Sweet Adelines will send two members to the September regional meeting to be held at the Civic Center in Hartford, Conn.

They are Barbara Fitzgerald of Braintree and Dorothy Garrett of Dorchester.

As delegates to the meeting, the two will attend the second day of the three-day conference which begins Friday, Sept. 12. Events of the second day will include classes in music arranging, auditing and timekeeping, balance and blend in singing and a quartet coaching class.

Locally, the Quincy Sweet Adelines were scheduled to perform at the Braintree Manor Nursing Home, Washington St., Wednesday, Aug. 27 at 7:30 p.m.

## Burke On Honorary Committee For O'Neill Tribute

Cong. James A. Burke has joined his Massachusetts congressional colleagues in serving as a member of the Honorary Committee for a State of Israel Tribute Dinner in honor of U.S. House Majority Leader Thomas P. O'Neill, Jr.

The dinner will be held Sunday, Sept. 21 at the Sheraton-Boston Hotel to pay homage to O'Neill for his "courageous and steadfast advocacy of the democratic state's right to sovereignty as a free and independent nation."

O'Neill will be presented with Israel's Prime Minister's medal.

Expected to attend the dinner are Burke, Sens. Edward M. Kennedy and Edward W. Brooke, the entire U.S. Congressional delegation from Massachusetts, and other prominent men and women who are leaders in labor, business, finance, education and communications.

## Charles Park Amoung RPI Freshman

Charles F. Park, of 18 Buckley St., West Quincy, will number among the 1,129 freshmen entering Rensselaer Polytechnic Institute [RPI] in September.

A graduate of Quincy High School, Park is the son of Mr. and Mrs. Charles F. Park.

Located in Troy, N.Y. the college has five schools architecture, engineering, humanities and social sciences, management and science. RPI has a total enrollment of 4,700 - 3,500 undergraduate students and 1,200 graduate students.

Classes start Sept. 2.


Save Gas and Money ... shop locally.

Parsons & Richardson
INSURANCE AGENCY, INC.
Be Sure Now--Not Sorry Later
Robert W. Richardson
PResident 3-1276
[Opposite Quincy Center MBTA]

ORDER OF SONS OF ITALY IN AMERICA
Quincy Sons Of Italy Social Center
120 Quarry St., Quincy
Newest function hall now available for weddings, showers, dinner, dances. Two tastefully decorated halls: The Venetian Room has seating up to 150: Golden Lion Suite up to 300. A room for the bride at no extra cost.
For Reservations Call 773-1295 Anytime

Now picking from our own fields:
SWEET CORN
and other FRESH VEGETABLES
Massachusetts grown... and fresher!
PENNIMAN HILL FARM
Rte. 53, So. Hingham
749-2806
WE ACCEPT U.S. FOOD STAMPS

NOW OPEN
Pegge Parker's Dance Academy, Inc.
REGISTER NOW
Classes held at
St. Boniface's Church Hall
26 Shed St., [Germantown] Quincy
Learn the Technique of Becoming a Performer
Tap Jazz Musical Comedy
Ballet Toe Baton
Stage presentation included with every lesson.
Our Specialty: Your Children
Member P.D.T.A. A.G.V.A.
For Information Call: 282-7947 282-1614

Unisex
For The MOD MALE And The MOD MS.
SPECIALIZED CUTTING IS NOW HERE AT
Salon Five Hundred Inc.
1218 Hancock Street
Quincy Square . 471-1373
[Next to new Quincy Savings Bank]
Mon., Tues., Wed., Sat. 9-5, Thurs. & Fri. 9-9

PERMANENT REMOVAL OF UNWANTED HAIR
MARLENE MELAMED R.E.
Registered and Licensed Electrologist
1151 Hancock St.
Quincy
By Appointment only
Call 773-1330

ENGAGED – Mr. and Mrs. Walter C. Erickson of 27 Nelson St., West Quincy announce the engagement of their daughter, Deborah S., to Michael A. Russo, son of Mrs. Leonora Russo and the late Mr. Angelo Russo of 69 Garfield St., West Quincy. Miss Erickson, a graduate of Quincy High School, is employed by General Services Administration. Mr. Russo, a graduate of Quincy High School, served in the U.S. Army for three years. A Sept. 25, 1976 wedding is planned.

[Miller Studio]

## MARRIAGE INTENTIONS

Richard B. Kaufman Jr., 29 O'Connell Ave., Quincy, store manager; Joanne M. Bremner, 530 Willard St., Quincy, registered nurse.

John M. Ritchie, 260 Southern Artery, Quincy, accountant; Denise M. Bitto, 254 Lebanon St., Malden, office clerk.

Daniel L. Crews, 301 Granite St., Quincy, machinist; Sharon A. Brown, 176 Rhoda St., Quincy, computer operator.

Richard Rizzotti, 25 Gilmore St., Quincy, truck driver; Deborah Dolan, 16 Oak St., Cohasset, nurse.

Edward Laborio, 7 Williston St., Cranston, R.I., auditor; Dorothy J. Bradfork, 25 Vine Ave., Quincy, medical secretary.

Richard A. Fitzgerald, 310 Water St., Quincy; Jane K. Reardon, 15 Grossman St., Quincy, hairdresser.

## 2 Accepted At Bunker Hill

Two Quincy students have been accepted at Bunker Hill Community College in Charlestown.

Denise M. Valenti of 8 Montclair Ave., North Quincy and Robert N. Mood of 25 Hanna St., Quincy Point, will begin their studies in September.

MARRIED – Mrs. David N. Andrews is the former Susan T. Cassani daughter of Captain and Mrs. Henry L. Cassani of the South Weymouth Naval Air Station. Her husband is the son of Mr. and Mrs. Warren A. Andrews of 64 Nelson Rd, South Weymouth. The couple were married in St. Francis Xavier Church, South Weymouth. The bride, a graduate of Weymouth South High School and Katherine Gibbs School, is employed by Lane and Lane Attorneys, Braintree. The groom, a graduate of Weymouth South High School, is employed by Mr. Carpet, Inc., Weymouth. After a wedding trip to the Pocono Mountains, Pa., the couple are living in South Weymouth.

[Photo by Kevin Erickson]

## Altrusa Club To Open Season Sept. 23

The Altrusa Club of Quincy will hold it's first meeting of the season Tuesday, Sept. 23 at the Quincy Neighborhood Club.

The meeting will be conducted as a mini-workshop on club reports and publicity with special guests, the Altrusa Club of Falmouth.

Tuesday, Oct. 21, the meeting's theme will be "You Don't Have to Burn Your Bra"; a dialogue between Dorothy Jacobsen, International Relations chairman and Marilyn Jackson of The Patriot Ledger, on the woman's situation throughout the world.

"What the Devil Is LNG?" will be the theme of the Nov. 18 meeting with a speaker from the Boston Gas Co.

The Christmas party will be held Tuesday, Dec. 9, at the home of immediate past president Mildred Ambrosia.

The January meeting, "Life In Israel", will include a slide show presented by Florence Jacobs, member of the international relations committee.

A vocational services program will be held Tuesday, Feb. 17, and on March 26, the Altrusa Information committee, headed by Persis Gallion, will present a skit.

Richard Ambrosia will present the second installment of African slides, based on his trip across Africa by motorcycle early in 1975.

Members are asked to bring a person who might not get out too often as a guest, to their community service project May 18.

The annual meeting of the club will be held June 15 and has been arranged by Mildred Tweedy, program coordinator, and Margaret Lech, president of the club.

Ms. Lech and immediate past president Mildren Ambrosia have recently returned from the Altrusa International Convention in Houston, Texas.

## 3 Quincy Residents Cited By Wentworth College

Three Quincy residents attending Wentworth College of Technology have been cited for "outstanding academic achievement" during second semester of the recently completed school year.

Earl H. Landry of 154 Palmer St., Adams Shore was named to the President's List at the college, attaining a scholastic index of at least 3.50.

James R. Bonomi of 43 Grove St., West Quincy and Robert M. Crosby Jr. of 71 Robertson St., West Quincy were both named to the Dean's List.

Sister school of Wentworth Institute of Technology, Wentworth College provides graduates of junior colleges and technical institutes a program leading to a baccalaureate degree in engineering technology courses.

## QHS Class Of 1970 Reunion Set For Nov. 7

The Class of 1970 at Quincy High School and Quincy Vocational Technical School will hold its fifth anniversary reunion Friday, Nov. 7 at Lombardo's in East Boston.

A 7 p.m. social hour will be followed by a roast beef dinner and dancing.

Reservations must be made in advance.

Tickets may be obtained by calling Sandra DeVincentis at 479-3956 or Christine Vincent at 472-5737.


Derringer THE FLORIST
Plants · Arrangements · Flowers
389 Hancock St. 328-3959

Carousel Carpet NOOK
Carpets of Every Description
27 Independence Ave. QUINCY
471-7665

TIMEX®
Factory authorized Service Center
In and Out-of Warranty Watches Repaired
Genuine TIMEX Energy Cells available
Rogers Jewelers
1402 HANCOCK STREET QUINCY
773-6340

Relax We'll Do It All!
We're Pros at cutting 'n' trimming hair – Or we'll shape 'n' curl those long locks to look neat without cutting. Styling? Trust RUSSELL EDWARDS to do a job you'll be pleased with.
Mon., Tues., Wed., Specials
Quincy & Braintree
BLOW CUTTING Permanent, regularly $20. NOW Complete ..... $6.50
$14.00
Frosting-Streaking Reg. $20. NOW Complete ..... $14.00
Wax Depilatory by appointment
GUYS GALS
Appointments or walk-in
Open Thursday Eves.
RUSSELL EDWARDS
27 Cottage Ave., Quincy - 472-1500, 472-9544
Park at our door - John Hancock Parking Area
Mon., Tues., Wed., Senior Citizens 20% off reg. prices

Rent A Canopy For Your Party
Easy To Set-up
20 x 20 or 20 x 30
For Reservations
471-2220
COLMAN'S SPORTING GOODS

Sensational new looks just for you!
Roberta's FASHION SHOPPE
1538 Hancock St., Quincy
773-4748

# BACK TO SCHOOL NEWS

## Schedule For Quincy Public School Opening

Arthur S. Woodward, coordinator of secondary education, has released the following schedule for the opening of the 1975-76 school year beginning Wednesday, Sept. 3.

* Elementary schools [grades 1-6] and junior high schools:

Students report at regular opening times - Elementary, 8:35 a.m., junior high, 8:30 a.m. Students will be dismissed at 11:45 a.n., the end of the morning session. No lunches will be served. Teachers will remain for afternoon work sessions.

* High Schools:

Students in grades 9 and 10 in Quincy High School, North Quincy High and Quincy Vocational Technical School will report to their respective schools at 8 a.m. for a full day of orientation. High school cafeteries will be open. Dismissal at 2:30 p.m. No school today for juniors and seniors.

Quincy High School: Sophomores report directly to Quincy Vocational Technical School gymnasium at 8 a.m. to meet homeroom teachers.

Quincy Vocational Technical School: Ninth graders and sophomores report directly to the Quincy Vocational Technical School cafeteria to meet homeroom teachers.

North Quincy High School: Ninth grade students report directly to the auditorium at 8 a.m. Tenth graders report directly to homerooms at 8 a.m. Homeroom lists for sophomores will be posted in the main corridor. Ninth and tenth grade students scheduled for classes at Quincy Vocational Technical School will remain at North Quincy High School today.

Thursday, Sept. 4:

Full day of school for elementary and junior high school students. Elementary school, 8:35 a.m. to 2:30 p.m. Junior High, 8:30 a.m. to 2:30 p.m. Lunches will be served.

Quincy High School:

Juniors and seniors report directly to Quincy Vocational Technical gymnasium at 8 a.m. to meet homeroom teachers. Cafeteria will be open. Dismissal at 2:30 p.m. No school for Quincy High School sophomores today.

Quincy Vocational Technical School:

Juniors and seniors report directly to cafeteria to meet homeroom teachers. Cafeteria open. Dismissal at 2:30 p.m. No school for grade 9 and sophomores today.

North Quincy High School: Juniors report directly to auditorium at 8 a.m. Seniors to homerooms at 8 a.m. Senior homeroom lists will be posted in the main corridor. Juniors and seniors scheduled for classes at Quincy Vocational Technical School will remain at North today. No school for freshmen and sophomores today.

Friday, Sept. 5:

Full day of school for elementary and junior high school students.

Full day for all students at Quincy High School, Quincy Vocational Technical School and North Quincy High School. Day one of six-day cycle. North Quincy High School students scheduled for classes at Quincy Vocational Technical School will begin that schedule today. Regular hours at senior high schools are 8 a.m. to 2:30 p.m.

Monday, Sept. 8:

Quincy Vocational Technical School post graduates report directly to assigned divisions at 8 a.m.

Thursday, Sept. 11:

First day for kindergarten. Morning session: 8:35-11:10 a.m. Afternoon session: 12:15-2:30 p.m.

Quincy Junior College:

Registration for day division Wednesday, Sept. 3 and Thursday, Sept. 4.

Registration for evening division, week of Aug. 25

Classes will begin Monday, Sept. 8.

### ELEMENTARY SCHOOL LUNCH

Tuesday, Sept. 2 - * Full day for all personnel.

Wednesday, Sept. 3 - ** Morning session only.

Thursday, Sept. 4 - "Opener's special" cheeseburger, carrot rings, fruit float, beverage.

Friday, Sept. 5 - Fruit juice, italian pizza w/meat & cheese, bag of potato chips, cookie, beverage.

### JUNIOR HIGH LUNCHES

Tuesday, Sept. 4 - * Full Day for all Personnel.

Wednesday, Sept. 3 - ** Morning Session only.

Thursday Sept. 4 - Fruit juice, big-Q-Burger with or without cheese. 2 - 2 oz. beef patties served on a three-decker sesame seed roll. potato tots, tossed green salad w/ dressing, beverage.

Friday, Sept. 5 - Fruit juice, italian pizza w/meat and cheese, bag of potato chips, chocolate cookie, beverage.


The Largest ...in The World

United Studio Of Self Defense

OUR BUSINESS IS HEALTH & SELF DEFENSE!

FREE KARATE UNIFORM & BELT
FOR THE FIRST 30 PEOPLE WHO ENROLL IN ANY PROGRAM
(WITH THIS AD)

MEN, WOMEN & CHILDREN!
- Acquire Physical Conditioning
- Exercise Easily Yet Efficiently
- Gain Self Confidence
- Learn To Relax

CLASSES BOTH AM & PM
- Choose A Program Best For You
- All Classes Taught By Professionals
- Select Your Own Class Schedule
- Groups Limited

Air Conditioned For Your Comfort

ABSOLUTELY NO CONTRACTS

KUNG-FU United Studios Of Self Defense KARATE



Child Teen SHOE SHOP

Shoes For The Entire Family

- Child Life
- Wright Arch Preserver
- Dr. Scholl's
- Capezio for Dance
- Converse
- Auditions by Natural Bridge

28 Cottage Ave. Quincy
Open Daily 9:30 - 5 P.M.
Fri. to 8:30 P.M.
Bank Americard Master Charge



BICYCLES

SPECIAL SALE
LOW BACK TO SCHOOL PRICES ON RALEIGH—GRAND PRIX—AND RECORD
Now to Sept. 15

RALEIGH • COLUMBIA • ASTRA VISTA • TAKARA
• All Bikes Completely Assembled And Adjusted
• Expert Service & Repair On All Makes And Models • 10 Speed Specialist

QUINCY POINT BIKE
324 WASHINGTON ST.
next to Dacey Milk Store
QUINCY 479-6699
OPEN TUES. - SAT. 9:00 - 5:30

# BACK TO SCHOOL NEWS

## School Bells Ring Sept. 3 For 15,750 Public School Students

[Cont'd from Page 1]

presently located on the ground floor of the Quincy Vocational Technical School.

Dr. Creedon said the space freed by this latter move could be used as administrative offices to house business deparments of the school system, as temporary administrative offices for North Quincy High School during double sessions, or as a specialized facility to house pre-occupational and career education programs at the junior and senior high school levels.

Ten of the 35 new teachers in the school system are special needs instructors hired in compliance with Chapter 766 - a law first implemented last year to guarantee proper instruction for students with learning disabilities.

Singling out the special needs teachers during his address Wednesday welcoming new faculty members, Dr. Creedon said:

"From you we will expect an uncommon sensitivity. For years we have needed the skills, competence and gentleness that we know you possess. We have faith in you and trust that you will share your gifts and give of yourself in an uncommon way."

Greeting all new faculty members on day one of a three-day orientation program, Creedon compared the event to marriage. He said:

"Marriage begins in faith and trust; it is a commitment to sharing and giving.

"The same for teaching. Your students, our young people, their parents, our employers and the community at large...have placed in us a sacred trust. They believe in us, they trust us...to do what is in the best interests of their children. They expect us to get involved in the lives of their children. They expect us to give of ourselves in a way that brings credit to ourselves and to our profession."

But later in his address, Dr. Creedon warned the teachers:

"As educators we do not have the license to be in private practice at public expense. In helping young people to find themselves, to develop their individuality and to seek new pathways, we do not have license to hold up to scorn - either directly or indirectly - the values of the home and the community.

"While striving to excite our young people about new knowledge, we have an obligation to make certain that the basic skills are mastered."

Dr. Creedon said all administrative positions for the new school year have been filled.

Jean Ann MacLean will succeed Miss Merle Sawyer - retiring after 45 years in the teaching profession - as principal of Mass. Fields School.

Thomas Hall will succeed James Bready, former assistant principal at Broadmeadows Junior High School, and Luleen Anderson will succeed Alice Guilmartin as co-ordinator of elementary guidance and psychological services.

Dr. Creedon noted Arthur Woodward, co-ordinator of secondary education, will be studying alternatives to double sessions later on in the school year. Creedon said, unlike the implementation of double sessions in other school systems, double sessions in Quincy will not disrupt or halt extra curricular activities. He explained students at North Quincy High School will all attend classes during one session, while students at Quincy High School will all attend classes during the other session.

Dr. Creedon said the most immediate problem to eminate from renovations at North Quincy High School will be placing North Quincy High School students at alternate locations for physical education once the present gymnasium at North is torn down.

### SR HIGH SCHOOL LUNCH

Tuesday, Sept. 2 - * Full day for all personnel.

Wednesday, Sept. 3 - ** Morning session only except for Freshmen and Sophomores.

Thursday, Sept. 4 - Fruit juice, big-q-burger with or without cheese, 2-2 oz. patties served on a Sesame seed roll, tater tots, beverage.

Friday, Sept. 5 - Citrus refresher, spaghetti w/meat sauce, buttered string beans, french bread and butter, beverage.

## No Swim At Lincoln-Hancock Pool Monday

The Quincy Park and Recreation Board announces there will be no recreational swim program at the Lincoln-Hancock Pool Monday, Sept. 1, Labor Day.

The new fall schedule for Recreational swimming will begin Tuesday, Sept. 3. The new schedules are available at the pool.

## Record Enrollment Forecast At Quincy Junior College

Quincy Junior College President Dr. Edward F. Pierce predicts a record enrollment during the 1975-1976 academic year, guaranteeing a total student body of 3,800 and hoping to reach the 4,000 mark.

Pierce told The Quincy Sun:

"I'm usually conservative in my estimates...Last year I was 400 too low. Total enrollment will be around 3,800 - that I can guarantee. And I'm hoping to break 4,000.

Dr. Pierce's "conservative estimate" of enrollment this year represents a growth of 600 over last year's official registration of 3,246. If enrollment breaks 4,000, student population will have increased by 800.

Daytime enrollment at the college will total 1,230 this year, representing an increase of 223 students over last year's daytime registration of 1,007.

Evening enrollment will total 2,600, an increase of 361 students over last year's evening registration of 2,239.

Asked to pinpoint a cause of this increased enrollment, Pierce said candidly, "It's a result of hard work and good public relations.

Credit must go to [Administrative] Dean [Hugo] Saluti, Toby Felton [administrative assistant], to our coverage in the press. I don't have any one single answer...I have to give credit to everyone and everything."

Pierce added classes at the college will begin on schedule - Sept. 8 - despite the fact Massachusetts community colleges are delaying their openings.


nike®

Hanlon's Shoes
27 COTTAGE AVE QUINCY

Cortez

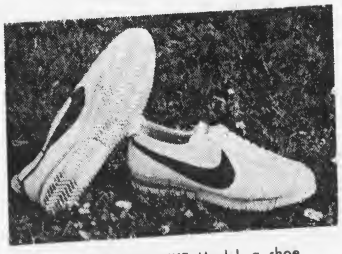

The Best Selling NIKE Model, a shoe for all seasons. Extra wide toe gives new dimension to long distance training.

Leather Cortez Our Price $21.99
Retail Price $28.99

Bruin

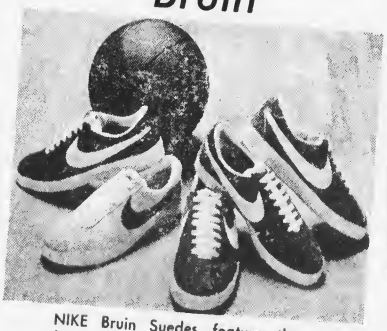

NIKE Bruin Suedes feature the finest quality leather uppers on European shell sole. Add Bruin colors to your tennis game.

Suede Bruin $20.99
Retail Price $23.99

Wimbledon

The Wimbledon features top quality grain leather uppers with full side ventilation, terrycloth innersole, poly foam tongue and padded ankle collar. The ideal tennis shoe for synthetic and grass surfaces.

The Wimbledon $19.99
Retail Price $23.99

## Quincy's Yesterdays

August 29 - Sept 3, 1953 22 Years Ago

By PAUL HAROLD

# First Islamic Mosque In N.E. To Be Built Here

The Arab American Banner Society of Quincy announced plans for the construction in Quincy Point of the first Islamic Mosque in New England.

The $25,000 mosque would serve the two-fold function as a house of worship and to perpetuate the rich heritage of Arabic culture.

Prominent Arabic-speaking citizens of Quincy Point of the Moslem faith were taking the leadership in raising funds. Officers of the Arab society were Abdo Hassan, president; Fanthal Hassan, treasurer and Aziz Abraham, secretary.

Quincy Point, with some 200 Arabic-speaking Moslems, had one of the largest groups of Moslems in this section of the country.

### COUNCILLOR AUSTIN URGES CITY HALL SITE COMMITTEE

Councillor Edna Austin announced that she would introduce a resolve asking the city manager to appoint a committee to recommend a site for a new city hall.

Councillor Austin pointed out that the present city hall was more than one hundred years old and housed a comparatively small part of the various municipal operations.

"The rent which the city now pays for office space would go far toward amortizing a loan for a new city hall," she said.

### NAVY SHIFTS HOUSING UNITS FROM WEYMOUTH TO SQUANTUM

The 150-family units housing development which the U.S. Navy originally planned to build at the South Weymouth Air Facility would instead be built at the Squantum Naval Air Station.

The site change was made because with the expansion of the South Weymouth facility there would not be enough room for the housing development.

Announcement of the change to Squantum further complicated Quincy's acute school over-crowding. Superintendent Dr. Paul Gossard said that the estimated 200 children from the development would attend the Quincy and Squantum schools, but pointed out that federal money could probably be secured for construction of a new school.

### QUINCY-ISMS

Joseph Gildea, David Dahlroos and Howard MacDougall were elected trustees of the Montclair Men's Club... Mrs. Felix Favorite of Elmwood Ave. was named chairman of the Quincy committee for the Arthritis and Rheumatism Foundation... Raymond's, Inc. scheduled a parade from its old premises at 80 Washington St. to its new store at 67 Parkingway... Captain John Norton of Utica St., Adams Shore, participated in the Army Reserve Training program at Camp Drum, N.Y.... Quincy building inspector Alrick Weidman was named chairman of the public service division for the 1954 Red Feather campaign... Atty. Donald McKay, past president of the Quincy Bar Association, attended the A.B.A. convention in Boston... Walt Disney's "Peter Pan" was playing at the Wollaston Theatre... Avery Gilkerson, clerk of the circuit court of Pinellas County, Florida visited Quincy this week. Gilkerson was a former Quincy city councillor and state representative... Quincy Little Football League began practice sessions this week. League teams were Squire's Apaches of North Quincy, Mayo Club of West Quincy, Carroll's of Quincy Point and the Manets of Houghs Neck... It was announced that Revere Rd would be closed from Mechanic St. to Cottage St. for two months during construction at the John Hancock parking area... Patrick Hurney of Bigelow St., the South Shore's only blacksmith, left for a visit to his native Galway, Ireland... The deacons of the Union Congregational Church named Rev. Sam Hedrick interim pastor... Deputy Grand Knight Norman Thorburn was general chairman for the Quincy Knights of Columbus clam bake... A school of 15 porpoises was sighted in Quincy Bay, between Manet beach and Long Island bridge... Renovations at Central Junior High School were expected to be completed in time for the opening of school... Rev. Joseph Parkman, minister of Atlantic Memorial Congregational Church, resigned to accept a pastorate in Illinois... Councillor Amelio Della Chiesa introduced an order for a new water tank to increase pressure in the Ames St. and Woodcliff Rd area... Christ Church celebrated its 250th anniversary... It was announced that Rabbi Ephrain Greenburg would conduct high holy day services at the Jewish Community Center for Temple Beth El... The annual reunion of parish members of Most Blessed Sacrament Church was scheduled for the roller skating rink on Sea St. Committee members included William Connolly, Freeman Knowles and Mrs. John Gunning.

**GOODMAN DEBUT**

Benny Goodman, 14 years old, began his musical career when he was hired as the bandleader on a Chicago excursion boat on Aug. 8, 1923.

**RAGTIME CRAZE**

On Aug. 14, 1911, following Irving Berlin's "Alexander Ragtime Band," the craze for ragtime swept America.

# Young Lovers Suicide Still Mystery 125 Years Later

[Cont'd from Page 1]

dead.

This couple could have chosen hundreds of communities as a haven of anonymity.

Did they choose Quincy to be near this spiritualist A. J. Davis? Or did the father of young John Grieve order that inscription - "Deluded by the writings of A. J. Davis" - as a rationalization, an excuse, for the suicide, hoping to head off any probe which might reveal the two were unmarried.

The father himself contended John and Hannah were married 10 months before the left Zanesville. Why, then, did Hannah dress as a boy?

To support themselves, John and Hannah worked in a shoe factory in Quincy, the center of that thriving industry at the time. Perhaps the lure of the shoe industry and its wide-open job market attracted the couple east to the then town of Quincy.

However, co-workers in that Baxter St. factory soon noticed one of the two "cousins", seemingly the younger of the two, looked frail, almost effeminate, with delicate features and fair skin. Their curiousity peaking, the co-workers devised a scheme to expose the truth about this "George Sands".

According to a Zanesville newspaper article published Jan. 21, 1925, the co-workers tossed an apple to young "George Sands" during a lunch break, to test his method of catching.

Chauvanists of their day, these plotters wagered a man would catch the apple with arms outstretched while a woman would catch the apple in her lap. A lack of agility evidently uncovered the secret of her identity, for "George Sands" let the apple fall to her lap.

Undoubtedly, a hush fell over the gathering while a mixture of humiliation, rage and horror flushed the face of young Hannah Banks. Unable to withstand the stares, the snickers, the gossip, Hannah and John neither returned to work nor to their boarding house. They were never seen alive again.

The two disappeared on a crisp November day, the day inscribed on the Hancock Cemetery tombstone as the date of the couple's death.

Three months later, as the earth begane to emerge from the frigid cloak of a New England winter, the mystery of the couple's disappearance unfolded.

Henry and Albert Hayden, rabbit hunting on Penn's Hill, discovered the frozen bodies of John Grieve and Hannah Banks lying at the edge of a small pond. The spot has been pinpointed as opposite 315 Franklin St., South Quincy, the former home of Noah Curtis.

Quincy Coroner Bass, great grandfather of the late City Historian William C. Edwards, examined the bodies, finding a bullet hole through the head of John Grieve and through the heart of Hannah Banks. A Zanesville newspaper described the two bodies as closely clasped together, frozen "in a loving embrace."

In fact, the bodies were wedded so firmly together, Coroner Bass ordered the bodies to be placed in Town Brook where the running waters thawed the corpses, enabling them to be separated.

Quincy townfathers, unable to unearth any information on the couple's next of kin, wired descriptions of John Grieve and Hannah Banks throughout the country.

Several months after the discovery of the bodies on Penn's Hill, the father of John Grieve arrived in Quincy to bury the couple properly. Although he asserted the couple were married 10 months before leaving Ohio, and although he ordered the word "wife" inscribed on the tombstone, the father never furnished documents to verify the marriage of John and Hannah.

An investigation of the Elm St. boarding house where John and Hannah lived uncovered a truck filled with letters, communications and bits of writings authored by Hannah Banks. One letter, dated Oc. 15 revealed the couple that contemplated suicide even before co-workers uncovered their secret. The letter, addressed to a Dr. Leroy Sutherland of Charlestown, an ardent abolitionist and proponent of evolution, was written in a girlish scrawl. It asked:

"I would like to have your candid opinion as to whether suicide would hinder our progression after death. Please answer and oblige."

Dr. Sutherland's response to the letter did not come in time. Would his answer have stopped the couple's suicide? If Dr. Sutherland had advised against suicide, would John and Hannah have searched for another town, a far-away village, where they could cloak themselves once again in anonymity - for a year, for a month, for a day?

The couple could not wait for a response from Dr. Sutherland. As they waited for death to end their earthly misery, they must have said over and over again, "Death is only an event, only a circumstance in the eternal life experience of the human soul - Death is simply a birth into a new and perfect state of existence."

## Letter Box

# 'You Missed Most Important Reason For Women's Lib'

Editor, Quincy Sun:

I have greatly enjoyed the gift subscription to your newspaper that I receive here in California. Moving from Quincy was very hard after establishing a lifetime of ties there. The Quincy Sun has kept me in tune with what is going on in the city of the Presidents. Both my husband and I look forward to reading it each week with news of our friends and relatives at home.

The "Sunbeams" article of Aug. 7, however, is one that I must take exception to. In that editorial you comment that "despite all women's lib and that kind of stuff" the number of registered women voters has fallen. What really concerns me is your statement that there was little chance of a female sweep as I quote "It's pretty tough trying to get two women to agree on anything never mind 25,000 of them."

Mr. Bosworth, you have missed the most important reason for "women's lib". We do not wish to be bunched into one large group of the "girls". The average woman of today wants most to be treated as a person with individual rights, desires and chances for success in her chosen field. Women should be rated on their performance as individuals, not according to their gender.

This is more important in voting on political issues. For women to vote only for women is not liberation. That smacks too much of chauvinism. I can not speak for all liberated women, however I can hope that all voters, male and female, will choose their candidates only after careful consideration of their abilities, qualifications and positions on the pertinent issues of the day. The sex of the candidate should not be an issue. When all people vote in this manner than "women's lib" will be a success.

Char-Lou Fay Benedict
13745 Durango Drive
DelMar, Calif.

# Return Veterans Day To Rightful Date, Nov. 11

Editor, Quincy Sun:

Legislation to return Veterans Day to Nov. 11, from the fourth Monday of October, has passed the House in Washington. It now requires action by the U.S. Senate and President Ford.

It was a well intended experiment, which gave our people a three-day weekend, but as noble as the intentions were, the intent and solemnity of this most important day was lost and shocked us deeply.

Forty-six states have returned to celebrating this most important event on its rightful date, Nov. 11. We wish to join our fellow Americans who have returned Veterans Day to its proper status, one in which we can truly honor our departed fallen comrades, we couldn't do less.

May we respectfully urge your readers to let their Congressmen know their feelings on this most important matter.

Massachusetts this year will celebrate Veterans Day Nov. 11. The Federal Government will still celebrate the fourth Monday of October.

Michael D. Hurley
Massachusetts Department Commander
Disabled American Veterans.

# Sunbeams

## Sometimes I Hate Myself

By HENRY BOSWORTH

There are times when I hate myself. Really!

I do things and I just can't help it. Like when I'm sitting in front of a typewriter writing a Sunbeams column, I sometimes just can't resist the temptation to tease women. It's one of my weaknesses.

I have a mother, wife, and four daughters. I love them. But I tease them too. I even tease the girls in the office. I just can't help it.

But apparently my teasing isn't appreciated by at least one woman--Char-Lou Fay Benedict, now of Del Mar, California, formerly of Quincy. [See her letter in Letter Box, Page 10].

Seems a couple of weeks or so ago, I mentioned here that women voters still outnumber men voters in Quincy but noted that the female voters had "dipped in number from last year despite women's lib and all that kind of stuff. That's one example of my teasing.

Then I said that "if the gals all banded together, actually went to the polls and voted an all-female ticket, Quincy would have a woman mayor, about three women councillors and a woman school committee member." That was o.k. But then, I just couldn't resist adding this little extra tease:

"But little chance of a female sweep. It's pretty tough trying to get two women to agree on anything never mind 25,000 of them." [I just had to go and say it].

So Char-Lou, who used to be quite active in the Quincy League of Women Voters and is a real nice gal, has taken exception to what I wrote.

She says that I have missed the most important reason for "women's lib":

"The average woman of today wants to be treated as a person with individual rights, desires and chances for success in her chosen field. Women should be rated on their performances as individuals, not according to their gender."

Well, I don't blame women for feeling that way. But [here I go again] women who are really gung-ho libbers seem to stress equal rights and benefits but seldom mention equal responsibilities.

Whenever I hear women libbers talking, it's usually about equal pay, equal opportunity, equal this benefit or equal that benefit.

But I don't hear them talking about such little things like bringing home the money to buy the groceries and clothing, painting the house, mowing the lawn, shoveling the driveway of snow and things like that.

I sometimes think they are so determined to get their equal share of everything they forget us guys have equal rights, too.

Besides that, some of them are losing social ground. Like how many guys get up to give a woman a seat on the T these days? How many stop to help a woman fix a flat? Or get flowers just for the heck of it?

There are a lot of sincere women--like Char Lou--who really believe in women's lib but are realistic about it, too. The world can't become a one-world street for women just like it shouldn't be for men.

But a couple of things still bother me about women's lib. I still don't understand why women who get married insist they are Ms. and not Mrs. If they don't want to be Mrs., why get married? They can stay single, be a Miss, have a career and let other women have a husband and children. They say there are at least six women--maybe 10--to every man so they might be doing five or nine other gals a big favor.

And why is it--or does it just seem so--that some of the most rabid women libbers seem to be man haters. And is it just coincidental that some of them are a bit on the homely side and would have a problem getting a man to say hello, after six months on a deserted island together.

But see, there I go again--teasing. It's a terrible weakness. I really hate myself when I do things like that.

I shouldn't have written this. The gals are going to be quite angry with me. But I just couldn't resist it.

However, I'm not the type to hold a grudge. I'm willing to meet with any woman libber for lunch to talk things over. Of course, I'd expect her to pick up the check or at least split it in the true sense of equality.

* * *

THEY SAY NO. 1 spot on the ballot is good for an automatic extra chunk of votes, so that explains the big smile Councillor John Quinn is wearing. He drew first place in the position drawing for the preliminary election, and will be in the top spot in the final election when candidates are listed alphabetically with incumbents first.

* * *

A FUND-RAISING reception and dance for Mayor Walter Hannon is set for Friday, Sept. 5, 8 p.m. to midnight at North Quincy Knights of Columbus Hall. Sponsored by Mr. and Mrs. Harry Messina and Mr. and Mrs. Charles Kane. Cost $4 per couple. Tickets also available from Jack Campbell, John Zarnadelli, Beverly Reinhardt and Audrey Hayes.

* * *

AND, A MOVIE fund-raiser for Harold Davis, councillor at-large candidate, is scheduled for Tuesday, Sept. 9 at the Strand Theater. The feature: "40 Carets" starring Liv Ullman and Gene Kelly. Tickets, $2 per, available by calling 773-0155.

* * *

WHEN HELEN MCDONNELL tossed her bonnet into the city council at-large ring, she had a blue ribbon on it. Filed her nomination papers tied with a blue ribbon.

* * *

!SMILE DEPT: Bumper sticker for Mayor: "LaHannon". A Hannon sticker partially over a LaRaia sticker. [Could be a divided house].

BUILDING A REGIONAL ECONOMY

# Voluntarily, For Free

By ERIC SWIDER

Harry came storming into my office recently, swept past the receptionist, nearly knocked over my administrative assistant, and flipped a glare at the staffer that I was working with that told him in no uncertain terms that there was about to be a private meeting between Harry and me and that he'd better leave.

Just as he slammed the door behind the staffer, he turned to me and yelled, "If our conversations are going to be the subject of your columns Swider, I want 50% of the action."

"You got it, Harry - 50% of nothing is nothing."

"Nothing. What do you mean nothing? Don't you get paid for writing these things every week?"

"No," I explained. "I do it voluntarily, for free - in other words - nothing. What do I look like - Art Buchwald, Bill Buckley or Tom Wicker? I like writing and Henry Bosworth so far has found my stuff entertaining and occasionally informative, so he's letting me do my thing."

"But Eric, it's un-American to do things for nothing. I've seen you when you couldn't come up with something to write about and agonizing for days about it, so I naturally assumed there was big money at stake."

"Harry, it's very American to do things for nothing, it's the basis for America. Voluntary endeavor is what is right about America."

"How so?"

"Just think, if everything that had to be done was paid for, from the economic research that's conducted on behalf of our priority projects to the work of candystripers in hospitals, the cost of living would double."

"Now that I think about it," said Harry, "I guess a lot of what keeps a country moving is voluntary effort in some way or other."

"Sure, and that's what is the exciting part of my work, Harry. The hundreds of businesspeople, elected officials, labor union people, and citizens who give of their time and money, voluntarily, to pursue goals of making the community a better place, under the "Chamber umbrella" simply because they want the idea to work."

"That's right," exclaimed Harry, "...Remember a couple of weeks ago at the commuter boat presentation when Fred Salvucci commended the South Shore for all the "pro bono" work it's done on behalf of that program...it sure made me feel good."

"Right, and it made me feel good to think that people like Don White, Ed and John McHugh and Bud Knapp would give so unselfishly of their time to put the concept together," I explained.

"Yeah," said Harry, "and it made Salvucci feel good to think that the South Shore had probably done for free what the state would have to pay $100,000 for if they hired consultants. How come government doesn't get more pro bono stuff accomplished?"

"I'm not sure, but that's probably one of the exciting potential ways left to government to reduce the cost of their operations in the future - but labor laws, union contracts, and the psychology of volunteer motivation are probably more than most government officials are ready to deal with."

"Psychology of volunteer motivation?" blurted Harry. "That's a laugh. I don't see much of that coming out of you."

"Well, I'm glad you haven't noticed, Harry. I guess that suggests that what we stand for and attempt to accomplish makes so much sense that people will just flock to work on our projects."

"That's the way I read it," said Harry. "I mean, I'm your friend Swider, but it's a difficult relationship at best. No, what turns people on to the Chamber is the common sense program and goals with which they can identify."

"As well as the people - that great body of committed, involved people who want it to work - the Bill Kelleys, Jack Conways, Charlie Pearces, Gerry Reillys, Tom Flatleys, Dave Lords, Ed Allinsons, George Reardons," I explained.

"Swider, you're a name dropper."

"It's a good executive committee, Harry."

"But what do we do to get more people involved?" asked Harry. "There are so many problems that need solving and a massive infusion of voluntary effort could really get us lots of solid pro bono solutions."

"It takes staff, Harry. If we had more staff, we could get more people involved."

"That's the most incongruous remark I've ever heard," stated Harry. "Here we're talking about volunteerism and you tell me you need staff."

"Well, it doesn't have to be PAID staff," I explained. "If I could find several volunteers who were willing to contribute large blocks of time weekly, and we were compatible, we could get a lot more programs underway."

"Phew," said Harry, "I thought for a minute there that you were another..."

"Empire builder," I interrupted.

"Precisely, but who has large blocks of time they might contribute?" asked Harry.

"Retired executives who might be bored with their new found lack of action, and I'm sure in this area there are some people who "have it" and might find coupon clipping or garden clubbing unrewarding."

"Sounds like a way to get Bess's brother out of the house," chuckled Harry, "but back to this 50% of the action on your column, Swider, what about it?"

"Harry, you're incorrigible. Let's go have a beer."

LIVING TODAY

# I Despise Injustice

By DR. WILLIAM F. KNOX

"I despise injustice" ... said my counselee. "When I see it I'm just torn apart inside ... my body reacts immediately. My blood races ... I become irate ... I'm told that the pupils of my eyes become very small ... my face even flushes."

"You are really affected by injustice" ... I commented. "What kind of injustice are you talking about, Harry?" We were on a first name basis.

"Almost any kind, Bill," he replied. But particularly the kind where some helpless person is being persecuted by a stronger person. Like the white against the blacks ... like the rape of a little girl ... like the belittling of a student by a teacher ... or a parent ... the helpless people being taken advantage of by someone in a place of authority."

"I see ..." I was thoughtful ... and my whole being identified with what Harry was saying ... because I felt what he was saying. I despise injustice, too. I've been involved so many times with the kinds of situations he was describing. I see husbands bully wives verbally and sometimes physically ... and I am angered by it. I remember, as a pastor, being called to a home where a man had just beaten up his wife. I literally had to restrain myself ... I was so angry. My verbal punishment must have been of value ... because his whole life began to change and he's now a respected professional man. I could feel what Harry was saying.

"But now" ... Harry went on ... "I'm the victim of this kind of thing myself and I'm unable to do anything about it. My son's involved in a divorce ... and they're taking him over the coals. He's trying to be fair ... but his wife and her lawyer are saying things against him that are not true. But he can't prove that they're not true. And I had to sit there ... and hear this ..." Harry said, "helpless to do anything about it ... when I know that both she and her lawyer are lying ... right there in court, and then the unfair decision ... based on lies. Do you see why I'm so adamant against injustice?"

It was an academic question which didn't require an answer. What is the answer to injustice? No one can avoid it completely. I suppose we who have experience some of it early in life are better able to cope with it later in life ... same as all experiences of life. Somehow ... when I know a person is angered by injustice, that person goes up in my esteem. My father was ... so was Jesus.

FOR YOUR COMMENTS: For private counseling, telephone counseling, group therapy, contact Dr. Knox at 659-7595 or 326-5990. For his book "People Are For Loving" send $2. to Dr. Knox at 320 Washington St., Norwell, Mass. 02061.

**RAILROADS SEIZED**

To prevent a general strike, President Harry Truman on Aug. 25, 1950, seized all railroads throughout the nation.

**TEXAS BIRTHPLACE**

Lyndon Baines Johnson, 38th President of the United States, was born Aug. 27, 1908, near Stonewall, Tex.

**FIRST PINCH**

The first automobile driver to be jailed for speeding on Aug. 27, 1904, was given a five-day sentence in Newport, R.I., county jail.

## DEATHS

*John H. Carlson, 62, of 48 Sumner Ave., Braintree, formerly of Quincy, at home, Aug. 19.*

*Mrs. Louise [DesJardins] Hines, 46, of 176 High St., Norwell, formerly of Quincy, unexpectedly at home, Aug. 19.*

*Miss Margaret Thompson, 79, of 552 Adams St., unexpectedly at home, Aug. 19.*

*William A. Schumacher, 61, of 205 Elm St., in a nursing home, Aug. 20.*

*Mrs. Jessie [McIntosh] Hollis, 96, of 79 Plymouth St., Aug. 15.*

*Miss Rubina Smith, 96, of Quincy, at a local nursing home, Aug. 24.*

*Mrs. Florence [Goldfine] Epstein, 72, of 30 French St., at Beth Israel Hospital, Boston, Aug. 23.*

*Richard Reut, 50, of West St., at South Shore Hospital, Aug. 24.*

*Paul J. Breen, 55, of 667 Summer St., Abington, formerly of Quincy, at Brockton Hospital, Aug. 23.*

*Mrs. Aina Maria [Oksanen] Aho, 86, of 9 Morton St., Aug. 22.*

*Mrs. Gertrude J. [Kalbitz] Heussi, 67, of Gilford, N.H., formerly of Quincy, at Lakes Region General Hospital, Aug. 22.*

*William N. Robbie, 58, of 227 Franklin St., at his home, Aug. 21.*

*Seth A. Greenlaw, 71, of 92 Albatross Rd, at Quincy City Hospital, Aug. 20.*

# Quincy Native Awarded $10,000 Grant For Muscular Dystrophy Research

The Muscular Dystrophy Associations of America announces that Professor John L. Howland of Bowdoin College, a Quincy native, has been awarded a $10,000 grant to support his continuing research into the causes of the crippling disease.

The grant was presented to Dr. Howland, a member of Bowdoin's Department of Biology, by Robert O'Wril, first Vice President of the Maine MDA chapter and its Campaign Chairman.

O'Wril, weather forecaster for WGAN-TV [Ch. 13 in Portland] and the station's public affairs director, will serve as a co-host of the Jerry Lewis Labor Day Telethon for the fourth consecutive year. It will be seen in the Quincy-Boston area over Ch. 5.

One of the highlights of this year's telethon will be an interview, filmed on the Bowdoin campus, in which Professor Howland will discuss his muscular dystrophy research.

Dr. Howland, whose work has been widely reported in scientific publications on both sides of the Atlantic, has approached muscular dystrophy as a generalized or systemic breakdown in the functioning of the cell membrane, the semipermeable layer surrounding the outer edge of the cell. "Current Science", a weekly publication, said his research opened "a brand-new front" in the fight against the disease.

Dr. Howland is a Phi Beta Kappa and cum laude 1957 graduate of Bowdoin. He studied at Yale University Medical School in 1957-58 and continued his studies at Harvard University, where he was awarded his Ph.D. degree in 1961.

He was a Post-Doctoral Fellow at the University of Amsterdam for the next two years before joining the Bowdoin faculty as an Assistant Professor in 1963. He was named an Associate Professor in 1967 and was promoted to the rank of full Professor in 1971.

Professor Howland is the author of two textbooks, "Introduction to Cell Physiology: Information and Control", published in 1967, and "Cell Physiology", published in 1973. In addition, he is co-author of "A Mathematical Approach to Biology", published in 1972, and has written numerous articles published in professional journals.

## Hannon Proclaims Sept. 1-7 Union Label Week In Quincy

Mayor Walter J. Hannon has proclaimed the week of Sept. 1-7 as Union Label Week.

He called upon residents "to observe this special period in honor of organized labor by displaying the union label, shop card, store card, and service button and by patronizing the products and services of union labor which are identified by these time-honored emblems.

Hannon's proclamation was issued in conjunction with the American Federation of Labor and Congress of Industrial Organizations and its national Union Label and Service Trades Department, who sponsor and produce Union Label Week.

"The American Labor movement has, throughout its history, attempted to improve working conditions and wage standards that are far superior to those anywhere else in the world," he said.

"Organized Labor's distinctive emblems–the union label, the shop card, the store card, and the service button–are living symbols of highest quality...and a fine example of the American way of life."

## Sister Denise Kelley Teacher Course Instructor

Sr. Denise Kelley, C.S.J. of St. John's Church, Quincy, will be one of five instructors at a three-week enrichment course for teachers at St. Agatha Parish Center, Adams St., Milton.

The course, aimed at those who already have basic diocesan teacher training, will help teachers deal with actual classroom situations and the problems faced at particular grade levels.

Sr. Denise Kelley will offer instruction to teachers of Grades 1-3.

The course will be held three successive Thursdays beginning Sept. 4, from 8-10 p.m.

There will be a $5 registration fee. For further information contact Rev. Edward O'Brien, 432 Adams St., Milton, 698-2439.

## Dr. Djerf Center Orientation Sept. 9-10

The Dr. Charles Djerf Child Development Center will hold orientation days Tuesday, Sept. 9 and Wednesday Sept. 10 at the Faith Lutheran Center, 65 Roberts St., South Quincy, beginning at 10 a.m.

Tuesday's registration will be for three-year-olds while Wednesday's will be for four-year-olds.

Openings are still available and parents interested in enrolling their child in the Center may do so on either registration day.

Three-year-olds meet Tuesdays and Thursdays from 9-11:30 a.m. and four-year-olds meet Mondays, Wednesdays and Fridays from 9-11:30 a.m.

For further information, contact Miriam Luoma of 51 Garfield St., West Quincy, 472-0380.

## LaLeche League To Meet Sept. 2 In West Quincy

LaLeche League of Quincy will meet Tuesday, Sept. 2 at 8 p.m. at the home of Mrs. Ann Kenney of 264 West St., West Quincy.

Good basic nutrition for the breastfed baby and nursing mother, stressing nutrition for the entire family, will be the main topic. How and when to wean will also be discussed.

Any interested women, especially grandmothers, are welcome to attend. A free lending library with books on breastfeeding, childbirth and child care is available.


Uncle Roy Says: To Charge Your Flowers

on one of your major credit cards by phone

Roy's Flowers

94 Washington St., Quincy

472-1900


## Quincy Point Youngsters Hold MDA Carnival

Six Quincy Point youngsters recently pooled their initiative, enthusiasm and the contents of many cellar boxes and trunks to hold a backyard carnival for the Muscular Dystrophy Association.

Valerie Princiotto of 112 Main St., Alan and Pam Guest of 91 Main St., Cheryel and David Kerr of 110 Main St., and Darlene Bowness of 31 Harrington Ave., raised a total of $11.65 for the Muscular Dystrophy Association of America.

The carnival was held at the home of Darlene where many neighbors, friends and relatives gathered to enjoy the day's fun.

The youngsters sold an array of items such as jewelry, toy soldiers, bottles and clocks. Raffle tickets were sold for a puzzle and mystery box.

Games entertained youngsters the day through with water-balloon throwing, wishing well and pin-the-tail-on-the-donkey as the favorites.

The planners of the carnival recently sent their check to the Muscular Dystrophy Association, enclosing a short letter. It read:

"Dear Sir, Three days ago, we decided to have a fair and send the money to you. So today, we set everything up and had many customers. We made $11.65. Inside is the check."

## Christian Science

"If a man love me, he will keep my words: and my Father will love him, and we will come unto him, and make our abode with him." John 14:23 is the Golden Text in this Sunday's Christian Science Lesson-Sermon on the subject of CHRIST JESUS at all Churches of Christ, Scientist, including First Church of Christ, Scientist at 20 Greenleaf St., Quincy.

During the summer, Church Service and Sunday School begin at 10 a.m.


■ National Selected Morticians isn't just another association. NSM is a network of leading independent funeral directors in more than 850 cities who work together to set new standards of responsibility in funeral service so they can serve their respective communities better. Membership in NSM is granted only after careful scrutiny of each firm's quality of service and record of performance. Our affiliation with NSM means that we fulfill its demanding requirements for membership. It is the finest recommendation we can have. You can count on it.

why we were invited to join NSM

NSM MEMBER NATIONAL SELECTED MORTICIANS

Keohane Funeral Home

333 Hancock St. 785 Hancock St.

773-3551



Sweeney Funeral Service

74 ELM STREET–QUINCY

326 COPELAND STREET W. QUINCY

Director M. JOSEPH SWEENEY Telephone 773-2728



Sweeney Brothers

HOME FOR FUNERALS

RICHARD T. SWEENEY SR.

RICHARD T. SWEENEY, JR.

1 INDEPENDENCE AVENUE • QUINCY, MASS.

472-6344

# •QUINCY YMCA NEWS

# PROGRAM SCHEDULE

September 15th - January 3rd

1975-1976

COMPARE WHAT WE OFFER
AND YOU'LL SEE . . .

Quincy YMCA
79 Coddington Street
Quincy, Mass
Telephone: 479-8500

HOURS: Mon. - Fri. 9:00 A.M. - 10:30 P.M. Sat. 8:00 A.M. - 10:00 P.M.
Front Desk Closes Mon. - Fri. 9:00 P.M. Sat. 5:00 P.M.
Summer Schedule in Effect til Sat. Sept. 13th . Building open til 10:00 P.M. Week of Sept. 8th.

## MEN'S GYM SCHEDULE

**BASKETBALL**

| | | | | |
|---|---|---|---|---|
| Monday | 9:00 | A.M. - | 3:30 | P.M. |
| | 5:00 | P.M. - | 7:00 | P.M. * |
| | 8:00 | P.M. - | 10:00 | P.M. |
| Tuesday | 12:30 | P.M. - | 2:30 | P.M. |
| Wednesday | 9:00 | A.M. - | 10:30 | A.M. |
| | 12:00 | P.M. - | 3:30 | P.M. |
| | 5:00 | P.M. - | 7:00 | P.M. |
| | 8:00 | P.M. - | 10:00 | P.M. |
| Thursday | 12:30 | P.M. - | 3:00 | P.M. |
| | 5:00 | P.M. - | 6:00 | P.M. |
| | 8:00 | P.M. - | 10:00 | P.M. |
| Friday | 9:00 | A.M. - | 11:45 | A.M. |
| | 11:45 | A.M. - | 12:15 | P.M. * |
| | 12:15 | P.M. - | 4:00 | P.M. |
| Saturday | 1:00 | P.M. - | 2:00 | P.M. |
| | 2:00 | P.M. - | 6:00 | P.M. * |

** Share 1/2 Gym with Handball*

**HANDBALL - PADDLEBALL**

| | | | | |
|---|---|---|---|---|
| Monday | 11:00 | A.M. - | 5:00 | P.M. |
| | 5:00 | P.M. - | 7:00 | P.M. * |
| Tuesday | 11:00 | A.M. - | 2:30 | P.M. |
| Wednesday | 9:00 | A.M. - | 7:00 | P.M. |
| Thursday | 12:00 | P.M. - | 4:00 | P.M. |
| Friday | 9:45 | A.M. - | 11:45 | A.M. |
| | 11:45 | A.M. - | 12:15 | P.M. * |
| | 12:15 | P.M. - | 5:00 | P.M. |
| | 5:00 | P.M. - | 7:00 | P.M. * |
| Saturday | 1:00 | P.M. - | 2:00 | P.M. |
| | 2:00 | P.M. - | 6:00 | P.M. * |

** Share 1/2 Gym with Basketball*

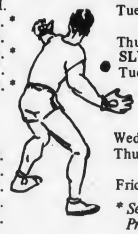

**JOGGING**

| | | | | |
|---|---|---|---|---|
| Monday | 7:00 | P.M. - | 7:15 | P.M. |
| Tuesday | 12:00 | P.M. - | 12:30 | P.M. |
| Wednesday | 10:30 | A.M. - | 12:00 | P.M. |
| | 7:00 | P.M. - | 7:15 | P.M. |
| Thursday | 12:00 | P.M. - | 12:30 | P.M. |
| | 7:00 | P.M. - | 7:15 | P.M. |
| Friday | 11:45 | A.M. - | 12:15 | P.M. |
| | 5:00 | P.M. - | 6:00 | P.M. |

**VOLLEYBALL**

| | | | | |
|---|---|---|---|---|
| Monday | 8:00 | P.M. - | 10:00 | P.M. Informal |
| Wednesday | 8:00 | P.M. - | 10:00 | P.M. Varsity |
| Thursday | 8:00 | P.M. - | 10:00 | P.M. Informal |

**INFORMAL COED**

| | | | | |
|---|---|---|---|---|
| Friday | 7:00 | P.M. - | 8:00 | P.M. |

**BADMINTON**

| | | | | |
|---|---|---|---|---|
| Friday | 8:00 | A.M. - | 10:00 | P.M. coed |

**GYMNASTICS**

| | | | | |
|---|---|---|---|---|
| Friday | 9:00 | P.M. - | 10:00 | P.M. coed |

**BOXING ***

| | | | | |
|---|---|---|---|---|
| Monday | 5:30 | P.M. - | 6:30 | P.M. |

**WRESTLING**

Monday - Wednesday 6:30 P.M. - 8:30 P.M.

**SPORT JUDO * Coed**

| | | | | |
|---|---|---|---|---|
| Thursday | 7:00 | P.M. - | 8:30 | P.M. |

**TENNIS**

| | | | | |
|---|---|---|---|---|
| Monday | 9:00 | A.M. - | 10:00 | A.M. |
| Tuesday | 8:15 | P.M. - | 9:15 | P.M. |
| | 9:15 | P.M. - | 10:15 | P.M. |
| Thursday | 11:00 | A.M. - | 12:00 | P.M. |

** See Special Interest Information*
*Pre-registration Required*

A UNITED FUND Agency

## WOMEN'S GYM SCHEDULE

**AEROBIC DANCE ***

Monday-Tuesday-Thursday 10:00 - 11:00 A.M.
Tues.-Thurs. 7:15 P.M. - 8:15 P.M.

**BADMINTON**

| | | | | |
|---|---|---|---|---|
| Friday | 8:00 | P.M. - | 10:00 | P.M. |

**YOGA ***

| | | | | |
|---|---|---|---|---|
| Thursday | 8:30 | P.M. - | 9:30 | P.M. |

**SPORT JUDO * Coed**

| | | | | |
|---|---|---|---|---|
| Thursday | 7:00 | P.M. - | 8:30 | P.M. |

**FOLK DANCING**

| | | | | |
|---|---|---|---|---|
| Tuesday | 8:20 | P.M. - | 9:00 | P.M. |

**BODY FITNESS COURSE * Auditorium**

| | | | | |
|---|---|---|---|---|
| Tues-Thurs. | 10:00 | A.M. - | 11:00 | A.M. |

**GYMNASTICS**

| | | | | |
|---|---|---|---|---|
| Friday | 9:00 | P.M. - | 10:00 | P.M. Coed |

**TENNIS**

| | | | | |
|---|---|---|---|---|
| Monday | 9:00 | A.M. - | 10:00 | A.M. |
| Tuesday | 8:15 | P.M. - | 9:15 | P.M. |
| | 9:15 | P.M. - | 10:15 | P.M. |
| Thursday | 11:00 | P.M. - | 12:00 | P.M. |

**PHYSICAL FITNESS PROGRAM ***

Tuesday - Thursday 6:15 P.M. - 7:15 P.M.

**INFORMAL COED GYM**

| | | | | |
|---|---|---|---|---|
| Friday | 7:00 | P.M. - | 8:00 | P.M. |

**VOLLEYBALL**

| | | | | |
|---|---|---|---|---|
| Tuesday | 11:00 | A.M. - | 12:00 | P.M. Informal |
| | 8:00 | P.M. - | 10:00 | P.M. Varsity |
| Thursday | 11:00 | A.M. - | 12:00 | P.M. Informal |

**SLYMNASTICS**

| | | | | |
|---|---|---|---|---|
| Tuesday | 9:15 | A.M. - | 10:00 | A.M. |
| | 10:15 | A.M. - | 11:00 | A.M. |
| | 6:30 | P.M. - | 7:15 | P.M. Aud. |
| | 7:30 | P.M. - | 8:15 | P.M. |
| Wednesday | 6:30 | P.M. - | 7:15 | P.M. Aud. |
| Thursday | 9:15 | A.M. - | 10:00 | A.M. |
| | 10:00 | A.M. - | 11:00 | A.M. |
| Friday | 7:00 | P.M. - | 7:45 | P.M. Aud. |

** See Special Interest Information*
*Pre-registration Required*

## RECREATION SWIMS

| | | | | |
|---|---|---|---|---|
| Monday | 10:45 | A.M. - | 2:00 | P.M. coed |
| | 6:00 | P.M. - | 6:30 | P.M. coed |
| | 8:15 | P.M. - | 8:45 | P.M. men only |
| | 9:30 | P.M. - | 10:30 | P.M. coed |
| Tuesday | 10:15 | A.M. - | 10:45 | A.M. women only |
| | 12:00 | P.M. - | 2:00 | P.M. coed |
| | 6:00 | P.M. - | 6:30 | P.M. men only |
| | 8:30 | P.M. - | 9:00 | P.M. women only |
| | 9:30 | P.M. - | 10:00 | P.M. lap swimming |
| | 10:00 | P.M. - | 10:30 | P.M. coed |
| Wednesday | 12:00 | P.M. - | 2:00 | P.M. coed |
| | 6:00 | P.M. - | 6:30 | P.M. coed |
| | 8:15 | P.M. - | 8:45 | P.M. men only |
| | 8:45 | P.M. - | 10:30 | P.M. coed |
| Thursday | 10:00 | A.M. - | 10:45 | A.M. women only |
| | 12:00 | P.M. - | 1:15 | P.M. coed |
| | 5:30 | P.M. - | 6:00 | P.M. coed |
| | 8:00 | P.M. - | 8:45 | P.M. men only |
| | 8:45 | P.M. - | 10:30 | P.M. coed |
| Friday | 11:00 | A.M. - | 3:30 | P.M. coed |
| | 9:00 | P.M. - | 10:30 | P.M. coed |
| Saturday | 5:00 | P.M. - | 6:00 | P.M. coed |

### Sunday Opening for Men & Women

A special Sunday opening membership will be available to all business men and women membership. The Gym, Pool, Exercise area and locker room facilities will be opened from 9 a.m. til 12 noon beginning Sunday Sept. 27th thru April 18th. Membership fee for 30 Sundays will be $45 or $2 each Sunday. Non-members fees $3. per visit.

Inquire at main desk for further information.

## ADULT PHYSICAL FITNESS PROGRAMS & FACILITIES

### MEN

**FITNESS PROGRAM** - 15 wk program, 45 minute progressive exercise and jogging for full privilege members. Those interested in enrolling must attend TESTING CLINIC: Sat. Sept. 27th at 1:00 P.M. A medical clearance form MUST be signed by physician and brought with you to the clinic. A $10.00 fee for testing is charged each participant. Forms obtained at main desk.

Class Schedule:
Mon. - Weds. - Fri. 7:15 A.M. - 8:00 A.M.
Mon. - Weds. - Thurs. 7:15 P.M. - 8:00 P.M.

**JOGGERS PROGRAM** - Pre-registration is required with Men-Boys staff $5.00 fee: Awards will be presented for total mileage recorded from May '75 - May '76. Charts are posted in respective locker rooms.

**BUSINESS MEN'S**

**EXERCISE FACILITY** - Our modern exercise room includes wall-to-wall carpeting, weight station machine, ergometer bicycle, incline board, rowing machine, wall pulleys, dumbbells, sauna, steam room. FITNESS and EXERCISE SPECIALIST available as consultant to Business Men's Members: Mon. and Weds. 6:30 - 9:30 P.M., Sat. 10:30 A.M. - 2:30 P.M.

### WOMEN

**FITNESS PROGRAM** - 15 wk. program, 45 minutes of exercise and jogging. Each enrollee will be given tests in flexibility, strength, body composition, and sub maximal stress. A medical clearance form will be required. Testing fee: $10.00. Testing Clinic Date: Tuesday, Sept. 23rd 6:15 P.M. Gymnasium.

**NEW!!** Our entire women's and girls locker room area has been remodeled and subdivided into two new areas. Exclusive area for women includes: air conditioned, wall to wall carpeted locker room, sauna, and special exercise room. Exercise equipment includes: Twist-away, Abdominal Board, 25 lb. Quad Pulley, Leg extension machine, Wall pulley, Leg press, Row machine, Exercycle, Incline exercise bench and Exercise bar. A full wall mirror allows each woman to observe herself for correct exercising technique.

This area will be available for use Mon. - Sat. from 9:00 a.m. - 10:00 p.m.

A Health and Exercise specialist will be available for consultation throughout the week. Check bulletin board for days and times.

**JOGGING** - Women joggers may record their mileage on the charts provided in the locker room area. Each participant will receive certificates indicating total accumulated miles from Sept. 1, 1975 - May 1, 1976. Good Luck!!

### Babysitting Services

Babysitting is available for participants in Daytime Programs as follows:
Mon. thru Thurs. 8:45 A.M. - 12:15 P.M.
Rates: $1.00 per child

# ADULT HEALTH SERVICES

MEN

Services include: Massage, Sun Lamp, Infra-Red treatments. Hours: Monday thru Friday, 9:30 A.M. - 5:30 P.M. Wednesdays 5:00 P.M. - 7:00 P.M. - Mini massages available.

Available to Business Men Members Only.

For appointment call Carl Magnuson 479-8500. Mr. Magnuson will be on vacation the weeks of Sept. 22nd and the 29th.

| | |
|---|---|
| Swedish Massage | $5.00 |
| Alcohol Rub | $3.00 |
| Scalp Vibration Massage | $1.00 |
| Infra-Red Treatment | $1.00 |
| Ultra-Violet Sun | $1.00 |

Steam and Sauna Rooms Available.

WOMEN

New!! Remodeled lockerroom and exercise room exclusively for Adult Women Members. Facility includes air conditioning, wall to wall carpeting and Sauna. Exercise equipment includes duplex twister, leg press, wall pulleys, rowing machine, incline abdominal board, exercise bike, and vibrating belts. Facility available to members Mon. - Sat. 9:00 A.M. - 10:00 P.M. daily. Massages available by appointment at the main desk.

Tuesday and Thursday 9:30 A.M. - 2:30 P.M. $5.00 per massage.

# ADULT AQUATICS

## WOMEN

Pre-registration required for all classes. Non-swimmers. Testing will be during registration week for all new members to see what class swimmer you are. Tests will be given Tues. Sept. 9, 9 - 11 A.M., 7:00 - 8:00 P.M. and 9:00 - 10:00 P.M.

| | | | | |
|---|---|---|---|---|
| **NON-SWIMMERS** | | | | |
| Tuesday | 11:15 | - | 12:00 | Noon |
| | 8:00 | - | 8:30 | P.M. |
| Thursday | 9:15 | - | 9:45 | A.M. |
| Friday | 8:00 | - | 8:30 | P.M. |
| **BEGINNERS** | | | | |
| Tuesday | 10:45 | - | 11:15 | A.M. |
| | 9:00 | - | 9:30 | P.M. |
| Thursday | 9:45 | - | 10:15 | Noon |
| Friday | 8:00 | - | 8:30 | P.M. |
| **ADVANCED BEGINNERS** | | | | |
| Thursday | 11:30 | - | 12:00 | Noon |
| Friday | 8:30 | - | 9:00 | P.M. |
| **INTERMEDIATE** | | | | |
| Tuesday | 11:15 | - | 12:00 | Noon |
| | 8:00 | - | 8:30 | P.M. |
| Thursday | 9:00 | - | 9:45 | A.M. |
| Friday | 8:30 | - | 9:00 | P.M. |
| **SWIMMER & ADVANCED** | | | | |
| Tuesday | 9:15 | - | 10:00 | A.M. |
| | 9:00 | - | 9:30 | P.M. |
| Friday | 8:00 | - | 8:30 | P.M. |

One Lesson per week only All Classes

| | | | | |
|---|---|---|---|---|
| **SYNCHRONIZED SWIMMING** | | | | |
| Beginners - Wednesday | 9:00 | - | 10:00 | A.M. |
| Intermediates | 10:00 | - | 11:00 | A.M. |
| Advanced | 11:00 | - | 12:00 | Noon |

Pre-Registration for New Members

| | | | | |
|---|---|---|---|---|
| **SWIMNASTICS** | | | | |
| Tuesday | 10:00 | - | 10:15 | A.M. |

No registration required

## MEN

| | | | | |
|---|---|---|---|---|
| Mondays | 8:45 | - | 9:30 | P.M. |

All Levels

# YOUTH RECREATION SWIMS

| | | | | |
|---|---|---|---|---|
| Monday | 4:30 | - | 5:00 | P.M. Coed |
| | 7:30 | - | 8:15 | P.M. Jr/Sr High |
| Tuesday | 5:30 | - | 6:00 | P.M. Coed |
| Wednesday | 4:30 | - | 5:00 | P.M. Coed |
| | 5:30 | - | 6:00 | P.M. Coed |
| Thursday | 5:00 | - | 5:30 | P.M. Girls 6 Grades & Above |
| | 7:15 | - | 8:00 | P.M. Jr/Sr High |
| Friday | 5:00 | - | 5:30 | P.M. Boys |
| Saturday | 9:30 | - | 10:30 | A.M. Boys |
| | 10:30 | - | 11:30 | A.M. Girls |
| | 1:30 | - | 2:00 | P.M. Jr/Sr High |

# LEADER'S CLUB

The Leaders Clubs are composed of Boys and Girls of Junior and Senior High School age who wish to volunteer their time assisting our YMCA staff in the pool & gym and in non-physical programs. Youth are encouraged to improve their own skills in classes. Leaders are trained to teach at the Y, through our Leaders IN Training Program. In addition, workshops are offered through the Mass. Bay cluster and Northeast Region Leaders School.

Membership in the Quincy YMCA is required.

# FAMILY MEMBERSHIP PROGRAMS

Contact Main Desk for Family Rates!

Family pre-school Gym-swim lessons

Gym program will include basic tumbling, movement education, recreation games, trampoline and exercising.

| | | | | |
|---|---|---|---|---|
| Friday | 9:00 | - | 9:45 | A.M. Gym |
| | 9:45 | - | 10:30 | A.M. Swim Lessons |
| | 10:30 | - | 11:00 | A.M. Recreation Swim |

Family swims - Family Memberships only.

| | | | | |
|---|---|---|---|---|
| Monday | 6:30 | - | 7:30 | P.M. |
| Friday | 10:30 | - | 11:00 | A.M. |
| Saturday | 4:00 | - | 5:00 | P.M. |

Children under 8 years of age may accompany parents to adult lockerrooms.

# YOUTH AQUATICS

Pre-registration is necessary during registration week Sept. 8 - 13.

The National YMCA swim instruction program is taught by YMCA training Aquatic Personnel. Full-privilege membership entitles each youth to one swim lesson per week year round. Testing for new members for all swimming levels will be during the following times the week of Sept. 8-13.

Testing during the year for new members will be on Weds. 3:30 - 4:40 P.M.

| | | | | |
|---|---|---|---|---|
| Monday thru Friday | 3:30 | - | 4:30 | P.M. |
| Saturday | 9:00 | - | 11:30 | A.M. |

Previous members MUST registered however need not be tested if they were placed in a class category last program year.

Attendance Policy - Those youth who register for a swim class and are absent 4 consecutive times will automatically be dropped from the roster. Registration is necessary if you wish to rejoin.

# INSTRUCTION CLASSES SCHEDULE

| | | | | | |
|---|---|---|---|---|---|
| **POLIWOG** | | | | | |
| Monday | 4:00 | - | 4:30 | P.M. | * |
| Tuesday | 2:30 | - | 3:00 | P.M. | * |
| | 5:00 | - | 5:30 | P.M. | G |
| Wednesday | 3:30 | - | 4:00 | P.M. | * |
| | 5:00 | - | 5:30 | P.M. | B |
| Friday | 3:30 | - | 4:00 | P.M. | B |
| Saturday | 9:00 | - | 9:30 | P.M. | B |
| | 11:30 | - | 12:00 | Noon | G |
| **TADPOLE** | | | | | |
| Monday | 4:00 | - | 4:30 | P.M. | * |
| Tuesday | 2:00 | - | 2:30 | P.M. | G |
| | 2:30 | - | 3:00 | P.M. | * |
| Wednesday | 3:30 | - | 4:00 | P.M. | * |
| | 5:00 | - | 5:30 | P.M. | B |
| Thursday | 4:00 | - | 4:30 | P.M. | G |
| Friday | 3:30 | - | 4:00 | P.M. | B |
| | 4:00 | - | 4:30 | P.M. | B |
| Saturday | 9:00 | - | 9:30 | A.M. | B |
| | 11:30 | - | 12:00 | Noon | G |
| **MINNOW** | | | | | |
| Monday | 4:00 | - | 4:30 | P.M. | * |
| Tuesday | 2:00 | - | 2:30 | P.M. | * |
| | 2:30 | - | 3:00 | P.M. | * |
| | 5:00 | - | 5:30 | P.M. | G |
| Wednesday | 3:30 | - | 4:00 | P.M. | * |
| | 5:00 | - | 5:30 | P.M. | B |
| Thursday | 4:00 | - | 4:30 | P.M. | G |
| Friday | 3:30 | - | 4:00 | P.M. | B |
| Saturday | 9:00 | - | 9:30 | A.M. | B |
| | 11:30 | - | 12:00 | Noon | G |
| **FISH** | | | | | |
| Monday | 3:30 | - | 4:00 | P.M. | * |
| Tuesday | 2:00 | - | 2:30 | P.M. | * |
| | 3:00 | - | 3:30 | P.M. | * |
| | 4:30 | - | 5:00 | P.M. | G |
| Wednesday | 4:00 | - | 4:30 | P.M. | * |
| Thursday | 4:30 | - | 5:00 | P.M. | G |
| Friday | 4:00 | - | 4:30 | P.M. | B |
| Saturday | 8:30 | - | 9:00 | A.M. | B |
| | 12:00 | - | 12:30 | P.M. | G |
| **FLYING FISH** | | | | | |
| Monday | 3:30 | - | 4:00 | P.M. | * |
| Tuesday | 3:00 | - | 3:30 | P.M. | * |
| | 4:30 | - | 5:00 | P.M. | G |
| Wednesday | 4:00 | - | 4:30 | P.M. | * |
| Thursday | 4:00 | - | 4:30 | P.M. | G |
| Friday | 4:30 | - | 5:00 | P.M. | B |
| Saturday | 8:30 | - | 9:00 | A.M. | B |
| | 12:00 | - | 12:30 | P.M. | G |
| **SHARK** | | | | | |
| Thursday | 3:30 | - | 4:00* | P.M. | G |
| Friday | 4:30 | - | 5:00 | P.M. | B |
| Saturday | 8:30 | - | 9:00 | A.M. | B |
| | 12:00 | - | 12:30 | P.M. | G |
| **PORPOISE** | | | | | |
| Thursday | 3:30 | - | 4:00 | P.M. | G |
| Friday | 4:30 | - | 5:00 | P.M. | B |
| Saturday | 8:30 | - | 9:00 | A.M. | B |
| | 12:00 | - | 12:30 | P.M. | G |

B - Boys G - Girls * - Coed

# YOUNG TOTS

For Children Ages 3 - 7 Years

| What | | Who | Ages | When | Time | No. of Lessons | Beg. Date | Fee Assoc. Memb. |
|---|---|---|---|---|---|---|---|---|
| Early Childhood Education Center | | B&G | 3-5 | M-F | 8:15-11:45 A.M. | 37 wks | Sept. 8 | $10. Reg. 20/wk |
| ECEC - Day Care | | B&G | 3-5 | M-F | 11:45- 5:00 P.M. | 37 wks | Sept. 8 | * 20/wk |
| [Payments by 5 week intervals] | | | | | | | | |
| Danco-Ballet, Tap & Acrobatic | | Girls | 3&4 | New Memb. | 2:15 - 3:00 P.M. | 29 | Sept. 22 | $50. |
| | | Girls | 3&4 | | | | | |
| Dance-Ballet, Tap & Acrobatic | | Girls | 3-4 | New Mon. | 2:15- 3:00 P.M. | 29 | Sept. 22 | $50. |
| | | Girls | 3-4 | New Wed. | 1:30- 2:15 P.M. | 29 | Sept. 24 | $50 |
| | | Girls | 3-4 | Cont.Wed. | 2:15- 3:00 P.M. | 29 | Sept. 24 | $50. |
| | | Girls | 5-7 | New Wed. | 3:00- 3:45 P.M. | 29 | Sept. 24 | $50. |
| [$25 upon Registration. $25 by Jan. 29] | | | | | | | | |
| YOUNG TOTS | | | | | | | | |
| Young Tots Gym | | B&G | 3-6 | Mon. | 9:15-10:00 A.M. | 8 | Sept. 15<br>Sept. 17 | $ 8. |
| Tumbling & Beg. Gymnastics | | B&G | 4-5 | Sat. | 10:30-11:15 A.M. | 9 | Sept. 20<br>Nov. 22 | $ 9. |
| | | B&G | 6-7 | Sat. | 11:30-12:15 P.M. | 9 | Sept. 20<br>Nov. 22 | $ 9. |
| Gym & Swim A | | B&G | 3- | Thurs | 1:00- 2:20 P.M. | 8 | Sept. 18<br>Nov. 13 | $22. |
| Gym & Swim B | | B&G | 3- | Thurs | 2:05- 3:30 P.M. | 8 | Sept. 18<br>Nov. 13 | $22. |
| Swimming Lessons | [1] | B&G | 3-7 | Mon. | 9:00- 9:30 A.M. | 8 | | |
| | [2] | B&G | 3-7 | Mon. | 9:35-10:05 A.M. | 8 | Sept. 15 | |
| | [3] | B&G | 3-7 | Mon. | 10:10-10:40 A.M. | 8 | & Nov. 17 | $14. |
| | [4] | B&G | 3-7 | Mon. | 3:00- 3:30 P.M. | 8 | Sept. 17 | |
| | [5] | B&G | 3-7 | Wed. | 3:00- 3:30 P.M. | 8 | & Nov. 12 | $14. |
| | [6] | B&G | 3-7 | Thurs | 1:15- 1:45 P.M. | 8 | | |
| | [7] | B&G | 3-7 | Thurs | 1:50- 2:20 P.M. | 8 | Sept. 18 | |
| | [8] | B&G | 3-7 | Thurs | 2:25- 2:55 P.M. | 8 | & Nov. 13 | $14. |
| | [9] | B&G | 3-7 | Thurs | 3:00- 3:30 P.M. | 8 | | |
| | [10] | B&G | 6-7 | Sat. | 12:30- 1:00 P.M. | 9 | Sept. 20 | |
| | [11] | B&G | 6-7 | Sat. | 1:00- 1:30 P.M. | 9 | & Nov. 22 | $15.75 |

* Pre-registration required. Enrollment Limited.
No classes Oct. 13, Nov. 11, 26-28, Dec. 24, Jan. 1.
Payment due upon registration. No refunds
Winter/Spring Dates to be announced in December, 1975.
Associate Membership $2. yearly

# BOYS GRADE SCHOOL PROGRAM

| | | | | |
|---|---|---|---|---|
| Monday | 3:30 | - | 4:30 | P.M. Swim Lessons |
| | 3:30 | - | 4:30 | P.M. Gym |
| | 4:30 | - | 5:00 | P.M. Rec. Swim |
| | 5:30 | - | 6:30 | P.M. Boxing * |
| | 6:30 | - | 8:30 | P.M. Wrestling |
| Tuesday | 2:00 | - | 3:30 | P.M. Swim Lessons |
| | 5:30 | - | 6:00 | P.M. Rec. Swim |
| | 6:30 | - | 8:00 | P.M. Swim Team |
| Wednesday | 4:15 | - | 5:00 | P.M. Tumbling |
| | 3:30 | - | 4:30 | P.M. Swim Lessons |
| | 4:45 | - | 6:30 | P.M. Chess Club |
| | 4:30 | - | 5:00 | P.M. Rec. Swim |
| | 5:00 | - | 5:30 | P.M. Swim Lessons |
| | 5:30 | - | 6:00 | P.M. Rec. Swim |
| | 6:30 | - | 8:15 | P.M. Swim Team |
| | 6:30 | - | 8:30 | P.M. Wrestling |
| Thursday | 3:30 | - | 5:30 | P.M. Guitar * |
| | 6:00 | - | 7:15 | P.M. Swim Team |
| Friday | 3:30 | - | 5:00 | P.M. Swim Lessons |
| | 4:00 | - | 5:00 | P.M. Floor Hockey |
| | 5:00 | - | 5:30 | P.M. Rec. Swim |
| | 6:00 | - | 7:00 | P.M. Inter Gymn. |
| | 7:00 | - | 9:00 | P.M. Gym Team * |
| Saturday | 8:30 | - | 9:30 | A.M. Swim Lessons |
| | 8:15 | - | 9:00 | A.M. Gym |
| | 9:00 | - | 9:45 | A.M. Achievement-Fitness |
| | 9:30 | - | 10:30 | A.M. Rec. Swim |
| | 9:00 | - | 10:30 | A.M. Judo |
| | 10:45 | - | 11:45 | A.M. Archery/Riflery |
| | 10:30 | - | 11:30 | A.M. Crafts * |
| | 11:00 | - | 12:00 | P.M. Tennis * |
| | 2:00 | - | 6:00 | P.M. Floor Hockey League * |

* See Youth Special Interest Programs for Info. Pre-registration necessary.

Kid STUFF

WHAT S MORE IMPORTANT?

# GIRLS GRADE SCHOOL PROGRAM

| | | | | |
|---|---|---|---|---|
| Monday | 3:30 | - | 4:30 | P.M. Swim Lessons |
| | 4:30 | - | 5:00 | P.M. Rec Swim |
| | 5:00 | - | 6:00 | P.M. Adv. Synchro. ** |
| Tuesday | 2:30 | - | 3:30 | P.M. Gym |
| | 2:30 | - | 3:30 | P.M. Beg.Gymn. ** |
| | 2:00 | - | 3:30 | P.M. Swim Lessons |
| | 3:30 | - | 4:30 | P.M. Tumbling * |
| | 4:30 | - | 5:30 | P.M. Swim Lessons |
| | 4:30 | - | 5:00 | P.M. Gym |
| | 4:30 | - | 5:30 | P.M. Beg.Gymnastics ** |
| | 5:30 | - | 6:00 | P.M. Rec. Swim |
| | 5:30 | - | 6:30 | P.M. Inter Gymn. ** |
| | 6:30 | - | 7:15 | P.M. Gym Team ** |
| | 6:30 | - | 8:00 | P.M. Swim Team |
| Wednesday | 3:30 | - | 4:30 | P.M. Gym |
| | 3:30 | - | 4:30 | P.M. Swim Lessons |
| | 3:45 | - | 4:30 | P.M. Archery ** |
| | 4:30 | - | 5:00 | P.M. Rec. Swim |
| | 5:00 | - | 5:30 | P.M. Swim Lessons |
| | 4:45 | - | 6:30 | P.M. Chess Club |
| | 6:30 | - | 8:15 | P.M. Swim Team |
| Thursday | 3:00 | - | 4:00 | P.M. Tumbling [6 grade above] * |
| | 3:30 | - | 5:00 | P.M. Swim Lessons |
| | 3:30 | - | 5:30 | P.M. Guitar ** |
| | 5:00 | - | 5:30 | P.M. Rec Swim |
| | 6:00 | - | 7:15 | P.M. Swim Team |
| Friday | 5:30 | - | 7:00 | P.M. Synchro.Swim ** |
| | 6:00 | - | 7:00 | P.M. Inter.Gymn. ** |
| Saturday | 9:00 | - | 9:45 | A.M. Glee Club |
| | 9:00 | - | 10:30 | A.M. Judo ** |
| | 9:45 | - | 10:15 | A.M. Gym |
| | 10:15 | - | 11:00 | A.M. Achievement-Fitness |
| | 9:50 | - | 10:20 | A.M. Dramatics |
| | 10:30 | - | 11:30 | A.M. Rec. Swim |
| | 11:00 | - | 12:00 | P.M. Tennis |
| | 11:30 | - | 12:30 | P.M. Swim Lessons |
| | 12:10 | - | 1:10 | P.M. Arts - Crafts ** |

* Pre-registration necessary
** Pre-registration necessary - See Youth Special Interest Programs

# BOYS JUNIOR/SENIOR HIGH SCHOOL PROGRAM

| | | | | |
|---|---|---|---|---|
| Monday | 3:30 | - | 4:30 | P.M. Swim Lessons |
| | 4:30 | - | 7:00 | P.M. Handball/Basketball |
| | 5:30 | - | 6:30 | P.M. Boxing * |
| | 6:30 | - | 7:30 | P.M. Weight Lifting * |
| | 6:30 | - | 8:30 | P.M. Wrestling |
| | 7:30 | - | 8:15 | P.M. Rec. Swim |
| Tuesday | 2:00 | - | 3:30 | P.M. Swim Lessons |
| | 3:30 | - | 5:30 | P.M. Jr. Lifesaving * |
| | 6:30 | - | 8:00 | P.M. Swim Team |
| Wednesday | 3:30 | - | 4:30 | P.M. Swim Lessons |
| | 4:45 | - | 6:30 | P.M. Chess Club |
| | 5:00 | - | 5:30 | P.M. Swim Lessons |
| | 6:30 | - | 8:15 | P.M. Swim Team |
| | 6:30 | - | 8:30 | P.M. Wrestling |
| Thursday | 3:30 | - | 5:30 | P.M Guitar * |
| | 6:00 | - | 7:00 | P.M. Gym |
| | 6:00 | - | 7:00 | P.M. Swim Team |
| | 7:15 | - | 8:00 | P.M. Rec. Swim |
| Friday | 3:30 | - | 5:00 | P.M. Swim Lessons |
| | 6:00 | - | 7:00 | P.M. Inter. Gymn. |
| | 7:00 | - | 9:00 | P.M. Gym Team * |
| | 7:00 | - | 9:00 | P.M. Sr. Lifesaving * |
| Saturday | 8:30 | - | 9:30 | A.M. Swim Lessons |
| | 9:00 | - | 10:30 | A.M. Judo * |
| | 9:30 | - | 10:30 | A.M. Archery |
| | 10:15 | - | 11:30 | A.M. Basketball League |
| | 10:45 | - | 11:45 | A.M. Crafts |
| | 11:00 | - | 12:00 | P.M. Tennis |
| | 11:30 | - | 1:00 | P.M. Floor Hockey League * |
| | 12:00 | - | 1:00 | P.M. Gym |
| | 1:30 | - | 2:00 | P.M. Rec. Swim |
| | 2:00 | - | 4:00 | P.M. Swim Meets |

* See Youth Special Interest Programs for Info. Pre-registration necessary

# GIRLS JUNIOR/SENIOR HIGH SCHOOL PROGRAM

| | | | | |
|---|---|---|---|---|
| Monday | 3:30 | - | 4:30 | P.M. Swim Lessons |
| | 5:00 | - | 6:00 | P.M. Adv. Synchro. * |
| | 7:30 | - | 8:15 | P.M. Rec. Swim |
| Tuesday | 2:00 | - | 3:30 | P.M. Swim Lessons |
| | 3:30 | - | 4:30 | P.M. Jr/Sr Lifesaving ** |
| | 4:30 | - | 5:30 | P.M. Swim Lessons |
| | 6:30 | - | 8:00 | P.M. Swim Team |
| | 7:00 | - | 7:45 | P.M. Slymnastics [Sr.High only] |
| | 8:30 | - | 9:00 | P.M. Rec.Swim [Sr.High only] |
| Wednesday | 3:00 | - | 3:45 | P.M. Archery ** |
| | 3:30 | - | 4:30 | P.M. Swim Lessons |
| | 4:45 | - | 6:30 | P.M. Chess Club |
| | 5:00 | - | 5:30 | P.M. Swim Lessons |
| | 6:30 | - | 8:15 | P.M. Swim Team |
| Thursday | 3:00 | - | 4:00 | P.M. Tumbling * |
| | 3:30 | - | 5:30 | P.M. Guitar ** |
| | 3:30 | - | 5:00 | P.M. Swim Lessons |
| | 4:00 | - | 5:00 | P.M. Floor Hockey |
| | 4:00 | - | 5:00 | P.M. Beg. Gymn. ** |
| | 5:00 | - | 5:45 | P.M. Inter. Gymn. ** |
| | 5:30 | - | 7:00 | P.M. Synchro.Swim |
| | 5:45 | - | 6:15 | P.M. Gym Team ** |
| | 6:00 | - | 7:15 | P.M. Swim Team |
| | 7:15 | - | 8:00 | P.M. Rec.Swim |
| Friday | 6:00 | - | 7:00 | P.M. Inter.Gymn. ** |
| | 7:00 | - | 9:00 | P.M. Gym Team ** |
| | 7:00 | - | 9:00 | P.M. Sr.Lifesaving ** |
| | 8:00 | - | 9:00 | P.M. Swim Lessons [Sr.High only] |
| Saturday | 10:15 | - | 11:00 | A.M. Achievement-Fitness |
| | 11:00 | - | 12:00 | P.M. Tennis |
| | 11:30 | - | 12:30 | P.M. Swim Lessons |
| | 1:30 | - | 2:00 | P.M. Rec Swim |

* Pre-registration Necessary
** Pre-Registration Necessary - See Youth Special Interest Programs

# SPECIAL INTEREST COURSES

Pre-registration Required - Registration Week

| Courses & Instructor | Day | Time | No. of Lessons | Beg.Dates for Fall | Fees For Full | Social | Non-members |
|---|---|---|---|---|---|---|---|
| **Adults & High School Youth-Coed** | | | | | | | |
| Art Classes | Tues | 10:00-12:00 P.M. | 8 | 9/9 & | $32. | $32. | |
| Doris Ferrara, Inst. | | 1:00- 3:00 P.M. | | 10/4 | | | |
| 328-1414 472-2306 | | 7:00- 9:00 P.M. | | | | | |
| Ballroom Dancing | Fri. | 8:00-10:00 P.M. | 10 | 9/26 | $25.person | $30. person | |
| The Beegers | | | | | $50. couple | $55. couple | |
| Dramatics for fun | Mon. | 8:45- 9:45 P.M. | 10 | 10/6 | No fee | $ 5. | |
| Driver Educ.Permit Review | Thurs | 11:00-12:00 P.M. | 4 | 10/2 | No fee for would be, new & experienced drivers | | |
| Guitar | Thurs. | Beg. 7:00-8:00 P.M. | 12 | 9/25 | $30. | $35. | |
| Paul Anderson | | | | | | | |
| Judo | Thurs | 7:00- 9:00 P.M. | 12 | 9/25 | $20. | | |
| Glen | | | | | | | |
| Life Saving-Senior | Thurs | 10:00-11:30 A.M. | | 9/18 | $10. | | |
| | Fri. | 7:00- 9:00 P.M. | | 9/19 | $10. | | |
| Navaho Rug Weaving | Wed. | 7:30- 9:30 P.M. | 12 | 9/24 | $24. | $30. | $36. |
| Barbara Corwin | | | | | [Material for Loom etc. $10-12 extra] | | |
| Positive Parenting | Thurs | 7:00- 9:30 P.M. | 6 | 10/9 | $15.person | $18. | $21. |
| Norma Finnegan | | | | | $25 couple | $31. | $37. |
| Jackie Whitcomb | | | | | | | |
| Public Speaking | Mon. | 7:45- 8:45 P.M. | 10 | 10/6 | $10. | $15. | $20. |
| Scuba | Sat. | 8:00-10:00 P.M. | 9 | 9/13 | $85. | $85. | |
| So.Shre Skin Divers | | | & ocean dive | 11/15 | | | |
| Tennis | Mon. | 9:00-10:00 A.M. | 10 | 9/29 | No fee but pre-registration | | |
| | Tues. | 8:15- 9:15 P.M. | 10 | 9/30 | No fee required | | |
| | | 9:15-10:15 P.M. | | | | | |
| | Thurs | 11:00-12:00 P.M. | 10 | 10/2 | No ree | | |
| Yoga | Wed. | Beginners - | | | | | |
| Berta Nota | | 9:30-10:30 A.M. | | | | | |
| | | 4:30- 8:30 P.M. | 12 | 9/24 | $25. | $27. | |
| | continuing | 10:45-11:45 A.M. | | | | | |
| | | 8:45- 9:45 P.M. | | | | | |
| Yoga | Thurs | 8:30- 9:30 P.M. | 10 | 10/2 | $ 5. | $22.50 | |
| Kathleen Degan | | | | | | | |
| **WOMEN & HIGH SCHOOL GIRLS** | | | | | | | |
| Aerobic Dancing | Mon.Tues.& | No. 1 10:00-11:00 A.M. | | | | | |
| Alice, Brenda, Carol, | Thurs. of | No. 2 Mon. 6:30-7:30 P.M. | | | | | |
| Dolly & Hertha | each week | Tues & Thurs. | | | | | |
| | | 7:15-8:15 P.M. | 36 | 9/22 | $20. | | |
| Dances Courses with | | | | | | | |
| Diane Flanagan | | | | | | | |
| A. Ballet | Mon. | A 6:30- 7:00 P.M. | 10 | 9/29 | A $ 8. | $10. | $12. |
| B. Tap | | B 7:00- 7:30 P.M. | | | B $ 8. | $10. | $12. |
| C. Belly I-Beg. | | C 7:45- 8:30 P.M. | | | C $20. | $20 | |
| D. Belly II-Contin. | | D 8:30- 9:15 P.M. | | | D $20. | $20. | |
| An Evening of Dance | Mon. | 6:30- 8:30 P.M. | 10 | 9/29 | $32. | $36. | |
| Ballet, Tap & Belly | | | | | | | |
| Dramatics for Fun | Tues. | 11:00-12:00 P.M. | 12 | 9/23 | No Fee | $ 5. | |
| Cathy Mann | | | | | | | |
| Fitness - | | | | | | | |
| Anita's Body Fitness | Tues.-Thurs.A.M. | | | | | | |
| Anita Argyrople | | 9:00-10:00 A.M. | 24 | 9/23 | $20. | $30. | |
| Physical Fitness | Tues. &Thurs. P.M. | | | | | | |
| | | 6:15- 7:15 P.M. | 30 | 9/23 | $10. Testing Fee | | |

[Cont'd on Page 4]

# YOUTH SPECIAL INTEREST PROGRAMS

Pre-registration Required - Registration Week

| Program | Who | Grades | Day - Time | No. of Lessons | Beg. Date | Fees or Dues Full | Social |
|---|---|---|---|---|---|---|---|
| Archery | Boys | 7-9 | Sat. 9:30-10:30 A.M. | 12 | 9/27 | $ 3. | |
| | Boys | 2-6 | Sat. 10:45-11:45 A.M. | 12 | 9/27 | $ 3. | |
| | Girls | 7-9 | Wed. 3:00- 3:45 P.M. | 12 | 10/1 | $ 3. | |
| | Girls | 2-6 | Wed. 3:45- 4:30 P.M. | 12 | 10/1 | $ 3. | |
| Art | Coed | 2-9 | Tues 3:30- 5:00 P.M. | 8 | 9/9 - 11/4 | $24. | $24. |
| Arts-Crafts | Boys | 2-8 | Sat. 10:45-11:45 A.M. | Wkly | 9/20 | $.25 per week | |
| | Girls | 2-8 | Sat. 12:10- 1:10 P.M. | Wkly | 9/20 | $ .25 per week | |
| Bowling League | Coed | 2-9 | Mon. 3:30- 5:00 P.M. | Wkly | 9/29 | $1.00 per week | |
| | | | Thurs 3:30- 5:00 P.M. | Wkly | 10/2 | $1.00 per week | |
| Boxing | Boys | 2-12 | Mon. 5:30- 6:30 P.M. | 12 | 9/29 | $ 5. | |
| Chess Club | Coed | 2-12 | Wed. 4:45- 6:30 P.M. | Wkly | 9/17 | - | |
| Dramatics | Girls | 2-6 | Sat. 9:50-10:20 A.M. | Wkly | 9/20 | - | |
| Dance, Tap, Acrobatics | Boys | 2-12 | Wed. 3:45- 4:30 P.M. | 29 | 9/24 | $50. | $50. |
| Dance, Tap, Acrobatics Girls | | Two Payments $25 upon Registration $25 by 1/29 Applies to ALL Youth Dance Classes | | | | | |
| Ballet | | | | | | | |
| continuing | Girls | 1-3 | Mon. 3:45- 4:30 P.M. | 29 | 9/22 | $50. | $50. |
| New | Girls | 4-6 | Mon. 4:30- 5:15 P.M. | 29 | 9/22 | $50. | $50. |
| continuing | Girls | 4-6 | Mon. 5:15- 6:00 P.M. | 29 | 9/22 | $50. | $50. |
| Gra.Y Clubs | Girls | 4-7 | Mon. 3:00- 4:30 P.M. | Wkly | 9/22 | Yrly Dues $3. | |
| [Activity Clubs] | | 4-7 | Fri. 3:30- 5:00 P.M. | Wkly | 9/2 | Yrly Dues $3. | |
| Glee Club | Girls | 2-12 | Sat. 9:00- 9:45 A.M. | Wkly | 9/20 | - | |
| Guitar Beg. | Coed | 2-9 | Thurs 3:30- 4:30 P.M. | 12 | 9/25 | $30. | $30. |
| | | | 4:30- 5:30 P.M. | | | | |
| Gymnastics Beg. | Girls | 2-6 | Tues 2:30- 3:30 P.M. | Wkly | 9/16 | $5. Fee for Beg. | |
| | | | 4:30- 5:30 P.M. | Wkly | 9/16 | $5. Fee for Beg. | |
| | | 6-12 | Thurs 4:00- 5:00 P.M. | Wkly | 9/18 | And Above | |
| Gymnastics Inter. | Girls | 2-6 | Tues. 5:30- 6:30 P.M. | Wkly | 9/16 | | |
| | | 6-12 | Thurs 5:00- 5:45 P.M. | Wkly | 9/18 | | |
| | | 2-12 | Fri. 6:00- 7:00 P.M. | Wkly | 9/19 | | |
| | Boys | 2-12 | Fri. 6:00- 7:00 P.M. | Wkly | 9/19 | | |
| Gym Team | Coed | 2-12 | Fri. 7:00- 9:00 P.M. | Wkly | 9/19 | $5. Fee for Gym | |
| | Girls | 2-12 | Tues. 6:30- 7:30 P.M. | Wkly | 9/16 | Team members | |
| | | 6-12 | Thurs 5:45- 6:15 P.M. | Wkly | 9/18 | | |
| Indian Guides | Boys | 1-3 | Bi-monthly Tribe Mtgs. Father-Son | | | $15. | $17 non-members |
| Judo | Coed | 2-12 | Sat. 9:00-10:30 A.M. | 12 | 9/27 | $10. | |
| Lifesaving[Jr] | Coed | Jr./Sr.High | Tues. 3:30- 5:30 P.M. | 14 | 9/16 | $ 5. | |
| [Sr.] | | | Fri. 7:00- 9:00 P.M. | 14 | 9/19 | $10. | |
| Riflery | Boys | 2-6 | Sat. 10:30-11:30 A.M. | 12 | 9/27 | $ 3. | |
| Scuba | Coed | 10-12 | Sat. 8:00-10:00 P.M. | 9 | 9/13 11/15 | $85. | $85. |
| Swim Team | Coed | 2-12 | See Program Schedule | | 9/16 | $ 5. | |
| | | | Tryouts: Previous members | | 9/16 | | |
| | | | 1:30 - 4 P.M. Sat. | | 9/17 | | |
| | | | | | 9/18 | | |
| | | | New members | | 9/20 9/27 | | |
| Synchronized Swimming | | Tryouts: Oct. 4th and 11th 1:30 - 4:30 P.M. | | | | | |
| | Girls | Advanced | Mon. 5:00- 6:00 P.M. | Wkly | 9/15 | $ 2. | |
| | | Beg.-Inter. | Fri. 5:00- 7:00 P.M. | Wkly | 9/19 | $ 2. | |
| Tennis | Coed | 5-12 | Sat. 11:00-12:00 P.M. | 10 | 10/4 | - | |
| Weightlifting | Boys | 7-12 | Mon. 6:30- 7:30 P.M. | 10 | 9/29 | $ 5. | |
| Woodworking | Boys | 2-12 | Sat. To be announced | 12 | 9/27 | $ 5. | |
| Floor Hockey League | Boys | Age 8-16 | Sat. 11:30- 1:00 P.M. | Tryouts | 10/4 | $ 3. | |
| | | | 2:00- 6:00 P.M. | | 10/11 | | |

# SPECIAL INTEREST COURSES

[Cont'd from Page 3]

| Courses & Instructor | Day | Time | No. of Lessons | Beg.Dates for Fall | Fees For Full | Social | Non-members |
|---|---|---|---|---|---|---|---|
| MEN | | | | | | | |
| Boxing | Mon. | 6:30- 7:30 P.M. | 12 | 9/22 | $ 5. | | |
| Father & Sons ages 6-8 | | | | | | | |
| Indian Guides - bi-monthly tribe meetings & Special activities throughout year | | | | | $15. | $15. | $17. |
| Registration - Orientation mid Sept. Call for further information | | | | | | | |
| No classes Oct. 13, Nov. 11, 27. | | | | | | | |

# EARLY CHILDHOOD CENTER

The Quincy YMCA has established an Early Childhood Center for pre-schoolers.

Professionally staffed – Fully equipped.

Students may be enrolled for 2, 3 or 5 half-days per week.

Tuition is based on $4.00 per half-day. Registration fee - $10.00.

For further information and appointment, call 479-8500.

# WEEK AT A GLANCE

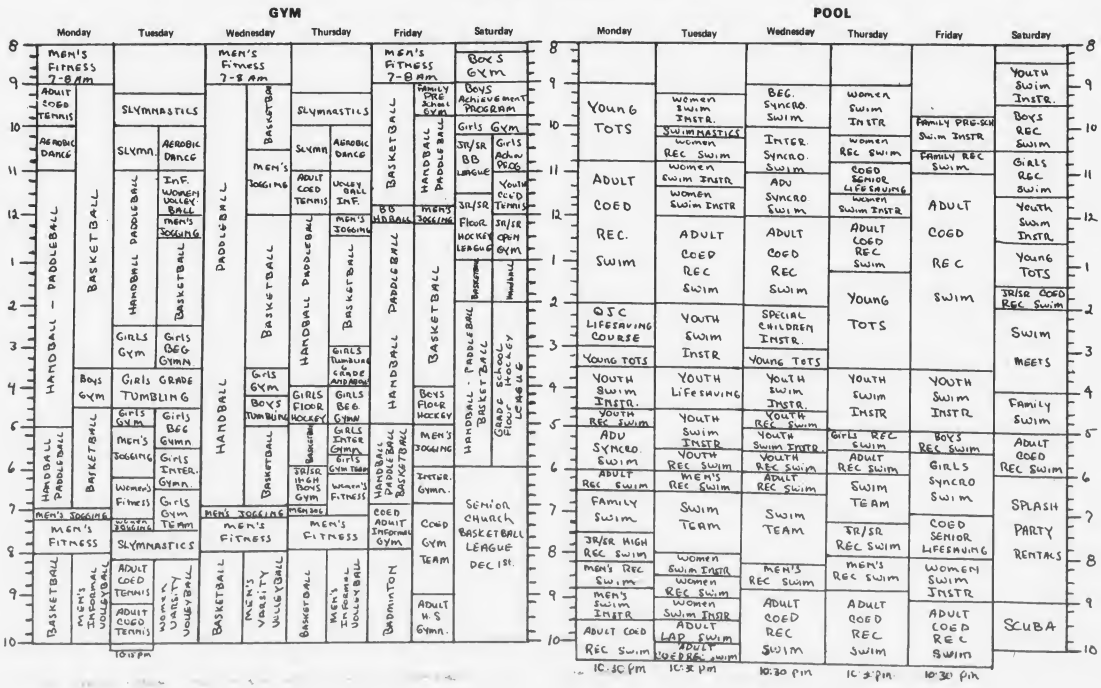

# Quincy Sun Community Service Page

Support The Quincy Historical Society
**Granite Co-Operative Bank**
440 Hancock St. North Quincy
100 Granite St. Quincy

Help Preserve Quincy's History
**Mass. Auto Leasing**
270 Hancock St.

# SUPPORT QUINCY HISTORICAL SOCIETY'S BUILDING FUND

[Photo by Doris Oberg]

***Your Support Is Needed To Reach The $150,000 Goal To Complete Renovations And Put Into Operations The Society's Museum And Library At Adams Academy.***

**Send Checks To: Quincy Historical Society Building Fund**
**8 Adams St.**
**Quincy, Mass. 02169**
**-or-**
**William P. Farrar, Fund Treasurer**
**26 Huntly Road**
**Quincy, Mass 02169**

The Quincy Sun Community Services Page spotlights on special events and civic projects of non-profit and charitable organizations in Quincy. The page is sponsored by the following civic-minded Quincy business firms.

**APPLIANCES & TELEVISION**
South Shore Television & Appliance Co.
*1570 Hancock St.*

**AUTOMOBILE LEASING**
Mass. Auto Leasing
*270 Hancock St.*

**HARDWARE**
Granite City Hardware Co.
*1617 Hancock St.*

**HOME REMODELING**
Frank Evans Co.
*343 Newport Ave.*

**FINANCIAL**
Colonial Federal Savings & Loan Association
*15 Beach St.*
Hancock Bank
*5 Locations in Quincy*
Granite Co-operative Bank
*440 Hancock St.*
*100 Granite St.*
Presidential Co-Operative Bank
*1 Granite St.*
Quincy Savings Bank
*5 Locations in Quincy*

**FINANCIAL**
South Shore National Bank
*6 Locations in Quincy*

**FUEL OIL**
C. Y. Woodbury
*117 Quincy Ave.*
Flip's Oil Service
*11 Emerald St.*

**MOVING & STORAGE**
A & T Moving & Storage Inc.
*245 Independence Ave.*

**RESTAURANTS**
Walsh's Restaurant
*9 Billings Road*

# Wollaston / North Quincy

## Delahunt On Panel For Biomedical Research

Rep. William D. Delahunt has been invited to participate as a speaker in a symposium entitled "Biomedical Research: A View from the Outside," scheduled for the Bicentennial Meeting of the American Association for the Advancement of Science. It will be held in Boston from Feb. 18 - 24.

Delahunt will appear on a panel with Asst. Dist. Atty. Newman A. Flanagan and Atty. William P. Homans, the prosecutor and defense counsel respectively in the famous Edalin trial recently held in Boston, as well as other distinguished attorneys and medical researchers.

Delahunt, who is chairman of the Legislative Commission on Medical Research, will further the legislature's perception of the status of medical research and the legal and moral implications involved.

Approximately 5,000 scientists, educators and journalists are expected to attend the meeting.

STATE HOUSE TOUR -- Rep. Joseph E. Brett [left] recently gave two youths a guided tour of the State House. Their visit brought them to the office of State Secretary Paul Guzzi. From left, Brett, Kevin Gilmartin of 58 South Bayfield Rd, North Quincy, Jay Garofalo of Columbian St., South Weymouth and Guzzi. [Jack Leonard Photo]

## Toland Urges More Community Schools Here

Mrs. Patricia Toland, candidate for School Committee, would like to see more community schools in Quincy.

Speaking at a coffee hour at the home of Mr. and Mrs. Joseph Amendolare of 103 Oxenbridge Rd, Wollaston, she said:

"New buildings and swimming pools are not necessary for establishing community schools. Our high schools and junior high schools are well-used for adult education in the evenings. Why shouldn't we use our elementary schools in the same way?

"I would like to see our school buildings used both in the evenings and on week-ends. A variety of craft courses, public service education, and physical education opportunities could be offered. The programs would vary according to the physical facilities of the buildings."

"Each neighborhood would have a convenient location to schedule events of community interest. Many people, especially our numerous senior citizens, would take advantage of opportunities offered so close to home.

"An increase in the number of community schools could also result in another benefit to the taxpayers of Quincy," she continues. "Recent statistics indicate a marked decrease in vandalism occured when schools were open at night. I think that this could be an interesting way to increase opportunities for all the citizens of Quincy and hopefully decrease the school vandalism problem."

## Labor Day Mail Schedule

Officer-in-Charge Richard E. Samuelson announces the following mail schedule for the Labor Day weekend, Aug. 30-31 and Sept. 1:

Saturday, Aug. 30 - Normal Saturday carrier, window, collection and special delivery service will be provided, with the exception of the 5 P.M. Airmail collection which will not operate.

Sunday, Aug. 31 - Collections will be made from boxes in front of stations and branches only at 4 p.m., including the white top airmail box.

Monday, Sept. 1 - Holiday schedule will be in effect. No carrier delivery or window service will be provided. Regular holiday lock box and special delivery service will be in effect. All collection boxes will be picked up starting at 12 Noon. The special white topped airmail boxes will be collected at 5 p.m.

## 'Must Clamp Lid On Taxes', Says Saphir

"We must clamp a lid on soaring taxes," says Grace Saphir, mayoralty candidate. "The property tax has almost doubled in just 10 years and has tripled since 1952."

Speaking at a coffee hour at the home of Mr. and Mrs. Arthur Chandler of Belmont St., Wollaston, Mrs. Saphir urged cutting nonsensical expenditures to hold the line on taxes.

A major concern of the people is the failure to enforce the leash law, she said. The unleashed dogs are responsible for dumping trash barrels now complicated by combined trash and rubbish, she said. Most people present, however, agreed that trash and rubbish combined has not been a problem yet.

People seem to be concerned about a rapist in the area.

"Therefore," Mrs. Saphir said, "perhaps a curfew may be a good idea for the protection of the people. There seems to be a lack of surveillance around the MBTA station."


S.S. Sewing Machine Co.
We Service All Makes Sewing Machines and Vacuum Cleaners
665A Hancock St., Wollaston
471-5982

MUSIC LESSONS
Professional Instruction
DRUM PIANO GUITAR
BRASS REEDS
WOLLASTON MUSIC CENTER
27 Beale St., Wollaston
Call 773-5325

This Fall make it a
Clean Sweep
with a
HUSSEY
VACUUM CLEANER
or ELECTRIC BROOM
Hussey Repair Clinic
23 Billings Road
No. Quincy
328-8331
REPAIR CLINIC 20% Off with this Ad
Also RADIO & TV
SMALL APPLIANCES

COAX OUTSIDE ANTENNA INSTALLATION
$75. UP
NESCO
423 HANCOCK ST.
NORTH QUINCY

Wollaston Theatre
Beale St.
Off Hancock St.
773-1600
Wed. 8/27 thru Tues. 9/2
The Reincarnation of Peter Proud
9:05 P.M. [R]
also
Where Does it Hurt
7:30 P.M. [R]
Admission $1.00

INDOOR FLAGS OUTDOOR
State ACCESSORIES Church
Flags Flags of All Nations Flags
FLAGS MADE TO ORDER
EAGLE FLAG CO., INC
147 Beach St., 617
Wollaston, Mass. 02170 472-8242

Wollaston Florists
472-2855
Flowers For All Occasions
679 Hancock St.
Wollaston

LADIES
Come In and Watch Your Favorite
QUIZ SHOW
• Color TV
• Air Conditioned Comfort
• Luncheon Specials from 99¢
• Cocktails
PLAZA RESTAURANT
51 BILLINGS RD
NORTH QUINCY
FREE PARKING IN REAR

ENJOY..
Featuring Our Popular
EGGPLANT PARMIGIANA
A DELICIOUS SUBMARINE SANDWICH
Mister SUB
OPEN MON. THRU SAT.
10 AM TO 11 PM
SUN. 2 PM TO 9 PM
64 Billings Rd.
North Quincy
328-9764

WOLLASTON CREDIT UNION
Personal & Auto Loans
No Notice Savings Accts.
Earn 5¾% Per Annum
SPECIAL NOTICE 6% PER ANNUM
REAL ESTATE-MORTGAGES
HOME IMPROVEMENTS
ALL ACCOUNTS FULLY INSURED UNDER LAW BY MASS,C.U. SHARE INSURANCE CORP.
651 HANCOCK ST., WOLLASTON
773-3500 773-8600
OPEN MON.-THURS. 9-8.TUES., WED., FRI, 9-5

Topo Gigio
Coffee Shop & Restaurant
423 Hancock Street North Quincy
BREAKFAST SPECIALS FROM 65¢
EGG SPECIALS, any style, with Home Fries
3 Eggs with Ham, Sausage or Bacon 90¢
2 Eggs with Ham, Sausage or Bacon 85¢
1 Egg with Ham, Sausage or Bacon 80¢
Including Coffee & Toast
FREE COFFEE REFILLS
Daily LUNCHEON SPECIALS incl. main course Salad, Bread & Butter, Coffee, Desert $1.75 - $1.90
OTHER LUNCHES FROM 99¢

# BUSINESS NEWS REAL ESTATE

## William Sanford Manager Geraldine Murphy Asst. Manager At Norfolk County

GERALDINE MURPHY

Geraldine E. Murphy of Quincy, has been promoted to Assistant Manager at Norfolk County Trust Company, announces John F. Graham, President of the bank.

Miss Murphy joined the staff of Norfolk County Trust Company following graduation from Monsignor Ryan Memorial High School. She has worked in various departments of the bank, including the Installment Loan Department and the Personnel Department. Her present assignment is with the Chestnut Hill Office.

WILLIAM E. SANFORD

William E. Sanford has been promoted to Manager at Norfolk County Trust Company, announces John F. Graham, President of the bank.

Sanford is a graduate of Boston College High School and received his Bachelor of Science Degree from Boston College in 1970.

Since joining the staff of the bank, Sanford has worked in various departments. His present assignment is with the Quincy office.

## Ruth McDermott Attends Real Estate Seminar

Ruth McDermott, GRI general manager of the Ruth E. McDermott Real Estate Agency in East Milton Sq., recently attended an advanced seminar in Boston on real estate marketing.

Entitled "Managing an Effective Marketing Program", the seminar defined marketing, its goals and components, and assisted real estate professionals in developing and evaluating their own marketing programs.

Mrs. McDermott is a director of the Greater Boston Board of Realtors and is also director of the Massachusetts Association of Realtors. She is currently serving as treasurer of the Eastern Massachusetts Chapter of the Women's Council of the National Association of Realtors.

RUTH E. McDERMOTT

Awarded membership in the Multi-Million Dollar Club of the Massachusetts Association of Realtors, the McDermott Agency specializes in sales, consulting, appraising and the financing of residential property and land in Quincy, Milton and all surrounding towns.

The seminar Mrs. McDermott attended is one of several leading toward the award of the Certified Residential Broker designation achieved to date by only 600 realtors throughout the nation. The C.R.B. designation was created in 1968.

The seminar was sponsored by the Realtors National Marketing Institute of the National Association of Realtors.

## Laurence Henchey Joins Conway Quincy Office

Laurence Henchey, of Melrose, has joined the Quincy office of Jack Conway Realtors, announces L. Paul Galante, manager of the firm's commercial-industrial division.

Formerly a commercial specialist with Palmer Russell Company of Brookline, Henchey will concentrate on greater Boston office, retail and industrial space as well as retail projects throughout Conway's South Shore coverage area.

Henchey holds a bachelor's degree from Dartmouth College and an MBA from Boston University. He is a member of the Greater Boston Real Estate Board and Realtors National Marketing Institute.

Henchey will be working out of the commercial office of Conway located in Quincy Center. Conway presently has 15 offices from Quincy to Hyannis with two more in the development stages.

## Christo Appointed Assistant To President At Dickinson

Jeffrey D. Christo has joined the mail marketing firm of Dickinson, 67 Federal Ave., South Quincy, as assistant to the president.

In this new capacity he will work closely with Donald R. Dickinson, especially in the areas of client service and sales development.

Christo also will be responsible for all marketing phases of the Colonial line of calendars and date books, sold primarily through book stores and gift shops. Colonial Publishing is a division of Dickinson and maintains its home office in Quincy.

Christo graduated from Newton Junior College and New England College, Henniker, N.H. He lives in Newton.

## Edward Keohane Director Of MFDA

Thomas Sampson, president Massachusetts Funeral Directors Association, announces the election of Edward J. Keohane of the Keohane Funeral Homes of Quincy, as a member of the Board of Directors for the State Funeral Association.

Keohane, 31, and a resident of 163 Clay St., Wollaston, is married to the former Joan Hagan of Quincy. They have three children, Kristin 9, John 7, and Dennis 4.

Born in Quincy, Keohane graduated from Providence College, the New England Institute in Boston and took graduate courses in funeral service at the Nolte Center for continuing education at the University of Minnesota and the National Foundation of Funeral Service in Evanston, Ill.

Keohane joined with his father, Cornelius V. Keohane in 1965 and is now the manager of the family owned firm.

In addition to the MFDA, Keohane is a member of the National Funeral Directors Association, the International Order of the Golden Rule and the National Selected Morticians. He is former chairman of St. Ann's Parish Council, Past Grand Knight of the North Quincy Knights of Columbus, secretary on the Board of Managers of Public Burial Places in Quincy, treasurer of the Quincy Rotary Club, director of the Building Association of the North Quincy K of C, and a member of the Quincy City Club.

Keohane is representing the Norfolk County area for the association and is a member of the Long Range Planning Committee for the MFDA.


RENT A NEW CAR

FREE NATIONWIDE RESERVATIONS

WE RENT FORDS AND OTHER FINE CARS
FREE OUT-OF-TOWN RESERVATIONS — 800-874-5000
(no charge to calling party)

ECONO-CAR A SERVICE OF WESTINGHOUSE

$8.00 24 hrs. Plus .08 per mile

$21 WEEKEND Plus .08 per mile

FRIDAY-MONDAY 9 a.m.

Car Stolen or Damaged?
Call Us!
Cneck with your insurance agent for Theft or Loss of Use Coverage.
Our rates may allow you to Rent a car at Special Low Rates

'You get a clean car with every rental'

Econo Car Rental
[we're the ones that cost less]
459 Southern Artery, Quincy
[at Quincy Minit Car Wash]
Hrs: 8 - 5 Mon., Sat.
1 Sunday
479-4098



QUINCY - ELM PLACE

BRAND NEW 3½-4-5-6 RM. APARTMENTS

From $350
All Utilities Included.

Short walk to MBTA station, schools, churches, synagogues, library & Quincy center, 1½ & 2 full baths, all utilities included, unusual layout and design, completely air cond., ww crpt., self-cleaning oven, etc., garage, full private balcony & storerm. Latest security system. Many other unusual features. Beautiful grounds, formal garden, waterfall. Model open daily 2:30-5:30 or by appt. Directions: Hancock St. through Quincy Ctr., left on Elm St., to 123, 479-6969 or 773-7516.

HOURLY TO LOGAN AIRPORT
Communities Served
Brockton Braintree
Randolph East Milton

Hudson Bus Lines
1 - 800 - 732-3320



PREVIEW SHOWING

77 Adams Place
in Quincy

*We're approaching the final stages of construction and, though our appearance is a bit rough around the edges, 77 Adams Place is now open with a furnished model apartment for your inspection.*

*A little imagination is all that's needed to visualize the gracious, elegant landmark this building is destined to be. No imagination is needed to see the remarkable advantages of living at 77 Adams Place. Prime location. The historic Adams Mansion for a neighbor. Spectacular views. Short walk to downtown shopping and the new MBTA Red Line to Boston. Rooftop pool, clubhouse, and sauna.*

*Rents start as low as $285 for a one bedroom and $390 for a two bedroom-two bath apartment. Visit us any day, noon to five, at the corner of Adams and Alleyne Streets, or call 471-8508. From the Southeast Expressway, take the Furnace Brook Parkway exit [No. 24] and follow to the third traffic light. Turn right on Adams Street for one mile.*

A CORCORAN - PEABODY DEVELOPMENT

THE CAMPAIGN TRAIL

# Hanabury Backs 10-Story Height Limit

Marilyn Hanabury, candidate for the Ward 5 City Council seat supports the Quincy Citizen's Association petition limiting the height of buildings to 10 stories in certain districts.

Mrs. Hanabury, referring specifically to residential district D, business district C, and industrial districts A and B, says she feels even though it would not be an absolute ruling, it would give the community the right to object should a variance be sought.

She believes "the people affected should have some say as to what is done in their neighborhood. With Planned Unit Development it could mean the sky's the limit with no recourse for the community. Whatever building is planned in a city should be done for the good of all and not just for special interest groups interested mainly in making big money from the project."

# Brett Urges Same Precincts For State, City Elections

Rep. Joseph E. Brett urges passage of a bill which would make designation numbers of certain wards and precincts the same in both city and state elections.

Brett said House Bill 402, now a part of House Bill 5690 pending before the Ways and Means Committee, would "eliminate the tremendous amount of confusion" in the minds of voters who are uncertain as to where they should vote in city and state elections.

This confusion in title numbers stemmed from passage of a local ordinance which changed the designation of precincts for use in city elections, Brett noted.

In a letter to John J. Finnegan, chairman of the House Ways and Means Committee, Brett emphasized no boundary change is involved and urged that House Bill 402 be reported out of committee favorably and separately.

Political Advertisement

BELLOTTI
For
School
Committee

Bridget Mahoney
106 Safford St.

# Davis Committee Providing Transportation To Register

The Davis for Councillor at-Large Committee announces it will provide free transportation to city hall Saturday, Aug. 30 for Quincy residents who have not registered to vote.

The city is sponsoring an all-day voter registration session from 10 a.m. to 10 p.m. Davis reminded unregistered voters the previous six month residency requirement has been declared unconstitutional.

Davis, manager of Economic Development for the South Shore Chamber of Commerce, said many residents are deeply depressed by the actions of government in recent years.

"I have met too many residents who ask 'What difference does it make if I vote or not?' Davis said, "However, one can remember how close the Kennedy-Nixon race was in 1960 and how a few votes in each precinct may have changed the course of history. The recent U.S. Senate contest offers another example of the significance of the individual's vote in the electoral process."

Unregistered voters wishing transportation to the all-day session may call 773-0155.

# Sabina Stenberg Pledges Help To Elderly, Handicapped

Stressing the need for a cost of living increment for the elderly who are receiving Supplementary Security Income and the opportunity for expanded recreational programs, Sabina Stenberg, candidate for council at-large, has pledged her support for the elderly and the handicapped.

"The elderly have not had a cost of living increase for over a year while inflation has eroded their income by more than 10 percent," she said. "Many of the elderly are forced to use more of their income for electricity, rent and other basic necessities, thereby diminishing available funds for food and staples."

She told a group of neighbors who met at her home recently that she is a business woman who owns three businesses.

"Running the City of Quincy is a business and I firmly believe that a business person should be a member of the City Council," she said. "In addition, there are more than 4,500 registered women voters than men voters and women should be represented on the City Council which makes decisions affecting all the citizens of Quincy."

She also noted the handicapped are relegated to remaining in nursing homes and institutions because of a lack of recreational activities and said that she would like to improve prevocational, social and personal opportunities for both the elderly and the handicapped.

She reiterated her promise to donate all her salary earned as a councillor to Cerebral Palsy of the South Shore Area, Inc., for she is aware of the need to help the cerebral palsied.

She urged all the women voters to consider her candidacy when they vote in the primary Sept. 23.

# Mullaney Sees Double Sessions At NQHS

School Committee candidate J. Thomas Mullaney predicts high school double sessions will be "inevitable" during renovations at North Quincy High School.

At a coffee hour held at the home of William Murphy of 135 Sea Ave., Houghs Neck, Mullaney pledged:

"If elected, I will do anything financially and educationally reasonable to limit the time spent on double sessions."

"I believe double sessions will be at Quincy High School probably starting in 1977. As a parent at North Quincy High during this period, I have a personal interest in seeing that double sessions are well-planned and administered.

"Nobody likes double sessions. They hurt the educational process and disrupt extra-curricular activities. The challenge is to minimize the problems created by double sessions and to get on with the business of educating the students."

Political Advertisement

Quincy Needs A Business Woman In The City Council
ELECT Sabina Kavanagh Stenberg
Councillor At Large
Recording Secretary for Cerebral Palsy
Will Donate Salary to Cerebral Palsy if Elected
Owner of Sabina's Beauty Salon and
Sabina's Beauty School
Real Estate Broker
Sabina Kavanagh Stenberg
141 South Central Ave.

Political Advertisement

DANCE-RECEPTION
For
School Comm. Candidate
TOM MULLANEY
Thursday, Sept. 11
Geo. F. Bryan Post
Tickets Call 479-6516
Donation $3.00
James Blyth, 117 Standish Ave.

Political Advertisement

Patricia M. Toland
Mother and Former Teacher
For
Quincy School Committee
Mr. & Mrs. Robert Noble
14 Myopia Road

[Political Advertisement]

HAROLD DAVIS
FOR
COUNCILLOR AT LARGE
DR. ALBERT DAVIS
1390 Quincy Shore Drive, Quincy

Political Advertisement

Elect
SAPHIR
The only candidate who can take the politics out of politics.
HAD ENOUGH!
Vote City Government Back To People

Grace E. Saphir X
MAYOR OF QUINCY
Hon. Charles W. Hedges
126 Elm St., Quincy

## CITY OF QUINCY

### VOTER REGISTRATION DATES

### EVENINGS FROM 7:00 P.M. to 9:00 P.M. AT THE FOLLOWING LOCATIONS

SATURDAY AUGUST 30, 1975
CITY HALL - HANCOCK ST.
FROM 10:00 A.M. UNTIL 10:00 P.M.

WEDNESDAY SEPTEMBER 3, 1975
CITY HALL - HANCOCK ST.
FROM 8:30 A.M. UNTIL 10:00 P.M.
THIS BEING THE LAST DAY FOR REGISTRATION BEFORE THE CITY PRELIMINARY ELECTION SEPTEMBER 23, 1975

REGISTRATION DAILY, ELECTION DEPT., CITY HALL, FROM 8:30 A.M. UNTIL 4:30 P.M. MONDAY THRU FRIDAY

John M. Gillis
Clerk, Board of Registrars

● *Northeast Regional Champs*

# Morrisette Seeks National Title In South Dakota

By TOM SULLIVAN

The most fantastic year in Morrisette Legion Post's 30-year baseball history is not over yet.

Coach Ray Cattaneo and his players today are in Rapid City, South Dakota, to begin its fourth "season" as it seeks the national championship.

The Morrisette group, including a large number of rooters, took off from Logan Airport Tuesday morning for the Legion World Series, being held this year at the same site the first tournament 50 years ago was played.

Morrisette's first "season" saw it winning its 19th Zone 6 championship with a 10-2 playoff win over Weymouth.

"Season" number two found the team winning its first state crown with four straight wins in the state championship round robin in Lynn.

The third "season" ended last Sunday with Morrisette, the host team as well as the state titlist, winning the Northeastern Regional [Region one] title at Adams Field. The locals won the eight-team event with five wins and one loss.

It appeared Morrisette would sweep through both tournaments without a defeat, something few teams have ever done, but it was upset by Oldtown, Me., Monday, forcing another game.

To win the state crown Morrisette defeated East Bridgewater, Lawrence, Dudley-Webster and Lawrence again.

In the regionals it defeated Depew, N.Y.; Milford, N.H.; Cranston, R.I.; Lawrence and Old Town, Me.

In the states the batting carried it through as the pitchers were hit fairly hard but in the regionals it received both top pitching and continued powerful hitting.

Morrisette will face the winners of seven other regional tournaments in South Dakota. The other regionals were the Atlantic in Virginia, the Southeastern in South Carolina, the Mid-South in Mississippi, the Great Lakes in Kentucky, the Central Plains in Iowa, the Pacific Northwest in Wyoming and the Western in Colorado.

Everyone played a key role in the team's success, which saw it win 18 of its last 19 games and take a 32-3 record into the World Series.

But one of the big Morrisette heroes in the post-season tournaments has been a player who saw little action during the regular season. Paul Messina was the starting shortstop and a fine one, but he suffered a freak eye injury which sidelined him after the opening game in the state championships at Lynn.

Cattaneo called upon Dave Perdios to take over and his batting and fielding have been so outstanding that Messina has been unable to get his job back.

"Paul is naturally very disappointed about not playing, but I told him I couldn't very well bench Dave the way he has been going," Cattaneo said. "And Paul has taken it very well. He is a real team player just as every member of the squad is."

Morrisette's success is a source of satisfaction to North Quincy High coach Charlie Bunker, who has seen six of his 1975 players sparking the Legion team.

Representing this spring's Raiders are Morrisette's top battery of pitcher Tim Clifford and catcher Steve McKinnon, second baseman Jack Rabel, outfielder-pitcher John Lawlor and out-fielders Frank Miceli and Dennis McGuire.

"These boys are real keys to our success and are outstanding players," Cattaneo said. "Their performances reflect the fine coaching they received from Charlie Bunker."

Four of the Morrisette players were coached at Abp. Williams by Connie Carlozzi, Morrisette assistant. They are Messina and Perdios, third baseman Jim Roberts and reserve pitcher Brian Corcoran.

Morrisette began its march toward the regional crown with a 5-0 win over Depew, N.Y., as Clifford pitched a three-hitter for his 16th win. He struck out 13 and walked five.

Perdios had three hits, Joe Glynn a triple and single and Rabel and Mike DePolo two hits each.

Next it was a 17-3 lambasting of Milford, N.H., as Mark Dwyer hurled a four-hitter, struck out six and walked only one.

Perdios blasted two triples and a double to spark a 16-hit attack. McKinnon and Miceli also had three hits and Roberts and Dwyer two apiece.

Morrisette next romped over Cranston, R.I., 9-2, as it received still another route-going performance from Lawlor, who allowed six hits, struck out nine and walked three.

Roberts had three hits and Rabel and Lawlor two apiece.

Clifford returned to handcuff Lawrence, 5-1, to run his season's record to 17-1. He gave up only three hits and struck out 15, while Joe Glynn drove in three runs with three hits.

Oldtown, Me., earlier eliminated Cranston, R.I., 8-2, to set up a Morrisette-Oldtown finale. The game was rained out Sunday and Monday Oldtown surprised Morrisette, 6-4, to force the showdown battle Monday night. The win for Oldtown was its fourth in a row following an opening day loss to Cranston.

It took Morrisette 11 innings to finally oust Oldtown, 4-2, and the next morning the squad was on a plane to South Dakota.

## Junior Baseball Registration Sept. 6

The Quincy Junior Baseball Leagues have scheduled registration for the 1976 season for Saturday, Sept. 6, at Quincy Vo-Tech High school gym from 9 a.m. to noon.

Anyone who played Junior Farm, AAA, and 12-year old Junior League must register as well as any 8-15 year olds residing in Quincy. Application fee is 50 cents.

Registration is open only to residents of Quincy who were born after July 31, 1960, and prior to Aug. 1, 1968.

## Koch Club Girls Senior Loop

The Koch Club girls Seniors Bowling League will open its season Friday, Sept. 5, at 4:45 p.m. at the Wollaston Bowladrome. Girls in Grade 7 and up are eligible.

The Koch Club Termites Bowling League will begin bowling Tuesday, Sept. 9, at 1 p.m. at the same site with girls from Grades 4 to 6 eligible. For further information call Mrs. Paul Nestor at 328-7886.

NEWSCARRIERS WANTED
Here's a chance to earn extra money by building a Quincy Sun home delivery route.
Telephone: 471-3100

WORLD WIDE TRAVEL AGENCY
Presents
BERMUDA
7 Days, 6 Nights
with Deluxe Accommodations
$309
plus 15% tax and service
per person based on double occupancy.
Tour Price includes:
Round trip airfare from Boston, U.S. Departure tax, Deluxe rooms at the INVERURIE HOTEL, Round trip transfers between the airport and hotel, Two full Gourmet meals daily.
Tour departs on Wednesday, Thursday or Friday weekly.
Subject to availability.
CALL 472-2900

QUINCY SCHOOL of BALLET
Re-Opening Sept. 6 – Sat.
Directed by Leslie Vinson
Professional Ballerina
Classes Available in Pre-Ballet
Beginner and Advanced
Beginner and Advanced Jazz
Classes for Adult Beginners
34 FRANKLIN ST., QUINCY 472-5951
(Over Quincy Beauty Academy)

The Razer's Edge
SEBRING CERTIFIED
Professional Men And Women Hair Designs
By Appointment
ONLY 472-9231
24 Brook St.
Wollaston

## Stay Alive!

By Jack Silverstein

### TOO SLOW CAN KILL

Driving too slow can be just as dangerous as driving too fast. Here's an actual case to prove the point.

It's a beautiful Sunday in autumn. You and your spouse decide to drive into the countryside along one of those peaceful two-lane highways that wind through the hills, with maple, sycamore and oak in their showy colors all along the road. The speed limit is 55 but the beauty should be savored, so you're doing about 30. Before you know it, a line of cars is queued up behind you. They can't pass because of the hills and curves.

Finally a teenager in a souped-up, aging sedan gets impatient, pulls out of line and floors the gas pedal. He just makes it, but only because an auto approaching from around the next bend has to take to the ditch to avoid a head-on collision and rolls over. The injury toll is three dead and two seriously injured. The moral: don't drive too slow for conditions and if you have to sightsee, get OFF THE ROAD and enjoy the scenery.

* * *

This information has been brought to you as a public service by NABORHOOD PHARMACY, 406 Hancock St., No. Quincy.

OUR SERVICES INCLUDE:

24 hour emergency service,
Charge accounts,
Family prescription records,
Year end tax records,
Delivery service,
Insurance receipts,
Hospital supplies for sale or rent,
Open 7 days a week, 8 - 10.
Phone: 328-3426

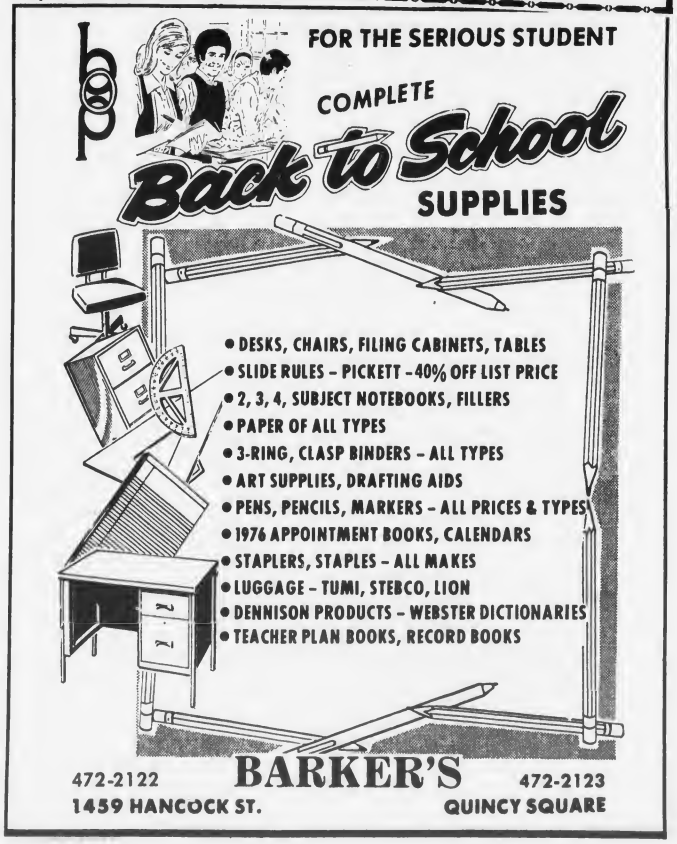

WANTED HOMEOWNERS
OUR GOLDEN PLATTER
PARTS & SERVICE POLICY PLAN
OVER $600 worth of PROTECTION
GOLDEN PLATTER Parts & Service
is now being offered FREE
COMPLETE COVERAGE FOR A PERIOD OF ONE YEAR TO ALL QUALIFIED
HOMEOWNERS
Simply for the pleasure of serving you as a new heating oil customer, we will give you at no charge our complete coverage of all parts included in our famous "Golden Platter" protection policy.
INCLUDING AN ANNUAL OIL BURNER OVERHAUL
773-4949 436-1204
SOUTH SHORE BOSTON
*24 Hour Burner Service
Automatic Degree Fuel Deliveries
*Radio-Dispatched
CITGO
Climatic Heating Oils & Oil Burners
Hot Water Heaters
FORTUNA FUEL CO
470 ADAMS ST. QUINCY (Just beyond the Hollow)
40 Years Experience to Service You Better

# Memorial Scholarship To Honor William F. Ryan

The Quincy Park and Recreation Board has established a William F. Ryan Scholarship Fund in memory of the late city recreation director who died last week.

The seven-member Board, together with three officials of the Park and Recreation Department, launched the fund with a $100 donation. Donating $10 each were:

Board Chairman Joseph Burke, Board members Theodore DeCristofaro, Miss Katherine McCoy, Gerard Coletta, Joseph Brophy, Joseph Lydon and Harold Davis.

Also contributing to the fund were Commissioner of Natural Resources Richard Koch and Raymond Cattaneo and Charles Alongi, administrative assistants in the Park and Recreation Department.

Matching this $100 contribution, the Recreation Department personnel donated $100 to the fund.

Mayor Walter J. Hannon will act as honorary chairman of the William F. Ryan Scholarship Fund Committee while Koch will serve as general chairman. Other officers are DeCristofaro, vice-chairman; Miss McCoy, secretary and Cattaneo, treasurer.

Seven other individuals have been named to the committee and each will be assigned a different area to organize a scholarship drive. They are: Earl Vermillion, Marion Andrews, Lionel Buckley, Joseph Shea, John Gillis, Frank Brillo and Barry Welch.

The Quincy Park and Recreation Board issued its first resolve in a salute to the late Mr. Ryan. Copies of the resolve will be sent to Mrs. Barbara Ryan, wife of the late recreation director, Mayor Hannon, City Council President Arthur H. Tobin and members of the City Council. The resolve will become a permanent record of the Board minutes.

The resolve cites Mr. Ryan's long and fervent involvement with the city of Quincy and praises his work within the Recreation Department over the past 20 years.

Koch noted a sub-committee will be formed at a later date to establish criteria for the scholarship awards.

He said contributions to the William F. Ryan Scholarship Fund can be made at the North Quincy branch of the Hancock Bank, 415 Hancock St.

Anyone wishing to become a member of the Scholarship Committee to help organize a fund-raising drive can contact Koch or any member of the Committee.

GOOD PAY FOR LEADERS, INSTRUCTORS, SPECIALISTS
...part-time in the Army Reserve! We train you. Young men and women earn $51-$96 (or more) on weekends. Serve one weekend a month close to home, 2 weeks in the summer. Benefits include pension plan, insurance, and PX privileges.
Immediate openings. Select a job in one of these challenging fields: communications, aviation, automotive, weaponry, armor, supply, medical, or administration.
VETERANS! Try a year at your present rank, longevity!
ARMY RESERVE OPPORTUNITIES
Call toll-free at:
1-800-972-5060 (in Mass.)
Wollaston, Mass.

DUGGAN BROS.
SPECIAL CHEVROLET
Monza Town Coupe
SALE
All Colors, Engines And Transmission Combinations
IN STOCK FOR IMMEDIATE DELIVERY
5 Year 60,000 mile engine warranty
Look at the sticker price and make us an offer
All stock cars must be sold by August 31st
DUGGAN BROTHERS
North Quincy Garage Co.
131 Hancock St., North Quincy
328-9400
Weekdays 8:30-9 P.M.

## Hobomock Chiefs Tryouts Scheduled

Quincy players are invited to try out for the Hobomock Chiefs Youth Hockey Association teams at Hobomock Arena in Pembroke Saturday and Sunday. Players from many South Shore towns also are eligible for the teams.

A nominal fee will be charged and boys should be at the rink 45 minutes ahead of the times listed below.

Squirts will try out at 1 p.m. Saturday and 3 p.m. Sunday. Pee Wees will report at 2:15 Saturday and 4:15 Sunday, Bantams at 3:30 Saturday and 5;30 Sunday and Midgets at 4:45 Saturday and 6:45 Sunday.

For further information call 293-3337 or 378-7922.

PRE-WASHED
(WASHED OUT)
FASHION JEANS and JACKETS
SPECIAL ARMY PANTS
for guys 'n gals
Reasonable Prices - Sizes 24 and Up

regular BIG TALL
we fit them all!
hajjar's
MENS CLOTHING
Free Alterations
136 EAST HOWARD ST., QUINCY
Tel: 479-7041
Across from main gate
General Dynamics Shipyard
Mon., Tues., Wed. & Sat. 9:30-5:30—Thurs. & Fri. 'til 9
Free off street parking

DOCKSIDERS
by SEBAGO

Examine the elk-tanned, cowhide upper. Built to resist salt, perspiration, mildew. Test the non-slip sole which refuses to pick up sand or pebbles. Lay hold the waterproof rawhide lacings. Handsewn by Yankee craftsmen. Sebago Docksides mean quality.
Men's
6½-14 N-M-W
Brown
Women's
5-10 N-M-W
Brown
Boys'
3½-6 M
Brown
If you're turned on to regattas, tying a bowline, and river rafting, you want a shoe to do more than look the part. We have this great Sebago fashion in a wide range of sizes.
McCarthy's Shoes
780 Adams St. at Gallivan Blvd. — Dorchester
Next to Purity Supreme
Exit 21 — North & South
Southeast Expressway
master charge
OPEN EVENINGS 'TIL 9:00 P.M.

# Cade Cup Tourney Friday At Furnace Brook

The annual Cade Cup tournament will be played Friday through Monday at Furnace Brook Golf Club.

Lou Cugini and his committee have completed the work and hope for a real shoot-out.

Last year's winners were Frank Foster and his guest partner, Bill Dwyer of Framingham. They will be returning for this year's competition.

Many of the top golfers in the state have entered. John Donovan and assistant pro Peter Cassidy, who is making a name for himself around the South Shore, are working with the committee.

Tee times Friday:

7:46 Larry Buckley, F. Romeo, E. Holt, Bob Olson.

7:54 Lou Rizzo, R. Ryan, John Pope III, P. Sjostrom.

8:02 E. Sylvester, D. Ryan, R. O'Brien, T. McGilvary.

8:10 C. Johnson, S. Farrar, F. Aimola, D. Aimola.

8:18 B. Berard, D. Anderson, H. Berry Sr., H. Berry Jr.

8:26 B. Montgomery, Partner, L. Purpora, M. Guardiano.

8:34 Skip King, J. Videtta, Bob Salton, N. Mclaughlin.

8:42 B. Crowley Jr., B. Crowley Sr., Art Keefe, Bob Langlois.

8:50 Art Shea, Ed Kusser, Harry Backus, Jim Best.

8:58 Bob McDonough, T. Costa, Joe Chapin, K. Bennert.

9:06 G. Flate, J. Kelly, D. McMorrow, P. Bersani.

9:14 Geo. Robbins, Mel Cowe, Ken Pitts, Bob Lyons.

9:22 F. Bragdon, M. Healey, J. Galvin, Don Cove.

11:45 Lou Cugini, Art Bemis, Bill Bemis, John Darsch.

11:53 Frank Foster, Bill Dwyer, Bill Reardon, Joe Mattes.

12:01 Fran Haynes, Geo Smollett, Jim McNeice, Jim McNeice Jr.

12:09 Bob Garvey, F. Guilfoy, Tom Quinn, Ed Buck.

12:17 J. Barranco, P. Partridge, M. Serafini, J. Collyer Sr.

12:25 Ed Walsh, Len Cole, Art Clifford, C. Ford.

12:33 T. Spinello, C. Robbins, J. Buchanan, K. Parsons.

12:41 J. Gilmartin, R. Carricchi Jr., J. Caruso, W. Mathews.

12:49 W. Phelps, J. Blomstrom, P. Mahoney Sr., P. Mahoney Jr.

12:57 Ed O'Neill, H. McCarthy, L. O'Neill, L. Scrocco.

1:05 Matt Smith, D. Bailey, Hal Sager, E. Angino.

1:13 T. Donoghue, B. Donoghue, R. Milmore, R. Olson.

1:21 Tom Tehan, J. Mazzini, R. Christiansen, Ed Vallis.

1:29 C. Rizzo, Bob Reardon, J. DiFederico, Lou Baga.

1:37 D. Corbin, C. Kusser, B. Morton, D. Harrison.

ST. JOHN'S CYO Cadet baseball team, which again represented the Quincy-South Shore Vicariate in the state championships. Kneeling, left to right, Stan Benson, Oriel Perrault and John O'Leary. First row, Dan Flannery, Dana Dubois, Richard McGillvray, Jeff Marcel, Paul Martin, Pat McGuiggan, Bob Hennelly and Arthur Princiotta. Second row, Jim Mullarkey, Coach Jack Buonopane, Charles McCall, Dan Fitzgerald, Joe Shea, Manager John Noonan, Paul Smythe Jr., Steve Cacciatore, Coach Paul Smyth and Paul Bandera. Missing from photo is Coach Alfio Gallo.

# St. John's Cadets Eliminated

St. John's CYO Cadet baseball team represented the Quincy-South Shore Vicariate for the second straight year and the third time in four years in the state championship playoffs played recently in Dorchester and Brighton.

St. John's won the opener, 4-3, in the best of three final series against St. Mark's of Dorchester.

Jim Mullarkey was the winning pitcher and Jeff Marcel and Paul Bandera were the outstanding hitters.

St. John's lost the second game, 4-2, and then was eliminated, 5-4, on a squeeze suicide bunt which broke a 4-4 tie in the sixth inning.

The series was marked by fine pitching by both teams, excellent fielding and timely hitting. League officials, umpires, coaches and the large crowds which attended the games applauded the fine display of good sportsmanship of both teams.

# Rock Island Cove Club Plans Field Day Monday

The Rock Island Cove Club will sponsor a Labor Day Field Day Monday, Sept. 1 at 52 Allerton St.

The day's events will begin at 9 a.m. with a Horribles Parade at the top of Rockland St. Following the parade, there will be races for children and games for adults. Prizes will be awarded.

Raffle tickets will also be sold and pony rides will be offered.

Members of the committee planning the event are Harry Crispo, general chairman, Mrs. Harry Crispo, Mr. and Mrs. John Urbanus, Mr. and Mrs. Paul Urbanus, Mr. and Mrs. Dennis Sheehan, Mr. and Mrs. James MacKay Sr., Mr. and Mrs. James MacKay Jr., Mr. and Mrs. Joseph McArdle, Charles Peter, Mr. and Mrs. John Kelley, Mr. and Mrs. John Keeley, Mrs. Joseph Chernicki, Mr. and Mrs. Lawrence Piscatelli, Robert Piscatelli, Debbie and Pat Cummings, Debbie and Cindy Urbanus, Mr. and Mrs. Bud VanTwyver and Frank Puccia.

The teenage club will have its own booths with Pat Cummings as chairman. Committee members are John Urbanus Jr., Karen Keeley, Sandy O'Connor, Karen Arsenault, Michelle Garcia, Scott and Mike Bjork, Peter and Joseph Chernicki and Steve Doyle.

# Track Club Shines In Boys', Girls', Men's Division

The Quincy Track Club hosted the New England States championships last Saturday at Veterans Memorial Stadium. Quincy dominated the boys' division, did well in the girls' division and Men's division but didn't fare as well in the women's events.

In the boys' division Quincy scored three events and Dan Flannery, 13-year old Central Junior High student, was the outstanding athlete in the division as he won the 100, long jump, 100-meter hurdles, and shot put and anchored the winning relay team.

Quincy's scorers:

Boys' Division: Flannery, first in 100, long jump, 100-meter hurdles and shot put; Todd Veale, first in 880, second in long jump; Joe Irvine, second in 100, third in 100; Shawn Burns, third in 440, second in 100-meter hurdles and third in shot; Bill Bourikas, second in high jump; Mark McGillicuddy, third in 100-meter hurdles; Tom McHugh, second in shot put; Rich McCarthy, third in long jump; Jake McCarthy, third in high jump; "A" relay team first and "B" team third in relay. Quincy scored 51 points to 11 for Old Rochester.

Girls' Division: Gail Clougherty, first in 100-meter hurdles; Loretta Carrigan, first in high jump; Jean Cramond, first in shot put; Marie Voelkel, second in shot put, third in long jump; Karolyn Buhler, second in high jump; Joanne O'Leary, third in hurdles; Jean Vella, third in high jump; Patrice McDermott, third in shot put; "A" team first and "B" team third in relay. Quincy scored 29 points to finish second to Old Rochester's 30.

Men's Division: Jeff Hennessy, second in hurdles and long jump; Roger Conboy, second in discus and third in javelin and shot put; Tom Bowen, third in long jump; Mark Canavan, third in high jump. Quincy was second in scoring.

Women's Division: Paula Constas, second in 440; Debbie Brennan, third in 440; Dottie Irvine, third in mile. Quincy was fifth in scoring.

OUR FAMOUS SUMMER

Sale

NOW GOING ON

COLMAN'S

SPORTING GOODS

1630 HANCOCK ST. QUINCY

EVERYTHING MUST GO!

SAVE 10% 20% 30% 40% 50%

"Savings Throughout The Store"

Free Parking - OPEN Every Night Till 9 P.M.

Sat. Till 5:30

## Over 230 Compete

# Janice Kelly Wins 4 Events In Track Club City Title Meet

Janice Kelly was the outstanding performer last week as the Quincy Track Club held its second annual city championship meet at Veterans Memorial Stadium to wind up the club's second year. More than 230 competed.

Janice won four events and broke two records and was presented the MVP award for senior girls. She set records in the senior girls 100 with an 11.5 timing and the 220 with a 27.8 clocking. She also won the long jump at 14-1 and was a member of the winning relay team along with Kathy O'Brien, Rory Nolan and Joanne Troy.

The other MVP winners were Joe Dudek, elementary boys; Loretta Garrigan, elementary girls; Dan McIntyre, junior boys; Patty Irvine, junior girls, and Bart Petracca, senior boys.

Sixteen records were broken including two each by Joanne Troy, Florence Lorenzano and Tim O'Neill.

The winners:

100-yard dash - Shawn Burnes, elementary boys, 13.3; McIntyre, junior boys, 11.9; Jenny Seamans, junior girls, 13.1 and Harry Williams, senior boys, 10.8; Kelly senior girls.

220 - Williams, senior boys, 24.7; Kelly, senior girls.

440 - Burnes, elementary boys, 67.0 [new record]; Lorenzano, elementary girls, 70.0 [new record]; McIntyre, junior boys, 59.8; Mark Canavan, senior boys, 56.0 and Paula Constas, senior girls, 69.0.

Mile - Canavan, senior boys, 4:41.5; Dottie Irvine, senior girls, 6:11.5 [new record]; Charlie Cahill, open mile, 6:18.

Low hurdles - Mark McGillicuddy, 10.0 [tied record]; Joanne O'Leary, elementary girls, 11.1; O'Neill, junior boys, 8.4 [new record]. Sue Callahan, junior girls, 9.7; Ed Colletta, senior boys, 7.2 [new record], and Joanne Troy, senior girls, 9.4 [new record].

Long jump - Rich McCarthy, elementary boys, 13-9 [new record]; Lorenzano, elementary girls, 13-5 3/4 [new record]; Dan Flannery, junior boys, 15-8; Marie Voelkel, junior girls, 14-4, and Neil McPartlin, senior boys, 20-6, Kelly, senior girls.

High jump - Rich and John McCartny, elementary boys, tied at 4-2; Garrigan, elementary girls, 4-2 [tied record]; O'Neil, junior boys, 5-4 [new record], and Canavan, senior boys, 5-11.

Shot put - Tom McHugh, elementary boys, 28-5 [new record]; Suzanne Clark, elementary girls, 25-4 [new record]; Joe McCormick, junior boys, 35-6, and Troy, senior girls, 27-1 [new record].

Discus - Brian Marsters, elementary boys, 65-7½; Ginny McIntyre, elementary girls, 51-6¼; Ted Koberski, junior boys, 113-11; Phil Robertson, senior boys, 121-5½, and Marianne Sylvester, senior girls, 76-8¼.

Javelin - Steve Burns, elementary boys, 73-10 [new record]; Koberski, junior boys, 98-9, and Jeff Hennessy, senior boys, 133-5.

Pole vault - Steve Doherty, senior boys, 11 feet [tied record].

Relays - Elementary boys, Burnes, Andy Levitsky, Mike Cullen and Tony Quintiliani; elementary girls, Clarke, Lisa Nolan, O'Leary and Garrigan; junior girls, Voelkel, Patty Stanziani, Sue Callahan and Rosanne Eleuteri.

There were many who helped make the QTC season another big success. Frank Kelly and Lou Tozzi conducted the weekly meets with the help of Paul and Brian Doherty, Bill Popsie, Maryann Sylvester, Mark Canavan, Kelly Tobin and Jeff Hennessy. Hennessy took care of publicity and also held special Friday night practices with individual instruction for the elementary boys and girls.

The club officials also offer their thanks to parents, Mrs. O'Brien for handing out medals and ribbons at all meets, Messrs. Levitsky, Whitman and Garrigan who acted as timers, Mr. Clarke, the official scorer, and Mr. Popsie, who handled the discus and javelin events at the soccer field. Also Mr. and Mrs. Seltzer, who provided transportation for meets at White Stadium, Boston.


TOWNE'S 323 TEEN DRIVER EDUCATION COURSE
Starts September 4.
ONE LOW "STUDENT DISCOUNT" PRICE
INCLUDES CAR FOR ROAD TEST
Afternoon class: 3 to 5 p.m. Evening class: 7 to 9 p.m.
TOWNE AUTO SCHOOL
90 WASHINGTON ST., QUINCY
Licensed by Registrar Motor Vehicles
Our Graduates Receive Maximum Insurance Savings
For Reservations Call 773-1173

Village Auto School
Special Limited Offer
Specializing in Adult Driving Lessons
Learn to drive with confidence
Stop depending on others
Be your own driver
FOR SPECIAL OFFER CALL 773-0220
Barry Duane - Owner
will be your private Instructor
From Start to Finish
176 Granite St., Quincy

Cultivate Yourself
Become A Diverse, Creative, Authentic Human Being
Try your hand at CLAY MODELING Buy clay or mache and inexpensive tools and your off on a new experience.
Sherman - Scott
Book And Hobby Center
1466 Hancock St.
Quincy Square - 472-1058
Across From Child World

From Granite City Hardware
Window Shades $1.99
Up to 37¼"
Regular and Room Darkening
1617 Hancock St.
Quincy 479-5454
Master Charge Bankamericard

NEWSCARRIERS WANTED
Here's a chance to earn extra money by building a Quincy Sun home delivery route.
Telephone: 471-3100

Complete BATHROOM and KITCHEN Remodeling
Specializing In Formica and Ceramic Tile
Ralph J. MAHER Corp.
PLUMBING AND HEATING
471-1785
MASTER LIC. No. 7596
Visit our Showroom
SHEA'S FORMICA CENTER
809 HANCOCK ST.

For Home Delivery
Call 471-3100
QUINCY SUN

CONCERNED ABOUT EMPLOYMENT?
Guarantee Your Future ★ Prepare At
QUINCY JUNIOR COLLEGE
Day-Evening Courses & Programs
Phone Dean Saluti 471-2470
* where 99 + % graduates transfer or enter employment

JOIN NOW
For A Yearly
TENNIS WINTER MEMBERSHIP
● Family $75.
● Adult $40
● Junior $20
Adult Clinics
Starting Mon. Sept. 8
Days $3 per person
Per Session
Evenings $4 per person
Per session
Junior Clinics
Afternoons
Sat. morning
Sun. evening
Boston Harbor Marina Tennis Club
542 East Squantum St., Quincy
328-6040

HOCKEY
NO CHECK LEAGUE
Two Divisions A-B
Age Over 17
Tues. 7:00 P.M. to 12
Wed. 9:00 P.M. to 12
Call Dick Cardin, Mge.
328-7040
BOSTON HARBOR MARINA SKATING CLUB
542 East Squantum St., Quincy

See our complete line of Lawn & Garden care products

*On Channel 5*

# Jerry Lewis Muscular Dystrophy Telethon Sunday, Monday

The Jerry Lewis Labor Day Telethon will be broadcast for the first time over WCVB-TV Channel 5 beginning Sunday at 8:30 p.m. and ending at 6:30 p.m. Monday.

The annual supershow of comedy, music and dance benefits the research and patient service programs of the Muscular Dystrophy Association [MDA].

While the national broadcast with Jerry Lewis will be seen from Del Webb's Hotel Sahara in Las Vegas, Channel 5 will broadcast from New England Life Hall, Boylston St., Boston, with remote segments from Paragon Park, Nantasket Beach.

Channel 5 will cut away from the network show for ten minutes every hour to introduce leading citizens, physicians and dignitaries and to report on MDA activities in Greater Boston.

The telethon, beamed to over 190 stations in continental U.S., including Alaska, will feature such celebrities as Sammy Davis Jr., David Hartman, Wayne Newton, Carol Lawrence, Don Ho and Chad Everett.

Co-hosts of local segments will be "Good Morning" stars John Willis and Janet Langhart. Supporting their effort will be radio personalities from WMEX in Boston.

Last year's telethon raised over $16.1 million for the fight against muscular dystrophy and Jerry Lewis is predicting an even grater response this year.

# Quincy Delegation Backs 'Irretrievable Breakdown' For Divorce

By RON IACOBUCCI

STATE HOUSE - The House last week approved 171-52 a bill to add irretrievable breakdown of a marriage as a ground for divorce.

The process to initiate action on the ground of an irretrievable breakdown is the filing of [A] a complaint; [B] a notarized statement signed by both parties that they agree to a divorce on such ground; and [C] a notarized dissolution agreement executed by the parties.

Rep. William Delahunt said, "The bill will make divorce on the ground of irretrievable breakdown more difficult because of the waiting period that follows. This will give lawyers more time to work out an acceptable agreement and possibly a chance to patch up the marriage." The entire Quincy legislative delegation Reps. Joseph Brett, Thomas Brownell, Robert Cerasoli and Delahunt voted in favor of the bill.

# B.U. Heart Attack Screening Sept. 2

Boston University Medical Center will conduct a heart attack screening for Quincy men aged 35 through 57 beginning Tuesday, Sept. 2 at Lincoln-Hancock Community School.

This prevention screening program, will continue Monday, Tuesday and Thursday until Sept. 30.

Conducted under contract with the National Heart and Lung Institute and in cooperation with Southeast Massachusetts Chapter of American Heart Association, this free program represents a nationwide attempt to prove heart attacks can be prevented by cutting back or eliminating three major risk factors: heavy smoking, high blood pressure and high blood cholesterol.

To date, the program has screened some 12,000 men in this area to locate 700 "high risk" cases which will be the subject of a six-year study.

The National Heart and Lung Institute wants to determine if heart attacks can be curbed by intensive intervention into the lifestyle and physical condition of men having triple-risk profiles.

Participants in the screening will be informed within three weeks of their eligibility to continue with further testing. For those eligible, the second screening will take place at the Westgate Mall and will be far more comprehensive than the preliminary screening.

## QCA To Submit 10-Story Limit Petitions

The Quincy Citizens Association [QCA] will present City Clerk John Gillis an initiative petition Tuesday, Sept. 2, calling for a maximum 10-story height limit in Quincy.

QCA President Pasquale DiStefano will make a brief statement at 9 a.m. in the City Clerk's office at City Hall. QCA officers and members and QCA Atty. Peter F. MacDonald will be present to answer questions of the press.

## Anti-'T' Delegation At S. Quincy

Representatives of the 13-member delegation which recently travelled to Washington, D.C. to oppose construction of the proposed South Quincy MBTA station will address the South Quincy Civic Association tonight [Thursday].

The special meeting will begin at 8 p.m. in the Lincoln-Hanock Community School. The public is invited to attend.

Refreshments will be served.


Blinstrub's Old Colony House
FINE FOOD AND LIQUORS
760 MORRISSEY BLVD.
DORCHESTER 282-7700

DUTTON'S RESTAURANT
GREEK ENTERTAINMENT Featuring DELPHI V
Greek Dancing Fri. & Sat. Eves. 10 to 2
Sing-Along with Myrtle And Elva
Sun. Mon. Tues. & Wed.
Every Thurs. Fri. and Sat. Evening Edie & Jim
Dancing and Listening
Finest N.E. Cooking
Fresh Sea Food, Steaks & Chops
Daily 11A.M. To 11 P.M.
125 SEA ST. QUINCY 471-1623

AUTO GLASS
Expert Installation
REPLACED PROMPTLY
Use our Pickup & Delivery and Mobile Service.
WE PROCESS YOUR INSURANCE CLAIM
BankAmericard
Master Charge
SETTLES GLASS
QUINCY 196 Washington St. Tel: 479-4400
MARSHFIELD Route 139 Tel: 834-6583

Special Life-Like Ho Track
4 Sections $1.00 Reg. $1.30
Trains Unlimited
Jake's Locomotive Works
The Train Store
Colonial Village Ross Parkingway Quincy

Dutch Boy
Max's PAINT & HARDWARE
254 WASHINGTON ST.
QUINCY POINT Tel: PR 3-1561
CELEBRATE AMERICA'S BICENTENNIAL WITH Dutch Boy LATEX HOUSE PAINT
ASK ABOUT THE EARLY AMERICAN COLORS
Revere Red, Pilgrim Blue, Lexington Green, Concord Green, Adams Green, Golden Eagle, Woodland Oak, Charcoal Grey and Ipswich Brown
- Colorfast to stay fresh and bright, even after years of exposure
- Resists peeling, staining and chalking
- Dries quickly
- Soap and water cleanup
- Protects your most valuable possession
MAX'S reg. price $10.55 per gal. WITH COUPON ONLY... $9.95 per gal.
$1.50 Bring this coupon in for your $1.50 off per gallon of Dutch Boy® Paint.
Offer expires Sept. 6, 1975
Offer limited to one coupon per specified products
$1.50 OFF PER GALLON


SUBSCRIPTION FORM

FILL OUT THIS SUBSCRIPTION BLANK AND MAIL

QUINCY SUN 1372 HANCOCK ST., QUINCY 02169

NAME _____

STREET _____

CITY _____ STATE _____ ZIP CODE _____

CHECK ONE OF TWO BOXES BELOW

[ ] ENCLOSED IS MY CHECK FOR $4.00 OUT OF STATE $5.00

[ ] PLEASE BILL ME FOR $4.00

# 57 Youngsters In Circus Acts At A.S. Library

The exhibition hall at the Adams Shore branch of the Thomas Crane Library was turned into a circus ring for two performances recently.

Twenty-six children of the area plus 31-story hour children took part in the program which consisted of 16 various acts. At the opening all the children wore clown costumes and special make'up applied by artists Nancy Gott and Carolyn Doane.

A skit entitled "Robots, Robots, Robots" was performed with the children dressed in aluminum costumes. Janet Dennis and Cheryl Carmody played the leading characters. Also, in the skit were Lisa Hagerty, housekeeper, Natalie Nigro and Christine Donovan as the entertainers. John Sullivan and Stephen Antonetti were the baseball players, Ann Marie Shea, Fix-it, Chipper Griffin, Medical and Ray Welliver the VIP robot.

Another skit was performed entitled "A Wandering". Marty Griffin and Robby Roche were sitting by a railroad station waiting for the morning train. Not knowing where they were headed for, they had a wish that wherever they arrived they would become tycoons and their lifestyle would change.

Additional acts were jumping ropes, a little tiger, Kazoo band, dancing hands, a robber, Nellie the horse, strong man, little dancing man and special clowns who were Robert Fanning, Dennis Hines staff members and two friends Chuck Uhlar, Leo Bottary. William Bloomer staff member acted as the master of ceremonies.

The program was directed by Blanche Eckert, Children's librarian.

Performers were: Brian and Stephen Antonetti, Corinne and Kerry Bondarick, Cheryl, Kathy, and Michelle Carmody, Janet Dennis, Christine Donovan, Chipper and Lori Griffin, Marty Griffin, Lisa Hagerty, Michelle Holbrook, Brett Loud, Natalie Nigro, Matthew O'Brien, Liz Morrison, Debbie Peach, Terri Roche, Robert Roche, AnnMarie Shea, John Sullivan, Sandy Walter, Sandy Walsh, Ray Welliver, Lisa Mullaney.

Story Hour Clowns: Lynn Beven, Susan Blowers, Laurie Joyce, Christopher LaForest, Elise Last, Hank Miller, Maureen McIntyre, Suzanne Rich, Andrea Roche, Jennifer Shenette, Jeanie Quigley, Alicia Brown, Shean Burke, Michelle Cochrane, James Dennis, Kathy Ferrari, Kimberly Ferguson, Jennifer Fay, Susan Luizza, Maureen Lewis, Susan Lynch, Daniel McCluskey, Kristes McIver, Nicole Manton, Francine Masse, Erin McDonough, Suzanne Shea, Julie Silvernail, Debra Thomason, Cathie and Susan Welliver.

## LEGAL NOTICES

COMMONWEALTH OF MASSACHUSETTS
Norfolk, ss. Probate Court

No. 75M1496-D1

MILDRED C. EGAN Plaintiff vs. TIMOTHY EGAN Defendant. Summons by Publication.

To the above-named Defendant:

A complaint has been presented to this Court by your spouse, seeking a divorce.

You are required to serve upon Linwood Hodgdon, plaintiff's attorney, whose address is 1445 Hancock Street, Quincy, Mass. your answer on or before November 5, 1975. If you fail to do so, the Court will proceed to the hearing and adjudication of this action. You are also required to file a copy of your answer in the office of the Register of this Court at Dedham.

Witness, ROBERT M. FORD, Esquire, First Judge of said Court at Dedham.

PAUL C. GAY,
Register.

8/21-28 9/4/75

NEWSCARRIERS WANTED
Here's a chance to earn extra money by building a Quincy Sun home delivery route.
Telephone: 471-3100

## LEGAL NOTICES

COMMONWEALTH OF MASSACHUSETTS
Norfolk, ss. Probate Court

No. 75A0165-C1

To NORMAN SAMPSON of Weymouth in the County of Norfolk, who is the only person interested in a petition for adoption of KELLIE MARIE SAMPSON of West Quincy in said County.

A petition has been presented to said Court by CHARLES W. MURPHY and VIRGINIA M. MURPHY his wife, of West Quincy in said County, praying for leave to adopt said Kellie Marie Sampson, a child of Norman Sampson and Virginia M. Sampson formerly his wife now said Virginia M. Murphy and that the name of said child be changed to Kellie Marie Murphy.

If you desire to object thereto you or your attorney should file a written appearance in said Court at Dedham before ten o'clock in the forenoon on September 24, 1975, the return day of this citation.

Witness, ROBERT M. FORD, Esquire, First Judge of said Court, this August 14, 1975.

PAUL C. GAY,
Register.

8/28 9/4-11/75

COMMONWEALTH OF MASSACHUSETTS
Norfolk, ss. Probate Court

No. 75F2117-E1

To all persons interested in the estate of GEORGE H. BLINN, SR., late of Quincy in said County, deceased. And to the Attorney General of said Commonwealth, if required.

A petition has been presented to said Court for probate of a certain instrument purporting to be the last will of said deceased by RUTH A. BLINN of Quincy in the County of Norfolk, and GEORGE H. BLINN, JR. of Quincy in the County of Norfolk praying that they be appointed executors thereof without giving a surety on their bond.

If you desire to object thereto you or your attorney should file a written appearance in said Court at Dedham before ten o'clock in the forenoon on Sept. 24, 1975, the return day of this citation.

Witness, ROBERT M. FORD, Esquire, First Judge of said Court, this Aug. 13, 1975.

PAUL C. GAY,
Register.

8/28 9/4-11/75

COMMONWEALTH OF MASSACHUSETTS
Norfolk, ss. Probate Court

No. 75F1033-E2

To all persons interested in the estate of PHILIP J. TROY late of Quincy in said County, deceased. And to the Attorney General of said Commonwealth, if required.

A petition has been presented to said Court for probate of a certain instrument purporting to be the last will of said deceased by MARGUERITE M. MALONE of Boston in the County of Suffolk praying that she be appointed successor executrix without giving a surety on her bond.

If you desire to object thereto you or your attorney should file a written appearance in said Court at Dedham before ten o'clock in the forenoon on Sept. 24, 1975, the return day of this citation.

Witness, ROBERT M. FORD, Esquire, First Judge of said Court, this Aug. 13, 1975.

PAUL C. GAY,
Register.

8/21-28 9/4/75

## LEGAL NOTICES

COMMONWEALTH OF MASSACHUSETTS
Norfolk, ss. Probate Court

No. 75F2108-E1

To all persons interested in the estate of MARIAN LOUISE BRIDGE late of Quincy in said County, deceased. And to the Attorney General of said Commonwealth.

A petition has been presented to said Court for probate of a certain instrument purporting to be a copy of the last will of said deceased by STEPHEN W. NEASE of Oklahoma City in the State of Oklahoma praying that he be appointed executor thereof without giving a surety on his bond.

If you desire to object thereto you or your attorney should file a written appearance in said Court at Dedham before ten o'clock in the forenoon on Sept. 24, 1975, the return day of this citation.

Witness, ROBERT M. FORD, Esquire, First Judge of said Court, this Aug. 12, 1975.

PAUL C. GAY,
Register.

8/21-28 9/4/75

COMMONWEALTH OF MASSACHUSETTS
Norfolk, ss. Probate Court

No. 75F2070-G1

To JANE C. HOWLAND of Quincy in the County of Norfolk, and to her heirs apparent or presumptive and to the Massachusetts Department of Mental Health, and to the United States Veterans' Administration.

A petition has been presented to said Court alleging that said Jane C. Howland is a mentally retarded person and praying that MARY L. HOWLAND of Quincy in the County of Norfolk and JOHN L. HOWLAND of South Harpswell in the State of Maine, or some other suitable person be appointed her guardians.

If you desire to object thereto you or your attorney should file a written appearance in said Court at Dedham before ten o'clock in the forenoon on Sept. 17, 1975, the return day of this citation.

Witness, ROBERT M. FORD, Esquire, First Judge of said Court, This Aug. 8, 1975.

PAUL C. GAY,
Register.

8/14-21-28/75

COMMONWEALTH OF MASSACHUSETTS
Norfolk, ss. Probate Court

No. 75F2165-E1

To all persons interested in the estate of MARION M. WHITE, also known as MARION WHITE and MARION PAYSON WHITE late of Quincy in said County, deceased. And to the Attorney General of said Commonwealth, if required.

A petition has been presented to said Court for probate of a certain instrument purporting to be the last will of said deceased by JOHN E. WHITE of Florham Park in the State of New Jersey and MARY M. [WHITE] DENNEEN of Quincy in the County of Norfolk praying that they be appointed executors thereof without giving a surety on their bond.

If you desire to object thereto you or your attorney should file a written appearance in said Court at Dedham before ten o'clock in the forenoon on Oct. 1, 1975, the return day of this citation.

Witness, ROBERT M. FORD, Esquire, First Judge of said Court, this Aug. 19, 1975.

PAUL C. GAY,
Register.

8/28 9/4-11/75

## LOST PASSBOOKS

The following passbook No. 11836-1 has been lost, destroyed or stolen and application for payment has been made in accordance with Section 20, Chapter 167, General Laws. The finder will please return to the Granite Coop Bank, 120 Granite St., Quincy, Ma. 02169.
8/28 9/4/75

Save Gas and Money ... shop locally.

## LEGAL NOTICES

COMMONWEALTH OF MASSACHUSETTS
Norfolk, ss. Probate Court

No. 190154

To all persons interested in the estate of GEORGE G. CORREGAN, JR. late of Quincy in said County, deceased. And to the Attorney General of said Commonwealth, if required.

The administratrix of the estate of said deceased has presented to said Court for allowance her first and final account.

If you desire to object thereto you or your attorney should file a written appearance in said Court at Dedham before ten o'clock in the forenoon on Sept. 24, 1975, the return day of this citation.

Witness, ROBERT M. FORD, Esquire, First Judge of said Court, this Aug. 12, 1975.

PAUL C. GAY,
Register.

8/21-28 9/4/75

COMMONWEALTH OF MASSACHUSETTS
Norfolk, ss. Probate Court

No. 75M1184-D1

ELIANE MARIE BLACKFORD, Plaintiff vs. CHARLES ALLEN BLACKFORD, Defendant. Summons by Publication.

To the above-named Defendant:

A complaint has been presented to this Court by your spouse, Elaine Marie Blackford, seeking a divorce on the ground of desertion, praying for custody of minor children and support for herself and the minor children.

You are required to serve upon GEORGE C. DEPTULA, Boston Legal Aid Society, plaintiff's attorney, whose address is 14 Somerset Street, Boston, Massachusetts your answer on or before October 22, 1975. If you fail to do so, the Court will proceed to the hearing and adjudication of this action. You are also required to file a copy of your answer in the office of the Register of this Court at Dedham.

Witness, ROBERT M. FORD, Esquire, First Judge of said Court at Dedham.

PAUL C. GAY,
Register.

8/14-21-28/75

COMMONWEALTH OF MASSACHUSETTS
Norfolk, ss. Probate Court

No. 194191

To all persons interested in the estate of SARAH B. ALDRICH late of Quincy in said County, deceased. And to the Attorney General of said Commonwealth, if required.

The executor of the will of said deceased has presented to said Court for allowance its first and final account.

If you desire to object thereto you or your attorney should file a written appearance in said Court at Dedham before ten o'clock in the forenoon on Sept. 17, 1975, the return day of this citation.

Witness, ROBERT M. FORD, Esquire, First Judge of said Court, this Aug. 5, 1975.

PAUL C. GAY,
Register.

8/14-21-28/75

COMMONWEALTH OF MASSACHUSETTS
Norfolk, ss. Probate Court

No. 75F1385-E1

To all persons interested in the estate of EDNA E. SEYMOUR late of Quincy in said County, deceased. And to the Attorney General of said Commonwealth, if required.

A petition has been presented to said Court for probate of a certain instrument purporting to be the last will of said deceased by DOROTHY PATTI of Quincy in the County of Norfolk praying that she be appointed executrix thereof without giving a surety on her bond.

If you desire to object thereto you or your attorney should file a written appearance in said Court at Dedham before ten o'clock in the forenoon on Sept. 10, 1975, the return day of this citation.

Witness, ROBERT M. FORD, Esquire, First Judge of said Court, this July 31, 1975.

PAUL C. GAY,
Register.

8/14-21-28/75

## LEGAL NOTICES

COMMONWEALTH OF MASSACHUSETTS
Norfolk, ss. Probate Court

No. 75F560-E1

To all persons interested in the estate of WALTER JOSEPH SILVA, also known as WALTER J. SILVA late of Quincy in said County, deceased. And to the Attorney General of said Commonwealth, if required.

A petition has been presented to said Court for probate of a certain instrument purporting to be the last will of said deceased by TOIVO LEMINEN of Braintree in the County of Norfolk praying that he or some other suitable person, be appointed administrator with the will annexed of said estate.

If you desire to object thereto you or your attorney should file a written appearance in said Court at Dedham before ten o'clock in the forenoon on Sept. 3, 1975, the return day of this citation.

Witness. ROBERT M. FORD, Esquire, First Judge of said Court, this July 24, 1975.

PAUL C. GAY,
Register.

8/14-21-28/75

COMMONWEALTH OF MASSACHUSETTS
Norfolk, ss. Probate Court
75C0097-C1

To ERNEST F. BOWER of parts unknown, and to all persons interested in the petition hereinafter described.

A petition has been presented to said Court by TAMMY L. BOWER, minor, by JOAN P. BOWER, Her mother and next friend, of Quincy in said County, praying that her name may be changed as follows: TAMMY L. BOWER to TAMMY L. CANALE.

If you desire to object thereto you or your attorney should file a written appearance in said Court at Dedham before ten o'clock in the forenoon on the twenty-fourth day of September 1975, the return day of this citation.

Witness ROBERT M. FORD, Esquire, First Judge of said Court, this twelfth day of August 1975.

PAUL C. GAY,
Register.

8/21-28 9/4/75

COMMONWEALTH OF MASSACHUSETTS
Norfolk, ss. Probate Court

No. 75F2076-E1

To all persons interested in the estate of JOHN BATISTA also known as JOHN B. DeSILVA late of Quincy in said County, deceased. And to the Attorney General of said Commonwealth.

A petition has been presented to said Court for probate of a certain instrument purporting to be the last will of said deceased by ROSE B. RAMSKIWIZ of Quincy in the County of Norfolk praying that she be appointed executrix thereof without giving a surety on her bond.

If you desire to object thereto you or your attorney should file a written appearance in said Court at Dedham before ten o'clock in the forenoon on Sept. 17, 1975, the return day of this citation.

Witness, ROBERT M. FORD, Esquire, First Judge of said Court, this Aug. 8, 1975.

PAUL C. GAY,
Register.

8/21-28 9/4/75

COMMONWEALTH OF MASSACHUSETTS
Norfolk, ss. Probate Court

No. 75F2044-A1

To all persons interested in the estate of AUGUST I. SIRONI late of Quincy in said County, deceased. And to the Attorney General of said Commonwealth, if required.

A petition has been presented to said Court praying that OLA SIRONI of Quincy in the County of Norfolk be appointed administratrix of said estate without giving a surety on her bond.

If you desire to object thereto you or your attorney should file a written appearance in said Court at Dedham before ten o'clock in the forenoon on Sept. 17, 1975, the return day of this citation.

Witness, ROBERT M. FORD, Esquire, First Judge of said Court, this Aug. 5, 1975.

PAUL C. GAY,
Register.

8/14-21-28/75

# CLASSIFIED ADS

## FOR SALE

**MOVING - MUST SELL**
Bedroom, Dining room, kitchen set. Black & White Television, Iron Beds, Dressers, small Desk, odd Chair. No reasonable offer refused. Call 773-5116 or 479-9734.
8/28

## LEGAL NOTICES

COMMONWEALTH OF MASSACHUSETTS
Norfolk,ss. Probate Court

No. 75F1349-A1

To all persons interested in the estate of KARL E. GUSTAFSON also known as CARL E. GUSTAFSON and KARL GUSTAVSSON late of Quincy in said County, deceased. And to the Attorney General of said Commonwealth, if required.

The special administrator of the estate of said deceased has presented to said Court for allowance his first and final account.

If you desire to object thereto you or your attorney should file a written appearance in said Court at Dedham before ten o'clock in the forenoon on Sept. 10, 1975, the return day of this citation.

Witness, ROBERT M. FORD, Esquire, First Judge of said Court, this Aug. 11, 1975.

PAUL C. GAY,
Register.

8/21-28 9/4/75

COMMONWEALTH OF MASSACHUSETTS
Norfolk, ss. Probate Court

No. 75F2069-C1

To DOROTHY L. HEALEY also known as DOROTHY HEALEY of Quincy in the County of Norfolk, and to her heirs apparent or presumptive and to the Massachusetts Department of Mental Health.

A petition has been presented to said Court alleging that aforesaid Dorothy L. Healey has become incapacitated by reason of advanced age, physical incapacity, to properly care for her property and praying that F. HAZEL MacGREGOR of Quincy in said County, or some other suitable person, be appointed conservator of her property.

If you desire to object thereto, you or your attorney should file a written appearance in said Court at Dedham before ten o'clock in the forenoon on Sept. 17, 1975, the return day of this citation.

Witness, ROBERT M. FORD, Esquire, First Judge of said Court, this Aug. 8, 1975.

PAUL C. GAY,
Register.

8/14-21-28/75

COMMONWEALTH OF MASSACHUSETTS
Norfolk, ss. Probate Court

No. 75F2022-E1

To all persons interested in the estate of AGNES LILLIAN SMITH, also known as LILLIAN AGNES SMITH and as LILLIAN A. SMITH late of Quincy in said County, deceased. And to the Attorney General of said Commonwealth, if required.

A petition has been presented to said Court for probate of a certain instrument purporting to be the last will of said deceased by CHANDLER W. SMITH of Milford in the County of Norfolk praying that he be appointed executor thereof without giving a surety on his bond.

If you desire to object thereto you or your attorney should file a written appearance in said Court at Dedham before ten o'clock in the forenoon on Sept. 17, 1975, the return day of this citation.

Witness, ROBERT M. FORD, Esquire, First Judge of said Court, this Aug. 4, 1975.

PAUL C. GAY,
Register.

8/14-21-28/75

## HELP WANTED

**IBM MTSC Operator**
**Part-time**
**Quincy Sun**
**471-3100**

**Experienced**
**Paste-Up Person**
**Quincy Sun**
**471-3100**

**ATTENTION DEMONSTRATORS**
Toys & Gifts. Work now thru December. Free Sample Kit. No experience needed. Call or write Santa's Parties, Avon, Conn. 06001. Phone 1 (203) 673-3455. Also booking Parties.
9/25

**BOYS - GIRLS BACK-TO-SCHOOL JOBS**
We have 25 immediate openings for part-time work in Quincy. No experience necessary, but must be 15 or over to qualify. Call 479-4220 after 3 p.m.
8/28

## LEGAL NOTICE

NOTICE OF HEARING
THE COMMONWEALTH OF MASSACHUSETTS
DEPARTMENT OF PUBLIC WORKS

The Department of Public Works will hold a public hearing for Norfolk County, for the open discussion of questions relating to the public roads, in accordance with the provisions of Section 1, Chapter 81 of the General Laws [Ter. Ed.], in the Courthouse, Dedham, on Friday, September 12, 1975, at 2:00 P.M. Chapter 90 work will also be discussed.

DEPARTMENT OF PUBLIC WORKS
Commissioners
John J. Carroll
Peter E. Donadio
Thomas E. Barlow
Malcolm Graf

8/28/75

## HELP WANTED

**HELP WANTED**
Sarah Coventry wants three women Ful or Part Time. Free kit, no investment, no deliveries. Call 773-4873 or 326-4131.
9/4

## REAL ESTATE

Land
For Sale
Houghs Neck
472-5821

**LAND WANTED**
By National Shopping Center Developer. Commercially zoned sites from three to 12 acres. High, dry land with access to major highway or main streets. Preferably near downtown shopping areas. All inquiries will receive immediate response. Private owners and brokers protected. Please write Box 301, The Quincy Sun, 1372 Hancock St., Quincy, 02169.
8/28

## FOR SALE

**CABIN CRUISER**
28' Gray 6-135 Cabin Cruiser - Mahogany. Sleeps 4, stand-up head. Nook, 2 sinks, 2 gas tanks, refrigerator. 100' Nylon and anchor equipment and cradle, new canvas, in water, Asking $3,500. 328-5990.
8/21

## SERVICES OFFERED

**ART FLOOR CO., INC.**
create the Mood with...
**LINOLEUM & TILE**
KENTILE • AMTICO • ARMSTRONG
CONGOLEUM
SOLD and INSTALLED
HARDWOOD FLOORS, LAID & REFINISHED by our SPECIALISTS
Complete Line of Ceramic Tile • Carpeting
**dial . . . 328-6970**
115 Sagamore St., NORTH QUINCY

**HEATING AIR CONDITIONING**
Warm air heating and air conditioning systems installed and serviced. Also refrigeration service. Call 471-8548 or 878-7424.
9/11

**RICK'S ROOFING**
Roofs - gutters - vinyl siding - No job too small. Free Estimates. Licensed, insured - guarandeed.
471-3205 479-3566
T.F.

**PLASTERING**
New Ceilings - Patching
Not necessary to remove old ceilings. Clean work. Guaranteed workmanship. Estimates-Insured.
DAN COLETTI 479-4447
9/11

**BATHTUBS RESURFACED**
Like new, on location. Shiny bright, choice colors. All work guaranteed. Using Lectroglaz Proc. Free estimate. Call 889-1444.
9/11

**MASON WORK**
Of every kind - chimney, fireplace, stone, block, steps, new and repaired. Free estimates. Call F. Radtke 328-3562 after 5 p.m.
1/8

## INSTRUCTION

**PIANO TEACHER AND TUNER**
Now accepting students for the fall. Will teach in your home. Please call Mr. G. B. Schiller, 843-8182.
9/11

## YARD SALE

Rain or Shine. Saturday Aug. 30, 9 a.m.-7 p.m. A little of everything: Furniture, Antiques, Books, China, Glass, Trinkets, Treasures, Misc. Corner Fairmount Way at 79 Presidents Lane, Quincy.
8/28

## SERVICES OFFERED

**LARRY'S HOME REPAIR**
Exterior, interior painting, wall papering, ceilings, general repairs. No job too small. Free estimates. Experienced, guaranteed work. Call 659-7471. 328-8735.
10/2

**STAR PAINTING CO.**
Outside Painting
2-family house $675.
Single House $475.
Full Insurance coverage. All work guaranteed. Free estimates. Call 479-4274, 254-5026, 254-0332.
8/28

**P. & B.**
General yard cleaning, odd jobs, attics and cellars, light trucking, delivery, accept contracts. Days - 472-0061, Nights - 471-3323.
10/2

HOME OWNERS RATES ARE LOWER: If you have a basic Homeowner's policy for $20,000 and are paying more than $62.00 a year, call 282-4412 at once. Rutstein Insurance Agency.
T.F.

**HALL FOR HIRE**
Weddings - showers - meetings - banquets. Elks Home, 1220 Hancock St., Quincy.
472-2223
T.F.

**HALL FOR RENT**
North Quincy K. of C. Building, 5 Hollis Ave. For information please call
328-5552 - 328-0087
328-9822
T.F.

**CARPENTRY**
Licensed builder, 26 years experience. Repairs, remodeling & additions. No job too small. Free Estimates. Charles J. Ross, 479-3755.
T.F.

**KEYS MADE**
Locksmith on Duty
GRANITE CITY HARDWARE
1617 Hancock St., Quincy
479-5454 T.F.

## INDEX FOR CLASSIFIED


Services
For Sale
Autos
Boats
For Rent
Help Wanted
Pets, Livestock
Lost and Found
Real Estate for Sale
Real Estate Wanted
Miscellaneous
Work Wanted
Antiques
Coins and Stamps
Rest Homes
Instruction


**QUINCY Sun**

MAIL TO: QUINCY SUN, 1372 Hancock St., Quincy 02169
WANT ADS PAYABLE IN ADVANCE...cash must accompany order

Enclosed is____for the following ad to run____times

COPY:_____

Single Rate: $2.50 for one week, up to 20 words, 5¢ each additional word.
Contract Rates: $2.25 per week, up to 20 words for three or more insertions of the same ad.
10 Consecutive issues $2.00 per week
No refund will be made at this contract rate in the event of cancellation.
Deadline: Friday 5 P.M. for the following weeks publication.
Please include your phone number in ad.

**Quincy Buys**

*Bungalow, 5 & bath down, 2 up - $24,900.*
*Cape, 4 & bath down, 1 up, garage - $29,900.*
*Single, 4 down, 3 & bath up, garage - $29,900*
*Single, 3 down 4 up, 1½ baths, garage, $29,900.*

**Two Families**

*Weymouth, 4 down, 3½ up, garage, $34,500.*
*Wollaston, 5 & 5 & sunporches, garage, $36,500.*
*Quincy Point, duplex, 6 & 6, ample parking, $43,500.*
*Quincy Shore Drive, waterfront, 4 & 4, panoramic view, $49,900.*

**M.R. LYONS 773-0788**
**REAL ESTATE AGENCY**

**Back To School**

**Give us your old, tired typewriter** and we'll give you

**$60.00** toward a new

Smith-Corona®
**Coronamatic™ 2200** Cartridge Portable

**QUINCY**
**Typewriter Service**
**6 MAPLE ST. QUINCY SQ.**
**472-3656**

# McCauley Calls For Probe Of Anselmo Vo-Tech Charges

School Committeeman Francis X. McCauley has requested an investigation of recent charges made by a colleague that storage of maintenance equipment has caused a dangerous settlement of the basement floor at Quincy Vocational Technical School.

McCauley suggested School Supt. Dr. Lawrence Creedon request an inspection of the area by Building Inspector Allan F. MacDonald.

Making a recent tour of the area in question, McCauley said Dr. Creedon pointed out the settlement to him but indicated it was not a serious problem.

School Committeeman Frank Anselmo charged the basement floor is sinking and cracking.

Dr. Creedon has suggested alternate uses of the basement area, saying the maintenance department has outgrown its present quarters. He has proposed the department move to a location behind the Myles Standish School, thus freeing the basement for alternate uses.

Disputing Anselmo's charge the area is a "tonnage junkyard," McCauley said:

"I found the equipment was properly stored with ample access and egress to the storage and maintenance areas."

McCauley also labelled as "unwarranted" Anselmo's charge that Supt. of Maintenance John Brown showed "a lack of judgement" in using the area for storing heavy equipment. McCauley said:

"Mr. Brown has long favored the moving of the maintenance department site. I feel Mr. Anselmo's criticism of Mr. Brown is unwarranted."

McCauley also requested the School Committee receive a report on the findings of Inspector MacDonald.

# Hannon Seeks Amendment To Allow Flood Plain Variance

Mayor Walter J. Hannon will submit a proposed amendment to the City Council that would allow the Board of Appeals to grant a variance for new structures within a Flood Plain district below the 100-year flood elevation.

The amendment, prepared as a result of public meetings organized by Ward 4 Countillor James A. Sheets, and Ward 1 Councillor Leo J. Kelly, would permit new structures to be erected on lots of one-half acre or less surrounded by lots with existing structures constructed below the 100-year elevation.

The amendment would also allow structures listed on the National Register of Historic Places or on the State Inventory of Historic Places to be restored or reconstructed.

Hannon said the amendment would eliminate the possibility of new structures which are to be built in a flood plain area being four to five feet above the elevation of the existing neighborhood.

"This amendment does not alter the city's stand on restricting development in serious flood-prone areas, but it does allow home construction in neighborhoods without imposing serious restrictions and hardships on the owner and the abutters," said Hannon.

Both Kelly and Sheets noted that in several cases real hardships had been created for families that wished to construct a home but found that they would have to build foundations several feet higher than their neighbors because of the federal law.

# Petitions Seek West Quincy Improvements

Residents of the St. Moritz area in West Quincy have signed a petitionn asking the Metropolitan District Commission [MDC] to begin as quickly as possible improvements on Bunker Hill Lane, the Curry Ballfield and adjacent areas, and the St. Moritz Pond.

According to Ward 4 Councillor James A. Sheets, the petitions were circulated by Robert Meenan, President of the St. Moritz Association and several other residents in the immediate area.

Sheets said MDC Commissioner John F. Snedeker seemed willing to move ahead on some of these projects but wanted the consent of area residents in the form of a petition.

The petition will now be forwarded through the office of Senator Arthur Tobin to Snedecker.

Sheets said he hopes each individual project will then be given a scheduled deadline for completion.

Save Gas and Money ... shop locally.

Major in Savings for BACK to COLLEGE
Florida to Alaska

**GRANITE'S STUDENT ACCOUNTS**

Eliminate the risk of losing money in the mails.

No more student problems cashing checks from home.

No mail delays and NO costs.

Now your students living out-of-town get money the same day you deposit it in a Granite Student Account. We supply the drafts [name imprinted free]. You make deposits here at Granite and your students can spend the money right away [whereever they are]

We even pay daily interest on the balance.

Open an account at either Granite office...today.

Granite your co-operative Bank

Saturday Banking Resumes September 6th Both Offices!

440 Hancock St.
North Quincy 773-8100
Opposite Boston Gear
Open 9-3, Fri. 9-5:30

100 Granite St.
Downtown Quincy 471-3900
Opposite Turnstyle
Open 11-6, Fri. 11-8,

Political Advertisement

**SAPHIR**
Headquarters
680 Hancock St.
Wollaston
Suite 202
472-0466
Arthur W. Chandler
320 Belmont St.

Thomas Crane Public Library
Box 470
Quincy, Mass. 02169

The Quincy Sun

Vol. 7 No. 51 Thursday, September 4, 1975

10c

*Robberies, Shoplifting Auto Thefts Up*

# Hannon Launches Crackdown On Rising Crime

A DAY OF PLAY ends sooner than expected as Houghs Neck youngster heads for home, hoping to beat a brewing storm.

[Quincy Sun Photo by Steve Liss]

By MARY ANN DUGGAN

Faced with grim statistics on crime escalation in Quincy, Mayor Walter J. Hannon has recommended a series of positive programs aimed at reducing robbery, larceny and auto thefts in the city.

Outlining the proposals at a Tuesday news conference held in his office, Hannon proposed:

- Close all-night convenience food stores at 12 midnight to curb robberies.
- Coordinate and inplement a security program - a type of Neighborhood Watch for businesses - with Quincy's merchant organizations to make stores as safe as possible from shoplifters and vandalism.
- Continue the Police Department's bicycle engraving program to deter thefts.
- Re-vamp parking procedures at MBTA lots to cut the number of auto thefts.
- Comb MBTA parking lots for unlocked vehicles and leave a police-initialed card on all cars found unlocked.
- Institute a constant patrol of General Dynamics parking lots by plant personnel to watch for potential car thieves.

Complementing this newly-announced crackdown on crime, Hannon signed Tuesday a $40,000 federal grant application aimed at preventing juvenile delinquency through counseling programs, thus diverting youth from involvement with the courts.

The grant request has been submitted to the state's Committee on Criminal Justice for approval. Funding for the program would be authorized through the Law Enforcement Assistant Act. If approved, the program would begin Jan. 1, 1976.

[Cont'd on Page 10]

*Rooftop Signs Going, Plants Coming*

## Downtown Beautification Underway

The city's downtown beautification program began this week with the removal of rooftop sign bracings, and the installation of 20 redwood planters and 97 trees and shrubs.

According to Mayor Walter J. Hannon, the program, announced earlier this year, will be completed in the next 60 days.

"The Office of Downtown Development has been working with merchants and property owners for the removal of the unsightly sign brace skeletons on top of buildings," Hannon said. "I congratulate the owners who have cooperated with the city by paying for the removal of the braces from their buildings."

Workmen from Sign Erectors of Braintree removed braces Tuesday from buildings owned by Boylston Properties [Child World], Norman Pitnoff [Nationwide Furniture and Olde Colony Stereo], Clarence Sherman [Community Opticians], and Harold Slate [South Shore Television and Bernie's Modern Formal Shop].

The removal was supervised by Joseph Kelley of Sign Erectors, and coordinated by Arthur Keefe, Quincy's downtown rehabilitation specialist, and David Leitch, President of the Quincy Center Business and Professional Association.

Mayor Hannon also approved a contract for the purchase of 20 redwood planters. The 36-inch round planters will be installed on Hancock St., in the downtown area. The low bidder for the planters was Rosenwach Tank Company, Inc., of Brooklyn, N.Y. The planters are expected to be installed by Oct. 1, at a cost of $3,816.

Keefe is now working with the city's Forestry Department on specifications for 97 trees and shrubs for downtown, including several 22 foot live Christmas trees. These are expected to be planted by November.

Funds for the downtown beautification are coming from the city's Community Development Block Grant from the Department of Housing and Urban Development, according to Geoffrey A. Davidson, Director of the city's Department of Planning and Community Development.

The Beautification Committee appointed by Mayor Hannon to develop plans for the downtown area consists of Natural Resources Commissioner Richard Koch, Public Works Commissioner James J. Ricciuti, Jack Kerrigan and David Leitch of the Quincy Center Business and Professional Association, and Nancy Cynamon of the city's Planning Department, and Keefe.

*3 - Alarm Downtown Fire*

## Mutual Building Stores Open For Business Despite Blaze

Stores in the Mutual Building block opened for business Tuesday despite a three-alarm weekend fire which gutted the Kincaide warehouse at the rear of 1609 Hancock St.

The fire - which broke out at 1:07 p.m. Sunday - is now under investigation by the State Fire Marshall's Office and the Quincy Fire Prevention Bureau.

Capt. Francis Daly of the Fire Prevention Bureau said building inspector Allan MacDonald and the State police will investigate the fire scene. With an inventory of merchandise loss still underway, no estimate of damage could be made.

The building is owned by Eamy Realty of Brookline

Unofficial estimates placed the damage as possibly as high as $500,000.

Deputy Chief Thomas F. Maguire, acting fire chief when the blaze broke out Sunday, described overall damage as "extensive" but confined to three floors of the warehouse.

Sumner Cohen, manager of Kincaide's Furniture, told The Quincy Sun:

"Fortunately, the store was not burt by the fire so we can operate at full blast."

Ted Johnson, manager of Granite City Hardware which abuts Kincaide's, said 18 inches of water flooded his basement storage area while firefighters battled the blaze. Although he could not estimate the extent of merchandise loss, Johnson said cement, fertilizer, lawnmowers, paper goods and paint numbered among the goods damaged. Electricity in the store was out during part of Tuesday.

Firefighters pumped out the store basement, Johnson said, after the warehouse fire was extinguished at around 4 p.m.

The official report of the fire

[Cont'd on Page 24]

## Preservation Package Readied For Presidents Adams Birthplaces

Quincy Heritage Executive Director John R. Graham will present to the mayor and city council within 15 days a total preservation package to correct "major dificiencies" at the Presidents Adams Birthplaces.

Graham said he will ask for approximately $15,000 to correct deficiencies in three areas at each of the houses.

Requiring immediate attention he said are:

* Installation of a comprehensive fire alarm system, approved by Underwriters Laboratories, and connected to the Central fire Station.

* An electrical heating system and wiring for both houses to prevent freeze thaw cycles, thus preserving the houses more easily.

* Repair of structural deficiencies which are causing settling and cracking of walls within the building framework.

"In light of the need to preserve and protect these historic assets," Graham said, "it seems particularly important that these projects be undertaken as soon as possible."

The proposed improvements and repairs to the houses are based on a recently completed survey of the sites by the Society for the Preservation of New England Antiquities, and upon the recommendations of city officials and Quincy Historical Society representatives who have been meeting with Quincy Heritage.

Attending those meetings were:

H. Hobart Holly, President, and Joyce Baker, House Chairman, of the Quincy Historical Society; Assistant Wiring Inspector Thomas Purpura; Jack Savits, Engineering Consultant for the Quincy Public Schools; Superintendent Jack Smock and Robert Campbell of the Fire Alarm Division of the Quincy Fire Department; Gordon MacPhee, Information Officer for Quincy Heritage, and Graham.

"Initially, the committee met to review inadequacies in the fire alarm system at the birthplaces," Graham said. "We were prepared to ask the city council for an estimated $9,800 to put in a fire alarm system."

However, following an inspection of the houses by the assistant wiring inspector, it was learned that new and improved wiring would also be needed.

"At this point it was the recommendation of the committee that necessary repairs and improvements be presented as a total package in order to save money by having the work done all at once," Graham said.

Graham said he hopes to present the proposal to the city council's Historical Places Committee, and its chairman, Warren Powers by mid September, after review by Mayor Hannon.

"If council approval is received, then work on the houses should begin by the middle of October," he said.

Graham pointed out that in addition to improvements in the areas already mentioned, work should begin shortly on placing new roofs on both houses. The roofing comes as a result of $4,000 worth of material donated to the city by Certain-Teed Products Corp. of Pennsylvania.

"A $4,200 matching bicentennial grant from the Massachusetts Historical Commission will also be used toward work at the birthplaces in order to keep costs to the city at a minimum," Graham said.

A year ago Quincy Heritage hired the Society for the Preservation of New England Antiquities to perform a structural survey of the houses.

"We have asked Jack Savits, who acts as an engineering consultant for the school system and the city, to review the report and make cost estimates on structural repairs," Graham said. "These repairs will be included in the proposal to the city council," he added.

**The Quincy Sun**

Published weekly on Thursday by
The Quincy Sun Publishing Company
1372 Hancock St., Quincy, Massachusetts 02169
Publisher and Editor
Henry W. Bosworth, Jr.

Advertising Director
John B. Powers

10¢ Per Copy - $4.00 Per Year - Out of State $5.00 Per Year
Telephone: 471-3100 471-3101 471-3102
Second-Class Postage Paid at Boston, Mass.
MEMBER NEW ENGLAND PRESS ASSOCIATION

The Quincy Sun assumes no financial responsibility for typographical errors in advertisements but will reprint that part of an advertisement in which the typographical error occurs.

## Bicentennial Commemorative Wedgwood Plate Now Available

The first of two commemorative Wedgwood plates from England is now available in a limited edition of 1,200 at the Quincy Heritage Visitors Center in the Quincy Center MBTA Station.

The plates, entitled "City of Presidents", were commissioned by Quincy Heritage to commemorate the 200th birthday of the nation. Each plate is individually numbered up to 1,200 and bears the designs of the Adams' birthplaces, the Adams Mansion, and the Josiah Quincy House, printed in blue on white.

Plate numbers 1 through 100 will be sold at $25 each while numbers 101 through 1,200 will be $17.75 each.

The second plate, entitled "City of Patriots", is due to arrive from Wedgwood in England at the beginning of October. It was commissioned by Quincy Heritage to celebrate the 350th anniversary of the founding of Mt. Wollaston. Each of these plates will also be individually numbered up to 1,200. They will bear the designs of the Dorothy Quincy House, the Adams Academy [now the museum-home of the Quincy Historical Society], the Thomas Crane Public Library, Quincy City Hall, John and Dorothy Quincy Hancock, printed in pink on white.

Prices will be the same as for the first plate. All monies received help support the city's programs in commemoration of the city's 350th anniversary and the nation's bicentennial, according to Quincy Heritage.

CUTTING THE RIBBON to newly renovated S4 wing at Quincy City Hospital is Carl Johnson of 44 Cranch St., Quincy. Johnson, first patient admitted to the ward, snips while Harlan Paine, Director, Mayor Walter Hannon, Mary Nolan, R.N., supervisor of S4, Mrs. Martha Zenopoulos, Director of Nursing, and George Tull, Chairman of the Board of Managers of the hospital look on.
[Photo by Christine Gibbons]

## Renovations Completed, S-4 Ward Reopens At Hospital

By DEIRDRE SULLIVAN

Mayor Walter J. Hannon officiated at recent ribbon-cutting ceremonies for the re-opening of the S4 ward of Quincy City Hospital.

Closed down June 3 for complete renovations, the ward re-opened in record time with George Tull, Chairman of the Board of Managers, Harlan Paine, Director, Richard Newcomb, Assistant Director, and Mrs. Martha Zenopoulos, Director of Nursing, attending the opening ceremonies.

The ward has been completely repainted, air-conditioning installed, bathrooms redone, patient and nurses rooms remodeled, and the furniture refinished. All the renovation work, except the installation of air-conditioning, was done by hospital personnel.

Cost of air conditioning was paid for through the $1,500,000 capital bond issue recently appropriated the hospital. It was the first instance of any spending of the bond issue. The cost of refinishing all the furniture in the ward as well as that in the rest of the wing was absorbed by the Women's Auxiliary of the hospital.

A new exchange cart system will also be initiated in the renovated ward. On an experimental basis, carts stocked with medical-surgical supplies will be sent up to the floors daily and exchanged nightly. This replaces the old system under which all the supplies were kept in the ward permanently. Richard Newcomb, Assistant Director, estimated that the new cart system, if successful, could save the hospital $40,000 annually.

The Quincy Art Association will sponsor monthly exhibits in the ward, featuring local artists. The paintings will be displayed throughout the ward and changed monthly.

The renovation of the ward and initiation of the new systems is one of the early steps in the hospital Long Range Planning Program which has had the special attention of Mayor Hannon.

**Quincy Savings offers seven year home improvement loans.**

Quincy Savings Bank offers home improvement loans of up to $7,500 for up to 7 years. For any kind of improvement; from repainting, to rewiring to replacing a leaky roof. But at Quincy Savings loaning money is just the beginning.

Because we also offer you people like Gail Morse, assistant manager of our South Quincy office. Gail sits right by the front door of the bank, so that she's right there to help when you come in.

During a typical day at the bank, she does a little bit of everything, from opening new accounts to helping out behind a teller's window to giving loans. That may be why Gail says that Quincy Savings is a full service savings bank that has everything to offer.

If you'd like more information about Quincy Savings Bank, stop by any of our offices in South Quincy, North Quincy, Quincy Center or Quincy Point. Or call 472-0025.

At Quincy Savings, Gail Morse is here to help. And she does.

**And Gail Morse.**

Quincy Savings Bank

1200 Hancock St., 1374 Hancock St., 371 Hancock St., 138 Franklin St., 461 Washington St., Quincy, MA 02169.

*Tied With Forget-Me-Nots*

# QCA Files 5,439-Name Petition For 10-Story Height Limit

The Quincy Citizens Association [QCA] Tuesday filed its 10-story height limit initiative petition, symbolically tying it with a ribbon and a bouquet of foreget-me-nots.

In a prepared statement delivered in City Council Chambers, QCA President Pasquale DiStefano urged the City Council to enact the height-limit into law immediately.

A total of 5,439 Quincy voters signed the petition, representing 12 per cent of the city's registered voters.

City Clerk John Gillis said the signatures will be verified by Monday.

If the City Council does not enact the measure into law, the question will be placed on the ballot.

Referring to the forget-me-nots-designated as the city's official bicentennial flower - DiStefano said:

"Let this small symbolic token serve as a reminder that although the Council has seemingly forgotten our request of nearly five years and has apparently forgotten to act on the public hearing of a year and one-half ago and has forgotten our request they place the question of a referendum and has also forgotten to answer our many communications on this matter that the QCA has not ever forgotten this important matter. In the final analysis we have gone to the people who have spoken loud and clear."

DiStefano said less than one per cent of those queried refused to sign the petition. He added, "Most who signed felt 10 stories was too high."

Alluding to a "special interest" group which has begun its "familiar chant" opposing the petition, DiStefano said the QCA respected the rights and viewpoint of the group but added:

"Let us all now examine the overwhelming voice of the people and allow our great democratic process to take its course."

HUTCHINSON OIL CO. of QUINCY, INC.
261 Quincy Ave., Quincy, 472-5930


## Women's Political Caucus To Open Membership Drive Sept. 8

The South Shore Women's Political Caucus will hold its first fall meeting Monday, Sept. 8 at the Hollow Restaurant at 8 p.m.

Program for the evening will be "Women and Political Consciousness Raising."

The meeting will mark the beginning of a membership drive for the 1975-76 year.

A social hour will follow the meeting. Mrs. Joyce Baker, recently elected acting chairwoman of the Caucus Steering Committee, will explain the structure and goals of the multi-partisan Caucus.

Recently elected acting treasurer of the Steering Committee was Mrs. Carol Leman of 18 Whitman Rd, West Quincy.

All interested women are encouraged to attend Monday's program.

## Free Flu Clinic For Quincy Residents Sept. 20

A free flu clinic for Quincy residents only will be conducted Saturday, Sept. 20 at the John F. Kennedy Health Center, 1120 Hancock St., Quincy.

Adults and children over 14 may be immunized from 1-4 p.m.

Quincy Health Commissioner Dr. Alfred V. Mahoney strongly urged immunization for people suffering from chronic conditions such as emphysema, asthma and bronchial or heart disease. He also recommended immunization for everyone. He noted:

"This will be the only clinic and every effort should be made to attend."


ALL CARS MUST GO

LABOR DAY CLEARANCE

| | | | |
|---|---|---|---|
| '74 CAMARO<br>8 cylinder, automatic, power steering, power brakes, radio and heater, console. Bucket seats, low miles.<br>$3795 | '72 CHEVELLE<br>SPORT COUPE<br>Orange with black interior, black roof, automatic, power steering.<br>$2495 | '72 BUICK ELECTRA<br>225 CUSTOM COUPE<br>Tan with beige interior, fully equipped, air conditioned, AM/FM stereo, etc.<br>$2995 | '73 IMPALA<br>CUSTOM COUPE<br>Black with black interior, AM/FM, air conditioned, low mileage.<br>$2995 |
| '71 IMPALA<br>CUSTOM COUPE<br>Black with black interior.<br>$1595 | '71 BELAIR<br>SEDAN<br>Automatic, power steering, power brakes.<br>$1295 | '71 BELAIR<br>STATION WAGON<br>Power steering, power brakes, automatic.<br>$1395 | '73 MALIBU<br>SPORT COUPE<br>Yellow with beige interior, automatic, power steering, power brakes, air conditioned.<br>$2695 |

PRESIDENT CHEVROLET
540 SOUTHERN ARTERY QUINCY PRESIDENT 3-5050


Political Advertisement


A New Dimension In Readings
-JANE
-VALERIE
-DORA
* Cards * Tea Leaves
* Jewelry * Tarot
* Private Readings
By Appt.
Wednesday Night 337-8057
Braintree 843-8722


Political Advertisement

Joseph Avitabile
Nick Mastrocola
MEN'S HI-STYLE SALON
5 Revere Road
[Opposite Sears]
QUINCY
Call for appointment or Walk-In
471-9161
Open 8 - 6 Daily


Political Advertisement

WHO
FIGHTS TO KEEP OUR TAXES DOWN?
HANNON...

Countless senior citizens are expressing their support for Mayor Hannon. James V. Gardner, 37 Lurton St. says, "Thanks to Mayor Hannon, I still own and live in my home. Living on a fixed income at my age hasn't been easy, but without Mayor Hannon's help, it would have been much harder.

He has kept our tax rate down as much as possible for the past four years and through his efforts I was given assistance in filing a property tax exemption which has helped many people over 70 years of age.

Walter J. Hannon has been good for all of us who are senior citizens. Please join me in re-electing him our Mayor." That's the good word for Mayor Hannon from James V. Gardner of Quincy.

You Can Believe Him!

MRS. LILLIAN BAIARDI 172 Safford St., Wollaston

POINT BLANK

# Families find fun at home

By JOHN C. MOON
Copley News Service

Dear John:

My wife and I like to go out. However, the price for food and drink in restaurants is outrageous

And the cost of gasoline has gone up and up.

What is a family to do?

**Priced Out of Going Out**

Dear Priced:

Join the crowd. Stay at home.

Life at home has more meaning nowadays for more people.

A recent survey taken by a leading home and garden magazine shows:

— 90 per cent of the people are spending more time at home.

— 48 per cent are doing more entertaining at home.

— 48 per cent are learning crafts at home — sewing, woodwork, furniture repair, plumbing, tending house plants.

— 52 per cent of the homes now are supported by two incomes, meaning that, in addition to the breadwinner working, so is a wife, son, daughter, grandfather or someone else in the family.

The days of eating out, bar hopping and water spidering about in an automobile are just about over for a lot of Americans. So seek a full, joyful home life, instead of the hollow happiness of the merry-go-round of life outside.

Dear John:

Several times you have advised those writing you to attend church to meet a better class of people.

I don't mind going to church, but I get tired of being asked to work for the church.

I often think churches were designed to work hell out of people before they went to hell.

No Churchgoer

Dear No Churchgoer:

You are right about the ministers and churches working the very devil out of a person.

However, I saw a sign at a church, which read:

"Work for the Lord. The pay isn't much, but the retirement plan is out of this world."


JR
Jon Roberts
HAIR STYLIST
18 COTTAGE AVE., QUINCY
SPECIAL Tues., Wed. and Thurs.
Shampoo & Set . . . $3.00 Permanents from . . $9.95
Perfect Touch Perms . . . $16.50
SENIOR CITIZENS
Shampoo & Set . . . $2.50 Shampoo, Cut & Set . $5.00
Permanents from . . . . . $8.95
✓ Walk In Service
✓ CLOSED MONDAYS
Stylist Prices Slightly Higher
PHONE 773-2141



OPENING SOON - REGISTER NOW
MALONEY - HOLT
School Of Irish Dance
CLASSES HELD AT
MILTON WOMEN'S CLUBHOUSE
Reedsdale Rd, Milton
INSTRUCTIONS BY
Ann Maloney, T.C.R.G., Ann Holt, T.C.R.G.
For Fall Registration
Call 471-2521, 696-0807

## Stay Alive!

By Jack Silverstein

## MINIBIKE INJURY EPIDEMIC

The main danger with minibikes is that they are usually operated by "minipeople". This lack of driving experience can lead to all sorts of personal injury. According to a research study recently conducted at the DuPont Institute in Delaware, at least 10,000 accidents involving child or adolescent operators of minibikes occured last summer. At least 1,000 of the youngsters involved will be handicapped for life.

"So many children have been injured in motorized minibike accidents that the problem has reached epidemic proportions", state the study researchers. Control of this epidemic can only come about through public education. People must be made aware of the fact that the operation of off-highway vehicles, in many cases, can have tragic results. Parents must make sure that their children are properly trained before presenting them with minibikes. Also, laws for regulating off-highway vehicles should be enacted in all of the states - not just some of the states.

* * *

This information has been brought to you as a public service by NABORHOOD PHARMACY, 406 Hancock St., No. Quincy.

OUR SERVICES INCLUDE:

24 hour emergency service,
Charge accounts,
Family prescription records,
Year end tax records,
Delivery service,
Insurance receipts,
Hospital supplies for sale or rent,
Open 7 days a week, 8 - 10.
Phone: 328-3426

# Today's Women

## Luncheon Punch!—Kangaroo Sandwiches

Excitement! Change! The first crisp breezes of Autumn touch the rocky New England coast reminding us it's time to get back to work and back to school. And, once again, it's "What to pack for lunch?" time. The answer is a crisp, fresh one — kangaroo sandwiches, of course. Three tried and true favorites all dressed up in a new package — syrian style pouches.

**Chicken Spread**

2 cups diced chicken
2 tablespoons Pimiento
¼ teaspoon onion powder
½ cup mayonnaise
Salt and pepper to taste

**Tuna Spread**

2 cups flaked tuna
1 tablespoon chopped green pepper
1 tablespoon chopped sweet pickle
2 teaspoons sweet pickle juice
½ cup mayonnaise
Salt and pepper to taste

**Egg Salad**

1½ cups cooked chopped egg
2 tablespoons crumbled bacon
2 tablespoons chopped celery
1 tablespoon soured cream (optional)
½ cup mayonnaise
Salt and pepper to taste

For each recipe, simply combine ingredients thoroughly and in order. Give your favorite lunch-box people their favorite fillings for this idea for lunch with a happy punch.

**"NEW ENGLAND CORNER" HINT**

Include a few chips of pickles and potato chips in each lunch. They are great tucked into sandwiches at the last minute. Extra crunch! Extra goodness!

## New Lockerroom Excercise Room For Women At YMCA

A new remodeled lockerroom and exercise room, exclusively for adult women members will open this fall at the Quincy YMCA.

The facility includes air conditioning, wall to wall carpeting and Sauna. Exercise equipment includes duplex twister, leg press, wall pulleys, rowing machine, incline abdominal board, exercise bike and vibrating belts.

The facility will be available to members Monday through Saturday, from 9 a.m. - 10 p.m.

In addition, there will be a special Sunday availability for womenmembers. This will include the gym, pool, exercise area and locker room facilities, to be available from 9 a.m. until 12 noon, beginning Sunday, Sept. 27 and running through April 18. There will be a minimal fee for Sunday usage.

Also to be offered this fall are a new Physical Fitness Program for Women, in addition to the regular gym, slymnastics, Aerobic Dance, Swim Lesson, Recreation Swim and Special Interest Programs.

For further information, the professional staff will be available to show facilities and discuss program the week of Sept. 8. Those interested may also call the Quincy Y at 479-8500.

STITCHING WITCHERY

## A Calendar Towel For Christmas

By BETTY W. KINSER

Here's something to be thinking about during those long weeks before Christmas ... a special gift idea: "Buy a calendar towel and sew sequins on the birthdates and anniversaries. I have six children, so I used six colors, one for each family." — (from Tina Arnold)

There you are. A thoughtful, yet inexpensive gift. Thank you, Tina.

Dear Betty:

To sew on a collar, have you tried this: Sew one side at the notch, then start sewing on the other side. It is so easy to work in the fullness evenly. — Marilyn DeWitt

Certainly sounds worth a try, Marilyn. Thank you.


Carousel Carpet NOOK
Carpets of Every Description
27 Independence Ave. QUINCY
471-7665



NOW OPEN
Pegge Parker's Dance Academy, Inc.
REGISTER NOW
Classes held at
St. Boniface's Church Hall
26 Shed St., [Germantown] Quincy
Learn the Technique of Becoming a Performer
Tap Jazz Musical Comedy
Ballet Toe Baton
Stage presentation included with every lesson.
Our Specialty: Your Children
Member P.D.T.A. A.G.V.A.
For Information Call: 282-7947 282-1614

NEWSCARRIERS WANTED
Here's a chance to earn extra money by building a Quincy Sun home delivery route.
Telephone: 471-3100



DIAMOND APPRAISING
ESTATE APPRAISING
Gemstone Identification
FREE CONSULTATION
Harts Jewelers
1422 Hancock Street
Quincy 773-2170
A.G.S.
Robert S. Freeman
Certified Gemologist

# Your Horoscope Guide

**For The Week of Sept. 7-13**
**By GINA, Copley News Service**

For more complete forecast, read indications for your Ascendant sign plus Birth sign. To find your Ascendant sign, count ahead from Birth sign the number of signs indicated.

| Time of Birth | Probable Ascendant is: |
|---|---|
| 4 to 6 a.m. | Same as birth sign |
| 6 to 8 a.m. | First sign following |
| 8 to 10 a.m. | Second sign following |
| 10 to Noon | Third sign following |
| Noon to 2 p.m. | Fourth sign following |
| 2 to 4 p.m. | Fifth sign following |
| 4 to 6 p.m. | Sixth sign following |
| 6 to 8 p.m. | Seventh sign following |
| 8 to 10 p.m. | Eighth sign following |
| 10 to Midnight | Ninth sign following |
| Midnight to 2 a.m. | Tenth sign following |
| 2 to 4 a.m. | Eleventh sign following |

**ARIES: (March 21 to April 19 — Also Aries Ascendant)** — Guard against overextending yourself with the thought of making more money. Concentrate your efforts on career and education. Be forgiving and conciliatory with mate. Be true to your own values.

**TAURUS: (April 20 to May 20 — Also Taurus Ascendant)** — Accept advice from others with much caution and forethought. Career could get a boost from a new acquaintance. Take care of needed repairs on auto. Appearance is important now — add to wardrobe.

**GEMINI: (May 21 to June 20 — Also Gemini Ascendant)** — Romance brightens early in the week. Not a good time to begin new projects. Be ethical in career matters and keep your own counsel. Curb desire to gossip or get involved in other's problems.

**CANCER: (June 21 to July 22 — Also Cancer Ascendant)** — Be a good listener and put your best foot forward at social gatherings — it could be very influential to your future success. Be optimistic and cheerful. Attend to career duties, show affection at work.

**LEO: (July 23 to August 22 — Also Leo Ascendant)** — Be cooperative and conciliatory instead of stubbornly self-willed for best results now. Emotional problems are lightened by contacts from good friends. Go out socially and avoid feeling depressed and anxious.

**VIRGO: (Aug. 23 to Sept. 22 — Also Virgo Ascendant)** — Be of service to an older friend. A romantic attachment may be more platonic than you would wish. News from relatives lifts your spirits. Much activity at work and socially makes time fly.

**LIBRA: (Sept. 23 to Oct. 22 — Also Libra Ascendant)** — Intuitive ideas come to you which have financial gain possibilities. Don't neglect to finish projects already in process. Opportunity may come from one at a distance. Not a good time to change jobs.

**SCORPIO: (Oct. 23 to Nov. 21 — Also Scorpio Ascendant)** — Your energy is high and judgment top-notch early in the week. A time for new beginnings. Old procedures, projects, are over or being phased out. Don't resist new methods, but retain the valuable.

**SAGITTARIUS: (Nov. 22 to Dec. 21 — Also Sagittarius Ascendant)** — This is a good time to make plans for future action. Intuition is high — follow it. Behind-the-scenes activity and research of all kinds are favored now. Old projects are completed — plan the new ones.

**CAPRICORN: (Dec. 22 to Jan. 19 — Also Capricorn Ascendant)** — The best way to reach a decision is to meditate on it now. The answer that comes involves a time limit date. Improve your health with rest and optimistic attitudes. Short trips are favored.

**AQUARIUS: (Jan. 20 to Feb. 18 — Also Aquarius Ascendant)** — Determine now to handle the problem of finances by saving, work and plugging up money leaks. An old romantic partner could reenter your life. In business affairs beware of unscrupulous people.

**PISCES: (Feb. 19 to March 20 — Also Pices Ascendant)** — Travel and beginning new paths for accomplishment are indicated now. You're on your way to the top, and are steady in your efforts. Love and money are somewhat troublesome, but concentrate on learning new skills.

**FIRST TOOTHPICK**

The first known toothpick, believed to date back to 3000 B.C., is Sumerian and fashioned of gold. — CNS.

**DON'T BRUSH**

The woman who wishes to charm her lover should at all costs avoid brushing her teeth in front of him, warned the Roman poet Ovid 2,000 years ago. — CNS.


PERMANENT REMOVAL
UNWANTED
HAIR
Lola F. Kilduff, R. E.
Massachusetts Licensed Electrologist
REGISTERED ELECTROLOGIST
- Graduate of Roberts Institute of Electrology
- Member of Mass. Assn. of Electrologists
- Member American Electrologists Assn.
- Member Electrolysis Society of America
- Member Western Electrologists Assn.
- Accredited by the Directory of Professional Electrologists
- Dermatologists Referrals

FOR MEN & WOMEN
By Appointment Only Days & Evenings
PRIVATE CONSULTATIONS INVITED
773-3532
1621 HANCOCK ST. SUITE 8
QUINCY (Next To SEARS)



Eyeglass Prescriptions Filled - Lenses Duplicated
Over 1000 Frames on Display - Photogray & Tints
HEARING AIDS - Complete Service
Try Us - You'll Like Us
ALL WORK GUARANTEED
J.B.
OPTICAL & HEARING AID, CTR. INC.
1361A HANCOCK ST., QUINCY SQUARE
Tel: 773-3505 773-4174


HOLLYWOOD HOTLINE

# Angie stays slim on beer and popcorn

By NANCY ANDERSON
Copley News Service

HOLLYWOOD — Angie Dickinson, the shapely star of "Police Woman," stays slim on a diet including — of all things! — popcorn and beer.

"I just happen to be nuts about popcorn and beer, particularly at the end of a long work day," Angie confesses.

"Actually, though, I don't recommend popcorn and beer to anyone trying to lose weight. If you're serious about slimming down, the only thing you can do is push yourself away from the table.

"Weight is determined only by what you put in your mouth and digest.

"I watch myself carefully and make sure I get all the vitamins and nutrients I need. What I do and how I do it might not work for everyone.

"The only thing I'm sure of is this: if you want to lose weight, you have to curtail your eating.

"But maybe just a little beer and popcorn will help see you through the day."

ANGIE DICKINSON '...I just happen to be nuts about popcorn and beer'.

Tatum O'Neal whose father, Ryan, announced her retirement after "Paper Moon," proclaiming she wouldn't work again until she was at least 16, is making another movie at the age of 11, "The Bad News Bears" for Paramount.

Co-starring with Oscar-winner Tatum is another Oscar-winner, Walter Matthau.

Tatum who's playing a hot-shot baseball pitcher with a dynamite curve ball is being coached for the part by old dad.

Save Gas and Money ... shop locally.


Quincy YMCA
Serving The South Shore Area
IT'S NEW!
"FOR OUR Y.M.C.A. LADIES..."
Exercise room with the latest equipment and Sauna now included in your "Y" membership.
OPEN FOR YOUR CONVENIENCE from 9:00 A.M. 'til 10:00 P.M. Monday thru Saturday.
SCHEDULED PROGRAMS
Slymnastics
Gymnastics
Swimming Lessons
Recreation Swims
Dramatics for Fun
* Physical Fitness
Tennis
Badminton
Volleyball
Folk Dancing
Synchronized Swimming
Above scheduled programs included in your "Y" membership for $70.00 per year effective September 1, 1975.
** SPECIAL INTEREST PROGRAMS
Aerobic Dancing
Belly Dancing
Ballet and Tap Dancing
Ballroom Dancing
Positive Parenting
Masseuse
Golf
Yoga
Sport Judo
Rug Weaving
Public Speaking
Registrations for Membership are accepted All-year round.
Registrations for Regular and Special Interest Programs for this fall will be the "Week of September 8th"
Call - 479-8500 or Write Quincy Y.M.C.A. 79 Coddington St., Quincy, Ma. 02169 for further information and our Fall Schedule.
* $10.00 Testing Fee
** An additional charge is made depending on program
This coupon entitles the bearer to ONE FREE VISIT and use of facilities during Registration Week - September 8 - 13th.
NAME
ADDRESS
CITY STATE ZIP
"Please present this coupon to Quincy Y.M.C.A. Main Desk"



REMEMBER WHEN?

...This is the Willard School about 1899.
REMEMBER WHEN
...You were not just a Policy Number and retained your own identity, when personal service was always given...It still is at...
BURGIN
PLATNER INS
1357 HANCOCK STREET
QUINCY 472-3000
PHOTO COURTESY OF THOMAS CRANE PUBLIC LIBRARY

**MARRIED – Mrs. Edward L. Freeman is the former Joanne Marie Dacey of 6 Bicknell St., daughter of Mr. and Mrs. William J. Dacey of Quincy. Her husband is the son of Mrs. Louise Freeman of 64 Margaret St., Norwood. The couple were married in St. Boniface Church, Quincy. The bride, a graduate of Quincy High School and Quincy Vocational Technical School, is employed by the William Carter Co. of Needham. The groom attended Norwood High School and is a graduate of Norfolk Agricultural School. He is employed by the Foxboro Company. The couple are living at 315 Revere St., Canton, after a wedding trip to the Poconos.**

**[John Hussey Photo]**

## MARRIAGE INTENTIONS

Edmund P. Harrington, 30 Cross St., Quincy, administrative assistant; Cheryl Bertoni, 30 Martell Road, Quincy, computer programmer.

Timothy M. Faherty, 106 West St., Quincy, auto claims supervisor; Mary E. O'Hara, 33 Capitol St., Watertown, registered nurse.

Paul E. Arienti, 348 Quarry St., Quincy, fuel dealer; Janet D. Marini, 56 Loring St., Quincy, medical secretary.

Dennis P. O'Leary, 189 Independence Ave., Quincy, warehouseman; Mary E. Burke, 194 Taylor St., Quincy, secretary.

John J. Horgan 24 Botolph St., Quincy, compositor; Donna M. Gillis, 11 Fairmount St., Dorchester, bookkeeper.

Michael R. Jacques, 94 West Elm Ave., Quincy, service representative; Cathleen Boles, 21 Phillips St., Quincy, clerical assistant.

John A. Ustach, 22 Thomas Park, South Boston, customer relations; Linda J. Travis, 222 Arlington St., Quincy, clerical work.

Edward W. DeLongo, 66 Warren Ave., Milton, student; Debra J. Grant, 12 Colby Road, Quincy, secretary.

Michael E. Morin, 26 Chubbuck St., Quincy, carpenter; Gale A. Allen, 511 Granite St., Braintree, sales clerk.

Paul Sudenfield, 51 Newton Ave., Quincy, banker; Valerie Berlow, 30 McAuliffe Road, Randolph, legal secretary.

**ENGAGED – Mrs. Evelyn Trask of 27 Nilsen Ave., Quincy, and L. B. Jennings of Weymouth, announce the engagement of their daughter Theresa Marie Jennings, to Antonio R. DeAngelo Jr., son of Mr. and Mrs. Antonio R. DeAngelo of Grand Bay, Ala., formerly of Quincy. Miss Jennings is a graduate of Quincy High School. Mr. DeAngelo attended Quincy Schools and is employed by the Ingles Shipyard, Pascagoula, Miss. A 1976 winter wedding is planned.**

**[Miller Studio]**

## Quincy Elks Award $2,800 In Scholarships

Quincy Lodge of Elks has awarded $2,800 in scholarships to six 1975 high school graduates.

The recipients are:

Lauren A. Snook of 88 Appleton St., Elizabeth A. Schaetzl of 88 Clement Terrace, Catherine A. Andrews of 11 Herbert St., Daniel J. Blaney of 16 Prospect Ave., Carol R. Lentini of 17 Apthorp St., all of North Quincy High School; and Michael T. McBride of 21 Curtis Ave., Archbishop Williams High School.

Scholarship Chairman Earl Vermillion said scholarship applications were sent to 30 recommended students at Quincy High School, North Quincy High School, Quincy Vocational Technical School, Archbishop Williams High School and Braintree High School.

The six recipients of the annual scholarships were chosen from a field of 20 returned applications.

## South Shore Secretaries First Meeting Sept. 9

Members of the South Shore Chapter of the National Secretaries Association [International] will open their season Tuesday, Sept. 9, at The Hollow Restaurant, Adams St., Quincy.

Miss M. Ann Winslow, president, announces. All secretaries in the South Shore area who are interested in additional membership information are invited to attend this meeting.

The program will include dinner, followed by a business meeting, and reports from members who recently attended the 13th Annual Convention and International Forum, held at the Queen Elizabeth Hotel, Montreal. Those members who attended include Miss Winslow, delegate; Mrs. Winifred E. Jarvelin, CPS, Alternate Delegate; Mrs. Lucy Mercurio, vice president of the Massachusetts-Maine-New Hampshire-Vermont Division; Miss Bernice C. Brown; Miss Dolores Almeida and Mrs. Edna Swain, CPS.

Reservations may be made by contacting Miss Winslow at the Raytheon Company, Quincy; Miss Mary-Jo Kilmain, 102 Greaton Rd, West Roxbury; or Miss Grace Giunchiglia, 83 Edinboro Rd, Quincy.

Membership chairman, Miss Alice Carron, 142 Barham Ave., Quincy, announces that new membership information is available and can be obtained by contacting her. Any secretary, male or female, with two years experience, presently employed as a secretary, is eligible.

Plans are also being made for a Fashion Show to be held at Jordan Marsh Store, South Shore Shopping Plaza, Braintree, on the evening of Oct. 21.

## St. Ann's Marianns Open Session With Mass Sept. 10

St. Ann's Marianns of Wollaston will launch the 1975-76 season Wednesday, Sept. 10 with a 7 p.m. Mass at St. Ann's Church.

A buffet supper will follow in the auditorium. Holly Powers will hostess this first meeting which will feature a slide show of the Mariann's trip to Bermuda.

The first social event of the season will be a Shipwreck Dance Friday, Sept. 12 at 8:30 p.m. at the church.

Officers for the year are: Mrs. Mary Boudreau, president; Mrs. Janet Larson, vice-president; Mrs. Annette Spring, treasurer; Mrs. Holly Powers, recording secretary; Mrs. Chris Rung, corresponding secretary and Mrs. Margaret Polito, auditor.

Executive Board members are Mrs. Esther Tempesta, Mrs. Marie Watts, Mrs. Carol O'Connell, Mrs. Josie McLean, Mrs. Antoinette Marella, Mrs. Jane McDermott and Mrs. Mary Cleary.


Southeast Landscape Service
The Turf Experts
1 - Seeding
2 - Sodding
3 - Renovation
4 - Railroad Ties
5 - Planting
Call Today for A Free Turf Analysis
335-8106

Re-Opening Tuesday Sept. 16
Anna Mae Hawco School Of Dance
Est. 1948
• Ballet • Tap • Jazz
From Pre-School to Adults
NEW DISCOTHEQUE JAZZ CLASSES
Eagles Hall, 47 Mass. Ave., Quincy Point
To Register Call 337-7865

SCHOOL & COLLEGE NEWEST FAD
Dormitory Specials
design your own
Patchwork Rug for about $24
ALSO AREA RUGS $25 and up
OR PURCHASE by the yard $3.49 - 7.49
FASHION FLOORS
"You'll Like What You See"
528 Washington St., Quincy Point 471-2865

Quincy Sons Of Italy Social Center
120 Quarry St., Quincy
Newest function hall now available for weddings, showers, dinner, dances. Two tastefully decorated halls: The Venetian Room has seating up to 150: Golden Lion Suite up to 300. A room for the bride at no extra cost.
For Reservations Call 773-1295 Anytime

Complete BATHROOM and KITCHEN Remodeling
Specializing In Formica and Ceramic Tile
Ralph J. MAHER Corp.
PLUMBING AND HEATING
471-1785
MASTER LIC. No. 7596
Visit our Showroom
SHEA'S FORMICA CENTER
809 HANCOCK ST.

Save Gas and Money ... shop locally.

PERMANENT REMOVAL OF UNWANTED HAIR
MARLENE MELAMED R.E.
Registered and Licensed Electrologist
1151 Hancock St. Quincy
By Appointment only
Call 773-1330

MARRIED – Mrs. John F. Perkins is the former Constance Anne Sheppard, daughter of Mrs. Constance Clark Sheppard of 1244 Furnace Brook Parkway. Her husband is the son of Mr. and Mrs. Philip C. Perkins of 79 Dayton St., West Quincy. They were married recently in St. Agatha's Church, Milton. The bride, a graduate of Quincy High School and the Chandler School in Boston, is a legal secretary for Atty. Melvin Sarin of Boston. The groom is a graduate of Quincy High School and Northeastern University where he majored in criminal justice. He is employed at Quincy's Sear's and Roebuck. After a wedding trip to Florida, the couple are living in Braintree.

[Ciro's Studio]

MARRIED – Mrs. Kenneth A. Jones is the former Beverly Jean Bourne, daughter of Mr. and Mrs. Philip G. Bourne of 82 Green St., Wollaston. Her husband is the son of Mr. and Mrs. Robert Jones of Fair Lawn, N.J. They were married recently in Fort Square United Presbyterian Church, Quincy. The bride is a graduate of North Quincy High School, the groom of Fair Lawn High School. Both are students at Gordon College. After a wedding trip to Canada, the couple are living in Bass Rocks, East Gloucester.

[Hobbs Studio]

MARRIED – Mrs. Robert R. Hanna Jr., is the former Margaret T. Butler, daughter of Mr. and Mrs. Lawrence S. Butler of 12 Homer Rd, Merrymount. Her husband is the son of Mr. and Mrs. Robert Hanna of Ashland. The couple were married in Our Lady of Good Counsel Church, Merrymount, by the bride's uncle, Rev. Robert Daly, S.J. The bride, a graduate of Quincy High School, attended Cardinal Cushing College, received her bachelors degree from Suffolk University. She is employed by the Massachusetts Rehabilitation Commission. Mr. Hanna, a graduate of Ashland High School and Missouri State College, has attended Framingham State College of Continuing Studies. He is the recreation commissioner in Ashland. After a wedding trip to Nantucket, the couple are living in Quincy.

[Spillane Studio]

## Karen LaVallee Engaged To John F. Whitney, Jr.

Ernest LaVallee of 29 Mountain Ave., Pembroke, announces the engagement of his daughter Karen Margeret to John F. Whitney Jr.

Mr. Whitney is the son of Mr. and Mrs. John Whitney of 1254 Sea St., Quincy.

Miss LaVallee, also the daughter of the late Mrs. Alice LaVallee, is a graduate of Silverlake Regional High School. She attended Quincy Junior College and is employed at Milton Savings Bank.

Mr. Whitney is a graduate of Quincy High School and is currently attending Massasoit Community College. He is employed by New England Telephone Co.

An Oct. 17 wedding is planned.

## Germantown Garden Club Opens 1975-76 Season

The Germantown Garden Club opened its 1975-76 season Tuesday with Atty. Paul Harold speaking on "Adams Shore Heritage".

A founder of the Adams Shore Community Association, Harold is now a member of the Association's Board of Directors. Harold is also a member of the Quincy Historical Society's Board of Curators and writes an historical column in The Quincy Sun.

Mrs. Robert White, club president, announced the schedule of monthly meetings for the new season. All regular meetings take place in United Methodist Church, Quincy.

The Monday, Oct. 6 meeting will feature George Roof and a slide presentation and lecture on uses of material from the sea.

A combined meeting with the Seaside Gardeners and the Wollaston Garden Club is planned for Tuesday, Nov. 11 at Star of the Sea Church, Squantum. Mrs. Robert Richards will present "A New England Christmas."

The annual Christmas Party and covered dish supper will take place Tuesday, Dec. 2 at 6 p.m.

Donna Niles and Kay White will present "Life At Freedom Acres" at the Tuesday, March 2 meeting.

A representative of Boston Gas Company will address the club Tuesday, April 6, speaking on "Gardening - An Aid to Conservation of Fuel."

Member participation is scheduled for the Tuesday, May 4 meeting.

June 1 marks the annual meeting and a tour of members' gardens will take place Tuesday, July 6.

Special events will include a trip to the award-winning garden of Mrs. Langford Warren of Cohasset June 14, and a garden party and plant sale June 21.

## Flea Market Planned At Point Congregational

The Fair Committee of the Quincy Point Congregational Church will hold a flea market Saturday, Sept. 6 in the church parking lot at 444 Washington St.

The event will take place from 10 a.m. to 4 p.m. Mrs. Anne Sutcliffe and Mrs. Betty DeCristofaro are co-chairwomen.

There will be a bake sale, refreshment stand, plant shop and white elephant table in the church hall as well as tables of clothing and books.

Table spaces may be rented by contacting Mrs. DeCristofaro at the church office.

All proceeds from the flea market will benefit the annual all-church Calico Fair scheduled for Nov. 15.

Raindate for the flea market is Saturday, Sept. 13.

NEWSCARRIERS WANTED
Here's a chance to earn extra money by building a Quincy Sun home delivery route.
Telephone: 471-3100

Derringer
THE FLORIST
Plants Arrangements Flowers
389 Hancock St. 328-3959

TIMEX®
Factory authorized Service Center
In and Out-of Warranty Watches Repaired
Genuine TIMEX Energy Cells available
Rogers' Jewelers
1402 HANCOCK STREET QUINCY
773-6340

Twins Twirling Studio
Baton Twirling Classes
Braintree - Holbrook Line
Wollaston & Quincy Square Schools
For Information Call ....
Mrs. Barry 843-1873 Mrs. Paine 843-6574

Relax We'll Do It All!
We're Pros at cutting 'n' trimming hair – Or we'll shape 'n' curl those long locks to look neat without cutting. Styling? Trust RUSSELL EDWARDS to do a job you'll be pleased with.
Mon., Tues., Wed., Specials
Quincy & Braintree
BLOW CUTTING $6.50
Permanent, regularly $20. NOW Complete ..... $14.00
Frosting-Streaking Reg. $20. NOW Complete ..... $14.00
Wax Depilatory by appointment

GUYS GALS
Appointments or walk-in
Open Thursday Eves.
RUSSELL EDWARDS
27 Cottage Ave., Quincy - 472-1500, 472-9544
Park at our door - John Hancock Parking Area
Mon., Tues., Wed., Senior Citizens 20% off reg. prices

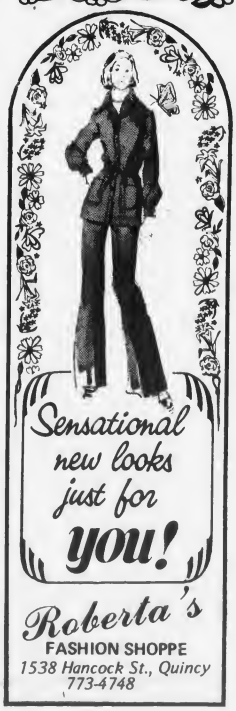
Sensational new looks just for you!
Roberta's
FASHION SHOPPE
1538 Hancock St., Quincy
773-4748

Now picking from our own fields:
SWEET CORN
and other
FRESH VEGETABLES

Massachusetts grown... and fresh!
PENNIMAN HILL FARM
Rte. 53, So. Hingham
749-2806
WE ACCEPT U.S. FOOD STAMPS

# 55 Enrolled In Freshman Class At Hospital School Of Nursing

Quincy City Hospital School of Nursing will enroll a freshman class of 55 today [Thursday] as a two-day orientation program begins.

Seventeen of the new students hail from Quincy. They are:

Judith Antonellis, Cheryl Doherty, Karen Hewitt, Kathleen Horsford, Deirdre Irvine, Kathleen Irvine, Elaine Jordan, Maryellen Kiernan, Pamela Lane, Claire Larkin, Andrea Leiblein, Eileen MacKinnon, Marie Prendeville, Donna Principato, Anne Sorgi, Lauren Tempesta, Susan Tocci.

Orientation will be conducted by the faculty and representatives of the School's Student Government Organization. Classes will begin Monday, Sept. 8.

Other freshmen students are: Patricia Lafond of Attleboro; Diane Aspessi, Joanne Chaisson, Anne Clougher, Barbara English, Lois Kelleher, Maureen McCarthy, Nancy McNeil and Mary Whitley, all of Boston.

Elizabeth Clement and Gail Concannon of Braintree; Petra Gross of Brockton; Dorothy Zaval of East Bridgewater; Susan Smith of Falmouth; Ann Franklin and Diane O'Keefe of Hingham; Joanne Hayes of Holbrook; Kathryn O'Callaghan of Milton; Carol Godfrey of Marshfield.

Paula Kelly of Norwell; Maureen Haughey of Norwood; Karen Brown of Plymouth; Patricia Carney, Maryagnes Ford, Elizabeth Rovner and Sandra Schneider, all of Randolph; Mary Beauregard of Sharon; Paula Martino of Watertown; Mary LaCroix of West Bridgewater.

Patricia Farra, Jayne Glazer, Margaret Johnson, Ellen McCarthy, Leslie Muncey, Jeanne Quinn and Deborah Regan, all of Weymouth, Cynthia Googins of Whitman, and Lori Wallace of Westbrook, Conn.


ANNOUNCING
THE RE-OPENING OF THE
*Frances Osborne School of Dancing*
98 GILBERT ST., SO. QUINCY, MASS. 02169
Tel. 773-5436 963-8745

*SEPTEMBER 13th*

CLASS & PRIVATE INSTRUCTION
IN ALL TYPES OF DANCING
MISS FRANCES TEACHES EACH CLASS PERSONALLY
ENROLLMENT LIMITED

*Ballet-Slimnastics-Jazz For Adults*
*Register Now!*


# U-Mass Boston Buses For Quincy Students Rejected

MBTA Chairman Robert Kiley has denied a request to provide special MBTA bus service from Quincy to Columbia Point for South Shore students travelling to the University of Massachusetts campus.

During a meeting with Kiley last month, Mayor Walter J. Hannon said a survey conducted by his office showed 165 students would use such bus service. Thirteen respondents indicated they would not use the bus service if offered, Hannon said.

Kenneth Campbell, MBTA director of public information, said implementation of MBTA bus service to Columbia Point would be "a money-loser", generating only 20 per cent of the projected cost of the service.

He said, too, the MBTA Red Line provides sufficient transportation service to students travelling to the Columbia Point campus. He said a chartered shuttle bus leaves Columbia Station on the Red Line and carries students to the Columbia Point campus.

"There is transportation available," said Campbell. "To set up a parallel and competing system would be a money loser, would bring up Quincy's local service and be reflected in Quincy's tax bill...There is a balance, a delicate balance, between the needs of transportation service and the limit which can be afforded by taxpayers and riders. We feel the Red Line meets these needs sufficiently."


NEWSCARRIERS WANTED
Here's a chance to earn extra money by building a Quincy Sun home delivery route.
Telephone: 471-3100



The Largest ...in The World
**United Studio Of Self Defense**

**OUR BUSINESS IS HEALTH & SELF DEFENSE!**

**FREE** KARATE UNIFORM & BELT
FOR THE FIRST 30 PEOPLE WHO ENROLL IN ANY PROGRAM
(WITH THIS AD)

**MEN, WOMEN & CHILDREN!**
- Acquire Physical Conditioning
- Exercise Easily Yet Efficiently
- Gain Self Confidence
- Learn To Relax

**CLASSES BOTH AM & PM**
- Choose A Program Best For You
- All Classes Taught By Professionals
- Select Your Own Class Schedule
- Groups Limited

Air Conditioned For Your Comfort

ABSOLUTELY NO CONTRACTS

KUNG-FU United Studios Of Self Defense KARATE

**Back To School**
Give us your old, tired typewriter and we'll give you
**$60.00** toward a new
Smith-Corona®
Coronamatic™
2200 Cartridge Portable

QUINCY
Typewriter Service
6 MAPLE ST. QUINCY SQ.
472-3656



*Lillian's Fashion Shoppe*
"A Woman's World of Fashion"
532 Adams St. at East Milton
10-5 DAILY 'TIL 9 Thurs. & Fri. 698-9761
LAYAWAYS

PROFILE OF FALL '75
Campus Shop styles at Lillian's discount prices.
Buy your fall clothes here before you leave for campus. We have their famous brands, their new styles, but they ll never have our DISCOUNT PRICES!

*Select from a variety of casuals, sample winter coats, short waisted genuine suede jackets, hostess gowns, pantsuits, sweaters, mix 'n match sportswear, pajama sets, jerseys, assorted blouses, slacks, jacket dresses, twin sweater or twin blouse sets.*

*We cater to the mother of the bride. We stock sizes petite 3 to misses 24½.*

*Hoping to see you soon,*
*Lillian*

Land Lubber jeans & things

PREWASHED Hi-Rise JEANS
Sizes, 3 short to 13 long
We carry all lengths

With every 2 pair of Land Lubber Jeans purchased you will receive a FREE long playing record from Columbia.

BACK TO SCHOOL SPECIAL
Eisenhower style prewashed
DENIM JACKET
to match the pants
SIZES 36 - 42 $12.75

# BACK TO SCHOOL NEWS

## QHS Prize-Winning Band To Perform At Patriots Game

By POLLY DREDGE

The Quincy High School Band will be the featured band Dec. 14 as the New England Patriots meet the Buffalo Bills at Schaefer Stadium, according to band director Michael J. Cahill.

Cahill expects 160 members of the band to be present for the performance of the national anthem and the half-time show. If the Patriots are in good standing, the game could be broadcast from coast-to-coast as the game-of-the-week.

The Quincy High School Marching Presidents were awarded the Mayor's Trophy and a $1,000 cash prize as the Best Marching Band in the Charlestown Bunker Hill Day Parade Sunday. Present at the awards ceremony at the Bunker Hill Monument were School Supt. Dr. Lawrence P. Creedon, School Committeemen Charles Sweeny and John Sullivan, band director Michael Cahill, drum major Doug King and color guard captain Julie Ahern.

Throughout the year, the band performed at:

The halftime shows during the Quincy football season, the United Fund kickoff in Quincy, a keel-laying ceremony at General Dynamics shipyard, the Fall Foliage Festival in North Adams. St. Patrick's Day Parade in Lawrence, the Pops Concert at the armory in Quincy, a cultural exchange with Bergenfield, N.J., Veterans Day, Memorial Day and Law Day parades in Quincy, and the high school's and junior college's commencement exercises.

In competition, the band received Best Marching Band in the Quincy Christmas Festival Parade, Best Color Guard in the Holyoke St. Patricks Day Parade, Best High School Band in the Bunker Hill Day Parade and a Division I rating with a perfect score in the Southeast District Auditions Festival sponsored by the Massachusetts Music Educators Association.

They also won second place in the parade competition and second prize in the halftime show competition in the state championship at Boston College.

Trophies were presented to 34 graduating seniors at the band's recent banquet. They are:

Robert Raser, Robert Murphy, Paul Volpini, Jeff Steenson, George Vallatini, Philip Girard, Timothy O'Leary, Steven Robinson, Linda Austin, Elizabeth Sullivan, Julie Ahern, Scott Mitchell, Ken Anderson, Scott DeMarco, David Prescott, Lucia DiRamio, Russell Battista, Joseph Pearson, Rachel Hult, Laurel Peddie, Karen Crowley, Camille Murphy, Cindy Wenners, Richard Aramian, David Plunkett, Linda Doty, Susan Barron, Doug King, Lauren Scarnici, Jean Marie Norton, Carol Cellucci, Catherine Hodgkins, Kathy Cannon and Valerie Voegtlin.

Co-winners of the Ivar O. Nelson Award were Rachel Hult and George Vallatini. Richard Aramian and Ken Anderson were awarded the John Philip Sousa Award, while Joseph Pearson and Timothy O'Leary were awarded the "Mr. President" award. Lauren Scarnici and Laurel Peddie were named the "First Ladies".

Special plaques were presented to drum major Doug King, color guard captain Julie Ahern and head majorett Karen Crowley.

George Vallatini was awarded the Ivar O. Nelson scholarship and the Maude Howes Scholarship was awarded to Doug King, Elizabeth Sullivan and Scott Mitchell.

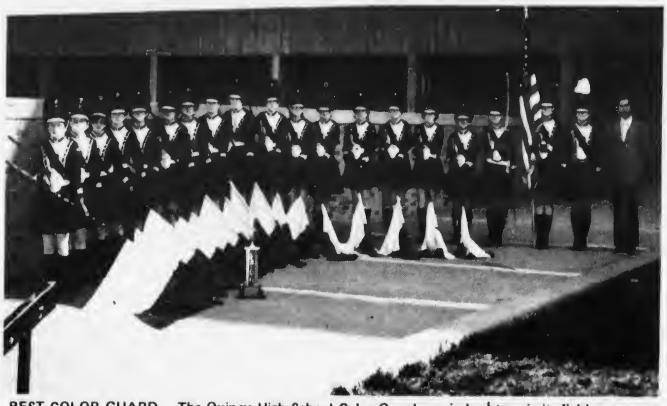

**BEST COLOR GUARD -- The Quincy High School Color Guard was judged tops in its field at a recent parade in Holyoke. Winners of the trophy are, from left, Donna Heath, Karen Arey, Diane Praderio, Terri Ahern, Donna Shaw, Dottie Arondoff, Paula Antonellis, Linda Austin, Patricia Cannon, Kathy Cannon, Candy Collins, Carol Cellucci, Lisa Penza, Diane Nicholson, Jayne Collins, Camile Murphy, Valerie Voegtlin, Cindy Wenners, Capt. Julie Ahern and Director Michael J. Cahill.**

### SR HIGH SCHOOL LUNCHES

Monday, Sept. 8 - Toasted tempter, grilled ham and cheese sandwich, oven brown french fries, tomato slices, apple sauce, beverage.

Tuesday, Sept. 9 - Orange juice, submarine sandwich w/cold cuts and cheese, tomato slices on the side w/potato chips, beverage.

Wednesday, Sept. 10 - New England meat loaf w/pan gravy, whipped potatoes, dinner roll and butter, beverage.

Thursday, Sept. 11 - Turkey fricassee, whipped potatoes, buttered green beans, cranberry sauce, dinner roll and butter, beverage.

Friday, Sept. 12 - Summer refresher, real zesty italian pizza w/beef sauce and cheese topping, tossed green salad w/dressing, beverage.


nike®

**Hanlon's Shoes**

**27 COTTAGE AVE QUINCY**

Cortez

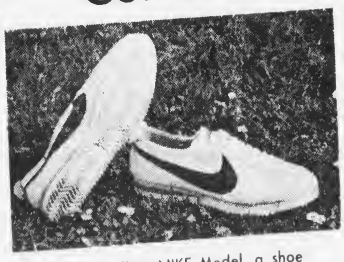

The Best Selling NIKE Model, a shoe for all seasons. Extra wide toe gives new dimension to long distance training.

Leather Cortez Our Price $21.99

Retail Price $28.99

Bruin

NIKE Bruin Suedes feature the finest quality leather uppers on European shell sole. Add Bruin colors to your tennis game.

Suede Bruin Retail Price $23.99 $20.99

Wimbledon

The Wimbledon features top quality grain leather uppers with full side ventilation, terrycloth innersole, poly foam tongue and padded ankle collar. The ideal tennis shoe for synthetic and grass surfaces.

The Wimbledon Retail Price $23.99 $19.99

## Quincy's Yesterdays

September 4-10, 1941. 34 Years Ago

By PAUL HAROLD

# Over 10,000 Expected For USS Massachusetts Launching

Plans for handling what was expected to be the greatest traffic problem in the history of Quincy were tackled at a meeting of city and state officials, police and Fore River executives. The occasion was to be the launching of the USS Massachusetts.

It was expected that more than 10,000 visitors would come to Quincy to witness the launching.

Police Chief John Avery said tentative plans called for the blocking off of all streets between River St. and the Southern Artery and between Washington St. and Quincy Ave.

### COAST GUARD TAKES OVER MAYOR'S YACHT

The U.S. Coast Guard officially took over Mayor Thomas Burgin's 34-foot power cruiser "Aries" at ceremonies at Quincy Yacht Club.

The "Aries" would be painted gray and designated the CGR-7. She would be used for general patrol in Massachusetts Bay waters.

The boat would be returned to her owner at the end of the national emergency.

### TAXPAYERS CALL FOR PLAIN CLOTHESMEN

William Edmonston, secretary of the Quincy Taxpayers Association, recommended that plain clothesmen be given assignments on Saturday nights near bar rooms and in the municipal parking areas.

Edmonston said such precautions were needed because Quincy was taking on some of the aspects of a boom-town.

"Anyone going through the center of the city on Saturday night, with its crowds augmented by the youth, which has suddenly come into spending money, knows that a firm organized police body is needed to keep our city within reasonable bounds," he said.

### SCHOOL ENROLLMENT UP

Quincy's annually decreasing school enrollment was expected to increase, though actual figures would not be available for several days.

It was reported that there were more out-of-town students registering this year because of the number of new people working in Quincy defense plants.

At Central Junior High School, principal David Goodspeed reported that 75 out-of-town students had registered to date.

### USE OF NON-QUINCY GRANITE QUESTIONED

Costanzo Pagnano, business agent for the Quincy Granite Cutters Association, protested the use of non-Quincy granite for the curbing of Centre St. [in the heart of the city's granite district].

He met with John Lane, city purchasing agent and Commissioner Ezekiel Sargent to ask for an investigation of why Chelmsford granite was being used in the city.

### QUINCY-ISMS

Flags throughout the city were ordered to half staff as the death of the President's mother, Mrs. Sara Delano Roosevelt was reported... Eero Helin, former Quincy High School star, was slated to captain the Colby College football team... Gerhard Schafer, city engineer and WPA administrator, told the city council that there were only 139 men and 33 women on the WPA rolls... St. Ann's Women's Club met at the Willow St. clubhouse and heard Rev. Fr. Donnelly speak on the progress of the construction of the upper church... Young Jackie Muggah of Harriet Ave., Montclair, sang on the Uncle Elmer radio show... Mrs. Lester Glasser was chairman for the Palestine supplies for the New England region of Hadassah... Quincy defense leaders sent out an appeal for volunteers for training as air raid wardens in the city... At the meeting of the Quincy Rotary, Robert Foy was presented a bouquet on the occasion of his 75th birthday... The Lady Richie auxiliary met at Walter Scott Hall; Mrs. Grace Evans, president... The Strand featured Clark Gable and Roslind Russell in "They Met In Bombay"... Harry Beede was installed as associate patron at the Atlantic O.E.S... North Quincy High football coach Jack Donahue was preparing his team for the first game of the season against Dedham... State department of Public Health declared 24 of Quincy's 25 miles of coastline contaminated and closed to clam diggers... Howard Johnson's businessman special at its Granite Trust Building restuarant was 55 cents... Red Cross work continued at the Wollaston Unitarian and Wollaston Congregational Church... William O'Meara, manager of Quincy Oil Company, was guest speaker at the Kiwanis Club luncheon... The re-opening of the Hall Place Methodist Church was postponed because of the illness of its pastor, Rev. Robert Yost... Former Quincy girl, Collette Lyons, was Al Jolson's leading lady in "Hold On To Your Hats"... The Democratic City Committee met at Ship's Haven Restaurant to hear Rep. Patrick McDonough of South Boston... The Quincy Bears football team held a scrimmage at Faxon Field; Art Papile, coach... The South Quincy Crescents were scheduled to open the season with a game against the North Quincy Alumni.

# Hannon Launches Crackdown On Rising Crime

[Cond'd from Page 1]

Calling some of Quincy's crime figures heartening and others dismaying, Hannon cited the city's Neighborhood Watch program as the factor decreasing the number of burglaries during the first six months of 1975. Comparing statistics during the first six months of 1974 and the first six months of 1975, Hannon said burglaries in Quincy dropped from 700 in 1974 to 608 in 1975.

Police Chief Francis X. Finn, present at the meeting, said burglarization of homes in Neighborhood Watch areas has nearly halted.

Zeroing in on the added categories of robbery, larceny and auto theft, Hannon revealed the following statistics comparing Quincy crime rates during the first six months of 1974 and the first six months of 1975:

- Increase in robberies from 43 to 52 - a 20.9 per cent jump versus an FBI National Average increase of 28 per cent.
- Increase in larceny [shoplifting and bicycle thefts] from 1,426 to 1,507 - a 36.4 percent jump against the National average hike of 19 per cent.
- Increase in auto theft from 463 to 660, a 42.5 per cent jump versus the National Average increase of six per cent.

Commenting on these crime increases in Quincy, Hannon said:

"These are all part of the problems of running a city. We want to make it clear to the people where the weaknesses are and we are going to correct them."

Hannon said he plans to request the MBTA to formulate its own plan to curb auto thefts in its parking lots.

During the meeting Detective Barbara DiNatale of the Quincy Police Department's Juvenile Bureau, explained the $40,000 grant would provide for two full-time social workers and a part time psychiatrist to counsel "pre-delinquent" youths and juveniles involved in minor offenses.

Citing the large juvenile case load in Quincy District Court, Miss DiNatale estimated the new delinquency prevention program could slash the court's number of police-referred cases by one-quarter.

Out of the total 2,200 juvenile cases handled by Quincy's Juvenile Division in 1974, 386 were referred to Quincy District Court, according to Juvenile Division statistics. DiNatale said that number could be cut by an added one-quarter through implementation of the Delinquency Prevention Program.

At the present time, the Quincy's Juvenile Division refers first-time offenders to private agencies for treatment. But this sytem neither provides tor follow-up evaluation nor early detection of pre-delinquent juveniles. Early detection and prevention can decrease Quincy's crime rate and save costs in the criminal justice system, DiNatale said.

The program will be completely voluntary, requiring the consent of the juvenile and one parent. The project will maintain totally confidential progress records on each referral. Referrals will often come from officers within the Juvenile Division and a "well-defined arrangement" will be made - subject to the approval of the Committee on Criminal Justice - to issue general progress reports on cases in treatment.

Police Chief Finn said even he would not have access to the records of individual cases.

Through this sytem, the department hopes to eliminate the stigma often associated with a youth's involvement with courts - a stigma which DiNatale said contributes to potential recidivism of defendants.

The program will also offer counseling to families of the juveniles and will offer follow-up treatment in the areas of emotional and physical handicaps, learning disabilities and other problems.

The program posits that without intervention and treatment, pre-delinquent juveniles will end up in court, involved in more serious offenses.

# Quincy Promotional Movie 'Gifts To Nation' To Premiere Sept. 30

Quincy Heritage announces plans for the premiere of the city's first promotional film, "Gifts to the Nation".

The motion picture produced through a $25,000 grant from General Dynamics, will be shown first to the citizens of Quincy at the Sons of Italy Social Center, 120 Quarry St. at 8 p.m. Sept. 30.

"This is going to be an old fashioned movie premiere," said Quincy Heritage Executive Director John R. Graham. "There will be search lights, dancing to the music of the Riccatone, and special awards.

The motion picture was produced for the city by the Film Group of Cambridge which has been recognized nationally for its tourism films. Their film, "Two Faces of the Sea", was one of the 10 most honored motion pictures in Business Screen's awards for 1973, and they have just completed, "Massachusetts–There's no Place Like Home", spots for the Commonwealth's Division of Tourism.

Their film, "The Wonderful World of Ohio", was nominated for an Emmy. Bell Telephone of Ohio, which commissioned the picture, called it the finest and most successful film the company has ever produced.

The staff of the Film Group, including President Lowell Wentworth who wrote the script for the Quincy film, will attend the premiere. Also attending will be Peter J. Vollstadt, Vice President for photography and creative services, who was in charge of the filming itself at locations all around Quincy.

The premiere will mark the beginning of the distribution of the motion picture both locally and nationally. Quincy Heritage will distribute the film throughout the eastern United States, through Modern Talking Picture Service of New York.

"Gifts to The Nation" will be seen on television and as a short subject in motion picture theaters. It will also be available to local groups and organizations without charge through Quincy Heritage.

"We are extremely grateful to Quincy Lodge 1295 of the Sons of Italy for making a grant of $5,000 so that we can distribute the film to a very wide audience," said Graham. "This is why we are able to show the film free. However, we are encouraging local groups to make contributions to a special fund to further aid the distribution of our picture," he added.

Christine Gibbons of the Quincy Heritage staff is coordinating the premiere and Mary Collins of Squantum is working with volunteers, who will act as hostesses. H. Winslow Bettinson of WJDA will serve as master of ceremonies.

Mayor Walter J. Hannon, Dr. Lawrence Creedon, the General Chairman of Quincy Heritage, and Graham will present special awards during the evening.

General admission is $3., with tickets available through Quincy Heritage. Special senior citizen tickets are $2 each and on sale through Marion Andrews of the Senior Citizens Activities office of the Quincy Recreation Department.

Bus transportation will be available for senior citizens.

## Question Of Week

# What Is Status Of Equal Rights Amendment?

"What is the current status of the Equal Rights Amendment?" a caller recently asked the Voter Information Phone.

The Voter Information Phone volunteer replied that 34 states have ratified the Equal Rights Amendment to the U.S. Constitution, including Massachusetts. Ratification by 38 states before March 1979 is required for E.R.A. to become part of the federal Constitution.

The Equal Rights Amendment to the Massachusetts State Constitution has twice been approved by both houses of the state lesgislature, sitting in joint Constitutional Convention. The proposed State Constitutional amendment will appear on the state ballot for voter approval in 1976.

This question is one of many now being received by the League of Women Voters' Voter Information Phone. Individuals with any questions on government may call the VIPhone Monday through Friday between 10 a.m. and 2 p.m. The number in the Boston area is 357-5880.

### ADAMS SCORNED

The nation's first vice president, John Adams, proposed that the President should be addressed as "His Highness." Congress scorned the idea and retaliated by calling Adams, a short, fat man, "His Rotundity." —

### STATE MOTTO

The phrase "Live Free or Die," was coined by New Hampshire's Revolutionary hero John Stark and adopted as the state motto. — CNS.

# Sunbeams

## Delahunt Best Bet For District Attorney

By HENRY BOSWORTH

It's a good bet that Rep. William Delahunt will be Norfolk County's new district attorney.

In fact it's the best bet if you are trying to mentally line up a successor for Wollaston's George Burke who has resigned to return to full private practice.

Although Delahunt himself is remaining quite mum about his chances, he definitely has the inside track.

An, sources close to him, report he has "indicated" to Gov. Dukakis that he "is interested" in the post, one of the most prestigious in county and state political circles.

And, according to the same source, Delahunt is giving "a very serious consideration" to accepting if it is offered to him.

Political observers feel that if Delahunt has indicated he is interested–the job is his. He served as Dukakis' local coordinator in the latter's run for the governorship last fall and the pair are not only very close to one another, but have a strong mutual respect for one another.

Delahunt, according to the source, actually has "mixed feelings" about leaving the State House to take the job.

He is a member of the Legislative committee on Redistricting which will recommend the new district lines for the House of Representatives.

The House will be cut from its present 240 members to 160 in 1976 to become effective for the 1978 election.

Delahunt in the past has voiced concern that the present Quincy districts could get carved up with Quincy being tossed in with Dorchester, Braintree, Weymouth and/or Milton.

As a member of that committee he would be in a position to serve as a watch dog for Quincy's best interests.

Delahunt has served in the House for three years, was Ward 5 councillor 1968-69 and served as legal counsel for the Quincy Police Department in 1970. He's been an attorney eight years.

The opportunity to suddenly become district attorney would seem to be just too much to resist for a young [34] talented, rising lawyer.

IF DELAHUNT DOES take the post, it apparently is too late to remove his name from the Sept. 23 preliminary election ballot.

He is a candidate for councillor at-large. Even if he wanted to drop out of that race, it appears that it is already too late.

He could remove his name from the final ballot in November, however.

AND, of course, if he is named district attorney, a successor would have to be found for him in the House of Representatives. He has more than a year to go on his term. Chances are there would be a special election to fill the vacancy.

MILESTONE: Senior citizens are tossing a little party for Mayor Walter Hannon today at City Hall. His birthday–his 44th.

A READER REPORTS driving along Fenno St. near Quincy Shore Drive Sunday morning and spotting a man doing a little raking and picking up debris. The good samaritan: Rep. Joseph Brett who lives nearby on Fenno St.

HERE'S ONE: John Blake of Colony, Inc. is setting up a program with Sheriff Clifford Marshall to teach certain inmates at the Norfolk County House of Correction how to weld. When George Studley, Blake's representative, arrived at the jail to discuss it with Marshall, he walked in on an attempted jail break. Studley called Blake and asked: "Do you mind if I wait another day?" [In case you're wondering, the inmate students will not be using blow torches].

FRANK KELLY who was pretty good snooping out news as a photographer-reporter not too long ago, got caught napping the other day on a very special event. Wife Irene sent him off to the store and while he was gone a large number of the Quincy Track Club members descended upon his Copley St., Wollaston home to give him the surprise treatment when he returned. It was his birthday...but he isn't saying which one. A cake, baked by Kelly Tobin and frosted by sister, Tracy [or was it the other way around] was presented to him. Frank, of course is vice-president, a founder and a moving force behind the successful Quincy Track Club.

SMILE DEPT: Jack Silverstein, the North Quincy druggist, says he has a friend who is really an equal opportunity employer. Dislikes everyone equally.

## Seeks USS Ticonderoga Crew

Editor, Quincy Sun:

I am seeking men and officers who served aboard the mighty aircraft carrier, the USS Ticonderoga - particularly those of WW2 - while there is time left. Every man who ever served on this fine ship is entitled to join our group. We will be having our next Annual Reunion this coming May at Ticonderoga, N.Y.

If interested, and for more details, write me, giving your rate/rank, the Division and year [s] on board.

James H. Morgan Jr.
Big "T" Veterans' Assoc.
Waterside Lane
So. Berwick, Me. 03908

BUILDING A REGIONAL ECONOMY

# Chamber Favors Bookmaking

By ERIC SWIDER

"I don't believe it," blurted Harry, "it says here in the newspaper that the South Shore Chamber of Commerce favors legislation to legalize gambling, primarily through sports pool betting and off-track betting as a way to raise revenue, reduce the resources of organized crime, and as a way of taking a realistic and practical position on the practice of gambling."

"What's so amazing about that," I asked, "doesn't the Chamber Board impress you as a group of practical people?"

"You mean to tell me that your Board of Directors took that stand," chuckled Harry. "I was sure it was a decision you had made by flipping a coin."

"You know better than that," I assured him, "every policy decision of this Chamber is made by our Board, and lots of homework goes into presenting them with well researched information to consider, or else."

"Or else, what?" he asked.

"Or else they throw it right back in my lap and tell me to get a knowledgeable group of people to get the research done, that's what."

"Well," asked Harry, "what are some of the facts that the Board considered in coming to this conclusion?"

"Facts like these," I said, "Illegal gambling provides the main source of organized crime income but conventional law enforcement efforts are unsuccessful in curbing it."

"Legalization of two major wagering systems - Off-Track Betting [OTB] and Sports Pool Betting, could have substantial impact on organized crime income, and provide an estimated $60 million annually in added state revenues."

"Sports Pool betting, similar to the football card concept, is already a $2 million per week illegal business in the Greater Boston area. Legalization would not affect the image of professional teams or players, and instead would probably enhance their popularity. It can be implemented at a minimal cost."

"Off-Track Betting [OTB] would not reduce the $35 million in state revenues from race track or harm the tracks' income as long as they are compensated for the use of their facilities. Compensation can easily be allowed from the OTB's gross income. The race track's own study of OTB conservatively estimated a return of $48.9 million to the State from such a system."

"Not being the gambling type," said Harry, "I really don't know what some of these things mean...what is sports pool betting, anyhow?"

"Well, according to the experts," I explained, "Sports Pool wagering is a system whereby the names of competing professional sports teams are listed on a card, and the bettor attempts to select the winners in a number of contests, ranging in number from 3 to 16. The prize a bettor received depends on the number of contests on the card; but the bettor must normally be correct in all cases to win. Consolidation prizes for bettors who are correct in almost all of their selections may be devised to increase the popularity of the system. The odds are high in sports pool betting because of the number of contests the bettor must correctly predict; but the "pay off" is also large, sometimes ranging to odds of 5000 to 1."

"And what about Off-Track betting," Harry asked, "how does that work?"

"Well, according to my uncle who knows about these things," I said, "Off Track Betting is a wagering system in which bettors place wagers on horse and dog races, but do so at offices established for that purpose, rather than going to the race track. By providing easily accessible betting offices, those wishing to wager, who might otherwise consult a book maker, are deterred and the revenue from their wagers diverted to the Commonwealth."

"Sounds good so far," Harry assured me, "but who will administer it and can the State pick up some decent revenue on this deal?"

"You bet," I advised him, "It is expected that the State will net $60 - $80 million as a result of legalizing gambling. The legalized gambling would be administered under the Massachusetts State Lottery and would be set up in a similar fashion. As an example, at the present time the State Lottery is limited to 15% of the gross for its actual operating costs and 45% of the monies taken in must go back to the people. In the legalized gambling of the above mentioned items, it is estimated that 65 - 70% of the money would go back to the people who placed the bets but, at this time, the remainder of the details are yet to be worked out."

"Sounds better and better," said Harry, "but what's happening in other states with legalized gambling?"

"Well, Montana and Nevada have sports pool betting; New York has off-track betting [picked up $60 million revenue last year]; Connecticut is implementing Jai Alai, and New Jersey, Michigan, New Hampshire, Connecticut and Rhode Island are currently in the process of considering Off-Track betting and Sports Pool betting."

"Must be a lucrative business," Harry mused.

"Sure is," I assured him, "The National Gambling Commission estimates that $50 billion was illegally gambled last year."

"Amazing," said Harry, "so how come I've never found a place to place an illegal bet?"

"Must be that the South Shore is clean?" I stated.

"Must be," agreed Harry.

*[Eric Swider is Executive Vice President of the South Shore Chamber of Commerce.]*

LIVING TODAY

# 'Do You Need A Project?'

By DR. WILLIAM KNOX

Nan and Chet had been haggling for several weeks over trivial things ... each showing resentment ... disagreeing without ground or reason. "If I say it's white, he says it's black" ... Nan said. "The thing that gets me is her silent treatment" ... said Chet.

This went on for several weeks in a counseling as they argued on insignificant things which made no real difference ... like which baby sitter she called ... what time he got home from work ... what she did with the change from a $5.00 bill ... which newspaper to cancel since they couldn't afford both. They were both correct ... "they just didn't agree on anything."

One afternoon when they came in Chet said, "We've started a project. We're going to build on to our house, a bedroom and small office." I was surprised. I wondered how they could have made such a major decision since they'd been fighting with each other over the change for a $5.00 bill.

"What happened?" I asked.

Nan said ... "Well ... we got to talking about how we felt and we remembered that when we were doing something together ... we weren't fighting. We were happy. One year we landscaped our grounds ... another year we built the tool house. One winter we took dancing lessons together. "We figured that our problem is that we need a project." "So, Saturday we start" ... said Chet ... "and even now before we start the work we've quit our silly haggling."

Perhaps more couples need projects together. One couple I know have a large garden. They plow it ... plan it ... care for it together. They can freeze vegetables. They built a beautiful basement storage closet for the canned food ... even use their home canning for gifts to friends. The sizable amount of money they save from their freezing and canning is second in value only to the fun and closeness they feel as they work together on their garden project.

Another value of a project is that you have SOMETHING TO TALK ABOUT. We keep emphasizing the importance of communication. But ... just what shall two people talk about who now know each other well ... their feelings about each other ... politics, religion ... their children. It isn't surprising that conversation wains ... unless there is fresh new material to feed the dialogue. Having a project meets that requirement.

Three weeks after the project had started, Nan and Chet were relating what was happening to them in my office. "For one thing" ... Chet was saying ... "I had forgotten how wonderful Nan is. Man ... is she fun! Talking with her ... planning with her is great fun."

"I think back there when we were fighting over those silly little things," Nan said ... "it was because we were frustrated and blaming each other, that neighbor provided an interest. So ... to kill the dullness we had those silly fights. What a waste."

"Another thing" ... I pointed out ... "YOUR PROJECT HAD DRAWN YOU TOGETHER". You pooled your skills in a common interest and you found satisfaction in the creation of a worthwile thing the end product which you will enjoy together."

Whatever alienates a husband and wife is a vicious enemy. Whatever joines a husband and wife together in mutual love is a precious jewel. For Nan and Chet their project was a jewel. Maybe you two need a project?

*MONEY TALKS*

## How To Pick The Best Savings Account

By Philip J. Lawrence, President

**Colonial Federal Savings**

And Loan Association of Quincy, Holbrook and Wareham

8 - 6 Weekdays 8 - 7:30 Thursdays

You may think you are well off to have your savings in a commercial bank, but the magazine Consumer Reports suggests you can do better.

The article "How to Pick the Best Savings Account" recognizes that savings accounts and time deposits in thrift institutions and banks are "among the safest investments you can make." Most purchase Federal insurance that covers individual accounts up to $40,000.

But the magazine notes that for several reasons thrift institutions like ours are measurably superior to commercial banks for returns on savings.

First of all, it is a fact, which some savers ignore, that thrift institutions are allowed by law to offer a higher rate of return than banks. The reason is that our institutions have been established to provide funds for residential mortgage loans.

Aside from that, many more commercial banks than savings and loans do not offer the maximum interest rate allowed by law. A Federal Reserve Board study noted that 23 per cent of all bank savings deposits were in accounts "paying a below-ceiling rate of 4½ per cent--and some were at even lower rates," as little as 2 per cent.

More importantly, Consumer Reports pointed out, S&Ls and savings banks "tend to compute interest in more liberal ways than commercial banks."

The magazine article referred to a Kansas State University study which applied 40 variables in interest-computing policies and found that interest payments in S&Ls and banks varied by as much as 171 per cent.

Here is one way in which returns on savings vary. The Kansas State study discovered a difference of almost 68 per cent on the same annual rate of interest in terms of the methods by which interest was computed.

Thirty per cent of commercial banks, according to a study last year by the American Bankers Association, still paid only on the smallest amount of money in the account during the interest period. This, as Consumer Reports mentions, is the "most punitive" to savers. About 16 per cent of commercial banks used a method of deducting withdrawals from the starting balance of the interest period; this is known as first-in, first-out [FIFO]. It is the next disadvantageous way of figuring earned interest. Only about 5 per cent of commercial banks used the method of last-in, first-out [LIFO], which deducts withdrawals from the most recent deposits in the quarter and is therefore less damaging to the depositor.

Payment of interest for the actual number of days the money remains in the account, a day-in day-out concept, provides the highest return for the savers' dollars. It is used by almost 50 percent of the commercial banks and 60 per cent of insured S&Ls.

There are of course many other variables which prompted Consumer Reports to recommend that a saver seek a thrift institution like ours rather than a commercial bank for the highest legal interest rate and the most liberal methods of computing interest.

# WOLLASTON

**OFFICERS AND MEMBERS** of Quincy Jewish War Veterans Post and the Ladies Auxiliary present two special chairs to Brockton Veterans Hospital. One chair was presented in memory of Louis Simons. The other was given in honor of Mr. and Mrs. David Minkofsky and family. Mr. Minkofsky is a past commander of the Post. Shown from left are Mrs. Sophie Lakin, Mrs. Dallas Paull, PC Ralph Paul, Mrs. Sally Simons, PC Dave Minkofsky, Frank Berman, Denise Reno, RN Commander Arnold Levine, VAVS Administrator, James Upton, Stephen Minkofsky, PC Nathan Goldberg, Mrs. Allen Kofman, Adjutant Edward Rubin, Quartermaster Allen Kofman, Mrs. Ryna Human, Andrew Hyman.

## Wollaston Recreational Facility QCA Topic

A representative of the Norfolk County Commissioners office was scheduled to address the Quincy Citizens Association [QCA] Wednesday on the conversion of the Wollaston Golf Club into a year-round public recreational facility.

The QCA supported the County's recently-launched work at the site in place of a proposal for high-rise apartments there.

The meeting was scheduled to begin at 8 p.m. in the Montclair Men's Club, Holbrook Rd.

Following a refreshment break, a business meeting was planned to discuss the incorporation of the Association as a non-profit organization and to formulate plans for an October candidates' night and a flea market.

## Wollaston UCT Dinner, Meeting Saturday Night

Wollaston UCT Council will hold a regular business meeting Saturday at Atlantic Masonic Temple, 57 Hunt St.

Dinner will be served at 6:30 p.m., followed by a meeting at 7:30 p.m. Reservations can be made by calling Albert Sherman at 696-5636.

As one of the first events of the fall season, the Wollaston Council has planned a square dance night Friday, Sept. 26 at Kramer's Hayloft in Weymouth.

Caller Bill White from the "K" Bar Squares will provide music from 8 p.m. to 12 midnight. A door prize will be awarded and a bar will be set up for the evening.

Tickets may be obtained by calling Stan Campbell, 773-5159.

## MDC To Continue Removal Of Wollaston Beach Debris

MDC Commissioner John F. Snedecker has made assurances the MDC will continue to patrol Wollaston Beach to spot and remove any accumulation of debris and seaweed.

The assurance came in response to a communication from Rep. Joseph Brett which stated area residents had complained to him about seaweed conditions at Wollaston Beach. In a letter to Brett, Snedecker explained:

"Wollaston Beach is patrolled on a daily basis for removal of seaweed and debris and I think the public concern relayed to you was from a couple of weeks ago when the tides washed ashore more than the usual growth. This could not be handled by the regular patrol and had to be removed over a few days."

## Albert Vasile To Host 'Catch 44' Program

Albert J. Vasile of 88 North Central Ave., Wollaston will host a WGBX-TV "Catch 44" program featuring the chiropractic profession and its role as a member of the health delivery system.

The program, to be aired Thursday, Sept. 11 at 9 p.m., will include a demonstration of a spinal posture analyzer used by the Massachusetts Chiropractic Society.

Vasile is a publicity relations consultant for the society.

A group of doctors participating in the program will answer some of the most frequently asked questions about the chiropractic profession.

## Curriculum Most Important Says Marie MacIntyre

Marie MacIntyre, candidate for Quincy School Committee, spoke with residents of Wollaston at the home of Robert M. Deware, 62 Gould St., Wollaston at a coffee hour recently.

Miss MacIntyre was asked to clarify an earlier statement on curriculum and discipline. She said:

"I seem to have been misquoted. It has been reported that I though discipline was more important than the curriculum in the schools. This is absolutely in error.

"There is nothing more important than curriculum. You cannot have or maintain quality education without constantly reviewing and evaluating what is being taught. This process of review belongs to teachers, students and the school committee as a responsibility to the community."

"As for discipline, I can only say I believe it starts at home. Respect for people, property and the law are started at an earlier age than when children start school. The role of the school committee in terms of discipline should be to encourage and support teachers in the classroom. Also, the school committee should try to get the PTA and other community groups to work together in terms of the process of bringing up children to become good citizens in our community."

INDOOR FLAGS OUTDOOR
State ACCESSORIES Church
Flags Flags of All Nations Flags
FLAGS MADE TO ORDER
EAGLE FLAG CO., INC
147 Beach St., Wollaston, Mass. 02170 617 472-8242

Wollaston Theatre
Beale St.
Off Hancock St.
773-1600
Wed. 9/3 thru Tues. 9/9
Devil's Rain
9:00 P.M. [P.G.]
also
Dark Star
7:30 P.M. [G]
Admission $1.00

MUSIC LESSONS
Professional Instruction
DRUM PIANO GUITAR
BRASS REEDS
WOLLASTON MUSIC CENTER
27 Beale St., Wollaston
Call 773-5325

S.S. Sewing Machine Co.
We Service All Makes Sewing Machines and Vacuum Cleaners
665A Hancock St., Wollaston
471-5982

WOLLASTON CREDIT UNION
Personal & Auto Loans
No Notice Savings Accts.
Earn 5¾% Per Annum
SPECIAL NOTICE 6% PER ANNUM
REAL ESTATE-MORTGAGES
HOME IMPROVEMENTS
ALL ACCOUNTS FULLY INSURED UNDER LAW BY MASS.C.U. SHARE INSURANCE CORP.
651 HANCOCK ST., WOLLASTON
773-3500 773-8600
OPEN MON.-THURS. 9-8 TUES., WED., FRI, 9-5

Free Delivery
★ Pizzas
★ Sub Sandwiches
★ Sandwiches
$3.75 Minimum Order
479-3100
4 P.M. TO 11 P.M.
MONDAY THRU SUNDAY
Happy Chef Pizza
661 HANCOCK ST., WOLL.

Wollaston Florists
472-2855
Flowers For All Occasions
679 Hancock St. Wollaston

*Joseph MacGillivary President*

# Montclair Men's Club To Install New Officers

Newly elected officers of the Montclair Men's Club will be installed at a dinner dance in the clubhouse, Saturday at 6:30 p.m.

Members desiring tickets are asked to contact Andrew Orrock or James Locke.

Incoming officers are:

Joseph E. MacGillivary, president; George T. Hatfield Sr., vice president; Edward F. Adams, treasurer; Charles F. Conway, recording secretary; Richard E. Post, financial secretary; Joseph Ouellette, corresponding secretary; James F. Locke, Herbert Baker and George T. Hatfield Jr., trustees; Webster Ellis, sergeant-at-arms.

Committee's appointed by the incoming president are:

Building, Chairman James Locke, Herbert Baker, George Hatfield Jr., Richard Post, Webster Ellis, Roger Lyons.

House, Chairman Richard Post, John O'Reilly, Joseph Ouellette, Andrew Orrock.

By-Laws, Chairman James Kelley, Charles Conway, Joseph Gildea, James Vey, Joseph Polito.

Dance, Chairman James Locke, Peter Savage, Andrew Orrock.

Civic, Chairman Raymond Cunningham, Stanley Kovalski, James Broadbent Sr.

Fund-raising, Chairman Herbert Baker, Andrew Orrock, treasurer, George Hatfield, Thomas Martin.

Rentals, Chairman Richard Post, Joseph Gildea, James Warren.

Scholarship, Chairman Herbert Baker, Andrew Orrock, co-chairman.

Publicity, Chairman Joseph Gildea, Richard Post.

Christmas party, Chairman Peter Savage.

Annual picnic, Chairman William Connelly.

Awards dinner, Chairman Joseph Gildea.

Bowling League, Chairman Stanley Kogut.

Couples Bowling, Chairman Peter Savage.

Good Will, Chairman George Hatfield Sr.

# NORTH QUINCY

GOLDEN FURNITURE and Re-upholstery of 419 Hancock St., North Quincy recently celebrated its grand opening. Seated are Norman Abouzeid [left] and Joseph Abouzeid. Standing, from left, are Anfic Hajjar; store owner Abdo Abouzeid; Mrs. Abdo Abouzeid; Feres Hajjar and Edward Abouzeid. The new store specializes in chair and antique re-upholstery and in living room furniture. [Photo by Gunter]

# Judith Klingelhofer Exhibit At N.Q. Library

Mrs. Judith Klingelhofer of Squantum is exhibiting her work in the North Quincy branch of the Thomas Crane Public Library during September. The show will predominate in oil portraits.

Mrs. Klingelhofer graduated from Scott Carbee School of Art. All branches of art interest her. She studied watercolor at the Providence School, air brush techniques with Samuel Fraser, the inventor of the air brush, perspective and dynamics with Roy Morse, composition and color theory with Waldo Murray of the Royal Academy, anatomy and portraiture with H. Bingham Ballou.

Mrs. Klingelhofer has exhibited, and won awards in Quincy, Braintree, and St. Augustine, Florida art associations.

For several years she taught drawing for the beginner at the Braintree Art Association. She also teaches at the Woodward School for Girls, and in her own home. This fall she will hold classes at the Chit Chat Ceramic Studio in Dorchester.

# QJC Offering New Course On 'American Film'

Quincy Junior College will offer a new evening course this September entitled "The Development of the American Film."

Taught by Anthony Daniele, the course will introduce the student to many types of motion pictures, exploring such classifications as the western, the comedy, the gangster film, the musical and social comment.

At each class meeting, a different film will be shown, among them such classics as "The Golden Years", "The Great Train Robbery", "Fall of Babylon", "The Vagabond", "Dr. Jekyll and Mr. Hyde", "Stagecoach", and "Citizen Kane".

Daniele will deliver a lecture during each class and class discussion will follow.

The three-credit undergraduate course will be offered Wednesday evenings beginning Sept. 10. For more information and an evening brochure, Call Richard Mula at 471-2470.

# Ruth Adams President Survival Board Of Directors

Mrs. Ruth Adams of 151 Sea St., Quincy, has been named President of the Board of Directors of Survival, Inc., the multi-faceted drug and youth program serving the South Shore.

Mrs. Adams succeeds Ted Pina of Randolph.

Mrs. Adams has been serving as vice-president of the agency since the beginning of 1975. She has been active on the board since 1972, serving as chairwoman of the Supporters of Survival, an auxiliary fund-raising group affiliated with the agency.

Mrs. Adams will serve as president of Survival until the end of 1975.

The agency operates four treatment centers in Quincy and offers a variety of services for troubled area youth.

# Applications Extended One Month For Atlantic Self-Help Program

The Atlantic Self-Help Improvement Program Committee announces a one-month extension in the acceptance of homeowners applications to have their homes painted at little, or no cost.

Mrs. Joanne Condon, president of the Atlantic Civic Association, said the association's volunteer committee will continue to accept and process applications throughout September at Atlantic Methodist Church, 50 East Squantum St., but at the new hours from 7-9 p.m. on Thursdays and 10 a.m. to 12 noon on Saturdays.

The Self-Help program, which is funded through Community Development money, was initiated by the Atlantic Civic Association and works in conjunction with Mayor Hannon, Ward 6 City Councillor Dennis Harrington, and the Quincy Planning and Community Development department.

"Because of the limited funds available to the program," said Mrs. Condon, "we will paint homes and do very minor repairs only so that we may serve as many homeowners as possible."

Mrs. Condon said a substantial number of applications were received throughout August but she urges additional moderate as well as low income resident homeowners of one and two family homes to take advantage of the self-help program by visiting the church in September and filling out a brief application.

Moderate income eligibility levels range from a gross of $7,700 for one person to $15,450 for a family of eight with deductions allowed from that gross amount for such things as tuition and second-mortgage payments, child support, medical bills and health insurance payments.

"All information received will remain confidential," said Mrs. Condon. We look forward to meeting with all of the homeowners of the Atlantic area who feel that this program may benefit them.

# Introductory Reference Session At N.Q. Branch

Thomas Crane Public Library will conduct an introductory reference session at the North Quincy Branch tonight [Thursday] at 7:15 p.m. for students of all ages.

Mrs. Louise Mowbray, reference librarian and Deborah Ormon, adult services librarian, will speak on various reference tools and research guides.

The North Quincy branch is located at 381 Hancock St.


COAX OUTSIDE ANTENNA INSTALLATION $75. UP
NESCO
423 HANCOCK ST
NORTH QUINCY

Help your Heart... Help your Heart Fund
American Heart Association

This Fall make it a
Clean Sweep
with a
HUSSEY
VACUUM CLEANER
or ELECTRIC BROOM
Hussey Repair Clinic
23 Billings Road
No. Quincy
328-8331
REPAIR CLINIC 20% Off with this Ad
Also RADIO & TV
SMALL APPLIANCES

LADIES
Come In and Watch Your Favorite
QUIZ SHOW
• Color TV
• Air Conditioned Comfort
• Luncheon Specials from 99¢
• Cocktails
PLAZA RESTAURANT
51 BILLINGS RD
NORTH QUINCY
FREE PARKING IN REAR

Topo Gigio
Coffee Shop & Restaurant
423 Hancock Street North Quincy
BREAKFAST SPECIALS FROM 65¢
EGG SPECIALS, any style, with Home Fries
3 Eggs with Ham, Sausage or Bacon 90¢
2 Eggs with Ham, Sausage or Bacon 85¢
1 Egg with Ham, Sausage or Bacon 80¢
Including Coffee & Toast
FREE COFFEE REFILLS
Daily LUNCHEON SPECIALS incl. main course $1.75 - $1.90
Salad, Bread & Butter, Coffee, Desert
OTHER LUNCHES FROM 99¢

ENJOY..
Featuring Our Popular
EGGPLANT PARMIGIANA
A DELICIOUS SUBMARINE SANDWICH
Mister SUB
OPEN MON. THRU SAT.
10 AM TO 11 PM
SUN. 2 PM TO 9 PM
64 Billings Rd.
North Quincy
328-9764

# THE CAMPAIGN TRAIL

## Residents Must Unite In Neighborhood Involvement, Says Saphir

Mayoralty candidate Mrs. Grace Saphir told a group of supporters Quincy citizens must unite in neighborhood involvement to help solve neighborhood problems.

Speaking at a coffee hour at the home of Mr. and Mrs. Timothy Cardwell, Mrs. Saphir said:

"We need to get back to the community concept in Quincy where everyone knows his neighbor, his shopkeeper, his policeman...City government is too big and too many people have lost their voice. We need to get involved."

Mrs. Saphir said citizens could aid in easing the crime rate as well as eliminating "litter, blight, and parking problems in the neighborhoods."

Mrs. Saphir said the city must "cut the fat" from the city payroll by eliminating job duplication and avoiding unnecessary appointments. She also urged first consideration of qualified Quincy residents to fill job vacancies.

## Operach Releases Results Of Voter Survey

School Committee candidate Paul Operach has released the results of a telephone voter survey conducted the last two weeks in July and random periods in August.

According to Operach, voters indicate:

* A strong anti-busing attitude.
* Acceptance of a teacher as a Quincy School Board member.
* Concern over any "open campus" at the city's high schools.
* Need for increased financial responsibility on part of School Committee members.
* Membership on School Committee seems a political or person responsibility rather than a community responsibility.

## Christopher Kennedy School Committee Candidate

Christopher F. Kennedy of 27 Barham Ave., North Quincy announces his candidacy for School Committee.

Dean of Students at Northeastern University and past president of the Montclair School PTA, Kennedy has pledged to foster better communications between schools and the community.

Noting the vast number of educational innovations developed over recent years, Kennedy said many have not accepted or do not fully comprehend these new teaching methods. He said:

"Parents, especially, remain in the dark because things are so much different from when they were in school. I plan to make the problem of educational communications my primary concern.. If, in the process, more parents become involved in the schools, we shall all benefit."

A resident and homeowner in Quincy nearly 25 years, Kennedy has eight children who have graduated from or are now attending Quincy public schools.

President of the Quincy Parent-Teacher Council for 10 years, Kennedy has served as chairman of Quincy Public Schools' Educational Development Committee since its creation in 1967.

Stressing "efficient and responsible use" of the city's resources in an "unending pursuit of quality education" for all Quincy children, Kennedy said:

"By far the most important natural resource of our city is our children. It is vital they be educated in the best school system which is possible to provide.

"Education is very expensive today and the economic resources of the city are very tight and eagerly sought after. This is why money spent for the schools must buy for us the finest and most efficient education obtainable."

Kennedy also said he will work to establish "a proper climate" in which technical, business and other non-college programs "can command the respect they deserve". He said:

"Every student should be able to pursue whatever program and goal is consistent with his or her interests and capabilities without the added concern that the course might be socially or otherwise less acceptable than another. I shall work hard for the establishment of such a climate."

A graduate of Boston Latin School and Harvard College. Kennedy received a master's degree in education from Boston State College. He serves as chairman of the Board of Trustees of Newman Preparatory School.

Last year, Kennedy received from the School Committee a public service award citing his "outstanding volunteer service to the Quincy schools".

"The School Committee is charged with a weighty responsibility," said Kennedy. "Its members are the guardians and protectors of the public interest in all matters which pertain to the schools. It needs able, qualified and dedicated citizens who are willing and can afford to put forth the time and effort which are required."

## LaRaia Asks Timetable For New Fore River Bridge

Mayoralty candidate Joseph J. LaRaia says he is urging state authorities to quickly establish a plan and timetable for the construction of a new Fore River Bridge.

LaRaia told the Rotary Club he has sent a letter to Gov. Dukakis emphasizing the importance of a new bridge in the future expansion of the General Dynamics Shipyard. This, he said, would lend to improving the potential for increased ship-building at the yard

In his letter, LaRaia said the new bridge would accomplish three important goals;

- Guarantee that the shipyard will remain in production, thereby securing the future economic well-being of the South Shore.
- Provide immediate construction jobs which would definitely help alleviate Quincy high unemployment rate,
- Allow for increased shipyard production.

"I have asked the governor to move quickly," LaRaia said, "because the completion date of this project, once approved, is estimated at 10 years."

"It is therefore imperative that approval and construction begin as soon as possible so that General Dynamics can plan and bid for larger ship contracts," he said.

"This will increase the number of available jobs and generate related business activity. That is why immediate state action is vital."


Political Advertisement

AXE THE TAX
Elect A Full Time City Councillor
Retired, Former Businessman
JAMES LOGAN
McDonough
Councillor Ward 1
Resident Ward 1 30 Years
James L. McDonough
115 Babcock St.

Political Advertisement

QUINN FOR QUINCY
For Balance In Government
Re-Elect
John J. QUINN
Councillor At Large
Quinn Works For You
Gets Things Done
Walter J. Avery
33 Upland Rd

Political Advertisement Political Advertisement

VOTE FOR QUALITY - VOTE FOR KENNEDY
INTEGRITY
EDUCATION
EXPERIENCE
PUBLIC SERVICE
CHRIS KENNEDY
THE QUALIFIED CANDIDATE
For
Quincy School Committee
Christopher F. Kennedy
27 Barham Ave.

Political Advertisement Political Advertisement

Elect
SAPHIR
The Unpolitical Candidate promises you Honesty, common sense and efficiency in your city government.
HAD ENOUGH!
Vote City Government Back To People
Grace E. Saphir X
MAYOR OF QUINCY
Hon. Charles W. Hedges
126 Elm St., Quincy

[Political Advertisement] [Political Advertisement]

HAROLD DAVIS
FOR
COUNCILLOR AT LARGE
DR. ALBERT DAVIS
1390 Quincy Shore Drive, Quincy

Political Advertisement Political Advertisement

Busing Solves No Education Problem
Paul Operach
School Committee
Rachel Mariano Uvanitte
63 Rock Island Rd

Political Advertisement Political Advertisement

Elect
Sabina Kavanagh Stenberg
CouncillorAt Large
Sabina Kavanagh-Stenberg
141 South Central Ave.

# McDonough Vows To Put Axe To Property Tax

"My No. 1 purpose if elected to the City Council will be to 'axe the property tax' in any way I can," says James L. McDonough of 115 Babcock St., Houghs Neck, candidate for Ward I Councillor.

A 30-year Houghs Neck resident, he is married and the father of six children.

"My next aim is the protection of our families and especially our children from crime on the streets or wherever it may occur, and to protect the elderly wherever the need," McDonough said.

For 35 years, McDonough was the owner-manager of Overland Express Transportation Co. Now retired, he said he will give full time to the City Council if elected. He was educated in Boston Schools and attended Quincy Voc-Tech nights for two years.

McDonough is an active member of the Quincy Citizens Association and of the Houghs Neck Community Council, which he helped organize in 1954. He was a member of the U.S. Government Transportation Alliance of World War II, based in Washington, D.C.

He served on a committee with George Burke, chairman, to formulate ideas on how to update the city of Quincy in business and traffic, and was appointed to sit on the Traffic Committee by the MDC Commission to expedite traffic on the Southeast Expressway.

McDonough is a past member of the Quincy Democratic Committee and said he will run again in 1976. He is also a past member of the Quincy Auxiliary Police. He has sung in the choirs of five Ward I churches, and is a former member of the Milton Elks Choral Society.

"If elected, I will execute the wishes of the people of Ward I to the best of my ability," McDonough said.

Political Advertisement Political Advertisement

*qualified by education and achievement*

- Mother of four children
- Boston State College - B.S. Ed.
- Boston College-Graduate Studies in Ed.
- Former Randolph School Teacher - 11 Years

Pat TOLAND

School Committee

Ann and Joseph Amendolare
103 Oxenbridge Road

# McCauley Notes School Department Strong Financially

The Quincy School Department ended fiscal 1975 in a strong financial position, according to Quincy School Committeeman, Francis X. McCauley, candidate for re-election to a second term on the School Committee.

Speaking at a house party at the home of Mrs. Marion Osborne, 33 South St., McCauley pointed out the School Department not only lived within its budget, but returned over $164,000 to the city treasury. These funds can be used to reduce this year's tax rate or kept in reserve for emergency needs, he noted.

McCauley also said over the past few years, the School Department is one of the few city departments that has not found it necessary to return to the city council for additional operating funds.

Political Advertisement Political Advertisement Political Advertisement

Re-Elect
Francis X.
McCauley
*To The*
*School Committee*
*5th NAME ON THE BALLOT*

*Primary Tues. September 23*

Gail Stirling
37 Littlefield St.

# Raymondi Seeks Improvements At Point-Webster Schoolyard

School Committeeman Daniel G. Raymondi, candidate for Ward 2 City Councillor, is investigating the possibility of improving the schoolyard area at the Point-Webster School complex.

After receiving many calls from parents and youngsters concerned about the playing surface in that schoolyard area, Raymondi said he discussed possible improvements with the school department's Director of Plant Facilities John Browne. Raymondi said:

"The basketball courts there are among the most widely used in the city and provide recreation space for many youngsters who otherwise would have no place to play.

"I think it is important that we upgrade and improve recreational facilities in order to encourage our young people to stay off the streets and engage themselves in athletic activities."

Political Advertisement

Marie E.
MacIntyre
Quincy
School
Committee

Leon and Edna MacIntyre
118 Standish Rd.

Political Advertisement

DANCE-RECEPTION
For
School Comm. Candidate
TOM MULLANEY
Thursday, Sept. 11
Geo. F. Bryan Post
Tickets Call 479-6516
Donation $3.00
James Blyth, 117 Standish Ave.

Political Advertisement

BELLOTTI
For
School
Committee

Bridget Mahoney
106 Safford St.

*For Home Delivery*
*Call 471-3100*
QUINCY SUN

Political Advertisement Political Advertisement Political Advertisement

WHO
BROUGHT SPECIAL RECOGNITION TO THE WOMEN OF QUINCY?
HANNON...

The nation's most famous women have come from Quincy — Anne Hutchinson, Abigail Adams and Dorothy Quincy. Women have always played an important part in the life of our city.

Mayor Walter J. Hannon has furthered this great tradition by establishing the Commonwealth's second Commission on the Status of Women for the City of Quincy.

Mayor Hannon has charged the commission to help women participate more fully in the life of the city. And that's exactly what's happening!

The group of 40 women is hard at work on employment, child care, and career planning projects. Thanks to Mayor Hannon's leadership women continue to play an important role in Quincy.

You Can Believe Him!

GEMMA BIELLI 277 Liberty St., S. Quincy

# BUSINESS NEWS/REAL ESTATE

## Douglas Luoma Internal Auditor For N.E. Life

Douglas E. Luoma of 21 Newton Ave., Quincy, has been named internal auditor for the New England Mutual Life Insurance Company, Boston.

In this capacity he is responsible for performing various home office financial and operational examinations. He has been working in the internal audit department since graduation from Bentley College, where he received his B.S. degree in accounting in 1973.

Since being with New England Life, Luoma has earned his certificate of completion for courses I and II of the Life Office Management Association.


*PREVIEW SHOWING*

*77 Adams Place*

**in Quincy**

*We're approaching the final stages of construction and, though our appearance is a bit rough around the edges, 77 Adams Place is now open with a furnished model apartment for your inspection.*

*A little imagination is all that's needed to visualize the gracious, elegant landmark this building is destined to be. No imagination is needed to see the remarkable advantages of living at 77 Adams Place. Prime location. The historic Adams Mansion for a neighbor. Spectacular views. Short walk to downtown shopping and the new MBTA Red Line to Boston. Rooftop pool, clubhouse, and sauna.*

*Rents start as low as $285 for a one bedroom and $390 for a two bedroom-two bath apartment. Visit us any day, noon to five, at the corner of Adams and Alleyne Streets, or call 471-8508. From the Southeast Expressway, take the Furnace Brook Parkway exit [No. 24] and follow to the third traffic light. Turn right on Adams Street for one mile.*

**A CORCORAN - PEABODY DEVELOPMENT**

**ALL FEMALE STAFF of New First Federal Savings branch in President Plaza, Quincy, includes, from left, Manager Helen Sands, Paula Fitzgerald, Supervisor Janet Henrie and Sue Barbariti - Inset, Manager Helen Sands points to sign signaling the opening of the new branch office.**

## First Federal Savings Opens Branch In President Plaza

First Federal Savings recently opened a new branch in President Plaza, Quincy marking the sixth new office south of Boston in the past 20 months for the 89-year old institution.

The new branch office, with an all-female staff, is located in a gleaming new, free-standing building boasting a host of modern conveniences for customers including twin drive-up outdoor teller windows to speed transactions.

In honor of the new Quincy office an assortment of premium gifts are available to new depositors for a limited period.

In addition to the highest interest allowed by law, First Federal Savings offers free N.O.W. Accounts with overdraft privileges, Keogh and IRA Retirement Accounts, Equity loans, Direct Deposit Accounts, free travelers cheques, free postage both ways for bank-by-mail accounts and evening and Saturday morning hours.

## Telephone Company Declares 59 Cent Dividend

New England Telephone directors have declared a quarterly dividend of 59 cents per share payable Wednesday, Oct. 1, 1975 to shareowners of record at the close of business Wednesday, Sept. 10, 1975.

This amount is the same as in the preceding quarter.

**Save Gas and Money ... shop locally.**

## Vincent Gallo Receives Photo Hall Of Fame Award

Vincent Gallo of Quincy was presented the Photo Marketing Association's Hall of Fame Award at the 51st annual PMA convention in Chicago recently.

The award is given from time to time to those people whose efforts and contributions are recognized as having played a meaningful part in the growth of the photo industry.

Gallo, president and treasurer of Alves Photo Service, Inc. of Braintree, became the 18th recipient of the coveted award. Some of the previous recipients are Victor Hasselblad Ltd.; Edwin H. Land, Polaroid Corp.; [Senator] Charles Percy, Bell & Howell Co.; and Gerald B. Zornow, Eastman Kodak Co.

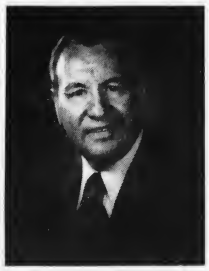

**VINCENT GALLO**


**NEWSCARRIERS WANTED**
**Here's a chance to earn extra money by building a Quincy Sun home delivery route.**
**Telephone: 471-3100**



**RENT A NEW CAR**

FREE NATIONWIDE RESERVATIONS

WE RENT FORDS AND OTHER FINE CARS
FREE OUT-OF-TOWN RESERVATIONS — 800-874-5000
(no charge to calling party)

ECONO-CAR A SERVICE OF WESTINGHOUSE

**$8.00 24 hrs. Plus .08 per mile**

**$21 WEEKEND Plus .08 per mile FRIDAY-MONDAY 9 a.m.**

Car Stolen or Damaged?
Call Us!
Check with your insurance agent for Theft or Loss of Use Coverage.
Our rates may allow you to Rent a car at Special Low Rates

'You get a clean car with every rental'

**Econo Car Rental**

[we're the ones that cost less]
459 Southern Artery, Quincy
[at Quincy Minit Car Wash]
Hrs: 8 - 5 Mon., - Sat.
1 Sunday
479-4098

**WE'D LIKE YOU**
To be Our Guests at a FREE ...
**REAL ESTATE CAREER NIGHT Nº11**

Wednesday, Sept. 10th
Beginning 7:30 P.M.
at our Wollaston Office
253 Beale Street

**WHAT IS CAREER NIGHT?**
Career night is a way of introducing the Conway Company to people with or without real estate experience, with or without a real estate license to the many benefits of becoming a salesperson for New England's leader in the real estate business.

**TRAINING**
We offer complete and continuous training to all our sales associates.

**SALES UP 29%**
Sales were up 29% in the first 6 months of 1975 an increase of approx. $5,000,000 in sales over the first six months of 1974.

**THINGS ARE HAPPENING**
More brokers are needed to staff several of our existing offices as well as openings in office number 16 opening in Braintree.

GUEST SPEAKERS who will relate from personal experience how to be successful in the real estate business include: Jack Conway, President of the 18 year old real estate company; John Reardon, G.R.I. and Vice President of the Conway Company; and Peggy Hall, National Relocation Director.

**RESERVATIONS--NO OBLIGATIONS**

Jack Conway REALTOR

We'd prefer reservations so we'll know how many chairs to set up. Call our Wollaston Office 479-1500 or Hanover 826-5144. If you'd like to be at Career Night but can't make it call Mrs. Hall 826-5144 for more information.



THE PRICE IS UP
**SELL NOW SCRAP**
Copper, Brass, Cast Iron and Steel

**PDM**

The Name in Scrap on The South Shore
175 Intervale St., Quincy
Formerly Haynes Scrap Yard
**472-9251**

A YEAR REMEMBERED -- Mrs. Sybil Mattson [right], victim of the 1955 polio epidemic, chats with guests at recent gathering at her Carter St., Quincy home held to mark the 20th anniversary of the tragic epidemic and to dramatize the need of early immunization against polio. With Mrs. Mattson are, from left, Ruth Willis, mother of former polio patient; Flo Willis, former polio patient at Massachusetts General Hospital, and Margaret Sheehan, wife of former polio patient.

AUTO GLASS
Expert Installation
REPLACED PROMPTLY
Use our Pickup & Delivery and Mobile Service.
WE PROCESS YOUR INSURANCE CLAIM
BankAmericard Master Charge
QUINCY SETTLES GLASS MARSHFIELD
196 Washington St. Tel: 479-4400
Route 139 Tel: 834-6583



LAST CHANCE TO REGISTER
Quincy JUNIOR COLLEGE
where you are a person, not a number
Phone 471-2470
DEAN SALUTI- Day Division
DEAN MULA - Evening College
*where 99+% graduates transfer or enter employment*


## Thayer Begins 98th Year

Thayer Academy will commence its 98th year Wednesday, Sept. 10 at 8:15 a.m.

The traditional opening chapel will be held in Frothingham Hall Wednesday morning. Parents, alumni and friends are invited. Opening exercises will be conducted by Headmaster Peter J. Benelli. Greetings from the Board of Trustees will be given by Frederick H. Brandenburg, President.

Orientation Day for all new students will be held at 9 a.m. Thursday, Sept. 4 in Frothingham Hall. Parents who wish to attend are welcome. Coffee will be served in the cafeteria immediately following the meeting in Frothingham Hall. The morning will begin with an introduction to Thayer Academy by student leaders and a greeting from the Headmaster. Following the meeting, various placement tests and library orientation will be given. Students will report to homerooms to pick up academic schedules.

On the evening of Sept. 23 at 7:30 p.m. in Southworth Library there will be a meeting of all new parents. Department heads will explain the goals and objectives of their departments. This meeting is aimed at helping parents understand what the academic work requirements are at Thayer Academy.

Thayer Academy Middle School will also open on Wednesday, Sept. 10 at 8:30 a.m. with the Principal, Mrs. Lewis Cardarelli in charge of opening exercises.

Orientation Day for all 7th grade students and all other new students will be held on Monday, Sept. 8 at 10 a.m. Parents are cordially invited to attend.

HOURLY TO LOGAN AIRPORT
Communities Served
Brockton Braintree
Randolph East Milton
Hudson Bus Lines
1-800-732-3320

With so many other banks in Quincy, what can First Federal Savings do?

NOW OPEN
FIRST FEDERAL SAVINGS
PRESIDENT PLAZA
QUINCY

MORE!

HIGHEST INTEREST
For openers, on regular savings accounts, you get the highest interest allowed by law, 5.25% — an actual effective annual rate of 5.47%. Of course our certificate accounts pay higher interest yet. Your interest is compounded continuously from day-of-deposit to day-of-withdrawal. And your savings here are insured by an agency of the Federal Government.

FREE N.O.W. ACCOUNTS
(with Overdraft Reserve Line of Credit of from $300 to $5,000)
You can have a savings account that works like a checking account with interest continuously compounded at 5% per annum from day-of-deposit to day-of-withdrawal. There's no charge for numbered N.O.W. checks imprinted with your name — no charge for checks written and your monthly statements with cancelled checks are mailed free.

* FREE GIFTS
In honor of our new President Plaza Branch Opening, we have an exciting selection of gifts for you. Check the gift chart. Make the required deposit or addition to your account, and pick up your gift.

FREE TRAVELERS CHEQUES
You'll find these free Travelers Cheques especially handy and they're redeemable all over the world.

FREE POSTAGE
You can bank-by-mail with us and we'll pick up the postage both ways on all accounts.

DOUBLE DRIVE-UPS
To help speed up your transactions, you'll find not just one but two drive-up teller windows.

EVENING & SATURDAY HOURS
For your convenience, we're open two evenings a week and Saturday mornings.

With so many banks for you to choose from, we're determined to do more for you.

* GIFT CHART

| ACCOUNT | INTEREST | AMOUNT | FREE GIFT |
|---|---|---|---|
| Regular | 5.25% effective annual rate 5.47% | $500 minimum deposit for gift. Minimum of $10 to open either account | Chromalloy 5-year Flashlight OR Springfield Indoor-Outdoor Thermometer |
| ‡90-Day Notice | 5.75% effective annual rate 6.00% | | |
| 12-Month Savings Certificate | 6.50% effective annual rate 6.81% | Minimum of $1,000 to open an account and for a gift | Beacon-Campbell Blanket (45"x72") OR Shelton Socket Tool Kit |
| 2½-Year Savings Certificate | 6.75% effective annual rate 7.08% | | |
| 4-Year Savings Certificate | 7.50% effective annual rate 7.90% | | |

FIRST FEDERAL SAVINGS

BROCKTON, K-mart Plaza, Rte. 28
QUINCY, President Plaza
RANDOLPH, Randolph Shopping Center
SHARON, Sharon Shopping Center
SO. WEYMOUTH, Pleasant Shopping Center
STOUGHTON, Cobb Corner, Rte. 27
BOSTON, 115 Summer Street
50 Franklin Street (Main Office)

SUBURBAN BRANCH HOURS:
Monday, Tuesday and Wednesday:
9 AM to 6 PM
Thursday and Friday 9 AM to 8 PM
Saturday 9 AM to 1 PM

"because we care"

*Premiums available only at Quincy, Brockton and So. Weymouth Offices, one gift to a customer please. Offer expires October 15, 1975. Federal insurance regulations allow premature withdrawal on certificates by reduction to our basic interest and forfeiture of 90-days interest on funds so withdrawn. ‡On 90-Day Accounts, no notice of withdrawal is required after the first ninety days.

## DEATHS

*Leo Dugan, 72, of Martensen St., at home, Aug. 28.*

*Kenneth S. Gosselin Jr., 18, of Hanover, formerly of Quincy, Aug. 24.*

*Mrs. Alice J. Langelier, 100, Of 16 Lunt St., at a local nursing home, Aug. 27.*

*John J. Gacicia, 46, of 196 Commercial St., Braintree, formerly of Quincy, at Peter Bent Brigham Hospital, Boston, Aug. 27.*

*Anthony Danksewicz, 87, of 965 Southern Artery, at Quincy City Hospital, Aug. 27.*

*Mrs. Clara J. [Georgetti] Lanata, 457 Furnace Brook Parkway, at Quincy City Hospital, Aug. 29.*

*Mrs. Irene M. [Carr] Quinn, 59, of 76 Front St., Braintree, formerly of Quincy, at Quincy City Hospital, Aug. 29.*

*Hulda [Niemi] Brusin, 80, of 44 Sumner St., at a local nursing home, Aug. 29.*

*Charles O. Wilbas, 82, of Dennisport, formerly of Quincy, at Cape Cod Hospital, Aug. 29.*

*Dr. Robert M. Langlier, 39, of Falls Church, Va., formerly of Quincy, at the National Institute of Health, Bethesda, Md., Aug. 27.*

*Robert S. Byrne, 61, of 15 Safford St., at Youville Hospital, Cambridge, Aug. 28.*

*Mrs. Rose [McKean] Battles, 75, of 199 H St., South Boston, formerly of Quincy, at home, Aug. 27.*

*Mrs. Anna C. [Crowley] Ford, of 12 Pine St., Fitchburg, formerly of Quincy, at Burbank Hospital, Aug. 28.*

*John J. Meagher, 80, of Quincy, at Quincy City Hospital, Aug. 28.*

*Mrs. Charlotte E. [Moorwood] Matheson, 76, of 48 Cummings Ave., at her home, Aug. 27.*

*John Medeiros, 66, of Quincy, unexpectedly en route to Quincy City Hospital, Aug. 25.*

*John E. Murray, 62, of 25 Morton St., at Peter Bent Brigham Hospital, Boston, Aug. 25.*

*Richard Reut, 50, of Quincy, at South Shore Hospital, Weymouth, Aug. 24.*

*Edmund G. Rioux, 56, of 3 Bayside Road, unexpectedly at Quincy City Hospital, Aug. 25.*

*William H. Calhoun, 61, of 75 Babcock St., at Quincy City Hospital, Aug. 25.*

*Michael J. Hearn, 60, of Quincy, at Quincy City Hospital, Aug. 25.*

*John M. MacLeod, 84, formerly of Clay St., at Quincy City Hospital, Aug. 24.*

## Training Course For Religion Teachers At Sacred Heart Church

A six-week training and enrichment program to assist beginning religion teachers and interested parents will be held at Sacred Heart Church, North Quincy starting Thursday, Sept. 11 at 7:30 p.m.

Rev. James Hawker, of Sacred Heart Church, director of religious education for the Archdiocesan Parochial School System, will discuss basic tenets of theology. Three evenings will be devoted to grade level implementation of teaching techniques.

There will be a registration fee of five dollars.

## 'Man' Lesson Sermon

"MAN" is this Sunday's Christian Science Lesson-Sermon subject at all Churches of Christ, Scientist, including First Church of Christ, Scientist, 20 Greenleaf St., Quincy. The Responsive Reading is from James: "But whoso looketh into the perfect law of liberty, and continueth therein, he being not a forgetful hearer, but a doer of the work, this man shall be blessed in his deed."

Church Service and Sunday School return to the regular hour of 10:45 this Sunday.

*Jewish New Year*

## Rosh Hashanah Observance Begins With Services Friday

By LESTER GLASSER

Rosh Hashanah [Lit. "head of the year"] is observed in the beginning of the seventh month [Tishri] as the Jewish New Year.

This year it will begin Friday evening in Quincy with services at Beth Israel Synagogue, Grafton St.; Temple Beth El, 1001 Hancock St. and Congregation Adas Shalom, 435 Adams St.

Nisan, the month in which Passover occurs, is regarded as the first month of the Jewish calendar, and all the festivals are arranged according to this reckoning. The first of Tishri marks the anniversary of the creation of the world, which occurred, according to tradition, over 5,736 years ago. Jewish chronology begins the year with this day.

The name "Rosh Hashanah" does not appear in the Bible. It is referred to as the Day of the Blowing of the Shofar [Yom Taruah], the remembrance of the blowing of the Shofar. It is also considered the Day of Judgement when all mankind is judged by the Creator and the fate of each individual is inscribed in the Book of Life.

Congregations the world over, except many of those affiliated with Reform Judaism, observe Rosh Hashanah for two days. This is in accordance with the Talmudic dictum that the two days are "like one long day", thereby indicating that both days have equal sanctity.

Rosh Hashanah inaugurates the Ten Days of Penitence, the most solemn season in the Jewish calendar, which has been set apart for retrospection and introspection. While Rosh Hashanah is not accompanied by the gay merrymaking which marks Jan. 1, it is not by any means a somber or sad holiday.

As a matter of fact, Jewish tradition declares that it should be a happy one, for Jews are convinced prayer and good deeds find favor in the eyes of God. One of the beautiful customs of Rosh Hashanah is the eating of an apple or some other fruit dipped in honey, to express the hope that the coming year may be full of sweetness.

Yom Kippur [the Day of Atonement] is the last day of the "Ten Days of Penitence" which began with Rosh Hashanah. This 10-day period, according to Jewish tradition, is a time for repentance, prayer and charity in preparation for the holiest day of the year, Yom Kippur.

On this solemn and important day almost all Jewish men and women refrain from eating and drinking, and even young children try to fast for at least a part of the day. The Bible also requires that Jews do no manner of work on Yom Kippur. The people spend the entire day in prayer and worship.

The word "atonement" explains the nature of the day. For "atonement" is made up of two words - "at" and "one", and on the day of "At-one-ment" Jewish people seek to be "at-one" in harmony with God. Yom Kippur is, above all, a day on which Jews seek forgiveness not only from God, but also from man.

Judaism teaches that one cannot ask God's foregiveness for wrong-doing unless he has also asked others to forgive him for any evil he may have done to them. The wrong must be righted whenever that is possible. There must be a true feeling of repentance. God recognizes the sincere desire of the worshipper to undo his evil and to live his life better.

Just as the best-known part of the Rosh Hashanah service is the blowing of the Shofar, so in the Yom Kippur services, the part best-known and loved by the Jewish young and old is the famous Kol Nidre prayer.

Rabbi Jacob Mann will conduct the services at the Beth Israel Synagogue, starting Friday evening at 6:45. There will be services Saturday morning at 8 and evening services at 6:45. There will also be services, Sunday morning at 8.

Services at Temple Beth El, conducted by Rabbi David J. Jacobs and Cantor Morris Semigran will be held Friday evening at 8; Saturday and Sunday mornings at 8, Saturday evening at 6:45.

Services at Congregation Adas Shalom, conducted by Rabbi Samuel Kenner and Cantor Tevele Ring, will be held Friday evening at 8; Saturday and Sunday mornings at 9 and Saturday evening at 6:45.

Kol Nidre services Sept. 14 at the Beth Israel Synagogue and Congregation Adas Shalom will be at 6:30 p.m., and at Temple Beth El at 6:45 p.m. Services will be conducted all day Sept. 15 at all the synagogues.


Uncle Roy Says: To Charge Your Flowers

on one of your major credit cards by phone

Roy's Flowers

94 Washington St., Quincy

472-1900

Hancock Monument Co.

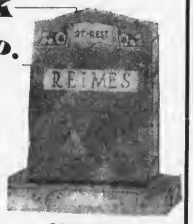


John Ricciuti & Sons Inc.

295 Hancock St., North Quincy

[Opposite No. Quincy High School]

Ask About Our Fall Rebate

*Best Domestic and Imported Granite*

Visit Our Large and Complete Display

All Monuments Reasonably Priced

328-4437

472-3447

Sweeney Funeral Service

74 ELM STREET–QUINCY

326 COPELAND STREET W. QUINCY

Director

M. JOSEPH SWEENEY

Telephone 773-2728

Totally FREE

NOW ACCOUNTS NOW AVAILABLE AT

*Presidential Co-operative Bank*

- NO MINIMUM BALANCE
- NO SERVICE CHARGES
- WRITE AS MANY CHECKS AS YOU WISH

EARN 5% MONTHLY INTEREST

NO. 1 GRANITE STREET

CONVENIENTLY LOCATED IN THE HEART OF QUINCY SQUARE

OPEN EVENINGS 5 TO 8

773-2040 773-2041

*For Morrisette*

# Disappointment In S. D., But A Season To Remember

The finest season in Morrisette Legion's 30-year baseball history ended in disappointing fashion last week when the team was eliminated in two straight games from the Legion World Series in Rapid City, South Dakota.

But the 1975 season will be remembered for a long, long time by the players, coaches and fans.

Morrissette opened the World Series against Cheverly, Maryland, and handed Cheverly an 11-inning 12-11 win.

The next day Morrisette dropped a 4-3 decision to Yakima, Washington, to become the first team ousted from the double elimination tournament.

Morrisette's defense, which had been superb all season, was its undoing in the opening game as costly errors enabled Cheverly to tie the score in the ninth and 11th innings when Morrisette apparently had the game sewed up. The defense also played a big part in the loss to Yakima.

"Well, it was a great season and let's be thankful we got to the World Series," a disappointed Coach Ray Cattaneo said. "The way we lost, especially the opening game, was the most disappointing thing. Our pitching and defense, our strong points all year, just fell apart and we handed them that game.

"It is too bad we made some of the mistakes we made, but you just can't explain it. The boys played terrific ball throughout the playoffs and then we came out here and everything seemed to go wrong. We had that real bad game in the opener and we just couldn't bounce back."

At the start of the season Cattaneo had one thing in mind, the Zone 6 championships, and he predicted a three-way fight between Morrisette, Weymouth and Braintree. It took a playoff win over Weymouth to give the team its 19th zone title.

Morrisette then breezed to its first state championship, winning four in a row in the championship round robin in Lynn, and then took the Northeastern Regional crown with five wins in six games.

Tim Clifford, the team's ace hurler, had one of his worst days against Cheverly as he gave up 12 hits and nine runs, eight earned, while striking out eight and walking five. But the loss went to Mark Dwyer, who pitched the last two and two-thirds innings.

In the second game John Lawlor went all the way, gave up eight hits and eight walks and also struck out eight.

Clifford, headed this month for Harvard, had a great season with an 18-1 record. Dwyer was 10-4 and Lawlor 4-1 as Morrisette finished 32-6 for the season.

Morrisette pounded out 17 hits in the opener, including three by Dave Perdios, who opened the tourney with a home run. The ball was retrieved and will be sent to the Hall of Fame in Cooperstown. Joe Glynn and Clifford also had three hits and Mike DePolo, Jim Roberts and Frank Miceli had two each.

The team had eight hits against Yakima, two each by Jack Rabel, Lawlor and Dennis McGuire. McGuire's triple had given Morrisette a 3-3 tie in the eighth inning.

Cattaneo loses some outstanding players but will have his number one battery of Clifford and catcher Steve McKinnon back, as well as outfielder McGuire, Shortstops Perdios and Paul Messina, third baseman Roberts and reserves Brian Corcoran, Chuck LoPresti and Jim Maze.

It is expected Cattaneo will move either Messina or Perdios to second base in order to be able to start both next year. Messina was the starting shortstop until suffering a freak eye injury in the second game of the state finals and Perdios did so well in his place that Messina couldn't get his position back until Cattaneo started him in the finale against Yakima.

–TOM SULLIVAN

## Hennessy Wins 2 Gold Medals

Jeff Hennessy of the Quincy Track Club won two gold medals in the Maine vs. Massachusetts Track Classic Sunday in Brunswick, Me. The meet was hosted by the Brunswick Track Club.

Hennessy, 19, a former North Quincy star and a prospective sophomore at UMass-Boston, won the 110-meter hurdles in 16.2 and ran anchor on the winning relay team representing Massachusetts.

## John Meyer At U-Penn. Camp

John Meyer, senior guard from North Quincy High, reported along with 90 other players when the University of Pennsylvania football team opened training camp last Friday.

## Montclair Men's Club Bowling Starts Sept. 8

The Men's Club Bowling League season will start Monday Sept. 8 at 9 p.m., at the Merrymount Alleys.

The Couples League will open Sunday, Sept. 7 at 8 p.m. at the Bowladrome Alleys, Hancock St.

First regular monthly meeting of the club will be held Thursday, Sept. 11 at 8 p.m.

NEWSCARRIERS WANTED
Here's a chance to earn extra money by building a Quincy Sun home delivery route.
Telephone: 471-3100

JOIN NOW
For A Yearly
TENNIS WINTER MEMBERSHIP
● Family $75.
● Adult $40
● Junior $20
Adult Clinics
Starting Mon. Sept. 8
Days $3 per person
Per Session
Evenings $4 per person
Per session
Junior Clinics
Afternoons
Sat. morning
Sun. evening
Boston Harbor Marina Tennis Club
542 East Squantum St.,
Quincy
328-6040

The Razer's Edge
SEBRING CERTIFIED
Professional Men And Women Hair Designs
By Appointment ONLY 472-9231
24 Brook St. Wollaston

Blinstrub's Old Colony House
FINE FOOD AND LIQUORS
760 MORRISSEY BLVD.
DORCHESTER 282-7700

DUTTON'S RESTAURANT
GREEK ENTERTAINMENT Featuring DELPHI
Greek Dancing
Fri. & Sat. Eves.
10 to 2
Sing-Along with Myrtle And Elva
Sun. Mon. Tues. & Wed.
Every Thurs. Fri. and Sat. Evening
Edie & Jim
Dancing and Listening
Finest N.E. Cooking
Fresh Sea Food, Steaks & Chops
Daily 11A.M. [illegible] A.
125 SEA ST. QUINCY 471-1623

QUINCY sun
## Sports Section

## Over 400 In City Tennis Tourney

More than 400, the largest number yet, took part in the Quincy Recreation Departments fifth annual city-wide tennis tournament.

Winners and runnersup received trophies with the winners also having their names inscribed on a Revere Bowl donated by S. Gunner Myrbeck and Co., to be displayed year-round in the recreation office.

Charles L. Alongi Jr., administrative assistant, said that the bowl for mixed doubles competition has been dedicated to the late William F. Ryan, director of recreation for the past 20 years, and has been inscribed the "William F. Ryan Memorial Bowl" in his memory.

The winners:

Boys 14 and under, David Hamburger; boys 16 and under, Leo Bottary; girls 16 and under, Susan Coleman; men's singles, Dennis McCarthy; men's doubles, Larry Courtney and Peter Trafton; women's singles, Chris Cunniff; women's doubles, Chris Cunniff and Susan Coleman; mixed doubles, Jesse Copman and Robert Tarraco; men's 40 and over, Jim Wilcox.

Part Time Assistant
Club Manager
7 to 3 Sat. - Sun.
328-6040
Boston Harbor Marina Tennis Club
542 E. Squantum St.

CONCERNED ABOUT EMPLOYMENT?
Guarantee Your Future ★ Prepare At
QUINCY JUNIOR COLLEGE
Day-Evening Courses & Programs
Phone Dean Saluti 471-2470
* where 99 + % graduates transfer or enter employment

WANTED HOMEOWNERS
OUR GOLDEN PLATTER PARTS & SERVICE POLICY PLAN
is now being offered FREE
COMPLETE COVERAGE FOR A PERIOD OF ONE YEAR TO ALL QUALIFIED
HOMEOWNERS
OVER $600 worth of PROTECTION
GOLDEN PLATTER Parts & Service
Simply for the pleasure of serving you as a new heating oil customer, we will give you at no charge our complete coverage of all parts included in our famous "Golden Platter" protection policy.
INCLUDING AN ANNUAL OIL BURNER OVERHAUL
773-4949 436-1204
SOUTH SHORE BOSTON
*24 Hour Burner Service
Automatic Degree Fuel Deliveries
*Radio Dispatched
CITGO
Climatic Heating Oils & Oil Burners
Hot Water Heaters
FORTUNA FUEL CO
470 ADAMS ST. QUINCY (Just beyond the Hollow)
40 Years Experience to Service You Better

VICKY'S
A MEDITERRANEAN SANDWICH SHOP
blazing salads
1388 HANCOCK ST. QUINCY
SUPER AMAZING INCREDIBLE SPECIAL
FOR ORDERS TO GO
[illegible]2-9771
[illegible] A.M. - 9 P.M.
Blazing Breakfast
3 Eggs
Bacon or Ham
Home Fries
Toast Coffee
99¢
VISIT VICKY'S BAKE SHOP 37 BILLINGS RD NORTH QUINCY
TRY OUR
* SPINACH PIE
* KAFTA
* KIBBY
* ROLLED GRAPE LEAVES
Many More Sandwiches To Try. All pouched in Mediterranean Flatbread
OPEN 7A.M.-11P.M.

Child Teen
SHOE SHOP

Shoes For The Entire Family

- Child Life
- Wright Arch Preserver
- Dr. Scholl's
- Capezio for Dance
- Converse
- Auditions by Natural Bridge

28 Cottage Ave. Quincy
Open Daily 9:30 - 5 P.M.
Bank Fri. to 8:30 P.M.
Americard Master Charge

● *Bank-Retail Softball*

# S.S. National In Top Spot Tie With Remick's

South Shore National Bank moved into a first place tie with Remick's in the Bank and Retail Softball League by defeating South Weymouth Savings, 8-6, while Remick's was upset by Hancock Bank and Trust, 9-8, in extra innings.

Remick's and South Shore have 10-2 records.

It was Frank Fiske's pitching and defense, along with the hitting of Steve Partello, Bob Dunphy and Bill Buerard which enabled Hancock to win in the eighth inning. Fiske started two double plays to help himself out of trouble.

In a near-upset back-to-back home runs by Bill Lomanno and Phil Greenspan powered Quincy Savings Bank to a 14-13 come-from-behind win over the winless Quincy Bank.

Down by two runs with two outs, Lomanno stroked a bouncing liner to left past the left fielder, scoring Pat McAuley ahead of him. Greenspan then went to the opposite field with a blast which rolled to the Perkins Field wall, beating the throw to the plate with the winning run.

South Weymouth went ahead of South Shore National, 4-0, on the batting of Bob Joyce and Jack Aherne.

South Shore scored eight times in the fifth on a barrage of hits led by Bill Payne, Mike Brusi and Steve Cahoon.

**STANDINGS**

| | W | L | Pts. |
|---|---|---|---|
| Remick's | 10 | 2 | 20 |
| South Shore National | 10 | 2 | 20 |
| Quincy Savings | 7 | 5 | 14 |
| So. Weymouth | 5 | 7 | 10 |
| Hancock Bank | 4 | 8 | 8 |
| Quincy Bank | 0 | 12 | 0 |

Special Life-Like Ho Track
4 Sections
$1.00 Reg. $1.30
Trains Unlimited
Jake's Locomotive Works
The Train Store
Colonial Village
Ross Parkingway Quincy

## Final Scotch Foursome

The Furnace Brook Golf Club will hold its last Scotch Foursome of the season Wednesday, Sept. 10.

All members are welcome to attend an evening of golf, prizes and dinner.

Results of a recent Par Against Handicap Women's Tuesday Tournament are as follows: Eileen Hoag, 45-2, gross; Mary Sokolowski, 53-1, first net; Rena Roche, 46-1, second gross; Pat Cugini, 54-3 second net; Ellie Mulroy, 53-5, third net.

GREAT DEALS
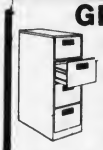
- Files
- Desks
- Chairs
- Accessories
- New & Used

AMERICAN SCOTT
227 PARKINGWAY
QUINCY 773-3628

SEND YOUR SUN TO COLLEGE

Send the Quincy Sun to College with your daugh.er or son to keep him [her] informed about their hometown. News about Quincy every week will be a welcome sight to those away from home - All this for only $3.00

SPECIAL STUDENT RATE
CALL US AT 471-3100 OR MAIL
THE SUBSCRIPTION BLANK BELOW

PLEASE SEND TO
STUDENT_____
COLLEGE_____
ADDRESS_____
CITY_____ STATE_____ ZIP_____
SPECIAL SCHOOL YEAR RATE $3.00
THE QUINCY SUN, 1372 HANCOCK ST., QUINCY 02169
CHECK ONE OF THE BOXES BELOW
[ ] ENCLOSED IS MY CHECK FOR $3.00
OUT OF STATE SUBSCRIPTION $4.00
[ ] ENCLOSED IS MY CHECK FOR $4.00

Congratulations to
Morrisette Post 294
District One Baseball Champions
From The Members Of
North Quincy
Knights Of Columbus
# 2259

MEAL DOG FOOD
25 lbs. – $4.10
50 lbs. – $7.80
100 lbs. – $15.00

DOG FOOD CHUNKIES
25 lbs. – $4.20
50 lbs. – $8.00
100 lbs. – $15.40

FARM BUREAU STORE
3 HOLLIS ST., SO. WEYMOUTH 337-0814
Mon. – Fri. 8-5
Saturday 8-12

See our complete line of Lawn & Garden care products

WOODWARD'S
EXPERT FRONT END WORK AND ALIGNMENT
111 Mayor McGrath Highway
Quincy, Mass.
TELEPHONE: 773-1200

# Flate - Kelly Team Wins Cade Cup At Furnace Brook

George Flate of the host club and his guest, Jim Kelly of Ponkapoag, won the Cade Cup championship in the annual tournament held over the weekend at Furnace Brook.

Flate and Kelly won over Dick Corbin of FB and Charley Kusser of Braintree, as the match ended on the 15th hole.

Due to the rain on Saturday, two nine-hole matches were played on Sunday.

The medalists on Friday were Joe Videtta and Skip King with a 66.

With 48 teams entered, a medal tourney was held to cut down the field. The winners were Larry O'Neill and Lou Scrocco.

The semifinalists in the championship flight were Roger Milmore and Rich Olson, Joe Gilmartin and Roy Cavicchi Jr.

In the championship consolation Bill Montgomery and Tom Gleason were the winners and Hank Berry and Hank Berry Jr. runnersup.

Winners in the first flight were Bill Bemis and Jack Darsch. Runnersup were Joe Caruso and W. Mathew and the semifinalists Bill Crowley and Bill Crowley Jr., Bob Garvey and Frank Guilfoy. Consolation winners were Matt Smith and Dave Bailey and runnersup Larry Buckley and F. Romeo.

Second flight winners were Lou Cugini and Art Bemis. Runnersup were Gary Buchanan and Ken Parsons and Semifinalists Art Keefe and Bob Lanlois, Bob Morton and Dick Harrison. Consolation winners were Earl Sylvester and Dave Ryan and runnersup Bill Reardon and Joe Matthew.

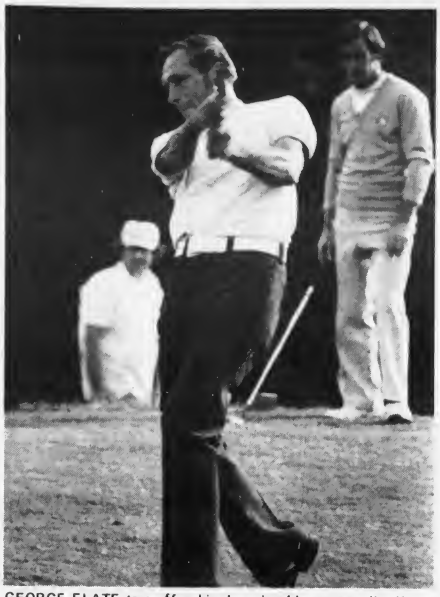

GEORGE FLATE tees off as his championship partner, Jim Kelly, looks on, during the annual Cade Cup tournament played over the weekend atsFurnace Brook Golf Club.
[Quincy Sun Photo by Steve Liss]

WATCHING THE CADE CUP tournament at Furnace Brook were this attractive group of young ladies. Left to right, Debby Flate, daughter of George Flate of the winning team, Lisa Stearns, Jean Keniley and Phyllis Pucci.
[Quincy Sun Photo by Steve Liss]

WINNER GEORGE FLATE, left, accepts congratulations from runnerup Charley Kusser, while Flate's partner, Jim Kelly, second from left, and Kusser's partner, Dick Corbin, look on.
[Quincy Sun Photo by Steve Liss]

CADE CUP COMMITTEE, left to right, Henry Berry Sr., John Donovan, Furnace Brook pro, Ed O'Neill, Lou Cugini, chairman, and Frank McNally.
[Quincy Sun Photo by Steve Liss]

# Sundial Benefit Tennis Clinic At Harbor Marina Sept. 24

A Sundial tennis clinic to benefit eye research and the prevention of blindness will begin Wednesday, Sept. 24 at the Boston Harbor Marina, 542 East Squantum St.

Sundial clinics, launched by the Eye Research Institute of Retina Foundation in Boston, will be held at indoor tennis facilities throughout New England in an effort to affiliate the tennis world with eye research.

Wayne Schell, manager of the Marina, said there will be five six-week sessions beginning Wednesday, Sept. 24. Classes will be held from 10-11 a.m. Registration deadline is Monday, Sept. 15. Clinic fee is $25.

Following the sessions, two weeks of tournament competition will be organized for participants.

Dr. Charles Schepens, founder of the Eye Research Institute, noted blindness in the U.S. is increasing at a rate nearly double the increase in population. But he added:

"Real progress in eye research and blindness prevention is also on the increase and unusual opportunities now exist, making possible substantial advances in the prevention - and even cure - of blindness at a relatively modest cost."

To register for a Sundial tennis clinic, call Mrs. Eileen Biachi at 742-3140.

# 'Sign-Up Night' For Scout Troop 17 Friday

Boy Scout Troop No. 17, of St. Joseph's Church, Quincy Point, will hold "Sign-Up Night" at their first meeting in the school hall Friday Sept. 5, at 7 p.m.

Area boys who have completed the fifth grade or are 11 years of age but have not reached age 18 are invited to attend. Troop activities for the year include several weekend campouts at various spots, such as Peddock's Island, Duxbury Stockade, and the Blue Hills.

The final camping is for a week in Barnstead, N.H. Two Parents Nights will be the occasion for awarding earned Merit Badges.

The HOCKEY PEOPLE

Bauer

C·C·M·

KOHO

Cooper

NORTHLAND

The FOOTWEAR PEOPLE

adidas

PRO-KEDS®

★converse

PUMA

COLMAN'S

SPORTING GOODS

1630 HANCOCK ST. QUINCY

"We Outfit Entire Teams"

Free Parking - OPEN Every Night Till 9 P.M.

Sat. Till 5:30

WORLD WIDE TRAVEL AGENCY
Presents
BERMUDA
7 Days, 6 Nights
with Deluxe Accommodations
$309
plus 15% tax and service per person based on double occupancy.
Tour Price includes:
Round trip airfare from Boston, U.S. Departure tax, Deluxe rooms at the INVINCIBLE HOTEL. Round trip transfers between the airport and hotel, Two full Gourmet meals daily.
Tour departs on Wednesday, Thursday or Friday weekly. Subject to availability.
CALL 472-2900

# QCA Sends 185 To Camp

The Quincy Community Action Organization has received more than $20,000 from the Public Welfare Department enabling it to send 185 children, ages eight to 15 to overnight camp for two week periods.

The agency has run campership programs for the past seven years, sending eligible children from Quincy, Braintree, Milton, Weymouth, Cohasset, Hull, Hingham, Scituate and the Randolph area to camps.

The QCAO received an additional $11,000 from the State Department of Community Affairs for a summer youth recreation program. The funds were applied to a campership program for youngsters ranging in age from eight to 14, from low-income families living in the Quincy area.

The agency noted camps have also established campership programs of their own for low income families.

QUINCY YOUTH HOCKEY ASSOCIATION

FINAL Registration for Quincy Youths previously registered in Q.Y.H.A. Winter Program 1974-1975 will be held at Quincy Youth Arena on Wednesday September 3, 1975 and Thursday, Sept. 4, 1975 at 7:00 P.M. to 9:00 P.M.

Any other Quincy Youth NOT previously registered in Q.Y.H.A. may register for waiting list. Youth on waiting list will be called in order of registering. New applicant must show proof of birth date and Quincy residence.

Village Auto School
Special Limited Offer
Specializing in Adult Driving Lessons
Learn to drive with confidence
Stop depending on others
Be your own driver
FOR SPECIAL OFFER CALL 773-0220
Barry Duane - Owner
will be your private Instructor
From Start to Finish
176 Granite St., Quincy

CAR WASH
$1.75

TRY OUR CUSTOM EXTERIOR CAR WASH
Automatic
White Wall
Machine
Drying By Machine
And Man Power
We know we give
the best custom exterior
Car Wash Available
We Guarantee
The Finest Wash Available
Econo Car Wash
459 Southern Artery
(opposite the Quincy Police Station)

## JR HIGH LUNCHES

Monday, Sept. 8 - Grilled frankfurt in a hot dog roll, relish and mustard, potato tots, cole slaw, chocolate cake, beverage.

Tuesday, Sept. 9 - Ham and cheese sandwich in a fresh baked roll w/condiments, buttered carrot rings, tossed green salad, fresh baked brownie, beverage.

Wednesday, Sept. 10 - Sliced turkey w/gravy, whipped potatoes, buttered squash, hot roll w/butter, cranberry sauce, spice cake, beverage.

Thursday, Sept. 11 - Spaghetti w/meat sauce, italian string beans, continental style, fresh baked roll, tossed green salad, chocolate chip cookie, beverage.

Friday, Sept. 12 - Golden brown icelandic haddock w/potato tots, served MacDonald style w/a bun and condiments, buttered green beans, orange cake, beverage.

## ELEMENTARY SCHOOL LUNCHES

Monday, Sept. 8 - Grilled frankfurt in a hot dog roll, relish and mustard, potato tots, apple sauce, coconut macaroon cookie, beverage.

Tuesday, Sept. 9 - Half day. No lunch provided.

Wednesday, Sept. 10 - Sliced turkey w/gravy, buttered squash, cranberry sauce, roll and butter, spice cup cake, beverage.

Thursday, Sept. 11 Spaghetti w/meat sauce, italian string beans, continental style, french bread w/butter, raspberry jello, beverage.

Friday, Sept. 12 - Golden brown icelandic haddock w/potato tots and cole slaw served MacDonald style, w/a bun and condiments, chocolate cookie, beverage.

## LEGAL NOTICE

COMMONWEALTH OF MASSACHUSETTS
Norfolk, ss. Probate Court

No. 75F1274-E1

To all persons interested in the estate of LILLIAN K. BROWN late of Quincy in said County, deceased, testate. And to the Attorney General of said Commonwealth, if required.

A petition has been presented to said Court for license to sell, at public auction, private sale, certain real estate of said deceased, which is situated in Quincy, in said County, in accordance with the offer set out in said petition.

If you desire to object thereto you or your attorney should file a written appearance in said Court at Dedham before ten o'clock in the forenoon on Oct. 8, 1975, the return day of this citation.

Witness, ROBERT M. FORD, Esquire, First Judge of said Court, this Aug. 27, 1975.

PAUL C. GAY,
Register.

9/4-11-18/75

## LOST PASSBOOK

The following Passbooks Nos. 04-03400, 01-56605, 01-66136, 01-30078, and 01-61028 have been lost, destroyed or stolen and application for payment has been made in accordance with Section 20, Chapter 167, General Laws. The finder will please return to the Hancock Bank & Trust, 1495 Hancock St., Quincy.

9/4-11/75

## LEGAL NOTICES

COMMONWEALTH OF MASSACHUSETTS
Norfolk, ss. Probate Court

No. 193849

To the Treasurer and Receiver General of said Commonwealth, and to all persons interested in the estate of JAMES A. MARTIN late of Quincy in said County, deceased.

The Public administrator of the estate of said deceased has presented to said Court for allowance his First and Final account.

If you desire to object thereto you or your attorney should file a written appearance in said Court at Dedham before ten o'clock in the forenoon on Oct. 8, 1975, the return day of this citation.

Witness, ROBERT M. FORD, Esquire, First Judge of said Court, this Aug. 26, 1975.

PAUL C. GAY,
Register.

9/4-11-18/75

COMMONWEALTH OF MASSACHUSETTS
Norfolk, ss. Probate Court

No. 75F1033-E2

To all persons interested in the estate of PHILIP J. TROY late of Quincy in said County, deceased. And to the Attorney General of said Commonwealth, if required.

A petition has been presented to said Court for probate of a certain instrument purporting to be the last will of said deceased by MARGUERITE M. MALONE of Boston in the County of Suffolk praying that she be appointed successor executrix without giving a surety on her bond.

If you desire to object thereto you or your attorney should file a written appearance in said Court at Dedham before ten o'clock in the forenoon on Sept. 24, 1975, the return day of this citation.

Witness, ROBERT M. FORD, Esquire, First Judge of said Court, this Aug. 13, 1975.

PAUL C. GAY,
Register.

8/21-28 9/4/75

COMMONWEALTH OF MASSACHUSETTS
Norfolk, ss. Probate Court

No. 75F2108-E1

To all persons interested in the estate of MARIAN LOUISE BRIDGE late of Quincy in said County, deceased. And to the Attorney General of said Commonwealth.

A petition has been presented to said Court for probate of a certain instrument purporting to be a copy of the last will of said deceased by STEPHEN W. NEASE of Oklahoma City in the State of Oklahoma praying that he be appointed executor thereof without giving a surety on his bond.

If you desire to object thereto you or your attorney should file a written appearance in said Court at Dedham before ten o'clock in the forenoon on Sept. 24, 1975, the return day of this citation.

Witness, ROBERT M. FORD, Esquire, First Judge of said Court, this Aug. 12, 1975.

PAUL C. GAY,
Register.

8/21-28 9/4/75

COMMONWEALTH OF MASSACHUSETTS
Norfolk, ss. Probate Court

No. 75F2117-E1

To all persons interested in the estate of GEORGE H. BLINN, SR., late of Quincy in said County, deceased. And to the Attorney General of said Commonwealth, if required.

A petition has been presented to said Court for probate of a certain instrument purporting to be the last will of said deceased by RUTH A. BLINN of Quincy in the County of Norfolk, and GEORGE H. BLINN, JR. of Quincy in the County of Norfolk praying that they be appointed executors thereof without giving a surety on their bond.

If you desire to object thereto you or your attorney should file a written appearance in said Court at Dedham before ten o'clock in the forenoon on Sept. 24, 1975, the return day of this citation.

Witness, ROBERT M. FORD, Esquire, First Judge of said Court, this Aug. 13, 1975.

PAUL C. GAY,
Register.

8/28 9/4-11/75

## LEGAL NOTICES

COMMONWEALTH OF MASSACHUSETTS
Norfolk, ss. Probate Court

75C0097-C1

To ERNEST F. BOWER of parts unknown, and to all persons interested in the petition hereinafter described.

A petition has been presented to said Court by TAMMY L. BOWER, minor, by JOAN P. BOWER, Her mother and next friend, of Quincy in said County, praying that her name may be changed as follows: TAMMY L. BOWER to TAMMY L. CANALE.

If you desire to object thereto you or your attorney should file a written appearance in said Court at Dedham before ten o'clock in the forenoon on the twenty-fourth day of September 1975, the return day of this citation.

Witness ROBERT M. FORD, Esquire, First Judge of said Court, this twelfth day of August 1975.

PAUL C. GAY,
Register.

8/21-28 9/4/75

COMMONWEALTH OF MASSACHUSETTS
Norfolk, ss. Probate Court

No. 75F2076-E1

To all persons interested in the estate of JOHN BATISTA also known as JOHN B. DeSILVA late of Quincy in said County, deceased. And to the Attorney General of said Commonwealth.

A petition has been presented to said Court for probate of a certain instrument purporting to be the last will of said deceased by ROSE B. RAMSKIWIZ of Quincy in the County of Norfolk praying that she be appointed executrix thereof without giving a surety on her bond.

If you desire to object thereto you or your attorney should file a written appearance in said Court at Dedham before ten o'clock in the forenoon on Sept. 17, 1975, the return day of this citation.

Witness, ROBERT M. FORD, Esquire, First Judge of said Court, this Aug. 8, 1975.

PAUL C. GAY,
Register.

8/21-28 9/4/75

COMMONWEALTH OF MASSACHUSETTS
Norfolk, ss. Probate Court

No. 75F2165-E1

To all persons interested in the estate of MARION M. WHITE, also known as MARION WHITE and MARION PAYSON WHITE late of Quincy in said County, deceased. And to the Attorney General of said Commonwealth, if required.

A petition has been presented to said Court for probate of a certain instrument purporting to be the last will of said deceased by JOHN E. WHITE of Florham Park in the State of New Jersey and MARY M. [WHITE] DENNEEN of Quincy in the County of Norfolk praying that they be appointed executors thereof without giving a surety on their bond.

If you desire to object thereto you or your attorney should file a written appearance in said Court at Dedham before ten o'clock in the forenoon on Oct. 1, 1975, the return day of this citation.

Witness, ROBERT M. FORD, Esquire, First Judge of said Court, this Aug. 19, 1975.

PAUL C. GAY,
Register.

8/28 9/4-11/75

COMMONWEALTH OF MASSACHUSETTS
Norfolk, ss. Probate Court

No. 190154

To all persons interested in the estate of GEORGE G. CORREGAN, JR. late of Quincy in said County, deceased. And to the Attorney General of said Commonwealth, if required.

The administratrix of the estate of said deceased has presented to said Court for allowance her first and final account.

If you desire to object thereto you or your attorney should file a written appearance in said Court at Dedham before ten o'clock in the forenoon on Sept. 24, 1975, the return day of this citation.

Witness, ROBERT M. FORD, Esquire, First Judge of said Court, this Aug. 12, 1975.

PAUL C. GAY,
Register.

8/21-28 9/4/75

# CLASSIFIED ADS

## LEGAL NOTICES

COMMONWEALTH OF MASSACHUSETTS
Norfolk,ss. Probate Court

No. 75F1349-A1

To all persons interested in the estate of KARL E. GUSTAFSON also known as CARL E. GUSTAFSON and KARL GUSTAVSSON late of Quincy in said County, deceased. And to the Attorney General of said Commonwealth, if required.

The special administrator of the estate of said deceased has presented to said Court for allowance his first and final account.

If you desire to object thereto you or your attorney should file a written appearance in said Court at Dedham before ten o'clock in the forenoon on Sept. 10, 1975, the return day of this citation.

Witness, ROBERT M. FORD, Esquire, First Judge of said Court, this Aug. 11, 1975.

PAUL C. GAY,
Register.

8/21-28 9/4/75

COMMONWEALTH OF MASSACHUSETTS
Norfolk, ss. Probate Court

No. 75A0165-C1

To NORMAN SAMPSON of Weymouth in the County of Norfolk, who is the only person interested in a petition for adoption of KELLIE MARIE SAMPSON of West Quincy in said County.

A petition has been presented to said Court by CHARLES W. MURPHY and VIRGINIA M. MURPHY his wife, of West Quincy in said County, praying for leave to adopt said Kellie Marie Sampson, a child of Norman Sampson and Virginia M. Sampson formerly his wife now said Virginia M. Murphy and that the name of said child be changed to Kellie Marie Murphy.

If you desire to object thereto you or your attorney should file a written appearance in said Court at Dedham before ten o'clock in the forenoon on September 24, 1975, the return day of this citation.

Witness, ROBERT M. FORD, Esquire, First Judge of said Court, this August 14, 1975.

PAUL C. GAY,
Register.

8/28 9/4-11/75

COMMONWEALTH OF MASSACHUSETTS
Norfolk, ss. Probate Court

No. 75M1496-D1

MILDRED C. EGAN Plaintiff vs. TIMOTHY EGAN Defendant. Summons by Publication.

To the above-named Defendant:

A complaint has been presented to this Court by your spouse, seeking a divorce.

You are required to serve upon Linwood Hodgdon, plaintiff's attorney, whose address is 1445 Hancock Street, Quincy, Mass. your answer on or before November 5, 1975. If you fail to do so, the Court will proceed to the hearing and adjudication of this action. You are also required to file a copy of your answer in the office of the Register of this Court at Dedham.

Witness, ROBERT M. FORD, Esquire, First Judge of said Court at Dedham.

PAUL C. GAY,
Register.

8/21-28 9/4/75


*For Home Delivery*

*Call 471-3100*

QUINCY sun


## HELP WANTED

IBM MTSC Operator

Part-time

Quincy Sun

471-3100

Experienced

Paste-Up Person

Quincy Sun

471-3100

## LEGAL NOTICE

COMMONWEALTH OF MASSACHUSETTS
Norfolk, ss. Probate Court

No. 75F2179-E1

To all persons interested in the estate of MINA S. FISKE also known as M. STEVENS FISKE late of Quincy in said County, deceased. And to the Attorney General of said Commonwealth, if required.

A petition has been presented to said Court for probate of a certain instrument purporting to be the last will of said deceased by ARLENE WILLIS of Kennebunkport in the State of Maine praying that she be appointed executrix thereof without giving a surety on her bond.

If you desire to object thereto you or your attorney should file a written appearance in said Court at Dedham before ten o'clock in the forenoon on Oct. 1, 1975, the return day of this citation.

Witness, ROBERT M. FORD, Esquire, First Judge of said Court, this Aug. 22, 1975.

PAUL C. GAY,
Register.

9/4-11-18/75

## LOST PASSBOOK

The following passbook No. 11836-1 has been lost, destroyed or stolen and application for payment has been made in accordance with Section 20, Chapter 167, General Laws. The finder will please return to the Granite Coop Bank, 120 Granite St., Quincy, Ma. 02169.

8/28 9/4/75

## HELP WANTED

ATTENTION DEMONSTRATORS

Toys & Gifts. Work now thru December. Free Sample Kit. No experience needed. Call or write Santa's Parties, Avon, Conn. 06001. Phone 1 [203] 673-3455. Also booking Parties.

9/25

HELP WANTED

Sarah Coventry wants three women Ful or Part Time. Free kit, no investment, no deliveries. Call 773-4873 or 326-4131.

9/4

## REAL ESTATE

Land
For Sale
Houghs Neck
472-5821

## FOR SALE

CABIN CRUISER

28' Gray 6-135 Cabin Cruiser - Mahogany. Sleeps 4, stand-up head. Nook, 2 sinks, 2 gas tanks, refrigerator. 100' Nylon and anchor equipment and cradle, new canvas, in water, Asking $3,500. 328-5990.

8/21

**Perform a death-defying act.**

**Have regular medical check-ups.**

## SERVICES OFFERED

*ART FLOOR CO., INC.*

create the Mood with...

**LINOLEUM & TILE**

KENTILE • AMTICO • ARMSTRONG
CONGOLEUM

SOLD and INSTALLED

HARDWOOD FLOORS, LAID & REFINISHED by our SPECIALISTS,
Complete Line of Ceramic Tile • Carpeting

**dial . . . 328-6970**

115 Sagamore St., NORTH QUINCY

HEATING
AIR CONDITIONING

Warm air heating and air conditioning systems installed and serviced. Also refrigeration service. Call 471-8548 or 878-7424.

9/11

RICK'S ROOFING

Roofs - gutters - vinyl siding - No job too small. Free Estimates. Licensed, insured - guarandeed.

471-3205 479-3566

T.F.

PLASTERING

New Ceilings - Patching

Not necessary to remove old ceilings. Clean work. Guaranteed workmanship. Estimates-Insured.

DAN COLETTI 479-4447

9/11

BATHTUBS RESURFACED

Like new, on location. Shiny bright, choice colors. All work guaranteed. Using Lectroglaz Proc. Free estimate. Call **889-1444.**

9/11

MASON WORK

Of every kind - chimney, fireplace, stone, block, steps, new and repaired. Free estimates. Call F. Radtke 328-3562 after 5 p.m.

1/8

## INSTRUCTION

PIANO TEACHER AND TUNER

Now accepting students for the fall. Will teach in your home. Please call Mr. G. B. Schiller, 843-8182.

9/11

PIANO LESSONS

In your home with experienced teacher. All ages, all levels. Mrs. Locke, masters degree, B.U. 331-2844.

11/6

Save Gas and Money ... shop locally.

## SERVICES OFFERED

LARRY'S HOME REPAIR

Exterior, interior painting, wall papering, ceilings, general repairs. No job too small. Free estimates. Experienced, guaranteed work. Call 659-7471. 328-8735.

10/2

KEYS MADE

Locksmith on Duty

GRANITE CITY HARDWARE

1617 Hancock St., Quincy

479-5454 T.F.

P. & B.

General yard cleaning, odd jobs, attics and cellars, light trucking, delivery, accept contracts. Days - 472-0061, Nights - 471-3323.

10/2

HOME OWNERS RATES ARE LOWER: If you have a basic Homeowner's policy for $20,000 and are paying more than $62.00 a year, call 282-4412 at once. Rutstein Insurance Agency.

T.F.

HALL FOR HIRE

Weddings - showers - meetings - banquets. Elks Home, 1220 Hancock St., Quincy.

472-2223

T.F.

HALL FOR RENT

North Quincy K. of C. Building, 5 Hollis Ave. For information please call

328-5552 - 328-0087
328-9822

T.F.

CARPENTRY

Licensed builder, 26 years experience. Repairs, remodeling & additions. No job too small. Free Estimates. Charles J. Ross, 479-3755.

T.F.

**NEWSCARRIERS WANTED**

**Here's a chance to earn extra money by building a Quincy Sun home delivery route.**

**Telephone: 471-3100**

## INDEX FOR CLASSIFIED

- Services
- For Sale
- Autos
- Boats
- For Rent
- Help Wanted
- Pets, Livestock
- Lost and Found
- Real Estate for Sale
- Real Estate Wanted
- Miscellaneous
- Work Wanted
- Antiques
- Coins and Stamps
- Rest Homes
- Instruction

QUINCY sun

MAIL TO: QUINCY SUN, 1372 Hancock St., Quincy 02169
WANT ADS PAYABLE IN ADVANCE...cash must accompany order

Enclosed is_____for the following ad to run_____times

COPY:_____

Single Rate: $2.50 for one week, up to 20 words, 5¢ each additional word.

Contract Rates: $2.25 per week, up to 20 words for three or more insertions of the same ad.

10 Consecutive issues $2.00 per week

No refund will be made at this contract rate in the event of cancellation.

Deadline: Friday 5 P.M. for the following weeks publication.

Please include your phone number in ad.

**Barbette**

Kindergarten and Nursery

Opening Sept. 8

* Free Transportation
Morning and Afternoons
Special Afternoon Rates
773-6173
50 Willow St., Wollaston
Mrs. Betty (Pickles) Curtis
Director

# Mutual Building Stores Open Despite Blaze

[Cont'd from Page 1]

said Bicycle Revival located in the Parkingway block suffered no apparent damage due to flame, but did have smoke and water damage.

According to the report, heavy smoke billowed from all floors of the warehouse when Quincy firefighters arrived on the scene. Heavy flames issued from the south side of building on the second floor with lighter flames coming from the third floor.

A second alarm was called in at 1:15 p.m. followed by a third at 1:20 p.m. Firefighters from Braintree, Boston and Weymouth manned the Quincy fire stations during the blaze.

Although the fire was under control by 4 p.m., Deputy Chief Maguire said a detail of firefighters remained at the scene throughout the night, wetting down charred warehouse merchandise.

Firefighter John Cummings of Engine 5 suffered a laceration of the hand during the fire and was relieved of duty.

Maguire said very heavy smoke made the fire especially difficult to fight and several men were administered oxygen at the scene.

## Lynn Merchants To Meet With QCBPA Board

Approximately 50 members of the Lynn Merchants Association will meet with the Board of Directors of the Quincy Center Business and Professional Association Wednesday, Sept. 10.

The group will meet at 1 p.m. for a luncheon meeting at Quincy Legion Post, Mechanic St., Quincy Center.

The QCBPA board members will take the Lynn group on a tour of downtown Quincy.

## 3 Courses Offered At Adams Shore Library

The Adams Shore Branch Library, 519 Sea St., is offering three courses for the fall - two for adults and one for young adults.

They are: Macrame: Grades 7-12. Tuesday, 3:15-4:45 p.m. Five weeks starting Sept. 23, $5 plus materials. Instructor, Gail Lussier.

Macrame for Adults: Tuesdays, 7-8:30 p.m. 10 week starting Sept. 23. $20 plus materials. Instructor, Gail Lussier.

Oil Painting: Thursday, 7-9 p.m. Seven weeks starting Sept. 25. $25 plus materials. Instructor, Mailyn LeBlanc.

Enrollment for each course is limited to 10. Registration is now open and will continue through Sept. 17. Further information may be obtained by calling the Adams Shore Branch at 471-2400, ext. 50.

**'The Bank That Has Something For Everyone'**

● Savings Accounts ● Special Notice Accounts ● Term Certificates Of Deposit ● NOW Checking Accounts ● Club Accounts ● Personal Loans ● Mortgages ● Safe Deposit Boxes ● Keogh Retirement Plan ● Treasurer's Checks ● Personal Money Orders ● Travelers Checks ● United States Savings Bonds ● Savings Bank Life Insurance ● Social Security Direct Deposit ● Bank By Mail ● Notary Public

ALL DEPOSITS INSURED IN FULL

Plus Our New 24 Hour Teller

Girl Friday WEY-BANK TELLER

WEYMOUTH SAVINGS bank

At Our Main Office

Main Office
Weymouth Landing
Open Monday Night

No. Wey. Branch
383 Bridge St.
Open Thursday
Night - Sat. Morning

Bicentennial Branch
295 Washington St.
Open Fri. Night
and Sat. Morning

For Your Social Security Checks

TO TAKE ADVANTAGE OF OUR NEW DIRECT DEPOSIT SERVICE, MAIL OR BRING THIS COUPON TO THE BANK TODAY

Yes, I would like to have my Social Security check automatically deposited directly to my account. Please provide me with an official Direct Deposit Authorization Form.

Name(s) _____ (Please Print)

Address _____

City _____ State _____ Zip _____

Home Phone No. _____

Social Security No.(s) _____

☐ (My) (Our) Account No. is: _____

☐ (I) (We) wish to open an account.

**Taylor's Fabric Shoppe**
308 WILLARD ST., WEST QUINCY
SALE - September 3 thru 19th
"BORN FREE" The fantastic miracle Doublt Knit
Our usual Low Prices - $1 a yd. and up

Some do it the hard way
Some do it the easy way
We do it the best way

It isn't easy to stay
First but we do!

Open Mon. 11 - 5, Tues. thru Fri. 9:30 - 4
Evenings and Saturdays Call 479-0856

ENJOY WEEKEND ACTION, ADVENTURE

...in the Army Reserve...as a part-time member of our national defense forces! Leaders, instructors and specialists needed. Get action training in one of these fields: weaponry, communications, aviation, automotive, armor, supply, administration, medical.

Earn $51-$96 (or more) on a weekend. Train one weekend a month close to home, 2 weeks in the summer. Benefits include pension plan, insurance, PX privileges.

VETERANS! Try a year at your present rank, longevity!

ARMY RESERVE OPPORTUNITIES
Call toll-free at:
1-800-972-5060 (in Mass.)
Wollaston, Mass.

Established 1935

ALUMINUM and VINYL SIDING

Let us show you the advantages of

ALCAN DRIFTWOOD ALCOA Bird & Son

Beauty, Strength, Durability, Low Maintenance
Installed by a Local Experienced firm of Trained Specialists

Complete HOME REMODELING
Kitchens - Baths
Playrooms - Porches

WINDOWS-DOORS
ROOFING
COLORED GUTTERS

Specializing in Repair of
STORM WINDOWS and SCREENS
Free Estimates - Financing Available
Mem. Better Business Bur. - Credit Bureau Service

ALUMINUM SALES COMPANY INC.
543 Washington St. Quincy Point
opp. St. Joseph's Church - 773-5668

# The Quincy Sun

Vol. 7 No. 52 Thursday, September 11, 1975

10c

SHARK-LIKE FIN, sighted Saturday in Quincy Bay near Post Island Rd, slices close to shore as youngster - glad to be on land - watches. Sighting of the fin triggered a shark scare in Adams Shore but Quincy police identified the visitor as an 800-pound ocean sunfish usually found only in deep waters. A special Quincy police boat detail tracked down, shot and killed the already-injured fish which later washed to shore. Police officials say although the fish was harmless, it could have capsized small craft in the event of a collision.

[Photo by Rick Deutsch]

*Looking For Work?*

## 40 Firms To Seek Employees At Job Fair Saturday

The South Shore Council for Full Employment will sponsor its fourth Job Fair Saturday, expecting to draw over 2,000 potential employees to the Quincy Vocational Technical gymnasium between the hours of 10 a.m. to 2 p.m.

Harold Davis, spokesman for the Council, said some 40 Quincy and South Shore companies and firms will conduct preliminary interviews for job vacancies during the day. He said:

"Each company and firm participating will have jobs available. No company will be present for mere public relations value."

A total of 5,200 letters announcing the Job Fair have been sent to individuals listed in the active files of the Division of Employment Security. Job openings range from unskilled professionals to clerical positions to skilled machinists to insurance salesmen, Davis said.

Based on past records of Council-sponsored Job Fairs,

[Cont'd on Page 10]

*Good News*

## No Increase In Real Estate Tax Rate

It was good news for Quincy taxpayers this week.

The city's 1976 property tax rate will remain unchanged, Mayor Walter J. Hannon announced Tuesday.

Property owners in Quincy will pay the same $159.90 per $1,000 of assessed valuation as they have for the past year.

City officials had expected some upward change in next year's taxes, but Mayor Hannon said that "our fiscal management team was able to win out over spiraling inflation." Working with the mayor have been City Auditor Charles Shea, Treasurer Robert Foy and Budget Director William Grindlay

"We were obviously pleased when Elmer K. Fagerlund, the city's chief assessor, returned Tuesday afternoon from the state offices with the good news of no new tax increase," said Hannon.

Hannon explained the announcement came just two weeks before the mayoralty election, because "We had to wait for the figures from Norfolk County."

Hannon was referring to last week's legislation authorizing a return of some $604,000 in county funds to the city. Governor Dukakis signed the bill last Wednesday, making it possible for Quincy to recover the funds.

"It probably will be said that this is an 'election year tax rate' " the mayor added.

"Well, all anyone has to do is take a look at the record of the last three years and the tax rates for which I've been responsible,

[Cont'd on Page 3]

*Praises Burke's Integrity*

## Delahunt New District Attorney, Drops Out of City Council Race

By MARY ANN DUGGAN

William D. Delahunt, sworn in Monday as Norfolk County's new District Attorney, has pledged to Quincy residents a continuing interest in local issues and policy-making.

The 33-year-old Quincy attorney and legislator succeeds George Burke of Wollaston who resigned the post to return to full private practice.

While pinpointing county-wide community involvement as a goal of his new administration, Delahunt

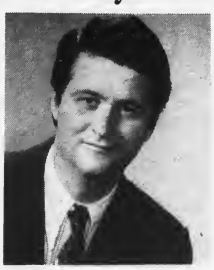

WILLIAM D. DELAHUNT

stressed his commitment to present and future progress in Quincy. He told The Quincy Sun:

"Just because I have been appointed district attorney does not mean I have lost interest in the city of Quincy. I was born here. I have lived here all my life and God willing I will always be here. I have an active interest in what happens in this city, not only as a district attorney but as a citizens and taxpayer."

Delahunt, appointed to the prestigious district attorney post

[Cont'd on Page 38]

## Quincy Sun Begins 8th Year With New Publication

The Quincy Sun is seven years old with today's issue and will begin its eighth year as "Quincy's Own Weekly Newspaper" next week.

The Sun is celebrating this milestone with the creation of a brand new publication, "Dorchester/South Boston Shoppers Guide".

The new publication, an advertising full-sized tabloid, made its debut Wednesday. Delivered free to 15,000 selected homes in the South Boston and Dorchester areas, it will appear monthly.

Prime purpose of the new publication is to bring more business to Quincy retail stores by reaching for them a profitable new market that is just down the street from them by auto or MBTA.

Quincy businessmen have indicated they are interested in reaching this new market.

The Quincy Sun's "Dorchester/South Boston Shoppers Guide" will do just that.

As a special bonus option, merchants running ads in the new Shoppers Guide have the opportunity to repeat the same ad in the same week's issue of The Quincy Sun for half-price.

Thus, The Quincy Sun can now bring a Quincy merchant's advertising message to 15,000 specially selected homes in Dorchester and South Boston–a new market for them.

And, deliver the same message to nearly 9,000 homes of regular Quincy Sun readers in Quincy-right in their own backyard.

That's approximately 24,000 homes.

And it is all available at special reduced advertising rates.

This has been a momentous year for The Quincy Sun.

In March we moved from a second-floor office at 1601 Hancock St. to spacious, modern street-floor facilities in the old Quincy Savings Bank building at 1372 Hancock St. in Quincy Sq. The present location has five times the space as the former quarters.

In addition to moving and launching a new publication, The Sun has also expanded its commercial printing division.

The Sun now prints high school and college newspapers, newsletters, brochures, ad-books, flyers, stationery, envelopes etc.

The Quincy Sun was established in September 1968 as a community oriented newspaper concentrating on Quincy news and Quincy people.

We now have the Copley News Service and other features and will ad more as time goes on.

But we will faithfully remain a Quincy oriented newspaper. That's not only our purpose, but our job, and we intend to carry it out to the best of our ability.

We have expanded local coverage considerably since we started. Today, there is more Quincy news, sports, photos, features in The Sun than in any other newspaper. That's a fact.

The Quincy Sun is a paid circulation newspaper published Thursdays by The Quincy Sun Publishing Company, 1372 Hancock St.

The Sun is still only 10 cents a copy at newsstands and by carrierr boy or girl. Yearly mail subscriptions are $4 inside Massachusetts and $5 outside the state.

As we begin our eighth year we want to again sincerely thank you–our readers and advertisers–for your support and encouragement these past seven years. You are as much a part of The Sun as we, the staff.

We have said it before and we will say it again: without you, we wouldn't be here.

Henry W. Bosworth
Publisher

**The Quincy Sun**

Published weekly on Thursday by
The Quincy Sun Publishing Company
1372 Hancock St., Quincy, Massachusetts 02169
Publisher and Editor
Henry W. Bosworth, Jr.

Advertising Director
John B. Powers

10¢ Per Copy - $4.00 Per Year - Out of State $5.00 Per Year
Telephone: 471-3100 471-3101 471-3102
Second-Class Postage Paid at Boston, Mass.
MEMBER NEW ENGLAND PRESS ASSOCIATION

The Quincy Sun assumes no financial responsibility for typographical errors in advertisements but will reprint that part of an advertisement in which the typographical error occurs.

## Animal Protection Meeting Sept. 15

Animal Protection & Welfare, Inc., will meet Monday, Sept. 15 at 7 p.m., at the Adams Shore Library, Sea St. The public is invited to attend.

# 33 Graduate From Vo-Tech Practical Nursing Program

Thirty-three students including 14 from Quincy graduated Tuesday from Quincy Vocational Technical School's Practical Nursing Program.

Martha A. Zenopoulas, R.N., Quincy City Hospital Director of Nursing, delivered the commencement address to the graduates, their families and friends gathered at Broad Meadows Junior High School.

Each graduate carried roses given to them by members of the Class of 1976.

Quincy graduates were:

Linda M. Carini, Barbara Cleaves, Patricia Doyle, Cynthia S. Fitzgerald, JoAnne Flynn, Marjorie S. Foley, Dorothy Gott, Jacqueline Griffith, Teresa A. Hitchcock, Martha Lamphere, Judith Pino, Janet Roberts, Janet Tinney and Pamela Treco.

Other graduates were Ellen F. Brennan and Doris Foley of Milton; Carol M. Buotte of Hull; Suzanne M. Calvi and Betty Potter of Hingham; M. Colette Castellanos, Beverly Doherty, Pamela Hull, Nancy Lyons and Ruth Macdonald, all of Braintree; Geraldine Hicks, Brenda MacDougall, Helen McHale, Maureen C. Shepherd and Kathleen R. Vaillancourt, all of Weymouth; Nancy C. Penney of Norwell; Eileen F. Sargent of Cohasset; Gloria M. Walden of Rockland and Bonnie Wenners of Pembroke.

Graduation ceremonies opened with the playing of the National Anthem by soloist Celest Rioux. She also performed a musical selection later in the program.

Rev. David F. Delaney, Quincy City Hospital chaplain, offered an invocation and Laurence H. Babin, director of Quincy Vocational Technical School, welcomed the graduates and all gathered for the ceremonies.

Mayor Walter J. Hannon extended greetings and congratulations from the city and Edyth McGlone, L.P.N. and member of the class of 1972, addressed the graduates.

School Supt. Dr. Lawrence P. Creedon presented the graduating class which recited the Florence Nightingale Pledge.

Mrs. Barbara Cleaves of Quincy received the faculty award for "superior achievement" in classroom theory and nursing practice. Presenting the award was Madeline C. Papile, R.N., head of the health occupations division.

Ellen Brennan of Milton earned the alumnae award, combining superior academic achievement and responsiveness to her classmates. Presenting the award was Patricia Mahoney, L.P.N., Class of 1974.

Rev. Delaney closed the evening's ceremonies with benediction.

## Planning Board Zoning Change Hearing Sept. 17

The Quincy Planning Board will hold a public hearing Wednesday, Sept. 17 to consider a proposed zoning change and proposed subdivision of land.

The hearing will begin at 7 p.m. in City Council Chambers.

The proposed zoning alteration involves a change from Residence C to Residence A on land located on the northwesterly side of Willard St. between Bunker Hill Land and Furnace Brook Parkway.

The second proposed change to be considered involves subdivision of land located on the southeasterly side of Willard St. between street numbers 760 and 812. It includes the land north of Thistle Rd and south of St. Moritz Ave.

SOUTH SHORE

# JOB FAIR

## Saturday, September 13

## 10:00 - 2:00 p.m.

Quincy Vocational Technical Gym
Coddington Street, Quincy

# Interviews & Information

ON HUNDREDS OF JOBS

Clerical
Service
Factory
Professional

## Everyone is invited!

Sponsored by: South Shore Council for Full Employment
South Shore Chamber of Commerce
Mass. Division of Employment Security
Norfolk County Labor Council
South Shore Women's Caucus
Quincy Office of Manpower Services

*For Information call*
479-1111

SOUTH SHORE CHAMBER OF COMMERCE, INC.

*For Home Delivery*
*Call 471-3100*
QUINCY SUN

WOODWARD'S
EXPERT FRONT END WORK AND ALIGNMENT
111 Mayor McGrath Highway
Quincy, Mass.
TELEPHONE: 773-1200

# Tax Rate Stays At $159.90

[Cont'd from Page 1]

and they can see what's happened."

"Property taxes went down $1.10 in 1973 and then remained unchanged in 1974, while going up only $5.60 last year," he pointed out.

"Don't kid yourself," the mayor added, "keeping taxes down is tough. Everybody knows how the price of fuel oil, and just about everything else keeps jumping."

Hannon credited several factors with keeping the tax rate from increasing.

"Even though some people were unhappy at the time, by combining rubbish and garbage collection we saved the taxpayers of Quincy $560,000," he said.

He also said that because Treasurer Robert Foy had invested city funds wisely, some $700,000 had been earned in the past year. "That's three bucks right there on the tax rate," he noted.

"We also went through some tough labor negotiations. We didn't cave in and that saved the taxpayers even more money.

"Budget Director Grindlay has used computers to monitor all the budgets of city departments. As a result, we've been able to control our spending and keep the budgets in line."

City Auditor Shea pointed out that the state had reduced county budgets some 15 per cent for the coming year and that "this will reduce our assessment to Norfolk County by about $200,000, adding further to our tax savings."

Foy said the tax bills will go into the mail about Oct. 15.

Attending the announcement in city hall council chamber, in addition to Hannon, Shea, Foy, Grindlay and Fagerlund, were Council President Arthur H. Tobin; city council Finance Chairman John J. Quinn; and assessors John Comer and Henry Bertolon.

City attorneys obtained a waiver Tuesday morning from Norfolk County Superior Court filed a suit requiring the city to reassess property at 100 per cent valuation. Without the waiver, the city tax rate cannot be set.

**HN LEGION HONORED – Ward 1 Councillor Leo J. Kelly reads citation praising Houghs Neck Legion Post for its receipt of state awards for both Americanism and Community Service. It is the first time in 57 years a post has won both awards. Clockwise, from foreground, Josephine Carnali, clerk of council committees, City Council President Arthur H. Tobin, Kelly, William Morrill, commander; Mary Timcoe, historian; John Christensen Jr., immediate past commander; and Willard Timcoe, past commander.**
**[Quincy Sun Photo by Steve Liss]**

## Retirement Board Seeking Representative Applications

The Quincy Retirement Board is seeking applications for a Board employee representative.

The term of the present representative will expire Nov. 12.

Any member of Quincy's retirement system may seek the three-year position.

Members interested in the post must notify the Retirement Board in writing at 1120 Hancock St. Letters of intent must be received by Monday, Sept. 29. The letter must state the individual will serve if elected to the position.


# If you're not happy coming from the bank maybe you should change the bank you're going to.

Maybe you should head for Norfolk County Trust Company.

Because Norfolk County Trust has an All Purpose Bank Plan that does the most for your money.

Your regular or 90 day notice savings, for example, in our All Purpose Bank Plan earn the highest interest Federal law allows.

You can get free checking that's positively free of normal service charges. No minimum balance. No charge per check. No monthly service fee. Or select Interest Checking* that pays 5% per year on every dollar in your checking account. It's free, too, if you maintain a $200 balance.

Your All Purpose Bank Plan can include a Reserve Credit Account you can borrow against any time you wish.

You can have Photo Master Charge, too, and a Red Carpet Courtesy Card that lets you cash a check up to $300 in any Norfolk office with no questions asked.

Use the APBP transfer feature to help you manage your money more effectively.

All this under one account number. With one monthly statement.

Anyone can be happy going to the bank. How many people are happy coming from the bank? That's the question. And at Norfolk County Trust we think we have the answer – the All Purpose Bank Plan.

Stop in at any of our 33 offices, and we'll be happy to explain it to you.

**NORFOLK COUNTY TRUST COMPANY**

*As a NOW type account, Interest Checking is not available to businesses under present Federal rules.

Member: FDIC

POINT BLANK

# Hanging onto home pays off

By JOHN C. MOON

**Dear John:**

My wife and I will retire in 10 years. To save money, we are thinking about moving out of our comfortable home — the kids are all gone — into a mobile home.

I hate to think about living in an aluminum, jacked-up house with a flower pot on a slab of concrete outside.

What do you advise?

**Save My Home**

**Dear Save My Home:**

I would do just as your signature indicates.

Save your home.

Life in a mobile home isn't bad, say my friends who live in them.

However, the market value of your home is growing like mad.

Rate of inflation during the 1973 to 1974 period was 12.1 per cent.

And, get this from the experts:

A normal three bedroom house by 1985 — when you plan to retire — will be worth $125,000!

Those dollars will be worth one-third as much by 1985, if the trend holds, but at least you will have those dollars upon retirement.

**Dear John:**

I am 14 and called pretty in face and figure by my family and friends.

But I still wear braces on my teeth.

I hate to smile, because I can feel the eyes of anyone I am talking to go right to my mouth.

My dad calls me "sobersides" because I won't smile and tickles me in the ribs. He says I will end up with an inferiority complex if I don't just go ahead, smile and "let it all hang out."

**Sobersides**

**Dear Sobersides:**

Your dad is right. Go ahead, grin from ear to ear and enjoy life.

If you are like most girls wearing braces, you will grimace instead of smiling when you hear something funny.

Then, when you get older, you still will grimace when you smile, instead of letting go.

And, when you get a bit older than that, your mouth will look like an old tobacco sack with the drawstrings pulled.

You can usually spot older women who wore braces on their teeth as kids. They act as if they grew up sucking persimmons.

**Dear John:**

How do you get rid of stains in a terry cloth towel that has been hanging on a wire coat hanger?

**Housewife**

**Dear Housewife:**

I must be getting someone else's mail.

My advice:

Throw the towel away.


**Previte's**

*The Italian Market*

Don't be misled - Buy quality meats

Choice Sirloin Strip $2.99 Lb. 7 Lb. Ave.

Whole Loin Pork $1.59 Lb. 12 Lb. Ave.

We make our own Italian Pork Sausage and Liver Sausage $1.69 Lb.

72 SUMNER ST., QUINCY
OFF 385 WASHINGTON ST. 472-9830



Carousel Carpet NOOK

Carpets of Every Description

27 Independence Ave. QUINCY

471-7665

# Stay Alive!

By Jack Silverstein

## GAS + KIDS =DANGER

Since the gas shortage and consequent hoarding of gasoline, the rate of gasoline-caused burns in children has skyrocketed. Last summer this resulted in a number of extensive burns to children who found and spilled gasoline.

Research has shown that children are less apt to note the distinctive smell or even the taste of gasoline and thus, fail to be warned of its potential dangers. It is also hazardous to breathe the fumes from the fuel.

In fact, what makes gasoline so dangerous is that the fumes as well as the liquid are combustible. Gasoline vapor expands and tends to fill all the available space in a container. The pressure can split the seams of an unvented can or plastic vessel, but the vapors can even leak from a vented "safety" can. All that is needed are sparks from a light switch, electrical appliance, car ignition, or a short in the tail-light or brake-light circuit combined with the fumes to trigger an explosion. The explosive power of one gallon of gasoline equals that of 14 sticks of dynamite.

* * *

This information has been brought to you as a public service by NABORHOOD PHARMACY, 406 Hancock St., No. Quincy.

OUR SERVICES INCLUDE:

24 hour emergency service,
Charge accounts,
Family prescription records,
Year end tax records,
Delivery service,
Insurance receipts,
Hospital supplies for sale or rent,
Open 7 days a week, 8 - 10.
Phone: 328-3426

# Today's Women

READ AND LISTEN

# Parents help children adjust

Starting school can be a traumatic experience for a child.

How can a parent help make it less so?

Professional educators advise that the most important thing a parent can do is to read to their children — and to listen to them. It will go a long way toward helping them make the adjustments that will be necessary in the days ahead.

Teachers are conscious that they cannot satisfy the individual needs of 30 or more boys and girls in a class, but they believe parents can play an important role.

They say the average dialogue between a parent and a child on its return from school goes something like this:

"What did you do today?"

Answer: "Nothing."

This is a major understatement the teachers point out.

Instead, they say, parents should take trouble to learn how to question youngsters, to get them to act out what happened in school, to ask them what fun things happened.

The first day in school is particularly tough on the kindergarten-age tot of 5 or under.

One way of making it easier for the child to cope with this entirely new experience is for a parent to take it to the school for an advance look at the classroom, to show the youngster what the room looks like and how to get to and from home.

All the same, it is difficult for the average child to visualize that first day at school.

"They cry and fret," said one teacher. "It is quite a scene. The children are not malicious, just confused."

Having at least two adults in the kindergarten classroom tends to give a child a better sense of security and therefore helps toward its adjustment.

Some principals, following the theory that two heads are better than one, team children in order to lessen the possibility that one or both will be lost.

Going to a new school for the first time is usually difficult no matter what the age. Again, the parent can help by listening to a youngster's problems and drawing out what happens during a crucial day-to-day situation away from home.

Dialogue, one of the most overworked words in the language, does nevertheless apply accurately to the need for communication between parent and child.

MOTHER CARES – It is the first day of school for Melody, and the first day away from mother. It is a trying experience for both. Educators say the main thing is to listen and read to child exposed to school for the first time.

## STITCHING WITCHERY

By KETTY W. KINSER

Dear Betty: I bought some 100 per cent polyester lace knit on sale. It comes in several pastel colors and is 54 inches wide. I made a peignoir set — a nightie of tricot and the coat of this lace — for my daughter-in-law's sister. She wears the coat as a beach cover-up and tells me she gets raves every time. So I made three more for Christmas gifts. — **Marye Bradley, Torrance, Calif.**

**QUICK STITCH:** You can even turn an old pair of jeans into a feminine skirt. All it takes are two triangles of fabric, a little thread and a little trim. You'll have a long (or short) skirt you can wear and wear, because we all know jeans never wear out... they just fade away!


JR

Jon Roberts

HAIR STYLIST
18 COTTAGE AVE., QUINCY

SPECIAL Tues., Wed. and Thurs.

Shampoo & Set . . . $3.00 Permanents from . . $9.95

Perfect Touch Perms . . . $16.50

SENIOR CITIZENS

Shampoo & Set . . . $2.50 Shampoo, Cut & Set . $5.00

Permanents from . . . . . $8.95

Walk In Service — Stylist Prices Slightly Higher

CLOSED MONDAYS — PHONE 773-2141



NOW OPEN

Pegge Parker's Dance Academy, Inc.

REGISTER NOW

Classes held at

St. Boniface's Church Hall

26 Shed St., [Germantown] Quincy

Learn the Technique of Becoming a Performer

Tap Jazz Musical Comedy

Ballet Toe Baton

Stage presentation included with every lesson.

Our Specialty: Your Children

Member P.D.T.A. A.G.V.A.

For Information Call: 282-7947 282-1614

Save Gas and Money ... shop locally.


DIAMOND APPRAISING
ESTATE APPRAISING
Gemstone Identification
FREE CONSULTATION

Harts Jewelers

1422 Hancock Street
Quincy 773-2170

AGS Robert S. Freeman Certified Gemologist

# Your Horoscope Guide

**For The Week Of Sept. 14-20**
**By GINA, Copley News Service**

For more complete forecast, read indications for your Ascendant sign plus Birth sign. To find your Ascendant sign, count ahead from Birth sign the number of signs indicated.

| Time of Birth | Probable Ascendant is: |
|---|---|
| 4 to 6 a.m. | Same as birth sign |
| 6 to 8 a.m. | First sign following |
| 8 to 10 a.m. | Second sign following |
| 10 to Noon | Third sign following |
| Noon to 2 p.m. | Fourth sign following |
| 2 to 4 p.m. | Fifth sign following |
| 4 to 6 p.m. | Sixth sign following |
| 6 to 8 p.m. | Seventh sign following |
| 8 to 10 p.m. | Eighth sign following |
| 10 to Midnight | Ninth sign following |
| Midnight to 2 a.m. | Tenth sign following |
| 2 to 4 a.m. | Eleventh sign following |

**ARIES: (March 21 to April 19 — Also Aries Ascendant)** — Resist the temptation to play hookey from your job; serious results could occur. Concentrate on career and practicality. Choose companions carefully. Seek those who bring out the best in you.

**TAURUS: (April 20 to May 20 — Also Taurus Ascendant)** — Start the week with a night out for fun with a special friend. Curb tendency toward impatience when dealing with others. Family social life is accented — perhaps a wedding is on the agenda.

**GEMINI: (May 21 to June 20 — Also Gemini Ascendant)** — Gather your scattered thoughts and concentrate on business. Be responsible, reliable and leave nothing to chance. New responsibilities should be accepted with good grace — it's part of a test of your ability.

**CANCER: (June 21 to July 22 — Also Cancer Ascendant)** — Good news about money makes it possible to plan a savings program or investment project. Consult experts. Guard against oversensitivity. New jobs, educational programs require total commitment.

**LEO: (July 23 to Aug. 22 — Also Leo Ascendant)** — Hard work occupies your mind and emotions now. A good time to lay plans for the future. Deal with very trustworthy people when seeking advice of any kind. Things are looking up now and should show steady improvement.

**VIRGO: (Aug. 23 to Sept. 22 — Also Virgo Ascendant)** — Stick up for your rights without being quarrelsome. Responsibilities may increase and you cannot take the rest you want. Pay off social obligations by reciprocal entertaining. New friends are fun.

**LIBRA: (Sept. 23 to Oct. 22 — Also Libra Ascendant)** — This is a good week to take care of home repairs and maintenance. Be thorough instead of making do. A long-held hope or wish could come true now. Opportunities for real estate investment may be around you.

**SCORPIO: (Oct. 23 to Nov. 21 — Also Scorpio Ascendant)** — Work carefully with budget. Account for all money outgoing. You need to cut expenses wherever possible. Past performance pays off in successes now. Stress cooperative attitudes; resist impulse.

**SAGITTARIUS: (Nov. 22 to Dec. 21 — Also Sagittarius Ascendant)** — Legal matters pending from the past, move ahead now. Children provide an emotional boost. Hobbies are favored. New study programs, possibly in languages, could be started now.

**CAPRICORN: (Dec. 22 to Jan. 19 — Also Capricorn Ascendant)** — A promotion carrying a title and prestige could come through for you now. Increase in salary should be a part of it. Guard savings — plan toward a future major purchase. Curb extravagance in your mate.

**AQUARIUS: (Jan. 20 to Feb. 18 — Also Aquarius Ascendant)** — Patience may be strained and your work load is heavy. Be sure to get plenty of rest, guard diet and resist excesses. Use persuasion instead of legal resorts to accomplish your ends in cooperative matters.

**PISCES: (Feb. 19 to March 20 — Also Pisces Ascendant)** — Cooperation on a difficult project could be hard to retain. Be philosophical about it, and all turns out well eventually. Meditation is favored; answers to knotty problems could come at these times. Use abilities.

**TOURIST APPEAL**

The total population of the Bahamas is less than 200,000, yet nearly a million and a half visitors flock to the islands each year to enjoy the sun and beaches. — CNS

OUR CHILDREN

# Her daughter reads X-rated best seller

By DR. WILLARD ABRAHAM

Q. In my 16-year-old daughter's room I found a copy of what I would call an X-rated novel. Just because it has recently been a best seller and written by a woman doesn't make it any more acceptable to me. The words it uses and the situations it describes certainly peg it for what it is — trash.

So what do I do now — confront her with what I think is wrong (reading such junk, I mean) or ignore the situation?

I'd like to tear up this and all similar books, or burn them, or ban their being printed.

A. You'd have a huge job on your hands, and even if accomplished the result would probably be to drive them underground.

As hard as this fact is to accept, we live in an environment far different from the one of our own childhood.

If through our families and schools we can give our youngsters a sense of right and wrong and the ability to separate facts from fiction and to see themselves objectively, perhaps they will then be able to stay on an even keel in what is a strange new world for many of us.

Books and movies that you feel are trashy or just plain filthy and the dishonesty that they see in many personal and business relationships then won't faze them much or at all. So important is the foundation we can give our children to sort out the good and bad around them.

It's a tough task, but the most significant one of most parents. Together with the second difficult one of being able to "cut the cord" gradually that binds them to us, it adds up to the main job of parenthood.


Eyeglass Prescriptions Filled - Lenses Duplicated
Over 1000 Frames on Display - Photogray & Tints
HEARING AIDS - Complete Service
Try Us - You'll Like Us
ALL WORK GUARANTEED
J.B. OPTICAL & HEARING AID, CTR. INC.
1361A HANCOCK ST., QUINCY SQUARE
Tel: 773-3505 773-4174



We're Celebrating 10 years of diet success with 10 good reasons to join
THE DIET WORKSHOP®
1. Diet
2. Behavior Modification
3. Nutrition
4. Exercise
5. Group Dynamics
6. Special plans for medical problems
7. Free Maintenance Program
8. Free Lifetime Membership
9. Whole Family Approach
10. WE CARE about YOU
10
Open house
Free gift

OPEN HOUSE WILL BE HELD AS NOTED IN THE QUINCY GROUPS

*Temple Adas Shalom*
*435 Adams Street*
MONDAY *Sept. 22 at 7:30 p.m.*
TUESDAY *Sept. 23 at 9:30 a.m.*
*[this group closed Monday, Sept. 15 only]*

*Atlantic Memorial Cong. Ch.*
*136 Sagamore Street*
TUESDAY *Sept. 16 at 7:30 p.m.*

*Quincy Y.M.C.A.*
*79 Coddington St.*
WEDNESDAY *Sept. 17 at 9:30 a.m.*
WEDNESDAY *Sept. 17 at 7:30 p.m.*

*Before you join a weight-reducing group, come hear about our program. No obligation for attending. First meeting will be held at conclusion of Open House.*

1st VISIT $6.00 $2.50 WEEKLY

commit yourself to dieting for 10 weeks. $25.00

NEW MEMBERS WELCOME EACH WEEK

for information call: 986-6160



LOWEST TUITION IN MASSACHUSETTS!
QUINCY JUNIOR COLLEGE
Division of continuing education
Phone DEAN MULA 471-9200 471-2470



*A New Dimension In Readings*
-JANE
-VALERIE
-DORA
* Cards * Tea Leaves
* Jewelry * Tarot
* Private Readings
By Appt.
Wednesday Night 337-8057
Braintree 843-8722



REMEMBER WHEN?

...This is the old home of Quincy Mutual Fire Insurance Company. Now located on Washington St.

REMEMBER WHEN

...You were not just a Policy Number and retained your own identity, when personal service was always given...It still is at...

BURGIN
PLATNER INS
1357 HANCOCK STREET
QUINCY 472-3000

PHOTO COURTESY OF THOMAS CRANE PUBLIC LIBRARY

MARRIED – Mr. and Mrs. George B. Menz were married recently in St. Ann's Church, Wollaston. The bride is the former Willa Jean Lajoie, daughter of Mrs. Vesta Lajoie of Fort Fairfield, Me., and the late Mr. Lajoie. The groom is the son of Mr. and Mrs. John Menz of 49 Babcock St., Houghs Neck. A graduate of Fort Fairfield High School and New England Deaconess Hospital School of Nursing, Mrs. Menz is a registered nurse at New England Deaconess Hospital. Mr. Menz, a graduate of Quincy High School and Quincy Vocational Technical School, is a member of the Quincy Fire Department. After a wedding trip to Cape Cod and the French West Indies, the couple are living in Stoughton.

[Sharon's Studio]

# Quincy Catholic Club To Open Season Sept. 17

The Quincy Catholic Club will open its 1975-76 season Wednesday, Sept. 17 with a 6:30 p.m. Mass in St. John's Church, Quincy.

The Club's spiritual director Rev. John J. Tierney, pastor of St. John's will offer the Mass. An 8 p.m. dinner will follow at the Viking Club, Braintree.

Chairwoman of the dinner committee will be Mrs. Robert McGaughey with Claire O'Rourke serving as co-chairwoman.

Mrs. Putnam Borden and Mrs. William Walsh will serve as ticket co-chairwomen and Mrs. Thomas Kenney will act as decoration chairwoman.

Entertainment will be provided by Don Stark.

Mrs. Edward Allneckt will hostess the Oct. 15 meeting which will feature a plant party with Bill Latouf of Hanover's "The Sunny Window".

A special "His and Hers" fashion show will take place later in the season at the Chateau de Ville. Models will wear fashions from Lillian's of Milton and Cummins of West Roxbury. Chairing the event will be Phyllis Ross assisted by Mrs. Thomas Kenney. Mrs. George Molla will be in charge of tickets.

A memorial Mass will be offered Monday, Nov. 10 for deceased members of the Sodality, St. John's Women's Club, St. John's Junior League and the Quincy Catholic Club. Rev. Tierney, Rev. Joseph Connolly and Rev. Daniel Graham will concelebrate a 7:30 p.m. Mass in St. John's Church.

Sr. Laetitia Ann Campbell, O.P. and Sr. Barbara Gianino, O.P., both members of the St. John's parish team ministry, will speak at the Nov. 19 meeting. Hostess for the meeting will be Mrs. John Hanratty.

VIRGINIA ROSS

Mrs. John McRudin will hostess the Dec. 17 Christmas Party.

Guest at the Jan. 21 meeting will be Rev. John H. Flynn, M.A. Mrs. Paul McNealy will serve as hostess.

The annual dance will take place Jan. 31 with Mrs. Putnam Borden serving as chairwoman and Mrs. William Walsh as co-chairwoman.

Men's Night will be held Feb. 18 featuring a comedy starring Dianne Purdy. Mrs. John Fitzgerald will serve as hostess.

The musical duo of Frank and Ray Cavicchio will perform at the March 17 meeting hostessed by Mrs. Charles Daley.

April 3 will mark a special event featuring "The People Next Door" providing music and entertainment. Chairing the event will be Mrs. William Donnelly.

"Night in Sweden" will take place April 21 as well as a reception for new members.

The Executive Board will hostess the May 19 closing meeting which will begin with a Mass at St. John's. Slides of the year's activities will be shown and there will be a cake sale. Mrs. Ben Williams will serve as hostess.

Members of the executive board are Miss Virginia Ross, president; Mrs. Erick K. Lindewall, vice president; Mrs. William Boethel, treasurer; Miss Mable Pratt, recording secretary; Mrs. Jack Buonopane, financial secretary and Mrs. James Duggan, corresponding secretary.

Miss Evelyn Ford is chairwoman of the welfare board, assisted by Mrs. Ben Williams and Miss Margaret Cahill.

Other committee chairwomen are Miss Mary McGinty, membership; Mrs. William Donnelly, publicity; and Mrs. Everett Bracchi, sunshine.

Mrs. Charles Jacobs and Miss Phyllis Ross, past presidents of the Club, serve in an advisory capacity.

Vigil committee members are Mrs. John Fitzgerald, Miss Mary O'Brien and Miss Mary Sutherland.

Club photographer is Mrs. Peter Gacicia.

All meetings are held on the third Wednesday of the month at the Viking Club.

# 3 From Quincy On Leslie Dean's List

Three Quincy students have been named to the Dean's List at Lesley College in Cambridge.

They are Cheryle Robertson, class of 1976, daughter of Mrs. Margery Robertson, reading major; Joanne M. Knasas, class of 1978, daughter of Mr. and Mrs. Benedict A. Knasas, special education major; and Cynthia J. Newton, class of 1978, daughter of Mr. and Mrs. Robert Newton, early childhood education major.

Lesley College prepares undergraduate women to be highly qualified elementary school teachers. Students may specialize in the teaching of reading, day care, early childhood education, teaching the mentally retarded and emotionally disturbed, and urban education.

# Fountain Photo Club To Travel To Harvard

The Fountain Photo Club of 1000 Southern Artery will travel to Fruitlands in Harvard, Wednesday, Sept. 24.

According to the Outing Chairman, James McGrath, the luncheon menu at Finnerty's in Cochituate includes breast of chicken, broiled schrod or yankee pot roast.

Photographers will visit the Louisa May Alcott home, Shaker Village Homestead, American Indian Museum and New England Art Gallery.

Tickets are on sale in the North Wing Lounge from 9 to 10 a.m. for club members. If any remain, tickets will be sold to non-members.

President of the club for the coming year is Marion Adams.

# Squantum Assn Flea Market Sept. 27

The Squantum Community Association will hold its second annual Flea Market Saturday, Sept. 27 at the Squaw Rock parking area.

Tables are $10 for a 12-foot space. Reservations can be made by calling Ann Murray at 328-4552.

Rain date for the event is Sept. 28.

# Wollaston Baptist Churchwomen To Meet

Wollaston Baptist Churchwomen of the First Baptist Church, Wollaston, will meet Tuesday, Sept. 16 at 10 a.m. at the home of Mrs. Robert C. Mahn of 236 Governors Rd, West Quincy.

They will meet for a coffee hour to benefit the Baptist Homes of Massachusetts.

# MARRIAGE INTENTIONS

Michael C. Boyne, 16 Cross St., Quincy, payroll clerk; Jean Connor, 25 Eaton St., Milton, secretary.

Earl S. Maxwell, 49 Hayden Row, Hopkinton, student; Karen M. Schattgen, 7 Seymour St., Quincy, medical technologist.

Stephen G. Pernaw, 289 Highland Ave., Quincy, engineer; Rita K. Donaldson, 289 Highland Ave., Quincy, accountant.

Albert R. Picariello, 11 Hadley Place, Medford, registered nurse; Kathleen F. Chiminiello, 11 Chick St., Quincy, registered nurse.


Frances Osborne School of Dancing
98 Gilbert St.
South Quincy 773-5436

Save Gas and Money ... shop locally.

Cultivate Yourself
Become A Diverse, Creative, Authentic Human Being
Add Beauty to your Flowery. Put your plants in an all wood Hanging Flower Pot beautifully finished in log woods, light or dark wood.
Shermun - Scott
Book And Hobby Center
1466 Hancock St.
Quincy Square - 472-1058
Across From Child World

QUINCY SCHOOL of BALLET
Directed by Leslie Vinson
Professional Ballerina
Ages 3 to Adults
Classes Available in Pre-Ballet
Beginner and Advanced
Beginner and Advanced Jazz
Classes for Adult Beginners
34 FRANKLIN ST., QUINCY 472-5951
(Over Quincy Beauty Academy)

Unisex
For The MOD MALE And The MOD MS.
SPECIALIZED CUTTING IS NOW HERE AT
Salon Five Hundred Inc.
1218 Hancock Street
Quincy Square . 471-1373
[Next to new Quincy Savings Bank]
Mon., Tues., Wed., Sat. 9-5, Thurs. & Fri. 9-9

ORDER OF SONS OF ITALY IN AMERICA
Quincy Sons Of Italy Social Center
120 Quarry St., Quincy
Newest function hall now available for weddings, showers, dinner, dances. Two tastefully decorated halls: The Venetian Room has seating up to 150: Golden Lion Suite up to 300. A room for the bride at no extra cost.
For Reservations Call 773-1295 Anytime

PERMANENT REMOVAL OF UNWANTED HAIR
MARLENE MELAMED R.E.
Registered and Licensed Electrologist
1151 Hancock St. Quincy
By Appointment only
Call 773-1330

ENGAGED – Mr. and Mrs. Michael Gaudiano of 76 Miller St., West Quincy announce the engagement of their daughter, Janice Marie, to Robert F. Ronayne, son of Mr. and Mrs. Eugene Ronayne of 115 Hatch Ave., Braintree. Miss Gaudiano is a graduate of Quincy High School and is attending Boston State College. Mr. Ronayne is a graduate of Braintree High School and is a member of the U.S. Air Force, stationed at Pease Air Force Base, N.H. He is also attending the University of New Hampshire. A wedding date has not yet been set.
[Miller Studio]

MARRIED – Mrs. Stephen B. Lewis is the former Geraldine Jackson, daughter of Mr. and Mrs. Joseph C. Jackson of 157 Plymouth Ave., Quincy. Her husband is the son of Mr. and Mrs. Wilbur Lewis of 33 Samoset Ave., Merrymount. The bride is a graduate of Quincy High School and Quincy City Hospital School of Nursing. She is employed as a graduate nurse at Quincy City Hospital. The groom, a graduate of Quincy High School, is a senior at Bridgewater State College. A member of the U.S. Marine Corps Platoon Leaders' Class, Mr. Lewis will enter the Marine Corps in June 1976 as a second lieutenant. After a wedding trip to Bermuda, the couple are living in Quincy.
[Spillane Studio]

ENGAGED – Mr. and Mrs. Charles A. Heleotis of 35 Hilltop St., West Quincy, announce the engagement of their daughter, Christine, to Gary A. Schlager, son of Mr. and Mrs. Edward Schlager of 84 Woodcliff Rd, West Quincy. Miss Heleotis is a 1973 graduate of Quincy High School and is employed in the administrative services department at Howard Johnson's. Mr. Schlager is a 1972 graduate of Quincy Vocational Technical School and is employed by Browning and Ferris Industries. A September 1976 wedding is planned.
[The Nourses]

## St. John's HNS Plans Italian Night Oct. 18

St. John's Holy Name Society will hold an "Italian Night" Saturday, Oct. 18 at the Knights of Columbus Hall in Braintree.

Dinner will be served at 7 p.m. and music will be provided by Frank Yanizzi and his orchestra from 8 p.m. to 12 midnight.

Coffee and doughnuts will be served from 11:30 p.m. to midnight.

Members of the committee planning the event are Past President Joseph Ciccolo, chairman; Ettore Grilli, co-chairman; Richard Fettig, tickets; James Connell, treasurer; Frank J. Rusconi, publicity; and Fred Fostello, honorary chairman.

Tickets may be obtained from the Society officers: President Arthur Davidson, Vice-President Vinnie Villard, Secretary Gene Gernerow and Treasurer James Connell or at the St. John's rectory.

## HN Legion Auxiliary Plans Sidewalk Sale

The Houghs Neck Legion Ladies Auxiliary will sponsor a Sidewalk Sale Saturday, Sept. 20 in front of the Post Home, 1116 Sea St.

The event will take place from 11 a.m. to 4 p.m. with all proceeds benefiting the Hobby Models Club of Houghs Neck.

Committee Chairman Diane Clark and Co-chairman Sandra Gagne said donations are welcome. Suggested items include household articles, knick-knacks, plants, small kitchen utensils and appliances, toys, baby clothes and small baby furniture.

Donations to the sale can be brought to the post home or to Mrs. Clark's home at 37 Bird St.

Raindate for the Sidewalk Sale is Saturday, Sept. 27.

## Reservations Being Accepted For Seniors Foliage Trip

Reservations are now being accepted for the third annual fall foliage trip planned for senior citizens by the Quincy Recreation Department.

Mrs. Marion Andrews, director of senior citizens activities, said senior citizens will travel to Wolfeboro, N.H. Oct. 8, 9 and 10 to view the changing leaves. Reservations for the trip are payable by Monday, Sept. 8 and may be made by telephone.

The eighth annual Harvest Dinner and Ball will be held at Montello's, Quincy Point, Friday, Oct. 31.

A bowling night and supper will take place in November on a date to be announced later.

A trip to the Chateau de Ville Dinner Theatre in Framingham is scheduled for Sunday, Dec. 7.

A catered spaghetti supper will be held Friday, Jan. 16 followed by the annual Valentine's Day Supper and Dance Friday, Feb. 13 and a catered St. Patrick's Day Dinner Dance Friday, March 12. All three events will take place at the Fore River Clubhouse and transportation will be provided for those attending.

Other events throughout the year will include "Nights Out" for nursing home patients, Senior Citizen Government Day, a May Festival, a Dutch Treat Supper and a Spring trip in June.

Highlighting the year's program will be the Bicentennial Ball held Thursday, May 27 at the Bryan Post Home. The event will be planned in cooperation with Quincy Heritage.

## Bake Sale At Union Congregational

The Fair Committee of Union Congregational Church, Wollaston, is sponsoring a bake sale Sunday, Sept. 14 following the morning service.

Anyone wishing to help with baking should contact Karen Menz, Edie Costa or the church office.

## Nite Owls Plan Square Dance Classes

The Quincy "Nite Owls" will sponsor square dance class for senior citizens beginners starting Friday at 8 p.m.

The four-week course will be held at the Drop-In Center, 24 High School Ave.


Derringer
THE FLORIST
Plants · Arrangements Flowers
389 Hancock St. 328-3959

TIMEX®
Factory authorized Service Center
In and Out-of Warranty Watches Repaired
Genuine TIMEX Energy Cells available
Rogers Jewelers
1402 HANCOCK STREET QUINCY
773-6340

Aquinas Junior College for women

Accredited by Accrediting Commission Washington, D.C.
Confers Associate Degree
FIELDS OF CONCENTRATION
Fashion Merchandising
Medical Assistant
Secretarial Science
-- Executive
-- Legal
-- Medical
-- Therapeutic
"Recognition of Candidacy for Accreditation with the New England Association of Schools and Colleges, Inc."
MILTON, 02186
303 Adams Street (617) 698-7511
WRITE: Director of Admissions at above address
Resident Facilities Available in nearby private homes.

Relax We'll Do It All!
We're Pros at cutting 'n' trimming hair – Or we'll shape 'n' curl those long locks to look neat without cutting. Styling? Trust RUSSELL EDWARDS to do a job you'll be pleased with.
Mon., Tues., Wed., Specials
Quincy & Braintree
BLOW CUTTING $6.50
Permanent, regularly $20. NOW Complete ..... $14.00
Frosting-Streaking Reg. $20. NOW ..... $14.00
Wax Depilatory by appointment

GUYS GALS
Appointments or walk-in
Open Thursday Eves.
RUSSELL EDWARDS
27 Cottage Ave., Quincy - 472-1500, 472-9544
Park at our door - John Hancock Parking Area
Mon., Tues., Wed., Senior Citizens 20% off reg. prices

Sensational new looks just for you!
Roberta's
FASHION SHOPPE
1538 Hancock St., Quincy
773-4748

*Frances Osborne School Of Dancing*

Francine Jancaterino
Photo Courtesy
of Hobbs Studio

Class and Private Instruction in All Types of Dancing

98 Gilbert St.
So. Quincy

773-5436 963-8745

# North Quincy Catholic Women Open New Season

Mrs. James Pinkham, program chairman, and Mrs. Thomas Condon, president of the Catholic Women's Club of North Quincy, announce the program schedule for the 1975-76 season.

Mass will be celebrated by Msgr. Richard Hawko tonight [Thursday] at 6:30 p.m., followed by a catered dinner, under the direction of Mrs. Paul Crowley. Dr. Mildred Jefferson will speak on "The Right to Life".

A Workshop for the Sacred Heart School Fund Drawing and Christmas Bazaar will be held Oct. 9 under the chairmanship of Mrs. Edward DiRamio.

Judge Albert Kramer, presiding justice of Quincy District Court, will be guest speaker for the Nov. 13 meeting. Mrs. Henry Leschernier will serve as chairman. A Mass for deceased members will precede the business meeting.

The Christmas Party Dec. 11, will feature "The Blessed Sacrament Happy Wanderers". Mrs. Richard A. Stevens will serve as chairman.

"A Nite at the Movies" with pop-corn and other traditional trimmings, under the direction of Mrs. John Nestor and Mrs. Thomas Picard will take place on Jan. 8.

Mrs. Richard Carl will present the Mayor's Commission on the Status of Women on Feb. 12.

On March 11 an Irish Night with a catered Corned beef and cabbage dinner will be served. Mrs. Donald Rogers and Mrs. Stephen Yovino, co-chairmen of the evening, will present professional Irish Step Dancers who attend Sacred Heart School.

A Mystery meeting will be held on April 8 with Mrs. Howard Crowley serving as chairman.

"Alice and Company" under the direction of Mrs. Alice Solari will entertain May 13 for the reception to new members. Mrs. Bernard J. Doherty and Mrs. William Moore will be co-chairmen.

On June 10 there will be a Mass celebrated in Sacred Heart Church followed by a catered dinner under the direction of Mrs. Walter L. Berlo. An election of officers will be held at this closing supper.

Officers of the Club will attend the League of Catholic Women's Congress in May.

Workshops in preparation for the Club's annual Sacred Heart School Fund Drive and Christmas Bazaar will be held throughout September and October, Thursday evenings, except meeting nights, at Sacred Heart Rectory at 8 p.m.

Special events will include "A Day at Mirimar" Oct. 5 under the chairmanship of Mrs. John R. Sullivan and Mrs. Michael McGonagle.

The annual School Fund Drawing and Christmas Bazaar will be held Nov. 7 and 8 in the Sacred Heart School Hall with Mrs. Edward DiRamio as chairman.

On Dec. 12 the annual Christmas Dance will be held at the Morrisette Post with the Shannonaires providing the music. Mrs. James Pinkham is chairman.

Officers for the season, in addition to Mrs. Condon, include Mrs. Howard Crowley, first vice president; Mrs. Richard Carl, second vice president; Mrs. Walter L. Berlo, secretary; Mrs. Stephen Yovino, financial secretary; Mrs. Donald Rogers, treasurer.

Committee chairmen are:

Mrs. Condon, Mrs. Paul Crowly, Mrs. Francis Noone, Welfare; Mrs. Dennis Harrington, Mrs. William McLellan, Mrs. John Sullivan, Mrs. Bernard Moore, Mrs. Alice Solari, nomination; Mrs. Edward DiRamio, ways and means; Mrs. Pinkham, program; Mrs. Alice Solari, music and drama; Mrs. William Moore, membership; Mrs. Bernard J. Doherty, publicity; Mrs. Henry Leschernier and Mrs. John Mullaney, auditors; Mrs. Edward Lippens, rememberance; Mrs. Albert Abbruzzese, bowling; Mrs. John Cunningham and Miss Dorothy Gilbride, Marion visitors; Mrs. Maurice Leonard, reception; Mrs. Lois Wilkinson, decorations; Mrs. George Nightingale, photography; Mrs. Thomas Picard and Mrs. John Nestor, advisory; Mrs. Daniel Flynn, Parish Council representative; Sister Dorothy O'Neill, Sacred Heart School representative.

Msgr. Richard Hawko of Sacred Heart Parish is the club's spiritual director.

All meetings are held at 8 p.m. the second Thursday of each month in the Sacred Heart School hall on Glover Ave., North Quincy.

## Atlantic Rainbow Girls Chicken Dinner Saturday

Atlantic Assembly Order of the Rainbow Girls, will sponsor a chicken dinner Saturday at the Wollaston Legion Post Home, 35 Weston Ave.

Dinner will be served at 6:30 p.m. Tickets are available through Dianne Senter at 773-4255.

## Merry Shore Seniors Plan N.H. Trip

South Shore area senior citizens can still reserve tickets for a Sept. 15-17 trip to Mt. Washington, N.H., sponsored by the Merry Shore Senior Citizens.

For tickets, contact Daniel J. Grant of 16 Hobomack Road.

## Friends Of Ireland Plans Sept. 20 Dance

The South Shore Friends of Ireland, Inc., will open its 1975-76 season Saturday, Sept. 20 with a dance at Fore River Clubhouse, Nevada Road.

Dancing and entertainment will be provided from 8 p.m. to 12 midnight. All are welcome to attend.

NEW HOURS

Both Offices Of Granite Co-Op Bank are now open SATURDAYS 10-2

Our Complete Convenient Hours Are Listed Below

NORTH QUINCY
440 Hancock Street
Open daily 9-3
Friday 9-5:30
Saturday 10-2

QUINCY CENTER
100 Granite Street
Open daily 11-6
Friday 11-8
Saturday 10-2

Granite your co-operative Bank

All Accounts Insured In Full

Gin-Mil Beauty Shoppe
Now Offers
SENIOR CITIZENS
10% discount on Tuesday and Wednesday by
Miss Lorrie
All the latest methods are used – colors, body waves and cutting with you in mind.
105 Franklin St., Quincy 773-2586

5th ANNUAL GARDEN MUMS

FIELD SALE
Come Now - Dig Your Own
Over 6,000 Jumbo Field grown Plants coming into bloom. Dig your own. All colors and flower types to choose from.
$1.50 each — 4 or more Plants $1.25 each
Fields open every day 8:30 to 5, Mon. - Sat.; Sunday 9 to 4

HOUSE PLANTS
Thousands ready NOW from Tiny Terrarium plants to large specimen varieties .69¢ to $50.
HANGING PLANTS $4.50 in many varieties and up

SALE
Lofts New England Turf. Excellent blend for this area. 3 LB. BOX Reg. $5.95...NOW
GRASS SEED $1.00 off

ALMQUIST FLOWERLAND
326 FRANKLIN ST., SOUTH QUINCY

The Season Begins At

COLMAN'S

FOOTBALL

We outfit complete teams in every sport
Uniforms-Protective Equip.
Footwear - Balls

Rawlings

bauer

hart

SPALDING

ROSSIGNOL

Tyrolia

LANGE

TENNIS

PUMA

Footwear For Every Sport

HOCKEY

adidas

Wilson

SOCCER

TRACK

BASKETBALL

HUNTER'S

SKI

FREE PARKING

COLMAN'S SPORTING GOODS

QUINCY
1630 Hancock St.
Open 9 to 9 Sat. to 5:30

CANTON
Cobb's Corner
Open 9 to 9

adidas

## Quincy's Yesterdays

September 11-17, 1959 - 16 Years Ago

By PAUL HAROLD

### Della Chiesa, McIntyre Open Mayoralty Headquarters

Mayoralty candidates Della Chiesa and McIntyre, opened their headquarters this week, across the street from each other.

Mayor Della Chiesa's headquarters was located in the Central Building, while Council President McIntyre was in the Adams Building.

Since there were only two candidates for Mayor, there would be no preliminary election.

Frank Lyons of Wollaston, a student at St. Michael's College in Vermont, was in charge of the McIntyre office.

#### BRETT DRAWS TOP POSITION ON BALLOT

Councillor Joseph Brett drew top position on the ballot for councillor-at-large.

The drawing, conducted in the council chamber by assistant City Clerk John Gillis, was attended by more than 100 persons [candidates and their supporters]. Councillor Carl Anderson drew second spot, followed by George White, John Quinn, Francis Adams Crocker, Joseph May, Francis McCauley, James Riley, William Pratt, Daniel MacLeod and David McIntosh.

#### PLANS FOR CIVIL DEFENSE CENTER DISCUSSED

Federal funds were being sought to help pay for the proposed annex to the Quincy Police Station. The annex to the 35 year-old station would be used as the city's civil defense center.

An alternate plan called for the construction of a combination civil defense headquarters and fire station in the Adams Shore-Merrymount area.

Council president James McIntyre was chairman of the committee set up to study the matter.

#### INCINERATOR PROPOSALS STUDIED

The city council committee on incineration wound up two days of meetings with engineers and representatives of manufacturers.

Engineers from Metcalf and Eddy said that the city would need an incinerator of about 350 tons, which would cost over a million dollars to build.

Councillor Joseph Brett, head of the incinerator study committee indicated that his committee would soon have sufficient material to bring a report to the city council.

Councillors Edna Austin and David McIntosh were associate members of the committee.

#### QUINCY-ISMS

Mayor Amelio Della Chiesa opened the season of the Quincy Youth Football by kicking off the first ball at Veterans Memorial Stadium. The opening day saw a doubleheader, North Quincy Apaches against the Quincy Point Panthers and the Houghs Neck Manets against the Quincy Elks... The Neighborhood Club was granted a permit for an $10,000 addition... John McNally was outgoing commander at the Houghs Neck American Legion... Dana Valencia was the new president of the Montclair Men's Club... City Clerk Allan Cole was on the danger list at Quincy City Hospital, after suffering a heart attack... The Anderson Tripiets of Palmer St. began kindergarten at Snug Harbor School... The Atlantic Methodist Church held a reception for departing pastor, Rev. William Duvall... The Evening GOP Club held a cookout at the home of Miss Claire Nelson of Briggs St., Wollaston with William Jenness guest speaker... The Wollaston Business and Professional Association held a candidates' night at Wollaston Legion Post on Beale St... On a recent visit to Israel, Rabbi Jacob Mann presented the Mayor of Tel Aviv a copy of William Edwards' book, "Historic Quincy"... Forty new members were inducted in the Our Lady Of Good Counsel's CYO... Samuel Cowing of Hilma St., North Quincy, was installed as 85th presiding master of the Rural Masonic Lodge of Quincy...Race Week prizes were awarded at the Squantum Yacht Club. James Bonner of the Squantum club won the newly created Edward Gallagher National Hustler Championship Trophy... The Quincy Taxpayers Association discussed the advisibilty of merging the Quincy Fire and Police departments in to a single department of public safety... Christ Church Drum and Bugle Corps conducted a recruiting campaign. The corps was non-denominational, sponsored by the church and Quincy Legion Post 95... More than 200 reservations were received for the Houghs Neck Community Council's banquet at DiMarzio's Roller Rink. Named "Good Neighbors" were Miss Queenie Dunedin, George Davis and Roland Josselyn... The Friday night record hop at the Quincy Armory featured "The Rivieras"... Twenty-nine students at Quincy Hospital School of Nursing graduated at ceremonies at Broad Meadows Junior High School auditorium... Rev. George Gilchrist, former minister at Bethany Congregational Church, was speaker at the ordination of Arthur Dunham, son of Mr. and Mrs. Arthur Dunham of Dale Ave.... Borings were taken on land off Clay St. site for the proposed municipal parking area... W. Robert Kilbourn was named Ward One director for the United Fund... William Corcoran was installed as Grand Knight of the Ave Maria K of C... Councillor Carl Anderson sent a letter to Public Works Commissioner Charles Herbert, complaining that garbage had not been picked up in Quincy Point for the past few weeks... NQHS graduate Paul Comi, played the role of Sgt. Kreucheburg in the movie "Pork Chop Hill", with Gregory Peck... Quincy B'nae B'rith Lodge and Chapter held a Monte Carlo Night at the Jewish Community Center; co-chairmen were Mr. and Mrs. Sidney Horlbitt... 908 new voters were added to the voting lists on the last day for registration at City Hall.

# 40 Firms To Take Part In Job Fair Saturday

[Cont'd from Page 1]

Davis said he expects 150-200 people will be represented by companies represented at the Job Fair. He noted the past three Fairs have placed a total of 500 persons.

Individuals attending the Fair will also have access to the Boston Job Bank which lists several hundred openings in firms which will not be represented at the Quincy Job Fair, Davis noted.

As each person enters the Job Fair, he or she will receive a listing of each firm, its location in the gymnasium and the type of job opening available. Following a preliminary interview with a company representative, Davis noted qualified candidates are usually invited back to the company home office for an in-depth interview.

Commenting on the average attendance of 2,000-3,000 at each of Council sponsored Job Fair, Davis said:

"Those attendance figures show a substantial number of South Shore residents want to work. We wish we could do more but we think this is one constructive effort which can be made, exposing people to jobs."

A partial list of those companies which will offer job opportunities at Saturday's Job Fair follows:

State Street South, Kemper Insurance, General Dynamics, Howard Johnson's, Michigan Abrasives, Sun Life of Canada, Jack Conway Realty, Burgin-Patterson, United Parcel Service, Friendly Ice Cream, Premco Inc., President Chevrolet, Plymouth-Brockton Street Railway.

Hills Department Stores, Cumberland Farms, High Vacuum Equipment, Sullivan and Cogliano Designers, Grossman's, Halliday Lithograph, Office Specialists and the U.S. Army.

The South Shore Council for Full Employment includes the South Shore Chamber of Commerce, the Quincy Office of Manpower Services, the Massachusetts Division of Employment Security, The Norfolk County Labor Council and the South Shore Women's Caucus.

Davis said any company wishing to participate in the Job Fair can contact him at 479-1111.

# Youths Collect 167 Bags Of Debris

Quincy Youth Volunteers, 23 junior high school students ranging in age from 13 to 15, have collected 167 bags of debris, along with branches, car parts, and wood, from 23 locations in the past three weeks.

The students, under the direction of John Hemphill, are assisted by volunteer truck driver Sgt. Thomas Foley of the Quincy National Guard. Assistant directors of the program are Ann Donoghue and Michael Dwyer.

The volunteers are:

Diane Somontes, Suzanne Canty, Joanne Burke, Nancy Yournie, Noreen Keane, Sally Abraham, Lisa Grazioso, Paul Lamie, Bob Lavigne, Susan Perruzzi, Brenda Allen, Lizabeth Keefe, Kathy Doolan, Laurie Bersani, Nancy Pansulo, Jeanne Farulla, Kathy Nicklas, Lisa Moroco, Michael Mariano, Martin Grey, Doreen McFernan, John Scott Balonis and Heidi Peterson.

The teens will continue to pick up debris, water the Lincoln-Hancock school area grounds, and follow their motto, "Helping to keep Quincy clean."

## Letter Box

# 'A Tree Grows In Germantown'

Editor, Quincy Sun:

On behalf of the Germantown Heritage Society, our thanks for the generous coverage you gave to the efforts of the Germantown community in restoring and beautifying the Shed Memorial in Germantown.

As one might expect in a project which involved the active participation of several hundred individuals it would be impossible to give ample credit to all who contributed to the success of the project. A number of the organizations and individuals who helped were mentioned specifically in The Sun article. I would like to specifically recognize the contributions of the Vissa Construction Co. which contributed labor and equipment for construction of the stone dust path and provided us with several granite boulders which were strategically placed to add variety and ipterest to the plantings. It would be impossible to give adequate recognition to the efforts of Mr. Joseph Fanning for the countless hours of time that he devoted to seeing this project through to its completion.

Unfortunately no news article can adequately portray the tremendous impact that this community project has had on the Germantown community! If ever there was an example of a total community involvement in a project this would have to be it. Most significant was the involvement of several hundred young people ranging in age from pre-school through young people in their early twenties. It was their labor [numbering several thousand hours], their enthusiasm, and their pride in the community they live in which made possible the completion of the project and which has made possible a record of six months with a total absence of any vandalism or damage to the many plantings. If a memorial were to be erected to commemorate the work that was done it would have to be dedicated to the young people of Germantown!

In summary, the project's success should be viewed as but an illustration of what can be done to build community pride and to improve a community's image through meaningful community involvement. Let it be said that now "A Tree Grows in Germantown" and hopefully like a tree the good that this project has brought about may spread and bring forth new seeds as the years go by!

Harold S. Crowley Jr.
President, Germantown Heritage Society

# Prisoner Would Like To Receive Mail

Editor, Quincy Sun:

I would like to know if it is possible for you to place this Ad in your paper as I am a prisoner here in Ohio [Lucasville] and without funds to pay for the Adv. fees.

Your consideration in this request will be greatly appreciated.

The Ad . . . I am a prisoner here in Ohio [Lucasville] that would like to receive mail from any one that is interested in writing to a prisoner.

I am Mexican American, 40 years old, 170 lbs. 5'9" tall, with brown eyes, and dark black wavy hair.

I have a good sense of humor and also can be serious. Will answer all letters with respect.

John Garcia No. 124-843
P. O. Box 787
Lucasville, Ohio 45648

SUBSCRIPTION FORM

FILL OUT THIS SUBSCRIPTION BLANK AND MAIL

QUINCY SUN 1372 HANCOCK ST., QUINCY 02169

NAME ----------

STREET ----------

CITY ---------- STATE -------- ZIP CODE----

CHECK ONE OF TWO BOXES BELOW

[ ] ENCLOSED IS MY CHECK FOR $4.00 OUT OF STATE $5.00

[ ] PLEASE BILL ME FOR $4.00

# Sunbeams

## Delahunt's Appointment Opens Up Council Race

By HENRY BOSWORTH

Appointment of William Delahunt as Norfolk County district attorney this week leaves the open city council at-large seat really up for grabs.

Most political observers agree that Delahunt had the best shot for the seat being vacated by Joseph LaRaia to run for mayor.

As state representative and former Ward 5 councillor, Delahunt had to be given the edge to take that seat.

Delahunt's name will appear on the Sept. 23 preliminary election ballot even though he is withdrawing from that race to serve as full-time district attorney. The ballots are already being printed.

If his appointment as district attorney had come a few weeks ago, he could have removed his name from the preliminary election ballot. He will get it off the Nov. 4 final election ballot.

The irony of it all is that Delahunt could "win" a nomination in the preliminary election despite the fact he is now out of the race. And that could cause a little confusion for a little while.

Certainly the challengers in the at-large race will be helped by Delahunt's departure. They are Harold Davis, Paul Harold, Sabina Stenberg and Helen McDonald.

Incumbent Arthur Tobin who is seeking re-election will not be affected much but incumbent John Quinn stands to gain strength as a result.

* * *

DELAHUNT'S APPOINTMENT now sets the stage for a special re-election to fill the state representative seat he is giving up to become district attorney.

The primary election for that one will probably be sometime in the latter part of November.

Already being mentioned as potential candidates are three ward councillors–Ward 3's John Lydon, Ward 4's James Sheets, Ward 5's Warren Powers, along with Joyce Baker, Herbert Reppucci and John Slomkowski.

The district includes West Quincy, part of North Quincy and Wollaston.

* * *

IT WAS CAMPAIGN sign sprouting time over the weekend for mayoralty contenders Walter Hannon and Joseph LaRaia.

We caught some flak a few weeks ago by reporting on who seemed to have the most campaign bumper stickers around town. But it appears LaRaia has the most signs – either that or they are in the most conspicuous places. Sources in the LaRaia camp say 500 of them went up Saturday.

* * *

QUINCY'S RUTH GORDON guest stars tonight [Thursday] on the new "Medical Story" series on Chan. 4 at 10 p.m. Opening episode is entitled: "The Right To Die".

She also played the mother of Carlton the doorman on this week's "Rhoda" show.

And next week she's off to Hollywood to do a TV film, "The Prince of Central Park".

Not bad for a gal who's going to be 79 this month. She must have discovered work to be her fountain of youth.

* * *

HIGHWAY Supt. Fred R[illegible]ndi has been discharged from Peter Bent Brigham Hospital a[illegible]rating at home, 16 Miller Stile Rd. You might like to dr[illegible]rd or stop by for a visit. He'd love to hear from you. F[illegible] course, is the father of School Committeeman Daniel Raymondi who is seeking the Ward 2 City Council seat this year. Fred would love to be out there campaigning for him.

* * *

TWO POLITICAL-SOCIAL [illegible]nts are on tap for School Committee candidate Kenneth Runge and Councillor at-large Paul Harold Friday, Sept. 19.

A reception for Runge [illegible]d at the North Quincy Knights of Columbus Hall from [illegible] midnight. For tickets call Ed McDermott at 773-8888.

An evening of old-time [illegible]rring W. C. Fields and featuring a 1939 news reel is plan[illegible]rold at the Bryan VFW Post. Tickets available by calling [illegible] headquarters, 472-6188.

SMILE DEPT: Sound [illegible]m the Quincy Kiwanis Club newsletter: "One way to [illegible] head above water is to avoid expensive dives."

## HISTORI[illegible]OMENTS

**EDISON PATENT**

Thomas Edison received a patent for Kinetoscope, a mechanism "to produce pictures representing objects in motion," on Aug. 31, 1887. It was the beginning of the motion picture.

**FIRST CROSSING**

An automobile crossed the continent for the first time on its own power Aug. 31, 1903, when a Packard ended a 52-day trip from San Francisco to New York.

**CLEOPATRA'S DEATH**

Cleopatra committed suicide Aug. 30, 30 B.C., by permitting an asp to bite her.

**CHINESE SURPRISE**

Chop suey was made and served Sept. 1, 1896, for the first time — in the United States.

BUILDING A REGIONAL ECONOMY

# Statehood For The South Shore?

By ERIC SWIDER

Harry was sitting there sipping on his beer and said, "It becomes increasingly more apparent to me everyday that the South Shore needs more full-time attention to its economic, transportation and planning problems.

"We're a collection of small cities and towns whose official elected bodies do a reasonably good job in taking care of local affairs but when it comes to regional solutions, we haven't anyone officially addressing themselves to them with the intensity that is required."

"Oh come on, Harry, we have a proliferation of government agencies that are analyzing and working on our problems: the Metropolitan Area Planning Council, the Joint Regional Transportation Committee, the Central Transportation Planning staff, County governments, and virtually every State secretariat," I explained.

"Sure," said Harry, "and each and every one of them lumps us in as part of the entire metropolitan area, so when it comes to dealing with the needs and problems of this marketplace specifically, we have to wait our turn."

"That's quite a hasty generalization," I suggested. "Where do you see the system bogging down because we're part of a larger area?"

"Eric, look around you – the Wood Rd and Granite St. intersection is a classic example of government decision making that is too far removed. That, by all criteria, should have been a two-month project and already a year has passed, $8,000 invested by your members in police services, and still the problem exists."

"The Capen's Circle bridge that collapsed recently is another beauty," said Harry. "If the South Shore had control of the situation, we would have given it the same emergency treatment that the Tobin bridge received last year."

"Look at the dangle we're getting on this Commuter Boat thing. If the South Shore could make that decision, it would have been operational a year ago," stated Harry.

"For years we have been demanding better access to Boston via public transportation, and not only via MBTA and commuter boat, but by express bus lanes and peripheral parking lots. You don't mean to tell me that if the South Shore was running its own show, these things wouldn't have been accomplished by now. No, No, No, we're just not getting what we need and its about time we looked towards a delivery system that is exclusively ours," demanded my friend.

"What would you do," I asked Harry, "create a regional government of some sort?"

"No," said Harry. "I think that the answer is applying for Statehood."

"Harry, that's absolutely ridiculous. The State of South Shore. How in the world could that possibly work?"

"Very well, I suspect," retorted the man. "I see one of the important components being a South Shore Port Authority, which would not only be activists in redeveloping our Port facilities but could have that Commuter Boat operational in weeks."

"A South Shore Economic Development Department would be able to offer the same tax advantages to new business development that they do in Southern New Hampshire but have the advantages of a much more skilled labor force from which to draw. Yea, said Harry, I see nothing but pluses in creating the State of South Shore."

"Harry," I retorted, "that's talking like an anarchist. What we have to do instead is figure a way to make the existing delivery systems even more responsive to this area. Maybe we should encourage governmental leaders from throughout the South Shore to pool their resources and create a unified lobbying effort, similar to that undertaken by the New England Congressional Delegation."

"That sounds like a good start," said Harry, "but who do you think might staff and finance a South Shore Caucus?"

"Well, if elected officials on the South Shore thought the idea might work, I'm sure the Chamber might be willing to tackle that problem," I offered.

"Why don't you go ahead and suggest it to them, and see if there's any interest on their part," my friend replied.

"I'd like to do that Harry, but I think it might be better if our political leadership initiated the effort. In that way we can assure that they'll use it and make it work," I said.

"But who will put the bug in their ear?" he asked.

"Why don't you do it, Harry. You're good at planting ideas."

"Let me think about it," he said, "but I still think the State of South Shore has lots more sex appeal."

*[Eric Swider is Executive Vice-President of the South Shore Chamber of Commerce.]*

LIVING TODAY

# My Visit To The Dump

By DR. WILLIAM F. KNOX

I took my little red utility trailer to the dump one afternoon last week. The dump man and I began to talk as I unloaded. A lady drove up and handed him a bright shiny toaster. She said ... "I think it needs a new timer." In his hand he was carrying a small transistor radio. "Picked it up yesterday" ... he said. "Is that a ping pong table over there?" I asked. "Yes" ... he said ... "someone threw it off this morning ... take it if you want it." I did.

The Boston Globe reported recently a study of how Americans discard, daily, a fortune in food. The study was made by a large number of students at the University of Arizona, who pawed through the trash of Tuscon, a city of 450,000 people. They found that 10% of the food the Tuscon people buy is thrown out as waste ... which does not include the waste which goes into the sink disposer. The researchers found whole steaks ... half loaves of bread ... apples half eaten. The calculations come out that in this one city of 450,000 people $570,000 worth of beef was wasted ... $1,300,000 of vegetables and $750,000 in pastries in one year. Totally, 9,500 tons of edible food, worth up to $10 million annual food waste. That's just one city ... my arithmetic extended to our 200,000,000 people becomes astronomical in dollars wasted ... while people are starving in the world. Something is seriously wrong with our way of life.

But that's not the worst of it ... the waste of human life is an even greater travesty. I'm thinking of the lost mental energy from people whose lives are so weighted down with personal problems. Under the severe strain of personal problems most people simply can't function up to normal capacity. A middle aged business man said in counseling recently ... "I'm just not able to keep my mind on my work." He had a marriage problem. A divorced woman with three children who was working daily to put food on the table ... there was no child support ... said "We're making it ... but there's no time for my personal development. I'm too tired at night to read or do anything but fall into bed." What a terrible waste!

I'm thinking of the depressed people ... not because of some event of circumstance of life but who live not really knowing what it is to have any joy in life ... who are really just existing ... not living. What terrible waste!

I'm thinking of the alcoholics ... nearly 10,000,000 of our people ... sick and not even acknowledging their sickness ... not really functioning themselves and adversely affecting the lives of the other 30,000,000 people they live with. What terrible waste!

I'm thinking of lonely people ... people wishing ... regretting ... holding onto dreams that have crashed ... what a terrible waste!

Some personal analysis of our own lives can lead to new determination ... new uses of ourselves. Food waste is bad enough. The waste of human personality is infinitely worse.

FOR YOUR COMMENTS: for private counseling, telephone counseling, contact Dr. Knox at 659-7595 or 326-5990. For his book "People Are For Loving" send $3.00 to Dr. Knox at 320 Washington St., Norwell, Mass. 02061.

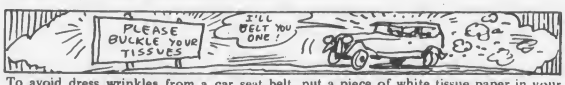


To avoid dress wrinkles from a car seat belt, put a piece of white tissue paper in your lap where seat belt will be buckled.

*On 28th Anniversary*

# WJDA Looks Ahead To Night-Time Broadcasting

By MARY ANN DUGGAN

On the eve of its 28th anniversary, radio station WJDA is looking ahead to further growth and possible night-time broadcasting.

Launched Sept. 13, 1947 as a sunrise to sunset station, WJDA must sign off the air when the sun sinks below the horizon.

During summer months, that means as late as 7:30 p.m. but during long-night, short-day winter, that means as early as 4:15 p.m.

Young James D. [Jay] Asher Jr., son of the late founder James Dudley Asher [JDA, hence, WJDA] admits it is "not inconceivable" the station could expand to round-the-clock coverage. Asher, major stockholder, president, treasurer and manager of the station since his father's death in 1973, told The Quincy Sun:

"We'd like to be a full-time station. It would give us a chance to provide local basketball and hockey coverage, for instance. We want listeners and we have to give them a reason to tune in...Yes, it's not inconceivable."

Expansion to evening broadcasting would require an engineering study and an application to the Federal Communications Commission [FCC], Asher said.

"There have been recent relaxations in FCC rules and we're always looking into the possibility of expansion."

Projecting other feasible expansion plans, Asher, 28, envisions the some-day addition of sister station number three. WJDA already has a twin in Salem - station WESX which young Asher used to man.

While concentrating on the present, Asher said he is at the same time wedded to a proud and successful past, perpetuating broadcasting traditions and standards established by his father.

Some of those standards and traditions honored still at the station today includes a ban - now mandated by law - on cigarette commercials, a self-imposed prohibition on beer commercials [allowed by law], and a tacit avoidance of what used to be "rock 'n roll" in the days of Jim Asher and what has now evolved into the psychedelic rock of recent years.

"We try to be a family station," Jay Asher explained. "We are going into people's homes where there will be children. Cigarettes are not a healthy influence. As far as music goes, we play a lot of lively, contemporary music. We try to keep it light and lively and in good taste without the real rock 'n roll."

FOUNDER of radio station WJDA, the late James D. Asher.

Asher also noted adults are often more receptive and tolerant of the jazzier, modern music hummed by the teenagers than the teenagers seem to be of the more mellow and melodic favorites of their elders.

The appeal and success of WJDA - a station the ill-named "experts" predicted would fail within six months of its birth - is a credit to those manning the microphones, Asher says. In words hinting not of boastfulness nor conceit but of studied and objective pride, Asher said:

"The single most important facet of WJDA is our local news and information. Music - we have the same as the other stations. Our announcers are just as qualified as you'll find anywhere. All of them - almost without exception - are involved in the community...When it comes to the South Shore, our people know what's going on - from lost dogs to birthdays to city politics."

One of the most popular segments on the station is "Party Line" hosted by Program Director Win Bettinson who will mark his 23rd year with WJDA this month. For callers, "Party Line" is a welcome half-hour when all can air views on a limitless array of topics. But for the announcer - and many at JDA have had a turn hosting the show - it's a gruelling 30 minutes. With a smile, Asher said:

" 'Party Line' is probably the most unique of our programs. It's a fun half-hour for everybody but the moderator."

Chief Engineer Fred Lane greets early risers with his 6:15 a.m. wake-up show followed by Bettinson and "Breakfast With JDA" at 6:30 a.m.

During the morning hours until 12 noon News Director Herb Fontaine, a 20-year WJDA veteran, mans the news microphone with Commercial Manager Ken Fallon - a familiar WJDA voice for 20 years - reporting the latest sports scores.

After waking up and breakfasting with JDA, listeners can enjoy a "First Cup Of Coffee" with Jerry Howard, voice of the well-known "Slim Pickins" character and moderator of the afternoon South Shore Hour spotlighting up-coming area events.

During the afternoon broadcasting hours, Joe Kenney and Roy Lind share news announcing honors. Kenney - another veteran totalling 20 years of service to the station - delivers daily commentaries including "Today In Business", and Lind moderates "Voices in The News".

Other afternoon highlights include "Stork Club" and "Tonight on the South Shore" with Mary Johnson and "Community Spotlight" with Win Bettinson which ranges wide over the news spectrum, touching upon civic and service events as well as interviews with visitors to the City of Presidents.

Weekend news woman newly joining the WJDA staff is Mary Murray. Another newcomer, Gene Dubrow, has moderated a gamut of WJDA programs while Charlie Ross, grandson of late Quincy Mayor Charles A. Ross, broadcasts many play-by-play accounts of local football games.

Not manning microphones yet nonetheless an integral part of WJDA are Account Executive Earl Hannafin - marking 20 years with the company in 1976 - and Technician Bill Malcolm, part of the WJDA staff since 1968.

Young Jay Asher himself began his career at WJDA around the age of 14, when he emptied wastebaskets, painted and did "all those things 13 and 14 year-olds do."

But Asher's memories of the station - and of his father - stretch back even farther. An early-established tradition meant rising before the dawning of Christmas morning to accompany Dad and sister to the station to wish listeners a happy Christmas. Asher recalled:

"When I was old enough to read, my father would let me do Christmas commercials. And once I remember my sister sang 'Jingle Bells' "

Since those days, Asher worked as a control room technician throughout his college years and later returned to the area to man WESX in Salem after a career in insurance. He began to largely handle the management of WJDA early in 1972 when his father's health started to fail.

Now, as WJDA enters its 29th year, the station's young manager wants to combine continued pursuit of broadcasting excellence with a never-waning respect for his father's philosophies and ideals which gave birth to WJDA. Asher said:

"We try to become more efficient every year and stay current with the industry...My father was an extremely ethical businessman with a moral approach to things - I hope we're not slipping."

STATION MANAGER, president and treasurer James D. [Jay] Asher, on left, consults with commercial manager Ken Fallon whose voice is closely associated with sportscasting.

PROGRAM DIRECTOR Win Bettinson ponders a caller's opinion as he hosts the morning "Party Line" program, a unique half-hour devoted to fielding viewpoints of listeners.

JERRY HOWARD, voice of "Slim Pickens", checks wind, barometer and temperature readings which he translates into his country-style "fog on the bog" forecasts.

NEWS DIRECTOR Herb Fontaine, a familiar WJDA voice, looks over the Associated Press teletype for news of the nation and the world. United Press International service also augments the station's news coverage.

MARY JOHNSON calls births at Quincy, Milton and South Shore Hospitals for her "Stork Club" broadcast.

[Quincy Sun Photos by Steve Liss]

# Quincy 'Y' Indian Guide Program Enrollment Starts Sept. 15

The Quincy YMCA's Indian Guide Program will hold an enrollment campaign Sept. 15, 17, 18, at the "Y" at 7 p.m.

"Y" Indian Guides is a program for fathers and sons [ages 6-8 years]. Together they participate as big and little braves in small units consisting of 4-7 fathers and sons known as tribes. Its purpose is to multiply the number of things that fathers and sons can do together.

As the name indicates, the program of "Y" Indian Guides is based upon the lore of the American Indians. Tribal meetings are held bimonthly in rotation in the homes of the braves. The tribes are given maximum freedom giving boys full opportunity to develop their initiative under the guidance of their dads.

Some of the activities included in the program are trips, handicrafts, story-telling, study of Indian culture, songs, games, picnics and camping.

After the meeting both fathers and sons are invited to attend the tribal meeting nearest them. This enables new enrollees to view an individual tribe in action.

Nation officers of the Massachusett nation include: Robert Pitts, Nation Chief; Paul Fahel, Nation Medicine Man; Al Julian, Public Relations Man; Gerry Mullin, Wampum Bearer; Ken Boyce, Fox Clan Chief; Edward O'Leary, Fox Clan Medicine Man; Fred Spring, Bear Clan Chief; and James Molloy, Bear Clan Medicine Man.

We've been telling you about some of the cost saving research and development projects we've been doing. Beginning next month we'll pick 100 families to participate in the nation's first major residential experiment of its kind. An experiment that will use the sun to help heat the water in your home.

Research has already shown that solar energy to heat water is a proven reality. What we hope to learn is how efficient it really is. How much energy will it conserve? Will it allow us to keep costly construction down? How much money will you save in hot water costs? And will the savings offset the cost of the equipment?

The experiment will last one to two years. The money you save in the long run could be significant. The energy we all save could be substantial.

Next month we'll be telling you more about this major experiment and how 100 families can join us to make it work.

**MASSACHUSETTS ELECTRIC**

Exploring all kinds of ways to hold back the cost of making electricity.

**NEXT MONTH 100 FAMILIES WILL HELP TEST THE EFFICIENCY OF SOLAR ENERGY.**

# Deaths

*Harry B. Green, 63, of Quincy, at Quincy City Hospital, Sept. 4.*

*Joseph W. Grawzis, 54, of Quincy, on arrival at Malden Hospital, Sept. 3.*

*Mrs. Regina M. [Murray] Shea, 63, of 11 Rosemont St., Hyde Park, formerly of Quincy, unexpectedly at home, Sept. 3.*

*Ira Moody, 97, of 13 McGrath Highway, at a nursing home, Sept. 3.*

*Mrs. Mariam [Sloan] Roberts, 72, formerly of Holbrook Rd, at a local nursing home, Aug. 29.*

*Salvatore LoCicero, 78, of Quincy, at Quincy City Hospital, Aug. 30.*

*Gaetano Sforza, 86, of Quincy, Aug. 29.*

*Mrs. Eveline [Carroll] McGregor, 78, of 27 Germain Ave., at Quincy City Hospital, Sept. 1.*

*John R. Perchard, 62, of Quincy, at the Brockton Veterans Administration Hospital, Sept. 1.*

*Mrs. Elsa C. [Arvidson] Carlson, 83, of 152 Roosevelt Rd, Weymouth, formerly of Quincy, unexpectedly at South Shore Hospital, Weymouth, Aug. 30.*

*Gildo DiBona, 58, of 623 Bridge St., No. Weymouth, formerly of Quincy, unexpectedly at South Shore Hospital, Weymouth, Sept. 1.*

*John J. Wigmore, 85, of 762 Hancock St., at Quincy City Hospital, Sept. 1.*

*Edwin Carlson, 77, of 1156 Sea St., at Quincy City Hospital, Aug. 31.*

*Rupert D. McCurdy, 65, and Mrs. Dorothy E. [Young] McCurdy, 67, of Dennisport, formerly of Quincy, at St. Peter's Hospital, Albany, N.Y., Sept. 3.*

*Olida [Rene] House, 78, of 109 Curtis Ave., unexpectedly at Quincy City Hospital, Sept. 3.*

*Mrs. Marion G. [Green] Spinney, 82, of 123 Taylor St., Malden, formerly of Quincy, at Melrose-Wakefield Hospital, Sept. 3.*

*Mrs. Mary T. [Crowley] Roach, 77, of 10 Hovey St., at the Rest Haven Nursing Home, Braintree, Sept. 4.*

*Henry I. Buckley, 78, of Quincy, at Milton Hospital, Sept. 4.*

*Mrs. Lillian [Dwan] McNeil, 75, of Abington, formerly of Quincy, at the Mildred Alford Home, Sept. 4.*

*George S. Youngclaus, 67, of 37 Bedford St., unexpectedly at South Shore Hospital, Sept. 4.*

*Miss Minnie F. Wight, 94, of Plymouth, formerly of Quincy, at the Newfield House, Sept. 4*

*Norman M. Campbell, 77, of 77 Martensen St., unexpectedly at Quincy City Hospital, Sept. 3.*

*William J. Schaetzl, 51, of 88 Clement Terr., at Quincy City Hospital, Sept. 2.*

*Mrs. Nettie [Hesse] Butman, 82, of Hollis, N.H., formerly of Quincy, at a Nashua, N.H. Hospital, Aug. 31.*

*Mrs. Elizabeth H. [Hagerty] Maher, 68, of 4 Pope St., at a Braintree nursing home, Sept. 1.*

*Mrs. Helen [Isensee] Wilkins, 75, of 897 East Squantum St., at Quincy City Hospital, Aug. 31.*

*Mrs. Juliette S. [Cormier] Lyons, 71, of Quincy, at home, Sept. 2.*

*Miss Dorothea E. McGachie, 30 Pilgrim Road, at her home, Sept. 7.*

*Timothy P. Abbott, 70, of 790 East Squantum St., at New England Deaconess Hospital, Boston, Sept. 7.*

*Franklin J. Connors, of Wollaston, at Carney Hospital, Dorchester, Sept. 6.*

*Mrs. Margaret A. [Petipas] Chafe, 70, of South Dennis, formerly of Quincy, unexpectedly at home, Sept. 6.*

*Miss Eva V. Michaud of Quincy, at Quincy City Hospital, Sept. 6.*

*Mrs. Ruth [Smith] Sadlier, 76, of 540 Hancock St., unexpectedly at Quincy City Hospital, Sept. 6.*

*Stanley S. Ferrara, 24 Orchard St., at the Veterans Hospital, West Roxbury, Sept. 5.*

*Harold J. Keating, 52, of Wollaston, at Veterans Administration Hospital, West Roxbury, Sept. 5.*

*Samuel G. Trevains, 75, of 21 Edgewater Drive, at Quincy City Hospital, Sept. 6.*

*John F. Kelly, 70, of 112 Beach St., at the Franvale Nursing Home, Braintree, Sept. 6.*

# Rev. Daniel Allen Preaches First Sermon At Adams Shore Church

Rev. Daniel D. Allen preached his first sermon Sunday as minister of Adams Shore Community Church, 175 Albatross Rd.

Rev. Allen succeeds Rev. Kenneth Miner and interim pastor Dr. Robert Brightman.

Rev. Allen and his wife, Betty, served as missionaries in Northern India 20 years, from 1949-1969. Before his assignment in Quincy, Rev. Allen headed the Wesley United Methodist Church in Warehouse Point, Conn., a community north of Hartford.

Calling Adams Shore "a unique community", Rev. Allen said he and his wife are both pleased to be living in a seaside community. He said:

"We like being near the sea. I'm a sailboater myself. I don't know if the bishop knew when he assigned us, but..."

Encouraged by the kind welcome of Quincy residents, Rev. Allen said:

"We're both very impressed by the warmth and friendliness of the people."

Rev. and Mrs. Allen have four children, Janet, 24, a graduate student at Brigham Young University in Utah, Mrs. Martha Krautter of Galveston, Tex., Kenneth, 20, a junior at Yale University, and Eugene, 16, a sophomore at Quincy High School.

REV. DANIEL D. ALLEN

Both Rev. and Mrs. Allen want to become as involved as possible in the Adams Shore community and Quincy at large. Mrs. Allen, who grew up in India as the daughter of missionaries, said:

"We'd like to become active and involved in the community. Wherever we're needed we'll go."

Speaking of his new 180-strong parish, Rev. Allen said:

"It's a small church and that's the way we like it. We can get to know everyone."

# Bethany Choirs Record Album

Four choirs of the Bethany Congregational Church have recorded an album, "Bethany Sings".

The album was produced under the direction of Lambert W. Brandes, organist and choir director at the church.

The four choirs performing are the Chancel Choir under the direction of Brandes, the Cherub and Junior Choirs directed by Lois Brandes, and the Youth Choir directed by Edward A. Bohlken.

Included on the record are two solos by Jean Bettinson a duet with Jean and Winslow Bettinson, and a Bach prelude for organ performed by Brandes on the church's four-manual organ.

Members of the Chancel Choir are: Peter Barberm, Anita Benson, Jean Bettinson, Winslow Bettinson, Carol Bodnar, Susan Bodnar, Lois Brandes, Barbara Carr, David Carr, Cynthia Crofts, Charles Dillingham, Shirley Eng, Sharyn Gifford, Daniel Gresham, Danine Hall, Helen Krasinski, Peter Krasinski, Vivian Miller, Howard Phillips, Richard Phillips, Roger Randall, David Ray, Mary Ruth Scott, Bernhard Sword and Faith Woodend.


Sweeney Funeral Service

74 ELM STREET–QUINCY

326 COPELAND STREET
W. QUINCY

Director
M. JOSEPH SWEENEY
Telephone 773-2728

MDA
FIGHT MUSCULAR DYSTROPHY

■ National Selected Morticians isn't just another association. NSM is a network of leading independent funeral directors in more than 850 cities who work together to set new standards of responsibility in funeral service so they can serve their respective communities better. Membership in NSM is granted only after careful scrutiny of each firm's quality of service and record of performance. Our affiliation with NSM means that we fulfill its demanding requirements for membership. It is the finest recommendation we can have. You can count on it.

why we were invited to join NSM

NSM MEMBER NATIONAL SELECTED MORTICIANS

Keohane Funeral Home
333 Hancock St. 785 Hancock St.
773-3551

Hancock Monument Co.
John Ricciuti & Sons Inc.
295 Hancock St., North Quincy
[Opposite No. Quincy High School]
Ask About Our Fall Rebate
Best Domestic and Imported Granite
Visit Our Large and Complete Display
All Monuments Reasonably Priced

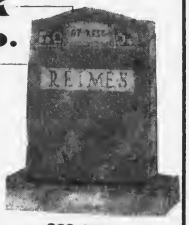

328-4437
472-3447

Uncle Roy Says: To Charge Your Flowers

on one of your major credit cards by phone
Roy's Flowers
94 Washington St., Quincy
472-1900

Sweeney Brothers
HOME FOR FUNERALS
RICHARD T. SWEENEY SR.
RICHARD T. SWEENEY, JR.
1 INDEPENDENCE AVENUE • QUINCY, MASS.
472-6344

# TRUCK LOAD SALE of SPRING AIR MATTRESSES

# 3 DAYS

**Thursday, Friday, & Saturday**
**September 11th, 12th, & 13th**

# GET THE YEAR'S GREATEST SAVINGS

## Bargain Lot Nº. 1

| 39" TWIN SIZE Mattress or Box Spr. | 54" FULL SIZE Mattress or Box Spr. |
|---|---|
| Reg. $60. $38 Ea. | Reg. $70. $48 Ea. |
| **QUEEN SIZE** 2 Pc. Matt. & Box Spr. | **KING SIZE** 3 pc. Matt. & 2 Box Spr. |
| Reg. $190 $138 Both Pcs. | Reg. $250. $188 3 Pc. Set |

## Bargain Lot Nº. 2

| TWIN SIZE | FULL SIZE | QUEEN SIZE |
|---|---|---|
| 2 Pc. Set Mattress and Foundation | 2 Pc. Set Mattress and Foundation | 2 Pc. Set Mattress and Foundation |
| Reg. $130 | Reg. $160 | Reg. $210 |
| $88 Both Pcs. | $112 Both Pcs. | $155 Both Pcs. |

## Bargain Lot Nº. 3

| 39" TWIN SIZE 2 Pc. Matt. & Found. | 54" FULL SIZE 2 Pc. Matt. & Found. |
|---|---|
| Reg. $160 $108 Both Pcs. | Reg. $190 $138 Both Pcs. |
| **QUEEN SIZE** 2 Pc. Matt. & Found. | **KING SIZE** 3 Pc. Matt. & 2 Founds. |
| Reg. $240 $178 Both Pcs. | Reg. $330 $248 3 Pc. Set |

## HOW CAN WE OFFER THESE FANTASTIC VALUES AT SUCH UNBELIEVABLE PRICES?

# HERE'S HOW!

We bought a truckload right from the factory. Every mattress is fresh as a daisy. Only the covers are discontinued and the quantities limited. But the fine quality features and restful support for which Spring Air is justly famous are built into each and every mattress. All are button-free, sleep-well buys! Hurry in to choose from lace tops and quilted tops, from regular firms and extra firms. Save 1/3 and more while they last. Enjoy a great night's sleep at great Spring Air savings!

## Be Early For The Very Best Selection!

**QUINCY CTRE.**
**1568 Hancock St.**
Across from Sears - next to So. Shore TV. Parking and rear entrance in Hancock Parking lot.
Telephone: 471-6180

**BRAINTREE**
**749 Granite St.**
in Kings Shopping Plaza - next to Ground Round and Purity Supreme - near 5 corners.
Telephone: 848-7829

**3 Months To Pay (No Interest Chgs.)**
Master Charge - BankAmericard - Longer Terms

# TAGS

**DISCOUNT Furniture And Sleep Shops**

Both Stores Open Every Eve Till 9:00 P.M. - Sat. Till 5:30 P.M.

# SPECIALS

**LUGGAGE**
No Charge For Initialing
AMELIA EARHART, LEEDS,
SAMSONITE,
(CARIBBEA), ETC **30% OFF**

LITEWEIGHT AIRPLANE LUGGAGE
21" • 24" • 26" • 29"
*Reg.* 17.95 - 24.95 **14.95 - 17.95**

**SAVE 1.00**
TRADE IN
YOUR OLD
DIAMOND NEEDLE

**LP's from 1.98**
CLAPTON, ALLMAN BROS.,
VAN MORRISON,
C.S.N.Y. MOODY BLUES,
MOTT THE HOOPLE, SHANANA, ETC....

**ATTACHES 20% OFF**

**SPECIAL GROUP OF LUGGAGE 50% OFF**

**TOP GRAIN LEATHER TRAVEL KITS 9.95**

**GUITARS**
SAVE **30%** ON OVATION, YAMAHA, HARMONY, ARIA, VENTURA, CITATION

BANKAMERICARD - MASTER CHARGE
JASON'S
*EST. 1925*
773-2089
1514 HANCOCK STREET QUINCY

*LAY-AWAY*
**LUGGAGE And MUSIC SHOP**



# Hanlon's Shoes

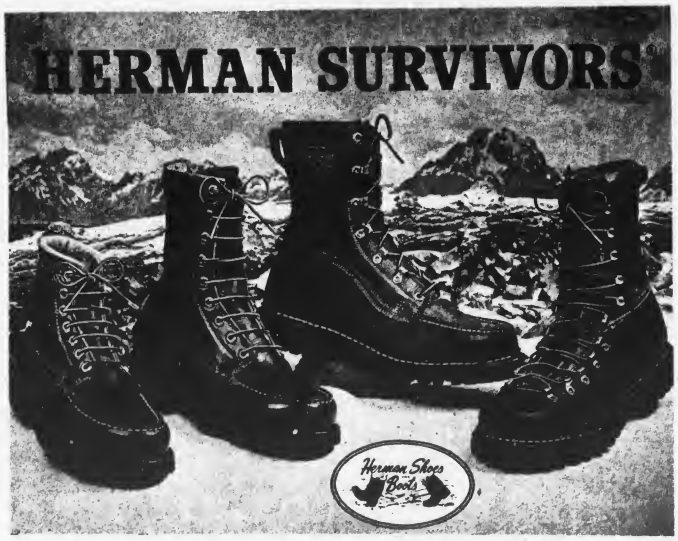


*"Happy Feet Wear Hanlon's Shoes"*

*LARGEST SELECTION IN NEW ENGLAND*
Outdoor shoes - work shoes - dress & casual shoes

*SPECIALISTS IN HARD TO FIT FEET*
Narrow widths - wide widths - large sizes to 14

*EVERY DAY IS "SALE" DAY AT HANLON'S*
Last year New Englanders saved over $1,000,000 at Hanlon's on their shoe needs

QUINCY
27 Cottage Ave.

# LaRaia

## A NEW WAY TO SPELL 'COURAGE'

**Joseph J. LaRaia**

*The People's Choice*

**Elect . . . Joe LaRaia . . . Mayor Of Quincy . . . A Proven Leader . . A Man You Can Trust . . . .**

**HE HAS EARNED YOUR SUPPORT**

**Please Vote Tuesday September 23rd.**

Eleanor Woodward
10 Mt. Vernon St.
Quincy, Mass. 02170

Norman F. Forde
258 North Central Ave.,
Wollaston, Mass. 02170

## AUTUMN SAMPLER

$28,500 - Original owner offers this 3 bdrm Cape in Milton with Garage and private yard.

$31,900 - In Quincy's West side - this Antique Cape offers plenty of rooms and plenty of land for the handyman.

$34,500 - Spacious Colonial with 5 bdrms, 2 baths in the prime East Milton Area.

$37,900 - This 3 bdrms Colonial with Ultra-modern kitchen & bath is set on a double lot in Quincy.

$42,900 - Young Milton Tri-level with Fireplaced living room, 3 airy bdrms, in a wonderful walk-to-everything location.

$49,900 - Will buy this 4 family with updated kitchens and baths, near the North Quincy MBTA. A great investment.

$58,900 - This Stone front Split Level with 4 bdrms and multi baths is set on a ½ acre in Milton. A country gentleman's Estate.

$66,000 - Young Custom built Colonial, with double garage, and privacy galore in one of Miltons finest locales.

$75,000 - Enjoy the quiet elegance of this masterfully designed home with many extras in Quincy's Adams St. area.

We have many other fine homes in all price ranges.... Whether BUYING, SELLING or just THINKING. Our Capable Staff is Ready and Waiting to assist you. Why not call or drop in NOW!!

**Ruth E. McDermott, Realtors**
**558 Adams Street**
**East Milton Square**
**698-0250**

REALTOR MLS RELO INTER CITY RELOCATION SERVICE



HAPPY Chef

**Quincy Square**
33 Temple St.
472-9646

**Wollaston**
661 Hancock ST.
472-9444

**Special**

**2 Free Cokes With Every Cheese Pizza To Eat In**

coupon

**2 Free Cokes With Every Cheese Pizza To Eat In**

**Thurs.-Fri.-Sat. Sept. 11-12-13**



# What Is The Slant 6 Engine?

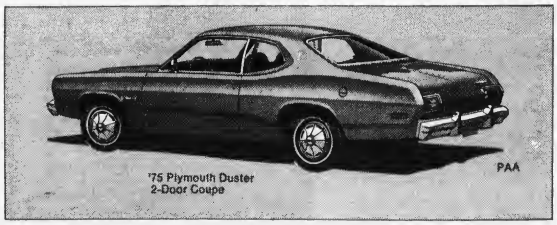


## *Don't Ask Us.... Ask Your Auto Mechanic About The Slant 6 Engine On 1975 Dusters-Valiants And Scamps*

Bring this advertisement with you when you visit your auto mechanic or any automotive expert. . . .

Ask Him About the Resale Value of Chrysler products with Slant 6 Engines.
Ask Him About Better Mileage
Ask Him About Low Maintenance
Ask Him About Less oil consumption
Ask Him Why you should own a Slant 6

ONLY AT YOUR CHRYSLER PLYMOUTH DEALER

**FOLEY CHRYSLER-PLYMOUTH INC.**

SALES OPEN WEEKDAYS 7:30 A.M. TO 9 P.M.
328-5400

Top Quality USED CARS

330 Hancock St.
North Quincy
Opposite No. Quincy MBTA Station

# LIVE IN... CONWAY COUNTRY

## Braintree
### 7 Rms. 3 Bdrms.

Easily maintained home. Ready to move right in. Few steps to bus and So. Braintree Square. Gas heat, hardwood floors, nice size rooms. Priced for fast sale! Must see to appreciate. Walk up attic. $31,900.

## 8 Rooms
### Pool, $36,000

Weymouth - Big 8 room, 4 bedroom Cape Cod style home is highlighted by huge 30 ft. porch, completely enclosed and carpeted. Fireplaced living room, formal dining room. Attached garage. Big shade trees shelters the front yard, back yard has swimming pool and garden shed. Better hurry, won't last at this price.

## 2 Family
### Near Beach

Wollaston Area - Excellent 2 family home with excellent condition owners apartment, new kitchen. Both units 4 rooms, 2 bedrooms. 2 porches, detached 2 car garage. Enclosed yard. Walk to beach. Offered for $41,900.

## Charming Cape
### Enclosed Yard

Quincy - Montclair Section - Picture pretty Cape built in the days of spacious rooms and solid construction. Fireplaced living room, 20 ft. master bedroom. All plaster walls, hardwood floors, built-in dining room china cabinet. Full basement, attached garage. Attractive grounds, completely enclosed back yard. $41,500.

## Hospital Hill
### Price Reduced

Quincy - Early 1900 Victorian style home near Quincy Square. 9 rooms include two interesting 3rd floor rooms in beamed ceiling cupolas. [perfect for studio, bedrooms, etc.] Large covered porch. Full basement. Owner has reduced price from $41,950 to $39,000.

## FREE BROCHURE

**Tells how you can save up to $2,000 on the purchase of a new 'Conway Country' home. Copies now available at our Wollaston office. Call or Drop by TODAY!!**

## 3 Family
### A-1 Condition

Wollaston Area - Immaculate, all remodeled, like new 3 family home within walking distance of MBTA station. 3/2/1 bedrooms units all fully rented. Nice side lawn, patio in back, 2 car garage. No reason to settle for anything but the best. Offered for $52,000

## 9 Rooms
### $34,900

Quincy - Center entrance Colonial style home in almost new condition. Completely redecorated interior with new paint, paper and carpeting. 9 rooms allows for 5 second floor bedrooms. Kitchen with pantry, large living room and dining room. Economical 2 zone heating system. Low price for so much living space.

## $34,900
### Antique Farmhouse

Weymouth - Early 1800, 3 bedroom Farmhouse retains the warmth and charm of bygone days with the modern conveniences of today. 6 rooms, beamed ceilings, random width pine floors, modern kitchen with dishwasher, pantry. Spacious yard, grape arbor, dog run, tool shed. Reasonably priced at $34,900.

## Braintree
### 8% Financing

We know of no other used home where you could get a mortgage with such a low annual percentage rate. Banker/owner guarantees this rate to qualified buyer. Lovely home is situated on landscaped grounds in fine area. 7 rooms consist of entertainment sized fireplaced living room, kitchen, dining and family rooms, 3 good sized bedrooms. Many interior extras such as intercom system, ceramic baths, etc. Price reduced from $52,700 to $48,500.

## 8 Rooms
### Near Schools

Wollaston Area - Superb condition, early 1900 Colonial located in fine neighborhood, convenient to schools and public transportation. 8 rooms, 4 bedrooms, 1 full bath, 2 half baths. Formal dining room boasts fireplace for romantic dining. 24 Ft. attic playroom. Detached garage. Shade trees, lawn. $41,900.

## Milton
### St Agatha's Church
### 6 Rms. 3 Bdrms.

Center entrance Colonial, large rooms, vinyl siding, certile bath. Nice yard with 1 car garage. Short walk to bus - shopping area. Priced right, $41,900.

## $37,600
### Must See

Quincy - Excellent condition 2 story family home. 7 rooms, 3 bedrooms, 1½ ceramic baths. Cabinet kitchen has new no wax flooring. Carpeting in fireplaced living room, dining room, stairs and second floor hall. Finished basement has family room and office or hobby room. Detached garage. Priced to sell at $37,600.

## Why Rent?
### $24,900

Quincy - If you're renting now, you may be able to afford to buy your own home and pay less per month than what you now pay. Attractive 5 room, 2 story townhouse is located near all conveniences. Enclosed backyard for privacy. Offered for just $24,900

## Quincy Colonial
### All Big Rooms

Wollaston Area - 7 room, 4 bedroom with plenty of space for active family living. Gracious 12 ft. entrance foyer, formal dining and living rooms. Handsome kitchen, custom made cabinets, dishwasher. Attic and basement storage or space for expansion. Offered for $39,500.

**Wollaston Office**
**253 Beale St.**

**479-1500**

Jack Conway REALTOR

'CONWAY COUNTRY'

**NEW AND USED HOMES QUINCY TO HYANNIS**

# Quincy Public Schools

# Adult Continuing Education Programs

## *1975-1976 Fall And Spring Semesters*

### * PRACTICAL ARTS 7:00-10:00 P.M.

| No. | Course | School | Room | Day |
|---|---|---|---|---|
| F101 | Auto Maintenance | QVTS | 111 | M |
| F102 | Auto Maintenance | QVTS | 114 | M |
| F103 | Auto Maintenance | QVTS | 115 | M |
| F104 | Auto Maintenance | QVTS | 111 | W |
| F105 | Auto Maintenance | QVTS | 115 | W |
| S106 | Auto Maintenance | QVTS | 111 | M |
| S107 | Auto Maintenance | QVTS | 114 | M |
| S108 | Auto Maintenance | QVTS | 115 | M |
| S109 | Auto Maintenance | QVTS | 111 | W |
| S110 | Auto Maintenance | QVTS | 115 | W |
| | * * * * * | | | |
| F111 | Cake Decorating (Basic) | QVTS | 235 | T |
| F112 | Cake Decorating (Basic) | QVTS | 235 | W |
| S113 | Cake Decorating (Basic) | QVTS | 235 | T |
| S114 | Cake Decorating (Basic) | QVTS | 235 | W |
| F115 | Cake Decorating (Advanced) | QVTS | 235 | T |
| F116 | Cake Decorating (Advanced) | QVTS | 235 | W |
| S117 | Cake Decorating (Advanced) | QVTS | 235 | T |
| S118 | Cake Decorating (Advanced) | QVTS | 235 | W |
| | * * * * * | | | |
| F119 | Ceramics | NQHS | Caf. | M |
| F120 | Ceramics | NQHS | Caf. | W |
| S121 | Ceramics | NQHS | Caf. | M |
| S122 | Ceramics | NQHS | Caf. | W |
| | * * * * * | | | |
| *123 | Chair Caning | Sterling | Caf. | W |
| | * * * * * | | | |
| *124 | Clothing Tailoring | Broad M. | 104 | W |
| *125 | Clothing Tailoring | Broad M. | 102 | M |
| *126 | Clothing–Advanced | NQHS | 123 | M |
| *127 | Clothing–Advanced | NQHS | 119 | M |
| *128 | Clothing–Advanced | Broad M. | 104 | M |
| *129 | Clothing–Advanced | Atlantic | 110 | M |
| *130 | Clothing–Advanced | Broad M. | 102 | W |
| *131 | Clothing–Advanced | NQHS | 123 | W |
| *132 | Clothing–Advanced | Sterling | 7 | W |
| *133 | Clothing–Advanced | Atlantic | 110 | W |
| *134 | Clothing–Advanced | NQHS | 119 | W |
| *135 | Clothing–Beginners | NQHS | 123 | T |
| *136 | Clothing–Beginners | Broad M. | 102 | T |
| *137 | Clothing–Beginners | Broad M. | 104 | T |
| *138 | Clothing–Beginners | Atlantic | 110 | T |
| *139 | Clothing–Beginners | NQHS | 119 | T |
| *140 | Clothing–Beginners | Broad M. | 102 | Th |
| *141 | Clothing–Beginners | NQHS | 123 | Th |
| *142 | Clothing–Beginners | NQHS | 119 | Th |
| *143 | Clothing–Infants/Children | Sterling | 7 | Th |
| | * * * * * | | | |
| F144 | Crewel Embroidery | QHS | 58 | T |
| F145 | Crewel Embroidery | QHS | 58 | Th |
| S146 | Crewel Embroidery | QHS | 58 | T |
| S147 | Crewel Embroidery | QHS | 58 | Th |
| | * * * * * | | | |
| *148 | Crocheting | Broad M. | 111 | W |
| | * * * * * | | | |
| F149 | Decorated Ware | Atlantic | 109 | T |
| S150 | Decorated Ware | Atlantic | 109 | T |
| | * * * * * | | | |
| *151 | Decoupage–Beginners | Atlantic | 111 | M |
| *152 | Decoupage–Beginners | Sterling | Caf. | W |
| *153 | Decoupage–Advanced | Broad M. | 111 | Th |
| | * * * * * | | | |
| *154 | Draperies/Slipcovers | Broad M. | 104 | Th |
| | * * * * * | | | |
| F155 | Floral Decorations | QVTS | 243 | M |
| F156 | Floral Decorations | QVTS | 243 | T |
| S157 | Floral Decorations | QVTS | 243 | M |
| S158 | Floral Decorations–Advanced | QVTS | 243 | T |
| | * * * * * | | | |
| *159 | Furniture Refinishing | Central | 41 | M |
| *160 | Furniture Refinishing | Atlantic | 115 | M |
| *161 | Furniture Refinishing | Atlantic | 115 | T |
| *162 | Furniture Refinishing | Central | 41 | W |
| | * * * * * | | | |
| F163 | Gourmet Cooking | QVTS | 268 | M |
| F164 | Gourmet Cooking | QVTS | 268 | Th |
| S165 | Gourmet Cooking | QVTS | 268 | M |
| S166 | Gourmet Cooking | QVTS | 268 | Th |
| | * * * * * | | | |
| F167 | Hors d'oeuvres & Canapes | Sterling | 9 | W |
| S168 | Hors d'oeuvres & Canapes | Sterling | 9 | W |
| | * * * * * | | | |
| *169 | Knitting | Broad M. | 111 | M |
| *170 | Knitting | Atlantic | 111 | W |
| *171 | Knitting | Sterling | 5 | Th |
| | * * * * * | | | |
| *172 | Leathercraft | Central | 42 | W |
| | * * * * * | | | |
| F173 | Needlepoint | QVTS | 243 | Th |
| S174 | Needlepoint | QVTS | 243 | Th |
| | * * * * * | | | |
| *175 | Oil Painting | Broad M. | 113 | T |
| *176 | Oil Painting | NQHS | Caf. | T |
| *177 | Oil Painting | Broad M. | 113 | W |
| *178 | Oil Painting | NQHS | Caf. | Th |
| *179 | Oil Painting | NQHS | Caf. | Th |
| *180 | Oil Painting–Advanced | Broad M. | 113 | Th |
| | * * * * * | | | |
| F181 | Ornamental Metalwork | QHS | 15 | T |
| F182 | Ornamental Metalwork | QHS | 15 | Th |
| S183 | Ornamental Metalwork | QHS | 15 | T |
| S184 | Ornamental Metalwork | QHS | 15 | Th |
| | * * * * * | | | |
| *185 | Painting & Wallcovering | QHS | Caf. | T |
| *186 | Painting & Wallcovering | QHS | Caf. | Th |
| | * * * * * | | | |
| F187 | Pastries & Cake Decorating | QVTS | 235 | M |
| F188 | Pastries & Cake Decorating | QVTS | 235 | Th |
| S189 | Pastries & Cake Decorating | QVTS | 235 | M |
| S190 | Pastries & Cake Decorating | QVTS | 235 | Th |
| | * * * * * | | | |
| F191 | Photography–Beginners | QHS | 21 | T |
| S192 | Photography–Beginners | QHS | 21 | T |
| F193 | Photography–Advanced | QHS | 21 | Th |
| S194 | Photography–Advanced | QHS | 21 | Th |
| | * * * * * | | | |
| *195 | Quilting | Atlantic | 109 | W |
| *196 | Quilting | Sterling | Caf. | Th |
| | * * * * * | | | |
| *197 | Rug Braiding | Broad M. | 111 | M |
| | * * * * * | | | |
| F198 | Silk Screening | QVTS | 440 | M |
| S199 | Silk Screening | QVTS | 440 | M |

### * PRACTICAL ARTS/7:00-10:00 PM (CONTINUED)

| No. | Course | School | Room | Day |
|---|---|---|---|---|
| *200 | Vestamayd Rugs | Broad M. | 111 | T |
| | * * * * * | | | |
| *201 | Water Color Painting | Atlantic | 109 | M |
| | * * * * * | | | |
| *202 | Wood Sculpture | QVTS | 458 | M |
| *203 | Wood Sculpture | QVTS | 458 | T |
| *204 | Wood Sculpture | QVTS | 458 | Th |
| | * * * * * | | | |
| *205 | Woodworking | QVTS | 449 | M |
| *206 | Woodworking | Atlantic | 113 | M |
| *207 | Woodworking | Atlantic | 113 | T |
| *208 | Woodworking | QVTS | 410 | W |
| *209 | Woodworking | Sterling | 2 | W |
| *210 | Woodworking | Sterling | 2 | Th |

### * OCCUPATIONAL EDUCATION 7:00-10:00 P.M.

**★ APPRENTICE–150 Hour Courses–7:00-10:00 PM**

| | | | | |
|---|---|---|---|---|
| 301 | Air Conditioning & Refrigeration | QVTS | 418 | M-W |
| 302 | Auto Mechanics | QVTS | 410 | M-W |
| 303 | Diversified | QVTS | 354 | M-W |
| 304 | Electrical | QHS | 363 | M-W |
| 305 | Machine Shop | QVTS | 126 | M-W |
| 306 | Offset Printing | QVTS | 432 | M-W |
| 307 | Plumbing | QVTS | 139 | M-W |
| 308 | Sheet Metal | QVTS | 117 | M-W |

**★ PREPARATORY–60 Hour Courses–7:00-10:00 PM**

| | | | | |
|---|---|---|---|---|
| 401 | Air Conditioning & Refrigeration–Basic | QVTS | 448 | T-Th |
| 402 | Autobody | QVTS | Auto Shop | T-Th |
| 403 | Automotive Machine | QVTS | Auto Shop | T-Th |
| 404 | Automotive Service | QVTS | Auto Shop | T-Th |
| 405 | Drafting | QVTS | 444 | M-W |
| 406 | Foundry Technology | QVTS | 147 | T-Th |
| 407 | Mechanical Maintenance | QVTS | 431 | T-Th |
| 408 | Mill Carpentry | QVTS | 449 | T-Th |
| 409 | Resilient Floor Covering | QVTS | 126 | T |
| 410 | Wall Covering | QVTS | | T Th |
| 411 | Welding | QVTS | 131 | T |

**★ SUPPLEMENTAL–120 Hour Courses**

| | | | | |
|---|---|---|---|---|
| 501 | Air Conditioning & Refrigeration–Intermediate | QVTS | 448 | M-W |
| 502 | Air Conditioning & Refrigeration–Advanced | QVTS | 431 | M,T,W Th |
| 503 | Digital Computer Technology | QVTS | 359 | T-Th |
| 504 | Electronics–Preparatory | QVTS | 348 | T-Th |
| 505 | Electronics–Advanced | QVTS | 348 | M-W |
| 506 | Electrical Code & Theory–Basic | QVTS | 373 | T-Th |
| 507A | Electrical Code & Theory–Advanced | QVTS | 347 | T-Th |
| 507B | Electrical Code & Theory–Advanced | QVTS | 374 | T-Th |
| 508 | Machine Shop Practice | QVTS | 122 | M-W |
| 509 | Offset Printing | QVTS | 432 | M-W |
| 510 | Steam Plant Maintenance | QVTS | 332 | M-W |
| 511A | Plumbing–Code & Theory–Basic | QHS | 211 | M-W |
| 511B | Plumbing–Code & Theory–Basic | QHS | 216 | M-W |
| 512 | Plumbing Code & Theory–Intermediate | QHS | 215 | M-W |
| 513 | Plumbing Code & Theory–Advanced | QHS | 213 | M-W |
| 514 | Television Service–Basic | QVTS | 350 | T-Th |
| 515 | Television Service–Advanced | QVTS | 350 | M-W |
| 516 | Welding–Advanced | QVTS | 131 | W-Th |

### * SPECIAL INTEREST PROGRAM

| | | | | |
|---|---|---|---|---|
| F601 | Contract Bridge | Sterling | 8 | Th |
| S602 | Contract Bridge | Sterling | 8 | Th |
| F603 | Tennis–Beginners & Intermediate | QVTS | Upper Gym | M |
| F604 | Tennis–Beginners & Intermediate | QVTS | Upper Gym | T |
| F605 | Tennis–Beginners & Intermediate | QVTS | Upper Gym | W |
| F606 | Tennis–Beginners & Intermediate | QVTS | Upper Gym | Th |
| S607 | Tennis–Beginners & Intermediate | QVTS | Upper Gym | M |
| S608 | Tennis–Beginners & Intermediate | QVTS | Upper Gym | T |
| S609 | Tennis–Beginners & Intermediate | QVTS | Upper Gym | W |
| S610 | Tennis–Beginners & Intermediate | QVTS | Upper Gym | Th |
| F611 | Officiating Baseball | To be Announced | | |
| S612 | Officiating Baseball | To be Announced | | |
| F613 | Officiating Basketball | To be Announced | | |
| S614 | Officiating Basketball | To be Announced | | |
| *615 | Square Dancing | Beechwood | Gym | M |
| *616 | Square Dancing | Beechwood | Gym | W |
| *617 | An Evening of Life-Time Physical Activity | To be Announced | | |

### * ADULT BASIC EDUCATION 6:30-9:30 P.M.

| Location | Room | Days |
|---|---|---|
| Quincy Vocational-Technical School | Media Center | M-W |
| Lincoln-Hancock | Community Room | M-W |
| Snug Harbor | Media Center | M-W |

Receive Individual Assistance in Academic Areas.
Improve Your Opportunity to Gain Employment.
Upgrade Your Current Employment.
Prepare for High School Equivalency Exam.

Enroll any Monday or Wednesday evening beginning September 22, 1975. FREE.

### * ADULT CIVIC EDUCATION 7:00-9:00 P.M.

| Course | School | Rm. | Days |
|---|---|---|---|
| Duties of Citizenship | QHS | 114 | M-W |
| English for Beginners | QHS | 115 | M-W |
| Intermediate English | QHS | 212 | M-W |

Attendance is required by law of all persons between 16 and 21 years of age who are not able to read or write the English language.
All over 21 years of age are cordially welcome.

Enroll any Monday or Wednesday evening beginning September 22, 1975. FREE.

## SPECIAL NEEDS

QHS Bus Ed.–1st Floor–M-T-W-Th–6:30-9:30 PM

The Adult Special Needs Center is unique in every way. It involves many kinds of life and educational experiences, such as: Reading for everyday living, Survival Math, Using a Calculator, How to Choose a Candidate in an Election (National, State, City, or Town), Preparation for Driver's License, Cooking, Sewing, etc. These experiences will be organized for each student so that when he leaves the program he will take with him something he did not have when he started.

The Center will service adults from the South Shore area. The majority of students will be those who have attended special education classes, either in public or private sector, but many of the students will be those who have dropped out of school because of learning difficulties caused by perceptual dysfunctions. Some of these students may have received a high school diploma, but experienced extreme difficulty with learning and are having problems coping with life and furthering their education.

The goals of the program are in three areas:

(A) Development of a positive self-image for each student:
1. Each student must experience success in some area or activity.
2. Build on skills that already exist.
3. Create a positive learning atmosphere.
4. Provide opportunities for group and/or individual counseling.
5. Provide opportunities for development.

(B) Improve Occupational Skills:
1. If student is not working, develop skills that could lead to employment.
2. If student is employed, improve skills that could lead to upgrading of job.
3. Initiate contact with employer or counselor.
4. Develop skills in food service preparation for employment.

(C) Provide alternative approaches to development of functional skills:
1. Identify learning style and build a program around it.
2. Proceed from what the student knows to what he needs to know.
3. Use appropriate materials that fit the student's style and needs.
4. Use community resources as learning stations.

FREE OF CHARGE

## COMMUNITY SCHOOL PROGRAMS

### LINCOLN HANCOCK SCHOOL

**Learn to play the modern way class lessons for adults and children. using the latest most modern facilities for keyboard instruction/organ. Using the audio visual concept music lab. Each student is provided with his own instrument during the instruction period. Everyone should be given a chance to learn music. Music can be fun! 1 hour group instruction. 12 sessions. $12.50 course.**

### REGISTRATION

**Students interested in Adult Basic Education, High School Equivalency, and Adult Civic Education classes will register MONDAY, SEPTEMBER 22, 1975 at the Quincy Vocational-Technical School - Media Center - from 6:30 to 9:30 P.M., or any MONDAY or WEDNESDAY thereafter.**

**Persons interested in Practical Arts classes will register at the Quincy Vocational-Technical School - Gym - on MONDAY, SEPTEMBER 15 or TUESDAY, SEPTEMBER 16 from 7:00-9:00 P.M.**

**Persons interested in Occupational classes will register at the Quincy Vocational-Technical School - Cafeteria - on WEDNESDAY, SEPTEMBER 17 or THURSDAY, SEPTEMBER 18 from 7:00-9:00 P.M.**

**Persons interested in the Special Interest classes, which include Tennis, Square Dancing, Contract Bridge, and Officiating for Baseball and Basketball, will register at the Quincy Vocational-Technical School - Gym - on THURSDAY, SEPTEMBER 18 from 7:00 to 9:00 P.M.**

*All courses begin Week of September 29*

### PRACTICAL ARTS PROGRAM

**F=Fall Semester - Ten Weeks**
**S=Spring Semester - Ten Weeks**
**†= Twenty Weeks**

**There is an additional cost for some programs. These charges are listed in the course description and are in addition to the registration fee.**

CALL
EDWARD T. HANNON
Coordinator
ADULT CONTINUING EDUCATION
472-3824 or 471-0100

QUINCY SCHOOL COMMITTEE:
Hon. Walter J. Hannon, Chairman
Charles T. Sweeny, Vice Chairman
Francis F. Anselmo
Harold R. Davis
Francis X. McCauley
Daniel J. Raymondi
John J. Sullivan

SUPERINTENDENT OF SCHOOLS:
Dr. Lawrence P. Creedon

ASST. SUPT. OF SCHOOLS:
Maurice J. Daly

# 3 Share $1,500 In Mayor's Scholarships

The Mayor's Scholarship Committee announces the recipients of $1,500 in scholarships for graduate study in the arts and sciences.

They are:

Anne Marie Arey, 15 Minihan's Lane, West Quincy, at the University of Massachusetts Medical School, $500; Eric Johnson, 137 Sea Ave., Houghs Neck, at the University of Massachusetts Medical School, $500; and John Munson, 54 Andrews Rd, Wollaston at Faculte Libre De Medecin Du Lille, France, $500.

The $1,000 Mayor's Scholarship is given annually to Quincy residents who are entering or presently in graduate work in the arts and sciences.

Funding for the scholarship, first established in 1973, is made available by the Sons of Italy, Quincy Lodge 1295.

"Because of the number of qualified applicants this year," said Mayor Walter J. Hannon, "the Sons of Italy generously agreed to provide an additional $500 so that the committee could select one more recipient.

"As a result, we were able to award scholarships of $500 to each of three medical students, who grew up in Quincy and are now pursuing a profession which can make positive contributions to a community.

"The Sons of Italy should be commended for their generosity in making this scholarship possible, and for providing the financial assistance needed so that Quincy students can continue to pursue higher education and definite goals in life."

Members of the selection committee were: in addition to Mayor Hannon, Ward 4 Councillor James Sheets, Richard Haines of the Guidance Department of the Quincy Public Schools, Venerable John Fantucchio of the Sons of Italy and Gordon MacPhee of Quincy Heritage.

Back To School
Give us your old, tired typewriter and we'll give you
$60.00 toward a new
Smith-Corona® Coronamatic™ 2200 Cartridge Portable

QUINCY Typewriter Service
6 MAPLE ST. QUINCY SQ.
472-3656

## Elementary School Lunches

Monday, Sept. 15 - Lemonade, make your own meat ball submarine sandwich, buttered corn, chocolate cup cake, beverage.

Tuesday, Sept. 16 - Half Day. No lunch provided.

Wednesday, Sept. 17 - Southern style baked chicken, buttered peas, cranberry sauce, dinner roll and butter, orange cup cake, beverage.

Thursday, Sept. 18 - Home made cheese ravioli w/meat sauce, seasoned green beans, french bread and butter, good and fruity pudding, beverage.

Friday, Sept. 19 - Orange juice, Seaman's pattie w/shrimp, scallops and clams, topped w/cheese, served w/bun and bag of potato chips, chocolate cookie, beverage.

Complete Office-Nothing Else to Buy
FOR OFFICE AND OFFICE-AT-HOME
PICK 'EM UP WHILE THEY LAST

24" x 40" LAMINATED TOP STEEL DESK, CHAIR, 2-DRAWER FILE $124.99
Buy the famous "Pick-A-Price" way and SAVE!

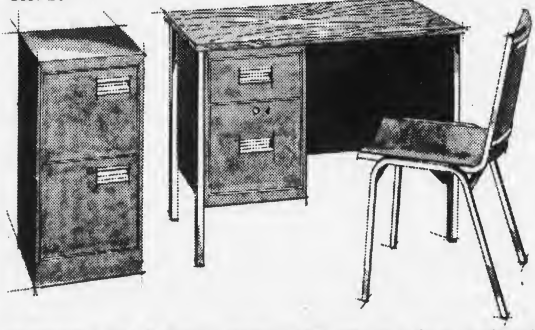

Handsome mar & stain resistant self-edge top single pedestal desk (either right or left). Locking file & box drawer. Framed in polished chrome legs. Just an example of the many desks & chairs in stock for the budget-minded shopper. Stop in TODAY! Pick the Service you need! Pick the price you want to pay! Save the "Pick-A-Price" way!!!

| | Double Pedestal Desk | Single Pedestal Desk | Chair | 2-Drawer File |
|---|---|---|---|---|
| List Price | $150.00 | $110.00 | $37.00 | $55.90 |
| Barker's Price | $ 99.95 | $ 79.95 | $29.95 | $39.95 |

If Purchased Separately

A set of Single Pedestal Desk *Plus* Chair, *Plus* 2-Drawer File Cabinet Only $124.99
A set of Double Pedestal Desk *Plus* chair, *Plus* 2-drawer File Cabinet Only $139.95
Colors available - Blue, Canary, Lime, Black, Orange

BARKER'S 1459 HANCOCK ST. Quincy Square 472-2122

## Our Report Card And our Name

1970 A
1971 A
1972 A
1973 A
1974 A

We Got An A From Our Customers For Every Year We Have Been in Business

"We just feel that 'we're super'. "We use the 'A' to mean 'Always' and the 'T' for 'Terrific'. This is our fifth year in business. We feel we've been terrific for five years. We started with one truck five years ago, and now we have 22 pieces of equipment."

Bob Palmer
President

# A & T

**MOVING & STORAGE**

773-3467
245 INDEPENDENCE Ave.
QUINCY



## PRESIDENT REAL ESTATE

**Quincy-Houghs Neck**
4 Bedroom Ranch style home with sundeck on large lot. Modern kitchen and bath. Playroom and laundry in basement. Near transportation and beach. $38,900.

**Quincy-Montclair**
Excellent 2 Bedroom Single on large fruit-treed lot in fine residential area. Uncompleted playroom in basement. Walk to MBTA. $31,900.

**Quincy-Montclair**
3 Bedroom Dutch Colonial. Large fireplaced living room. Hardwood floors throughout.220 electric service with circuit breakers. Near MBTA. Asking $32,500.

**Quincy-North**
6-6 Duplex. Modern kitchens and baths. Good neighborhood. Handy to everything. $47,900.

**Quincy Wollaston**
3 bedroom Colonial home with 3 room office for doctor or professional man. Easily accessible from all directions. $42,500.

**Quincy**
2 family, 6 and 5, in business district. Both apts. renovated and now rented. Low 30's.

**Quincy-North**
3 Bedroom Single on extra large lot. Enclosed porch in front. Screened porch in rear. Open attic. Needs T.L.C. Good value at $31,900.

**Quincy-Wollaston**
4 Bedroom Colonial-completely renovated interior. 2 full C.T. baths. Walk to MBTA, stores, and churches. $33,900.

**Milton**
3 Bedroom Cape on corner lot-completely renovated interior. Playroom and kitchen in basement. New furnace and plumbing, 220 electric service. Asking $42,900.

**Weymouth**
4 Bedroom Cape. Maintenance free vinyl siding. attached garage. $41,500.

PRESIDENT REAL ESTATE 328-8345

**President Real Estate**
356 Hancock Street
328-8345



## South Shore Television & Appliance

Where You Get Immediate
Free Delivery And Service
By Factory Trained Personnel

**RCA XL100** 15" COLOR TV
A thrifty buy in RCA XL-100 performance!
$339.00
- Automatic Fine Tuning.
- Convenient "Click" selection for all 82 channels–both VHF and UHF
- Conserves Energy

* 1 Year Free Service
Model ET353

**RCA HANDY PORTABLE TV** $79
- 3" Speaker
- 70 Position UHF Solid State Tuner
- Bright, Clear, Crisp Picture

Model AT120

**RCA XL 100 25" 100% SOLID STATE Diag.**

Featuring RCA'S Super Accu-color Picture Tube
- Perma Chrome Shadow Mask
- Automatic Fine Tuning
- Sumplified Servicing.

$599.76 Model GT708 * 1 Year Free Service

**UNBELIEVABLE!!!**
Assorted Decorator Colors
$1.99 Men's & Women's Style
UMBRELLAS
Valued At $6.95
Just Come In And Visit With Us

Serving The South Shore For Over 30 Years
Master Charge – Bank Americard– 90 Day No Interest

# SOUTH SHORE TELEVISION & APPLIANCE

1570 HANCOCK STREET, QUINCY–TEL. 479-1350
MON. THRU FRI. 9-9
TUE., WED. & SAT. 9-5:30

PETE

COMPLETE SALES AND SERVICE DEPARTMENT . . . .

REMO

# DELANO CAMERA & SUPPLY

675 Hancock Street, Wollaston, Mass. (773-6077)

**3 DAYS ONLY**
Thurs.-Fri.-Sat.
Sept. 11-12-13

# 20% OFF ON ALL ITEMS IN THE STORE

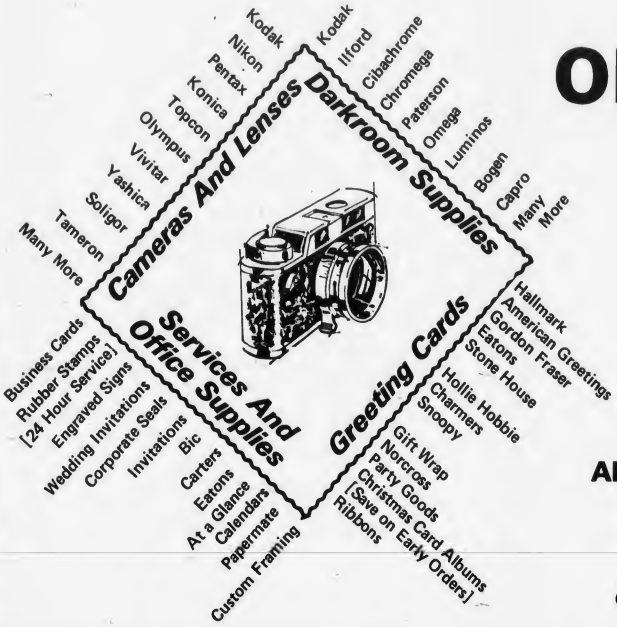


**A Minimum Of 20% Savings From Manufacturers List Price On All Items In The Store-A Good Time To Get Acquainted**

*Open Mon. - Thurs. 9-6 Fri. 9-8 Sat. 9-5*

# Quincy Motor Co. Has....

**FOR SUPER ADDITIONAL SAVINGS**
**6 BRAND NEW 1974 FORD ECONO-LINE VANS**
**F-200'S**
**F-300'S**

1975
45 Granadas
20 Mavericks
15 Mustangs
5 Elites
25 LTD's Including Wagons
15 Gran Torinos
10 Pintos
3 F-100 Pick-Ups
2 F-250 Pick-Ups
4 F-250 4 Wheel Drives
5 F-350 4 Wheel Drives
1 5 Pass. Club Wagon

Gran Torino Squire

Granada 2-Door Sedan

Mustang II 3-Door 2+2

Gran Torino 4-Door Pillared Hardtop—

Maverick 2-Door Sedan

LTD Landau 4-Door Pillared Hardtop—

# $UMMER SAVINGS $ALE

## ON ALL 1975 FORDS AT QUINCY MOTORS

**– EXCEPTIONAL USED CAR VALUES –**

| | |
|---|---|
| **'74 FORD GRAN TORINO** 2 door hardtop, light yellow with brown vinyl roof, cruisomatic, power steering, power brakes, 12,000 miles. **$3595** | **'72 TOYOTA CORONA MARK II SEDAN** Automatic transmission and radio. Light yellow finish with black vinyl roof. Low mileage. **$2195** |
| **'74 PLYMOUTH SCAMP** 2 door hardtop, automatic, power steering and radio, blue with white vinyl roof. 14,500 original miles. **$3195** | **'72 FORD GRAN TORINO** 4 door sedan, light blue with blue vinyl trim. Cruisomatic, power steering, radio, extra clean. **$2495** |
| **'73 FORD GRAN TORINO** 4 door sedan, light green finish with dark green vinyl roof, cruisomatic, power steering, radio, 20,000 miles. **$2795** | **'72 CHEVROLET IMPALA** 4 door hardtop, automatic, power steering, power brakes and radio. Light grey finish with blue interior. Immaculate. **$2495** |
| **'73 OLDSMOBILE CUTLASS** 2 door hardtop, brown with beige vinyl roof, power steering, power brakes, automatic and radio. 22,000 miles. **$2895** | **'72 FORD CUSTOM 500** 4 door sedan. Automatic, power steering and radio. Medium green finish with matching interior. Excellent value. **$1895** |
| **'73 FORD COUNTRY SEDAN WAGON** Cruisomatic, power steering, power brakes and radio. Medium blue finish with matching interior. 32,000 miles. **$2995** | **'71 FORD LTD SQUIRE WAGON** Automatic, power steering, power brakes, radio. Light gold finish and the price is very right. **$1895** |
| **'72 PLYMOUTH FURY III** 4 door hardtop, bright yellow with black vinyl roof, factory air, automatic, power steering, power brakes and radio. **$1895** | **'70 TOYOTA CORONA** 2 door sedan. Light yellow gold finish with black interior. Standard transmission and radio. Economy plus. **$1595** |

**QUINCY MOTOR CO.**
85 Quincy Ave., Quincy
773-6500

# SALE

**Buy Now For Christmas Layaway**
**Large Selection Of Famous Makers**

## RECLINERS

**$119 Up**

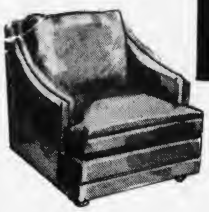

★ Vinyls
★ Naugahydes
★ Fabrics

**Many Sizes - Many Styles**
**Financing - Master Charge**

**QUINCY FURNITURE CO.**

**1604 Hancock Street Quincy**
*"Over 50 Years of Quality and Service"*
**479-1715**

**DUGGAN BROS. CHEVROLET**

SPECIAL

## Monza Town Coupe

**SALE**

**All Colors, Engines And Transmission Combinations**

**In Stock For Immediate Delivery**

**5 Year 60,000 mile engine warranty**

**Look at the sticker price and make us an offer**

**All stock cars must be sold by September 30.**

**DUGGAN BROTHERS**
**North Quincy Garage Co.**
**131 Hancock St., North Quincy**
**328-9400**
Weekdays 8:30 - 9 P.M.

# GRANITE CITY HARDWARE

## WINDOW SHADES

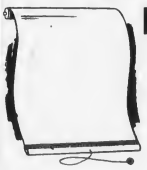

**Reg. & Room Darkening**
**up to 37¼"**
**Cut To Size**
**$1.99**

**LATEX FLAT PAINT**
Interior - Exterior
Reg. 7.45
Now **5.95**

**LATEX SEMI-GLOSS**
Interior
Reg. 9.60
Now **7.95**

**RINSE N VAC**
**$12.00 per day**

**Keys Made**
**Electrical**
**Plumbing**
**Tools**

**Lightbulbs**
60-75-100 Watt
Reg. 41¢ Each

**4 For $1.00** With Coupon
Offer Expires Oct. 1st 1975
**COUPON**

**Complete Lock & Security Center**

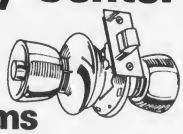

**Dead Locks**
**Alarm Systems**
**Fox Police Locks**

*1617 Hancock Street Quincy*
*479-5454*

# GRANITE CITY HARDWARE

# Hanging, Sitting... ...Standing

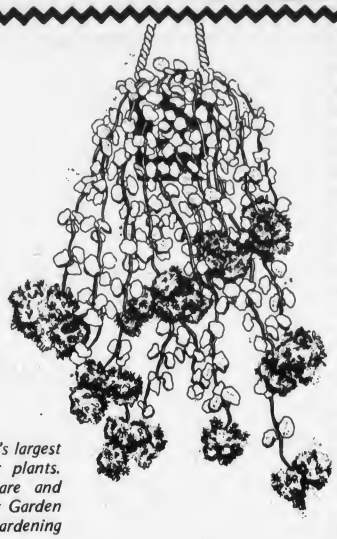

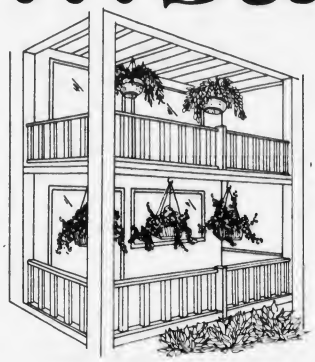

*Newport Garden Shop has the South Shore's largest selection of healthy indoor and outdoor plants. Centrally located between Quincy Square and Neponset Circle in North Quincy. Newport Garden Shop displays thousands of items for your gardening and growing needs.*

# 10,000 House Plants

**hundreds of garden products**

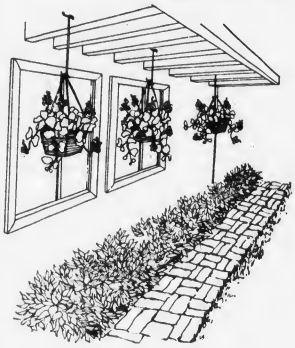

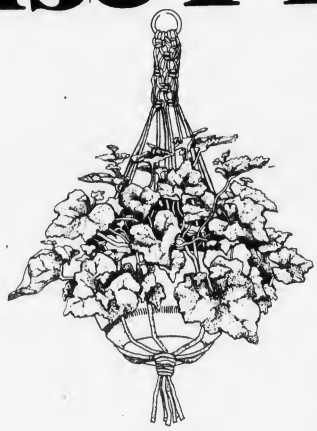

# NEWPORT

## garden shop

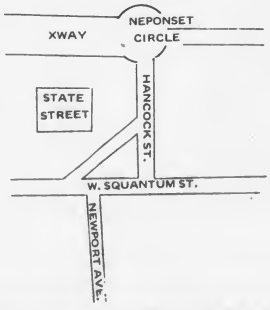


***139 Newport Ave. North Quincy 328-3333***

***Open 7 Days 7 a.m. - 8 p.m.***

Political Advertisement Political Advertisement

A BLESSING IN DISGUISE?

To The Citizens of Quincy:
While it was disappointing to lose the last election by only 324 votes, maybe it was a blessing in disguise because since then I have knocked on 2,500 doors to discuss your feelings about the Quincy School System. I'll be a better school committeeman because I've heard whats on your mind.

Tom Mullaney

TOM MULLANEY
SCHOOL COMMITTEE

James Blyth
117 Standish Ave.

## Merrymount Assn. Labor Day Outing Contest Winners Listed

Over 200 people - young and old - attended the Upper Merrymount Association Annual Outing held Labor Day at Faxon Park.

The following youngsters won, in order, first, second and third prizes in races and games conducted throughout the day:

Maureen Lewis, Dan McLaughlin and Christine Golden, 20-yard mixed for three, four and five year-olds.

Rickie Golden, Donna McLaughlin and Paul Lewis, 20-yard race for six and seven-year-olds.

Steve Golden, Matthew King and Kenny Lewis, 25-yard race for eight and nine year-olds.

Jim Mullen, Marty McLaughlin and John Avwiszus, 30-yard boys' race for 10 and 11 year-olds.

Betty McLaughlin, Terry McLaughlin and Terry Mahoney 30-yard girls' race for eight and nine year-olds.

Karen McCarthy, Julie Mullen and Susan McLaughlin, 30-yard girls' race for 12 and 13 year-olds.

Bob Avwiszus, Tom Canavan and Paul Fernberg, 35-yard boys' race for 12 and 13 year-olds.

Missy Oberg, Janet King and Kathy Lewis, 40-yard girls' race for 14 and 15 year-olds.

Tom Avwiscus, John Norton and John Mullen, 40-yard boys' race for 14 and 15 year-olds.

Maura Norton, Amy Nevins and Dan McLaughlin, 40-yard mixed for four and five year-olds.

Team results of the 25-yard mixed wheelbarrow races are as follows:

Seven to 10 years: Terry and Betty McLaughlin; Matthew King and Steve Golden; Chris Ryan and Matthew Norton.

Eleven to 13 years: Bob and Dan Avwiszus; Mike Nevins and Peter Golden; Jim Mullen and Brian Norton.

Fourteen to 17 years: Liz Norton and Karen McCarthy, Robin Lotti and Julie Mullen, John Norton and John Mullen.

Mixed ages: Donna and Terry McLaughlin, Amy Nevins and Maureen Lewis, Christine Golden and Danny McLaughlin.

Winners of the egg-throwing contest were:

Four to 9 years: Matthew Ryan and Chris King.

Ten to 14 years: Matthew McLaughlin and Jim Mullen.

Fifteen to 20 years: Mark and John Fernberg.

Winners of the pie-eating contest were:

Six to 9 years: Maura Norton.
Ten to 12 years: Chris King.
Thirteen to 15: Janet King.

Political Advertisement Political Advertisement Political Advertisement

Elect
Edward W.
MEADE
Ward One Councillor
Last Name On The Ballot
Primary Tues. Sept. 23

For transportation to Polls Call 479-8761 or 773-1664

Robert W. Lunny
1198 Sea St., Quincy

## Brownell Criticizes Loss Of Funds For Area Seniors

Rep. Thomas F. Brownell has requested a meeting with State House officials to halt what he calls "blatant discrimination" against the senior citizens of our area.

In a letter to Alan D. Johnson, State House legislative secretary, Brownell said he was "deeply disturbed" at "the rumor" Quincy and other Norfolk County communities will not receive Title VII funds for a nutritional program for the elderly.

Brownell said the Brockton area "is targeted to receive the funds that Quincy and other Norfolk County municipalities should be receiving." He noted, too, the Brockton area has already received "substantial and significant funding" under Title III.

Requesting to meet with Johnson and Secretary of Elder Affairs Rose Claffey, Brownell said:

"When you consider that neither Quincy nor any other Norfolk County communities have been allocated any federal funds under Title III or Title VII, one can only conclude that our area is the victim of political power plays."

Rep. William Delahunt joined Brownell in urging a meeting of officials and suggested Gov. Michael S. Dukakis attend any scheduled conference.

In a letter to the Governor, Delahunt said:

"It is important to note that the Council on Aging has a proven record of success in operating a prepared and served on-site meal program...The continuation and expansion of this program would be a great benefit to both the elderly and the taxpayers of the city of Quincy, as it will remove the present cost of the meal program from municipal expense."

Citing Quincy's loss of over $2 million in cherry sheet funds this year, Brownell said without the federal funding, the city will not be able to subsidize the nutritional program for the elderly from local tax dollars.

Representatives of Quincy's Council on Aging as well as Norfolk County senators and representatives are expected to attend the meeting called by Brownell.

Political Advertisement Political Advertisement Political Advertisement Political Advertisement

WHO
CARES FOR OUR YOUTH?
HANNON...

The youth of Quincy are the citizen leaders of the future. That's how Mayor Walter Hannon feels about the young people of our city.
Through his leadership, the Quincy Youth Commission was established. Now, there are delinquency prevention programs, special homes for girls who need guidance, and jobs for teenagers.
Walter Hannon is a mayor who cares for our children and youth. What we do for kids today will benefit our city tomorrow.
The youth of Quincy believe Mayor Hannon. You can believe him, too. Primary election day is September 23rd. Be sure to vote! It's your right — and obligation!

You Can Believe Him!

JOHN J. HENNESSY 251 Fayette St., Quincy

Save Gas and Money ... shop locally.

Political Advertisement

BELLOTTI
SCHOOL COMMITTEE
1st for Education
1st Name on Ballot
FOR FREE RIDE
TO POLLS
CALL 479-2236

Mrs. Bridget Mahoney
106 Safford St
Quincy, MA.

*"Where Baking is an Art . . . and Weddings a Specialty"*

# Montilio's
## PASTRY SHOPS

- Wedding Cakes
- Wedding & Shower Decorations
- Birthday & Party Cakes
- Whipped Cream Cakes
- Italian & French Pastries

*Specializing in . . .*
Canoli - Panettone - Torrone - Parigini
Delicious Distinctive Cookies

**Custom Cakes and Pastries for all occasions**
**NO ADVANCE ORDERS REQUIRED**

**Gift Fruit Baskets For All Occasions On Display**
**Spumoni - Gelati - Baked Alaskas**

**QUINCY**
29 Chestnut St.
Quincy Square
773-2300

**COHASSET**
Chief Justice
Cushing Highway
383-1615

**BOSTON**
Faneuil Hall
723-4727



# Fall
## Inspection Special

# MICHELIN
# $37.00
165-13
AR78-13
TUBELESS
BLACKWALL

**WHITEWALLS**
185-14 56.00
205-15 72.00
215-14 74.00
215-15 77.00
225-15 81.00

**BLACKWALLS**
165-15 52.00

Prices Plus Federal Excise Tax of $1.67 to $3.29

**NO TRADE NEEDED!**



# RETREADS
## 2 FOR $29.90
**MOST SIZES**



WALTER J.
# HANNON
TIRE CO.

495 Hancock St. North Quincy



# sale!

Fri. Sept. 12
9:30 - 9:00 P.M.

Sat. Sept. 13
9:30 - 5:30 P.M.

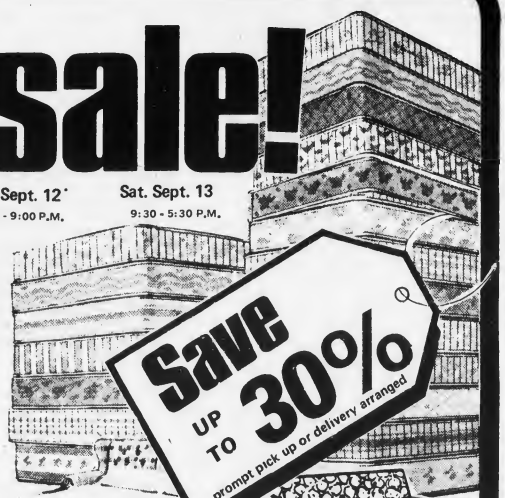


Serta — Makers of famous PERFECT SLEEPER® mattresses and foundations

We now have SLEEP SOFAS – SAVE close to 25% OFF on purchases at cash and carry prices:

| Suggested retail prices | | Siesta's Sale Price |
|---|---|---|
| $ ~~89.95~~ | TWIN | 62 ea. |
| $ ~~109.95~~ | FULL | $78 ea. |
| $ ~~276.95~~ | QUEEN | $210 set |
| $ ~~309.95~~ | KING | $280 set |

Special savings on the Sertapedic mattress or box springs. 312 coil quilted mattress, supported by a 72 coil stake wire box spring, [full size]. Made by Serta makers of the Perfect Sleeper.

**QUINCY 221 PARKINGWAY**
[Opp. Old Raymond's Bldg. cor. School and Parkingway]

# Siesta
SLEEP SHOPS

THE CAMPAIGN TRAIL

# Harold Proposes 'Complaint Time' At Council Meetings

Paul D. Harold, candidate for City Councillor at-Large, has proposed time be set aside once a month at City Council meetings to hear citizen complaints.

Speaking at a recent poolside gathering at the home of Mr. and Mrs. James Papile of Harkins St., Quincy Point, Harold said:

"Such a 'gripe night' would allow the average citizen to confront councillors and city officials and to get some straight answers. Too many times citizen complaints are brushed aside. From my experience, these people are not looking for anything special or extra, but rather what they are paying their tax dollars for."

By allowing such confrontation before the public and the press, Harold said the average citizen's voice would be greatly amplified. He said:

"When city services break down, citizens are sometimes at wits end. The red tape involved in straightening out the problem can only be cut through by elected officials. But, unfortunately, some officials rate constituent service as of secondary importance.

"If a councillor has been conscientious, he will have nothing to hide. He will have a chance to explain what follow-through he had done."

# City Government Costs Up 42% Since 1972 Says LaRaia

Mayoralty candidate Joseph J. LaRaia told residents in Wollaston and South Quincy the cost of government in the city has increased 42 per cent since 1972.

"This percentage represents a $21 million increase in the city's budget, Councillor LaRaia said.

LaRaia addressed neighborhood residents recently at the home of Claire Bartkus, 64 Summit Ave., Wollaston. Later in the day, he repeated his comments to about 125 persons at the home of Peter Cedrone, 62 Cedrone St., South Quincy.

"Since December of 1972, the city has received over $7 million from the federal government which represents about $9 on the tax rate for each of the past three years," LaRaia said.

"Without these revenue sharing funds," he said, "the tax rate for each of the three years would have been in double figures."

"Proof of the effect revenue sharing has on the tax rate was in 1972 before revenue sharing was implemented in the city," he said.

"It was in 1972 during the mayor's first year in office that the tax rate rose $13 and only after one third of the city received increased assessments on their homes."

# Good Study Health Habits Needed In Kindergarten Says Toland

Mrs. Patricia Toland, candidate for School Committee, believe good work and study habits should be established in kindergarten.

Speaking at a coffee hour held at the home of Mr. and Mrs. Joseph Lenehan of 56 Monroe Rd, she said:

"Efficient use of time and a desire for quality work can be instilled in the primary child. Considering the fact that each child may learn new material at his own rate, I do feel some objective standards are still useful. Young children should be taught to manage their time so that they learn efficiently.

"Also, they must be aware that the quality of their work is important. It is better to take the time to ask questions and correct errors than turn in hurried work.

"The media centers can be fertile ground for training our upper elementary children in good study habits. Here, they learn books can be a source of knowledge as well as pleasure. Reference skills are an invaluable tool and the sooner a child becomes competent in the use of the media center, the faster he can progress in his learning.

"The media specialist can serve as a resource person who guides the youngsters in their search for knowledge. Then the student should progress to seeking out and using new material independently.

"If the primary child is taught good work habits and the upper elementary child learns good study patterns, then the student entering junior high should be better equipped to deal with this new environment."

# School Committee Must Help Children Find Place, Says MacIntyre

Marie MacIntyre, School Committee candidate, says the School Committee must help children find their place within the community.

Addressing a group of supporters at a recent luncheon held at Walsh's Restaurant, Miss MacIntyre said:

"We must utilize the resources we have in our communities and have the children explore their neighborhoods. Children must learn who they are and where their place is in the community, as well as what opportunities are available to them. That's one job for the School Committee. It is an important one."

# Operach Urges Halt On Hiring Unneeded Educational Consultants

School Committee candidate Paul Operach has urged a halt on hiring unneeded educational consultants who he says duplicate the role of teachers and parents.

Speaking at a recent cookout held at the home of Mr. and Mrs. Louis Mastroianni of 33 Trask Ave., West Quincy, Operach decried the "spending approach" to educational issues in Quincy, saying this approach "solves nothing." He said:

"What is necessary in Quincy is an accounting of all programs and services. The hiring of educational consultants, studies or private learning groups has taken money and educational rights away from teachers and parents. There is no need to hire such groups when parents and teachers can readily identify problems and make positive recommendations.

"This positive approach must consist of a parent and teacher effort rather than a 'grand educational design' that is costly educationally and financially. Money for needed programs and services could be better spent in the community by those who deal with the educational problems at the student level than a highly paid, private consultant or group.


Political Advertisement Political Advertisement

AXE THE TAX
Elect A Full Time City Councillor

Retired, Former Businessman
JAMES LOGAN
McDonough
Councillor Ward 1
Resident Ward 1 30 Years
James L. McDonough
115 Babcock St.

Political Advertisement Political Advertisement

Elect
Sabina
Kavanagh
Stenberg
CouncillorAt Large
Sabina Kavanagh-Stenberg
141 South Central Ave.

Political Advertisement Political Advertisement

Elect
SAPHIR

The only way to get a better performance is to change the people who run the show.

Make Grace
Your Director!!

Grace E. Saphir | X
MAYOR OF QUINCY
Hon. Joseph E. Brett
254 Fenno St., Wollaston

Political Advertisement

Marie E.
MacIntyre
Quincy
School
Committee
Leon and Edna MacIntyre
118 Standish Rd.

Political Advertisement Political Advertisement

VOTE FOR QUALITY -
VOTE FOR KENNEDY

INTEGRITY
EDUCATION
EXPERIENCE
PUBLIC SERVICE
CHRIS KENNEDY
THE QUALIFIED CANDIDATE
For
Quincy School Committee
Howard and Janet Crowley
139 Highland Avenue

Political Advertisement Political Advertisement Political Advertisement

Re-Elect
Francis X.
McCauley
To The
School Committee
5th NAME ON THE BALLOT
Primary Tues. September 23
Gail Stirling
37 Littlefield St.

# MacCauley Cites Harmonious Labor Relations In Quincy Schools

The Quincy School System has been spared the labor unrest which has resulted in strikes or threatened walkouts in many Massachusetts school systems, according to Quincy School Committeeman, Francis X. McCauley, candidate for re-election.

The Quincy School Committee and the Quincy Education Association [QEA] signed a two-year agreement last spring, well in advance of the Sept. 1 contract deadline, McCauley said.

For the past several years, the Quincy School Department and the various bargaining units representing the school system's employees have been negotiating two year agreements instead of the usual one year pact. This method, along with a reasonable approach in collective bargaining by the school administration, the school committee and the employees' associations has resulted in harmonious labor relations, McCauley concluded.

McCauley delivered his remarks at a house party at the home of Mr. and Mrs. James Casey, 63 Phillips St., Wollaston.

# Discipline Should Have High Priority Says Mullaney

At a house party at the home of Mr. and Mrs. William O'Connor of 146 Stoughton St., Houghs Neck, Thomas Mullaney, a candidate for the Quincy School Committee told the 30 in attendance.

"I have always been a strong believer in discipline. In my opinion a school that does not have its discipline problems under control is a poor school. The principal and teachers must be able to command and hold the respect of the students. In situations where this does not occur the learning environment is poor and every student in the school suffers.

"While I agree that discipline must start at home I will not accept the theory that there is nothing the teacher or administration can do with students who are unruly and disrupting classes.

"As the elected body that sets policy I feel the School Committee must make it very clear to the administration that discipline has a very high priority."


Political Advertisement

BELLOTTI
SCHOOL COMMITTEE
*1st for Education*
*1st Name on Ballot*
FOR FREE RIDE TO POLLS
CALL 479-2236
Mrs. Bridget Mahoney
106 Safford St.
Quincy, MA.

Political Advertisement

What Does Pat Toland Care About?

- Reactivation of city-wide Parent Teacher Council
- Greater emphasis on basic skills
- Evaluation of existing programs
- Maximum return for your education tax dollar
- Greater access to vocational-technical education

Pat TOLAND
School Committee
4th Name On The Ballot
Ruth and Nathan Paven
40 Wollaston AVenue

Political Advertisement

Vote For A Concerned Parent For School Committee

Maturity and Experience
Elect
Kenneth J.
RUNGE
School Committee
Last Name On The Ballot
Robert & Audrey Hayes
181 Taylor Street

Political Advertisement

QUINN FOR QUINCY
For Balance In Government
Re-Elect
John J. QUINN

Councillor At Large
Quinn Works For You
Gets Things Done
Walter J. Avery
33 Upland Rd

Political Advertisement

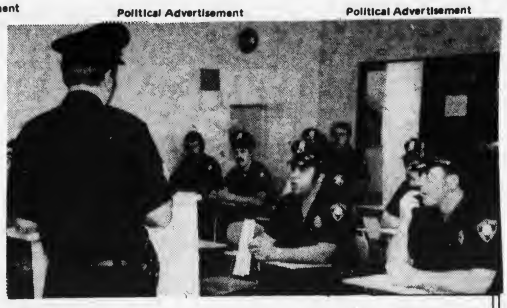

WHO
CRACKED DOWN ON CRIME?
HANNON...

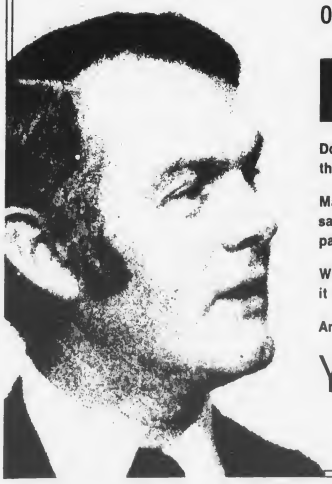

Don't be fooled! Cracking down on crime takes a strong Mayor. And that's what Mayor Walter Hannon has done for Quincy.

Mayor Hannon won't tolerate a climbing crime rate. He wants the streets safe for you and your children. That's why there are more policemen patrolling our streets and taking care of our city.

When you go to the polls on Primary Day, September 23, remember that it takes a strong Mayor to cut-down on crime.

And, that's Walter Hannon.

You Can Believe Him!

MR. ROBERT CHIMINELLO 389 Quincy Shore Drive, N. Quincy

# NORTH QUINCY

## Work Planned At Moswetusset Hummock

A $968,000 revitalization project now underway at Quincy Shore Drive, Quincy, will be expanded to include work at historic Moswetusset Hummock, Senator Arthur H. Tobin announces.

Senator Tobin said the Moswetusset Hummock reconstruction project was awarded to Domenic M. Bernardi, Inc. of Sherborn, with a low bid of $39,998.

The major features of the Moswetusset Hummock project will include the restoration and improvement of a trail, construction of a wooden bridge, planting of trees and shrubs, and the construction of a parking facility for about ten cars.

The original project, which got underway last month, will include the installation of a 12-foot median strip and the reconstruction of two traffic lanes in each direction on Quincy Shore Drive.

A new pedestrian walkway will be installed along the shore side and a partial sea wall will be constructed to protect the road from heavy storms. On the island side a bicycle path, with adjoining benches, will be constructed.

At Caddy Park, new play equipment will be installed as well as picnic tables and benches. The parking area will be improved and the park will be regraded and seeded.

Traffic control signals will be placed at the Fenno Street intersection and pedestrian signals will be located between the beach and Black's Creek. In addition, many seaside trees and shrubs will be planted in the area. The work is expected to be completed by winter of next year.

## Sacred Heart Parish Opens School Of Religious Education Office

Sacred Heart Parish, North Quincy announces it now has an office, Sacred Heart School of Religious Education to handle all affairs pertinent to the religious education of public school students in the parish.

The office is located on the first floor of Sacred Heart School, Room 6, and will be opened as follows:

Monday, 10 a.m. to 4 p.m., Wednesday, Thursday and Friday 10 a.m. to 2 p.m.

Mrs. Marie Barry is the secretary and she may be contacted by telephone 328-0014 or during office hours on any questions concerning the parish's Confraternity of Christian Doctrine Classes.

Parents who have not as yet registered their first graders are urged to do so immediately. Any families who have recently moved into the parish should register their children also. This may be done in person or over the telephone.

Present plans are for boys and girls in grades 1, 3, 4, and 5 to be taught in home classes. Grades 2 and 6 will be held at the Sacred Heart School on Monday afternoons. Boys in grade 7 will have their classes in the Sacred Heart School after the 9:15 Mass on Sunday and girls in the 7th grade will have their classes at the Sacred Heart School on Thursday afternoons at 3 p.m.

Teachers are needed for all grades and anyone interested is asked to call the office. To give confidence and skills to new teachers, a Teacher Training Program will be conducted by Rev. James Hawker in the Sacred Heart School Hall beginning Thursday, Sept. 11 at 7:30. This will consist of three weeks of basic concepts as well as three nights of grade level instructions.

## Michael Lawrence Enlists In A.F. Delayed Enlistment

Michael S. Lawrence, son of Mr. and Mrs. Ralph Lawrence of 29 Walnut St., North Quincy, has entered the U.S. Air Force Delayed Enlistment Program.

Under this program he has been guaranteed an assignment in the Air Force, but does not leave to attend the Airman's School of Military Science at Lackland Air Force Base, Texas, until Jan. 15, 1976.

Lawrence, who graduated from North Quincy High School in June, 1975, will receive training as a radio relay repairman and will receive his training at Keesler AFB.

NEWLY INSTALLED PRESIDENT of the Montclair Men's Club Joseph MacGillivary [fourth from left], received congratulations of out-going president James Locke. Flanking them are other new officers, from left, George Hatfield Jr., trustee; George Hatfield Sr., vice-president; Richard Post, financial secretary; Edward Adams, treasurer; Herbert Baker, trustee; and Joseph Ouelette, corresponding secretary.

[Quincy Sun Photo by Steve Liss]

*Set For Sept. 28*

## Koch Club To Sponsor Bike-A-Thon To Aid Kidney Foundation

The Koch Club of Quincy will sponsor a Bike-A-Thon Sunday, Sept. 28, with all proceeds to benefit the Kidney Foundation.

Although sponsored by the Koch Club of Quincy, all wishing to participate are invited to join in the event to raise funds for the Kidney Foundation. The Koch Club Girls Senior Bowling League of Junior and Senior High School age will lead the drive under the direction of Mrs. Marilyn Nestor, league founder and director.

The Bike-A-Thon will leave Faxon Park at 12:30 P.M. and follow a 17-mile route to Chickatabot Rd in the Blue Hills and back to Faxon Park where light refreshments will be served to the participants.

Edward F. Gentile is general chairman of the event. A member of the Quincy Police Department Detective Bureau, Gentile has had a successful kidney transplant two years ago through the Kidney Foundation.

Other committee members are Mr. and Mrs. Richard J. Koch, Mr. and Mrs. Anthony T. Delmonico, Mr. and Mrs. Howard F. Crowley, Mr. and Mrs. David J. Donaghue, Mr. and Mrs. Gary DeMole, Mr. and Mrs. Raymond C. Cattaneo and Mr. and Mrs. Paul P. Nestor.

Each cyclist participating has a number of sponsors pledging a certain amount for each mile that their favorite cyclist will cover in the 17-mile event. The total amount received will go to the Kidney Foundation, a Health Agency that has provided assistance and care to a large number of Quincy residents.

Applications for participation may be obtained from Gentile at the Quincy Police Station, 1 Sea St., Mrs. Nestor, 98 Glover Ave., North Quincy or Koch, 241 Newbury Ave., North Quincy.

## Louise Forsyth Nominated ASCA President-Elect

The American School Counselor Association [ASCA] announces the nomination of Miss Louise B. Forsyth, Coordinator of Testing for the Quincy Public Schools, for the office of President-elect of the national organization for counselors working in school settings from elementary to post secondary.

Miss Forsyth is currently serving as the national coordinator of public relations for ASCA and has been involved in speaking and conducting workshops in a number of states.

In 1973, she was the recipient of ASCA's three awards for Counselor of the Year, Guidance Administrator, and for Professional writing.

Miss Forsyth is a past president and former executive secretary of the Massachusetts School Counselors Association and a recipient of the MSCA award for distinguished leadership.

The other candidates for the office of President-elect are Helen Washburn of Idaho and Helen Jones of Virginia.

Save Gas and Money ... shop locally.

## Richard Marini Promoted

Richard Marini of Quincy has recently been promoted to groundskeeper in maintenance at Beth Israel Hospital.

A major teaching hospital affiliated with Harvard Medical School, Beth Israel annually handles more than 165,000 patient visits through its inpatient services, outpatient department, emergency unit, home care program and community health activities.


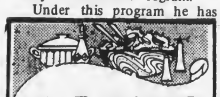
LADIES
Come In and Watch Your Favorite
QUIZ SHOW
• Color TV
• Air Conditioned Comfort
• Luncheon Specials from 99¢
• Cocktails
PLAZA RESTAURANT

51 BILLINGS RD
NORTH QUINCY
FREE PARKING IN REAR

COAX OUTSIDE ANTENNA INSTALLATION $75. UP
NESCO
423 HANCOCK ST.
NORTH QUINCY

ENJOY ..
Featuring Our Popular
EGGPLANT PARMIGIANA
A DELICIOUS SUBMARINE SANDWICH
Mister SUB
OPEN MON. THRU SAT.
10 AM TO 11 PM
SUN. 2 PM TO 9 PM
64 Billings Rd.
North Quincy
328-9764

This Fall make it a
Clean Sweep
with a
HUSSEY
VACUUM CLEANER
or ELECTRIC BROOM
Hussey Repair Clinic
23 Billings Road
No. Quincy
328-8331
REPAIR CLINIC 20% Off with this Ad
Also RADIO & TV
SMALL APPLIANCES

For Home Delivery
Call
471-3100

QUINCY sun

# WOLLASTON

## St. John's CYO Opens Season Sunday With Memorial Mass

St. John's CYO will open its 1975-76 season Sunday with a 6:30 p.m. Mass in memory of Kenneth Battista.

Rev. Joseph M. Connolly, CYO spiritual director, will celebrate the Mass in St. John's School Hall.

Mary Davidson, John O'Brien and Ruthann O'Shea will plan the liturgy and St. John's Folk Group, under the direction of Robert Deehan, will provide the music.

During the Mass, Louise Sordillo will be inducted as CYO president, Marie Stewart vice-president, Susan Buttomer, secretary, Anthony Priscella, treasurer, and Robert Nord, vicariate delegate.

A brief meeting will follow Mass. St. John's participation in the Sept. 21 Quincy Vicariate CYO Field Day at Faxon Park, will be discussed and finalized.

Mr. and Mrs. John Daley will serve as adult advisors.

The following have been named committee co-chairmen.

Athletics: David DiGiusto of 47 Viden Rd, Kathleen O'Toole of 146 Kendrick Ave., and Margaret Thorley of 54 Union St.

Christian Service: Mary Davidson of 41 Grossman St., John O'Brien of 101 Glendale Rd, and Ruthann O'Shea of 105 Nightingale Ave.

Communications: Christopher Fay of 35 Dysart St., Christopher Goulart of 25 South Walnut St., and James Pettinelli of 40 Hardwick Rd.

Drop-In-Center: Kenneth Borden of 40 Lurton St., William Donnelly of 33 Charlesmount Ave., and George Ross of 221 Federal Ave.

Social: Pauline Albrecht of 39 Bennington St., Marie Nichols of 30 Berkeley St., Marianne Ricca of 129 Madison Ave., and Kathleen Walsh of 282 Franklin St.

Any member of the St. John's Parish in grades 9 through 12 may become a CYO member by attending meetings. There is no dues.

PERCHED ON LEDGE overlooking Quincy Bay, youngster watches setting sun paint a band of light to the horizon

[Quincy Sun Photo by Steve Liss]

## Vapor Lighting System Completed In Lakin Square

A modern, high-intensity mercury vapor lighting system has replaced an old incandescent system in the Lakin Square area of Ward 3.

Ward 3 Councillor John J. Lydon Jr., said he had been petitioned by area merchants requesting better lighting to curtail a recent rise in crime and to provide for the safety of pedestrians and motorists.

In announcing the completion of the lighting project, Lydon said:

"Although austerity should be our primary objective, we cannot sacrifice the safety of our citizens for mere dollars and cents."

## Kitchen Renovation To Be Discussed At Union Congregational

A meeting for members of Union Congregational Church, Wollaston, has been called by Norman Goodwin, moderator, for Sunday, Sept. 21, immediately following the morning service.

Subject of the meeting will be the proposed plans for the church kitchen renovation, presented by the kitchen committee.

Members of the kitchen committee are: William Baker, chairperson and trustee; and trustees William Roberts, George Gardner, Jeanne Benson, Edie Costa, Karen Menz and Lev Lombard.

Previous approval of the renovation plans are being secured from the Board of Trustees and the Church Council.

## Timothy Hanlon Holds Leukemia Fair

Eight-year-old Timothy Hanlon of 87 South St., Quincy Point, son of Mr. and Mrs. Paul J. Hanlon, held a Leukemia fair at his home last week, raising $50.

Timothy was assisted by Joseph Colerton, Robert Breen, Julie Breen, Catherine Breen, Lorna Jeli and Renee Jeli.

Gifts for the fair were donated by Santa's Village of Jefferson, N.H., and proceeds will go to the Leukemia Society of America to aid in research and health projects.

## Protestant Social Service Opens Thrift, Shop Gift

A thrift and gift shop, The Bureau Drawer, operated by volunteers on behalf of The Protestant Social Service Bureau, at 776 Hancock St., Wollaston, opened Monday.

This new fund raising effort has become necessary because the United Way no longer contributes to the agency.

The new shop is located in the remodeled basement of the agency's office. It will be open from 9:30 a.m. to 3:30 p.m. on Mondays and Wednesdays and on Tuesdays from 1 p.m. to 8 p.m.

The shop will sell women and children's clothing, crafts, sports equipment, jewelry, bric-a-brac, housewares and antiques.

The Protestant Social Service Bureau provides family counseling and adoption services to 9 south shore communities.

## Richard Morrissey Receives $100 FFA Award

Richard F. Morrissey Jr., of Quincy, has won a $100 check for for winning the State Future Farmers of America Forest Management Proficiency Award.

Morrissey received the award at the State FFA Convention and was one of 19 to receive a FFA proficiency award.

By winning the Forest Management Award, sponsored by Weyerhaeuser Co., he is eligible for the regional competition, where he will compete with 15 other state winners for the FFA's Eastern Region Award.

## Thomas Mullin Selected 'Outstanding Young Man'

Thomas R. Mullen of 43 Lincoln Ave., Wollaston, has been selected an Outstanding Young Man of America and will be included in the 1975 edition of "Outstanding Young Men of America".

The criteria for selection include a man's voluntary service to community, professional leadership, academic achievement, business advancement, cultural accomplishments and civic and political participation.

The Outstanding Young Men of America Program is sponsored by leading men's civic and service organizations throughout the nation and chairman of the 12-man advisory board is Doug Blankenship, U.S. Jaycee past president.

## St. Ann's Seniors To Meet Sept. 15

St. Ann's Senior Citizens will meet Monday Sept. 15 at 1 p.m. in St. Ann's Youth Center, St. Ann's Rd, Wollaston.

Plans will be made for a Fall Foliage trip and luncheon. Reservations can be made ONLY at this meeting.

The Mini-Bazaar Committee will make a progress report. Flu shots will be given to Senior Citizens before and during the meeting. Refreshments will be served.

## Rich Would Try To Maintain Present School Salary Level

School Committee candidate Jan A. Rich has pledged to try to maintain current salary levels within the Quincy Public School System.

Speaking to a group of supporters gathered at 112 Lincoln Ave., Wollaston, Rich said:

"Our teachers and administrators are among the highest paid in the state. When contract negotiations begin, I will try to maintain the present salary levels."

Rich also reiterated his commitment to vote the sentiments of his constituents, disregarding his own personal views if necessary.

Labelling lack of discipline in schools as "intolerable", Rich suggested teachers be hired to develop "the whole child". He said:

"Discipline is not an easy subject to discuss. However, one suggestion I have is to hire teachers who believe in teaching the whole child, not just teaching the academic subject."

He continued: "This is not to say that the school is moving into the business of moral teaching. That subject should be accomplished in the home. The school should bolster the home."

Rich also urged an increase in vocational training programs and said pressure on students to attend college should be reduced.


INDOOR FLAGS OUTDOOR
State ACCESSORIES Church
Flags Flags of All Nations Flags
FLAGS MADE TO ORDER
EAGLE FLAG CO., INC
147 Beach St., 617
Wollaston, Mass. 02170 472-8242

S.S. Sewing Machine Co.
We Service All Makes Sewing Machines and Vacuum Cleaners
665A Hancock St., Wollaston
471-5982

MUSIC LESSONS
Professional Instruction
DRUM PIANO GUITAR
BRASS REEDS
WOLLASTON MUSIC CENTER
27 Beale St., Wollaston
Call 773-5325

Wollaston Florists
472-2855
Flowers For All Occasions
679 Hancock St. Wollaston

WOLLASTON CREDIT UNION
Personal & Auto Loans.
No Notice Savings Accts.
Earn 5¾% Per Annum
SPECIAL NOTICE 6% PER ANNUM
REAL ESTATE-MORTGAGES
HOME IMPROVEMENTS
ALL ACCOUNTS FULLY INSURED
UNDER LAW BY MASS.C.U.
SHARE INSURANCE CORP.
651 HANCOCK ST., WOLLASTON
773-3500 773-8600
OPEN MON.-THURS. 9-8 TUES., WED., FRI. 9-5

Wollaston Theatre
Beale St.
Off Hancock St.
773-1600
Wed. 9/10 thru Tues. 9/16
Walking Tall Part 2
9:10 P.M. [P.G.]
also
Arnold
7:30 P.M. [P.G.]
Admission $1.00
Sat. & Sun. Mat. 9/13/14
Jamie's Treasure Hunt
Plus 2 cartoons
1:30 P.M.
Admission .75¢

# QUINCY MEMORIAL CO., INC.

**Monuments** of Design Beauty • Value

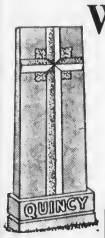


We Are Manufacturers & Ship Direct From Factory To You

- No Extra Charge For Delivery
- Over 1000 Styles To Choose From
- Custom Designing * Exceptional Values
- Bronze Markers * Cemetery Lettering
- Budget Terms Available

*Call Or Write for Free Illustrated Catalogs*

**471-0250**

*Please Call Collect Or Visit Our Modern Showrooms - Open Daily 9-5*

**Dorchester**
911 Adams St.
Opposite Cedar Grove Cemetery.

**Quincy**
218 Willard St.
From All Points Rt. 128 to Rt. 3 [Southeast Expressway] Exit Furnace Brook Parkway to Willard St.



# Jon's Jeans

**25% off All Jeans & Shirts**

Landlubbers
Mavericks
Made Wells
H.I.S.
India Cotton
Forum

**Jon's Jeans**
1608 Hancock St.
Between Colman's and Sears
Quincy



# Dudley's RADIAL TIRE CENTERS

Nations Largest Independent Publicly Owned Tire Distributor

NEW CREDIT POLICY
- NO MONEY DOWN
- 6 MONTHS TO PAY
- NO CARRYING CHARGE
- NO FINANCE CHARGE

SAVE UP TO $44 ON 4

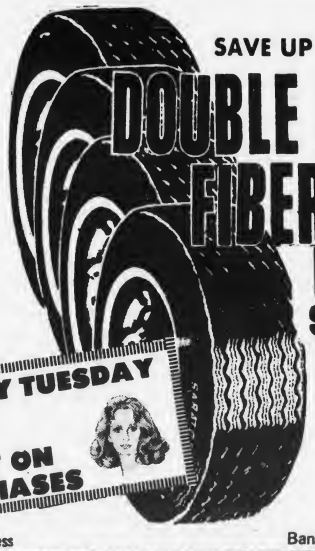

**DOUBLE BELTED FIBERGLASS**

FIRST QUALITY WHITEWALL TUBELESS

**$24.95 EA.**

E78-14 and F78-14

| | |
|---|---|
| G78-14 • H78-14 | $27.95 |
| G78-15 • H78-15 | $28.95 |
| J78-15 • L78-15 | $29.95 |

E.X.T. $2.22-$2.31

LADIES DAY TUESDAY
5% DISCOUNT ON ALL PURCHASES

DOUBLE BELTED STEEL
ALL SIZES A78-13 Thru J78-15 $33 FET

4 FULL PLY POLYESTER
FIRST QUALITY WHITEWALL
E78-14 F78-14 $19.95 FET 2.27 to 3.11
G78-14 H78-14 $24.95 | G78-15 H78-15 $25.95 | J78-15 L78-15 $27.95

American Express BankAmericard Master Charge

NO TRADE IN • FREE MOUNTING • HIGH SPEED COMPUTERIZED BALANCING AVAILABLE

**NOW in QUINCY... 119 Parkingway**

Tel. 471-7600 Open Daily 8 to 6 Wed. & Thurs. til 8

ALSO IN DANVERS • WALTHAM • FRAMINGHAM • CHARLESTOWN • MILFORD • BROCKTON • LAWRENCE • LYNN • DORCHESTER • MALDEN • BRIGHTON • DEDHAM • WEST ROXBURY • FITCHBURG • ATTLEBORO • WORCESTER

# U. S. Marshall's 'Riot' Training Done Here Without Permission

City Natural Resources Commissioner Richard J. Koch said park officials had no knowledge of the park use until the general foreman, on a routine check of Merrymount Park late Friday afternoon, found the Marshalls conducting a training session.

Section 8, Chapter 48 of the General Laws of the Commonwealth of Massachusetts entitled Public Parks, Playgrounds and Public Domain states that "without consent of such board [in this case the Park and Recreation Board] no military organization shall camp, parade, review or perform any military evolution or exercise in, or enter, any park laid out as aforesaid, except in case of riot, insurrection, rebellion or war."

It is possible that an interpretation of the above by those officials using the site was sufficient to warrant its use by them, Koch noted.

All permits for exclusive use of any park, playground or beach area within the confines of the city and under Park Department jurisdiction are issued by the Park and Recreation Board. All residents may use the Park and Recreation Facilities at any time in compliance with the board's rules and regulations, Koch said.

The 73 acres of land known as Merrymount Park and containing Pageant Field was deeded to the city by Charles Francis Adams Oct. 31, 1885, for one dollar, with the stipulation that the premises be used forever as a public pleasure ground to all inhabitants of Quincy.

The Marshalls reportedly were trained here in case needed during the opening of Boston schools.

## HN Council Candidates Night

The Houghs Neck Community Council will sponsor a public Candidates Night for the offices of Ward 1 City Councillor and School Committee Tuesday, Sept. 16, at 8 p.m. at St. Thomas Aquinas Hall, Darrow St.

A second candidates night will be held at a later date for those seeking the office of mayor and councillor at-large, announces President William Nugent.

## Robert Dobson Visits Hong Kong

Navy Lithographer Third Class Robert R. Dobson, son of Mrs. Edith C. Dobson of 1173 Sea St., Quincy, recently completed a deployment aboard the guided missile cruiser USS Oklahoma City, homeported at Yokosuka, Japan.

Dobson serves on the staff of the Commander, U.S. Seventh Fleet. During this cruise, he visited Hong Kong and the Republic of the Philippines.


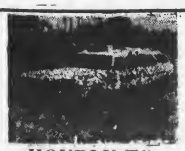

HOURLY TO LOGAN AIRPORT
Communities Served
Brockton Braintree
Randolph East Milton
Hudson Bus Lines

Political Advertisement Political Advertisement

Re-elect
Leo J.
KELLY
YOUR
WARD 1 COUNCILLOR
3rd Name On The Ballot

Tony Monteiro
31 Sargent St.
Bernard MacAuley
12 Broady Ave.
Thomas Hurlebaus
25 Shennen St.
Margaret Gibbons
260 Sea St.

Political Advertisement Political Advertisement

Elect Professor
JOVANOVIC
MAYOR OF QUINCY

Donating half of salary to unemployment fund.

Elect Micheal
JOVANOVIC
MAYOR OF QUINCY
Michael Jovanovic
62 Town Hill St.

With so many other banks in Quincy, what can First Federal Savings do?

MORE!

NOW OPEN
FIRST FEDERAL SAVINGS
PRESIDENT PLAZA
QUINCY

HIGHEST INTEREST
For openers, on regular savings accounts, you get the highest interest allowed by law, 5.25% — an actual effective annual rate of 5.47%. Of course our certificate accounts pay higher interest yet. Your interest is compounded continuously from day-of-deposit to day-of-withdrawal. And your savings here are insured by an agency of the Federal Government.

FREE N.O.W. ACCOUNTS
(with Overdraft Reserve Line of Credit of from $300 to $5,000)
You can have a savings account that works like a checking account with interest continuously compounded at 5% per annum from day-of-deposit to day-of-withdrawal. There's no charge for numbered N.O.W. checks imprinted with your name — no charge for checks written and your monthly statements with cancelled checks are mailed free.

* FREE GIFTS
In honor of our new President Plaza Branch Opening, we have an exciting selection of gifts for you. Check the gift chart. Make the required deposit or addition to your account, and pick up your gift.

FREE TRAVELERS CHEQUES
You'll find these free Travelers Cheques especially handy and they're redeemable all over the world.

FREE POSTAGE
You can bank-by-mail with us and we'll pick up the postage both ways on all accounts.

DOUBLE DRIVE-UPS
To help speed up your transactions, you'll find not just one but two drive-up teller windows.

EVENING & SATURDAY HOURS
For your convenience, we're open two evenings a week and Saturday mornings.

With so many banks for you to choose from, we're determined to do more for you.

* GIFT CHART

| ACCOUNT | INTEREST | AMOUNT | FREE GIFT |
|---|---|---|---|
| Regular | 5.25% effective annual rate 5.47% | $500 minimum deposit for gift. Minimum of $10 to open either account | Chromalloy 5-year Flashlight OR Springfield Indoor-Outdoor Thermometer |
| ±90-Day Notice | 5.75% effective annual rate 6.00% | | |
| 12-Month Savings Certificate | 6.50% effective annual rate 6.81% | Minimum of $1,000 to open an account and for a gift | Beacon-Campbell Blanket (45"x72") OR Shelton Socket Tool Kit |
| 2½-Year Savings Certificate | 6.75% effective annual rate 7.00% | | |
| 4-Year Savings Certificate | 7.50% effective annual rate 7.90% | | |

FIRST FEDERAL SAVINGS

BROCKTON, K-mart Plaza, Rte. 28
QUINCY, President Plaza
RANDOLPH, Randolph Shopping Center
SHARON, Sharon Shopping Center
SO. WEYMOUTH, Pleasant Shopping Center
STOUGHTON, Cobb Corner, Rte. 27
BOSTON, 115 Summer Street
50 Franklin Street (Main Office)

FIRST FEDERAL SAVINGS

"because we care"

SUBURBAN BRANCH HOURS:
Monday, Tuesday and Wednesday:
9 AM to 6 PM
Thursday and Friday 9 AM to 8 PM
Saturday 9 AM to 1 PM

*Premiums available only at Quincy, Brockton and So. Weymouth Offices, one gift to a customer please. Offer expires October 15, 1975. Federal insurance regulations allow premature withdrawal on certificates by reduction to our basic interest and forfeiture of 90-days interest on funds so withdrawn. For 90 Day Accounts, no notice of withdrawal is required after the first ninety days.

QUINCY sun
Sports Section
Page 34 Thursday, September 11, 1975

# Quincy Soccer Team Has Good Nucleus Of Veterans

Quincy High's soccer team opened its season Tuesday against Rindge Tech and Coach Ron Martin started with a good nucleus of veterans as he tried to improve on last year's 8-8-2 record in the Presidents' first year in the strong Suburban League.

Quincy will play at Weymouth South Friday and will host Cambridge Latin Tuesday at the soccer field at the rear of Veterans Memorial Stadium.

Quincy's co-captains are Scott Simpson and Peter Keenan and Simpson is the third member of his family to lead the Presidents. Brothers Dave and Craig are former Quincy captains.

Martin has a fine goalie in Mickey Kennedy, last year's starter, and he is backed up by Joe McCarthy, who saw some varsity action a year ago.

The fullbacks are Emedio Michaelangelo, a standout the last two years; and two promising sophomores, Steve Ayer and Pete DiCenzo.

The backs are Simpson, veterans Bruce Patten and Mike Curran, Jon Golub, up from the junior varsity, and sophomore Bill Norton.

The forwards include veterans Keenan, Ken Donovan, Joe McEachern, Glen Schlager, Al Gacicia and Larry O'Toole.

Charlie McLaughlin is back as the assistant and junior varsity coach.

--TOM SULLIVAN

WORLD WIDE TRAVEL AGENCY
Presents
BERMUDA
7 Days, 6 Nights
with Deluxe Accommodations
$309
plus 10% tax and service per person based on double occupancy
Tour Price Includes:
Round trip airfare from Boston, U.S. Departure tax, Deluxe rooms at the INVERLAIRE HOTEL, Round trip transfers between the airport and hotel, Two full Gourmet meals daily, Tour departs on Wednesday, Thursday or Friday weekly, Subject to availability.
CALL 472-2900

BOWLERS WANTED
Anyone interested in bowling Friday nights with Montclair Women's Bowling League, Call 328-7908.
9/11

GOOD PAY FOR LEADERS, INSTRUCTORS, SPECIALISTS
...part-time in the Army Reserve! We train you. Young men and women earn $51-$96 (or more) on weekends. Serve one weekend a month close to home, 2 weeks in the summer. Benefits include pension plan, insurance, and PX privileges. Immediate openings. Select a job in one of these challenging fields: communications, aviation, automotive, weaponry, armor, supply, medical, or administration.
VETERANS! Try a year at your present rank, longevity!
ARMY RESERVE OPPORTUNITIES
Call toll-free at:
1-800-972-5060 (in Mass.)
Wollaston, Mass.

THE PRICE IS UP
SELL NOW
SCRAP
Copper, Brass, Cast Iron and Steel
PDM
The Name in Scrap on The South Shore
175 Intervale St., Quincy
Formerly Haynes Scrap Yard
472-9251

## Squantum Tennis Classic Starts Today

The fourth annual Squantum Invitational Tennis Classic begins today [Thursday] and continues through Sunday with the finals beginning Sunday at 1 p.m.

The tourney is again being held at Faxon Park courts. The public is invited to watch some of the finest players in the city.

Director is Lawrence Courtney assisted by William McSweeney and Richard Courtney.

Competition will be in three classes, men's singles, men's doubles and men over 40.

The matches today start at 4 o'clock, Friday's matches are also at 4 and Saturday the competition will begin at 9 a.m.

Entry fee is $3 for one event, $5 for two events and $7 for three events.

## St. Ann's Hockey Registration Sunday

Registration for the St. Ann's Hockey League will be held Sunday at 1 p.m. in St. Ann's School Hall.

There will be registration for beginners of any age, Pee Wees, ages 9 through 12, and Bantams, 12 through 16.

Boys must bring their birth certificates. Girls and woman figure skating registration also will be held. Registration fee is $2.

Boys 17 and older wanting to skate should contact Frank LaPierre at 773-8586.

See Our New FALL SELECTIONS
SUITS & SPORT COATS
a WIDE RANGE OF SIZES
Shorts 36 to 48
Regulars 36 to 54
Longs 38 to 54
PORTLY SHORTS 39 to 50
PORTLYS 40 to 56

STORE HOURS
Mon.-Thurs.-Fri. 9:00 A.M.-9:00 P.M.
Tues.-Wed. Sat. 9:00 A.M.-5:30 P.M.
Donaher's
Clothing for Men, Quincy
• Donaher's Charge
• BANKAMERICARD
• MASTER CHARGE
EASY PARKING....Enter Via 1564 Hancock St. or J. Hancock Parking Area.
In the FORMAL DEN—TUXEDOS FOR WEDDINGS & PROMS

TENNIS
Boston Harbor Marina Tennis Club

• 8 Indoor sport tred courts open to the Public and/or with memberships
• Saunas - Tournaments - semi-monthly Round Robins
• Ball Machine - rebound backboards - nets.
• Membership - Family $75. - Adult $40. - Junior $20.
• Adult Clinics - Daily $3. - per session - group of 8
• Week-end and evenings $4. - per session group of 8
• Children's clinics - $2.50 per session
• Womens round robins - Monday & Thursday mornings
542 E. Squantum St. Quincy Mass
Call 328-6040 for further information
HOCKEY

• Winter Ice available - Youth Hockey Leagues - Private groups.
• skate sharpening.
• Public Skating - 12 noon - 3 P.M. - Weekdays
• Shinny Hockey - 3 P.M. to 6 P.M. weekdays
• Skating Lessons - group/individual, beginners thru intermediate.
Call 328-7040 for information
Boston Harbor Marina Hockey Club
542 E. Squantum St. Quincy Mass

RENT A NEW CAR
FREE NATIONWIDE RESERVATIONS
WE RENT FORDS AND OTHER FINE CARS
FREE OUT-OF-TOWN RESERVATIONS — 800-874-5000
(no charge to calling party)
ECONO-CAR A SERVICE OF WESTINGHOUSE
$8.00 24 hrs.
Plus .08 per mile
$21 WEEKEND
Plus .08 per mile
FRIDAY-MONDAY 9 a.m.
Car Stolen or Damaged?
Call Us!
Check with your insurance agent for Theft or Loss of Use Coverage.
Our rates may allow you to Rent a car at Special Low Rates
'You get a clean car with every rental'
Econo Car Rental
[we're the ones that cost less]
459 Southern Artery, Quincy
[at Quincy Minit Car Wash]
Hrs: 8 - 5 Mon., Sat.
1 Sunday
479-4098

*At Quincy*

# For Hank Conroy, Reorganization Time

Hank Conroy is starting his 12th season as Quincy football coach and, with two new assistant coaches and a lot of new players, the Presidents are undergoing extensive reorganization.

Hank, who had only a 3-7 record last year but ended with a cherished win over North Quincy, his sixth over the Raiders, lost assistant Dave Burke to North Quincy, where he is now head coach, and Bud Mosher resigned. Both had been Conroy's aides for 11 years.

"Not only do we have two new coaches, but most of our players are up from the junior varsity and sophomore teams," Conroy said. "We have only a few players with much varsity experience and it will be up to those from the jayvees and sophomores to come through for us."

Conroy's new assistants are Peter Chella, a Quincy tackle in 1961 and '62 who played at the U. of New Hampshire, and Skladany, who played at Southern Connecticut and played with North Quincy assistant Ken McPhee with the N.E. Colonials.

Offensively, Conroy has only one returning backfield starter, Paul Vespaziani, among his 90 candidates, but he has some experience in the line.

Backs Paul Ramponi and Jim Rose were junior varsity players with a little varsity service, Pat Gibbons was a defensive starter as a sophomore, and other backfield hopefuls are Mike Dunlea, Sal Coscia, Eric Bergstrom, John Ferris, Mark Buchanan, John Milani and Tom McMahon.

Frank Guest, a defensive starter last year who saw some action on offense as backup quarterback, has the inside track on the quarterback berth with Steve Palumbo and Dennis Walter, who excelled on the sophomore team, battling him for the job.

John Riggs, a three-year veteran, heads the end aspirants and he is joined by Russ Affsa, Paul Coletti, Wayne French, Steve Infascelli and Frank McNeil.

Two veterans and two who played a lot on defense top the list of tackles. Steve Coleman, who weighs 220, and Bob Varrasso playedl regularly a year ago and Rich Hockings and Pat Foley saw action on defense.

**HANK CONROY, Quincy High School head coach puts his Presidents through their paces. [Quincy Sun Photo by Steve Liss]**

Other tackle hopefuls are John and Mike Carloni, Bill Popsie, Jim Dixon and Dave Gallagher.

At guard Conroy has one returning starter, Steve Sylva; Bob Nolan, who starred on the jayvees; Tony Spadorcia, Charlie Gaziano and Bill French.

At center there are Paul Ferris, who played a good deal on defense, Bill Jennings and Jim Constas.

Defensively Conroy has a little more experience, but with 29 players having graduated, he has some big holes to fill here as well.

For ends he has Riggs, Sylva, Coletti, Infascelli and McNeill, who played some on defense last year. At tackle there are veterans Varrasso [230] and Coleman, 210-pound Popsie, Dixon and Foley.

At middle guard Conroy has Hockings, who would have played regularly a year ago only for an injury, and Paul Ferris, who played regularly in 1974.

Linebackers are Mike Carloni [220], Larry Calley, Mickey Thorley and Dunlea, and the halfbacks are Tony DiRocco, Gibbons, a regular on defense last year; Bob Derbes and Affsa. The Safety men are Guest, a starter on defense last year, and Bergstrom.

"The defense performed well in our first scrimmage against Boston Tech but, as expected, the offense was spotty," Conroy said. "We don't have any real depth and I will experiment with boys playing at different positions until we find their best. We will be mainly a running team, but we will do some passing and I will use a multiple wishbone offense this year and try to be a ball control team.

"I am extremely pleased with the condition of the players, they reported in great shape."

--TOM SULLIVAN

*At North Quincy*

# For Dave Burke, It's Being 'Back Home'

By TOM SULLIVAN

Dave Burke is "back home." The former North Quincy quarterback, who led the Raiders to wins over Quincy in 1945 and 1946, has taken over as North's head coach after 11 years as an assistant at Quincy.

Burke, who greeted a squad of 85 last week and expected more candidates when school opened Wednesday, is still getting acquainted with his players but when things get organized and he gets the kinks out, he feels he will have a team which will give a good account of itself.

"It is tough starting in at a new school and the boys have to forget the former numbering system and learn our system," Burke said. "I am very fortunate in having all of the North assistants back and they have been just great and are making it much easier for me, as they know the players."

Returning are Tom Fitzgerald, who played with Burke for a year at North; Dick Meyer, Ken McPhee and veteran Ted Sadowski, now in his 18th year as a North coach. He will again coach the sophomores and junior varsity and will scout.

"I also want to pay tribute to our four captains, Brian Doherty, Jack Hatfield, Frank Strazzula and Matty Constantine, who have been great and have helped me a lot," Burke added.

Although North lost a lot of good players through graduation, Burke has some experienced returnees and some outstanding graduates of last year's undefeated sophomore powerhouse.

As far as the Raiders' offense is concerned, Burke appears to be particularly well off in the backfield.

Heading the backs are Brian Doherty, who last year led the Raiders in scoring; Hatfield and Constantino, all starters a year ago. Hatfield was outstanding both on offense and defense.

**NORTH QUINCY'S new football coach, Dave Burke, who as a player led the Raiders to wins over Quincy in 1945 and 1946, apparently likes what he sees as he puts North through its paces for the Sept. 20 opener against Milton. [Quincy Sun Photo by Steve Liss]**

Mike Holleran, backup to Mike Meehan a year ago, and Brian Donaghey, last year's sophomore quarterback who nearly gave the varsity a win over Quincy with a spectacular touchdown pass to Doherty which covered 63 years in the final minute of play, are the top contenders for the quarterback spot with Dennis Doherty also trying for the job. Burke rates Holleran and Donaghey as about even.

Mike Adams and George Wallace, who were standouts for the sophomores, Bill McIntyre, another fine 1974 soph, and Paul McGuiggan, who saw some varsity service, are other backfield hopefuls.

At end are Cooper Jordan, a starter last year and an excellent punter; Mike Kelly, Jim Frye, Jerry McKenzie, Joe McGurl and Mark Wentzell. Frye, McKenzie and Wentzell are also up from Sadowski's strong sophomore team.

The tackle aspirants include Mike Nee, a returning starter; Paul Santoro, Jim Marinelli, John Ryan, Alf McHugh, who played regularly on defense last year; Harry Knudsen, Paul Ahern and Keith Lindberg. Knudsen and Lindberg are other sophomore graduates.

Burke has a fine guard nucleus with Struzzula, a defensive starter last year; Steve Bonoli, up from the sophs; Rich Manne, Dan Noonan, who played a good deal at end last fall; and two other 1974 sophs, Dan Butts and Steve Bell.

For centers Dave has Bruce Hall, who saw a lot of service last year; Marty Mulvey, Dave Wassaf and another '74 soph star, Tom Nee.

Burke has a good nucleus on defense with a half dozen lettermen and several other players who saw some varsity action last year.

At defensive end are lettermen Pete Hemphill and Noonan, Jim Cooney with some experience and Mark Wentzell, up from the sophomore team.

For defensive tackles there are McHugh and Hall, both lettermen; veteran Paul Santoro, Ryan, Mark Nagle and Knudsen. Strazzulla was a defensive starter at linebacker and he is joined by Steve Moran, Frank McGuinness, John McKinnon, John Desmond, Paul Petrillo, Bell, Bonoli, Dick Kennedy and McGurl.

McGuiggan, Brian McMahon, Kevin Doyle, Billy White and Ed McEleney are halfbacks and the safeties are Hatfield and Steve Sheehan.

"We did well in two outside scrimmages and I think we will be respectable," Burke said. "I like the looks of the team and the spirit is excellent."

Burke also singles out his manager, Wayne Lawrence, and his assistant, Alf Bruan, who was on the squad but was shelved for the season with an injury and volunteered to manage, for their help.

The HOCKEY PEOPLE

Bauer

C·C·M·

KOHO

Cooper

NORTHLAND

The FOOTWEAR PEOPLE

adidas

PRO-KEDS®

★converse

COLMAN'S SPORTING GOODS

1630 HANCOCK ST. QUINCY

"We Outfit Entire Teams"

Free Parking - OPEN Every Night Till 9 P.M.

Sat. Till 5:30

# STEAL A BIKE

ITALY'S

**Bianchi**

**Strada 10 Speed**

LIST PRICE $149

Most Sizes and Colors

**SALE PRICE 109**

**French Vita Sprint 5 Speed**

LIST PRICE $109

Most Sizes & Colors

**SALE PRICE 69**

BICYCLE REVIVAL

**773-1483**

146A Parkingway
Next to Sears
Quincy



**1975 CHEVY VANS**

4 Brand New ½ Tons In Stock

Immediate Delivery

43 1975 Trucks In Inventory
At Model End Clearance Prices

PRESIDENT CHEVROLET
546 SOUTHERN ARTERY QUINCY PRESIDENT 3-5...



Complete **BATHROOM and KITCHEN** Remodeling

*Specializing In Formica and Ceramic Tile*

Ralph J. MAHER Corp.
PLUMBING AND HEATING
471-1785
MASTER LIC. No. 7596
*Visit our Showroom*
SHEA'S FORMICA CENTER
809 HANCOCK ST.



# CAR WASH

# $1.75

TRY OUR CUSTOM EXTERIOR CAR WASH

Automatic
White Wall
Machine
Drying By Machine
And Man Power

We know we give
the best custom exterior
Car Wash Available

We Guarantee
The Finest Wash Available

**Econo Car Wash**

459 Southern Artery

(opposite the Quincy Police Station)


## Koch Club Girls Bowling

The Montclair District Koch Club will open its girls bowling season Saturday Sept. 20, at 9:30 a.m. at the East Milton Bowling Alleys.

Any girls in grade 4 through 12 interested in joining the league may contact Mrs. Howard Crowley at 479-8883.


**WANTED HOMEOWNERS**

OUR GOLDEN PLATTER
PARTS & SERVICE POLICY PLAN

is now being offered **FREE**

OVER $600 worth of PROTECTION
GOLDEN PLATTER Parts & Service

COMPLETE COVERAGE FOR A PERIOD OF ONE YEAR TO ALL QUALIFIED

**HOMEOWNERS**

Simply for the pleasure of serving you as a new heating oil customer, we will give you at no charge our complete coverage of all parts included in our famous "Golden Platter" protection policy.

INCLUDING AN ANNUAL OIL BURNER OVERHAUL

773-4949 SOUTH SHORE
436-1204 BOSTON

*24 Hour Burner Service
Automatic Degree Fuel Deliveries
*Radio Dispatched

CITGO
Climatic Heating Oils & Oil Burners
Hot Water Heaters

**FORTUNA FUEL CO**

470 ADAMS ST. QUINCY (Just beyond the Hollow)

40 Years Experience to Service You Better



**Village Auto School**

**Special Limited Offer**

*Specializing in Adult Driving Lessons*
*Learn to drive with confidence*
*Stop depending on others*
*Be your own driver*

FOR SPECIAL OFFER CALL 773-0220
Barry Duane - Owner
will be your private Instructor
From Start to Finish

176 Granite St., Quincy



Now picking from our own fields:

**SWEET CORN**

and other

**FRESH VEGETABLES**

Massachusetts grown... and fresher!

**PENNIMAN HILL FARM**

Rte. 53, So. Hingham
749-2806

WE ACCEPT U.S. FOOD STAMPS



*Parsons & Richardson*

INSURANCE AGENCY, INC.

Be Sure Now--Not Sorry Later

Robert W. Richardson

PResident 3-1276

[Opposite Quincy Center MBTA]

**AUTO GLASS**

*Expert Installation*

REPLACED PROMPTLY
Use our Pickup & Delivery
and Mobile Service.
WE PROCESS YOUR INSURANCE CLAIM

BankAmericard Master Charge

QUINCY
196 Washington St.
Tel: 479-4400

SETTLES GLASS

MARSHFIELD
Route 139
Tel: 834-6583

**MEAL DOG FOOD**

25 lbs. – $4.10
50 lbs. – $7.80
100 lbs. – $15.00

**DOG FOOD CHUNKIES**

25 lbs. – $4.20
50 lbs. – $8.00
100 lbs. – $15.40

**FARM BUREAU STORE**

3 HOLLIS ST., SO. WEYMOUTH 337-0814

Mon. – Fri. 8-5
Saturday 8-12

See our complete line of Lawn & Garden care products

*Dedicated to To Bill Ryan*

# School Athletic Season In Olympic Style Opener Sept. 16

The Quincy Public Schools will open the fall athletic season in Olympic fashion Tuesday, Sept. 16 at 6 p.m. at Veterans Memorial Stadium.

Although the program was originally scheduled for 6:30, it is hoped to get started as near 6 as possible.

All senior and junior high school students who are in any way associated with the fall program will march into the stadium and participate in brief ceremonies to inaugurate the season.

Both high school bands will take part and brief words of encouragement will be shared by graduates of the school system who have gone on to success in the world of athletics at the college or professional level. An invitation is extended to all parents and friends of the public schools to attend.

The sports night is dedicated to the late William F. Ryan, recreation director for Quincy for the past 20 years, who died last month. His widow, Barbara, will be a special guest.

Bob Gallagher will be the master of ceremonies and will introduce speakers who will include Jim Colclough, Quincy High and B.C.; Rich Giachetti, North Quincy and Tufts; John Provost, Quincy and Holy Cross; John Mahoney, North Quincy and AIC, and Robert [Scotty] Whitelaw, North Quincy and Springfield, among others.

A stanza will be recited in Greek and French, then translated into English to commemorate the Olympics in general and the next Olympics to be held in Montreal.

This will be followed by a salute to the flag, the National Anthem played by the combined bands, a moment of silence in memory of Ryan, introduction of school committee members, School Supt. Dr. Lawrence Creedon, Athletic Coordinator Carl Leone and the speakers mentioned above.

One of the outstanding characteristics of Ryan was that although he was interested in recreational opportunities for everyone, he had a special interest in and concern for the forgotten, neglected and heretofore shunned. He pioneered in life-renewing occasions for senior citizens, in self-worth building opportunities for the physically and mentally handicapped, and in skill-development programs for those who had a deep interest in a particular activity.

He also believed that positions of responsibility in community recreation activities gave young people an unequaled opportunity to demonstrate their qualities of leadership. Mayor Walter J. Hannon, in ordering flags lowered to half-staff out of respect to Ryan, said:

"Here was a man who, although he had no children of his own, was like a father to thousands of children over the years. He took more than a passing interest in children and was dedicated to each and every young person in the city."


Save Gas and Money ... shop locally.

For Home Delivery
Call 471-3100
QUINCY SUN

(Political Advertisement)

Jan A.
RICH
SCHOOL COMMITTEE
A man who will face the Real Issues of Today.
Edward L. Rich
112 Lincoln Ave., Quincy

Political Advertisement

DUTTON'S RESTAURANT
GREEK ENTERTAINMENT Featuring DELPHI V
Greek Dancing Fri. & Sat. Eves. 10 to 2
Sing-Along with Myrtle And Elva
Sun. Mon. Tues. & Wed.
Every Thurs. Fri. and Sat. Evening
Edie & Jim
Dancing and Listening
Finest N.E. Cooking
Fresh Sea Food, Steaks & Chops
Daily 11A.M. To 11 P.M.
125 SEA ST. QUINCY 471-1623

WICKENS & TROUPE
FUNERAL HOME
26 Adams Street, Quincy, MA 472-5888

The South Shore Community Concerts Association Presents for the 1975-76 Season

| | |
|---|---|
| Veri and Jamais, duo-pianists | Oct. 24, 1975 |
| The Texas Boys Chor | Feb. 27, 1976 |
| The New York Brass Quintet | Apr. 23, 1976 |

All concerts held at Wey. North High School
8:00 P.M. Admission by subscription only.

CAMPAIGN Week Sept. 15-20
Headquarters - Remick's of Quincy
Membership dues - Adults $12 - Students $6
Reciprocal privileges
Call: 472-1587 or 472-4857
Wickens & Troupe Funeral Home

The above space is available to your group on a FIRST COME - FIRST SERVED basis to publicize Community Service Programs through the courtesy of Wickens & Troupe. Contact the Funeral Home on Thursdays the week preceding your ads.

Political Advertisement

I am interested in getting people in Quincy back to work, therefore I'm donating part of this advertisement to the men in the building trades.
If you can afford to remodel, paint or make repairs on your home do it now. Call a Quincy tradesman.
Vote For
Robert H, Martinson
Candidate for City Council Ward 2
Robert H. Martinson
60 Hughes St.

Political Advertisement

8th for 8 Good Reasons

1. PARENT
2. TAXPAYER
3. TEACHER
4. Earned Bachelors, Masters, CAGS. [CAND.]
5. Against Busing
6. Involved in Youth Activities
7. Involved in Charitable Activities
8. Classroom & Special Educational Experience

Paul M. Operach
SCHOOL COMMITTEE
Nº. 8 ON BALLOT
Noreen Barrett Mastrolanni, 33 Trask Ave.

Special Life-Like Ho Track
4 Sections
$1.00 Reg. $1.30
Trains Unlimited
Jake's Locomotive Works
The Train Store
Colonial Village
Ross Parkingway Quincy

Political Advertisement

ACTION NOT PROMISES . .

Dear Mr. Davis:

I'm writing to thank you for being instrumental in my being employed after being out of work for 9 months.

Because of your efforts in having a "Job Fair" in Quincy this past March 9, I'm beginning a job with GTE Sylvania in Needham on April 22, 1974.

Many thanks again for making it possible for me to be in the working class again!

Sincerely yours,
Michael J. Danesco
45 Chester St.
Wollaston, Mass.

Fight Unemployment With
HAROLD DAVIS
For Councillor At-Large

Dr. Albert Davis
1390 Quincy Shore Drive
Quincy, Mass.

Margaret Dacey
6 Bicknell St.,
Quincy, Mass.

Quincy Pizza And Dairy Bar

GRAND OPENING SPECIALS

130 WASHINGTON STREET CORNER McGRATH HIGHWAY QUINCY 472-1234

Grand Opening Day Fri. Sept. 12

Fri.-Sat. Sept. 12-13
PIZZA 99¢

Fri., Sat., Sept. 12 - 13
FREE Cold Drink With Every Submarine

Sun. Sept. 14
Buy 3 Pizzas Get The 4th one free

You'll Love Our

★ Submarine Subs Hot or Cold
★ Spaghetti
★ Refreshing Diary Freeze
★ Fast Take Out Service


# Delahunt, Burke In Tribute To One Another

[Cont'd from Page 1]

by Gov. Michael S. Dukakis, announced he will relinquish his private law practice to devote himself fully to his new office. He also said he will make "full disclosure" of his income and assets in the near future and pledged to continue to make such information "readily available".

Calling his predecessor "a man of high integrity", Delahunt said Burke had always been "fair and direct in his dealings with me."

Burke, ending a 16-year career in public office, extended his successor best wishes and offered to assist Delahunt in any way possible. He said:

"Bill Delahunt is a very fine gentleman. He is an outstanding attorney and I wish him the very, very best in the job as district attorney of Norfolk County because it is a difficult one with the burden of the prisons and the increase in crime in our cities.

"I want to offer him any assistance I can give to guide him or help him with any problem that might arise."

Burke said he is not only looking forward to a return to the private practice of law but to "some peace and quiet in my life - the first, really, since I got out of law school."

A former Ward 5 Councillor and former legal counsel to the Quincy Police Department, Delahunt served three years as a representative in the Massachusetts legislature. An announced candidate for councillor at-large this year, Delahunt said he will withdraw from the final November race although his name will appear on the Sept. 23 preliminary ballot.

"Although I am not required to withdraw from the [councillor at-large] race, I shall withdraw. And I will ask the people who would have voted for me to support other candidates."

Delahunt, citing the newly-launched court and business community joint-effort to curb crime in Quincy, said he hopes to establish similar rapport between the district attorney's office and courts county-wide.

"Both the safety of the people and the rights of the individual demand swift and able public prosecution. That will be our standard of performance.

"But I foresee also a new concept for the office. The functions of law enforcement should be more understandable, accessible, visable and active within our community. The law and its enforcement - as an instrument of social control - must also have a social conscience.

"Our responsibility does not stop at the courtroom door".

Calling his years as a State Representative "the most exciting years of my life", Delahunt praised his legislative colleagues as "the finest in the Commonwealth."

"People can be proud of the men and women who serve them...They have the toughest decisions to make and are on the firing line every day. That's what makes democracy click...I leave very sadly and with a lot of affection."

Among those attending Monday's swearing-in ceremonies were Atty. General Francis X. Bellotti, Mayor Walter J. Hannon, Senator-City Council President Arthur H. Tobin, Senate Counsel and former Quincy Mayor James R. McIntyre, Reps. Joseph E. Brett, Thomas F. Brownell [a law partner of Delahunt's] and Robert Cerasoli, Police Chief Francis X. Finn, Planning Director Geoffrey Davidson, Quincy Bar Association President Joseph S. Killion, Attys. Robert Fleming and Robert Langlois, Delahunt's law partners, Judge Lewis Whitman, Quincy Court special justice, Frank Moran representing Albert Kramer, presiding justice of the Quincy Court, Clerk of Courts Dennis Ryan, John Fagerlund, Atty. Martin Cosgrove, Sabina Stenberg, secretary of the Cerebral Palsy South Shore Area, Inc., and Ann Gaffey and Nicholas Barbadoro, personal friends of Delahunt.

Delahunt will serve as D.A. for the next 10 months and said he plans to be a candidate in a 1976 special election for a two-year term as D.A. Another election will be held in 1978 for a four-year term.

## LEGAL NOTICE

COMMONWEALTH OF MASSACHUSETTS
Norfolk, ss. Probate Court

No. 75F2117-E1

To all persons interested in the estate of GEORGE H. BLINN, SR., late of Quincy in said County, deceased. And to the Attorney General of said Commonwealth, if required.

A petition has been presented to said Court for probate of a certain instrument purporting to be the last will of said deceased by RUTH A. BLINN of Quincy in the County of Norfolk, and GEORGE H. BLINN, JR. of Quincy in the County of Norfolk praying that they be appointed executors thereof without giving a surety on their bond.

If you desire to object thereto you or your attorney should file a written appearance in said Court at Dedham before ten o'clock in the forenoon on Sept. 24, 1975, the return day of this citation.

Witness, ROBERT M. FORD, Esquire, First Judge of said Court, this Aug. 13, 1975.

PAUL C. GAY, Register.

8/28 9/4-11/75

## LOST PASSBOOK

The following Passbooks Nos. 04-03400, 01-56605, 01-66136, 01-30078, and 01-61028 have been lost, destroyed or stolen and application for payment has been made in accordance with Section 20, Chapter 167, General Laws. The finder will please return to the Hancock Bank & Trust, 1495 Hancock St., Quincy.

9/4-11/75

## LEGAL NOTICES

COMMONWEALTH OF MASSACHUSETTS
Norfolk, ss. Probate Court

No. 75F1274-E1

To all persons interested in the estate of LILLIAN K. BROWN late of Quincy in said County, deceased, testate. And to the Attorney General of said Commonwealth, if required.

A petition has been presented to said Court for license to sell, at public auction, private sale, certain real estate of said deceased, which is situated in Quincy, in said County, in accordance with the offer set out in said petition.

If you desire to object thereto you or your attorney should file a written appearance in said Court at Dedham before ten o'clock in the forenoon on Oct. 8, 1975, the return day of this citation.

Witness, ROBERT M. FORD, Esquire, First Judge of said Court, this Aug. 27, 1975.

PAUL C. GAY, Register.

9/4-11-18/75

COMMONWEALTH OF MASSACHUSETTS
Norfolk, ss. Probate Court

No. 193849

To the Treasurer and Receiver General of said Commonwealth, and to all persons interested in the estate of JAMES A. MARTIN late of Quincy in said County, deceased.

The Public administrator of the estate of said deceased has presented to said Court for allowance his First and Final account.

If you desire to object thereto you or your attorney should file a written appearance in said Court at Dedham before ten o'clock in the forenoon on Oct 8, 1975, the return day of this citation.

Witness, ROBERT M. FORD, Esquire, First Judge of said Court, this Aug. 26, 1975.

PAUL C. GAY, Register.

9/4-11-18/75

COMMONWEALTH OF MASSACHUSETTS
Norfolk, ss. Probate Court

No. 75F2165-E1

To all persons interested in the estate of MARION M. WHITE, also known as MARION WHITE and MARION PAYSON WHITE late of Quincy in said County, deceased. And to the Attorney General of said Commonwealth, if required.

A petition has been presented to said Court for probate of a certain instrument purporting to be the last will of said deceased by JOHN E. WHITE of Florham Park in the State of New Jersey and MARY M. [WHITE] DENNEEN of Quincy in the County of Norfolk praying that they be appointed executors thereof without giving a surety on their bond.

If you desire to object thereto you or your attorney should file a written appearance in said Court at Dedham before ten o'clock in the forenoon on Oct. 1, 1975, the return day of this citation.

Witness, ROBERT M. FORD, Esquire, First Judge of said Court, this Aug. 19, 1975.

PAUL C. GAY, Register.

8/28 9/4-11/75


Grand Opening
Here Comes The . .

Chinese Express

The Original Chinese Food Restaurant For Take Out Or Eat In Cafeteria Style

211 Quincy Avenue
Braintree 848-4455

★ Luncheon Specials
From 11 A.M. to 3 P.M.
Eat in or Take Out
From .99¢ to $2.50

Featuring Egg Foo Yong, egg roll, fried rice, sweet & sour pork and spare ribs, shrimp, chicken wings and fingers, Plus many more.

★ Family Dinner Specials
★ Chinese Sub Sandwiches
★ Complete Polynesian Dinners
Featuring - Chicken - Beef - Pork and Seafood

Native Specials with the Exotic Touch. Something different in Chinese Food

Fast Service for eating in or Taking Out

FREE DELIVERY For Package of $8 and Up

# CLASSIFIED ADS

## FOR SALE

16x32 REDWOOD Dolphin pool in excel. cond. with slide & all access. Inclu. new liner. Installed in your yard, or move it yourself. Priced to sell.
773-8507. 9/11

## SERVICES OFFERED

SPRAY PAINTING
Refrigerators, Appliances, Cabinets etc. Factory spray painted in your home any color. So. Shore Appliance Refinishing Co. 337-6099.
8/14 and 9/4

## LEGAL NOTICES

COMMONWEALTH OF MASSACHUSETTS
Norfolk, ss. Probate Court

No. 75A0165-C1

To NORMAN SAMPSON of Weymouth in the County of Norfolk, who is the only person interested in a petition for adoption of KELLIE MARIE SAMPSON of West Quincy in said County.

A petition has been presented to said Court by CHARLES W. MURPHY and VIRGINIA M. MURPHY his wife, of West Quincy in said County, praying for leave to adopt said Kellie Marie Sampson, a child of Norman Sampson and Virginia M. Sampson formerly his wife now said Virginia M. Murphy and that the name of said child be changed to Kellie Marie Murphy.

If you desire to object thereto you or your attorney should file a written appearance in said Court at Dedham before ten o'clock in the forenoon on September 24, 1975, the return day of this citation.

Witness, ROBERT M. FORD, Esquire, First Judge of said Court, this August 14, 1975.

PAUL C. GAY,
Register.

8/28 9/4-11/75

CITY OF QUINCY
NOTICE TO CONTRACTORS

Sealed proposals for placing of approximately one and one-half inch [1½"] wearing surface, base course where necessary and all work incidental thereto on various streets will be received at the office of the Commissioner of Public Works, Room 206, 55 Sea Street, Quincy, Massachusetts until 10:30 a.m., Friday, September 19, 1975, at which time they will be publicly opened and read.

The contractor to whom the contract may be awarded will be required to appear at this office with the surety offered by him and execute the contract within ten days from the date of the mailing of notice from the Commissioner to the bidder, according to the address given by him that the contract is ready for signature and in case of his failure or neglect so to do, the Commissioner may at his option determine that the bidder has abandoned the contract and thereupon the certified check or bid bond shall become the property of the City of Quincy.

The contractor will be required to give a guarantee of his work and file a bond in an amount acceptable to the City of Quincy for the fulfillment of his guarantee and contract. A certified check or bid bond in the amount of 5% of the face value of the contract shall accompany each bid.

Specifications may be obtained at the office of the Commissioner of Public Works upon deposit of $5.00 for each set, which will be refunded provided they are returned promptly and in good condition.

The right is reserved to reject any or all bids or to accept the bid deemed best for the City.

James J. Ricciuti
Commissioner of Public Works
9/11/75

## HELP WANTED

IBM MTSC Operator
Part-time
Quincy Sun
471-3100

Experienced
Paste-Up Person
Quincy Sun
471-3100

## LEGAL NOTICE

COMMONWEALTH OF MASSACHUSETTS
Norfolk, ss. Probate Court

No. 75F2179-E1

To all persons interested in the estate of MINA S. FISKE also known as M. STEVENS FISKE late of Quincy in said County, deceased. And to the Attorney General of said Commonwealth, if required.

A petition has been presented to said Court for probate of a certain instrument purporting to be the last will of said deceased by ARLENE WILLIS of Kennebunkport in the State of Maine praying that she be appointed executrix thereof without giving a surety on her bond.

If you desire to object thereto you or your attorney should file a written appearance in said Court at Dedham before ten o'clock in the forenoon on Oct. 1, 1975, the return day of this citation.

Witness, ROBERT M. FORD, Esquire, First Judge of said Court, this Aug. 22, 1975.

PAUL C. GAY,
Register.

9/4-11-18/75

## LOST PASSBOOK

The following Passbook No. 11920-5 has been lost destroyed or stolen and application for payment has been made in accordance with Section 20, Chapter 167, General Laws. The finder will please return to the Granite Co-operative Bank, 120 Granite St.,
9/11-18/75

## HELP WANTED

ATTENTION DEMONSTRATORS
Toys & Gifts. Work now thru December. Free Sample Kit. No experience needed. Call or write Santa's Parties, Avon, Conn. 06001. Phone 1 [203] 673-3455. Also booking Parties.
9/25

TOY PARTY DEMO
Earn money while Dad babysits! Demonstrate toys and gifts. Highest comm. No cash investments, or have a party in your home for free gifts. Call now 944-1840, 522-3486, 339-9233,
10/16

WELCOME WAGON
Additional openings Quincy area. Car required, flexible hours. Interviewing Carleton House, Hancock St., Thursday Sept. 11, 10 a.m. An equal opportunity employer.
9/11

## REAL ESTATE

Land
For Sale
Houghs Neck
472-5821

## MISCELLANEOUS

LOSE WEIGHT
Lose weight with New Shape Tablets and Hydrex Water Pills at
MONTCLAIR PHARMACY.
9/18

## SERVICES OFFERED

ART FLOOR CO., INC.
create the Mood with....
LINOLEUM
& TILE
KENTILE • AMTICO • ARMSTRONG
CONGOLEUM
SOLD and INSTALLED
HARDWOOD FLOORS, LAID & REFINISHED by our SPECIALISTS
Complete Line of Ceramic Tile • Carpeting
dial . . . 328-6970
115 Sagamore St., NORTH QUINCY

HEATING
AIR CONDITIONING
Warm air heating and air conditioning systems installed and serviced. Also refrigeration service. Call 471-8548 or 878-7424.
9/11

RICK'S ROOFING
Roofs - gutters - vinyl siding - No job too small. Free Estimates. Licensed, insured - guaranteed.
471-3205 479-3566
T.F.

PLASTERING
New Ceilings - Patching
Not necessary to remove old ceilings. Clean work. Guaranteed workmanship. Estimates-Insured.
DAN COLETTI 479-4447
9/11

BATHTUBS
RESURFACED
Like new, on location. Shiny bright, choice colors. All work guaranteed. Using Lectroglaz Proc. Free estimate. Call
889-1444.
9/11

MASON WORK
Of every kind - chimney, fireplace, stone, block, steps, new and repaired. Free estimates. Call F. Radtke 328-3562 after 5 p.m.
1/8

## INSTRUCTION

PIANO TEACHER
AND TUNER
Now accepting students for the fall. Will teach in your home. Please call Mr. G. B. Schiller,
843-8182.
9/11

PIANO LESSONS
In your home with experienced teacher. All ages, all levels. Mrs. Locke, masters degree, B.U.
331-2844.
11/6

Save Gas and Money ... shop locally.

LARRY'S HOME REPAIR
Exterior, interior painting, wall papering, ceilings, general repairs. No job too small. Free estimates. Experienced, guaranteed work. Call 659-7471. 328-8735.
10/2

KEYS MADE
Locksmith on Duty
GRANITE CITY
HARDWARE
1617 Hancock St., Quincy
479-5454 T.F.

P. & B.
General yard cleaning, odd jobs, attics and cellars, light trucking, delivery, accept contracts. Days - 472-0061, Nights - 471-3323.
10/2

HOME OWNERS RATES ARE LOWER: If you have a basic Homeowner's policy for $20,000 and are paying more than $62.00 a year, call 282-4412 at once. Rutstein Insurance Agency.
T.F.

HALL FOR HIRE
Weddings - showers - meetings banquets. Elks Home, 1220 Hancock St., Quincy.
472-2223
T.F.

HALL FOR RENT
North Quincy K. of C. Building, 5 Hollis Ave. For information please call
328-5552 - 328-0087
328-9822 T.F.

CARPENTRY
Licensed builder, 26 years experience. Repairs, remodeling & additions. No job too small. Free Estimates. Charles J. Ross,
479-3755.
T.F.

TUTOR
Certified teacher, elementary education and special education, most special needs, available for tutoring. Call Barb anytime,
337-3592.
9/11

## INDEX FOR CLASSIFIED


Services
For Sale
Autos
Boats
For Rent
Help Wanted
Pets, Livestock
Lost and Found
Real Estate for Sale
Real Estate Wanted
Miscellaneous
Work Wanted
Antiques
Coins and Stamps
Rest Homes
Instruction


QUINCY SUN

MAIL TO: QUINCY SUN, 1372 Hancock St., Quincy 02169
WANT ADS PAYABLE IN ADVANCE...cash must accompany order

Enclosed is_____for the following ad to run_____times

COPY:_____

_____

_____

_____

Single Rate: $2.50 for one week, up to 20 words, 5¢ each additional word.
Contract Rates: $2.25 per week, up to 20 words for three or more insertions of the same ad.
10 Consecutive issues $2.00 per week
No refund will be made at this contract rate in the event of cancellation.
Deadline: Friday 5 P.M. for the following weeks publication.
Please include your phone number in ad.

# 1/2 price BOXSPRING SALE

**Buy KINCAIDE'S exclusive Sealy FIRM "Crown Quilt" Innerspring Mattress and get 50% off the Box Spring price!**

*This Week Only ...*

**$66** TWIN SIZE MATTRESS
*Matching Boxspring* **$33**
*REG. $66*
*with purchase of mattress*

**$86** FULL SIZE MATTRESS
*Matching Boxspring* **$43**
*REG. $86*
*with purchase of mattress*

**FREE DELIVERY IN YOUR BEDROOM**

ONE OF THE BEST BARGAINS in sleep we've offered this season! Never before at this low sale price . . . such a combination of richly quilted cover fabric, puffy cushioning, heavy gauge innerspring construction plus exclusive firm foundation in the matched set. This is your wonderful opportunity to save, so hurry in.

ALSO: QUEEN SIZE MATTRESS . . . $126
$126, Matching Box spring.
**SALE $63**

Kincaide's Furniture

QUINCY'S Luxury Living HOME FURNISHING CENTER

**1609 Hancock St., Quincy**
*NOW OPEN MON. thru FRI.*
*UNTIL 9 P.M. Saturday Until 5:30 P.M.*

**HURRY IN . . . RESERVE BY TELEPHONE!** *CALL PR 3-2345*

*Buy Now! Save Now! 90–days like cash . . . no finance charges.*

**FREE PARKING Behind Store – Enter From Parkingway**

# The Quincy Sun

Vol. 8 No. 1 Thursday, September 18, 1975 10¢


*Mayoralty, School Committee Races Hold Spotlight*

# Only 35% Expected To Vote Tuesday

LEANING TOWER of Quincy? No, the South Shore National Bank tower in Quincy Sq. is as straight and sturdy as ever. It was just Sun photographer Steve Liss having a little fun with a wide angle lens.

Despite a four-candidate race for mayor, one of the smallest voter turnouts in recent years is forecast for Quincy's preliminary election next Tuesday.

Lack of city council contests is expected to keep most of the city's 46,560 registered voters home until the Nov. 4 final election. There are only two Ward Council races.

City Clerk John M. Gillis sees only 35 per cent showing up to mark their ballots.

"Without city council contests, I don't think there is too much interest," says Gillis. "The mayoralty campaign really hasn't been a hot one, as far as interest goes."

Most of the action outside of the mayoralty contest is in the school committee field with 9 candidates, after the six nominations for three seats.

Mayor Walter J. Hannon, seeking a third term, is challenged by Councillor Joseph J. LaRaia, Mrs. Grace E. Saphir of 921 East Squantum St., North Quincy and Michael Jovanovic of 62 Town Hill St., West Quincy.

La Raia is considered Hannon's most serious threat but some observers think Mrs. Saphir could be a surprise as she was two years ago when she polled 10,416 votes to Hannon's 15,492. Jovanovic, is making his first bid for public office.

The city council at-large contest really isn't one anymore.

Rep. William D. Delahunt, appointed Norfolk County district attorney last week, has dropped out of the council at-large race leaving only six actual candidates for six nominations.

But although he is not a candidate, his name is still on

[Cont'd on Page 11]

*Campaign Heating Up*

## Hannon Challenges Saphir, Takes Blasts At LaRaia

By MARY ANN DUGGAN

Mayor Walter J. Hannon has issued a challenge to mayoralty contender Mrs. Grace Saphir, saying he will resign as mayor if she can substantiate her repeated claim the city is shouldering a bonded indebtedness of some $56 million.

Guest speaker Tuesday at a 12 noon meeting of the Quincy Rotary Club, Hannon also blasted mayoralty challenger Joseph LaRaia for what he called "false advertising" in campaign material distributed over the weekend.

Pacing back and forth in his City Hall office following the meeting, Hannon said:

"I've had it! We need a bit of honesty in campaigning. If we are going to deal with each other over this next month, we ought to start telling the truth to each other."

Refuting Mrs. Saphir's estimate of the city's bonded indebtedness, Hannon said figures show the city's bonded indebtedness at $23,855,000 as of Sept. 1, 1975, a total he said was down from $26 million in January 1975.

"And it will continue to go down to $22 million as of December of this year, but that's not the point. If Mrs. Saphir can prove that as of Sept. 16, at 12 noon, the city's bonded indebtedness was $56 million, if she can show that as a fact, I will resign as mayor."

Speaking to the Rotarians gathered at the Neighborhood Club, Hannon also labelled as "false advertising" a photograph in LaRaia's recently distributed campaign literature. The photo shows LaRaia and Roger Krahl of the Urban Mass Transit Administration looking at documents held by LaRaia who travelled to Washington, D.C. as

[Cont'd on Page 29]

*First Official Candidate*

## Sheets Announces Candidacy For Delahunt's Representative Seat

Ward 4 Councillor James A. Sheets announces his candidacy for the Fourth Norfolk District representative's seat, becoming the first to officially enter the race.

The seat was recently vacated by the appointment of William D. Delahunt as Norfolk County District Attorney.

House Speaker Thomas McGee is expected to set Nov. 18 as the date for the preliminary election and Dec. 16 for the final.

In announcing his candidacy, Sheets - unopposed in the upcoming city election - said he will retain his seat on the City Council and his position as chairman of the history and government at Quincy Junior College.

Throughout his term as Ward 4 Councillor, Sheets said the problems of the people have become "very clear and real" but added that solutions to those problems often come only at the state level.

Citing the problems of crime, 100 per cent valuation, speeding on roadways, the effects of the 18-year-old drinking law in Quincy and the state's fiscal condition as major concerns of Quincy citizens, Sheets said:

"There is no elected official closer to the people than the ward councillor... It has been frustrating for me to be close to the people, watching these and other problems grow bigger and bigger and not be in a position to work constructively for their resolution with other members of Quincy's representative delegation.

"I am seeking an office from which to serve the people more effectively and completely and in the process, make Quincy a better place in which to live."

Other potential candidates for the vacated seat are Ward 3 Councillor John Lydon, Ward 5 Councillor Warren Powers, Mrs. Joyce Baker, Herbert Reppucci, John Slomkowski, Atty. Joseph Killion and Santino Farara.

## Dukakis To Meet With Quincy Residents Sept. 22

Gov. Michael S. Dukakis will hold a "town meeting" with Quincy residents Monday, Sept. 22 at Broad Meadows Junior High School, 50 Calvin Rd, Merrymount.

The meeting, 16th in a state-wide series started in January - will begin at 7:30 p.m.

Dukakis will discuss local and state issues with Quincy residents.

These 90-minute sessions, conducted every two weeks by Dukakis - aim at increasing the Governor's understanding of popular concerns and reducing the people's sense of isolation from elected officials.

## Houghs Neck Fire Alarm System To Be Modernized

The Houghs Neck fire alarm system will be replaced and modernized with the installation of a new cable system.

Mayor Walter J. Hannon made this disclosure at the opening Monday of the Houghs Neck Community Development Project Office at 1086 Sea St.

"Some of the old equipment dates back as far as the 1890's," Hannon said. "You deserve the best possible protection and we're going to see that you have it."

Praising the capabilities of Norman Lundine as project director, Hannon also expressed gratitude to Senator-City Council President Arthur H. Tobin and Ward 1 Councillor Leo J. Kelly for their assistance and leadership with the Houghs Neck project.

Hannon noted the Houghs Neck project will not only mean an improved city but employment for its people. He said:

"For the most part, the men working here will be from Quincy. We're not just spending money. We're putting people to work."

"City Hall isn't telling you what to do or how to do it. You are doing it yourselves. Because of the changes in the federal guidelines, this is the first time the citizens themselves have had control of the program. From what I can see this is certainly a step in the right direction."

## Ward 3, Precinct 1 Votes At Cranch School

Voters in Ward 3, Precinct 1 will cast their preliminary city election ballots at the Cranch School, 270 Whitwell St., Quincy.

Residents in this ward - designated as Ward 1 Precinct 1 in the state elections - voted at the Woodward School for Girls in last September's state primaries.

**The Quincy Sun**

Published weekly on Thursday by
The Quincy Sun Publishing Company
1372 Hancock St., Quincy, Massachusetts 02169
Publisher and Editor
Henry W. Bosworth, Jr.

Advertising Director
John B. Powers

10¢ Per Copy - $4.00 Per Year - Out of State $5.00 Per Year
Telephone: 471-3100 471-3101 471-3102
Second-Class Postage Paid at Boston, Mass.
MEMBER NEW ENGLAND PRESS ASSOCIATION

The Quincy Sun assumes no financial responsibility for typographical errors in advertisements but will reprint that part of an advertisement in which the typographical error occurs.

## Robert Goldie Promoted To Pfc.

Marine Robert F. Goldie, son of Mr. and Mrs. Alexander Goldie of 866 Sea St., Quincy, has been promoted to private first class.

He recently graduated from recruit training at Parris Island, S.C. where he received a medal for marksmanship.

## Reduced MBTA Fares For Handicapped Starts Oct. 1

Applicant screening is now underway for an off-peak MBTA fare program for handicapped people.

The program, to be conducted in conjunction with the Massachusetts Rehabilitation Commission, will become effective Wednesday, Oct. 1.

To be eligible for the reduced fare, individuals must have a handicap which prevents them from:

- Negotiating a flight of stairs, an escalator or ramp.
- Entering or leaving a standard transit vehicle.
- Standing in a moving vehicle.
- Reading information signs.
- Hearing announcements.
- Walking more than 200 feet.

Handicapped persons meeting eligibility requirements will be provided a photo identification card for a fee of 50 cents. This card will enable holders to ride all MBTA lines, including the Penn Central and Boston and Maine Commuter railroad lines as well as the subsidized bus line in Winthrop, during normal off-peak hours, Monday through Friday. Those hours are before 7 a.m., from 9 a.m. to 4 p.m. and after 6 p.m.

The reduced fare card will be honored all day Saturdays, Sundays and holidays.

To make an appointment to apply for the reduced fare, contact Thomas O'Brien, project manager of special need services, Monday through Friday at 722-5123.

## Janis Hellew Named Crisis Line Coordinator

Janis Hellew of Lowell has been named coordinator of Crisis Line, a 24-hour counselling service offered by Survival, Inc., the multi-faceted drug and youth-oriented program based in Quincy.

Miss Hellew succeeds Willis Elliott, crisis line director for the past two years, who is returning to graduate school.

A 1973 graduate of Roger Williams College, Miss Hellew has had crisis intervention experience as a director in Providence and Lowell over the past three years.

Crisis Line is manned by over 40 trained South Shore volunteers and provides counselling, information and referrals for such problems as drug abuse, medical needs and suicide.

Over the past two years, nearly 600 people hailing from throughout the South Shore have used this service

Wrap hot foods in aluminum foil to keep warm instead of using the oven. Foil will hold heat up to one-half hour.

Keep the rubber seal (gasket) on the refrigerator/freezer door soft by washing occasionally with a good detergent.

Reflect heat by placing a piece of aluminum foil under the top cover of your ironing board.

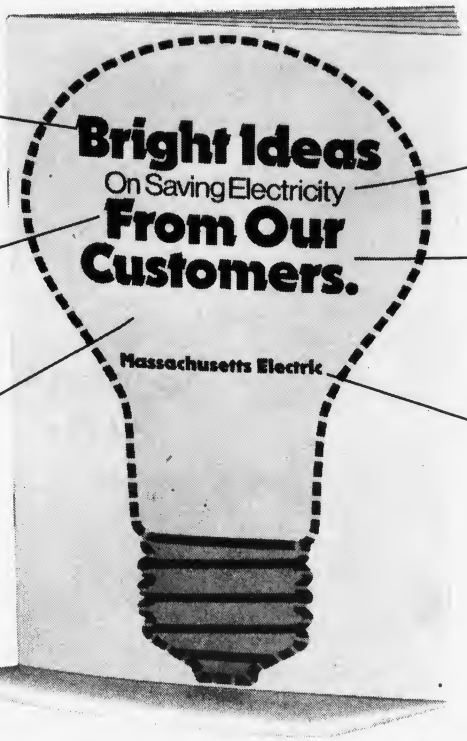


A fine spray nozzle in the shower uses less water.

Disconnect "instant-on" TV's when not in use or install a switch in the power cord.

Clean, and keep clean, all lamp shades, reflectors, and light bulbs for better illumination.

# You wrote the book on saving electricity.

Earlier this year we asked you, our customers, for your bright ideas on how to save electricity. The response was overwhelming and gratifying. We received over 15,000 replies!

We eliminated duplicate suggestions and included the most helpful ones in this new booklet. It's now in the mail to everyone who helped write it.

Now we'd like to share these bright ideas with all our customers. The booklet is free. It could help you save electricity. And these days anything that helps conserve energy is a bright idea.

For your copy of our Bright Ideas booklet, just fill out the coupon and mail it.

Massachusetts Electric
Box 540
Westboro, MA 01581
Please send a copy of your free Bright Ideas booklet to:

Name

Street

City State Zip

# Massachusetts Electric

*$813,575 Contract*

# Work To Start On Ward 1, 2 Road, Traffic Improvements

Work is expected to start this week or by the beginning of next on an $813,575 DPW contract award for traffic control signals and road improvements in Wards 1 and 2.

Ward 1 Councillor Leo J. Kelly, chairman of the City Council public works committee, said co-ordination of four traffic signals on Sea St., and Southern Artery will enforce a 30-mile-per hour flow of traffic through the area.

Included in the contract - awarded to Charles Capone Construction Co., Inc., in Dedham - is the installation of a pedestrian-actuated traffic signal on Washington St. near St. Joseph's Church. Parishioners had petitioned for installation of a signal system near the church.

Contract plans show signals will be upgraded at the following locations: Sea St. and Quincy Shore Drive; Southern Artery, Sea St. and Coddington St., Southern Artery, McGrath Highway and Field St.; Southern Artery and Washington St.; and Washington St. and Chubbuck St.

New signal systems will be installed at Southern Artery, Field St. and Brackett St.; Southern Artery and Edison Park; and Washington St., South St. and Baker Ave.

A flashing beacon will be installed at Southern Artery and Pond St.

In all, 10 signal systems will be newly installed or upgraded.

The project - scheduled for completion May 29, 1976 - also includes plans for road resurfacing and widening as well as construction of new channelizing islands. Old granite curbing will be removed, re-set and newly installed and sidewalk and driveways will be constructed and renovated.

Landscaping will also be performed.

Speaking of the total project, Kelly said:

"The council's public works committee worked long and hard for this project. We met several times with business people in the area and obliged them wherever possible in the interests of their business and always in the interests of safety."

Senator Arthur H. Tobin and Rep. Robert Cerasoli teamed in the successful effort to include the installation of the St. Joseph traffic system in this contract award. Although DPW officials had questioned the need for a signal system at the church intersection, both Tobin and Cerasoli continued to meet with DPW officials, urging installation of the system. Pleased with the inclusion of the pedestrian signal in the contract award, Tobin said:

"I'm very happy to see the project become a reality. People will be able to see the results of our staying on top of the project...We wouldn't back off and insisted it be included."

## $500,000 Low Bid For Sea St. Work

Ward 1 Councillor Leo J. Kelly announces Sylvester Ray Construction Co. of Marshfield is the apparent low bidder for the Department of Public Works reconstruction project on Sea St.

Bids were opened at 2 p.m. Tuesday, Kelly said, with the Marshfield Co. bidding $500,000 for the project. Reconstruction will cover the Sea St. area from Palmer St. to the intersection of Rockland and Winter Sts.

The councillor hailed the contract award as "a long awaited announcement" for the people utilizing this portion of Sea St.

WOODWARD'S
EXPERT
DISC BRAKE
WORK
for
ALL CARS
111 Mayor McGrath Highway
Quincy, Mass.
Tel. 773-1200

LIGHTS, CAMERAS, ACTION! -- Surrounded by hot filming lights, tape recorders, cameras and cue cards, Mayor Walter J. Hannon films a two-minute local introduction to promotional movie "Gifts To The Nation". The introduction explains the contributions of Quincy companies and organizations in making the film. Cameramen are from The Film Group, Inc. of Cambridge, producers of the movie. Holding cue card at left of cameramen is John R. Graham, executive director of Quincy Heritage. [Quincy Sun Photo by Steve Liss]

## Brett Bill Would Uniform MBTA Fares

Rep. Joseph E. Brett has filed legislation which would require the MBTA to establish uniform fares on all of its rapid transit lines.

At the present time, MBTA fares on the Red Line to Quincy, Wollaston and North Quincy stations are set at 50 cents per passenger while those on all other rapid transit lines are only 25 cents per passenger.

QUINCY SAVINGS BANK INTRODUCES
THE DIRECT-DEPOSIT PLAN FOR YOUR SOCIAL SECURITY CHECK.

IMPORTANT NEW BENEFITS FOR PEOPLE ON SOCIAL SECURITY.

1. SAFE.
Now, instead of being mailed to your home your social security check can be deposited directly to your account at any Quincy Savings Bank. So there's no risk of it being lost or stolen.

2. DEPENDABLE.
Once you take advantage of the Direct-Deposit Plan you know your money will be available in your account on the day you expect it. And when you need it most.

3. CONVENIENT.
With the Direct-Deposit Plan you never have to worry about getting to the bank on time. And if illness, bad weather or any other reason should prevent you from visiting the bank you know your money is waiting for you to draw on as you need it.

4. INTEREST BEARING.
Your social security check just like any money you deposit in a savings account can earn you interest. And by using the Direct-Deposit Plan your check gets to the bank and starts earning interest as soon as possible.

5. EASY.
The people at Quincy Savings will make it easy for you to start a Direct-Deposit Plan by providing the necessary forms, and; they'll even help you fill them out. You can have your check deposited in a NOW account, a regular savings account, or split between the two. Our NOW account gives you free checking and pays 5% interest. For more information call 472-0025. Or stop by any of our five offices.
At Quincy Savings, we're here to help. And we do.

Main Office 1200 Hancock St. Quincy Center Office 1473 Hancock St. North Quincy Office 371 Hancock St.
South Quincy Office 1367 Hancock St. Quincy Point Office 46 Washington St.

Quincy Savings Bank

# Skirts Stretch Fall Wardrobes

Skirts in fresh, new shapes are stretching fall wardrobes and influencing dresses, too. Shape is the key whether the look is big but under control or lean with pleats for moving ease.

For instance, Cat Bird takes an eased skirt, slits it at the front, and buttons it for a fresh new look. It is teamed with a top that is skinny but definitely not clingy.

Dresses have taken to skirts, too. Susan Thomas develops a wardrobe stretcher with a dress that looks like a suit. The panel skirt is combined with a blouse-like top that can be worn with or without the jacket. It has a hidden asset, too. The suit is Wear-Dated, a warranty which assures one year's normal wear, refund or replacement when returned with tag and sales slip to Monsanto.

**South Shore Friends Of Ireland, Inc.**

Fore River Clubhouse,
Nevada Road, Quincy

DANCING 8-12

Start Sept. 20 and
Third Sat. Every Month

**Irish-American Band-Entertainment**
**Irish Stepdancers - Refreshments**

**Previte's**
*The Italian Market*

Don't be misled - Buy quality meats

**Choice Sirloin Strip**
**7 lb. Ave. $2.99 lb.**

We make our own
Italian Pork
Sausage and
Liver
Sausage $1.69 Lb.

72 SUMNER ST., QUINCY
OFF 385 WASHINGTON ST. **472-9830**



The GIN-MIL Beauty Shoppe
is Happy
To Announce The

**1st Anniversary Celebration**

**Sept. 23 Thru Sept. 27**

To help celebrate this exciting event....

**DOOR PRIZES !**

Register for the drawing for a chance to WIN

★ FREE Permanent Wave - $25. value
or
★ FREE Vibrant Hair Coloring plus Shampoo & Set - or
★ FREE Shampoo and Set

**3 CHANCES . . . 3 WINNERS**

by Style Experts Gin and Mil

and ... you need not be present to WIN

**105 Franklin St., Quincy 773-2586**

Call for appointment 773-2586 - or Walk-in


# Today's Women

COOKING CORNER

## Woman gymnast tells file gumbo recipe

By SUSAN DELIGHT
Copley News Service

When Cathy Rigby, formerly an Olympic gymnast, married Tommy Mason, former All-Pro National Football Star, two and a half years ago she admits she knew very little about cooking.

"My career allowed me very little time for cooking," she said. "I started my gymnastic career when I was 10.

"After Tommy and I were married, I was determined to learn to make some of the Southern dishes he liked. He said he had not been able to find Southern dishes like his mother made since leaving his home in Lake Charles, La.

"While visiting in Louisiana, I persuaded his mother to teach me how to make some of his favorite dishes."

Though her career has left her little time for cooking, Cathy says she has made an extensive study of nutrition.

"Nutrition is very important for athletes. Tommy and I both realize that, she says.

Though retired from gymnastics, Mrs. Mason says that her many-faceted career keeps her traveling much of the time. Her most recent commitment is serving as spokeswoman for the frozen food industry.

She has served as TV commentator for network national and international gymnastic events. She also has had an acting and singing career, and runs her own summer gymnastics camp.

Lake Charles File Gumbo, a favorite with her husband, is made mostly with frozen foods.

FAVORITE DISH – Cathy Rigby Mason, world-famous gymnast, prepares one of her husband's favorite dishes, Lake Charles file gumbo.

**LAKE CHARLES FILE GUMBO**

5½ pounds chicken, cut up
½ cup flour
4 tablespoons butter and 4 tablespoons oil
2 (12 ounce) packages frozen sliced okra
1 cup frozen chopped onion
1 cup frozen chopped green pepper
2 garlic cloves, chopped
1 bay leaf
1 teaspoon chili powder
1 teaspoon garlic powder
Salt, pepper
1 tablespoon chopped parsley
Gumbo File (Note)
Boiled rice

Boil chicken pieces in two quarts water until cooked. In separate pan make a roux, by blending the flour with butter and oil over moderate heat.

Cook until mixture is brown in color. Add okra, onion, green pepper and seasonings. Blend. Combine chicken, chicken stock with vegetable roux mixture. Correct the seasonings and simmer for one hour. Sprinkle with gumbo file and serve in soup plates with rice. Serves 10.

Note: A seasoning and thickening agent made from dried and powdered young leaves of the sassafras tree. After file is added, food should never be boiled.

STITCHING WITCHERY

## Save scraps, tag for future

By BETTY W. KINSER
Copley News Service

If you have more than a quarter of a yard of fabric left over, don't wad it up and put it in your scrap bag. Trim off any "tails," fold it neatly and attach a note giving the estimated yardage, fiber content, etc. Stack on a shelf or in a drawer. You may need just that much fabric some day, and there it will be!

Dear Mrs. Kinser:

In a recent column, Mrs. R. C. Winder asked about elastic thread. May I add this little tip: When you have completed stitching with elastic thread, heat a teakettle of water. Bunch the gathers up in your fingers and CAREFULLY (steam will burn!) hold it over the spout, or take off the lid and hold it over the center of kettle. The stitching will tighten and you will have a much better gather. — **Elizabeth Robertson, Weslaco, Tex.**

Elizabeth, thank you so much! It is a super idea and one I'm sure will help many. Do watch the steam ... it burns like crazy.


Child Teen
SHOE SHOP

**Shoes For The Entire Family**

- Child Life
- Wright Arch Preserver
- Dr. Scholl's
- Capezio for Dance
- Converse
- Auditions by Natural Bridge

28 Cottage Ave. Quincy
Open Daily 9:30 - 5 P.M.
Bank Americard Master Charge Fri. to 8:30 P.M.



**WANTED HOMEOWNERS**
OUR GOLDEN PLATTER
PARTS & SERVICE POLICY PLAN
is now being offered **FREE**
COMPLETE COVERAGE
FOR A PERIOD OF ONE YEAR
TO ALL QUALIFIED
**HOMEOWNERS**

OVER $600 worth of PROTECTION
GOLDEN PLATTER Parts & Service

Simply for the pleasure of serving you as a new heating oil customer, we will give you at no charge our complete coverage of all parts included in our famous "Golden Platter" protection policy.
INCLUDING AN ANNUAL
OIL BURNER OVERHAUL

773-4949 436-1204
SOUTH SHORE BOSTON
*24 Hour Burner Service
Automatic Degree Fuel Deliveries
*Radio Dispatched

CITGO
Climatic Heating Oils & Oil Burners
Hot Water Heaters

**FORTUNA FUEL CO**
470 ADAMS ST. QUINCY (Just beyond the Hollow)
40 Years Experience to Service You Better

# Your Horoscope Guide

By GINA, Copley News Service
For The Week Of Sept. 21-27

For more complete forecast, read indications for your Ascendant sign plus Birth sign. To find your Ascendant sign, count ahead from Birth sign the number of signs indicated.

| Time of Birth | Probable Ascendant is: |
|---|---|
| 4 to 6 a.m. | Same as birth sign |
| 6 to 8 a.m. | First sign following |
| 8 to 10 a.m. | Second sign following |
| 10 to Noon | Third sign following |
| Noon to 2 p.m. | Fourth sign following |
| 2 to 4 p.m. | Fifth sign following |
| 4 to 6 p.m. | Sixth sign following |
| 6 to 8 p.m. | Seventh sign following |
| 8 to 10 p.m. | Eighth sign following |
| 10 to Midnight | Ninth sign following |
| Midnight to 2 a.m. | Tenth sign following |
| 2 to 4 a.m. | Eleventh sign following |

**ARIES: (March 21 to April 19 — Also Aries Ascendant)** — Nostalgia dominates your thoughts, leading to feelings of lethargy and dissatisfaction. Accept mature responsibility for best progress toward promotion in career. Be cooperative with associates.

**TAURUS: (April 20 to May 20 — Also Taurus Ascendant)** — Concentrate on efficiency in your craft or skill — a management position may be offered. Enjoy your working environment with good-humored associates. Make goal outlines and plans to follow.

**GEMINI: (May 21 to June 20 — Also Gemini Ascendant)** — Recognize that someone who advises you has your best interests at heart and is not trying to run your life. Strive for efficiency in all your tasks — aim for the top. You could meet a romantic partner now.

**CANCER: (June 21 to July 22 — Also Cancer Ascendant)** — Compromise a difference of interests with one important in your life. Take a philosophical view if someone you trust proves unworthy of your confidence. Possibility of a financial windfall you didn't expect.

**LEO: (July 23 to August 22 — Also Leo Ascendant)** — Don't get upset over someone who breaks a promise — maintain your own integrity. Don't allow a visitor to upset your work schedule or strain your budget. Those planning a wedding should shop for clothing now.

**VIRGO: (August 23 to Sept. 22 — Also Virgo Ascendant)** — Someone met now could change your life. Curb discontent with possessions showing signs of wear. Hold one you love with an open palm. Possessiveness or jealousy cause problems in relationships.

**LIBRA: (Sept. 23 to Oct. 22 — Also Libra Ascendant)** — Investigate your basic beliefs and material holdings for possible weaknesses. Start now to repair what you find to be faulty. Rely on past experience to guide you. Seek rest and let others take the lead.

**SCORPIO: (Oct. 23 to Nov. 21 — Also Scorpio Ascendant)** — Be patient in a depressing situation. Resist temptation to throw over the traces and run. Seek the answers inside yourself. Resist impulse and impatience. Stay with routine matters. Good news arrives.

**SAGITTARIUS: (Nov. 22 to Dec. 21 — Also Sagittarius Ascendant)** — Travel could be troublesome. Double check arrangements and condition of equipment. Those seeking employment find this a good time for resumes, answering ads, sharpening skills.

**CAPRICORN: (Dec. 22 to Jan. 19 — Also Capricorn Ascendant)** — Call on your experience to separate the true from the false. An association could be drifting toward separation or conclusion. Someone from the past may reenter your life. Separate the grain from the chaff.

**AQUARIUS: (Jan. 20 to Feb. 18 — Also Aquarius Ascendant)** — High accomplishment marks your efforts now. Double check on financial drain — stop up the gaps. Unexpected repair bills are a problem. Handle matters yourself without complaint.

**PISCES: (Feb. 19 to March 20 — Also Pisces Ascendant)** — You are working at a steady pace with no unusual problems. Social life is pleasant, but you must guard against weight gain. Take special care to maintain harmonious relationships with neighbors.

### LOST AND FOUND

Lose your Social Security card? You can get a duplicate by notifying any Social Security office. It should be done as soon as possible and generally the duplicate will be mailed to you.

### SPICIER FOODS

Americans are using more spices than ever before in their cooking. U.S. imports of spices in 1974 set an all-time record of 306,570,000 pounds and total consumption was 408.5 million pounds.

THE VISIBLE WOMAN

# Today's girls have more choices open

By JANET LOWE
Copley News Service

I gave my favorite female athlete a lift to the municipal plunge yesterday. Our 12-year-old neighbor Diane was one of the first girls to play Little League baseball in our city, and she and her brother turned out to be the two most valuable players on the team which placed first.

It was spring when Diane told us she was trying out. "How do the boys feel about that?" I asked, probing for tales of discrimination. Instead, I got a questioning gaze from large, long-lashed, innocent gray eyes. "They know I play good baseball," was all she said. The words came without bragging, without defenses, a simple statement of fact.

The team practices across the street from my house, so I watched from my porch as Diane won her reputation as a slugger and a fast base runner. She's skinny, she's shorter than most of the kids in her class, and she doesn't even know it. She just loves to play baseball.

While we drove to the pool, Diane and my 12-year-old daughter chattered about their plans for the coming school year. "I'm trying out for junior varsity cheerleader," said my own girl.

"Traditional," I thought, "but she's learning to make her own choices. At least she knows she can do something else if she wants to."

"I'm practicing all the sports so I can be ready for the majors next spring," explained Diane.

"Cheerleading will be good for me," replied the other. "It will give me a chance to practice acrobatics. I've got to keep in shape if I expect to go the Naval Academy."

They don't even know how impossible that all sounds to me, though I'm hopeful for their dreams. Haven't I been telling them for years, "It's up to you to make your own dreams come true."

But as they draw near to womanhood, all my words begin to sound like bravado. The silent, invisible barriers which surrounded me and my mother and my grandmother are still there. Is the glass a little thinner? The silence sometimes broken?

I hope so. I pray so.

The radio blares out the news. "Yvonne Goolagong tells her manager where to go. She'll get married and have a tennis career too." Hooray Yvonne.

I signal for a left turn into the park, and notice a young woman striding across the grass wearing cut-off Levi's, a denim shirt, and heavy shoes. Her skin is tan and healthy, her muscles firm and strong, her long blonde hair bundled into a braid at the back. She carries a rake and drags a giant hose over to the flowers. A city gardener. Does she look masculine? Not at all, if the near collision of the two male drivers in front of me means anything, and I think it did.

Maybe slugger Diane will enjoy a life full of athletic accomplishment after all. Maybe my daughter will go to the Naval Academy.

Ah, but that was yesterday. Today both girls have their heads buried in a science book. They've decided to become doctors.


Eyeglass Prescriptions Filled - Lenses Duplicated
Over 1000 Frames on Display - Photogray & Tints
HEARING AIDS - Complete Service
Try Us - You'll Like Us
ALL WORK GUARANTEED
J.B. OPTICAL & HEARING AID, CTR. INC.
1361A HANCOCK ST., QUINCY SQUARE
Tel: 773-3505 773-4174

PERMANENT REMOVAL
UNWANTED
HAIR
Lola F. Kilduff, R. E.
Massachusetts Licensed Electrologist
REGISTERED ELECTROLOGIST
- Graduate of Roberts Institute of Electrology
- Member of Mass. Assn. of Electrologists
- Member American Electrologists Assn.
- Member Electrolysis Society of America
- Member Western Electrologists Assn.
- Accredited by the Directory of Professional Electrologists
- Dermatologists Referrals

FOR MEN & WOMEN
By Appointment Only Days & Evenings
PRIVATE CONSULTATIONS INVITED
773-3532
1621 HANCOCK ST. QUINCY SUITE 8 (Next To SEARS)

TIMEX®
Factory authorized Service Center
In and Out-of Warranty Watches Repaired
Genuine TIMEX Energy Cells available
Rogers Jewelers
1402 HANCOCK STREET QUINCY
773-6340

REMEMBER WHEN?

...When The Lincoln's Store was located on Hancock Street, Fanny Farmer is still in the same location.

REMEMBER WHEN

...You were not just a Policy Number and retained your own identity, when personal service was always given...It still is at...

BURGIN
PLATNER INS
1357 HANCOCK STREET
QUINCY 472-3000

## Stay Alive!

By Jack Silverstein

## POISON PRECAUTIONS

Each year about 700,000 accidental poisonings occur in the United States; 2,500 of them result in death and nearly 250,000 in disabling injuries. Even more frightening are the facts that 80% of these poisonings happen in the home and the largest percentage of victims are children under the age of five.

Fortunately, many of the products most frequently ingested by curious toddlers [soaps, detergents, toilet water, fingernail polish, cold and cough remedies] are not harmful unless taken in massive doses and rarely cause more than a few tears and an upset stomach.

Nevertheless, whenever a potentially hazardous product is involved always proceed as if it is indeed poisonous. Call your doctor, hospital, or nearest poison-control center immediately. [Time is by far the most important factor in any poison situation]. Keep these numbers by the phone along with those of the police and fire dept. Note: Most potentially harmful products list the proper antidotes on the label.

* * *

This information has been brought to you as a public service by NABORHOOD PHARMACY, 406 Hancock St., No. Quincy.

OUR SERVICES INCLUDE:

24 hour emergency service,
Charge accounts,
Family prescription records,
Year end tax records,
Delivery service,
Insurance receipts,
Hospital supplies for sale or rent,
Open 7 days a week, 8 - 10.
Phone: 328-3426

MARRIED – Mr. and Mrs. George J. Schaefer were married recently in Houghs Neck Congregational Church, Houghs Neck. The bride is the former Bonnie D. Sparks, daughter of Mr. and Mrs. Harold B. Sparks of 15 Madeleine St., Houghs Neck. Her husband is the son of Mrs. Nina Schaefer of Roslindale and George H. Schaefer of Dedham. Mrs. Schaefer is a graduate of Quincy High School, the University of Massachusetts, and has done graduate work at Michigan State and Eastern Nazarene College. Mr. Schaefer, a graduate of Roslindale schools, served with the U.S. Army for eight years, is a five year veteran of Vietnam, and is a student at the University of Massachusetts. After a wedding trip to Cherryfield, Me., the couple are living in Dorchester.

[Miller Studio]

## MARRIAGE INTENTIONS

Donald F. McLean, 54 Virginia Rd, Quincy, pipefitter; Jean M. Mylett, 6 McCusker Dr., Braintree, bank clerk.

Carl V. Gangitano, 36 Florence St., Quincy, bookkeeping clerk; Kathleen P. Lynch, 226 Fenno St., Quincy, dental assistant.

Cassell A. Richard Jr., 106 South Coo-y-yah, Pryor, Okla., hydraulic technician; Patricia A. Ryan, 84 Fenno St., Quincy, registered nurse.

Dwain Thompson, 1066 Sea St., Quincy, manager; Audrey J. Flores, 13 Sewall St., Quincy, key punch operator.

Robert V. Morgan Jr., 50 Edwin St., Quincy, computer operator; Christine M. Kelland, 28 Glenrose Ave., East Braintree, secretary.

Peter Mancuso, 7 Marsh St., Quincy, mechanic; Gloria S. Brun, 35 Rawson Rd, Quincy, salesperson.

Philip H. Rugg, 22 Narragansett Rd, Quincy, student; Judith M. Sorgi, 10 Denmark Ave., Milton, accounting clerk.

Paul D. Delaney, 362 Franklin St., Braintree, truck driver; Jane K. Reardon, 15 Grossman St., Quincy, nurse's aide.

James P. Powers Jr., 449 Sea St., Quincy, engineer; Marie E. Mason, 101A Dunstable St., Charlestown, office clerk.

David J. Barthel, 180 Davis St., Quincy, technician; Gail M. MacDonald, 33 Amesbury St., Quincy, office clerk.

MARRIED – Mrs. Richard J. Infascelli is the former Elizabeth M. McDonald, daughter of Mr. and Mrs. William H. McDonald of 30 Brockton Ave., Germantown. Her husband is the son of Mr. and Mrs. Lindo Infascelli of 29 Ellerton Rd, Quincy Point. The couple were married in St. Boniface Church, Germantown. Mrs. Infascelli is a graduate of Archbishop Williams High School, Bridgewater State College and has a Masters degree from Northeastern University. She is employed by the Holbrook Public School system as a speech therapist. Mr. Infascelli, a graduate of Quincy High School, Quincy Junior College and Suffolk University, is employed by South Shore Vocational Technical High School as a social studies teacher. After a wedding trip to Maine and Nova Scotia, the couple are living in Quincy.

[Pagar Studios]

## Inter-Agency Council Fall Luncheon Sept. 24

"Confidentiality - Implications for the delivery of Human Services" will be the subject discussed at the fall luncheon meeting of the South Shore Inter-Agency Council to be held Sept. 24, at Norfolk County Hospital, Braintree.

Program Chairperson, Frances Hoffman of the South Shore Mental Health Clinic, is arranging for several guest speakers including Atty. Gregory Tragillis, Legal Advisor to Suffolk Superior Court Psychiatric Clinic.

The South Shore Inter-Agency Council provides a means for people working in the areas of health, education or social welfare to become better acquainted with each other, and to provide assistance in the resolution of mutual problems. Communities represented in the council are Braintree, Cohasset, Hingham, Holbrook, Hull, Milton, Norwell, Quincy, Randolph, Scituate and Weymouth.

Information about membership or luncheon reservations may be had by contacting Barbara Walsh of the Norfolk-South Shore District Office, Children's Protective Services [773-5162] Chairperson; John Allan, Massachusetts Rehabilitation Commission [471-1600] Secretary; or John Eaton, Family Service of Greater Boston [471-0630], Treasurer.

Gene Sirotin of the Department of Public Welfare will discuss Chapter XX related to Human Services in Massachusetts which become effective Oct. 1, at the November meeting. In February, 1976, Daniel Driscoll of the Department of Planning and Community Development will be the Guest Speaker.

## Quincy Women's Club Plans Smorgasbord As Season Opener

The Quincy Women's Club will open its fall season with a Smorgasbord Tuesday, Sept. 23 from 11:30 to 2 p.m. at the clubhouse, 148 Presidents Lane.

Mrs. John Kelley, first vice president is chairman assisted by Mrs. Timothy Murphy, president and Mrs. Charles LeVine. Other club members assisting are, Mrs. H. Russell Beatty, Mrs. Robert C. Welch, Mrs. Alexander J. Daffinee, Mrs. Charles B. Murphy, Mrs. G. Leland Stevens, Mrs. Walter J. Love, Mrs. W. Robert Kilbourn, Mrs. John Rennie, Miss Margaret Morris, Mrs. Alfred T. Knapton, Mrs. Arthur Peterson, Mrs. Walter G. Lee and Miss Eleanor Taylor.

The public is invited and reservations may be made with Mrs. Kelley at 479-0678 or Mrs. Peterson at 843-5241.

## Women Of Moose To Meet Sept. 24

The Quincy Chapter Women of Moose will meet Wednesday, Sept. 24, at 7:30 p.m. in Moose Hall, 175 Howard St., Braintree.

The Quincy Chapter will meet with the Jamaica Plain Chapter Saturday, Oct. 18 at 6:30 p.m. for a catered dinner.

The dinner will be followed by entertainment and dancing to celebrate the chapter's 28th anniversary.

Mrs. Marguerite Pelochowicz, senior regent, presided at the last meeting when prizes were awarded to Rose Drohan and Joan Fisher.

## Sadie Wesley To Be Installed By Granite Grange

Sadie Wesley will be installed as master of Granite City Grange at ceremonies Monday, Sept. 22 at the Drop-In Center, 24 High School Ave., Quincy Center.

John Zampine, deputy of Massachusetts State Grange, will be the installing officer. Others to be installed are:

Thomas Feeley, overseer; Theodore Johnson, lecturer; Hilmer Nord, steward; Melvin Wesley, assistant steward; Christine Curley, lady assistant steward; Edith Purpura, chaplain; Robert Berry, treasurer; Mary Berry, secretary; Sadie DeAngelo, gatekeeper; Ethel Pearson, Ceris; Margaret Moore, Pomona; Gladys Celidonio, Flora; Olivette Cote, home and community; Gladys Curry, pianist; Lillian Wall, executive committee, three-year term.

## 'Fall Frolic' Sept. 20 At Morrisette Post

Morrisette Legion Post will hold a "Fall Frolic" Saturday, Sept. 20 for members at the post home, Miller St.

Dancing will begin at the Post Hall, 54 Miller St., at 8 p.m. and continue until 12 midnight. Featured will be Gil Loring and his orchestra.

Refreshments will also be served and door prizes awarded.

Tickets may be purchased at the Post Dugout or by contacting third vice-commander Garry Haggerty at 843-7131.


Frances Osborne
School of Dancing
98 Gilbert St.
South Quincy 773-5436

Quincy Sons Of Italy
Social Center
120 Quarry St., Quincy
Newest function hall now available for weddings, showers, dinner, dances. Two tastefully decorated halls: The Venetian Room has seating up to 150: Golden Lion Suite up to 300. A room for the bride at no extra cost.
For Reservations Call 773-1295 Anytime

Now picking from our own fields:
SWEET CORN
and other
FRESH VEGETABLES
Massachusetts grown... and fresher!
PENNIMAN HILL FARM
Rte. 53, So. Hingham
749-2806
WE ACCEPT U.S. FOOD STAMPS

PERMANENT REMOVAL OF UNWANTED HAIR
MARLENE MELAMED R.E.
Registered and Licensed Electrologist
1151 Hancock St. Quincy
By Appointment only
Call 773-1330

Getting settled made simple.
New-town dilemmas fade after a WELCOME WAGON call.
As your Hostess, it's my job to help you make the most of your new neighborhood. Our shopping areas. Community opportunities. Special attractions. Lots of facts to save you time and money.
Plus a basket of gifts for your family.
I'll be listening for your call.
Welcome Wagon
Pat Furlan 471-8835
Jane Croke 328-7926

MARRIED – Mrs. Francis J. Whalen is the former Jean Elizabeth McKenzie, daughter of Mr. and Mrs. Norman McKenzie of 88 Havilend St., Wollaston. Her husband is the son of Mrs. Marie Whalen of 45 Bayberry Rd, Squantum and the late Mr. Whalen. They were married recently in St. Ann's Church, Wollaston. The bride, a graduate of North Quincy High School and Bridgewater State College, is seeking a master's degree in learning disabilities at Lesley College, Cambridge. She is employed as a special needs teacher in the Quincy Public Schools. The groom is a graduate of Sacred Heart High School, Weymouth, and Quincy Vocational Technical School's Data Processing Division. He is employed by Colony, Inc. of Quincy. After a wedding trip to Marthe's Vineyard and Nantucket, the couple are living in Milton.
[Sharon's Studio]

ENGAGED -- Mr. and Mrs. Philip Vinci of 147 Phipps St., Quincy, announce the engagement of their daughter, Annette, to Edward Jackson, son of Mr. and Mrs. Thomas Jackson of 25 Jordan St., Wollaston. Miss Vinci is a graduate of Quincy High School and is employed by Stop & Shop. Mr. Jackson is a graduate of Quincy Vocational Technical School and is employed as a journeyman electrician. A May 1976 wedding is planned.
[Pagar Studio]

MARRIED – Mrs. Edmund P. Harrington is the former Cheryl Anne Bertoni, daughter of Mr. and Mrs. Leroy F. Bertoni of 30 Martell Rd, West Quincy. Her husband is the son of Mr. and Mrs. Edmund F. Harrington of 275 Common St., West Quincy. They were married recently in St. Mary's Church, West Quincy. A graduate of Quincy High School, the bride received a bachelor of science degree, magna cum laude, from the University of Massachusetts at Amherst. She is a member of Phi Beta Kappa and is employed as a computer programmer at John Hancock Insurance Co., Boston. The groom, a graduate of Quincy High School, is attending the University of Massachusetts at Columbia Point. He is employed in the Norfolk County treasurer's office in Dedham. After a wedding trip to Bermuda, the couple are living in Quincy.
[McIntire's Photo Studio]

## Marrymakers To Hold Italian Night

The Marrymakers of Quincy Point Congregational Church will hold an Italian night Saturday, Sept. 20 at the church, marking the opening of a new season.

The evening will begin at 6:30 p.m. with a Marrymixer. All members will escort friends to the festivities. An Italian dinner will be served at 7:30 p.m.

After dinner an Italian auction will be held and all attending are asked to bring an auctionable article with "a hint of Italy about it."

Marrymaker publicity co-chairmen are Sven and Edna Goranson.

## Past Masters Association Installs Elizabeth Trevain

Elizabeth Trevain was recently installed as president of the Blue Hill Past Masters and Lecturers Association.

Ceremonies took place at the Fore River Grange Hall in South Weymouth.

Other officers installed were: Barbara Chamberlain, vice-president; Waldo Chamberlain, treasurer; Sadie Wesley, secretary; Mary Berry, chaplain; and Melvin Wesley, program director.

Elected to the executive committee were Herbert Single, one-year term; Lillian Wall, two-year term; and Robert Berry, three-year term.

John Zampine, deputy of the Massachusetts State Grange, was installing officer.

## NQHS Hockey Boosters Planning Sept. 20 Dance

The North Quincy High School Boosters will launch its 1975-76 season Saturday Sept. 20 with a dance at the Squantum Yacht Club. Tickets may be obtained by calling 479-4177 or 328-7567.

Officers for the year are: James Wilson, president; Gerald Cooney, vice president; Mrs. Lawrence Watts and Mrs. John Moore, co-secretaries; Mr. and Mrs. Alfred Jago, treasurers.

## Pot Luck Supper Sept. 21 For Inter-Church Council

The Inter-Church Council of the Union Congregational Church and the Atlantic Memorial Congregational Church will hold a Pot Luck Supper Sunday, Sept. 21 at 6:30 p.m.

The dinner will be held at the Atlantic Memorial Church and will be followed by entertainment.

## S.S. Community Concerts Assn. Membership Drive Underway

The South Shore Community Concerts Association, an organization presenting live, professional concerts in the local area, is holding its annual membership drive.

From now until Sept. 20, former members have the opportunity to renew and new members are encouraged to join. Three musical events will be presented throughout the coming year, all in the auditorium of Weymouth North High School. Admission to the three will be by membership subscription only.

Volunteers are at campaign headquarters in Remick's of Quincy, this week to enroll members.

The first presentation will be Oct. 24, and will feature Veri and Jamanis, duo-pianists. This young husband and wife team has already established a strong reputation in the fields of recording, television, and concert. Their musical interests range from the traditional through Gershwin to the Joplin rags and their talents have been enjoyed through the offerings of the Book-of-the-Month Club and public television.

The second program of the series will be that of the Texas Boys Choir, Feb. 27. An internationally known group, they perform in costume and use staging and choreography to produce professional results.

Third in the season's list of attractions will be the appearance of the New York Brass Quintet April 23. All of these musicians are on the faculty of the Hartt College of Music at the University of Hartford and are known world wide for their unique blend of two trumpets, French horn, trombone, and tuba.

Further information is available at campaign headquarters at Remick's. Memberships may also be obtained by calling Mrs. Robert Golder, 96 Conrad St., Braintree, or Mrs. John Hodges, 117 Chard St., Weymouth. Subscriptions are available for individual adults and students, and for families.

## Dinner-Dance Friday At Bryan VFW Post

The George F. Bryan VFW Post will sponsor a fall dinner-dance Friday at the post home, 24 Broad St.

The evening's entertainment will begin at 7:30 p.m. The public is invited to attend. Tickets may be purchased at the post home.

Derringer
THE FLORIST
Plants · Arrangements Flowers
389 Hancock St. 328-3959

Now Open
Anna Mae Hawco School Of Dance
Est. 1948
• Ballet • Tap • Jazz
From Pre-School to Adults
NEW DISCOTHEQUE JAZZ CLASSES
Eagles Hall, 47 Mass. Ave., Quincy Point
To Register Call 337-7865

BEAUTY COURSE
★ NATIONALLY ACCREDITED ★
NEW CLASSES START OCT. 6
Register now for a Dignified Career in Hair Styling & Beauty Culture.
Day, Eve., Part Time Classes ● Coed ● Free Lifetime Placement ●
Approved for Veterans ● Visit, Write or Call for Brochure G
APPROVED FOR FED HELP LOANS & B.E.O.G.
ilfred academy Inc.
OF HAIR AND BEAUTY CULTURE
Hamilton Place at 120 Tremont St., Boston
Opp. Park Street Church
542-1755

## Crittenton League Benefit Yard Sale

The Quincy-Braintree Circle of the Florence Crittenton League will hold a yard sale Saturday at the home of Mrs. Alfred E. Monrie, 83 Central Ave., Braintree.

The yard sale will take place from 10 a.m. to 3 p.m. rain or shine.

## Quincy Catholic Club Holds Season Opening

The opening meeting for the Quincy Catholic Club was held Wednesday preceded by a Mass at St. John's Church at 6:30 p.m.

Rev. John J. Tierney, pastor, was celebrant. There was a candlelight procession by the officers and past presidents. Gifts at the offertory were brought up by the officers.

A dinner followed at the Viking Club, Braintree. Don Stark presented "From Rags to Pictures."

Dinner chairman was Mrs. Robert McGaughey, co-chairman was Miss Claire O'Rourke, ticket chairman was Mrs. Putnam Borden with Mrs. William Walsh co-chairman, decorations were supervised by Mrs. Thomas Kenney.

MRS. ROBERT McGAUGHEY

Keeping with the theme of the bicentennial year, the centerpieces on the blue tablecloths were red, white and blue ribbon, interwoven on a straw mat, a white candle in the center surrounded by red, white and blue flowers.

Committee members were: Mrs. Edward Albrecht, Mrs. Daniel Ambrosia, Mrs. William Boethel, Mrs. Everett Bracchi, Miss Margaret Cahill, Mrs. Louis Cirillo, Mrs. William Donnelly, Mrs. Edward Gillis, Mrs. William Jolicoeur, Mrs. Patricia Marr, Mrs. Paul McNealy, Mrs. John O'Malley, Miss Helen O'Rourke, Mrs. Nicholas Pepe, Mrs. Paul Ricca, Mrs. John Rooney, Miss Phyllis Ross, Miss Virginia Ross, Mrs. Aldo Saluti, Mrs. Glyn West, Mrs. Alfred Saluti, and Mrs. William Sawyer.

## St. Mary's Guild Opens With Membership Tea

St. Mary's Guild will open its fall season with the annual membership tea Monday, Sept. 22.

President Janet Gosselin will introduce the guest speaker, John J. Swanson, handwriting analyst.

A "Harvest" fashion show will be presented Sunday Oct. 5 at 6:30 p.m. with Mrs. Robert Verrochi as chairlady and Mrs. Paul Flaherty in charge of tickets. Ladies' fashions will be by "Roberta's" of Quincy and men's fashions by "Mr. Di" of West Quincy. Sabina Stenberg will be the commentator.

Coming events of the year include the annual Christmas Bazaar and the annual Holly Dance at which the "escape weekend" drawing will be held.

Members of the board are: Bernie McDonald, Gail Kilcommins, Rose Flaherty, Lee Mahoney, Kathy Zanardelli and Annette Shea.

## NQHS Class Of 1950 Plans Reunion Sept. 27

The Class of 1950 of North Quincy High School will hold its 25th anniversary reunion Saturday, Sept. 27 at the Lantana, Randolph.

A social hour at 6 p.m. will be followed by dinner at 7:30 p.m.

Reservations can be made by contacting John Galvin, 25 Colonial Rd, Hingham, 02043.

## QHS Class Of 1955 Reunion To Be Held Sept. 27

The Quincy High School Class of 1955 will hold its 20th anniversary class reunion Saturday, Sept. 27, at the Ridder Country Club, Whitman.

Classmates from as far away as Alabama, California, Florida, Georgia, Illinois, Oregon and Pennsylvania have made reservations to attend. Classmates who have not made reservations are asked to do so as soon as possible.

At 8:30 a.m. a golf tournament is being held at Brookmeadow Golf Course in Canton, as part of the reunion.

## Rummage Sale At Christ Church Friday

The Women's Guild of Christ Church will hold a rummage sale in the Lower Parish Hall Friday, from 9 a.m. to 2 p.m.

There will be a snack bar for coffee breaks or light lunch.

A lawn sale to benefit the Church Fair will be held Saturday at the home of Mrs. Elizabeth Farrar, 32 Miller Stile Rd, Quincy, from 10 a.m. to 2 p.m.

## Chicken Barbeque Sunday At Houghs Neck Legion

A chicken barbecue will be held Sunday, at the Houghs Neck Legion Post Home from noon to 6 p.m.

Proceeds will benefit projects of the Post sponsored Hobby Models Club for youngsters.

John Christensen is chairman, assisted by Commander William Morrill, Nancy Bishop, Wayne Ellsmore, Alexander Crombie. Special prices for children and adults.

## Flea Market At Wollaston Legion

A Flea Market will be held at the Wollaston Legion Hall, 35 Weston Ave., Wollaston, Saturday, Oct. 4, from 10 a.m. to 5 p.m.

Tables can be reserved by contacting Ken Taft, chairman, at 328-3866. There will be refreshments.

# The Official Braintree Bicentennial Coin

**Limited Edition $3.50**

The Braintree Historical Society has commissioned the minting of an official Braintree bicentennial coin. A limited edition, this coin can only be purchased at any of the four offices of the Braintree Savings Bank: Kings Plaza, Quintree Mall, South Shore Plaza, and 865 Washington Street. All profits from the coin distribution will be donated to the Braintree Historical Society.

The bronze coin commemorates Braintree's origins and depicts a map of the original Braintree, which includes the areas now known as Quincy, Randolph and Holbrook. Also illustrated are some of Braintree's most famous residents: John Adams, John Quincy Adams, John Hancock and Sylvanus Thayer.

If you wish to purchase one of these commemorative coins, please apply soon as this is a limited edition only.

BRAINTREE SAVINGS BANK

OPENING SOON - REGISTER NOW
MALONEY - HOLT
School Of Irish Dance
CLASSES HELD AT
MILTON WOMEN'S CLUBHOUSE
Reedsdale Rd, Milton
INSTRUCTIONS BY
Ann Maloney, T.C.R.G., Ann Holt, T.C.R.G.
For Fall Registration
Call 471-2621, 698-0807

SCHOOL & COLLEGE NEWEST FAD
Dormitory Specials
design your own
Patchwork Rug for about $24
ALSO AREA RUGS 9' x 12' $25 and up
OR PURCHASE by the yard $3.49 - 7.49
FASHION FLOORS
"You'll Like What You See"
528 Washington St., Quincy Point 471-2865

Gin-Mil Beauty Shoppe
Now Offers
SENIOR CITIZENS
10% discount on Wednesdays by
Miss Gayle
All the latest methods are used – colors, body waves and cutting with you in mind
105 Franklin St., Quincy 773-2586

Save Gas and Money ... shop locally.

DIAMOND APPRAISING
ESTATE APPRAISING
Gemstone Identification
FREE CONSULTATION
Harts Jewelers
1422 Hancock Street
Quincy 773-2170

*3-Day Heritage Celebration Starts Friday*

# Ship Massachusetts Park To Be Dedicated Sunday In Germantown

By HAROLD CROWLEY

On Sept. 21, 1789, hundreds of people lined the banks of the Town River to cheer the launching of this nation's largest merchant ship as it departed from her blockings and ways on the Germantown shore.

Amid the congratulations of the assembled multitude the bottle smasher christened her "Massachusetts".

The 186th anniversary of this historic occasion, which also marked the beginning of the building of large ships in Quincy, will be commemorated Sunday afternoon, beginning at 2:30 p.m., with the dedication of the Ship Massachusetts Park.

This is the site where the launching is believed to have taken place and which has served for many years as an unnamed recreational area on Taffrail Road in Germantown. The recently refurbished park will be dedicated in ceremonies conducted by the Germantown Heritage Society and the Quincy Park and Recreation Board.

During the ceremonies, Hobart Holly, president of the Quincy Historical Society, will outline the historical significance of the occasion, Mayor Walter J. Hannon will speak briefly. The Quincy High School Band will provide the music.

The dedication of the park will climax a weekend of celebration by the Germantown community beginning Friday. Germantown Heritage Days will commemorate the nation's bicentennial and the community's pride in the contributions that this small peninsula of land made to the greatness of this country and to the city of which it is a part.

On Friday evening a Germantown Heritage Dance will be held at St. Boniface Church hall from 9 p.m. to 1 a.m. Dancing will be to the music of the Basin Street Boys. Rev. Gerald Osterman, chairman of the event, announces that a limited number of tickets are still available and may be purchased by contacting the St. Boniface Rectory.

On Saturday there will be an old-fashioned "Beanpot Supper" at 6:30 p.m. in St. Boniface Church Hall. The supper will be followed by a sing-along with Mrs. Gay Sullivan and Mr. Frank Myett providing the accompaniment. Mrs. Bernard MacAuley and Mrs. Gerard O'Rourke, co-chairpersons for the supper, announce that the supper is already a sell-out.

On Sunday beginning at 1:30 p.m. from the corner of Sea and Palmer Sts., there will be a Germantown Heritage Parade with over 30 units participating. Quincy High School Band and the Renegades will provide the music. The Bay State Antique Auto Club plans to have a number of vintage automobiles in the parade and the Milton Militia will help to set a bicentennial atmosphere.

Also providing a marching unit or float in the parade will be Snug Harbor Court, Oceanview, the Broad Meadows Baton Twirlers, the Sea Cadets, Cub Scouts, Gull Point Yacht Club, the Baker Beach Association, the 4-H Club, the Germantown Fire Station and Historical Replicas by Broad Meadows students. Several classes from the Snug Harbor School will have floats or marching units in the parade commemorating historical events of Germantown. They include:

Mrs. Persis Gallion's kindergarten with "Early Settlers of Germantown", Mrs. Marie McDevitt's second graders with the "Crane Schoolhouse", Diana Weiner's second graders with "Germantown Bus", Kathleen Lamping's third graders featuring "The Shed Family", Carole Fucillo's, Mary Sullivan's, and Patricia Lynch's classes portraying the "Hodgkinson Farm", Eleanor Callahan's third graders with "Germantown Indians", Frances Methelis' fourth graders, "Germantown Whalers", Kathleen Newman's fifth graders, "Germantown Fights Pollution", Mary Nolan's fifth graders, "Germantown Pottery Workers", Harold Crowley's fifth graders, "The Launching of the Massachusetts", Paul Maloney's sixth graders, "Old Sailors Snug Harbor".

Local officials and candidates for political office have been invited to march in the parade. The parade will be under the direction of co-chairman Paul Harold and Harold Crowley.

## Elementary School Lunches

Monday, Sept. 22 - "Anthony's punch", Italian pizza w/meat sauce and cheese topping, apple sauce, cocoanut macaroon cookie, beverage.

Tuesday, Sept. 23 - Half Day. No lunch provided.

Wednesday, Sept. 24 - American chop suey, buttered green beans, a peanut buttered roll, chocolate ice cup cake, beverage.

Thursday, Sept. 25 - Salisbury steak w/pan gravy, seasoned carrot rings, dinner roll and butter, Hawaiian pudding, beverage.

Friday, Sept. 26 - Citrus refresher, big [3 oz.] western hamburger w/condiments, potato tots, tomato slices, fruit jello, beverage.

## Junior High Lunches

Monday, Sept. 22 - Fresh fruit, Italian pizza w/meat sauce and cheese, topping, orange cake, beverage.

Tuesday, Sept. 23 - Port cutlet w/gravy, glazed carrots, apple sauce, cole slaw, butter scotch square, beverage.

Wednesday, Sept. 24 - American chop suey w/buttered green beans, tossed green salad w/dressing, chocolate chip cookie, beverage.

Thursday, Sept. 25 - Salisbury steak w/pan gravy, seasoned carrot rings, dinner roll and butter, spice cake, beverage.

Friday, Sept. 26 - Big [3 oz.] western hamburger w/condiments, tater tots, tomato slices, fruit jello and cookie, beverage.


**Flea Market**

At the Wollaston American Legion Hall Post 295, 35 Weston Ave., Wollaston, Saturday, Oct. 4, 1975, 10 a.m. to 5 p.m. Refreshments. Tables can be reserved by contacting Ken Taft, chairman, 328-3866.

9/18

HOURLY TO LOGAN AIRPORT

Communities Served

Brockton Braintree
Randolph East Milton

Hudson Bus Lines

1-800-732-3320

**With so many other banks in Quincy, what can First Federal Savings do?**

**MORE!**

NOW OPEN
FIRST FEDERAL SAVINGS
PRESIDENT PLAZA
QUINCY

**HIGHEST INTEREST**

For openers, on regular savings accounts, you get the highest interest allowed by law, 5.25% – an actual effective annual rate of 5.47%. Of course our certificate accounts pay higher interest yet. Your interest is compounded continuously from day-of-deposit to day-of-withdrawal. And your savings here are insured by an agency of the Federal Government.

**FREE N.O.W. ACCOUNTS**

(with Overdraft Reserve Line of Credit of from $300 to $5,000)

You can have a savings account that works like a checking account with interest continuously compounded at 5% per annum from day-of-deposit to day-of-withdrawal. There's no charge for numbered N.O.W. checks imprinted with your name – no charge for checks written and your monthly statements with cancelled checks are mailed free.

*** FREE GIFTS**

In honor of our new President Plaza Branch Opening, we have an exciting selection of gifts for you. Check the gift chart. Make the required deposit or addition to your account, and pick up your gift.

**FREE TRAVELERS CHEQUES**

You'll find these free Travelers Cheques especially handy and they're redeemable all over the world.

**FREE POSTAGE**

You can bank-by-mail with us and we'll pick up the postage both ways on all accounts.

**DOUBLE DRIVE-UPS**

To help speed up your transactions, you'll find not just one but two drive-up teller windows.

**EVENING & SATURDAY HOURS**

For your convenience, we're open two evenings a week and Saturday mornings.

With so many banks for you to choose from, we're determined to do more for you.

*** GIFT CHART**

| ACCOUNT | INTEREST | AMOUNT | FREE GIFT |
|---|---|---|---|
| Regular | 5.25% effective annual rate 5.47% | $500 minimum deposit for gift. Minimum of $10 to open either account | Chromeflow 5-year Flashlight OR Springfield Indoor-Outdoor Thermometer |
| ‡90-Day Notice | 5.75% effective annual rate 6.00% | | |
| 12-Month Savings Certificate | 6.50% effective annual rate 6.81% | Minimum of $1,000 to open an account and for a gift | Beacon-Campbell Blanket (45"x72") OR Shelton Socket Tool Kit |
| 2½-Year Savings Certificate | 6.75% effective annual rate 7.08% | | |
| 4-Year Savings Certificate | 7.50% effective annual rate 7.90% | | |

FIRST FEDERAL SAVINGS

BROCKTON, K-mart Plaza, Rte. 28
QUINCY, President Plaza
RANDOLPH, Randolph Shopping Center
SHARON, Sharon Shopping Center
SO. WEYMOUTH, Pleasant Shopping Center
STOUGHTON, Cobb Corner, Rte. 27
BOSTON, 115 Summer Street
50 Franklin Street (Main Office)

FIRST FEDERAL SAVINGS

"because we care"

SUBURBAN BRANCH HOURS:
Monday, Tuesday and Wednesday:
9 AM to 6 PM
Thursday and Friday 9 AM to 8 PM
Saturday 9 AM to 1 PM

*Premiums available only at Quincy, Brockton and So. Weymouth Offices, one gift to a customer please. Offer expires October 15, 1975. Federal Insurance regulations allow premature withdrawal on certificates by reduction to our basic interest and forfeiture of 90-days interest on funds so withdrawn. ‡On 90-Day Accounts, no notice of withdrawal is required after the first ninety days.

## Quincy's Yesterdays

September 18-25, 1945 - 30 Years Ago

By PAUL HAROLD

# Joseph Kennedy Meets With Area Businessmen

Joseph Kennedy, former executive at Fore River shipyard and former ambassador to Great Britain was in Quincy this week to discuss the future of Massachusetts with business and labor leaders.

The luncheon meeting at the Cliveden Building attracted 150 people.

Kennedy, chairman of the state's commerce commission, was travelling throughout the state for the purpose of awakening the citizens of Massachusetts as to the necessity of preserving the state as a major business and industrial center.

### C.I.O. ELECTIONS AT FORE RIVER

13,000 workers at the Fore River shipyard were qualified to vote for 102 candidates for 19 positions in the first election held at the yard by the Industrial Union of Marine and Shipbuilding Workers of America, C.I.O.

Eight automatic voting machines were located at Winter St., at the corner of South and East Howard Streets.

### BURGLARS STEAL MARKET'S RED COUPONS

Burglars broke into the Stop and Shop market, Southern Artery and Canal St., and rifled the safe containing the store's food coupons.

The only cash they found was a $1 bill. Framed and hanging on the wall, the dollar was the first received when the market opened for business.

### FOUR BUILDING PROJECTS URGED

Mayor Charles Ross advocated four building projects for the city in 1946. These included a new fire station in Houghs Neck, new operating room and new service building at the city hospital and a new garage at the police station. The new fire station was number one on the mayor's post-war planning board.

Mayor Ross pointed out that it was advantageous for the city to have plans drawn up for these in anticipation of Washington granting federal monies.

"The history of such appropriations, was first come first serve," the mayor pointed out.

### WASHINGTON STREET WINDOWS BROKEN

Police searched for two sailors who went on a window breaking spree on Washington St. By noon Thursday, 14 broken windows were reported. Windows were smashed at Firestone's, Bethlehem Steel's warehouse, Settle's Glass, Quincy Sheet Metal, Washington St. Cleaners, Cooper's Garage, Nemrow's and Granite Chevrolet.

### QUINCY-ISMS

The Independent Dairy Salesmen's Union of White Brothers Milk Company, met at the K of C bungalow to choose a nominating committee. Named were, Thomas White, Homer Parent, Alfred Cobb, Leo Volk, Harold Harvey, Norman Reilly, Thomas Artesani, Robert Cole, Wendell Clark and John Kerr... Mayor Ross announced that Major Everett Pope and Sgt. Charles MacGilvray, Quincy's two recipients of the Congressional Medal of Honor, would be honored with an official city reception... Leo Lappin, D.D.S. former lieutenant in the U.S. Army Dental Corps, announced the opening of his practice at 27 Temple St. [former office of Dr. John Lydon]... Barbara Pickles of Wollaston Rainbow Assembly was a member of the ticket committee for the semi-formal dance "Sea-shell Serenade"... Joseph Sullivan was named chairman of the labor division for the Quincy Community-War fund... Gilbert Brett, former Quincy resident and newspaper reporter was named chairman of draft board number 39 in Cook County, Ill.... Fox and Hounds featured Ray Jones every evening in the cocktail room... MDC Commissioner William Morrissey notified the city that granolithic sidewalks would be built on Quincy Shore Drive from Black's Creek to Sea St... The War Housing Center at the Quincy Chamber of Commerce had received 2,615 applications... Three cases of polio were reported in the last two days, bringing the city's total number of cases to six... Herman Smith and Daniel Cohen were chairmen of the B'nai B'rith's Thanksgiving dinner... Ralph Papile became the sixth son of Mr. and Mrs. Ralph Papile of Quincy Point to enlist in the armed forces... The new wing of Munro Hall at Eastern Nazarene College was nearing completion... Regent Theatre in Norfolk Downs featured Fred MacMurray in "Standing Room Only"... Wednesday night was Scandinavian Night at J and J.'s [formerly Lucien's] at 80 Copeland St... Dave Burke, N.Q.H.S.'s triple-threat halfback would not play against Brockton because of a pulled leg muscle. He was replaced by Bruce Lindbom... The Lincoln Group of the Memorial Congregational Church held its first meeting at the home of Mrs. Roy Perkins, Faxon Rd... Alexander Smith was named worshipful master of the Manet Masonic Lodge.

## BUILDING A REGIONAL ECONOMY

# Government By The People

By ERIC SWIDER

Why do we elect people to public office? Is it to vote on issues the way they perceive the sentiment of their constituency to be running, to vote their own personal biases, or to study issues and do what they believe correct, and along the way educating us by sharing information they've acquired.

During the past few months, my cynicism has been nurtured by being exposed to too many elected officials who will in private conversation agree with our point of view on a controversial issue and then vote just the opposite. Later, they blame it on the "voice of the people."

We now possess the technology in this nation to eliminate the various legislative bodies and to conduct daily votes among the citizenry on legislative proposals. That, in effect, is what the populists are suggesting they advocate. If that's how they think big decisions should be made – on citizen opinions, inner feelings, suspicions and likes and dislikes rather than on evaluation of facts – then maybe they would be willing to seek a system that eliminates them as the middleman.

Through the use of television, telephone lines and a simple box that is activated by our own personal credit card type device, the last thing we could do each night before retiring is to vote as a community, state or nation on these proposals, and read about our decisions the next morning in the newspaper.

Instead of having harried politicians subject to the pressures of special interest groups we could ask the networks to prepare television specials on the issues and newspapers to do feature stories – pointing out the good points of the proposal, and another featuring the negative aspects – and then we all vote – and presto – instant legislation. Rather than going through the costly and time consuming process of doing an economic and environmental impact study on some big public works proposal, which as we all know is a stall on the part of government to postpone a decision, we could let our instincts rule the day.

I have lots of faith in people and believe that if this system of decision making were used, in most cases the well reasoned positions that our organization develops on issues would obtain popular support. The goal of business and the rest of the community, if there is such a thing, I feel is very much the same. Who's against more jobs, better transportation, and clean air and water.

The system seems to have lots of side benefits also. It would eliminate electioneering, and the potential for all of the scandals to which we are constantly exposed. It would finally identify the true source of power and give to them the ultimate right to expedite the decisions they feel appropriate. [I'm talking about the media of course]. And more importantly, it would allow us to have government by the people, a concept which is as American as baseball, apple pie and Chevrolet.

Under this proposal, only administrators would be elected [Presidents, Governors, Mayors, etc.] but here too we would wield instant justice. If the rascal has a bad day and makes a bad decision, Walter Cronkite or Jack Hynes could tell us about it on the six o'clock news and by 6:45 we could have a new president or governor.

This process could also be extended to the courts and rather than leave it to twelve people to hassle with a tough case, we could insure blind justice by letting us all take a crack at it.

For years in one television commentary after another we have been hearing of the great crisis our Nation faces due to lack of leadership. I think that the best part of this idea is that it solves that problem once and for all. Our leaders could be Eric Severeid, Dick Flavin and Tony Pepper. The editorial boards of the Boston Globe, Patriot Ledger and Quincy Sun would and could help us all to get things accomplished the right way – their way.

While this proposal may sound a little bit far fetched, I think it should receive serious consideration.

We created our current form of government – representative democracy when there were no televisions, telephones, and it took two days by horse to get to Beacon Hill. Today we possess a sophistication that has produced organizations that suggest they represent the interests of a constituency – but do they really? Our deposed President Richard Nixon first surfaced the concern that the Silent Majority be heard. I say give us all a black box with a Yes or No button on it and let democracy flourish.

*[Eric Swider is Executive Vice-President of the South Shore Chamber of Commerce.]*

## LIVING TODAY

# Betty Ford Was Honest

By DR. WILLIAM F. KNOX

The biggest story out of Washington in August was Betty Ford's interview on CBS-TV "60 Minutes" when correspondent Morely Safer asked... "What if Susan [her daughter] came to her and said, "Mother, I'm having an affair?" Mrs. Ford responded ... "Well, I wouldn't be surprised. I think she's a perfectly normal human being ... like all young girls, if she wanted to continue I would certainly counsel her and advise her on the subject." Later in the interview when Safer asked about her husband and other attractions, Mrs. Ford replied ... "I have perfect faith in my husband. But I'm glad to see him enjoy a pretty girl. And when he stops looking, then I'm going to begin to worry."

"Poor taste" ... some shouted. Others said "immoral". I thought it was beautiful to hear someone speak honestly from Washington without having to ask after he/she finished "What did she say?" ... "what does that mean?" I wonder if we'd get an honest answer if we asked, "what's going on between the White House and the Oil companies?" Honesty and politics don't always get along well together. So answers are often given in such a manner that they can be taken either way ... or say nothing at all.

Open truth ... genuine honesty with one's feelings hasn't been the rule. We often play deceptive games with each other. I believe in honesty in Washington ... Boston ... in the courts ... in the home ... by presidents' wives ... by public officials whether good politics or not.

I believe in husband-wife and family honesty. Many husbands and wives are not honest with each other ... because they won't reveal their honest feelings. Many go along for years hiding what they really feel about themselves ... about each other ... about events and issues. For example ... here's the wife who says ... "Dr. Knox, I can hardly stand my husband's crude habits ... like his coming to the table in his underwear ... putting his arm around my daughter's girl friends ... picking his nose." I asked how long these habits had annoyed her. "Throughout our 20 years marriage" ... she said. "Have you talked with him about these?" "No ... I'd be afraid to." That's dishonest. This woman has gone along for 20 years being dishonest to herself and with her husband. Communication between them was at a low ebb. She feared his disapproval ... feared his stormy outbursts ... feared most the unknown results. So fear created a dishonest relationship.

Betty Ford seems to have a good relationship with her children ... partly because she's honest with the kids. Many parents aren't. Many parents are afraid of their children's disapproval. So they play dishonest games with them ... either with evasions of truth or silence. The result is that the children grow up believing untruths ... adopting the same dishonest pattern in their own relationships.

The worst result of this dishonesty is what it does to oneself. One gets to feeling used ... phony ... a victim ... boxed in ... just doing the bidding of others. Usually, this creates a state of anger, which is marked with unpredictable violent outbursts ... or by depression. One reaches a point where one doesn't even know who one really is.

Stop saying you like something if you don't ... stop hiding your feelings from your husband/wife ... stop saying to the children ... don't tell your father/mother ... stop this old dishonest pattern of life. It's never poor taste ... or immoral to be honest.

FOR YOUR COMMENTS: For private counseling, telephone counseling, group therapy, contact Dr. Knox at 659-7595 or 326-5990. For his book "People Are For Loving", send $2.00 to Dr. Knox, 320 Washington St., Norwell, Mass. 02061.

In ancient Egypt trial marriages were not unusual. They lasted a year and could then be dissolved by paying a forfeit.

# Sunbeams

## Elections, Names And Luck

By HENRY BOSWORTH

Some people have all the luck.

Imagine running for office in Quincy and having the name Bellotti, Kennedy or MacIntyre?

And then, in a drawing, win one of the three top spots on the ballot.

Such is the good fortune of Francis X. Bellotti, Jr., Christopher F. Kennedy and Marie E. MacIntyre--three of the nine candidates for school committee.

In the drawing at City Hall to determine the position of candidates on next Tuesday's preliminary election ballot, the names of Bellotti, Kennedy and MacIntyre were pulled in 1, 2, 3 order.

Young Bellotti, of course, is the son of the Attorney General. Kennedy is no relation to THE Kennedy's and Marie MacIntyre has nothing in common with former Senator-Mayor James McIntyre including the spelling of their last names.

They are names that certainly aren't going to hurt in the vote-getting department.

In fairness to the other candidates, with just plain names, we'll note that they appear on the ballot, after the above three, in the following order:

Patricia M. Toland, Francis X. McCauley [incumbent]; Jan A. Rich, J. Thomas Mullaney, Paul M. Operach and Kenneth J. Runge.

Six are to be nominated [for three seats] on the Nov. 4 ballot. Look them over.

◆◆◆

MEANWHILE, the Speculation Corps is busy warming up prospective candidates for the state representative seat vacated by William Delahunt to become Norfolk County district attorney. Latest being mentioned as a possibility is Atty. Joseph Killion.

◆◆◆

WONDER IF THAT'S a political house divided on Franklin St., at Payne St., South Quincy. On the front lawn were campaign signs for both Mayor Walter Hannon and challenger Joseph LaRaia--for a few days at least. Now the Hannon sign is there all alone.

◆◆◆

SPEAKING of LaRaia, he's now got a new gimmick--campaign ties to go along with his campaign T-shirts. [It's a wonder someone hasn't come up with campaign earrings, for the ladies].

◆◆◆

SUPPORTERS OF Christopher Kennedy, the school committee candidate, have the fullest confidence in their candidate. The city's preliminary election is next Tuesday. His supporters already have a reception scheduled for him Oct. 2 at the North Quincy Knights of Columbus Hall. Dancing from 8 p.m. to midnight.

◆◆◆

ONE OF QUINCY'S real "Mr. Nice Guys" was honored by more than 200 friends Saturday night at the Lantana, Randolph. Joseph Gildea of North Quincy, is retiring after 20 years as president of the Beverage Workers Union Local 513.

Joe, of course, is founder and the driving force behind the successful Little Loop Bowling program, now starting its 22nd year, past president Montclair Men's Club and former member of the Quincy Park-Recreation board. He's now assistant to New England Patriots publicity director Pat Horne.

Joe has done a lot for Quincy down through the years. And there have been a lot of kids who have kept out of mischief because of his interest in them. It was a nice tribute to him--but not really big enough.

◆◆◆

ANOTHER QUINCY BOY is doing well for himself in the television-stage field. Lee [Chuck] Stetson made his third appearance in Hawaii Five-O Friday night in the "Murder: Eyes Only" episode.

A 1959 graduate of Quincy High School he is the stepson of Mr. and Mrs. Anthony Famigletti of Sumner St.

He received an A.B. degree from Quincy Junior College in 1961 and a B.A. in history from Eastern Nazarene College in 1964. He was in the Peace Corps in Thailand from 1964 to 1966, received a master's degree in American Studies at the University of Hawaii and now lives in Honolulu.

Stetson has 24 stage credits to his name including the role of Sir Thomas More in "A Man For All Seasons". He has directed seven plays and written several. He's also the artistic director of the Parks and Recreation Department of Honolulu. All that and he's only 35.

◆◆◆

SMILE DEPT: Jack Silverstein, the North Quincy druggist notes: "When a woman meets a man who looks her straight in the eye, she'd better do something about her figure."

## Thumbnail Thoughts

By K.A. Smith

Nature types abhor middle class artificiality, but some things are artificially good and others naturally rotten.

◆

Most people we know would rather get high naturally than be slipped some LSD by a friendly government type.

◆

Air travel may have its drawbacks but at least you don't get cinders in your eye.

◆

Reports of busing turmoil in Boston shouldn't make other Massachusetts communities too smug. They may be next!

**City of Quincy ---- Preliminary Election**

**List of Candidates Nominated to be voted for in Quincy, Tuesday, September 23, 1975**

## COMPOSITE SAMPLE BALLOT

**To Vote for a Person, mark a Cross X in the Square at the right of the Name.**

Candidates for MAYOR
For Two Years
Vote for ONE

- WALTER J. HANNON, 45 Forbes Hill Road
- GRACE E. SAPHIR, 921 East Squantum Street
- JOSEPH J. LaRAIA, 54 Grogan Avenue
- MICHAEL JOVANOVIC, 62 Town Hill Street

Candidates for COUNCILLOR-AT-LARGE
For Two Years
Vote for not more than THREE

- JOHN J. QUINN, 86 Grandview Avenue
- SABINA KAVANAGH STENBERG, 141 South Central Avenue
- WILLIAM D. DELAHUNT, 43 Myopia Road
- ARTHUR H. TOBIN, 58 Huntly Road
- HELEN M. McDONNELL, 86 Granger Street
- HAROLD DAVIS, 658 Furnace Brook Parkway
- PAUL D. HAROLD, 31 Riverside Avenue

**Ward 1**

Candidates for COUNCILLOR
For Two Years
Vote for ONE

- JAMES L. McDONOUGH, 115 Babcock Street
- JOHN B. WHALEN, 144 Spring Street
- LEO J. KELLY, 44 Littlefield Street
- EDWARD W. MEADE, 19 Crosby Street

**Ward 2**

Candidates for COUNCILLOR
For Two Years
Vote for ONE

- JOHN S. ISAAC, 22 Shaw Street
- DANIEL G. RAYMONDI, 88 Elm Street
- ROBERT H. MARTINSON, 60 Hughes Street

Candidates for SCHOOL COMMITTEE
For Four Years
Vote for not more than THREE

- FRANCIS X. BELLOTTI, JR., 120 Hillside Avenue
- CHRISTOPHER F. KENNEDY, 27 Barham Avenue
- MARIE E. MacINTYRE, 118 Standish Road
- PATRICIA M. TOLAND, 82 Cedar Street
- FRANCIS X. McCAULEY, 210 Manet Avenue
- JAN A. RICH, 112 Lincoln Avenue
- J. THOMAS MULLANEY, 115 Standish Avenue
- PAUL M. OPERACH, 25 Trask Avenue
- KENNETH J. RUNGE, 87 Willet Street

# Only 35% Expected To Vote

[Cont'd from Page 1]

the ballot. The ballots were printed before he was appointed district attorney.

The remaining six candidates thus will be nominated. They are: incumbents John J. Quinn and Arthur H. Tobin, Sabina Kavanagh Stenberg of 141 South Central Ave., Wollaston; Helen M. McDonnell of 86 Granger St., Wollaston, School Committeeman Harold Davis of 658 Furnace Brook Parkway, and Paul D. Harold of 31 Riverside Ave., Adams Shore.

The at-large race, incidentally, will test voters knowledge of local current events. The question: how many votes will Delahunt pull although he has withdrawn as a candidate?

There are only two ward council contests – Wards 1 and 2 – with no ward races in Wards 3, 4, 5, and 6.

Seeking the two nominations in Ward 1 are incumbent Leo J. Kelly, James L. McDonough, 115 Babcock St., John B. Whalen, 144 Spring St., and Edward W. Meade, 19 Crosby St. It is an all-Houghs Neck slate.

The Ward 2 seat is open with incumbent Clifford H. Marshall vacating it to devote full time to his new duties as Norfolk County Sheriff.

Three candidates seek the two nominations: School Committeeman Daniel G. Raymondi, John S. Isaac of 22 Shaw St., Quincy Point and Robert H. Martinson of 60 Hughes St., South Quincy.

Nine candidates are after the six nominations for School Committee with two of the three seats empty. They are:

Incumbent Francis X. McCauley, Francis X. Bellotti Jr., of 120 Hillside Ave., Wollaston; Christopher F. Kennedy, 27 Barham Ave., North Quincy; Miss Marie E. MacIntyre of 118 Standish Rd, Wollaston; Mrs. Patricia M. Toland, 82 Cedar St., Wollaston; Jan A. Rich, 112 Lincoln Ave., Wollaston; J. Thomas Mullaney, 115 Standish Ave., Wollaston; Paul M. Operach, 25 Trask Ave., West Quincy and Kenneth J. Runge, 87 Willet St., Wollaston.

Squaring off in the Nov. 4 final election will be two candidates for mayor, six for three council at-large seats, two contenders for each of the six council ward seats and six for three school committee posts.

Ward 4 Councillor James A. Sheets has no opposition and is virtually already re-elected to a second term unless a write-in candidate crops up Nov. 4.

Also on Nov. 4 Ward 3 incumbent John J. Lydon Sr. will face Emery C. Fontaine Jr., of 68 Churchill Rd., Quincy Center, Ward 5 incumbent Warren Powers will meet Marilyn D. Hanabury of 2 Old Colony Ave., Wollaston and Ward 6 incumbent Dennis E. Harrington will square off against Walter J. Hickey of 155 Huckins Ave., Squantum. All are already automatically nominated.

The polls next Tuesday will be open from 8 a.m. to 8 p.m.

## Quincy Receives $434,948 In U.S. Revenue Funds

The city of Quincy recently received $434,948 in federal revenue sharing funds, representing the second largest portion in the 11th Congressional District.

Only Brockton received a larger chunk of the funds than Quincy with a $610,226 appropriation.

A total of $2.3 million in revenue sharing funds were distributed among the 12 cities and towns in the district.

These checks are the local share of some $1.5 billion in revenue sharing funds in the eleventh nationwide distribution of such funds since the program began in December, 1972.

Boston will receive a total of $5.3 million as its portion of the money returned to state and local governments as authorized by the Fiscal Assistance Act of 1972.

# Deaths

*Mrs. Edna [Broughton] Walton, 71, of Ft. Lauderdale, Fla., formerly of Quincy, at South Shore Hospital, Weymouth, Sept. 8.*

*Gerald Flynn, 61, of West Quincy, at the University Hospital, Boston, Sept. 8.*

*Mrs. Honora [Landry] Stadig, 77, of Denver, Colo., formerly of Quincy, in Denver, Sept. 5.*

*Timothy P. Abbott, 70, of 790 East Squantum St., at the New England Deaconess Hospital, Sept. 7.*

*Mrs. Anna [McCann] Wigmore, 83, of 762 Hancock St., at Quincy City Hospital, Sept. 9.*

*Mrs. Elizabeth M. [Brennan] Donlan, 86, of Quincy, at Quincy City Hospital, Sept. 9.*

*Mrs. Anna O. [Eckblom] Horsman, 71, of 1021 Beacon St., Brookline, formerly of Quincy, at Beth Israel Hospital, Sept. 9.*

*Mrs. Nancy [Battista] Gallozzi of Quincy, at the New England Medical Center, Boston, Sept. 8.*

*Mrs. Irene [Lehr] Stevens, 76, of 152 Whitwell St., at Quincy City Hospital, Sept. 9.*

*Mrs. Lillian B. [Potter] Causno, 86, of 93 Ruggles St., at Quincy City Hospital, Sept. 10.*

*Mrs. Mary T. [Buckley] Sullivan, 75, of Quincy, at Quincy City Hospital, Sept. 10.*

*Mrs. Agnes J. [Jennings] Swingle, 75, of 37 Beaumont St., Canton, formerly of Quincy, at the Elihu White Nursing Home, East Braintree, Sept. 9.*

*Mrs. Mary [McNeice] Smith of 19 Hodges Ave., at Quincy City Hospital, Sept. 11.*

*John P. Zero, 61, of 577 Adams St., at the Metropolitan Yacht Club in Braintree, Sept. 11.*

*Amy Marie Jewett, four-day-old daughter of William and Deborah [Connors] Jewett, of Quincy, at Boston Floating Hospital, Sept. 12.*

*Mrs. Mary V. [O'Malley] Dunn, 93, of 132 Elmwood Ave., in Quincy City Hospital, Sept. 14.*

*Mrs. Hazel A. [Dexheimer] Carter, 77, of 195 Upland Rd, at a local nursing home, Sept. 13.*

*Bernard Brady, 79, of No. Quincy, at Quincy City Hospital, Sept. 14.*

*Miss Mary M. Meade, 82, of Quincy, at a local nursing home, Sept. 13.*

*Robert Brady, 44, of 133 Marlboro St., at St. Elizabeth's Hospital, Boston, Sept. 14.*

*Edwin M. Kaufman, 65, of 36 Sachem St., at Quincy City Hospital, Sept. 14.*

*Miss Gertrude B. Ferguson, 77, of Quincy, at Quincy City Hospital, Sept. 13.*

*Noel G. Vient of Quincy, suddenly at home, Sept. 15.*

*Miss Annie Deane, 79, of 73 Bicknell St., unexpectedly at home, Sept. 13.*

*George Fish, 61, of East Braintree, formerly of Quincy, at Youville Hospital, Cambridge, Sept. 15.*

**Red Cross. The Good Neighbor.**

# 4th Annual Festival Of Choirs Planned At Bethany Church Nov. 23

A Community Festival of Choirs will be held, for the fourth consecutive year, Thanksgiving Sunday, Nov. 23, in Bethany Church, Quincy Sq.

Choirs and musical groups from all churches of Quincy and the surrounding towns are invited to participate.

In this year of Bicentennial celebration, accent will be on American music with the combined choirs singing the Fred Waring arrangement of "Battle Hymn of the Republic" and The Ralph Vaughn Williams arrangement of "Psalm 100". Other selections by the combined groups will be the familiar "Thanks Be To God" by G. F. Handel and "God So Loved the World" by John Stainer.

An addition to this years' festival is the recently formed High Schoolers Youth Choir directed at Bethany Church by Edward Bohlken. Other youth choirs in the area or members of Youth fellowships are encouraged to join with Bethany's young people in preparing for this day of fellowship and music.

As the various choirs respond to this invitation, programming will be done by the music committee of Bethany Church with the assistance of the organist and choir director Lambert Brandes. Choirs are welcome to perform individually as well as to prepare themselves to sing as a massed group.

The rehearsal of the four group selections will begin at 4 p.m. Refreshments will be served following the rehearsal. The concert, to which the public is invited will begin at 7 p.m. An offering will be received by the South Shore Council of Churches.

## Operation LIFT Starts Sept. 28 At St. John's Church

Operation LIFT - Live In Faith Together - will be the theme for St. John's parishioners throughout the week of Sept. 28.

The week will be devoted to renewal and spiritual enrichment in keeping with the observance of the Holy Year proclaimed by Pope Paul VI for the entire Catholic Church.

Young people of the Parish may attend special services to be held each day at 3:30 p.m. in St. John's School. The services will consist of liturgies and discussions.

In the evening, varied services will be conducted in St. John's upper church beginning at 7:30 p.m. for the adults of the parish. Services in the form of benediction, readings, concelebrated Mass, Holy Communion and appropriate homilies will be given by a distinguished list of visiting Catholic clergy.

Discussions centering around the role of active and non-active Catholics in the future of the Church will also be held.

## 'Home Coming Sunday' At Faith Lutheran Sept. 28

Faith Lutheran Church, 201 Granite St., is planning a "Home Coming Sunday" Sept. 28.

After the 9:00 a.m. worship service, there will be a pot-luck luncheon. Registration for church school will be held on that day, also.

On Oct. 5, Faith Lutheran will resume its regular fall schedule with worship services at 9 a.m. and 11 a.m. with Pastor James Kimmell officiating. Church School will begin their sessions that day.

## Union Congregational Church School Opens Sept. 28

Registration and classes for the Union Congregational Church School will be held Sunday, Sept. 28.

All classes will meet at 10:15 a.m. Sundays.

Teachers and classes are: Susan Hall, kindergarten; Mary Kari and Gail Lombard, first and second grades; Mrs. Glenda Larson, third and fourth grades; Mrs. Dorothy McTiernan, fifth and sixth grades; and Mrs. Beverlee Landquist, seventh and eighth grades.

## 'Matter' Christian Science Lesson-Sermon Sunday

The Lesson-Sermon Sunday at First Church of Christ, Scientist, 20 Greenleaf St., Quincy, is on the subject of "Matter".

The Golden Text is Proverbs 23:5 "Wilt thou set thine eyes upon that which is not?"

Church Service and Sunday School begin at 10:45 a.m.

## 'Psychedelic-Colored Cold Cereal' Topic At First Parish

Rev. Keith Munson of United First Parish Church will deliver a sermon Sunday entitled "Psychedelic-Colored Cold Cereal".

The service will begin at 10:45 a.m. Rev. Munson will ask, "What do we 'feed' our children?" "Is it 'nutritional?' "

## 10 A.M. Service At Wollaston Congregational

Rev. Lloyd F. Martin, pastor of Wollaston Congregational Church, announces resumption of regular 10 a.m. services.

Nursery care will be available every Sunday.

Church school classes will begin Sunday, Sept. 21.

## Johnny Cash Film At Glad Tidings

"The Gospel Road" an hour film with Johnny Cash will be shown at Glad Tidings Church, 158 Washington St., Quincy, Friday, Oct. 3 at 8 p.m.

The color film "tells the story of Christ's early ministry", with music by Johnny Cash.

CAR WASH
$1.75

TRY OUR CUSTOM EXTERIOR CAR WASH
Automatic White Wall Machine
Drying By Machine And Man Power
We know we give the best custom exterior Car Wash Available
We Guarantee The Finest Wash Available
Econo Car Wash
459 Southern Artery
(opposite the Quincy Police Station)

Sweeney Funeral Service

74 ELM STREET–QUINCY

326 COPELAND STREET W. QUINCY
Director
M. JOSEPH SWEENEY
Telephone 773-2728

ENJOY WEEKEND ACTION, ADVENTURE
...in the Army Reserve...as a part-time member of our national defense forces! Leaders, instructors and specialists needed. Get action training in one of these fields: weaponry, communications, aviation, automotive, armor, supply, administration, medical.
Earn $51-$96 (or more) on a weekend. Train one weekend a month close to home, 2 weeks in the summer. Benefits include pension plan, insurance, PX privileges.
VETERANS! Try a year at your present rank, longevity!
ARMY RESERVE OPPORTUNITIES
Call toll-free at:
1-800-972-5060 (in Mass.)
Wollaston, Mass.

Help your Heart Fund

Uncle Roy Says: To Charge Your Flowers

on one of your major credit cards by phone
Roy's Flowers
94 Washington St., Quincy
472-1900

# LaRaia

## A NEW WAY TO SPELL 'COURAGE'

**Elect . . .**
**Joe LaRaia**
**Mayor**
**Of Quincy**

**A Proven**
**Leader . .**
**A Man**
**You Can Trust**

**Joseph J. LaRaia**

*The People's Choice*

**. . . EVERYONE'S INVITED . . .**

**'Gigantic Old Fashioned Rally'**

**Friday September 19th - 8P.M. till Midnite,**
**National Guard Armory 1000 Hancock St.**
**Music, Dancing , Entertainment, Refreshments.**

**HE HAS EARNED YOUR SUPPORT**

**Please Vote Tuesday September 23rd.**

Hugo Fabrizio
11 Emerald St.
West Quincy, Mass. 02169

Norman F. Forde
258 North Central Ave.,
Wollaston, Mass. 02170

## THE CAMPAIGN TRAIL

### McCauley Urges Voters To Give Attention To School Committee Race

School Committeeman Francis X. McCauley, candidate for re-election, urges voters to give equal attention to the school committee preliminary election.

The mayoralty and city council contests tend to overshadow the equally important school committee contest, McCauley said.

With a large number of candidates seeking school committee nomination in the Sept. 23 primary, McCauley urged voters to be sure to support the candidates of their choice by going to the polls. He also noted that the primary is non-partisan and that voters do not have to declare their party affiliaton in order to vote.

McCauley spoke at a coffee hour at the home of Mr. and Mrs. James Craig of 17 Ratchford St., Houghs Neck.

# Tax Rate Does Not Accurately Reflect Cost Of Government Says LaRaia

Mayoralty candidate Joseph J. LaRaia says the city's tax rate does not accurately reflect the cost of government this year because of excessive borrowing.

Mayor Walter J. Hannon announced last week that there will be no increase in the 1976 real estate tax rate. It will remain at the present $159.90.

"There are two methods by which the administration arrived at the tax rate," LaRaia said during a coffee hour recently at the home of Mr. and Mrs. Thomas Williams, 435 Washington St., Quincy Point.

"The first was the mayor's slight of hand meaning the borrowing the city has entered into," he said. "And the second method is the use of over $2 million in revenue sharing funds from the federal government. This alone represents $9 on the tax rate."

One of the borrowing measures, LaRaia said, was the $1.5 million bond issue for Quincy City Hospital.

"A large portion of this bond went to the operating costs of the hospital despite the fact the hospital showed a $1.5 million profit this year," LaRaia said.

"The purpose of this borrowing is to stall the cost of government until after the election."

LaRaia also said the city's crime rate rose 20 per cent in the first six months of 1975 over that of the same period last year.

"Compare that with New Bedford, a city with a larger population and a lower income," he said. "New Bedford's crime rate dropped 20 per cent during that same period.

"The mayor's crackdown on crime was nothing but a major theatrical display of machineguns which was obviously just a grandstand play.

"It is time for a more serious approach to a very serious problem."

# Program To Help New Teachers Suggested By Toland

School Committee candidate Mrs. Patricia Toland suggests a "master teacher program" to help new and less experienced teachers develop classroom management skills.

Speaking at a morning coffee hour at the home of Mrs. Paul Kelly of Ames St., West Quincy, Mrs. Toland said:

"Exceptionally good teachers who have the benefit of several years' experience should be made available to the beginning teacher who could benefit from concrete suggestions relating to classroom management from one of his or her peers."

Citing research findings, Mrs. Toland said development of such a supportive network for the beginning teacher results in "marked reduction" of both teacher discontent and teacher turnover. She said:

"Of course, it is the children who ultimately benefit from teachers who are confident in their ability and secure in their knowledge of a supportive school system."


Political Advertisement Political Advertisement

Elect SAPHIR

Attention Citizens of Quincy. It is your privilege and duty to vote --

Vote in the preliminary election on Sept. 23rd.

Vote City Government Back To The People

Grace E. Saphir | X

MAYOR OF QUINCY

Denise D. Mujica
Hugo A. Mujica
166 Lansdowne St.
Squantum

Political Advertisement Political Advertisement

Vote For A Concerned Parent For School Committee

• OPPOSED TO BUSING
• OPPOSED TO METCO

ELECT

Kenneth J. RUNGE

School Committee

Last Name On The Ballot

Robert & Audrey Hayes
181 Taylor Street

Political Advertisement

BELLOTTI
SCHOOL COMMITTEE

1st for Education
1st Name on Ballot

FOR FREE RIDE TO POLLS
CALL 479-2236

Mrs. Bridget Mahoney
106 Safford St
Quincy, MA.

For Home Delivery Call 471-3100
QUINCY Sun

Political Advertisement Political Advertisement

AXE THE TAX
Elect A Full Time City Councillor

Retired, Former Businessman
JAMES LOGAN
McDonough
Councillor Ward 1
Resident Ward 1 30 Years

James L. McDonough
115 Babcock St.

Political Advertisement Political Advertisement Political Advertisement

We Believe That Quincy Needs
PAT TOLAND
On The School Committee

Joe & Ann Amendolare
Joyce Aronson
Joyce Baker
Dorothy Barron
Gladys Benzaquin
Camille Boyle
George & Lydia Brown
Beverly Buckley
Trudy Buckley
Mary Bunyon
David & Connie Burns
Charles & Joan Cahill
Ann Carey
Dick & Mary Carey
Vivian Carey
Maureen Cedrone
Bob & Adrienne Clark
Joseph & Ann Clasby
John & Jan Corrigan
Fred & Sheilah Cradler
Joe & Mae Cunniff
John & Betty Cunningham
Sidney & Ina Cutler
Jack & Carol Danckert
Max & Rose Devore
Joseph & Sue Donovan
Barbara Dorney
Adeline Duane
David & Geri Edgren
Jeanne Evans
Josephine Fantucchio
Jason & Marion Feldman
Evin & Ann Foley
Sandy & Jane Ford
Ann Gaffey
Marge Gibbons
John & Mary Gougian
Victor & Margie Green
Warren & Sandy Hassey

Martin & Rita Healy
Walter & Marion Hesson
Jim & Joyce Hooley
James & Carol Howley
Fred & Bea Hunt
Ted & Dot Iorio
Dana & Priscilla Johnsen
Anneli Johnson
Louise Kalish
John & Ann Kavanagh
Paul & Grace Keily
Kathy Kenney
Mr. & Mrs. William Kiley
Mary Kinsella
Alice Kowilcik
Pierre & Pauline Laberge
Marilyn LeBlanc
Paul & Carol Leman
Joseph & Ruth Lenehan Jr.
Joe & Joyce Loeb
Dr. Donald & Sarah MacLeod
Carol, Marjorie, John Mahoney

Melvin & Judy Mallock
Philip & Beatrice Matthews
Ed & Ethel McClelland
George & Sheila McDonald
Atty. Matt & Eileen McDonnell
Dan & Bette McElaney
Evelyn McNeil
Bob & Mary Meenan
Stanley & Sally Miller
Bob & Kathy Mitchell
Frank & Regina Moriarty
Mr. & Mrs. Richard Moriarty
Denise Mujica
Jim & Dot Mulcahy
Bob & Gloria Noble
Rick & Mary Nourse
Sydney Ober
Tony & Barbara Oriola
Dianne O'Riordan
Holly Ormon
Dan & Mary Palmer
Nate & Ruth Paven
Mrs. Mary Powers
Jimmy & Ann Quigley
Mrs. Martha Regan
Paul & Barbara Reghini
Stephen & Kathy Roberts
Linda Romano
Mike & Ellen Savage
Bill & Mary Ruth Scott
Ned & Ginny Seaman
Marie Sullivan R.N.
Fred & Betty Swanton
Selwyn & Eleanor Tanofsky
Rick & Joan Torraco
Kenny Tutunjian
Sl & Arsenne Tutunjian
Frank & Mary Vallier
Mrs. Joseph Whiteman

Join Us-
Cast One Of Your 3 Votes For
Patricia M. Toland | X
4th Name On The Ballot

THE CAMPAIGN TRAIL

## Nutrition, More Medical Services For Elderly Urged By Stenberg

Councillor-at-large candidate Sabina Stenberg urges the city begin "meals-on-wheels" programs to provide basic nutrition to the handicapped and the elderly.

She said the elderly - often living alone - and the handicapped - unable to care for themselves - cannot prepare meals for themselves and thereby deprive themselves of nutritional necessities, becoming prone to illness.

She also stressed the need for added medical services for the aged and handicapped through home health agencies.

Mrs. Stenberg, who has pledged to donate her councillor-at-large salary to Cerebral Palsy of the South Shore Area, Inc., expressed concern for the unemployed in Quincy. She said:

"I will try to bring businesses into the area to provide additional employment opportunities for the unemployed."

She said the elderly are "relegated to second class citizenship" after the age of 65 and said she would work to provide added transportation, recreation and social activities for them.

## Runge Criticizes Raymondi On Hockey Statement

School committee candidate Kenneth J. Runge said Quincy Youth Hockey Association deserves "a long-overdue standing ovation" rather than what he called "cheap shots" levelled by School Committeeman Daniel Raymondi.

Runge claimed statements made by Raymondi were "misleading, incorrect, irresponsible and grossly unfair." Raymondi, reacting to a newly-announced ice rental increase from $50 to $60 per hour, was quoted as saying:

"It's beyond me why we can't put some pressure on this organization [Quincy Youth Hockey Association], to give us a break. We're getting absolutely no cooperation from these people and the rink costs have gone up $10 an hour for any kind of ice time. I'm shocked that the community gives this land away for one dollar to a private organization and that the same group gives the school department no consideration."

Runge said the Quincy Youth Hockey Association - composed entirely of volunteers - has built, operated and maintained a $750,000 facility at no cost to the city. He said:

"Any organization which keeps 1,200 boys and girls of all ages off the streets and engaged in healthy recreation can hardly be the same one quoted as 'giving absolutely no cooperation and no consideration to the school department.'"

Runge noted game practice schedules of the high schools have "first priority at the rink."


Political Advertisement

Marie E. MacIntyre
Quincy School Committee
Leon and Edna MacIntyre
118 Standish Rd.

Political Advertisement

Political Advertisement Political Advertisement

Re-elect Leo J.
KELLY
YOUR WARD 1 COUNCILLOR
3rd Name On The Ballot
Tony Monteiro, 31 Sargent St.
Bernard MacAuley, 12 Broady Ave.
Thomas Hurlebaus, 25 Shennen St.
Margaret Gibbons, 260 Sea St.

Political Advertisement Political Advertisement Political Advertisement

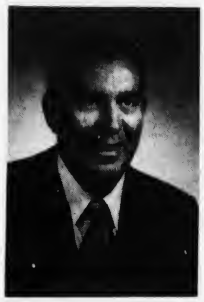

Re-Elect Francis X. McCauley
To The School Committee
5th NAME ON THE BALLOT
Primary Tues. September 23
Gail Stirling
37 Littlefield St.

Political Advertisement Political Advertisement

VOTE FOR QUALITY - VOTE FOR KENNEDY

INTEGRITY
EDUCATION
EXPERIENCE
PUBLIC SERVICE
CHRIS KENNEDY
THE QUALIFIED CANDIDATE For Quincy School Committee
Howard and Janet Crowley
139 Highland Avenue

(Political Advertisement) (Political Advertisement) (Political Advertisement)

QUINCY UNEMPLOYMENT AT 15%

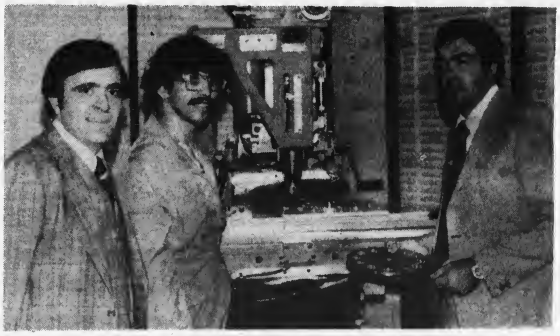

Joseph Noe (left) of Merrymount, owner of Premco, Inc., shown with Charles Moore of Cleverly Court, Quincy, new trainee, referred by Hal Davis (right).

Is anyone doing anything about it?

Yes! Hal Davis organized four job fairs which placed over 600 area residents in good jobs. Hal Davis helped make the Quincy Area Manpower Program the best in the state with over 160 area residents being trained on the job with private companies.

*Hal Davis put together seven loans so that South Shore companies can grow and expand here.*

FIGHT HIGH UNEMPLOYMENT

VOTE HAROLD DAVIS
COUNCILLOR AT LARGE

Dr. Albert Davis, 1390 Quincy Shore Drive, Quincy

Political Advertisement Political Advertisement

Elect Mayor Of Quincy

WOULD GIVE HALF SALARY TO UNEMPLOYMENT FUND

MICHAEL JOVANOVIC

# THE CAMPAIGN TRAIL

## Discipline Must Be Fair, Consistent Says Operach

School committee candidate Paul Operach recently told a group of supporters discipline in schools must be enforced consistently and fairly.

Speaking at the home of Mr. and Mrs. George Walsh of 144 Taffrail Rd, Operach said:

"Students respect the teacher and others who enforce rules and regulations as long as they are enforced fairly and consistently...Control of classroom settings must be maintained if educational growth is to occur. But control becomes difficult if the punishment really ceases to exist."


You are cordially invited to attend a
Reception in Honor of
CHRIS KENNEDY
CANDIDATE FOR SCHOOL COMMITTEE
Thursday Evening October 2
North Quincy Knights of Columbus Hall
DANCING 8 to 12 - REFRESHMENTS
Donation $3.00 per person, Call 328-3121 or 479-883 for Tickets

Political Advertisement Political Advertisement

8th for 8 Good Reasons

1. PARENT
2. TAXPAYER
3. TEACHER
4. Earned Bachelors, Masters, CAGS. [CAND.]
5. Against Busing
6. Involved in Youth Activities
7. Involved in Charitable Activities
8. Classroom & Special Educational Experience

Paul M. Operach
SCHOOL COMMITTEE
Nº. 8 ON BALLOT

Noreen Barrett Mastroianni, 33 Trask Ave.

Political Advertisement

Political Advertisement
BELLOTTI
SCHOOL COMMITTEE
1st for Education
1st Name on Ballot
FOR FREE RIDE TO POLLS
CALL 479-2236
Mrs. Bridget Mahoney
106 Safford St.
Quincy, MA.

Political Advertisement Political Advertisement Political Advertisement

Elect
Edward W.
MEADE
Ward One Councillor
Last Name On The Ballot
Primary Tues. Sept. 23

For transportation to Polls Call 479-8761 or 773-1664
George Taylor
19 Shennen St.

Political Advertisement Political Advertisement Political Advertisement

5 YEARS . . . 8,000 DOORS
TOM MULLANEY

1. has regularly attended School Committee meetings for 5 years. He understands the job.

2. has knocked on 8,000 doors to listen to your feelings about the Quincy School System.

Tom has LISTENED and LEARNED.
He knows what you want for your children.

TOM MULLANEY
School Committee

Committee To Elect J. Thomas Mullaney, William A. Calewski, Chairman


## Jovanovic Says City Has No Comprehensive Plan To Ease Unemployment

Professor Michael Jovanovic, candidate for mayor, says the city has "no comprehensive plan" to ease unemployment.

In a recent address, Jovanovic said:

"There are 15,000 unemployed people in Quincy alone and yet we have no comprehensive plan to solve the problem...Unemployment is the number one problem in our nation, in our state and in our city."

Reiterating his pledge to donate half his mayor's salary to an unemployment fund, if elected, Jovanovic said he has "high hopes" other Quincy citizens would contribute their share to such a fund. He said:

"In unity, we can achieve what seems impossible in disunity. Late President John F. Kennedy gave us good advice when he said: 'My fellow Americans, ask not what your country can do for you; ask what you can do for your country.' It started here once; it may start here again."

## Mullaney Suggests 'Coffee Hour' Communication Technique For School Officials

School committee candidate J. Thomas Mullaney suggests the school committee and school officials use the "coffee hour" technique of communication throughout the year to discuss school policies and answer questions.

Speaking at a campaign coffee hour held at the home of Dorothy Blyth of 117 Standish Ave., Wollaston, Mullaney said:

"I believe coffee hours are a very effective way to communicate with small groups of people. The atmosphere is informal and a two-way discussion is easily established.

"I think everyone would benefit from these sessions. Parents or interested citizens would have an opportunity to ask questions and to learn more about their schools. The school administration or school committee would be provided a forum to discuss items they feel are important."

## Children's Education Most Important Business, Says MacIntyre

At a recent meeting at her home, Marie MacIntyre, candidate for Quincy school committee reviewed her campaign.

"I have tried hard to meet people in all sections of the city to bring my ideas about the schools to the public," she said. "I repeat that the education of our children is the most important business any community has, now and in the future.

"We must utilize our neighborhoods and use its resources to teach and develop opportunities for all students."

"I have also listed my qualifications. I think we should all know the background and qualifications of every person seeking public office. As an experienced teacher and curriculum developer, I'm well-versed in current and classical methods of teaching.

"As a hospital administrator, I have not only supervised numbers of people, but I am also in charge of a budget, a budget I take pride in saying that I have always been able to work within. For two successive years I have been successful in turning back monies. For this reason, I feel qualified in working with the budgetary system within the School department of Quincy.

"I have tried to present ideas not politics. We don't need more politicians on the school committee. We need people who know about schools and children, people who are interested in quality education."


Political Advertisement
QUINN FOR QUINCY
For Balance In Government
Re-Elect
John J.
QUINN

Councillor At Large
Quinn Works For You
Gets Things Done
Walter J. Avery
33 Upland Rd

(Political Advertisement)
Jan A.
RICH
SCHOOL COMMITTEE
A man who will face the Real Issues of Today.
Edward L. Rich
112 Lincoln Ave., Quincy

## Kennedy Sees Resurgence Of Parent Involvement

At a recent coffee hour at the home of Mr. and Mrs. Francis J. Costa of 166 Belmont St., Wollaston, Christopher Kennedy, candidate for school committee, said "there appears to be the beginning of a resurgence of parent interest and involvement in the Quincy Schools."

Concerns over curriculum, special needs programs, homework and other general considerations have combined with specific local problems to bring together significant numbers of mothers and fathers to discuss them and to seek solutions.

"This interest is most welcome because PTA's, PTO's [or by whatever designation they are known,] provide forums for discussions of these and other matters.

"In fact, in order for parents and others to understand and appreciate the types and extent of the programs and methods currently in use, it is necessary for spokesmen for the School Department and School Committee to talk with interested groups in all sections of the city.

"Only in this way can information be spread effectively and meaningfully. At the same time much needed feedback from the community can find its way to school authorities.

"So whatever title it may carry, there has to be an association of parents, teachers and others which will provide the vehicle for the communication which is so vital. In addition, if it is to succeed, it must have the active cooperation of school officials."

## Bellotti Says He Will Demand 'Wise Spending'

School committee candidate Francis X. Bellotti Jr., has pledged to demand "wise spending" within the Quincy School System while working to ensure quality education for the city's students.

Speaking of the goals of education, Bellotti said:

"Quincy education should lead to success-oriented individuals who possess common sense, basic learning skills, healthy habits and respect for themselves and their fellow human beings.

"Education must inspire young people to analyze, evaluate and improve both themselves and their environment. Our schools now possess the resources to do this without increasing cost. As your School Committeeman, I will demand wise spending while striving to insure that our students receive the best preparation possible for their future."

## Mayor Proclaims Germantown Heritage Days

Mayor Walter J. Hannon has proclaimed Friday, Saturday and Sunday as "Germantown Heritage Days" in Quincy, urging all citizens to participate in commemorating the area's proud heritage.

Hannon called the Germantown section of Quincy "one of the oldest and most historic in the city," noting Sept. 21 will mark the 186th anniversary of the launching of the ship Massachusetts - the largest merchant vessel ever built in the nation.

### Senior High Lunches

Monday, Sept. 22 - Make your own meat ball submarine sandwich w/garden green beans, tomato slices, beverage.

Tuesday, Sept. 23 - Pork cutlet w/gravy, glazed carrots, apple sauce, dinner roll and butter, beverage.

Wednesday, Sept. 24 - "Forman's favorite" chicken pot pie, tossed garden salad, fresh baked biscuit, ice cream sandwich, beverage.

Thursday, Sept. 25 - Citrus refresher, home made Lasagna w/meat sauce, continental string beans, french bread and butter, beverage.

Friday, Sept. 26 - Fried clams in a frankfurt roll with tartar sauce and ketsup on the side, tossed garden salad, potato chips, beverage.

Political Advertisement

BELLOTTI
SCHOOL COMMITTEE
*1st for Education*
*1st Name on Ballot*
FOR FREE RIDE
TO POLLS
CALL 479-2236
Mrs. Bridget Mahoney
106 Safford St.
Quincy, MA

Political Advertisement Political Advertisement

Education First
NOT
Politics
PAUL OPERACH
SCHOOL COMMITTEE
Noreen Barrett Mastroianni, 33 Trask AVe.

## THE CAMPAIGN TRAIL

Political Advertisement Political Advertisement

I am interested in creating business and jobs in Quincy. Therefore, this ad: Support your local merchants. Keep the cash registers ringing.

Vote For
Robert H, Martinson
Candidate for City Council Ward 2

Robert H. Martinson
60 Hughes St.

Political Advertisement Political Advertisement

*Quincy Needs A Woman*
*In The City Council*

Elect
Sabina
Kavanagh
Stenberg
*CouncillorAt Large*
No. 2 on the Ballot Vote Sept. 23.
Mr. & Mrs. Mario Serafini
72 Elm Avenue

# CITY OF QUINCY
## PRELIMINARY CITY ELECTION
## TUESDAY, SEPTEMBER 23, 1975

**The polls are to be opened at eight o'clock in the morning and closed at eight o'clock in the evening.**

***Polling places have been designated as follows:***

WARD 1, PRECINCT 1 — MERRYMOUNT SCHOOL, AGAWAM ROAD
WARD 1, PRECINCT 2 — SNUG HARBOR SCHOOL, 330 PALMER STREET
WARD 1, PRECINCT 3 — QUINCY VOCATIONAL-TECHNICAL SCHOOL, CODDINGTON STREET
WARD 1, PRECINCT 4 — N. S. HUNTING SCHOOL, PELICAN ROAD
WARD 1, PRECINCT 5 — ATHERTON HOUGH SCHOOL, SEA STREET
WARD 1, PRECINCT 6 — ATHERTON HOUGH SCHOOL, SEA STREET
WARD 2, PRECINCT 1 — FORE RIVER CLUB HOUSE, NEVADA ROAD
WARD 2, PRECINCT 2 — T. B. POLLARD SCHOOL, SOUTHERN ARTERY
WARD 2, PRECINCT 3 — DANIEL WEBSTER SCHOOL, LANCASTER STREET
WARD 2, PRECINCT 4 — SPANISH WAR VETERANS' HALL, HIGH SCHOOL AVENUE
WARD 2, PRECINCT 5 — ADAMS SCHOOL, ABIGAIL AVENUE
WARD 2, PRECINCT 6 — SAINT JOHN'S SCHOOL, PHIPPS STREET
WARD 2, PRECINCT 7 — WOODWARD SCHOOL, HANCOCK STREET
WARD 3, PRECINCT 1 — CRANCH SCHOOL, WHITWELL STREET
WARD 3, PRECINCT 2 — CRANCH SCHOOL, WHITWELL STREET
WARD 3, PRECINCT 3 — WOLLASTON SCHOOL, BEALE STREET (New Auditorium)
WARD 3, PRECINCT 4 — WOLLASTON SCHOOL, BEALE STREET (New Auditorium)
WARD 3, PRECINCT 5 — WOLLASTON SCHOOL, BEALE STREET (New Auditorium)
WARD 3, PRECINCT 6 — MONTCLAIR SCHOOL, BELMONT STREET
WARD 3, PRECINCT 7 — MONTCLAIR SCHOOL, BELMONT STREET
WARD 4, PRECINCT 1 — CYRIL P. MORRISETTE POST, MILLER STREET
WARD 4, PRECINCT 2 — WILLARD SCHOOL, CORNER FURNACE BROOK PKWY. AND COPELAND STREET
WARD 4, PRECINCT 3 — CYRIL P. MORRISETTE POST, MILLER STREET
WARD 4, PRECINCT 4 — GRIDLEY BRYANT SCHOOL, WILLARD STREET
WARD 4, PRECINCT 5 — LINCOLN HANCOCK COMMUNITY SCHOOL, GRANITE STREET ENTRANCE
WARD 4, PRECINCT 6 — LINCOLN HANCOCK COMMUNITY SCHOOL, WATER STREET ENTRANCE
WARD 4, PRECINCT 7 — UNITED PRESBYTERIAN CHURCH, FORT SQUARE
WARD 5, PRECINCT 1 — FIRST BAPTIST CHURCH, PROSPECT AVENUE
WARD 5, PRECINCT 2 — WOLLASTON METHODIST CHURCH, BEALE STREET (Rear Entrance)
WARD 5, PRECINCT 3 — WOLLASTON METHODIST CHURCH, BEALE STREET (Side Entrance)
WARD 5, PRECINCT 4 — WOLLASTON METHODIST CHURCH, BEALE STREET (Side Entrance)
WARD 5, PRECINCT 5 — MASS. FIELD SCHOOL, RAWSON ROAD
WARD 5, PRECINCT 6 — BEECHWOOD KNOLL SCHOOL, 225 FENNO STREET
WARD 6, PRECINCT 1 — QUINCY SCHOOL, NEWBURY AVENUE
WARD 6, PRECINCT 2 — ATLANTIC JUNIOR HIGH SCHOOL, HOLLIS AVENUE
WARD 6, PRECINCT 3 — FRANCIS PARKER SCHOOL, BILLINGS ROAD
WARD 6, PRECINCT 4 — FRANCIS PARKER SCHOOL, BILLINGS ROAD
WARD 6, PRECINCT 5 — SQUANTUM SCHOOL, HUCKINS AVENUE
WARD 6, PRECINCT 6 — QUINCY SCHOOL, NEWBURY AVENUE

**POLLS OPEN AT 8 A.M.** **POLLS CLOSE AT 8 P.M.**

**Attest:- JOHN M. GILLIS**
***City Clerk***

# NORTH QUINCY

## Professor Dale Levering Presents Research Award

Northeastern University Assistant Professor of Biology Dale Levering of 130 Essex St., North Quincy, recently presented the second annual Henry Van der Schalie research award at the American Institute of Biological Science conference at Oregon State University.

Dr. Levering who was the recipient of the award in 1974 presented the award to Dr. David Huffman of Southwest Texas State University. The award is $500 and a silver medallion.

Prof. Levering is presently working with the Massachusetts Department of Natural Resources and the Metropolitan District Commission, conducting a vegetational analysis of the Boston Harbor islands.

## Printmaking Course To Be Given At N.Q. Library

An introductory course in printmaking is being offered at the North Quincy Branch Library, 381 Hancock St., North Quincy.

The course will begin Oct. 7, and continue for six weeks. The fee will be $25, $5 of which is payable upon registering.

Registration is now open and interested persons should sign up by Oct. 1 at the North Quincy Branch. The instructor is Michael McNamara. More information may be obtained by calling Ann Aronson at 471-2400, Ext. 42.

## Steven Parsons In Nuclear-Powers Task Group

Navy Aviation Maintenance Administrationman Third Class Steven P. Parsons, son of Mrs. Dorothy Parsons of 67 Bay State Rd, North Quincy, has departed Norfolk, Va., aboard the aircraft carrier USS Nimitz, enroute to Northern European waters as part of a U.S. Atlantic Fleet nuclear-powered task group.

The aircraft carrier Nimitz is the world's largest warship with a crew of more than 5,000 officers and men.

The task group is scheduled to arrive in Edinburgh, Scotland, for a three-day visit in early September.

## Host Homes Program Receives $15,000 Grant

The Host Homes Program, offering alternative short-term housing to youths aged 13-18, recently received a $15,000 grant from the South Shore Council for Children.

Formed last year by the South Shore Self-Help Coalition with Survival, Inc. as fiscal agent, the Host Homes Program has developed a network of host families, which provide foster care to young people needing ahome from one to 30 days. Host families undergo a period of training.

While youths are living with these host families, staff members counsel the individuals, assess the family or crisis situation and decide future plans for the youth.

Program coordinator Sheila Rega said the $15,000 grant represents 60 per cent of the program's total budget. Additional funds will be forthcoming from other state agencies, she said, and other fund-raising plans will be organized.

## Charles Park At Polytechnic Institute

Charles F. Park, son of Mr. and Mrs. Charles F. Park, 18 Buckley St., West Quincy, and a graduate of Quincy High School is a freshman at Rensselaei Polytechnic Institute, Troy, N.Y.


**Atlantic Neighborhood Assoc.**
**July 4th Celebration**
**Thank You To Our Sponsors**

RESIDENTS OF ATLANTIC

Dr. Davis
Bill Variety
John's Shoe Repair
McCaffrey Jewelers
Fashion Shop
4 Barbers
Doran & Horrigan Ins.
Balducci's
Nando's Beauty Shop
McClellan's
Santo's Barber
Mr. Sub
Joyce Jewelers
Barmo's Furniture
Presidential Insurance
Marie's Beauty Shop
Carol's Crafts
Dudley Furniture
Anthony Palma's
Stan's Card Shop
Fisher's Hobby Shop
P. J.'s Variety
Ann & Dee's Hair Styling
Mathewson Corp.
Industrial Heat Treating
Smyths Liquor Store
Richard Barry
Sagamore Grill
DiMatteo
Quincy Saving's Bank
Harry's Linoleum
Cammy's Deli
Firm Foam Rubber
Billing's Card Shop
Bono's
Ann's Sub
Globe Rubber Works
Emmerson's
Duggan Bros.
Walsh's
Boiler Makers
North Quincy Assoc.
Rep. Brett
Mayor Walter Hannon
Neighborhood Pharmacy
Albie DeYoung
John Quinn
Arthur Tobin
Paul Harold
Alan Finer
Edward Stewart Jr.
Art Floor Co.
Don's Market
Atlantic Pharmacy
South Shore Pro Shop
Hancock Bank
Colletta Bros.
Paven & LaPoint
Foley Chrysler
Frank Cormack
George Burke
Dennis Harrington
Thomas Byrnes
George Whillman
Russell Hendrixson
Mass Auto Leasing
Judd Carhart
Shell Station
Thomas Kiley
State Street Bank
Keohane's
Harold Davis
South Shore National Bank

CETA EMPLOYEES begin painting the home of Mrs. Florence Halpin, 52 Faxon Rd, North Quincy, as part of the Atlantic Self-Help Home Improvement Program. Inspecting the project are from right: Mayor Walter J. Hannon; Geoffrey A. Davidson, Director of the Department of Planning and Community Development: Joanne Condon, president, Atlantic Neighborhood Association; Mrs. Halpin; and on the porch steps, James Pinkham, project coordinator. The program is a cooperative effort between the City of Quincy and the Atlantic Neighborhood Association.
[Photo by Gordon MacPhee]

***Sept. 30 Deadline For Others***

## Elderly North Quincy Woman Gets Home Painted Under Self Help Program

At 84, and partially blind, Mrs. Florence Halpin had little expectations of providing a sorely needed paint job to her home at 52 Faxon Rd, North Quincy.

But, upon learning about the Atlantic Self-Help Home Improvement Program whereby low and moderate income homeowners might obtain a paint job and minor repairs at little, or no charge, she applied for assistand and, to her delight, was the first homeowner chosen.

The Atlantic Self-Help Home Improvement Plan was initiated by the Atlantic Civic Association in cooperation with the mayor's office, the city's planning and community development department and Ward 6 Councillor Dennis Harrington.

"Where one or more houses on a street are in poor and deteriorating condition, our objective is to paint the house and do necessary minor repairs which hopefully will encourage nearby homeowners to spruce up their property thereby improving the environment of the entire street," said Mayor Walter Hannon.

"This is a unique program applying only to the North Quincy-Atlantic area," noted Geoffrey Davidson, director of the city's planning and community development department. "The city is conducting the program with the assistance of the volunteer committee of the Atlantic Civic Association.

"We utilize CETA laborers loaned from the city and a relatively small amount of money for paint to make a major impact on a neighborhood while aiding 'those homeowners who don't possess the financial resources to keep their property up at the present time."

General income eligibility requirements for one and two family resident homeowners are a maximum income of $7,700 per year for one person, to $15,450 for a family of eight with deductions allowed from income for medical bills, health insurance, outstanding home improvement loans and second mortgage payments.

"The major factor, beyond meeting the income requirements, is the condition of the house," said Mrs. Joanne Condon, president of the Atlantic Civic Association. "The goal of the program is to effect a visual improvement in the entire Atlantic neighborhood."

"Although the painting will continue through mid-1976," said Mrs. Condon, "applications will be taken only through the end of September. We urge all interested homeowners to visit the Atlantic Methodist Church, 50 East Squantum St., on Thursday evening from 7 to 9 p.m. or Saturday morning from 10 a.m. to noon.


Luncheon And Dinner Specials
Sandwich Specials From .99¢
Roast Beef Dinner $3.50
PLAZA RESTAURANT
51 BILLINGS RD
NORTH QUINCY
FREE PARKING IN REAR

This Fall make it a
Clean Sweep
with a
HUSSEY
VACUUM CLEANER
or ELECTRIC BROOM
Hussey Repair Clinic
23 Billings Road
No. Quincy
328-8331
REPAIR CLINIC 20% Off with this Ad
Also RADIO & TV
SMALL APPLIANCES

COAX OUTSIDE ANTENNA INSTALLATION
$75. UP
NESCO
423 HANCOCK ST.
NORTH QUINCY

ENJOY..
Featuring Our Popular
EGGPLANT PARMIGIANA
A DELICIOUS SUBMARINE SANDWICH
Mister SUB
OPEN MON. THRU SAT.
10 AM TO 11 PM
SUN. 2 PM TO 9 PM
64 Billings Rd.
North Quincy
328-9764

*MONEY TALKS*

**Give Us Some Of That Old Fashioned Discipline**

By Philip J. Lawrence, President

**Colonial Federal Savings**

And Loan Association of Quincy, Holbrook and Wareham

8 - 6 Weekdays 8 - 7:30 Thursdays

A clergyman, writing about the "thundering herd of autos and trucks" that streamed past him while he observed the 55-mile limit, decries the lack of discipline in today's society:

"The nation needs discipline; the whole world needs discipline. We cannot have a successful business, a viable political system, a stable economy, or decent family relationships without discipline." Amen, reverend!

In our business of thrift encouragement, we find that most people who associate themselves with us have discipline, which the dictionary defines as "training that develops self-control and character." The process of saving requires a self-denial which reflects discipline.

Yet in our business of home financing, we encounter many would-be borrowers who demonstrate characteristics which prevent us from accommodating them. It makes us wonder sometimes whether these symptoms in people should be treated, like alcoholism, as a disease.

A newspaper article about the sharp rise of bankruptcy filings in 1974 over the preceding year contains some illuminating insights into this condition. One couple, for example, who landed in Bankruptcy Court, has a combined income of $33,000 per year. They commonly ate lunch together in an expensive downtown restaurant where the bill for two was in excess of $10. When they found themselves short of cash, they increased their use of credit cards, which this restaurant accepted.

"It was a real downer," the wife said. "I once sent a check for $50 for our food bill -- the amount was $120. The company credited us with paying only $18 on the total; the other $32 went for interest."

The director of a family financial counseling center cites the rising rate of bankrupty as proof that many middle-income people do not know how to spend their money wisely. A Bankruptcy Court trustee agrees that most people he sees get into their difficulties because they are poor money managers.

He adds that many of them are slow learners. One gent who was under a Bankruptcy Act program of paying all his debts [at reduced rates] over a three-year period asked for permission to take out a new loan. When pressed as to whether it was necessary, he said indeed it was: He wanted the money to take his wife to Europe.

We agree with the clergyman that "in our era of permissiveness we have neglected the training that inspires self-control and character."

# WOLLASTON

THE CHAMPIONS of the Junior All-Star Bowling League, front, left to right, Mark Hausman, who received the William Delahunt award for best effort; Rick O'Brien, Anthony Andronico, John DiNardo and Steve Germain. Back row, League Treasurer Burton Barzelay, Director Ricky Palumbo, Secretary Mrs. Alice Faiella, Supervisor Mrs. Ruth DeCristofaro and Rep. William Delahunt, former director. [Photo by Ludwig]

## QJC, ENC Receive $34, 242 In Library Grants

Quincy Junior College and Eastern Nazarene College have been awarded library grants totalling $34,242.

Congressman James A. Burke said the funds - awarded by the Office of Libraries and Learning Resources of the Department of Health, Education and Welfare - will be used to acquire instructional equipment and materials and to perform related minor remodeling.

Quincy Junior College received a $19,472 grant while Eastern Nazarene College received a grant totalling $14,770. Grants were made on a matching basis, Burke said.

## Augustine Daley Graduates From Quartermaster School

Navy Quartermaster Seaman Augustine J. Daley Jr., son of Mr. and Mrs. Augustine J. Daley of 126 Clay St., Wollaston, has graduated from Basic Quartermaster School at the Naval Training Center, San Diego.

The four-week course includes instruction on navigational techniques, the preparation of charts, map reading, the use of a compass and the maintenance of ship's logbook. It also covers weather conditions as they affect the routing and navigation of a vessel's course.

## Marie Grondano On B.U. Dean's List

Marie T. Giordano, daughter of Mr. and Mrs. Frank P. Giordano of 464 Beale St., Wollaston, has been named to the Dean's List for the spring semester at Boston University's Sargent College of Allied Health Professions.

A grade point average of 3.3 on a scale of 4.0 is required for the distinction.

A junior majoring in physical therapy, she is a 1973 graduate of North Quincy High School.

## Dist. Atty. William Delahunt To Address Quincy City Club

Newly-appointed Norfolk County Dist. Atty. William D. Delahunt will be the featured speaker at the first Fall meeting of The Quincy City Club tonight [Thursday] at 8 p.m. in the Quincy Room at Walsh's Restaurant, North Quincy.

During the meeting, several presentations will be made and plans for the upcoming season will be formulated.

The Club's first event will be a dinner dance to be held Thursday, Oct. 23 at the George F. Bryan VFW Post, 24 Broad St., Quincy.

Refreshments will be served at the close of the meeting.

Club officers are Richard J. Koch, president; Thomas R. Burke, treasurer; and Joseph M. Lydon, secretary and clerk.

## Capt. Thomas Wilson Receives Air Force Degree

Capt. Thomas F. Wilson, son of Mr. and Mrs. Frederick G. Wilson of 125 Highland Ave., Wollaston, has received an M.S. degree in facilities management from the Air Force Institute of Technology [AFIT].

Located at Wright-Patterson AFB, Ohio, AFIT provides accredited graduate-level resident education for selected Air Force members in scientific, technological and other fields.

Captain Wilson is remaining at Wright-Patterson for duty as a civil engineering officer with a unit of the Air Force Systems Command.

He graduated in 1962 from North Quincy High School and received his B.S. degree in 1967 from Northeastern University in Boston.

Capt. Wilson was commissioned in 1968 upon graduation from Officer Training School at Lackland AFB, Tex.

His wife, Nancy, is the daughter of Mr. and Mrs. Thomas P. O'Brien of 29 Grayson St., Boston.

## Pack 14 Registration Sept. 26

Pack 14 of Wollaston invites 8, 9, and 10 year olds to sign up for Cub Scouting Friday, Sept. 26, at 7 p.m. at the Wollaston Congregational Church Lincoln and Winthrop Aves.

Registration fee is $2. Boys must be accompanied by a parent notes Carolyn F. Melanson, den leader coach.


For Home Delivery Call 471-3100 Quincy Sun

Free Delivery
★ Pizzas
★ Sub Sandwiches
★ Sandwiches
$3.75 Minimum Order
479-3100
4 P.M. TO 11 P.M.
MONDAY THRU SUNDAY
Happy Chef Pizza
661 HANCOCK ST., WOLL.

S.S. Sewing Machine Co.
We Service All Makes Sewing Machines and Vacuum Cleaners
665A Hancock St., Wollaston
471-5982

Wollaston Florists
472-2855
Flowers For All Occasions
679 Hancock St. Wollaston

MUSIC LESSONS
Professional Instruction
DRUM PIANO GUITAR
BRASS REEDS
WOLLASTON MUSIC CENTER
27 Beale St., Wollaston
Call 773-5325

INDOOR FLAGS OUTDOOR
State ACCESSORIES Church
Flags Flags of All Nations Flags
FLAGS MADE TO ORDER
EAGLE FLAG CO., INC
147 Beach St., 617
Wollaston, Mass. 02170 472-8242

Wollaston Theatre
Beale St.
Off Hancock St.
773-1600
Wed. 9/17 thru Tues. 9/23
James Caan
Barbra Streisand
in
Funny Lady
9:30 P.M. [P.G.]
Also
Stepford Wives
7:30 P.M. [P.G.]
Admission $1.00

WOLLASTON CREDIT UNION
Personal & Auto Loans
No Notice Savings Accts.
Earn 5¾% Per Annum
SPECIAL NOTICE 6% PER ANNUM
REAL ESTATE-MORTGAGES
HOME IMPROVEMENTS
ALL ACCOUNTS FULLY INSURED UNDER LAW BY MASS.C.U. SHARE INSURANCE CORP.
651 HANCOCK ST., WOLLASTON
773-3500 773-8600
OPEN MON.-THURS. 9-8 TUES., WED., FRI. 9-5
EQUAL HOUSING OPPORTUNITY

# BUSINESS NEWS

FIRST ACCOUNT OPENERS at Quincy Bank's new branch at 1000 Southern Artery share recent ribbon-cutting honors with Mayor Walter J. Hannon. From left, John Herbert, chairman of the board of the Quincy Bank; Rev. Bedros Baharian, director of 1000 Southern Artery; Mayor Hannon, Blanche Wellman [rear], associate director of 1000 Southern Artery; Beatrice and Edwin Gouterman, 1000 Souther Artery residents; James Sheard [rear], branch manager; and John Vivian, president of the Quincy Bank.

## Quincy Bank Opens Branch At 1000 Southern Artery

The Quincy Bank, a co-operative bank announces the opening of a branch office at 1000 Southern Artery.

This full service bank will offer free 5% NOW checking accounts, a full line of savings accounts and other banking services including check cashing, travelers checks and registered checks.

President John A. Vivian said he believes the branch will serve a segment of the population with special needs, in an area previously not directly receiving any form of banking services.

The 500 square foot branch office is located in the East Wing, on the ground floor hallway, directly off the access corridor from the South Building.

Initially, banking hours will be from noon to 3 p.m. Monday through Friday. After a trial period, experience and requirements will establish permanent banking hours to accommodate customers' needs.

James Sheard, manager of the new branch, and two tellers will be on hand to assist in all phases of banking, including the new Direct Deposit Program for Federal Recurring Payments which allows a person receiving monthly payments from the Federal Government to have their payment sent directly to Quincy Bank.

Quincy Bank, in celebration of this opening extended 1,400 invitations to residents of 1000 Southern Artery, special guests and dignitaries to attend a lawn party outside the East Wing

## Nancy Callahan Promoted At Howard Johnson's

Nancy A. Callahan of Quincy has been promoted to fleet administrator at Howard Johnson's and will be responsible for administering and maintaining records on the company's fleet of owned and leased vehicles.

Former property accounting supervisor, Miss Callahan joined Howard Johnson's in 1961 and has held various positions in restaurant accounting.

## Howard Johnson Reports Record Sales, Earnings

Howard Johnson Company had record sales and earnings for the second quarter of 1975 announces Howard B. Johnson, chairman of the board and president.

Sales and revenues in the second quarter ended July 4, totaled $107,457,000 compared with $95,295,000 in the like period of 1974, an increase of 13 per cent.

Net income in the second quarter of 1975 totaled $7,102,000, up 75 per cent from $4,063,000 in the comparable period of 1974. Earnings per share were $.32 in the current quarter versus $.19 per share in the second quarter of 1974.

Sales and revenues in the first six months of 1975 increased 16 per cent to $196,932,000 from $169,712,000 in 1974.


Complete Office-Nothing Else to Buy

FOR OFFICE AND OFFICE-AT-HOME

PICK 'EM UP WHILE THEY LAST

24" x 40" LAMINATED TOP STEEL DESK, CHAIR, 2-DRAWER FILE $124.99

Buy the famous "Pick-A-Price" way and SAVE!

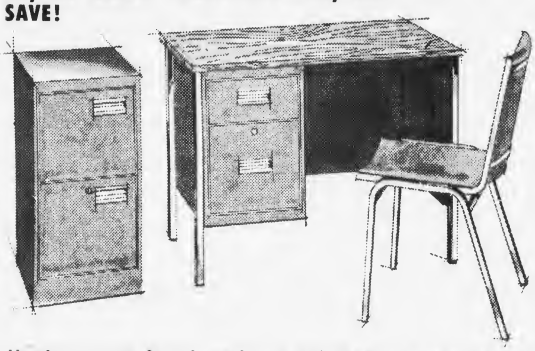

Handsome mar & stain resistant self-edge top single pedestal desk (either right or left). Locking file & box drawer. Framed in polished chrome legs. Just an example of the many desks & chairs in stock for the budget-minded shopper. Stop in TODAY! Pick the Service you need! Pick the price you want to pay! Save the "Pick-A-Price" way!!!

| | Double Pedestal Desk | Single Pedestal Desk | Chair | 2-Drawer File |
|---|---|---|---|---|
| List Price | $150.00 | $110.00 | $37.00 | $55.90 |
| Barker's Price | $ 99.95 | $ 79.95 | $29.95 | $39.95 |

If Purchased Separately

A set of Single Pedestal Desk *Plus* Chair, *Plus* 2-Drawer File Cabinet Only $124.99

A set of Double Pedestal Desk *Plus* chair, *Plus* 2-drawer File Cabinet Only $139.95

Colors available - Blue, Canary, Lime, Black, Orange

BARKER'S 1459 HANCOCK ST. Quincy Square 472-2122



RENT A NEW CAR

FREE NATIONWIDE RESERVATIONS

WE RENT FORDS AND OTHER FINE CARS
FREE OUT-OF-TOWN RESERVATIONS — 800-874-5000
(no charge to calling party)

ECONO-CAR A SERVICE OF WESTINGHOUSE

$8.00 24 hrs. Plus .08 per mile

$21 WEEKEND Plus .08 per mile

FRIDAY-MONDAY 9 a.m.

Car Stolen or Damaged?
Call Us!
Cneck with your insurance agent for Theft or Loss of Use Coverage.
Our rates may allow you to Rent a car at Special Low Rates

'You get a clean car with every rental'

Econo Car Rental

[we're the ones that cost less]

459 Southern Artery Quincy
[at Quincy Minit Car Wash]

Hrs 8 5 Mon Sat. 1 Sunday 479-4098

# Hospital Denies LaRaia Charge Of $1 Million Surplus

Charges of a $1 million surplus at Quincy City Hospital have been called erroneous by hospital director Harlan Paine and comptroller John Fantucchio.

Replying to statements by Councillor Joseph LaRaia that the hospital received a million dollars more than it spent, Fantucchio pointed out that the actual figure for 1974-75 is $61,653.40.

"The cash collected by the city in behalf of the hospital was $15,407,743.91. Expenditures came to $14,346,690.06 with an additional $65,103.49 still encumbered on June 30," said Fantucchio.

"The various departments of the city recovered some $934,296.96 which were expenses incurred by the departments for services rendered to the hospital, including Blue Cross and pensions for hospital employees."

Paine pointed out that "if the hospital had to go out and buy these services or provide them at the hospital itself, the $934,296.96 figure might be much higher."

"What actually happened in our 1974-75 budget is that we hit it right on the nose. We came within $61,000 of pinpointing income and expenses," said Paine.

Fantucchio added, "That's difficult to do because you can never be sure when third party payments are going to come in or how much money will remain uncollected from patients."

Paine also said that LaRaia's charge that some $600,000 of hospital operating funds were transferred to the $1.5 million bond issue, recently approved by the city council, was incorrect.

"It would be illegal for us to do that," he said. "The $600,000 was for capital expenditures. The bond issue will permit us to catch up in buying much needed equipment, particularly in the x-ray field."

Fantucchio indicated that an x-ray room now runs in excess of $200,000.

"With the bond issue," said Paine, "we can meet equipment needs which have been pending for some time. It will take at least six months for the equipment to be installed after it has been ordered. During that time the bond money is being invested and the funds earned will help pay the interest."

Fantucchio added that patient fees will also help cover the payments on the bond.

When asked about future equipment needs at Quincy City Hospital, Paine indicated that "the bond money means that we need to include only some $300,000 a year in our budget for capital expenditures.

The hospital is now in an excellent position both financially and in terms of equipment requirements.

## Lt. William Murphy Completes Crime Prevention Institute Course

Lt. William F. Murphy Jr., of 135 Sea Ave., Houghs Neck, a liaison officer between the Quincy Auxiliary Police Department and the regular force of the Quincy Police Department, has recently completed a one month course at the National Crime Prevention Institute, University of Louisville, Ky.

Murphy, one of 66 officers from across the country, completed the course to qualify as a specialist on the most up-to-date methods of crime prevention.

He is working on the Neighborhood Watch Program with the Auxiliary.

## Quincy Hospital Receives $5,597 For Student Loans

Quincy City Hospital has received $5,597 in funds for it's nursing student loan program announces Congressman James A. Burke.

The funds are made available by the U.S. Department of Health, Education and Welfare Bureau of Health Manpower, and are authorized by the Public Health Service Act.


Beautiful
SAVINGS To serve by, below regular price.
VALUE Excellent gift for the fall Bride
QUALITY Dishwasher proof and oven safe for your convenience
CHOICE for those with refined taste

THINK BARKERS for

20-Piece

HAND PAINTED

CALICO

Dinnerware

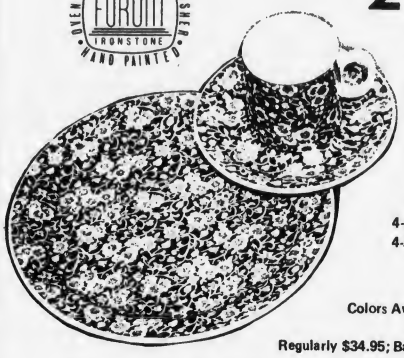


SERVICE FOR 4
4-Dinner Plates 4-Teacups
4-Salad plates 4-saucers
4-Cereal spoons

Colors Available Canary Yellow, Dresden Blue

Regularly $34.95; Barker's NOW $24.95

BARKERS 1459 Hancock Streeet at the Parkingway

QUINCY SQUARE 472-2122



Get Ready For .... Fall

YOU MAY NEED...

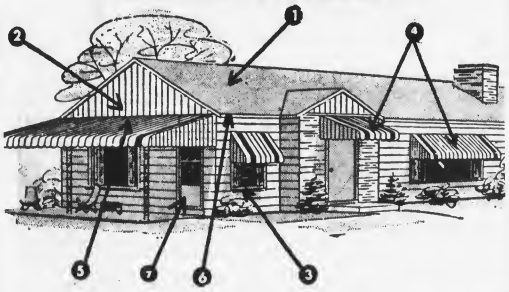

1. Roofing
2. Vinyl Siding
3. Thermal-Barrier Windows
4. Aluminum Awnings & Door Hoods
5. Patio Covers
6. Gutters
7. Storm Doors

We Do 'Em All

Call For Free Estimates At No Obligation

We're Big In Storm Windows & Porch Enclosures Too!

Does maintaining your old wood windows drive you up a wall?

Have you had it "up to here" with paint, swelling, binding and sticking? If your wood windows are giving you fits, move up NOW to the newest idea in sash.

THERMAL BARRIER

Aluminum Replacement WINDOWS

Make shuffling sash and climbing ladders ancient history. Tilt in both glass, leave in frames and clean from inside. A snap!

★

Bid adieu to the sudden drops of guillatine sash. Counter balanced inserts require no adjustment or lubrication. STAY PUT!

★

THERMAL BARRIER will reduce your heating bill and make your home comfortably warm in winter.

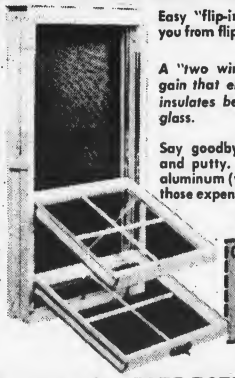

Easy "flip-in" inserts will keep you from flipping YOUR top.

★

A "two windows in one" bar gain that eliminates drafts and insulates better than insulating glass.

★

Say goodbye to paint brushes and putty. Banderized painted aluminum (white or bronze) cure those expenses forever.

Custom manufactured and quick inside installation guarantees low cost application!

Call And Arrange For FREE ESTIMATE

Aluminum Storm Doors And Windows Many Styles

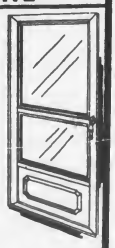

343 Newport Ave.

Wollaston 479-1014

Frank Evans Company Inc.

Member South Shore Chamber of Commerce

# QUINCY SUN Community Service Page

School Safety Is Everyones' Concern
Granite City Hardware Co.
1617 Hancock St. Quincy

School Is Open, Drive Carefully
South Shore Television & Appliance Co.
1570 Hancock St., Quincy

# SCHOOL'S OPEN

## 45 Women Traffic Supervisors Guard School Crossings

*Forty-five women traffic supervisors will guard school crossings during the 1975-1976 school year. The women and their school posts:*

Ann Marie Calabro, Adams St. - Whitwell St.
Virginia Brown, Kendrick Ave. - Franklin St.
Barbara Campbell, Willard St. - Crescent St.
Betty DeCoste, Whitwell St. - Cranch School.
Barbara DeYoung, Newbury Ave. - Quincy School.
Rose Driscoll, Adams St. - Furn. Brook Pkwy.
Margaret Dacey, Palmer St. - Snug Harbor School.
Mae D'Angelo, Beach St. - Rawson Rd.
Nancy DiCarlo, Hancock St. - Willet St.
Mary Gallagher, Beale St. - Taylor St.
Margaret Gibbons, Sea St. - Our Lady of Good Counsel Church.
Margaret Gillan, Newbury Ave. - East Squantum St.
Darlene Hallisey, Kidder St. - Granite St.
Virginia Jackson, West Squantum St. - Belmont St.
Judy Jacobson, Bryant Ave. - Upton St.
Clara Irvine, Hancock St. - Standish Ave.
Helen Kennedy, Water St. - Brook Road.
Eilleen Kreckie, Newport Ave. - Holbrook Rd.
Mary Kelly, Quincy Ave. - Faxon Park Rd.
Carol Lydon, Sea St. - Albatross Rd.
Marie Mansfield, Southern Artery - Fifth Ave.
Mary McDonald, East Squantum St., - Botolph St.
Helen MacDonald, Kendrick Ave. - Alton Rd.
Marie McGue, Holbrook Rd - Belmont St.
Mary McKinnon, East Squantum St. - Atlantic St.
Virginia Moore, Huckins Ave. - Squantum School.
Dorothy McTiernan, Billings Rd - Faxon Rd.
Mary Morris, Washington St. - Lowe St.
Carmella Napoleone, Center St. - West St.
Isabell Oliveri, Willard St. - Robertson St.
Eleanor O'Connell, Fenno St. - Rice Rd.
Rita Pistone, Newport Ave. - Tunnel.
Rita Prewitt, Quarry St.-Robertson St.
Jean Quintiliani, Copeland St. - Furn. Brook Pkwy.
Pat Scarnici, Quarry St. - Hall Pl.
Bertha Smith, Hancock St. - Glover Ave.
Claire Speranzo, Water St. - Lincoln-Hancock School.
Edna Stacy, Harvard St. - Holbrook Rd.
Josephine Tinney, Phipps St. - Water St.
Eleanor Tobin, Sea St. - Bay View Ave.
Lorraine Westgate, Newport Ave. -Beale St.
Marion Williams, Quarry St. - Granite St.
Josephine Rieman, Sea St. - Manet Ave.
Maureen Bamberry, Substitute.
Kay Hester, Substitute.

## School Hours

### PUBLIC SCHOOLS

Monday, Wednesday, Thursday, Friday: 8 - 8:35 a.m., 2:30 - 3 p.m.

Tuesday: 1/2 day of school, 11:55 a.m. dismissal for the day.

Kindergarten: 11:10 dismissal in the A.M. session; 2:30 dismissal in the P.M. session. Afternoon kindergarten class will begin at 12:15 p.m.

### PAROCHIAL SCHOOLS

St. Ann's: 8-8:20 a.m., 2:30-3 p.m., Tuesday 1/2 day, dismissal at 12 noon.

Sacred Heart: 8-8:25 a.m., 2:30-3 p.m. Tuesday 1/2 day dismissal at 11:30 a.m.

St. Joseph's: 7:40-8:10 a.m., 11:40 a.m. to 12:25 p.m., 2:30-3 p.m., Tuesday 1/2 day dismissal at 11:40 a.m.

St. Mary's: 8-8:20 a.m., 11:45 a.m. to 12:30 p.m., 2:30-3:45 p.m., Tuesday 1/2 day dismissal at 11:45 a.m.

Montclair School starts at 8:10 a.m.

C.C.D. at Sacred Heart: 3:45 p.m.

TRAFFIC SUPERVISOR Ruth McFetridge halts cars on Quincy Shore Drive allowing youngsters to cross in safety to the Merrymount School. Mrs. McFetridge is one of 45 women supervisors stationed throughout the city to guide young walkers to and from school.
[Quincy Sun Photo by Steve Liss]

*20,000 Students*

## 'We Must Work Together For Safety'

By JOHN BARTHOLOMEW
Quincy Schools Safety Officer

The fading days of summer are with us again and students of all ages are back in school.

We, the citizens of Quincy, in order to have a safe and happy school year must work together - the school department, police, parents and children - to practice the basic rules of safety.

Here in Quincy we have almost 20,000 students ranging from pre-kindergarten to college age. Monitoring our main streets and intersections will be 45 women traffic supervisors and eight regular police officers. We are also assisted by an estimated 1,000 pupils serving on the school safety patrol.

Help to make the many travelled miles to and from schools a pleasure and not a chore. Encourage your children to follow these rules:

- Always walk on the sidewalk.
- Cross only at corners, look both ways before crossing.
- Use crosswalk whenever possible.
- Don't cross from behind parked cars.
- When crossing at a traffic light, wait for the light to change and for the traffic to stop before crossing.
- Obey your school traffic supervisor and patrol.
- Watch for turning cars.
- Never dart out onto the street.
- Walk defensively: be especially alert for careless drivers.

Additional safety rules for school bus riders are:

- Wait for the bus in an orderly line.
- When boarding or leaving the bus, dôn't run.
- Place books and bundles where they cannot slide or fall.
- Keep arms and legs out of aisles.
- Your head, arms and bundles are safest inside the bus.
- Don't talk to the bus driver except in an emergency.
- Don't open windows without permission.

Remember that an ounce of prevention is worth a pound of cure.

## Don't Forget The School Bus Law

School buses are rolling again in great numbers throughout Massachusetts.

Many of these buses will be in areas where motorists have not had to contend with them before. In these areas, drivers should allow themselves extra travel time to compensate for stopping for school buses as required by law.

It is imperative that drivers re-acquaint themselves with the "school bus" law so that we can continue to protect the students who use these buses.

Massachusetts law provides: "When approaching a vehicle which displays a sign bearing the words 'SCHOOL BUS' and is equipped with front and rear alternating flashing signal lamps which are flashing, as provided in section 7 B, and which has been stopped to allow passengers to alight from or board the same, a person operating a motor vehicle shall, except when approaching from the opposite direction on a divided highway, bring his vehicle to a full stop before reaching said school bus and shall not thereafter proceed until such school bus resumes motion or until such person is signaled by the driver of the school bus to proceed or the said signal lamps are no longer flashing."

The Quincy Sun Community Services Page spotlights on special events and civic projects of non-profit and charitable organizations in Quincy. The page is sponsored by the following civic-minded Quincy business firms.

APPLIANCES & TELEVISION
South Shore Television & Appliance Co.
*1570 Hancock St.*

AUTOMOBILE LEASING
Mass. Auto Leasing
*270 Hancock St.*

HARDWARE
Granite City Hardware Co.
*1617 Hancock St.*

HOME REMODELING
Frank Evans Co.
*343 Newport Ave.*

FINANCIAL
Colonial Federal Savings & Loan Association
*15 Beach St.*
Hancock Bank
*5 Locations in Quincy*
Granite Co-operative Bank
*440 Hancock St.*
*100 Granite St.*
Presidential Co-Operative Bank
*1 Granite St.*
Quincy Savings Bank
*5 Locations in Quincy*

FINANCIAL
South Shore National Bank
*6 Locations in Quincy*

FUEL OIL
C. Y. Woodbury
*117 Quincy Ave.*
Flip's Oil Service
*11 Emerald St.*

RESTAURANTS
Walsh's Restaurant
*9 Billings Road*

## 52 Quincy Residents U-Mass Amherst Students

Fifty-two Quincy residents numbered among the 5,280 new students to begin classes at the University of Massachusetts, Amherst, Wednesday.

Of the 52 Quincy students, 33 are freshmen. They are:

Russell Battista of 9 Penns Hill Rd; Marie Bourassa of 26 Grossman St.; Joseph Carroll of 26 Sycamore Rd.; Francis Chiacchieri of 196 Atlantic St.; Nancy Cochrane of 39 Edwards St.; Amy Cooper of 68 Edgemere Rd; Scott Corwin of 137 Samoset Ave.; James Ferris of 535 Washington St.; Patricia Garity of 138 Furnace Brook Parkway.

Susan Goldberg of 34 Jenness St.; Pamela Goldfarb of 215 Plymouth Ave.; Deborah Hutton of 29 Common St.; Mariam Kolodny of 1122 Furnace Brook Parkway; Howard Lilly of 65 Alrick Rd; John MacDonald of 126 Connell St.; Annette Madden of 410 Highland Ave.; Robert Raser of 51 Victoria Rd.; Stephen Robinson of 38 Ridgeway Dr.

John Vogel of 17 Hilda St.; Janice Gagnon of 26 Oakland Ave.; Ilene Goodman of 238 Elmwood Ave.; Suanne Jay of 249 Highland Ave.; Catherine McDonough of 18 Greene St.; Stephen Reid of 56 Ellington Rd; Bruce Smith of 52 Willow St.; Dominic Stasio of 98 Beach St.; Catherine Andrews of 11 Herbert Rd.

Anne Dolan of 94 Glover Ave.; Nancy Mason of 7 Richfield St.; Stephen McKinnon of 257 East Squantum St.; and Carol Veasey of 41 Webster St.

Quincy students transfering to the university's Amherst campus total 19. They are:

Michael Barilaro of 65 Grove St.; Linda Campbell of 39 Hodgkinson St.; Walter Conley of 358 Rock Island Rd; Paul Flynn of 17 River St.; Robert Mafera of 156 Squanto Rd; James Mullen of 41 Connell St.; Lance Peterson of 429 Quarry St.

Gail Spileos of 136 Presidents Lane; Elise St. Germain of 16 Penns Hill Rd; Brian Sullivan of 57 Alrick Rd; Nancy Swanson of 19 Utica St.; Paul Wainwright of 97 Manet Ave.; Eileen Foley of 64 West Elm Ave.; Paul Jay of 249 Highland Ave.; Karen MacLean of 54 Randlett St.; Ruth Mewis of 10 Oval Rd; Mark Allen of 231 Quincy Shore Dr.; Maureen Burke of 31 Lunt St. and John Carroll of 26 Sycamore Rd.

NEW OFFICER -- Assistant City Clerk Thomas Burke [right], swears in newly appointed Quincy Police patrolman George R. Clark, 42 Morton St., West Quincy in ceremonies recently at City Hall. Looking on are Mayor Walter J. Hannon and Police Chief Francis X. Finn.

## Fine Free Special At Crane Library

All materials due at Thomas Crane Public Library between May 1, 1975 and Sept. 1, 1975 will remain fine free as a back-to-school special.

All items due during the above period can be returned to any library agency without a penalty charge.

All items due prior to May 1 and after Sept. 1 will be charged according to the usual library policies.

## Arnold Levine To Be Honored By Quincy JWV

Quincy Jewish War Veterans will honor immediate past commander Arnold Levine at a breakfast meeting to be held Sunday, Oct. 5 at the Beth Israel Synagogue, Grafton St.

Each year the organization singles out one past commander for his dedication to the Post.

Committee members planning the event - to start at 9:30 a.m. - are Commander Bernard Pokat and Past Commanders Irving Isaacson, Allen Korman, David Minkofsky, Ralph Paull, Nathan Goldberg, Benjamin Rudner, Sidney Tallen and Harvey Solomon.

Master of ceremonies for the event will be Past Commander Isaacson.


Back To School

Give us your old, tired typewriter and we'll give you

$60.00 toward a new

Smith-Corona® Coronamatic™ 2200 Cartridge Portable

QUINCY Typewriter Service

6 MAPLE ST. QUINCY SQ.

472-3656

Special Life-Like Ho Track

4 Sections

$1.00 Reg. $1.30

Trains Unlimited

Jake's Locomotive Works

The Train Store

Colonial Village Ross Parkingway Quincy

Political Advertisement

Re-Elect

Council President Arthur H. Tobin

TOBIN

Your Councillor At Large

"He Leads The Way"

★ For Senior Citizens
Housing, Security, Credit, Identification, Reduced Fares

★ For Widows, Veterans And Elderly
Saved Real Estate Abatements

★ For Public Safety
Strong supporter of Quincy Fire and Police for better equipment-More Neighborhood Patrols

★ Recreation
Lighting, Adams Field, Rotary Field, Tennis Courts, Little League Fields

★ For Full Employment
235 persons employed by CETA Program, Sponsored legislation for employees to announce job vacancies

★ Against 100% Revaluation
Tobin bill won legislative approval

PRIMARY TUESDAY SEPTEMBER 23

4th NAME ON THE BALLOT-Councillor At Large

Mrs. Lillian McIntyre, 32 Merrymount Avenue, Quincy
Mrs. Rita Daniels, 126 Greene Street, Quincy
Mrs. Anne Stanziani, 94 Merrymount Road, Quincy
Thomas Fabrizio, 11 Emerald Street, Quincy
Jim Crowley, 95 Rockland Street, Quincy
Tim Tobin, 16 Clifton Street, Quincy
Anthony J. Venna, 93 Madison Avenue, Quincy
Edward Gentile, 15 Sampo Place, Quincy
Della J. Curran, 49 Fifth Avenue, Quincy
Thomas F. Brownell, 15 Moreland Road, Quincy
James R. McIntyre, 23 Sturtevant Road, Quincy
Robert A. Cerasoli, 21 Whiton Avenue, Quincy
Mrs. Marci Sacco, 40 Baystate Road
William R. Delahunt, 43 Myopia Road
Mike Barry, 84 Ashworth Road
Theodore Danker, 1000 Southern Artery

*New Faces, Old Memories*

# Presidents To Seek Revenge At Dedham

By TOM SULLIVAN

Quincy High's "reorganized" football team, with two new assistant coaches and several new faces, opens its season Saturday at Dedham in a non-league game and Coach Hank Conroy and his veteran players remember last year's game only too well.

In the start of a new rivalry made possible when high schools were allowed to return to 10-game schedules, Quincy was overrun by Dedham, 40-6, at Veterans Memorial Stadium, so the Presidents have a lot of incentive Saturday. That loss was the start of an unhappy season for Quincy, which salvaged a 3-7 record with a cherished win over North Quincy.

"We are coming along well," Conroy said. "We have had three scrimmages. In our first against Boston Tech, we started slowly, with new coaches and a lot of new varsity players, but we improved against Somerville and I was particularly pleased with our showing against Peabody, a strong team. Things are starting to come along and I am pleased with our progress."

Quincy, starting its second year in the Suburban League, will have a starting offensive team of three-year veteran John Riggs [200] and either Wayne French [145] or Russ Affsa [160], ends; a pair of 220-pound veterans, Steve Coleman and Bob Varrasso, tackles; veteran Bob Sylva [190] and Bob Nolan [165], guards; Paul Ferris [190], center; Frankie Guest [160], a defensive starter last year and backup on offense, or Mark Buchanan [165], quarterback; Paul Ramponi [150] and Jim Rose [155], halfbacks, and Paul Vespaziani [175], one of the team's top runners a year ago, fullback.

Also seeing action on offense will be Pat Gibbons, Mike Dunlea, John Ferris, Sal Coscia, Dennis Walter, Ed Towers and Bill Brennan in the backfield, Paul Colletti and Steve Infascelli at end, Pat Foley and Bill Popsie at tackle, Dave Gallagher at guard and Jim Constas at center.

On defense Riggs and Paul Ferris will be at end, Varrasso and Popsie [220] at tackle, Rich Hockings [185] at middle guard, Larry Calley [160] and Mike Carloni [215] line backers, Tony DiRocco [165] and Gibbons [155] cornermen and Guest and Eric Bergstrom [180] safety men.

Others slated for defensive action include Colletti and Frank McNeill at end, Coleman at tackle, Foley at middle guard, Coscia and Dunlea at linebacker, Steve Ohlson and Bob Derbes cornermen, Buchanan and Tom Bamberry safeties.

QUINCY'S FOOTBALL squad works out in preparation for its opener at Dedham Saturday under the watchful eye of Coach Hank Conroy. Frank Guest [right] hands off to Jim Rose as Paul Vespaziani, left, and Paul Ramponi set up the interference.

[Quincy Sun Photo by Steve Liss]

## Quincy Soccer Team Wins First Two Games

Quincy's soccer team, hoping to improve upon last year's 8-8-2 Suburban League record, is off and running with wins in its first two games.

Ron Martin's Presidents opened with a 7-1 breeze over Rindge Tech as Pete Kennan had two goals and Glenn Schlager, Ken Norton, Ken Donovan, Mike Golub and Bob Barrus one apiece.

Quincy followed up with a 2-1 decision last Friday over Weymouth South.

Quincy played Cambridge Latin Tuesday, will host Brockton Friday and will be home to Weymouth North Tuesday.

## Registration Underway For Little Loop

Registrations for the 22nd season of the Quincy Bowling Little Loop are now being accepted.

Boys 11 through 15 years [including former bowlers] must apply by postcard or letter to League President Joseph N. Gildea, 45 Division St., North Quincy 02171. Information must include: Full name, address, age, date of birth and telephone number.

Bowling will start Saturday, Oct. 11 at 9 a.m. at the Wollaston Boulevard Bowladrome.

After two weeks of competition in rolloffs, teams will be selected for the 25 weeks regular season. Boys with religious classes on Saturday mornings or other activities which would preclude their attendance for the full schedule will not be accepted.

The league is open to all boys and is not restricted to Quincy residents only. The first 80 youngsters to send in applications will be accepted and the rest put on an alternate list.

Team sponsors are:

Granite Lodge 1451, I.A.M. AFL-CIO [74-75, champs] Atty. George G. Burke, Montclair Men's Club, George F. Bryan Post VFW, Rep. Joseph E. Brett, James R. McIntyre, Hennessy Plumbing Supply Co., Wollaston Blvd Bowladrome, Richard M. Morrissey, Local 513, NEJB, AFL-CIO, Harold Davis Club, Atlantic Fuel Oil Co., Hutchinson Oil Co., Quincy Lodge of Elks.

Gildea, who has missed only three bowling programs in 21 years is assisted by treasurer Stanley Kovalski, directors John Mullaney, Dave Brodie, Richard Post, James Vey, Richard Morrissey and Webster Ellis

## Oct. 1 Deadline For Recreation Dept. Winter Jobs

The Quincy Park and Recreation Board announces application forms for part-time work in the Recreation Department's winter program are being accepted at the department's office in the John F. Kennedy Health Center, 1120 Hancock St.

Charles L. Alongi Jr., Administrative Assistant, said applications are being accepted for after school, evening and Saturday programs.

Oct. 1 is the deadline for submitting applications.

## *Hockey, Figure Skating Mothers Club Organized*

The newly organized Quincy Youth Hockey and Figure Skating Mothers Club met for the first time last week at the Quincy Youth Arena.

Nancy McArdle and Paula Kelly are the coordinators of the club.

Arrangements are being made for a dance on Sept. 27 at the Blessed Sacrament Parish Hall on Darrow St., Houghs Neck. Dancing will be from 8 to 12 with music by Wayne Farrell orchestra and donation is $3 per person.

Plans are being made for a candy drive in October and plans for the coming year include a flea market, cake sales and a dinner dance.

The next meeting will be held Oct. 2 at 8 p.m. All mothers are invited to attend.


SEPT. CLEARANCE SALE!

60,000 Mile 5 Year Engine Warranty — MONZA TOWNE COUPE — 60,000 Mile 5 Year Engine Warranty

LARGE SELECTION OF 3-4-5 SPEED or AUTOMATIC TRANSMISSION.
AT END OF YEAR SAVINGS YOU CANNOT AFFORD TO MISS.
(P.S. ALSO A LARGE SELECTION OF THE OTHER MODELS ALL WITH END OF THE YEAR SAVINGS!)

| | | | |
|---|---|---|---|
| '71 BELAIR SEDAN<br>Automatic, power steering, power brakes. | '71 BELAIR STATION WAGON<br>Power steering, power brakes, automatic. | '73 MALIBU 4 DOOR SEDAN<br>Blue, very low mileage, automatic, power steering, an economical family car at only | '72 CHEVELLE SPORT COUPE<br>Orange with black interior, black roof, automatic, power steering. |
| $1295 | $1395 | $2995 | $2495 |
| '73 MALIBU SPORT COUPE<br>Yellow with beige interior, automatic, power steering, power brakes, air conditioned | '71 DODGE CHARGER<br>Blue, automatic, power steering, low mileage. A Real Buy At | '71 IMPALA CUSTOM COUPE<br>Black with black interior. | '73 IMPALA CUSTOM COUPE<br>Black with black interior, AM/FM, air conditioned, low mileage. |
| $2695 | $2295 | $1595 | $2995 |
| '71 CHEVELLE STATION WAGON<br>Blue. A midsized gas saver, runs looks like new. | '73 CHEVROLET IMPALA 4 DOOR HARDTOP<br>18,000 miles, red with white vinyl roof. | '74 CAMARO<br>8 cylinder, automatic, power steering, power brakes, radio and heater, console. Bucket seats, low miles. | '72 BUICK ELECTRA 225 CUSTOM COUPE<br>Tan with beige interior, fully equipped, air conditioned, AM/FM stereo, etc. |
| $2150 | Only $3195 | $3795 | $2995 |

PRESIDENT CHEVROLET
540 SOUTHERN ARTERY QUINCY PRESIDENT 3-5050



Village Auto School
Special Limited Offer
*Specializing in Adult Driving Lessons*
*Learn to drive with confidence*
*Stop depending on others*
*Be your own driver*
FOR SPECIAL OFFER CALL 773-0220
Barry Duane - Owner
will be your private Instructor
176 Granite St., Quincy From Start to Finish



Complete BATHROOM and KITCHEN Remodeling
*Specializing In Formica and Ceramic Tile*
Ralph J. MAHER Corp.
PLUMBING AND HEATING
471-1785
MASTER LIC. No. 7596
*Visit our Showroom*
SHEA'S FORMICA CENTER
809 HANCOCK ST.

*Burke In Coaching Debut*

# Raiders Host To Old Rival Milton Saturday

Dave Burke gave North Quincy football fans plenty to cheer about when he quarterbacked the Raiders back in the mid-40's, and he hopes to give the current band of fans something to cheer about this fall as he takes over as North's head coach.

Burke will lead his first team on to the Veterans Memorial Stadium turf Saturday as the Raiders host old rival Milton in a 1:30 p.m. non-league game.

North is starting its second season in the Suburban League and Burke hopes to lead the team to a winning season after a 4-6 mark last year, Ralph Frazier's first losing season in four years.

"We are coming along and the boys are getting acclimated to my system," Burke said. "My assistants, all returning from last year, have been a tremendous help to me, as they know all the players, and my four captains have also been just great. It would have been much harder for me taking over the team if my assistants were also new to the team."

Dave expects no easy time Saturday as he has been told of last year's game in which Milton surprised the favored Raiders, 8-6, in the rain.

Jack Bowes, a North Quincy assistant for several years before taking over as Milton's head coach two years ago, last fall led the Whiz Kids to their best season in several years and shocked Natick, which won the Division One Super Bowl.

Burke expects to open with an offensive lineup of Cooper Jordan [185] and Mike Kelley [180] at end, Paul Santoro [200] and either Harry Knudsen [200] or Alf McHugh [205] tackles, Dick Marre [180] or Dan Noonan [175] and Mike Nee [180] guards, Marty Mulvey [175] or Bruce Hall [200] center, Mike Holleran [175] or Brian Donaghey [165] quarterback, Brian Doherty [185] and Mike Adams [160] at halfback and Matty Constantino [185] at fullback.

Among others due to see action on offense are Jerry McKenzie and Jim Frye at end, John Desmond and Keith Lindberg at tackle, Dan Butts and John Collins at guard, Steve Bell at center and George Wallace, Jack Hatfield, Bill McIntyre and Paul McGuiggan in the backfield.

The probable starters on defense are Pete Hemphill [175] and Noonan at end, McHugh and John Ryan [185] at tackle, Collins [160] and Steve Bonoli [160] at the corners, Desmond [165] and Frank Struzzula [175] linebackers, McGuiggan [160] and Ed McEleney [180] halfbacks and Hatfield [160] safety.

There could be changes in this starting alignment and among others certain to play on defense are Mark Wentzell, Ed Hanrahan and Cooney at end, Hall and Mark Nagle at tackle, Noonan, Frank McGuinness and John McGurl at the corners, Paul Petrillo, Bell and John McKinnon linebackers, Brian McMahon, Jordan and Billy White at halfback and Jordan will also see service as safety.

Jordan, Nee, Doherty and Constantino were starters on offense last year, with Doherty leading the team in scoring. Several of the others saw action on offense.

Among those who saw considerable service on defense were McHugh, Hall, Noonan, Strazzula and Hatfield.

The secondary has been especially outstanding in scrimmages, averaging three to four pass interceptions in each. The defense on the whole has been satisfying to Burke and his aides.

"The defense has done a fine job and the offense has been coming along all right," Burke said. "I've cut down on the number of plays after several scrimmages and the boys have moved the ball pretty well. A lot of our players are up from last year's undefeated sophomore team and they look good."

—TOM SULLIVAN

NORTH QUINCY'S co-captains confer with their new coach, Dave Burke, a former Raider star himself, as they work out for the season's opener against Milton Saturday. Left to right, are Frank Strazzula, Brian Doherty, Jack Hatfield and Matty Constantino.

[Quincy Sun Photo by Steve Liss]

## QUINCY, NORTH QUINCY FOOTBALL SCHEDULES

Home Games at Veterans Memorial Stadium. All Games at 1:30 p.m. except Thanksgiving.

| QUINCY | DATE | NORTH QUINCY |
|---|---|---|
| * At Dedham | Sept. 20 | * Milton |
| * Weymouth South | Sept. 27 | * At Malden |
| * Revere | Oct. 4 | at Weymouth North |
| At Waltham | Oct. 11 | * Everett |
| Newton North | Oct. 18 | * At Weymouth South |
| * Malden | Oct. 25 | At Newton North |
| At Weymouth North | Nov. 1 | Brookline |
| Brockton | Nov. 8 | At Waltham |
| At Brookline | Nov. 15 | Brockton |
| North Quincy 10:30 | Nov. 27 | At Quincy 10:30 |

* Non-League Games

## WJDA Lists H.S. Football Broadcasts

Station WJDA Saturday will inaugurate another fall football schedule in which it will broadcast many of the top games in the Quincy area.

Saturday the play-by-play will be the Milton-North Quincy game at Veterans Memorial Stadium at 1:30 p.m., while the Quincy at Dedham game will be among three games to be picked up.

On Sept. 27 Weymouth South at Quincy will be the play-by-play and North at Malden will be picked up.

Other Quincy and North play-by-play broadcasts will be North at Weymouth North on Oct. 4, Everett at North Oct. 11, Newton North at Quincy Oct. 18, Quincy at Weymouth North Nov. 1, Brockton at Quincy Nov. 8, Brockton at North Nov. 15, and North Quincy and Quincy Thanksgiving.

Pickups will include Revere at Quincy Oct. 4, Quincy at Waltham Oct. 11, North at Weymouth South Oct. 18, Malden at Quincy and North at Newton Oct. 25, Brookline at North Nov. 1, North at Waltham Nov. 8.

WJDA will also do several Abp. Williams, Braintree, Milton, Weymouth South and Weymouth North games.

## Palmer Pub Edges Lum's

An amazing performance by Tommy Garwood sparked Quincy's Palmer Pub Hotshots to a thrilling 101-99 triple overtime win over Lum's of Hingham to win the TARO Basketball League cup.

Garwood scored 20 points and had an incredible 31 rebounds. Other standouts were Gene Deloatch with 27 points and 13 assists, Rick Sprague with 20 points, Joe Bendix with 16 points and Buzz Connolly, who had 11 points and his two tip-ins in the third overtime made the difference.

The Hotshots now will enter the Quincy Industrial League before competing in the strong Cranberry League.

The HOCKEY PEOPLE

Bauer

C·C·M·

KOHO

Cooper

NORTHLAND

The FOOTWEAR PEOPLE

adidas

PRO-KEDS®

★converse

COLMAN'S

SPORTING GOODS

1630 HANCOCK ST QUINCY

"We Outfit Entire Teams"

Free Parking - OPEN Every Night Till 9 P.M.

Sat. Till 5:30

AME RICAN LEAGUE Quincy Babe Ruth League's All-Stars are, front, left to right, John Molloy, Len Picot, Dan Sandanato, John Wilkinson, Dave Austin, John DiNardo and Bob Roberts. Second row, Pat Graham, Fred Graham, Harry Donahue, Ray Coscia, Peter Niosi, Rich Travers and Jim Deitsch. Standing, Coaches Dan Sandanato, Joe Wilkinson and Buster Niosi.
[Quincy Sun Photo by Steve Liss]

## Quincy's O'Malley On Ali-Frazier Local Card

Quincy's undefeated heavyweight prospect, Danny Boy O'Malley, will be boxing at the Boston Garden Tuesday night, Sept. 30, on the live segment of the all-star boxing show featuring the closed-circuit telecast of the Muhammad Ali-Joe Frazier, 15-round world heavyweight title fight from Manila.

On Aug. 26, at New Bedford, O'Malley made his professional debut by winning a one-sided 6-round decision over veteran New Bedford giant, Ed Casey, who weighed 235 to O'Malley's 190.

For his second pro fight, O'Malley will meet tough club fighter, Ron Gebere of Clinton, in a special 6-rounder. Gebere, with a 8-3-3 record, had turned pro in California after winning the All-Service heavyweight AAU title for the Navy.

In other live bouts, undefeated New England middleweight champion, Marvin Hagler of Brockton, will fight Lamont Lovelady of Des Moines, Iowa in a 10-rounder.

Norton's heavyweight Ricky Wynn will fight in a 6-rounder against Jay Jay Harris of Philadelphia.

JOIN NOW
For A Yearly
TENNIS WINTER MEMBERSHIP
● Family $75.
● Adult $40
● Junior $20
Adult Clinics
Starting Mon. Sept. 22
Days $3 per person
Per Session
Evenings $4 per person
Per session
Junior Clinics
Afternoons
Sat. morning
Sun. evening
Boston Harbor Marina Tennis Club
542 East Squantum St., Quincy
328-6040

HOCKEY
NO CHECK LEAGUE
Two Divisions A-B
Age Over 17
Tues. 7:00 P.M. to 12
Wed. 9:00 P.M. to 12
Call Dick Cardin, Mgr.
328-7040
BOSTON HARBOR MARINA SKATING CLUB
542 East Squantum St., Quincy

NEWSCARRIERS WANTED
Here's a chance to earn extra money by building a Quincy Sun home delivery route.
Telephone: 471-3100

● *Soccer*

## North Rebuilding Around Graduates

A year ago North Quincy High enjoyed one of its finest soccer seasons with a 14-2-2 record, a second place finish in its first Suburban League season and a berth in the state tournament.

This year Coach Lou Ioanilli is rebuilding around graduates of last season's junior varsity team. Lou has a half dozen returning varsity players but his hopes rest largely on the 1974 jayvees.

North is off to a fast start with a 4-1 win over Cambridge Latin and a 3-1 decision over Brockton last Friday.

In the Cambridge game Pete Donovan had two goals and Jim McGinley and Ed Coutts one each. Against Brockton Donovan had two more goals, one on a pass from John Lawson, the other a penalty shot. McGinley had the other with Jay Nelson assisting.

The Raiders played at Weymouth North Tuesday, will be at Brookline Friday and will go to Waltham Tuesday.

Ioanilli lost his two outstanding goalies from last year and this year three jayvee graduates, Tony Alessi, Rick Smith and Nick Anastos are battling for the job. All look about even, according to Ioanilli.

Varsity returnees are headed by Co-captains Pete Donovan and Kevin O'Neil, both forwards.

Others are fullback Dave Adams, halfback John Lawson, Halfback Jim McGinley, a junior who started last year as a sophomore and Jack Brown, currently sidelined with an injury.

Up from the jayvees are fullback John Andrews, forward Ed Coutts, halfback John Dolbec, fullback Ralph Frye, forward Ken Johnson, halfback Jim Maibach, halfback Tom McKillop, forward Bob Stack, forward Bill Wildes, fullback Jay Nelson, halfback Dan Setlin, halfback Chuck Donnelly and halfback Tom White.

Forward Jim Smith, forward Tom DeAngelo and Walter McGinley are playing for the first time.

Ioanilli was greeted by a fine turnout of 60 and the other candidates will be playing for Dick O'Brien's junior varsity team.

They are Mike Colon, Jim Conboy, Marty Golden, Dave Harrow, Steve Keches, Neil Quinn, Dennis Radley, Gary Stanley, Dick Troy, Pete Will, Dan Brennan, John Cooney, Mike Markes, Pete Bourikas, Bob Reed, Wayne McDonald, Sean Jago, Fran Ferrera, Jim Moore, Tom Pistorino, Dan Carll, Jim Cranston, Pete Ashmanskas, Bill Phelan, Larry Laing and Jim Koukas.

"We are not too experienced but we have some fine prospects," Ioanilli said. "Our three junior varsity goalies have looked good in three outside scrimmages and right now I rate them about even. Donovan is a three-year veteran and very strong, Jim McGinley played well as a sophomore and O'Neil is vastly improved. I think we will be stronger over the second half of the season when our players have gained experience. Several of our boys played in a spring league, our older boys finishing first and the younger boys third, but a lot of the older ones graduated last June."

-TOM SULLIVAN

### ATCHINSON COLUMBUS TRI-CAPTAIN

Paul Atchinson of Quincy, John Breen and Dennis Breen have been named tri-captains of the Christopher Columbus High School football team.

SEND YOUR SUN TO COLLEGE

Send the Quincy Sun to College with your daughter or son to keep him [her] informed about their hometown. News about Quincy every week will be a welcome sight to those away from home - All this for only $3.00

SPECIAL STUDENT RATE
CALL US AT 471-3100 OR MAIL

THE SUBSCRIPTION BLANK BELOW
PLEASE SEND TO
STUDENT _____
COLLEGE _____
ADDRESS _____
CITY _____ STATE _____ ZIP _____
SPECIAL SCHOOL YEAR RATE $3.00
THE QUINCY SUN, 1372 HANCOCK ST., QUINCY 02169
CHECK ONE OF THE BOXES BELOW
[ ] ENCLOSED IS MY CHECK FOR $3.00
OUT OF STATE SUBSCRIPTION $4.00
[ ] ENCLOSED IS MY CHECK FOR $4.00

HUTCHINSON OIL CO. of QUINCY, INC.
261 Quincy Ave., Quincy, 472-5930

Political Advertisement
Political Advertisement

one of your three votes
Paul D.
HAROLD
for
Councillor-at-large
last name on the ballot
Anthony and Paula Pocaro
17 Richie Rd., South Quincy

● *Cross Country*

# Tozzi Hopes For Winning Season

North Quincy's cross country team had a 5-4 record in its first Suburban League season and an overall 8-5 mark last season and Coach Lou Tozzi hopes for another winning season this fall.

The Raiders opened their season Tuesday at Brockton and next Tuesday will run at Brookline.

North was third in the Suburban League championships and fourth in the state Class B championships a year ago.

"We are looking forward to continuing our overall improvement not only in cross country but in our entire track program here," Tozzi said. "We feel we are making rapid progress, we are getting the type of people we want, kids with a good attitude, plenty of desire and are willing to work hard."

Leading the Raiders is Co-Capt. Bart Petracca, one of the best runners around. Petracca set five course records last year, losing only one dual meet and breaking the Weymouth course record in that race. He was fourth in the state championships, then tore ligaments in his knee in an accident. He came back and ran a 4:15.9 mile in placing third in the New Englands last spring.

Co-Capt. Ken O'Brien, the fifth man last year, is respected around the league for his powerful finishing kick. He looks like the number two or three man. His twin brother, Kevin, a co-captain at Quincy.

Mike Morin, currently running as second man, is the most improved runner on the squad and went from a 5:45 to a sub-4:50 mile since last fall.

Tozzi has two sets of twins. One set, juniors Bob and Marty Levenson, are hard working and have fine attitudes.

The others are seniors Phil and Peter Maloney, good prospects.

Ed Carll and Andy Laskowski are other veterans and the most impressive newcomer is Jim Gavigan. Two sophomores with much promise are Mike Barrett, whose brother, Art, was co-captain last year, and Matt Breslin. Others on the squad are Joe Piazza, Jerry Keys and sophomores Dave Abbott, Mike Edwards, Jim Kelly and Tim McCormack.

Girls' cross country was introduced last fall with the Raiderettes finishing 3-3. Tozzi had 16 girls turn out but at this writing hadn't familiarized himself with most of them. They will run on the same days as the boys.

--TOM SULLIVAN

# Catalano New Quincy Coach

Quincy has a new cross country coach this year and Joe Catalano, a former distance runner himself for the Presidents, is confident his team will improve greatly on last fall's 1-8 record.

With Tom Hall moving up into an administrative post, Catalano is acting as coach until his expected official appointment by the school committee.

The Presidents opened their second Suburban League season Tuesday at Weymouth North and next Tuesday will host Newton over the Quincy course which starts and ends outside Adams Field. The girls will run on the same days over the same courses.

Hall a year ago lost his top three runners before the season opened and, although getting some fine individual performances, especially from Bob Thorne, he lacked the depth to match his league foes.

"We have some excellent runners and not only do I feel sure we will have a winning record, I honestly think we can be a serious challenger for the title," Catalano said. "I had a cross country camp during the summer and several of our runners attended and worked hard. Others also ran a lot and all are in excellent condition."

Catalano has tri-captains, Thorne, Kevin O'Brien and Fran Yee, all experienced distance runners and among the Presidents' best.

Another outstanding runner is Sophomore John Saville, who last year won the junior high mile championship with a record-breaking performance.

Other experienced runners are Donald Jones, Dave Raftery, Dennis McCarthy and a transfer from East Windsor, Conn., Gene Allen.

Rounding out the squad are Paul Laddes, Harry Williams, Steve Kane, John Foley, Neil Rodberg and Sam Gravina.

Last fall girls' cross country was introduced and the Quincy girls were 3-3 in the league.

"I am not acquainted as yet with the girls, but I know what Dottie Irvine and Kelly Tobin, two outstanding runners, will be our top girls and some of the others also show promise," Catalano said.

Misses Irvine and Tobin were among the First Ladies' best last year, were outstanding in junior high and are members of the Quincy Track Club.

--TOM SULLIVAN

# Myers, Carrera Spark Randolph Oilers, 34-0

Two former Quincy High players, Quarterback Ted Myers and Halfback Steve Carrera, sparked the Randolph Oilers to a 34-0 romp over the Greater Boston All-Stars Sunday in an Eastern League game at Randolph Memorial Field.

The win ended a three-game losing streak and gave the Oilers a 3-4 record for the first half of the season.

Myers passed for 162 yards and one touchdown, while Carrera, one of Quincy's all-time running stars, ran for 142 yards and scored one TD. Myers, who also had a touchdown on a bootleg play, threw a 30-yard pass to John Moriarty to set up a touchdown, threw another for 33 yards to another Quincy player, Pat Grimes, to set up another, and a 38-yard run by Carrera set up still another Randolph tally.

**HUBBELL'S RECORD**

**New York Giants southpaw Carl Hubbell pitched his 45th consecutive scoreless inning on Aug. 1, 1933.**

Save Gas and Money ... shop locally.

BOWLERS WANTED

Anyone interested in bowling Friday nights with Montclair Women's Bowling League, Call 328-7908.

9/18

# Executive Hockey Loop Back In Action

The Quincy Executive Hockey League has begun its third season with teams composed of fathers and Quincy Youth Hockey Association coaches.

The teams play each Sunday from 8:30 to 11 p.m. at the Youth Arena.

In Sunday's opening games the White, Blue and Red teams posted wins.

Dave Hussey, John McNeil and Frank McAuliffe scored for the Whites as they edged the Golds, 3-2. McNeil, Bob Kallastrom, Hussey and Bob Hayes had assists. Don Fawcett and Jack Powers scored for the Golds with Wayne Gauthier having an assist.

The Blues blanked the Orange team, 3-0, with Mac McCarthy outstanding in goal. Fran Whalen, Russ Erickson Jr., and Jack Hurley had the goals, while Art Boyle had two assists and Erickson one.

The Reds topped the Greens, 4-1, on goals by Smokey Adams, Joe Ryan, Dave McArthur and Ted Ahola. Ken Wright had two assists and Tom Connolly and Frank Moriarty one apiece. For the Greens Dave Hickey had the goal.

# Hotshots Wind Up 5-2

The Palmer Pub Hotshots represented Quincy and the TARO League well in Weymouth's ASA Softball Tournament during the past two weekends.

The Hotshots finished sixth with a 5-2 record.

George Campbell was the big hitter with a .643 average and Tom Daley led the team in RBIs and slugging percentage. Roger Homan did all the pitching and was aided by outstanding defense by Bruce Forsythe, Dave Drew, Rocky Connolly and Paul Connolly.

The Hotshots will rest for two weeks before entering Melrose's one-pitch tournament the last weekend of this month.

WORLD WIDE TRAVEL AGENCY
*Presents*
COLUMBUS DAY WEEKEND
TRIP TO DISNEY WORLD
OCTOBER 10-13, 1975
$139.00* per person double occupancy
Included in the above rate: Round trip airfare from Boston via Eastern Airlines. Three nights accommodations at the GATEWAY INN MOTEL. Round trip transportation between the airport and hotel. Two days adm. to Disney World Park inclu. 16 attractions. Round trip trans. between Disney World and the hotel. Orlando hotel tax. U. S. airline taxes and security charges.
Baggage handling.
Children rates are as follows:
Ages 3-11 ... $115.00
Ages 12-17 $168.00*
*All rates plus 10% tax & service.
CALL 472-2900

See Our New FALL SELECTIONS
SUITS & SPORT COATS
a WIDE RANGE OF SIZES
Shorts 36 to 48
Regulars 36 to 54
Longs 38 to 54
PORTLY SHORTS 39 to 50
PORTLYS 40 to 56

STORE HOURS
Mon.-Thurs.-Fri. 9:00 A.M.-9:00 P.M.
Tues.-Wed. Sat. 9:00 A.M.-5:30 P.M.
Donaher's
Clothing for Men, Quincy
• Donaher's Charge
• AMERICARD
• MASTER CHARGE
EASY PARKING....Enter Via 1564 Hancock St. or J. Hancock Parking Area.
In the FORMAL DEN–TUXEDOS FOR WEDDINGS & PROMS

Political Advertisement

Political Advertisement

City Of Quincy
Preliminary Election
Tuesday September 23, 1975
Polling Place Change
Voters Of
Old Ward 1
Precinct 1
Woodward School
Will Vote At
Cranch School
for The New
Ward 3 Precinct 1
Polls Open 8 A.M. - Close 8 P.M.
Attest: John M. Gillis
City Clerk

Specials From Our
Economy Department
"We'll Beat Them All"

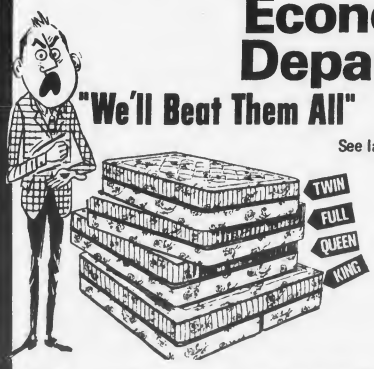


See label - "Orthopedic Type"
Twin $ 35 each
Full $ 85 set
Queen $129 set
King $169 set
inner spring mattress
Delivery arranged from Economy Dept. 479-5119
QUINCY 221 PARKINGWAY
(Opp. old Raymond's Bldg., Cor. School St. & Parkingway)
Siesta SLEEP SHOPS

NATIONAL LEAGUE Quincy Babe Ruth All-Stars are, front, left to right, Brian Condon, Bob Shatzel, Brian Jolley, Paul O'Toole, Bob Lindenfeltzer, Steve Cook, Mike McCormack and Dave Cramond. Back row, Coach Vin Cook, Steve Currier, Jack Dunn, Dave King, Don Perdios, Bob McCabe, Steve Buckley, Paul McDermott and Coach Hugo Salvatore.
[Quincy Sun Photo by Steve Liss]

# QYHA Refutes Statements On School Ice Time And Costs

The Quincy Youth Hockey Association has refuted facts, figures and statements made regarding the newly-announced ice time rate hike at the Quincy Youth Hockey Rink.

In a formal statement approved by the association's Board of Directors and the Quincy Youth Arena, Inc., the Association said high schools in Quincy will rent 92 hours of practice time and play 20 games at the rink for a total of 132 hours of rental time, to cost an estimated $8,040.

An article in another newspaper reported varsity hockey teams at both high schools would practice 10 hours each for 12 weeks and would play 36 games this season, totalling 294 hours of rental time to cost an estimated $17,600.

The association statement also said its ice time fee has increased five dollars - not $10 - from $55 to $60.

The newspaper account had quoted Athletic Director Carl Leone as saying the rental fee will increase $10 this season, from $50 to $60.

The statement also cited City Council order No. 334, dated June 19, 1972, which reads in part: "All Quincy groups shall be charged the same rate per hour for ice rental."

School Committeeman Daniel Raymondi had been quoted as saying, "It's beyond me why we can't put some pressure on this organization [The Quincy Youth Hockey Association] to give us a break."

The association statement went on to note the rink's electric bill - the "biggest monthly expense" - has almost tripled since the facility opened. The Association noted the Waltham rink charges a one dollar admission fee and stated:

"The rink [Quincy Youth Hockey Rink] does not cost the taxpayers one cent. The only paid jobs are for maintenance."

Responding to statements made by Raymondi, the Association said:

"Instead of trying to put pressure on an organization that is trying to do something for the boys and girls in the city, it would seem that he should be trying to help a youth-oriented, non-profit organization."

# Courtney, Fleming Squantum Tennis Winners

The fourth annual Squantum Invitational Tennis Classic was held last Thursday, Friday, Saturday and Sunday at Faxon Park with more than 200 in attendance in good weather.

More than 50 singles players and 25 doubles teams competed in the event. Larry Courtney was the director, assisted by Dick Courtney and Bill McSweeney.

Robin Fleming won the men's singles with a 6-4, 6-4 win over Ed McKinnon in the finals. In the semifinals Fleming had defeated John Reznick, 6-1, 6-0, and McKinnon topped number one seed and defending champion Mike Ryan, 6-4, 6-3.

In men's doubles Larry Courtney and Fleming successfully defended their crown by defeating McKinnon and Ryan, 6-4, 6-3. It was the third year in a row Courtney had been on the winning doubles team.

In the semifinals Courtney and Fleming had defeated Reznick and Bob Tilley, 6-0, 6-1, and Ryan and McKinnon defeated Paul Raleigh and Bill McSweeney, who retired after trailing, 5-4.

# Power Squadron Boating Course Starts Sept. 22

The Quincy Bay Power Squadron announces registration for its fall boating classes will be held at Braintree High School, Monday, Sept. 22, at 7:30 p.m.

The course, free to the public, will consist of 10 two-hour lectures. The lectures will cover: small boat handling under normal conditions; small boat handling under adverse conditions; seamanship and common emergencies; rules of the road; aids to navigation; compass usage and chart familiarization; running lights and equipment; boat trailering; river boating; and mariners compass and piloting.

The dominant theme of the course will be safety afloat.

Men, women and children over the age of 12 are encouraged to take the course, and need not own a craft.

For further information, contact John Hill at 843-5860.

COINS
Pre 1964
SILVER COINS
NOW PAYING
$2.90 per $1.00
Mike DelGreco
322 Washington St.
Quincy 479-2151

GREAT DEALS
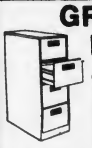
● Files
● Desks
● Chairs
● Accessories
● New & Used
AMERICAN SCOTT
227 PARKINGWAY
QUINCY 773-3628

NEWSCARRIERS WANTED
Here's a chance to earn extra money by building a Quincy Sun home delivery route.
Telephone: 471-3100

7th Session
Learn Hockey
Let your son start in the game with proper fundamentals taught by ex-Bruin Captain Don McKenney, Ron Erikson, and John Toney.
10-week program Sunday mornings for boys 5 - 12
Two classes; Beginner and intermediate
Starts November 16 at
4 SEASONS ARENA
Penn St., West Quincy
Don McKenney's
South Shore
Beginners Hockey
711 Liberty St., Braintree

For Home Delivery
Call
471-3100

QUINCY sun

Newscarriers Wanted
Deliver
Quincy's Newspaper
The
QUINCY sun
Quincy's Own Weekly Newspaper
Start Your Own Quincy Sun Paper Route
We'll Show You How
Call 471-3100

Political Advertisement

VOTE FOR
Robert H. Martinson
Candidate for City Council Ward 2
*I am seeking support from people other than those in the legal profession.*
*I believe that, as dedicated as these men and women in the legal profession may be, they practically have a monopoly on elective offices, not only in city governments but throughout the state and federal governments as well.*
*I also believe there are many capable people in other professions and occupations who would bring a new and refreshing dimension to city government if they were to choose to serve in this important capacity.*
MY QUALIFICATIONS ARE:
Bryant and Stratton Business School U.S. Air Force Veteran
25 years in sales-management Former motel owner and manager
Currently serving as Business Manager for the Thomas Crane Public Library
MY STAND ON THE ISSUES:
M.B.T.A. - against construction of station in South Quincy
Against construction of buildings exceeding 10 stories in Quincy
Will give police 100% support. Crime must be stopped in Quincy
Robert H. Martinson 60 Hughes St.

*Campaign Financial Statements*

# Hannon Spends Most, LaRaia Raises Most

According to candidate reports listing campaign contributions and expenditures, for the Sept. 23 city preliminary election, mayoralty contender Joseph LaRaia has raised the greatest amount of contributions while incumbent Mayor Walter J. Hannon has spent the most.

A total of 21 candidates for mayor, city council and school committee met Monday's 4:30 p.m. deadline for filing reports on campaign contributions and expenditures dating since Jan. 1, 1975.

LaRaia reported a total of $25,243.95 in contributions and $22,228.09 in expenditures.

Hannon listed total contributions at $22,737 and expenditures at $26,490.18.

Mrs. Grace E. Saphir disclosed campaign contributions totalling $6,676.87 and expenditures of $6,162.12.

Professor Michael Jovanovic, a fourth mayoralty candidate, did not file by Monday's deadline.

According to state election laws, candidates must file a listing of all campaign contributions over $15 and all expenditures over $25, eight days before the preliminary election scheduled for Sept. 23 in Quincy.

Candidates must file a similar report eight days before the final election Nov. 4.

In the category of contributions under $15, Hannon reported a total of $5,587, LaRaia, $9,005.95, and Saphir, $295.

Candidates who did not file by Monday's deadline will be sent notices from the City Clerk's office. Assistant City Clerk Thomas Burke said the attorney general will be notified of the names of all candidates who do not file reports within 10 days of the original deadline day.

Burke noted all candidates, even those unopposed or those who have neither raised nor spent campaign funds, must nevertheless file the proper reports.

Other candidates filing reports were:

Ward 1 City Council incumbent Leo J. Kelly: $210 in contributions, $120 spent.

Ward 1 candidate Edward W. Meade: $818 received, $775.05 spent.

Ward 2 candidate John S. Isaac: zero raised, $66.95 spent.

Ward 2 candidate Robert Martinson: $197 raised, $68.82 spent.

Ward 4 candidate James A. Sheets: $606 raised, $709.12 spent.

Ward 6 candidate Dennis Harrington: $200 raised, $192.15 spent.

Ward 6 council candidate Walter J. Hickey: zero raised, zero spent.

School committee candidate Francis X. Bellotti Jr.: $3,773 raised, $3,270.96 spent.

School committee candidate Francis X. McCauley: $585 raised, $672.71 spent.

School committee candidate Paul Operach: $1,000 raised, $367.59 spent.

School committee candidate Jan Rich: $765.44 raised, $751.73 spent.

School committee candidate Patricia Toland:: $2,286.60 raised, $1,159.76 spent.

Councillor-at-large candidate John J. Quinn: $1,050 raised, $1,036.15 spent.

Councillor-at-large candidate Arthur H. Tobin: $2,050 raised, $1,144.30 spent.

Councillor-at-large candidate William Delahunt: $5,946 raised, $4,191.51 spent. [He has since withdrawn as a candidate.]

Councillor-at-large candidate Paul Harold: $4,250.14 raised, $3,808.35 spent.

Councillor-at-large candidate Sabina Stenberg: $165 raised, $1,781.27 spent.

Councillor-at-large candidate Harold Davis: $5,421 raised, $4,810.38 spent.

# Sheets Protests MDC Police Cutback On Protection For West Quincy Pupils

Ward 4 Councillor James A. Sheets is protesting an MDC police protection cutback in West Quincy last week - a move he said jeopardized the safety of school children walking home.

Although Sheets said he has been informed MDC protection has now returned to normal, he said coverage was "stripped to a minimum last week" in West Quincy in order to provide extra MDC coverage in South Boston where students returned to school under Phase 2 of court-ordered desegregation.

Also expressing concern about the MDC cutback, Rep. Joseph E. Brett said he was informed by a spokesman for MDC Commissioner John Snedecker that police protection in West Quincy was scheduled to resume Tuesday.

Sheets said he was not informed of the planned cutback in MDC protection and said he plans to file a resolve at Monday's City Council meeting, urging that area officials be notified of any further planned reductions in protection, enabling the Quincy police department to provide needed safety protection in the city. He said:

"I had not been informed that the MDC would take this action and learned of it only when the MDC patrolman was not at the corner of Reardon St, and Furnace Brook Parkway to guide the children across that very dangerous intersection."

Urging a meeting between MDC and Quincy police to form a contingency plan in case of further MDC cutbacks, Sheets said:

"The safety of children in Quincy is as important as the safety of children in South Boston. It makes no sense to attempt to resolve one hazardous problem while creating another."

# Hannon Challenges Saphir, Takes Blasts At LaRaia

[Cont'd from page 1]

part of a 13-member delegation opposing construction of the South Quincy MBTA station. A paragraph below the picture reads:

"Last month, he [LaRaia] took the voice of Quincy to Washington, D.C. - at his own expense - in opposition to the station. Joe met with Roger Krahl of the Urban Mass Transit Administration who assured the city councillor that no definite plans had yet been made on the station."

Contacting Krahl in Washington, D.C. Tuesday, Hannon said Krahl had not given LaRaia permission to use any photo of himself in a political leaflet and said he [Krahl] had no knowledge a picture of himself was being used in LaRaia's campaign literature.

Hannon said Krahl told him UMTA officials had listened courteously to the views of the Quincy-Braintree delegation but said the same courtesy would be accorded a contingent supporting construction of the station. Hannon also said Krahl told him there would be a rapid transit station built "in the vicinity of Rte. 128."

Hannon also criticized LaRaia for decrying the $1.5 million bond issue passed by the City Council for capital outlay at Quincy City Hospital when, Hannon said, LaRaia in fact voted for that bond issue. Hannon said:

"He [LaRaia] is saying the $1.5 million bond issue was awful, just awful - as if he didn't vote for it. It's right on the record."

Hannon then read the list of councillors voting "yea" on the measure, with LaRaia's name one of the eight in the 8-0 vote.

"It's time for a bit of honesty in campaigning," he concluded.

GLASS
• AUTO GLASS REPLACED-PROMPTLY • SLIDING PATIO DOORS • INSULATING WINDOWS • PLATE GLASS
• COMPLETE STORE FRONTS • SHOWER ENCLOSURES • BETT "SCOTCHTINT" SOLAR CONTROL PRODUCTS • MIRRORS
We process Insurance Claims
BankAmericard Master Charge
QUINCY 196 Washington St. Tel. 479-4400
SETTLES GLASS
MARSHFIELD Route 139 Tel: 834-6583



SALE ENDS Sept. 30
BLOW CUTTING PERMENENT $6.50 Reg. $20. Now $14.00
FROSTING - STREAKING $14.00 Reg. $20. Now.
Specials at Quincy & Braintree, Mon., Tues., Wed. Only

GUYS & GALS
for a
Carefree Hair Style
AFRO PERM
Reg. $30.
Complete incl. Cut, NOW... $19.50

Mon., Tues., Wed., Quincy & Braintree
Appt. or Walk-in. Open Thurs. Eve. Wax Depilatory by appt.
RUSSELL EDWARDS



SALE SALE
Jim Duggan
presents
THE GREAT MONZA SALE
30 Monza Towne Coupes
SAVE ON THE LOW 1975 PRICES
All Colors, Engines And Transmission Combinations
IN STOCK FOR IMMEDIATE DELIVERY
5 Year 60,000 mile engine warranty
Look at the sticker price and make us an offer
All stock cars must be sold by September 30
DUGGAN BROTHERS
North Quincy Garage Co.
131 Hancock St., North Quincy
328-9400
Weekdays 8:30-9 P.M.



NEWSCARRIERS WANTED
Here's a chance to earn extra money by building a Quincy Sun home delivery route.
Telephone: 471-3100



Perform a death-defying act.
Have regular medical check-ups.



THE MIRACLE AND THE EGG-HEAD
Co-Educational
1. Loss of weight 107 lbs.
2. Weight loss held 3 years.
3. Health excellent
Trim bulges, forget calorie count, eat and exercise the fun way. Instructress, living proof of success.
Length of course 10 weeks $35.00. Held every Mon. night 7:30 p.m. at the American Legion Hall, Post 380, Houghs Neck, Sea Street, Quincy. Come and meet the miracle, the instructress, Mrs. K....

MEAL DOG FOOD
25 lbs. – $4.10
50 lbs. – $7.80
100 lbs. – $15.00
DOG FOOD CHUNKIES
25 lbs. – $4.20
50 lbs. – $8.00
100 lbs. – $15.40
FARM BUREAU STORE
3 HOLLIS ST., SO. WEYMOUTH 337-0814
Mon. – Fri. 8-5
Saturday 8-12
See our complete line of Lawn & Garden care products

# 30 Unemployed May Be Hired For Flood Control Project

Approximately 30 of the city's unemployed will be hired to work on a major flood control program by January, if approval to a federal $293,000 public works grant is given.

Mayor Walter J. Hannon this week applied for the grant from the Economic Development Administration. Eighty-two per cent of the funds that would be received are slated to be used directly as wages for previously unemployed people.

The flood control and environmental improvements program will deal with clearing brooks of debris to lessen flooding, and the cleaning and protection of marshes, important water storage and nesting areas. In addition, park land maintenance will be increased, beaches will be restored and sea walls repaired.

"One of the most important priorities for the city is finding jobs for those who have lost their jobs because of the recession," said Hannon.

"We have succeeded in many areas in holding down unemployment with the CETA program and by attracting new businesses and industry to Quincy. Prime example of these include Kemper Insurance, Jordan Marsh and State Street South.

"Our policy is to seek out additional ways of reducing unemployment. The $293,000 grant application, another example of this policy, would bring substantial benefits to the people of our City," Hannon said.

Many residents of the City have been dealing with severe flooding problems for many years. Parts of Quincy recently became eligible for Federal Flood Insurance under the Flood Plane Zoning Act. Two factors which influence the severity of the problem are unrepaired sea walls and silt filled brooks and marshes.

"We understand the extreme problems that people who have dealt with flooding must live with," Hannon continued. "I believe it's extremely important to find permanent solutions to their problems. The Public Works program will work towards this solution through repairs and the clearing of brooks."

If approved, unemployed people, skilled in light machine operation, masons, supervisors and laborers, will be eligible to participate, according to the Department of Planning and Community Development, which wrote the application and also reviewed it with the Commissioners of Public Works and Natural Resources.

# Tobin Asks Libraries Be Open On Sundays

A recommendation that the main branch of the Thomas Crane Public Library be opened seven days a week for the convenience of Quincy's residents, has been made by City Council President Arthur H. Tobin.

The request for the Sunday openings has been taken under advisement by Warren Watson, Director of the Quincy Library Department and The Library Trustees.

Watson is expected to bring the Tobin recommendation and a modified staff schedule for the proposed Sunday hours before the Board of Library Trustees for their approval.

The request for expanded library hours comes in response to requests from Quincy parents that their school aged children are forced to travel to Boston or other communities if they wish to use a library on Sunday.

"Sunday openings of the library would not only be of benefit to the school children and students of Quincy, but also every other resident who uses and enjoys the facilities and programs that the library offers," Tobin said.

THE PRICE IS UP
SELL NOW
SCRAP
Copper, Brass, Cast Iron and Steel
PDM
The Name in Scrap
on The South Shore
175 Intervale St., Quincy
Formerly Haynes Scrap Yard
472-9251

# Quincy Delegates To Meet With Parents On Human Services

Parents of children who benefit from South Shore area human services programs will be able to meet Wednesday, Sept. 24 with members of the Quincy legislative delegation to discuss the effects of cuts in children's services projects.

Coordinated by the South Shore Council for Children, the meeting - one in an on-going series - will bring together parents and three Quincy State representatives - Joseph E. Brett, Thomas F. Brownell and Robert Cerasoli.

The meeting will begin at 7:30 p.m. at Quincy Point Congregational Church, 444 Washington St.

Survival, Inc., the multi-faceted drug and youth program serving the South Shore, recently hosted such an information-sharing night attended by 10 parents and two aides to Senator-City Council President Arthur H. Tobin.

Explaining the necessity of children's services offered throughout the South Shore, one mother told a Tobin aide she will have to return to the welfare rolls - costing the state an estimated $3,000 within three years - because Quincy II, a sliding day care fee scale for working parents, has been discontinued. She said the program had enabled her to get off welfare and return to the labor force, knowing her children would receive quality education in a proper social environment.

One father told of the success of Pilgrim Center, a counseling and family therapy program which helped ease family strain and spurred his son to finish high school and continue to college.

Another parent said her brain-injured daughter can now roll over and is beginning to feed herself through a home teaching infant stimulation program.

DUTTON'S RESTAURANT
GREEK ENTERTAINMENT Featuring DELPHI V
Greek Dancing Fri. & Sat. Eves. 10 to 2
Sing-Along with Myrtle And Elva
Sun. Mon. Tues. & Wed.
Every Thurs. Fri. and Sat. Evening
Edie & Jim
Dancing and Listening
Finest N.E. Cooking
Fresh Sea Food, Steaks & Chops
Daily 11A.M. To 11P.M.
125 SEA ST. QUINCY 471-1623

SUBSCRIPTION FORM
FILL OUT THIS SUBSCRIPTION BLANK AND MAIL
QUINCY SUN 1372 HANCOCK ST., QUINCY 02169
NAME ----------
STREET ----------
CITY ---------- STATE -------- ZIP CODE ----
CHECK ONE OF TWO BOXES BELOW
[ ] ENCLOSED IS MY CHECK FOR $4.00 [ ] PLEASE BILL ME FOR $4.00
OUT OF STATE $5.00

## LEGAL NOTICES

COMMONWEALTH OF MASSACHUSETTS
Norfolk, ss. Probate Court

No. 75F0388-E1

To all persons interested in the estate of HILDA C. WEIDMAN late of Quincy in said County, deceased. And to the Attorney General of said Commonwealth, if required.

A petition has been presented to said Court for probate of a certain instrument purporting to be the last will of said deceased by J. HENRY JOHNSON of Quincy in the County of Norfolk praying that he be appointed executor thereof without giving a surety on his bond.

If you desire to object thereto you or your attorney should file a written appearance in said Court at Dedham before ten o'clock in the forenoon on Oct. 29, 1975, the return day of this citation.

Witness, ROBERT M. FORD, Esquire, First Judge of said Court, this Sept. 15, 1975.

PAUL C. GAY, Register.

9/18-25 10/2/75

COMMONWEALTH OF MASSACHUSETTS
Norfolk, ss. Probate Court

No. 75F2353-A1

To all persons interested in the estate of LEO M. JORDAN late of Quincy in said County, deceased. And to the Attorney General of said Commonwealth, if required.

A petition has been presented to said Court praying that BRETT F. JORDAN of Raynham in the County of Bristol be appointed administrator of said estate without giving a surety on his bond.

If you desire to object thereto you or your attorney should file a written appearance in said Court at Dedham before ten o'clock in the forenoon on Oct. 22, 1975, the return day of this citation.

Witness, ROBERT M. FORD, Esquire, First Judge of said Court, this Sept. 12, 1975.

PAUL C. GAY, Register.

9/18-25 10/2/75

COMMONWEALTH OF MASSACHUSETTS
Norfolk, ss. Probate Court

No. 75M1718-D1

MARIE M. BARNARD, Plaintiff vs. HOWARD W. BARNARD Defendant Summons by Publication.

To the above-named Defendant:

A complaint has been presented to this Court by your spouse, Marie M. Barnard seeking a divorce on the grounds of cruel and abusive treatment, and neglect to provide.

You are required to serve upon Walter T. Ollen, Esq., plaintiff's attorney, whose address is 55 Union Street, Boston, Massachusetts 02108 your answer on or before December 11, 1975. If you fail to do so, the Court will proceed to the hearing and adjudication of this action. You are also required to file a copy of your answer in the office of the Register of this Court at Dedham.

Witness, ROBERT M. FORD, Esq., First Judge of said Court at Dedham September 11, 1975.

PAUL C. GAY, Register.

9/18-25 10/2/75

COMMONWEALTH OF MASSACHUSETTS
Norfolk, ss. Probate Court

No. 75F2351-E1

To all persons interested in the estate of JOSEPH A. DeYOUNG also known as JOSEPH DeYOUNG late of Quincy in said County, deceased. And to the Attorney General of said Commonwealth, if required.

A petition has been presented to said Court for probate of a certain instrument purporting to be the last will of said deceased by KATHERINE CEDRONE of Quincy in the County of Norfolk praying that she be appointed executrix thereof without giving a surety on her bond.

If you desire to object thereto you or your attorney should file a written appearance in said Court at Dedham before ten o'clock in the forenoon on Oct. 22, 1975, the return day of this citation.

Witness, ROBERT M. FORD, Esquire, First Judge of said Court, this Sept. 12, 1975.

PAUL C. GAY, Register.

9/18-25 10/2/75

## LEGAL NOTICES

COMMONWEALTH OF MASSACHUSETTS
Norfolk, ss. Probate Court

No. 75F1274-E1

To all persons interested in the estate of LILLIAN K. BROWN late of Quincy in said County, deceased, testate. And to the Attorney General of said Commonwealth, if required.

A petition has been presented to said Court for license to sell, at public auction, private sale, certain real estate of said deceased, which is situated in Quincy, in said County, in accordance with the offer set out in said petition.

If you desire to object thereto you or your attorney should file a written appearance in said Court at Dedham before ten o'clock in the forenoon on Oct. 8, 1975, the return day of this citation.

Witness, ROBERT M. FORD, Esquire, First Judge of said Court, this Aug. 27, 1975.

PAUL C. GAY, Register.

9/4-11-18/75

COMMONWEALTH OF MASSACHUSETTS
Norfolk, ss. Probate Court

No. 75M0644-D1

PATRICIA M. PARSLEY, Plaintiff vs. GEORGE A. PARSLEY, Defendant Summons by Publication.

To the above-named Defendant:

A complaint has been presented to this Court by your spouse, Patricia M. Parsley, seeking to dissolve the bonds of matrimony on grounds of cruel and abusive treatment.

You are required to serve upon Ronald J. Saad, plaintiff - plaintiff's attorney, whose address is 26 Chestnut Street, Quincy, Mass. 02169 your answer on or before December 3, 1975. If you fail to do so, the Court will proceed to the hearing and adjudication of this action. You are also required to file a copy of your answer in the office of the Register of this Court at Dedham.

Witness, ROBERT M. FORD, Esquire, First Judge of said Court at Dedham.

PAUL C. GAY, Register.

9/18-25 10/2/75

COMMONWEALTH OF MASSACHUSETTS
Norfolk, ss. Probate Court

No. 75F2304-E1

To all persons interested in the estate of RICHARD REUT late of Quincy in said County, deceased. And to the Attorney General of said Commonwealth, if required.

A petition has been presented to said Court for probate of a certain instrument purporting to be the last will of said deceased by WILFRED E. GARDNER, JR. of Wellesley in the County of Norfolk praying that he be appointed executor thereof without giving a surety on his bond.

If you desire to object thereto you or your attorney should file a written appearance in said Court at Dedham before ten o'clock in the forenoon on Oct. 15, 1975, the return day of this citation.

Witness, ROBERT M. FORD, Esquire, First Judge of said Court, this Sept. 4, 1975.

PAUL C. GAY, Register.

9/18-25 10/2/75

COMMONWEALTH OF MASSACHUSETTS
Norfolk, ss. Probate Court

No. 75F2313-E1

To all persons interested in the estate of CORNELIUS O'SHEA late of Quincy, in said County, deceased. And to the Attorney General of said Commonwealth, if required.

A petition has been presented to said Court for probate of a certain instrument purporting to be the last will of said deceased by MAE R. O'SHEA of Quincy in the County of Norfolk praying that she be appointed executrix thereof without giving a surety on her bond.

If you desire to object thereto you or your attorney should file a written appearance in said Court at Dedham before ten o'clock in the forenoon on Oct. 15, 1975, the return day of this citation.

Witness, ROBERT M. FORD, Esquire, First Judge of said Court, this Sept. 5, 1975.

PAUL C. GAY, Register.

9/18-25 10/2/75

# CLASSIFIED ADS

## LEGAL NOTICES

COMMONWEALTH OF MASSACHUSETTS
Norfolk, ss. Probate Court

No. 193849

To the Treasurer and Receiver General of said Commonwealth, and to all persons interested in the estate of JAMES A. MARTIN late of Quincy in said County, deceased.

The Public administrator of the estate of said deceased has presented to said Court for allowance his First and Final account.

If you desire to object thereto you or your attorney should file a written appearance in said Court at Dedham before ten o'clock in the forenoon on Oct. 8, 1975, the return day of this citation.

Witness, ROBERT M. FORD, Esquire, First Judge of said Court, this Aug. 26, 1975.

PAUL C. GAY,
Register.

9/4-11-18/75

COMMONWEALTH OF MASSACHUSETTS
Norfolk, ss. Probate Court

No. 75F2179-E1

To all persons interested in the estate of MINA S. FISKE also known as M. STEVENS FISKE late of Quincy in said County, deceased. And to the Attorney General of said Commonwealth, if required.

A petition has been presented to said Court for probate of a certain instrument purporting to be the last will of said deceased by ARLENE WILLIS of Kennebunkport in the State of Maine praying that she be appointed executrix thereof without giving a surety on her bond.

If you desire to object thereto you or your attorney should file a written appearance in said Court at Dedham before ten o'clock in the forenoon on Oct. 1, 1975, the return day of this citation.

Witness, ROBERT M. FORD, Esquire, First Judge of said Court, this Aug. 22, 1975.

PAUL C. GAY,
Register.

9/4-11-18/75

COMMONWEALTH OF MASSACHUSETTS
Norfolk, ss. Probate Court

No. 75F2346-E1

To all persons interested in the estate of IRENE L. STEVENS late of Quincy in said County, deceased. And to the Attorney General of said Commonwealth, if required.

A petition has been presented to said Court for probate of a certain instrument purporting to be the last will of said deceased by MARTHA S. WALSH of New Hartford in the State of New York praying that she be appointed executrix thereof without giving a surety on her bond.

If you desire to object thereto you or your attorney should file a written appearance in said Court at Dedham before ten o'clock in the forenoon on Oct. 22, 1975, the return day of this citation.

Witness, ROBERT M. FORD Esquire, First Judge of said Court this Sept. 11, 1975.

PAUL C. GAY,
Register.

9/18-25 10/2/75


**Perform a death-defying act.**

**Exercise regularly.**

Give Heart Fund
American Heart Association


## HELP WANTED

**IBM MTSC Operator**

**Part-time**

**Quincy Sun**

**471-3100**

**Security Guards**

We need a few good personnel, weekends and full time. Greater Boston area. Interviews Monday thru Friday 11 A.M. to 5 P.M. We need top personnel security. A growing field - why not join the best?

**482-2640**

**Management Safeguards, Inc.**
140 Federal St., Suite 1310, Boston
An Equal Opportunity Employer

## LEGAL NOTICE

COMMONWEALTH OF MASSACHUSETTS
Norfolk, ss. Probate Court

No. 75F2266-G2

To WILLIAM THOMPSON of Quincy in the County of Norfolk, and to his wife, heirs apparent or presumptive and to the Massachusetts Department of Mental Health.

A petition has been presented to said Court alleging that said William Thompson is a mentally ill person and praying that DONALD H. JACKSON, JR. of Weymouth in the County of Norfolk, or some other suitable person be appointed his guardian.

If you desire to object thereto you or your attorney should file a written appearance in said Court at Dedham before ten o'clock in the forenoon on Oct. 15, 1975, the return day of this citation.

Witness, ROBERT M. FORD, Esquire, First Judge of said Court, this Sept. 5, 1975.

PAUL C. GAY,
Register.

9/18-25 10/2/75

## LOST PASSBOOK

The following Passbook No. 11920-5 has been lost destroyed or stolen and application for payment has been made in accordance with Section 20, Chapter 167, General Laws. The finder will please return to the Granite Co-operative Bank, 120 Granite St.,
9/11-18/75

## HELP WANTED

**Re-Upholstering**

**Position Open**

Full or Part Time. Must be experienced.
Golden Furniture
and Re-upholstering
419 Hancock St., Quincy
328-0325
9/18

**TOY PARTY DEMO**

Earn money while Dad babysits! Demonstrate toys and gifts. Highest comm. No cash investments, or have a party in your home for free gifts. Call now 944-1840, 522-3486, 339-9233.
10/16

**ATTENTION DEMONSTRATORS**

Toys & Gifts. Work now thru December. Free Sample Kit. No experience needed. Call or write Santa's Parties, Avon, Conn. 06001. Phone 1 [203] 673-3455. Also booking Parties.
9/25

**BABY SITTER**

Mature woman needed to care for 2 children. Part time days, hours must be flexible. References required. Call 328-3937.
9/18

## SERVICES OFFERED

**ART FLOOR CO., INC.**
create the Mood with...
**LINOLEUM & TILE**
KENTILE • AMTICO • ARMSTRONG
CONGOLEUM
SOLD and INSTALLED
HARDWOOD FLOORS, LAID & REFINISHED by our SPECIALISTS
Complete Line of Ceramic Tile • Carpeting
**dial... 328-6970**
115 Sagamore St., NORTH QUINCY

**RICK'S ROOFING**

Roofs - gutters - vinyl siding - No job too small. Free Estimates. Licensed, insured - guarandeed.
471-3205 479-3566
T.F.

**NEED LIGHT TRUCKING?**

Call 848-3092
Nights or week-ends
T.F.

## MISCELLANEOUS

**LOSE WEIGHT**

Lose weight with New Shape Tablets and Hydrex Water Pills at MONTCLAIR PHARMACY.
9/18

**PIANO LESSONS**

In your home with experienced teacher. All ages, all levels. Mrs. Locke, masters degree, B.U. 331-2844.
11/6

## YARD SALE

**YARD SALE**

Saturday, Sept. 20, 10 - 4, 78 Colby Rd, No. Quincy. [Rain date Sept. 21.]
9/18

## FOR SALE

**CLARINET**

In excellent condition. Used by 6th grader for one year. $150. 471-9094
9/18

**NEWSCARRIERS WANTED**
**Here's a chance to earn extra money by building a Quincy Sun home delivery route.**
**Telephone: 471-3100**

## SERVICES OFFERED

**LARRY'S HOME REPAIR**

Exterior, interior painting, wall papering, ceilings, general repairs. No job too small. Free estimates. Experienced, guaranteed work. Call 659-7471. 328-8735.
10/2

**KEYS MADE**
Locksmith on Duty
GRANITE CITY HARDWARE
1617 Hancock St., Quincy
479-5454 T.F.

**P. & B.**

General yard cleaning, odd jobs, attics and cellars, light-trucking, delivery, accept contracts. Days - 472-0061, Nights - 471-3323.
10/2

HOME OWNERS RATES ARE LOWER: If you have a basic Homeowner's policy for $20,000 and are paying more than $62.00 a year, call 282-4412 at once. Rutstein Insurance Agency.
T.F.

**HALL FOR HIRE**

Weddings - showers - meetings - banquets. Elks Home, 1220 Hancock St., Quincy.
472-2223
T.F.

**HALL FOR RENT**

North Quincy K. of C. Building, 5 Hollis Ave. For information please call
328-5552 - 328-0087
328-9822 T.F.

**CARPENTRY**

Licensed builder, 26 years experience. Repairs, remodeling & additions. No job too small. Free Estimates. Charles J. Ross, 479-3755.
T.F.

**MASON WORK**

Of every kind - chimney, fireplace, stone, block, steps, new and repaired. Free estimates. Call F. Radtke 328-3562 after 5 p.m.
1/8

## INDEX FOR CLASSIFIED


Services
For Sale
Autos
Boats
For Rent
Help Wanted
Pets, Livestock
Lost and Found
Real Estate for Sale
Real Estate Wanted
Miscellaneous
Work Wanted
Antiques
Coins and Stamps
Rest Homes
Instruction


**QUINCY SUN**

MAIL TO: QUINCY SUN, 1372 Hancock St., Quincy 02169
WANT ADS PAYABLE IN ADVANCE...cash must accompany order

Enclosed is____for the following ad to run____times

COPY:_____

Single Rate: $2.50 for one week, up to 20 words, 5¢ each additional word.
Contract Rates: $2.25 per week, up to 20 words for three or more insertions of the same ad.
10 Consecutive issues $2.00 per week
No refund will be made at this contract rate in the event of cancellation.
Deadline: Friday 5 P.M. for the following weeks publication.
Please include your phone number in ad.

# We Believe Him...

"I applaud Mayor Hannon's establishment of a Women's Commission to address itself to the needs of women so that they might participate more fully in the life of this city."
— *Alicia Coletti, Merrymount* —

"No Mayor has done more for Houghs Neck."
— *John Southerland, Houghs Neck* —

"Helpful with programs like Head Start. Good police patrolling in our area. You're never turned away from his office. Mayor is always available."
— *Charlotte Jolie, Germantown* —

"Never too busy to listen to people, to hear you out."
— *Phyllis Bagen, Quincy Point* —

"He tells it like it is at a time when people don't want to hear the truth."
— *William Dwyer, Merrymount* —

"Sympathetic to the needs of the people of Quincy. Doing a good job!"
— *Dave Crowley, Houghs Neck* —

"I look up to him as Mayor. He's an asset to the City. He's honest."
— *Joseph Ahern, Quincy Center* —

"The Mayor likes people."
— *Mrs. Ahern, Quincy Center* —

"He came to the hospital to make personal visits. Never lost the human touch. Lots of empathy.
— *Clarence Edwards, Merrymount* —

"He got the Community Development program for Houghs Neck. Fine job in the City."
— *Lois Murphy, Houghs Neck* —

"He has the ability to talk to young people. Went to the young people to ask for volunteers to clean up the city. That's great."
— *Earl Eaves, Wollaston* —

"Straight forward! Honest. Does a good job. With the way the economy is, he is doing a darn good job!"
— *Si Tutunjian, Merrymount* —

"Mayor Hannon was the moving force behind the acquisition of Squaw Rock for the residents of Quincy."
— *Ann O'Leary, Squantum* —

"Mayor Hannon understands our problems. He speaks up and serves all the people."
— *Bernice Lydon, Squantum* —

"Responsive to young and old, Mayor Hannon is interested in all segments of the community.
— *Eleanor Ottina, South Quincy* —

"What has Hannon done wrong? Nothing. Always ready to listen. He has improved the City of Quincy . . . State Street South, Jordan's and Kemper Insurance."
— *Ray Dunn, Quincy Point* —

"Fine young man! Progressive and dynamic! Helped the elderly more than any other Mayor."
— *Mrs. Madia Moakley, 1000 So. Artery* —

"He's straight forward in making decisions. He's right for the City."
— *Ernie Therrian, Wollaston* —

"Very fine gentleman. Good family man. Helps our youth. He benefits the elderly."
— *Thomas Blacklock, West Quincy* —

"Mayor Hannon is doing an excellent job for the City of Quincy under difficult conditions. He has stabilized the tax rate."
— *Tom O'Sullivan, Hospital Hill* —

"Has done a good job. He's an honest man and a capable Mayor."
— *Ed MacDonald, Quincy Point* —

"He's honest. He's keeping taxes down."
— *Audrey Hayes, Wollaston* —

"Personally talks to you. Mayor Hannon is not like other politicians who look over your shoulder to wave to someone. He's always available to talk to an ordinary citizen."
— *Betty Straughn, Quincy Point* —

"Mayor Hannon's office has always maintained an open door policy, a policy which makes him accessible to the people and their needs."
— *Pat Nevins, Germantown* —

"Man of good ability and good businessman. High degree of moral fortitude. Works for the best interest of the city."
— *George Riley, South Quincy* —

"He's doing a good job for the elderly."
— *Mildred Nogier, Montclair* —

"Young, aggressive, and works hard at doing an impossible job."
— *Gino Marini, North Quincy* —

"Mayor Hannon has brought better police protection to the north end of the city."
— *Peg Fasano, North Quincy* —

"Walter Hannon has kept Quincy as a first-class place to live."
— *Fred Aimola, West Quincy* —

"Down to earth. You can believe him. He's a good Mayor."
— *Aldo Bielli, South Quincy* —

Leadership means making hard decisions which are often politically unpopular. It's tough saying "no" when it's so easy to use the taxpayer's money.

Mayor Hannon isn't afraid to say "no" when it means needless spending. He's serving the city of Quincy in a businesslike way. He knows that we can't go on spending and still keep the tax rate down.

Quincy needs a Mayor who takes strong stands, who isn't afraid of political pressure. Quincy needs a Mayor like Walter Hannon. He's his own man. And that's what counts.

Mayor Hannon believes in Quincy. And the citizens of Quincy believe him.

On Primary Day, September 23rd, vote for the man who's a real leader.

Vote Walter J. Hannon!

# HANNON
# MAYOR

## ...You Can Believe Him!

JOHN J. HENNESSY 251 Fayette St., Quincy
GINO MARINI 110 Hamilton Ave., Quincy

# The Quincy Sun

Vol. 8 No. 2 Thursday, September 25, 1975 10¢


*Vote Heavier Than Expected*

# Hannon Tops LaRaia In Preliminary Election

**GERMANTOWN'S HERITAGE PARADE proceeded uninterrupted despite Sunday's afternoon downpour. Marchers, though soaked to the skin, continue to carry huge American Flag as they splash through puddles. [Other Photo on Page 3]**

**[Quincy Sun Photo by Steve Liss]**

By RON IACOBUCCI

Tuesday's preliminary election has set the stage for a Red Hot Mayoralty race in the Nov. 4 finale.

Incumbent Mayor Walter Hannon was nominated for a third term, topping the ballot with 10,403 votes. City Councillor Joseph LaRaia was a close second with 8,492 to nail down the other nomination. LaRaia was followed by Mrs. Grace Saphir with 2,710 votes. Michael Jovanovic was fourth with 170.

Despite a pelting rain, a surprising 46 per cent [21,986] of the city's 46,560 registered voters went to the polls. A 35 per cent turnout had been forecast.

LaRaia remains a tough opponent for incumbent Mayor Hannon. His total combined with that of the other two defeated candidates, Saphir and Jovanovic, topped Hannon's 11,372 to 10,403.

Incumbent Francis McCauley paced the school committee ticket with 8,542. Patricia Toland finished a strong second with 8,288 only 254 votes behind. Francis Bellotti Jr. was an impressive third only 534 votes off the pace. Christopher Kennedy was fourth with 7,176. J. Thomas Mullaney was fifth with 5,959 votes and Marie MacIntyre finished sixth with 5,444. Eliminated were Kenneth Runge finishing seventh with 3,860. Jan Rich eighth with 2,517 and Paul Operach ninth with 1,783.

It appears that the contest for Councillor at-Large is on once again. William Delahunt, appointed Norfolk County District Attorney two weeks ago and who had clearly withdrawn from the at-large race, was "nominated" Tuesday. And, according to John Gillis, Quincy City Clerk, "at this moment Delahunt's name is on the ballot to stay." It seems that Delahunt's name cannot simple be removed from the final ballot. Gillis said that "a clarification will be forthcoming from the Secretary of State's office and until that time Delahunts name will remain on the ballot."

Council President-Senator Arthur Tobin topped the ballot in the at-large field with a commanding 12,554 votes. Incumbent John Quinn was second with 9,699. School Committeeman Harold Davis was third with 9,378 followed by Paul Harold with 9,139 only 239 votes behind Davis. In fact only 560 votes separate Quinn, Davis and Harold and that fight could prove to be a very close race in the final election.

Delahunt was fifth with 4,739, and it is interesting to consider where his votes may go if his name is removed from the ballot. Sabina Stenberg was sixth with 3,466 votes. Helen McDonnell finished seventh with 3,309 and at this point her nomination is cloudy depending on a decision on Delahunt. There were only two Ward council contests, in Ward One and Two, with no Ward races in Wards three, Four, Five and Six.

In Ward One, incumbent Leo Kelly breezed to a second term nomination with a strong 2,558. Edward Meade took the second nomination with 692 votes. Eliminated were James McDonough in third place with 400 votes and John Whalen fourth with 239 votes.

The Ward Two contest, open with incumbent Clifford Marshall vacating the spot to devote full time to his new duties as Norfolk County Sheriff, found School Committeeman Daniel Raymondi topping the ballot with an impressive 2,697 votes for one of the nominations. Robert Martinson finished second taking the other nomination with 739 votes. John Isaac was third with 569.

There were no council contests in Wards Three, Four, Five and Six. However, these candidates will square off in the final election:

Ward 3 - incumbent John Lydon and Emery Fontaine.

Ward 4 - incumbent James Sheets has no opposition and is virtually re-elected to a second term unless a write-in candidate emerges by Nov. 4.

Ward 5 - incumbent Warren Powers and Marilyn Hanabury.

Ward 6 - incumbent Dennis Harrington and Walter Hickey.

Squaring off in the Nov. 4 final election will be two candidates for Mayor, six for three Council at-Large seats, two contenders for each of the six council ward seats and six for three school committee posts.

# Nov. 18, Dec. 16 Official Dates For State Representative Elections

House Speaker Thomas McGee has officially set Nov. 18 as the primary election date to fill the House vacancy created by the recent appointment of former Rep. William Delahunt as Norfolk County District Attorney.

He also announced Dec. 16 as the final election date.

The State Election Department released the following calendar of deadline dates:

Oct. 7: Last day and hour [5 p.m.] to file nomination papers and certificates of nomination with local registrars for certification.

Oct. 14: Last day and hour [5 p.m.] to file all nomination papers and certificates of nomination with the Secretary of State.

Oct. 14: Last day and hour [5 p.m.] to file certificates of enrollment of candidates.

Oct. 17: Last day and hour [5 p.m.] to file withdrawal of or objections to nominations and certificates of nomination.

Oct. 21: Last day and hour [5 p.m.] to file vacancies created by withdrawals.

Oct. 29: Last day and hour to register voters in the primary.

Nov. 18: Primary Day.

Dec. 1: Last day and hour [5 p.m.] to file written acceptance of nominations when a candidate's name was not printed on the primary ballot.

Nov. 24: Last day and hour to file withdrawals of or objection to nominations.

Nov. 26: Last day and hour to register voters for the final election.

Nov. 28: Last day and hour to fill vacancies created by withdrawals.

Dec. 16: Final election.

Ward 4 Councillor James A. Sheets became the first-announced candidate for the office last week. Other potential contenders for the vacated seat are Ward 3 Councillor John Lydon, Ward 5 Councillor Warren Powers, Mrs. Joyce Baker, Herbert Reppucci, John Slomkowski, Atty. Joseph Killion and Santino Ferara.

# Students May Apply For Free, Reduced School Meals

Students attending all Quincy public schools may now apply for free or reduced-price school meals.

Application forms for this program have been sent home to parents of all school children in the city. These forms are also available at the South Shore Community Service Center, 25 School St.; Family Children Services of Greater Boston, Dimmock St.; Germantown Service Center, 9 Bicknell St.; Southwest Community Center and Southwest Nutrition Education Program, 372 Granite St.; and Veterans' Services, Cliveden St.

The following guidelines will be used by the school system to determine a student's eligibility for the program:

INCOME ELIGIBILITY CRITERIA
FAMILY SIZE AND GROSS INCOME SCALES

| Family Size | Max. Gross Income For Free Milk and Free Meals | Max. Gross Income For Reduced Price Meals |
|---|---|---|
| One | $0 to $ 3,230. | $ 3,231 to $ 4,520 |
| Two | 0 to 4,240. | 4,241 to 5,930 |
| Three | 0 to 5,250. | 5,251 to 7,350 |
| Four | 0 to 6,260. | 6,261 to 8,770 |
| Five | 0 to 7,190. | 7,191 to 10,060 |
| Six | 0 to 8,110. | 8,111 to 11,360 |
| Seven | 0 to 8,950. | 8,951 to 12,530 |
| Eight | 0 to 9,790. | 9,791 to 13,700 |
| Nine | 0 to 10,550. | 10,551 to 14,770 |
| Ten | 0 to 11,310 | 11,311 to 15,840 |
| Eleven | 0 to 12,060 | 12,061 to 16,890 |
| Twelve | 0 to 12,810 | 12,811 to 17,940 |
| Each Additional Family Member | 750 | 1,050 |

# Survival Seeking Crisis Line Volunteers

Survival, Inc., the Quincy-based drug and youth program serving the entire South Shore, is seeking new volunteers to help man the agency's 24-hour crisis intervention line.

The program is open to area residents over 18.

A volunteer would take part in a three week, twice weekly training program, leading to active participation on the crisis line. The line averages 600 calls per month and deals with problems such as depression, drugs, suicide, loneliness, and the like and is an integral link to Survival's treatment programs and other helping resources.

Volunteers currently hail from virtually all area communities. New volunteers seeking further information or an application are asked to call 471-7100. Persons are especially needed for daytime shifts.

**The Quincy Sun**

Published weekly on Thursday by
The Quincy Sun Publishing Company
1372 Hancock St., Quincy, Massachusetts 02169
Publisher and Editor
Henry W. Bosworth, Jr.

Advertising Director
John B. Powers

10¢ Per Copy - $4.00 Per Year - Out of State $5.00 Per Year
Telephone: 471-3100 471-3101 471-3102
Second-Class Postage Paid at Boston, Mass.
MEMBER NEW ENGLAND PRESS ASSOCIATION

The Quincy Sun assumes no financial responsibility for typographical errors in advertisements but will reprint that part of an advertisement in which the typographical error occurs.

## $36,320 In Plumbing

Inspector of Plumbing and Gas Fitting James A. Erwin Jr., reports 54 plumbing applications for an estimated $36,320 in plumbing were filed during the month of August.

A total of $318 was received for permits. One hundred seventeen plumbing inspections were made.

Erwin also reported the filing of 47 gas applications for gas installations costing an estimated $14,160.

Fifty-nine inspections were made and $133 was received for permits.

*Fight Against Heart Attacks*

## MR. FIT Program Screening At Lincoln-Hancock School

Join the massive drive against heart attacks.

The MR. FIT program is now underway in Quincy. Any man from 35 through 57 years of age in Quincy or surrounding towns who have not already been screened, may participate in this nationwide study, designed to cut into the one million a year deaths caused by heart attacks in the U.S. of men in their most productive years.

Many of the service groups and clubs in Quincy are at work trying to contact the men of this age group. Kemper Insurance Co. is allowing the program to use its telephones, Monday through Thursday, 6 to 9 p.m. If you are able, or your group, to help in the project, call, 361-2048.

The program is sponsored by the National Heart and Lung Institute and the American Heart Association, Southeast Massachusetts Chapter and is being conducted in this area by Boston University Medical Center.

MR. FIT stands for Multiple Risk Factor Intervention Trial and represents an all-out attempt to prove that heart attacks can be prevented by cutting back or eliminating three major risk factors: heavy smoking, high blood pressure, high blood cholesterol, all factors whose dangers were pinpointed in the 25-year old Framingham Study.

The MR. FIT program which is free of charge to all participants, has to date more than 12,000 men in this area. Men found to be at high risk levels will be invited to return for a complete physical and, pending the results of this, could be asked to join this six year study all of which is without charge to the participants. All men who are first screened, will be sent a report of the findings within three weeks.

The screening is being held at the Lincoln-Hancock Community School, Water St., South Quincy from 4 to 7:45 p.m. Mondays, Tuesday and Thursdays until Sept. 30, the last day of the program.

If your name is not on the 1974 street list or if you are unable to be reached by telephone, you may call 361-2048 a toll free number, Monday through Friday 8 a.m. to 5 p.m. and make your own appointment.

Do you know your blood pressure, do you know your cholesterol count? Come and be checked. It takes only 15 minutes of your time!

## Deputy Chief Maloney Scholarship Fund Reaches $3,662.76

Contributions to the Deputy Chief Maloney Scholarship Fund started one year ago have exceeded the $3,000 mark, totalling $3,662.76 as of Sept. 12, 1975.

Quincy Fire Chief Edward F. Barry said the first scholarship will be awarded in 1980. Until that time, the contributions will accrue interest in the bank.

The scholarship was formed in memory of Deputy Chief Thomas F. Maloney who retired from the Department in 1965 and died in September 1974.

Chief Barry expressed his appreciation to Mayor Walter J. Hannon, Ward 3 Councillor John Lydon, Quincy businesses, associates and friends who helped spur the success of the fund.

Anyone wishing to donate to the fund can forward a contribution to Patrick Sullivan, treasurer of the Quincy Municipal Credit Union, 1120 Hancock St., Quincy.

## Junior, Senior School Dismissals Scheduled

Junior and senior high school students will again be dismissed after lunch on certain Tuesdays throughout the school year to provide time for teacher-administration workshops.

Dismissal time will be 12:30 p.m. on the following days: Oct. 21; Nov. 18; Dec. 16; Jan. 20; Feb. 24; March 16; April 27; and May 18.

**A Handy Dialing Reminder for Quincy 328, 471, 472, 479, 773 Telephone Users**

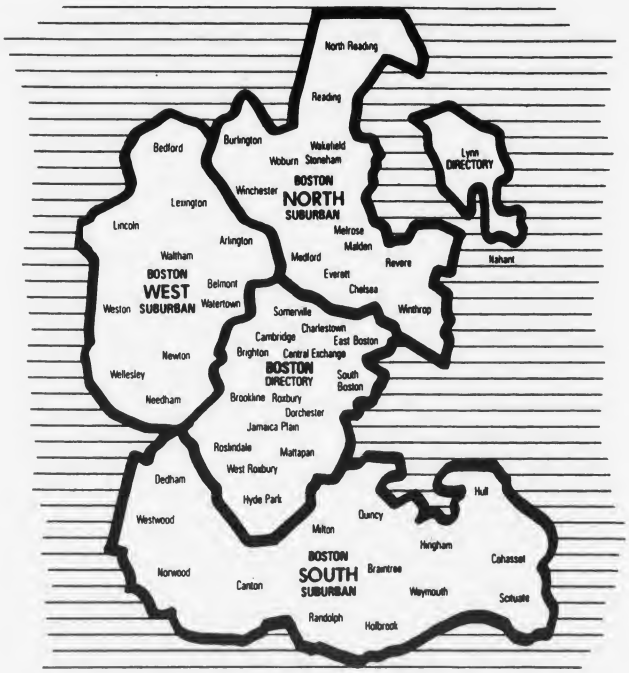


When dialing within Area 617 . . .

**Dial 7 numerals** only for all calls **within** the area shown on this map.

**Dial "1"** first for all station-to-station calls **outside** this area. To call Framingham, for example, dial "1" + 7 numerals. Regular message unit and toll rates will still apply.

When dialing to all other areas . . .

Dial "1" + Area Code + The Number. There are no changes in dialing or placing person-to-person, collect or credit card calls.

New England Telephone

**WOODWARD'S**

**EXPERT DISC BRAKE WORK for ALL CARS**

111 Mayor McGrath Highway
Quincy, Mass.

Tel. 773-1200

# Historical Society Curators Back Adams Birthplaces Improvements

The Board of Curators of the Quincy Historical Society has pledged support to the city regarding all planned improvements at the Adams Birthplaces.

Joyce I. Baker, chairman of the Society's House Committee, offered to assist in presenting to the City Council the proposed $15,000 preservation package to correct deficiencies in three areas in each of the historic houses.

John R. Graham, executive director of Quincy Heritage, said proposed improvements and repairs to the birthplaces will be presented to the city Council's Historical Places Committee and its chairman Warren Powers early in October.

Areas requiring immediate attention at the birthplaces are:

- Installation of a comprehensive fire alarm system approved by Underwriters Laboratories and connected to the central fire station.
- Installation of an electrical heating system and wiring to prevent freeze-thaw cycles.
- Repair of structural deficiencies causing cracking and settling of walls within the building framework.

Graham noted bids for the fire alarm system have been received and said deadline for bids on all proposed electrical work in Monday, Sept. 29.

The Historical Society's Board of Curators, anxious to see required repairs and improvements accomplished at the historic sites, issued a statement which said in part:

"On this, the eve of America's Bicentennial, the Quincy Historical Society looks forward to continued cooperation with the city to ensure the proper display of the homes of two great American Presidents."

The Board noted the Society has operated the John Quincy Adams birthplace since 1897 when the Adams family restored the site which was then opened to the public.

The Abigail Phillips Chapter of the Daughters of the American Revolution operated the John Adams Birthplace until 1950 when the Chapter disbanded. At that time, the Society said it assumed responsibility for both sites.

The Board of Curators also said it is important to note the city of Quincy has owned and maintained the properties since both were deeded to the city by the Adams family some 200 years ago.

**DEDICATION** of refurbished Ship Massachusetts Park, the approximate launch point of the Quincy-built ship Massachusetts, climaxed a weekend of historic celebration in Germantown. Gathered near the marker and granite memorial are, from left, Harold Crowley, president of the Germantown Heritage Society; Joseph Burke, chairman of the Quincy Park and Recreation Board; Mayor Walter J. Hannon carrying flowers given to him earlier by a Germantown youngster; and Ward 1 Councillor Leo J. Kelly.

[Quincy Sun Photo by Steve Liss]

## $27,774 In New Wiring

Wire Inspector William H. Pitts reports 75 wiring permits for an estimated $27,774 in wiring were issued during the month of August.

A total of $672.75 was collected in fees. Fifty-one certificates of approval were awarded during the month. A total of 166 inspections were made and 14 defects noted.

## Bethany's Bees To Be Seen On CBS-TV

After almost a year's delay, the CBS Morning News will devote a feature segment to Quincy's own "Bethany Bees" and their long-time keeper Rev. John D. Banks, minister of Bethany Congregational Church, Quincy.

Bethany parishioners know, but others perhaps do not, that the church rooftop houses some 250,000 honey-producing bees.

For the past 15 years, this Bethany-bee honey has been jarred and sold at the church's annual two-day fair, grossing a total of $2,500.

Rev. Banks and his bees were the subject of a Quincy Sun feature story published Nov. 14, 1974.

The interview with Rev. Banks and Channel 7's Charles Osgood will be seen on the CBS Morning News - when time permits - sometime between Sept. 24 and the first few days of October.

Rev. Banks said CBS-TV will contact him the morning the clip will be shown.

HOURLY TO LOGAN AIRPORT
Communities Served
Brockton Braintree
Randolph East Milton
Hudson Bus Lines
1-800-732-3320

Another First At
Dacey Bros.

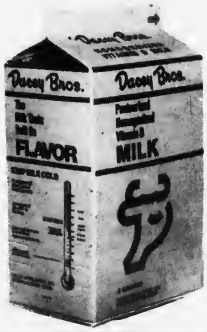


NEW 3 QUART MILK CARTON

DACEY BROS. PASTEURIZED - HOMOGENIZED - VITAMIN "D" MILK

It's 3 Ways Better

*Easier To Handle
*Easier To Store
*Easier To Pour

99¢
For 3 Quart Milk Container

3 QUART CARTON IS AVAILABLE AT ALL DACEY BROS. DAIRY STORES

The 3 quart package also takes up less space in your refrigerator, in fact you have probably noticed that two 3 quart (1 1/2 gallons) occupy only slightly more space than a gallon package. The 3 quart, like the half gallon, also fits in the door storage area of most refrigerators.

Open 7 Days A Week

QUINCY
* 263 Beale St. * 139 West Elm St.
* 330 Washington St. * 213 Samoset Ave.

FRANKLIN - 345 Lincoln Street
NATICK - 2 Mill Street
NORFOLK - 158 Main Street
NORWOOD - 201 Fulton Stree
20 Broadway
RANDOLPH - 1112 North Main Street
EAST WEYMOUTH - 1159 Washington Street
WEYMOUTH LANDING - Cor. Washington & Broad Sts.
HANOVER - 124 Rockland Street

* RANDOLPH - 208 Chestnut St.

RIGHTS 'N' WRONGS

# Guests' choice of cafe costs $$

By RIV TOBIN
Copley News Service

**Dear Mrs. Tobin:**

Friends came to town and stayed at a hotel. We invited them out for dinner and asked them where they would like to dine. They suggested the most lavish and expensive restaurant for miles around. It cost my husband nearly $100 for the evening. We feel we were "taken" and wondered how it happened. Do you? How can we avoid a repeat with other out-of-towners?

**Betty and Bill**

**Dear Betty and Bill:**

You left the door wide open when you asked your friends to select the restaurant. You were the hosts and should have made reservations at the restaurant of YOUR choice. I don't want to believe you were "taken." I prefer to think your guests had heard of that particular restaurant and opted for that over any other. Even at the zero hour you could have steered them some place else by saying, "Restaurant X is always so crowded," or noisy or so far away or has difficult parking. Now you know.

**Dear Mrs. Tobin:**

Our daughter was five months pregnant when she was married. Her friends want to give her a baby shower. Is that proper, under the circumstances?

**Mary B.**

**Dear Mary B.:**

What circumstances? Your daughter's friends want to share in the happiness of the new arrival. That is what a baby shower is all about.

**Dear Mrs. Tobin:**

Should not a widow be addressed by correspondence and by her name as Mrs. George Smith? That would also include her stationery heading and her return address sticker. On business transactions I believe she would be Mrs. Evelyn Smith. Isn't it true that only a divorcee drops her husband's given and surname?

**W. C. Cogger**

**Dear Mr. Cogger:**

A widow is known by her husband's full name until she dies or remarries. A divorcee drops her husband's given name and uses her maiden (or given) name instead. Very young divorcees often ask the court to restore their maiden name. Obviously, if a divorcee kept her husband's full name and he remarried, there would be two Mrs. George Smiths. Can you imagine what the nation's computers would have to go through to straighten out that mess?

**Dear Mrs. Tobin:**

I made an awkward, but somewhat dramatic entrance, at a party. I missed the top step to a sunken living room. Men rushed to my assistance and all I could think to say was, "Well, THAT is what I call a grand entrance!" I have since been accused to being everything from an attention-getter to a man-hunter. Neither is true. What can I say?

**Coronado Reader**

**Dear Reader:**

You said it all at the time. To make other people comfortable when you make a social blunder is one of the true meanings of etiquette.

DIAMOND APPRAISING
ESTATE APPRAISING
Gemstone Identification
FREE CONSULTATION
Harts Jewelers
1422 Hancock Street
Quincy 773-2170
Robert S. Freeman
Certified Gemologist

# Today's Women

## Sweaters For All Seasons

If you're like most women with practical fashion sense, you prefer a beautiful sweater any day to a run-of-the mill dress. Besides, it provides an inexpensive way of renewing your wardrobe.

A number of sweaters these days are made of 100 percent cotton, which means that they're comfortable for even the most sensitive skins and easy to care for—reasons why so many women are cottoning to cotton.

SET FOR SPRING—Flame-stitched design cotton knit from Dixie Yarns warms up Melange's easy-wear, easy-care sweaters.

FALL INTO AUTUMN—With striped-up sweaters by Melange, you can top shirts and skirts for work, or jeans for relaxing. The 100% cotton knits from Dixie Yarns

RING IN NEW YEAR—Confetti-look pullover by Green Lantern of comfort-struck cotton from Sabo Knitting Mills helps you start out right.

SUMMER SWEATER—Melange's set is in easy-wearing comfortable pure cotton from Dixie Yarns.

WARM ALL WINTER—Niki Tops' pullover is of a different stripe, in color-struck cotton from Dixie Yarns.

STITCHING WITCHERY

# S-s-steam sticks interfacing

By BETTY W. KINSER
Copley News Service

S-s-s-s-s-team! That's what it takes to get those wonderful fusible interfacings to stick where they belong.

Place interfacing on wrong side of fabric (coated or "sticky" side against fabric). Cover with a damp press cloth. Set your iron on "steam." Apply gentle pressure, but do not wiggle the iron back and forth (that scoots the interfacing). Leave iron in one spot at least 10 seconds. Move on to next area. If you have an iron that shoots steam, all the better. If you do not have a steam iron, use a WET press cloth.

After you have pressed interfacing to fabric, do not move it until it has cooled. Then, with a fingernail, try to lift an edge of the interfacing. If you can, then you need more s-s-s-team.

**Dear Mrs. Kinser:**

Please discuss collars and interfacing. Is the interfacing placed next to the under or upper piece? Is the interfacing on cuffs placed on the under or upper piece? Please discuss the various interfacings available and what types material they are used on. I enjoy your column. — **Marjorie Anderson**

Thanks! I'm glad you like it.

On blouses, shirts, dresses, etc., the interfacing is attached to the UPPER collar section. In tailoring, the interfacing is attached to the UNDER collar section to create the "roll." For neater cuffs, attach the interfacing to the UPPER section.

Zip your zipper! When you hang your clothes in the closet or put them in the hamper, be sure the zippers are closed. This prolongs the life of the zipper and helps keep your garment in shape.

Beautiful
SAVINGS To serve by, below regular price.
VALUE Excellent gift for the fall Bride
QUALITY Dishwasher proof and oven safe for your convenience
CHOICE for those with refined taste
THINK BARKERS for
20-Piece
HAND PAINTED
CALICO
Dinnerware
OVEN TO TABLE TO DISHWASHER
FORUM IRONSTONE HAND PAINTED
SERVICE FOR 4
4-Dinner Plates 4-Teacups
4-Salad plates 4-saucers
4-Cereal Soups
Colors Available Canary Yellow, Dresden Blue
Regularly $34.95; Barker's NOW $24.95
BARKERS 1459 Hancock Streeet at the Parkingway
QUINCY SQUARE 472-2122

SALE ENDS SEPT. 30th
Mon., Tues., Wed. Specials
Quincy & Braintree
• BLOW CUTTING . . . $6.50
• PERMANENT
Regularly $20
NOW Complete . . . $14.00
• FROSTING - STREAKING
Reg. $20 NOW $14.00
Wax Depilatory by appointment
GUYS & GALS
For a carefree hairdo have an
AFRO PERMANENT
Complete Including Cut 19.50
Reg. $30.00
RUSSELL EDWARDS
27 Cottage Ave., Quincy–472-1500, 472-9544
302 Grove St., Braintree 843-2024, 843-9737
Park at our door–John Hancock Parking Area
Mon., Tues., Wed. Senior Citizens 20% off reg. prices

# Your Horoscope Guide

**For The Week Of Sept. 28-Oct. 4**
**By GINA, Copley News Service**

For more complete forecast, read indications for your Ascendant sign plus Birth sign. To find your Ascendant sign, count ahead from Birth sign the number of signs indicated.

| Time of Birth | Probable Ascendant is: |
|---|---|
| 4 to 6 a.m. | Same as birth sign |
| 6 to 8 a.m. | First sign following |
| 8 to 10 a.m. | Second sign following |
| 10 to Noon | Third sign following |
| Noon to 2 p.m. | Fourth sign following |
| 2 to 4 p.m. | Fifth sign following |
| 4 to 6 p.m. | Sixth sign following |
| 6 to 8 p.m. | Seventh sign following |
| 8 to 10 p.m. | Eighth sign following |
| 10 to Midnight | Ninth sign following |
| Midnight to 2 a.m. | Tenth sign following |
| 2 to 4 a.m. | Eleventh sign following |

**ARIES: (March 21 to April 19 — Also Aries Ascendant)** — You become reconvinced of someone's intense love. Show that it means a lot to you. Pay attention to health, insurance matters and general welfare. Be helpful to others but not demanding and stubborn.

**TAURUS: (April 20 to May 20 — Also Taurus Ascendant)** — Your heart could rule your head this week. Emotional turmoil could reflect on health. News from a distance could excite you. Pay close attention to money flow. Pay bills promptly and be responsible.

**GEMINI: (May 21 to June 20 — Also Gemini Ascendant)** — Be philosophical about an error you could make unintentionally. Rely on yourself and resist temptation to play games with others which could be misunderstood. You're looking at romance through rose-colored glasses now.

**CANCER: (June 21 to July 22 — Also Cancer Ascendant)** — An introduction you have wanted for a long time could come about now. New acquaintances are exciting. Be careful with money and valuables — guard against theft. Avoid tendency to brood.

**LEO: (July 23 to August 22 — Also Leo Ascendant)** — Exude self-confidence and self-assurance — it pays off. News concerning an old friend may depress you. Work load may increase due to someone else's inability to perform. Curb feelings of resentment.

**VIRGO: (August 23 to Sept. 22 — Also Virgo Ascendant)** — Don't take the initiative in relationships — let others come to you. Maintain an attitude of dignity and pride. Keep your troubles to yourself. Devote attention to work and you receive appreciation.

**LIBRA: (Sept. 23 to Oct. 22 — Also Libra Ascendant)** — A romantic attachment from the past could reappear and some will decide to get married. Listen to your intuition, which is trustworthy now. New outlooks on life and future plans are stimulated by a powerful friend.

**SCORPIO: (Oct. 23 to Nov. 21 — Also Scorpio Ascendant)** — Desires to own your own home could be strong now. Investigate "sleepers" on the market and foreclosures. Good time to lay foundation plans, career-wise. Analyze, plan now — action comes later.

**SAGITTARIUS: (Nov. 22 to Dec. 21 — Also Sagittarius Ascendant)** — Complete past projects now — finish tasks which are hanging fire. Write letters and repair relationships. Take care of bills as they become due. Avoid extravagance and overspending. Pay cash for any purchases.

**CAPRICORN: (Dec. 22 to Jan. 19 — Also Capricorn Ascendant)** — Changes in neighborhood situations appear better than they may prove to be. You are probably confused as to proper decisions in romantic matters. Be generous with a relative who needs your help.

**AQUARIUS: (Jan. 20 to Feb. 18 — Also Aquarius Ascendant)** — Avoid giving in to the temptation to play hookey from work — trouble could result. Launch a training program to equip you for work you've never done before. Devote yourself to learning now.

**PISCES: (Feb. 19 to March 20 — Also Pisces Ascendant)** — You may be unrealistic in your expectations of others, making you angry and resentful. Calm your emotions. Financial matters assume excessive importance. Curb tendency to stinginess and secrecy.

**BOBBY BEATEN**

Billie Jean King defeated Bobby Riggs Sept. 20, 1973, in their much-publicized $100,000 winner-take-all tennis match.

**SKIP A MEAL!**

Doctors warn many Americans are eating too much — a sure way to ill health, even heart attacks. Eating less might be a lifesaver, nutrition experts say.

RIGHTS 'N' WRONGS

# Wedding lace makes a scarf

By RIV TOBIN

**Dear Mrs. Tobin:**
I am making my own wedding dress. The fabric is of American-made lace. I have priced headpieces and they are out of range of my budget. Would it be proper to make a triangular scarf of the same dress fabric and wear it like a babushka? — **Dallas Bride-to-be**

**Dear Bride-to-be:**
It would not only be proper but I think it would be charming.

**Dear Mrs. Tobin:**
My ex-girlfriend is being married and has invited me to the wedding. I am a bachelor. I'd like to see the guy she's marrying. I have another girlfriend now so don't think I still want the old one. Just tell me if I should go to the wedding or not and also what do I say to the two of them when I meet? — **Joe V.**

**Dear Joe:**
Act as though you were the bride's distant cousin. Tell her you hope she'll be very happy and tell the bridegroom what a great gal he married. No smart remarks, please! You probably will know most of the other guests so mingle and smile a lot. There is no need for you to stay until the last grain of rice is swept up.

**Dear Mrs. Tobin:**
Our 7-year-old adopted daughter's mother was Vietnamese and her father was a Caucasian soldier. Lynn looks very western except for a slight cast to her eyes. What do we say when people comment about her "funny" eyes? — **Distressed in California**

**Dear Distressed:**
Are you keeping Lynn's adoption from your friends? Do you still remain friends with these boorish people? I hope your answer is "no" to both questions.

**Dear Mrs. Tobin:**
I think I read in your column that it is NOT necessary for the bridegroom's family to finance the wedding rehearsal dinner. If I'm right, please say it again. My fiance's family really can't afford it but feel obligated. — **Mary Lou B.**

**Dear Mary Lou:**
You probably did read such a statement in my column. The rehearsal dinner is not de rigueur. If your fiance's parents would like to do something for the wedding party, what's wrong with a simple supper in their home? This would make them happy and wouldn't cost them a bundle. Just make sure you don't bring in ALL the relatives and friends!

## Elevators rated aids in disaster escapes

Many lives could be saved from fire or explosion in high-rise buildings if evacuees were allowed to use elevators, a University of California architecture research team says.

The researchers believe the use of elevators as escape routes will require "a change in basic thinking" and a revision of building codes.


A New Dimension In Readings
-JANE
-VALERIE
-DORA
* Cards * Tea Leaves
* Jewelry * Tarot
* Private Readings
By Appointment
337-8057
843-8722

TIMEX®
Factory authorized Service Center
In and Out-of Warranty Watches Repaired
Genuine TIMEX Energy Cells available
Rogers Jewelers
1402 HANCOCK STREET QUINCY
773-6340

Eyeglass Prescriptions Filled - Lenses Duplicated
Over 1000 Frames on Display - Photogray & Tints
HEARING AIDS - Complete Service
Try Us - You'll Like Us
ALL WORK GUARANTEED
J.B. OPTICAL & HEARING AID, CTR. INC.
1361A HANCOCK ST., QUINCY SQUARE
Tel: 773-3505 773-4174

## Stay Alive!

By Jack Silverstein

## EXCERCISE AND A DOG"S LIFE

There are similarities between man and a dog that might add importance to the experiment being conducted at the University of Mississippi. Quite by accident, researchers there discovered that sedentary living caused fat buildup in dogs. The experiment was originally designed to evaluate the effects of exercise on the formation of atherosclerosis in animals fed a diet high in fats.

Ten animals, matched in size, were fed a diet high in cholesterol and fat along with a balanced dog food. Five of them were exercised for an hour a day on a treadmill. Atherosclerosis never developed but fatty degeneration of the livers of the non-exercised dogs was discovered - three of the five sedentary dogs became jaundiced and died before the year of tests was completed. The livers of the exercised dogs were essentially normal. Investigators believe the findings may also apply to humans.

* * *

This information has been brought to you as a public service by NABORHOOD PHARMACY, 406 Hancock St., No. Quincy.

OUR SERVICES INCLUDE:

24 hour emergency service,
Charge accounts,
Family prescription records,
Year end tax records,
Delivery service,
Insurance receipts,
Hospital supplies for sale or rent,
Open 7 days a week, 8 - 10.
Phone: 328-3426

## REMEMBER WHEN?

...This is the corner of Hancock Street and Cottage Avenue downtown Quincy. This picture was taken in late 40's.

REMEMBER WHEN

...You were not just a Policy Number and retained your own identity, when personal service was always given...It still is at...

BURGIN
PLATNER INS
1357 HANCOCK STREET
QUINCY 472-3000

PHOTO COURTESY OF THOMAS CRANE PUBLIC LIBRARY

**MARRIED – Mrs. William A. Jablonski Jr., is the former Linda Ann Gullins, daughter of Mr. and Mrs. Patrick Gullins of 39 Davis St., Wollaston. Her husband is the son of Mr. and Mrs. William Jablonski of 70 Faxon Rd, North Quincy. They were married recently in St. Ann's Church, Wollaston. The bride, a graduate of North Quincy High School, is employed at Jordan Marsh Warehouse in Squantum. The groom, also a graduate of North Quincy High School, is employed by the Massachusetts Bay Transportation Authority in Boston. After a wedding trip to Acapulco, Mexico, the couple are living in North Quincy.**

**[Ciro's Studio]**

## Atlantic Rainbow Assembly Installs Susan Schaffer

Susan Schaffer, daughter of Mr. and Mrs. Robert Schaffer of 76 Amesbury St., North Quincy, was recently installed as worthy advisor of Atlantic Assembly Rainbow Girls by her sister Kathleen, past worthy advisor of the Assembly.

Ceremonies took place at Atlantic Masonic Temple, Hunt St., North Quincy.

Miss Schaffer is a junior at North Quincy High School where she is a member of the Concert Choir and a drum majorette. Other officers installed were:

Carol Mathews, worthy associate advisor; Cheryl Maffie, Charity; Nancy Senter, Hope; Donna Shaw, Faith; Laurel Bumpus, chaplain; Kathleen Schaffer, drill leader; Susan Burns, Love; Carole Bassett, Religion; Faith Lindberg, Nature; Laurie Adams, Immortality; Michelle Kelley, Fidelity; Nancy Burnhauser, Patriotism; Kathi Fluhr, service; Lydia Robinson, confidential observer; Cheryl Zuroms, outer observer; Robin Burns, past worthy advisor, musician; Dianne Senter, junior past worthy advisor, choir director; Katherine Carlisle, Debbie Lewis and Evie Tamburi, choir members.

SUSAN SCHAFFER

Karenann Frazer, Sheryl Ann Haskins, both past worthy advisors and Dianne Senter, past junior worthy advisor, comprise the service and welcoming committee.

Flag bearers were: Nancy Burnhauser, American Flag; Katherine Carlisle, State Flag; Evie Tamburi, Christian Flag; Susan Burns, Assembly Flag; and Kathi Fluhr, Rainbow Flag.

## Astrologer To Speak At St. Ann's Marianns Meeting

Astrologer Oscar Weber will be the guest speaker at the Oct. 1 meeting of the St. Ann's Marianns.

Mrs. Mary Cleary will introduce Weber.

November's meeting will feature Rev. James Haddad. Mrs. Pat McDermott will be hostess.

The club's annual Christmas party will be the highlight of the December program with Mrs. Esther Tempesta as hostess.

"Ladies Night At The Movies" is planned for January with Mrs. Jane McDermott as hostess.

Loretta Arnott and Margaret Polito will hostess February's "Feast Before The Fast", a spaghetti supper.

Mrs. Tony Marella will present "The Happy Wanderers" at March's meeting and plans for the April meeting will be announced.

Josie McLean will hostess May's annual Sports night to be held in the Youth Center.

"White Christmas", the club's major fund-raising event, will be held Dec. 5 and 6.

Club officers are Mrs. Francis Boudreau, president; Mrs. Everett Larson, vice president; Mrs. Fred Spring, treasurer; Mrs. Warren Powers, recording secretary; Mrs. Kenneth Runge, corresponding secretary; Mrs. Joseph Polito, auditor.

Executive board members are Mrs. Charles McDermott, yearbook; Mrs. John Cleary, decorations; Mrs. Paul Tempesta, photography; Mrs. Charles Rafferty, spirituality; Mrs. Thomas Arnott, refreshments; Mrs. Robert O'Connell, pig-in-a-poke; Mrs. Charles McLean, hall; Mrs. Lawrence Watts, hospitality; Mrs. Paul McDermott, membership; and Mrs. Frank Marella, publicity.

## Sons Of Italy To Present Italian Culture Festival

Quincy Lodge 1295 of the Sons of Italy will present a three-day Italian Culture Festival Oct. 12-14 at the lodge social center, 120 Quarry St., Quincy.

Exhibits will include a replica of Giannotti's "Santa Maria", reproductions of paintings by Raphael, Da Vinci, Michelangelo, Botticelli, Bellini and Canaletto as well as paintings by contemporary Italian artists such as Russo and Plazzotta.

Four Quincy businesses - DelGreco Coins, Montilio's, Nick's Foreign Cars and Aiello's - will display items. Other participating firms include Almy's of Hanover, Vitale's Statues of Boston, New England Statuary of Boston, LeColson Jewelry of Boston, Genoa Packing Co., Philipo Berio of Boston and Alitalia Airlines.

Festival hours Sunday, Oct. 12 and Monday, Oct. 13 will be 2-10 p.m. Tuesdays hours will be 1-4 p.m. for children and 7-11 p.m. for adults.

The public is invited to attend and admission is free.

## Freshman Mothers Tea At Abp. Williams Saturday

Archbishop Williams High School will hold its annual Freshman Mothers Tea Saturday, at 2 p.m. in the school cafeteria.

Brother Thomas Mulloy, C.F.X., new principal of the school, will be on hand to meet mothers of incoming students. Faculty members will also be present.

Mrs. John Giuggio, immediate past president of the Guild, is tea chairman. She will be assisted by Guild officers and members of the executive board.

## Flea Market At Faith Lutheran Saturday

A Flea Market and Bake Sale sponsored by the Faith Lutheran Couple's Club will be held on Sept. 27 from 10 a.m. to 4 p.m. at the church, 201 Granite St., Quincy.

Mr. and Mrs. Charles Hanson are co-chairmen. Proceeds from the sale are for the benefit of Faith Church Bus Fund and Camp Calumet in Ossipee, N.H.

## Wollaston Woman Juniors To Hold 'Solid Gold Hop'

The Wollaston Woman's Club Juniors will hold a "Solid Gold Hop" - a dance reminiscent of the "Fabulous Fifties" - Saturday at the Milton Elks Club.

The dance will take place from 8 p.m. to midnight with Dennis Dennapoli of Brockton as disc jockey.

Scholarship chairman Mrs. Frank Doliver, general chairman of the event, said all proceeds will benefit the Scholarship Fund. Assisting her are Mrs. Charles Fellows and Mrs. Joseph Hallisey.

Club members and guests are asked to wear dress of the 50's era.

Tickets may be obtained through the general chairman or club members. A limited number of tickets will be sold at the door.

## Judge Kramer To Address Kiwanians

Judge Albert Kramer, presiding justice of Quincy District Court, will be the guest speaker at the Monday, Sept. 29 meeting of the Quincy Kiwanis Club.

Luncheon will be served at 12:15 p.m. at the Quincy YMCA, Coddington St.

*Frances Osborne*
*School of Dancing*
*98 Gilbert St.*
*South Quincy 773-5436*

## Benefit Party For Cerebral Palsy Oct. 2

Cerebral Palsy of the South Shore, Inc. will sponsor a Bingo Party Thursday, Oct. 2 at the George F. Bryan VFW Post, 24 Broad St., Quincy.

Sabina Stenberg, chairman of the event, said proceeds will benefit the walk-in cerebral palsy clinic at 105 Adams St.

Bill Reeve and Bud Dwelley will serve as callers and other members of the Bryan Post will help in selling cards and assisting in the game.

The party will begin at 7:30 p.m. All are welcome to attend with a special invitation extended to the elderly and handicapped.

## Davis To Address Women's Union Oct. 1

Harold Davis, manager of economic development at the South Shore Chamber of Commerce, will be the guest speaker at the Wednesday, Oct. 1 luncheon meeting of the Women's Union of Quincy Point Congregational Church.

Davis' topic will be "Fore River Bridge Replacement". The luncheon will begin at 12 noon. For reservations call 471-2297 or 773-6424.

## 'Pancake Breakfast' At Adams Shore

The Youth Fellowship of the Adams Shore Community Church will host the Sunday School Rally Day "Pancake Breakfast" Sunday, Sept. 28, at 9 a.m.

The breakfast will be under the supervision of Harriet Skoog, Sunday School Superintendent. A play will be presented by the Youth Fellowship after breakfast.

**Flowers and Plants always make people Happy**

Flowers & Plants for all occasions

*We Wire and Deliver Everywhere*

**Wollaston Florist**

**679 Hancock St. Wollaston 472-2855**

Complete **BATHROOM and KITCHEN** Remodeling

*Specializing In Formica and Ceramic Tile*

Ralph J. MAHER Corp.
PLUMBING AND HEATING
471-1785
MASTER LIC. No. 7596
*Visit our Showroom*
SHEA'S FORMICA CENTER
809 HANCOCK ST.

Child Teen SHOE SHOP

**Shoes For The Entire Family**

- Child Life
- Wright Arch Preserver
- Dr. Scholl's
- Capezio for Dance
- Converse
- Auditions by Natural Bridge

*28 Cottage Ave. Quincy*
Open Daily 9:30 - 5 P.M.
Fri. to 8:30 P.M.
*Bank Americard Master Charge*

**Cultivate Yourself**

*Become A Diverse, Creative, Authentic Human Being*

*Collect* **Matchbook** *series miniatures, cars, military, heavy duty trucks, Learn to appreciate our automotive history.*

Sherman - Scott
Book And Hobby Center
1466 Hancock St.
Quincy Square - 472-1058
*Across From Child World*

MARRIED -- Mrs. John B. Lockamon is the former Jacqueline A. Kane, daughter of Mr. and Mrs. John P. Kane of 23 Thomas St., Houghs Neck. Her husband is the son of Mr. and Mrs. John C. Lockamon of Deerfield Beach, Fla. They were married recently in Most Blessed Sacrament Church. The bride is a graduate of Julie Billiart High School and has been employed as a laboratory technician at Boston City Hospital. The groom, a graduate of Wilmington High School, is employed as a barber in Pompano, Fla. After a wedding trip to California, the couple are living in Fort Lauderdale, Fla.

[Miller Studio]

ENGAGED – Mr. and Mrs. Richard H. Sutherland of 63 Gay St., Quincy, announce the engagement of their daughter, Diane Marie, to Louis T. Bach, son of Gilbert Bach of Westwood. Miss Sutherland, a graduate of Fontbonne Academy and Carnegie Institute for Medical Associates, is employed as a registered medical assistant. Mr. Bach, a graduate of Westwood High School, is a senior at Massachusetts Maritime Academy. A wedding date has not yet been set.

[Blackwood Studio]

MARRIED – Mr. and Mrs. Richard H. Paulsen were married recently in Sacred Heart Church, Watertown. The bride is the former Pamela Elizabeth Hunter, daughter of Mrs. James A. Hunter of Cambridge. The groom is the son of Mr. and Mrs. Richard Paulsen of Woburn. Mrs. Paulsen, a graduate of Cambridge High and Latin School and Curry College, is a teacher at the Wollaston School. Mr. Paulsen is a graduate of Woburn High School and Lowell Technological Institute. He is employed as an underwriter at Holyoke Mutual Insurance Co., Salem. After a wedding trip to the Poconos, the couple are living in Somerville.

[Ellis Field]

## Mr., Mrs. Micheal Maligno Honored On 25th Anniversary

Ninety-two-year-old Mrs. Frances Maligno of Quincy was special guest at a recent surprise party held for her son Michael and daughter-in-law Inez to mark the couple's 25th wedding anniversary.

The party was held at the home of Mr. and Mrs. Carl Maligno of Quincy.

The Michael Malignos were married Sept. 10 at St. Anthony's Church in Somerville. Mr. Maligno is employed at Boston Gear Works. Mrs. Maligno is the former Inez Mossali of Somerville. The couple has lived at 1 Oak Terrace, Somerville for 25 years.

Among those attending the celebration were Mildred Ciapetti, maid of honor and sister of the groom, and John Mossali, brother of the bride and best man.

## Wollaston Mother's Club Opens Tonight With Smorgasbord

The fifty-fifth year for the Wollaston Mother's Club will open with a traditional smorgasbord tonight [Thursday] at 11:30 a.m. at First Baptist Church of Wollaston, 81 Prospect Ave.

Mrs. William Tyler and Mrs. Frederick B. Dempsey are chairmen assisted by Mrs. John C. Markonish Jr., president.

Members of the executive board also assisting will be Mrs. Edgar A. Ramsden, Mrs. John E. Johnson, Mrs. Corrine Connery, Mrs. William F. Stanton, Mrs. George L. Taun, Mrs. Harold Pearl, Mrs. Robert H. Rimmer, Mrs. Robert G. Noble, Mrs. Carl F. Blenkhorn, Mrs. Edward Q. Carr, Mrs. Joseph Wood, Mrs. Robert F. Walsh Jr., Mrs. Matthew McDonnell, Mrs. Philip Spring, Mrs. William Quinn, Mrs. John Bridgeman, Mrs. Edwin J. Hayes, Mrs. Walter Mayer and Mrs. Louis W. Ciarfella.

The Wollaston Mother's Club meets the second and fourth Thursday of the month at 11:30 a.m. at First Baptist Church of Wollaston.

## Rice Eventide Auxiliary To Meet On Sept. 29

The Quincy Auxiliary for women of the William B. Rice Eventide Home, 215 Adams St., Quincy, will hold their first meeting Monday, Sept. 29 with Auxiliary president Mrs. W. Robert Kilbourn presiding.

Mrs. Kilbourn reports yearbooks and tickets for the Oct. 20 card party and food sale will be available at the meeting.

Other events planned are:

Nov. 24, the annual Christmas Bazaar; Dec. 15, the Wollaston Glee Club will provide entertainment at the auxiliary's Christmas Party.

## Pollard PTA Plans Flea Market Saturday

The Pollard School PTA will hold a Flea Market Saturday, Sept. 27 on the school grounds at 948 Southern Artery, Quincy Point.

The event will take place from 10 a.m. to 4 p.m. Raindate is the following Saturday, Oct. 4.

Chairman is Mrs. Carol Pitts. Assisting her is Mrs. Beverly Duffett.

Space for the flea market can be reserved by calling 472-6350 or 773-3907.

## Mrs. Carleton Swift Has House Guests

Mrs. Carleton H. Swift of Woodward Ave., Quincy had as her guest for several days Mrs. Ralph G. Davis of Chagrin Falls, Ohio, and daughter Pamela.

Pamela Davis is a senior at the University of New Hampshire majoring in Psychology.


Derringer
THE FLORIST
Plants Arrangements Flowers
389 Hancock St. 328-3959

Quincy Sons Of Italy Social Center
120 Quarry St., Quincy
Newest function hall now available for weddings, showers, dinner, dances. Two tastefully decorated halls: The Venetian Room has seating up to 150: Golden Lion Suite up to 300. A room for the bride at no extra cost.
For Reservations Call 773-1295 Anytime

Getting settled made simple.
New-town dilemmas fade after a WELCOME WAGON call.
As your Hostess, it's my job to help you make the most of your new neighborhood. Our shopping areas. Community opportunities. Special attractions. Lots of facts to save you time and money.
Plus a basket of gifts for your family.
I'll be listening for your call.
Welcome Wagon
Pat Furlan 471-8835
Jane Croke 328-7926

Sensational new looks just for you!
Roberta's
FASHION SHOPPE
1538 Hancock St., Quincy
773-4748

BEAUTY COURSE
★ NATIONALLY ACCREDITED ★
NEW CLASSES START OCT. 6
Register now for a Dignified Career in Hair Styling & Beauty Culture. Day, Eve., Part Time Classes ●Coed ● Free Lifetime Placement ● Approved for Veterans ● Visit, Write or Call for Brochure G
APPROVED FOR FED HELP LOANS & B.E.O.G.
Wilfred academy Inc.
OF HAIR AND BEAUTY CULTURE
Hamilton Place at 120 Tremont St., Boston
Opp. Park Street Church
542-1755

Unisex
For The MOD MALE And The MOD MS.
SPECIALIZED CUTTING IS NOW HERE AT
Salon Five Hundred Inc.
1218 Hancock Street
Quincy Square . 471-1373
[Next to new Quincy Savings Bank]
Mon., Tues., Wed., Sat. 9-5, Thurs. & Fri. 9-9

## 3 From Quincy In Prominent Roles At Tire Dealers Convention

Three Quincy residents will play prominent roles in the 55th National Tire Dealers Convention to be held in Boston beginning Friday, Oct. 3.

Mrs. Joan L. Forde will serve as chairman of the Ladies Convention Committee. Mrs. Forde and her committee, numbering over 100 members, have planned entertainment and plan to give a taste of New England hospitality to the women.

Ann Keanelly will sing and entertain close to 12,000 tire dealers and their wives Saturday, Oct. 4, from 8 to 12 p.m. in the Ballroom at the Sheraton Boston Hotel. She will perform for the grand "Welcome To Boston Ball", hosted by Duddy's Inc.

Norman Forde, vice president of Duddy's Inc., is convention coordinator for the fourth largest convention in the country, expected to attract dealers from around the world.

Highlights of the convention will be the appearances of Senator Edward Muskie [D-Maine] and Frank Ikard, president of the American Petroleum Institute, Washington, D.C. The dealers will also take in a Boston Pops Concert conducted by Arthur Fiedler, Sunday, Oct. 5.

Theme for the convention will be "Honor America"

## Quincy Hadassah Plans Art Exhibit, Auction

Quincy Hadassah Chapter will sponsor an international art exhibit and auction Sunday, Oct. 5 to benefit the Youth Aliyah.

The event will take place at Temple Beth El, 1001 Hancock St. The exhibit can be viewed from 7-8 p.m. and the auction will begin at 8 p.m.

Refreshments will be served, door prizes given away and a drawing prize awarded.

Program chairman is Mrs. Melvin Mallock assisted by committee members Mrs. Elaine Stern, Mrs. Stanley Sorkin and Mrs. Jack Swartz.

## Legal Secretaries Association To Sponsor Probate Workshop

The Norfolk County Legal Secretaries Association will sponsor a "Probate Workshop" for six consecutive Saturdays beginning Oct. 4.

Lecturers for the series will be Norfolk County Probate Court Register Paul C. Gay, Assistant Registers John P. Mulvee and David J. McKay.

Participants in the workshop will explore all aspects of probate practices and procedures including the new domestic forms and rules as well as trial scheduling and the appellate process.

Enrollment is limited to 40 and is open to anyone interested in attending.

The workshop is to take place at the Norfolk Probate Court in Dedham, between the hours of 9 a.m. to 1 p.m., each Saturday.

Registration will close today [Thursday]. To register, call or write NCLSA legal education chairman Nancy Cedarstrom, 58 Welland Rd, Weymouth or call 723-2920.

## Tea Time Trio To Entertain Eventide Auxilary

The Tea Time Trio will entertain at the Monday, Sept. 29 meeting of the William B. Rice Eventide Home Quincy Auxiliary.

A board meeting will begin at 1:30 p.m., followed by a 2 p.m. business meeting.

Mrs. Ainsley W. Dingwell, program chairman, will introduce Trio members, Mr. and Mrs. Clifton Rogers, soloists, and Eleanor Bowering, pianist.

Miss Helen Lincoln, Mrs. Donald MacKenzie and Mrs. Albert M. Bailey will greet members and guests of the Auxiliary. Residents of the Home will join members and guests for the entertainment and social hour.

Miss M. Caroline Crane and Miss Norma Johnson will serve as co-chairmen of the social hour. They will be assisted by Mrs. Albert M. Bailey, Mrs. Robert L. Blair, Mrs. Richard F. Bryant, Miss Vera Call, Mrs. Allan Cole, Mrs. James Greenhalgh, Miss Dorothy Ingham, Miss Bertha Koegler, Miss Gladys Kingman, Mrs. Clarence F. Cassidy, Mrs. Chester W. Nelson, Mrs. J. Everett Robbie, Mrs. Eleanor Shattuck, Mrs. Allan Wobben, Mrs. Ernest Unger and Mrs. Warren Wesley.

Officers serving during the 1975-76 season are: Mrs. W. Robert Kilbourn, president; Mrs. Robert L. Blair, first vice president; Mrs. Ainsley W. Dingwell, second vice president; Miss Dorothy Ingham, recording secretary; Mrs. Ernest G. Unger, corresponding secretary; Miss Eleanor M. Gould, treasurer and Mrs. Richard R. Bryant, auditor.

Committee chairmen are as follows: Miss M. Caroline Crane, hospitality; Mrs. Ainsley W. Dingwell, program; Miss Dorothy Ingham, publicity; Miss Helen M. Lincoln, Mrs. Donald H. MacKenzie and Mrs. Albert M. Bailey, reception; Mrs. Allen G. Wobben, Miss Vera Call and Miss Helen Lincoln, visiting; Mrs. Robert L. Blair, ways and means; and Mrs. William C. Edwards, Jr., yearbook.

Calendar of events for the coming months includes a card party Oct. 20, a pre-Christmas bazaar Nov. 24, a Christmas Party Dec. 15, music by The Entertainers Jan. 26, a presentation by Doris Oberg of the Quincy Historical Society Feb. 23, book reviews by Ruth Webb March 29 and the annual meeting April 26.

## S.S. Simmons Club To Open New Season Monday

The South Shore Simmons Club will hold its first meeting of the 1975-76 season Monday, Sept. 29 at Emmanuel Episcopal Church, 519 Washington St., Braintree.

A covered-dish supper will be served ag 6:30 p.m.

Mrs. Dewitt Clinton Jones III, legal and political aide to Rep. Richard Kendall of Falmouth, will speak on "John Adams: The Reluctant Politician".

The first fund-raising event of the year - a rummage sale - will be held Saturday, Oct. 25 at the South Congregational Church in Braintree.

The season's second fund-raiser - a yard sale - will take place May 18. A workshop in preparation for the event will be held in mid-April.

Other events planned throughout the year include:

A Christmas tea Sunday, Dec. 14 at the home of Mrs. Marvin Powell, West St., Braintree.

A plant party Tuesday, Feb. 3 presented by Carl Raymond of Kingston at the home of Mrs. John McLaughlin of Milton at 8 p.m.

A lecture on early cancer detection Wednesday, March 24 by a prominent physician at the home of Mrs. Walter Wrigley of Wollaston.

Officers for the new season are: Mrs. William Tinney of Weymouth, president; Mrs. Francis Horgan of Norwell, vice president; Mrs. John McLaughlin of Milton, recording secretary; Mrs. Marvin Powell of Braintree, corresponding secretary; and Miss Yolanda Romanelli of Quincy, treasurer.

Committee chairmen are Mrs. Otis Oakman of Braintree, program; Mrs. Richard Gordon of Milton, hospitality; Mrs. Joseph Ciano of Milton, publicity; Mrs. Eban Jenkins of Holbrook and Mrs. Robert Fall of Braintree, membership; Mrs. Walter Wrigley of Wollaston, nominating committee; and Mrs. Francis Horgan of Norwell and Mrs. Andrew O'Brien of Braintree, ways and means.

## Past Presidents Club To Meet Sept. 29

The Second District Past Presidents Club will hold its fall meeting Monday, Sept. 29 at United Methodist Church, 503 South St., Whitman.

A board meeting will begin at 10:30 a.m. followed by an 11:30 a.m. business meeting and a 12:30 p.m. luncheon. Reservations can be made with Mrs. Arthur Peterson of Braintree.

Mrs. George E. West of Abington, club president, will preside at the business meeting. Honor guests include Mrs. Robert B. Muirhead Jr., of Weymouth, second district, MSFWC, and Mrs. Joseph R. McInnes of Whitman, president of the Whitman Woman's Club, the meeting's hostess club.

Mrs. Henri Jobert will demonstrate how to make terrariums. Members are asked to bring one dollar for cost of materials and a half-quart glass container with an opening large enough for a fist.

## Mrs. Alvord On Begonia Show Committee

Mrs. Nancy F. Alvord of Quincy is serving on the committee for the Begonia Show and convention, being held at Horticultural Hall, Boston, next Friday and Saturday, Sept. 26-27.

The show is part of a regional convention sponsored by the Buxton Branch of the American Begonia Society and will feature educational exhibits and seminars on all aspects of growing and caring for begonias.


**WE APOLOGIZE**

All Day and Evening Classes Filled At

**QUINCY JUNIOR COLLEGE**

*For Your Convenience Starting*
*- 6:15 P.M. -*
*Mon. Sept. 29 English Composition I*
*Tues. Sept. 30 General Psychology*
*Wed. Oct. 1 Basic Mathematics*

Phone DEAN MULA 471-2470

**WICKENS & TROUPE**
FUNERAL HOME
26 Adams Street, Quincy, MA 472-3888

**Son's Of Lebanon Club**
**Annual Hufli**
**Oct. 4, 1975 7:30 P.M.**
**Fore River Club House**
**16 Nevada Road**
**Quincy**
***Music By The Phoenicians***
***Exotic Dancer***
**Food & Drink Available**
**Tickets $3.50 Per Person**
**For Reservations Call**
**Madeleine Norman 472-6172**
**or Noel Haddad 479-6455**
**Tickets Available At The Door**

The above space is available to your group on a FIRST COME - FIRST SERVED basis to publicize Community Service Programs through the courtesy of Wickens & Troupe
Contact the Funeral Home on Thursdays the week preceding your ads.

QUINCY OBSTETRICIANS and GYNECOLOGISTS, Inc.

George Boyle M.D.
Paul F. Cotter M.D.

ANNOUNCING THE RELOCATION OF THEIR OFFICE
30 BEACH STREET
QUINCY

472-4646 472-0822 472-7677

MDA
FIGHT MUSCULAR DYSTROPHY

**Social Security**
**Direct Deposits. . . no checks involved . . . money goes directly from the government to your Granite account.**
We have the simple forms to fill out

Both Offices Open Saturdays 10 - 2
NORTH QUINCY
440 Hancock Street
Open daily 9-3
Friday 9-5:30
Saturday 10-2
QUINCY CENTER
100 Granite Street
Open daily 11-6
Friday 11-8
Saturday 10-2

Granite your co-operative Bank
All Accounts Insured In Full

## Jewish Community Center Plans Fall Activities

South Area Jewish Community Center of 10 Merrymount Rd is planning a series of fall activities and cultural events for children, teens and adults in the South Shore Area.

The Children's Department will form groups of children ranging in age from kindergarteners to grade six youngsters.

Beginning Monday, Oct. 6, children will be able to study gymnastics, puppetry, drama, photography, environmental exploration, judo and self-defense during group meetings.

Jewish Culture Clubs for youngsters in kindergarten through grade six will also begin Oct. 6. Activities at weekly meetings will include arts and crafts, sports, Israeli music and folk dancing, cooking, nature trips and holiday celebrations.

The Jewish Culture Clubs seek to help the children develop a sense of Jewish identity, promote personal growth and enhance the children's sense of belonging to the Jewish community.

A Drop-In Lounge will open this year for senior high school teens. The basement of the Merrymount Rd Center will be converted into a "Teen House" for entertainment, plays, rap sessions and other activities. A Teen Board will set policies and develop programs.

Another newly-formed program for teens is "Israeli Contrasts", a small group experience designed to provide teens a weekly encounter with various aspects of Israeli life explored through music, theatre and the arts.

Plans for this program also include sending a group of teens to Israel during the summer of 1976.

The "Israeli Contrasts" program will be based in the Randolph-Canton area and led by a staff member knowledgeable about life in Israel.

A "Trip of The Month" to the Heritage Plantation in Sandwich has been planned for senior adults Sunday, Oct. 5. Transportation will be provided from many South Shore area towns. A pine grove picnic is planned.

Other programs offered to senior adults this fall include a ceramics class, choral group, discussion group and drop-in-lounge.

For further information on any of these programs, contact the Center at 773-3000.

## Art Exhibit At S.S. National Bank

The South Shore National Bank in Quincy Square is exhibiting oil paintings by Quincy's Paul Alexis Arapoff now through Saturday, Oct. 4.

The paintings are studies for future icons - holy images painted on wood.

A private art instructor holding an art education degree from Massachusetts College of Art, Arapoff is the son of Russian-born painter Alexis Paul Arapoff

## MARRIAGE INTENTIONS

Lester H. Wasserman, 220 Quincy Ave., Quincy, dental technician; Nancy M. Zaks, 100 Grovers Ave., Winthrop, dental hygienist.

Thomas J. Curran, 98 June St., Marshfield, assembly worker; Lauren C. Duncan, 54 Ocean St., Quincy, waitress.

Raymond J. Palleschi Jr., 68 Arnold St., Quincy, insurance salesman; Carol Sacchetti, 30 Richard Rd, Braintree, receptionist.

Donald O. Hussey Jr., 41 Norman St., Rockland, police dispatcher; Maureen E. Meady, 557 Quarry St., Quincy, retailer.

Ronald A. Doyle, 14 Plymouth Ave.. Milton, accountant; Diane M. DeFederico, 14 Hall Place, Quincy, telephone operator.

Glendon A. Guy, 501 South Bellevue Ave., Langhorne, Pa., student; Joanne T. McCarthy, 27 Arnold Road, Quincy, teacher.

## Lt., Mrs. Robert Lysaght Parents Of First Son

Second Lt. and Mrs. Robert P. Lysaght Jr. of Georgia announce the birth of their first son, Gary John, Sept. 13.

Lt. Lysaght is the son of Mr. and Mrs. Robert Lysaght Sr., of 124 Phillips St., Wollaston.

Mrs. Lysaght is the former Deborah Leighton, daughter of Mr. and Mrs. James Hayes of Holbrook, formerly of Quincy.

Lt. Lysaght is stationed with the U.S. Army at Fort Stewart, Georgia.


Previte's
The Italian Market
Don't be misled - Buy quality meats
The Real Italian Veal Cutlet $3.99 LB.
Cut from the leg
72 SUMNER ST., QUINCY
OFF 385 WASHINGTON ST. 472-9830

Now picking from our own fields:
SWEET CORN
and other FRESH VEGETABLES
Massachusetts grown... and fresher!
PENNIMAN HILL FARM
Rte. 53, So. Hingham
749-2806
WE ACCEPT U.S. FOOD STAMPS

PERMANENT REMOVAL OF UNWANTED HAIR
MARLENE MELAMED R.E.
Registered and Licensed Electrologist
1151 Hancock St. Quincy
By Appointment only
Call 773-1330

50th anniversary sale
39 Of The Top Records And Tapes
Records-Tapes
$3.99 Reg. $6.98
$4.99 Reg. $7.98
Featuring: Bruce Springsteen, Janis Ian, Helen Reddy, Texas Gold, Ester Phillips, Hubert Laws, Many, Many More.
Sale Ends Saturday, Oct. 4, 1975
JASON'S LUGGAGE & MUSIC
FREE To Our First 500 Customers
Your Choice - While they last
- Record Cleaning Cloth
- Plastic Record Covers
- Ovation Keychain Pic Holder
- Baskin-Robbins Ice Cream

FREE No Obligation You May Win
- Sterling Guitar
- Pair of Tickets to Rod Stewart Concert
- Beer STein
- Fitted Travel Case
- Luggage
- 6 - $25 Jasons Gift Certificates

GUITARS 30% OFF
Aria - Harmony
Citation - Yamaha
Ovation
LUGGAGE SAVE UP TO 50%
Master Charge
BankAmericard
1514 HANCOCK STREET QUINCY 773-2089

## Quincy's Yesterdays

Sept. 25 - Oct. 1, 1940 - 35 Years Ago

By PAUL HAROLD

# Granite Railroad Closes After 114 Years

Some 114 years of rail service for West Quincy and Montclair residents ended Saturday night when the Granite branch of the Old Colony Railroad was shut down.

New Haven Railroad officials exercised power given them by the state public utilities commission to abandon all passenger service over the line.

The Granite branch was the oldest railroad in America, organized by Gridley Bryant to transport granite for the Bunker Hill Monument, from the West Quincy quarry to the Neponset River.

### LEGIONNAIRES HOST GIANT CLAM BAKE

Quincy's three Legion posts hosted a huge clambake at Pageant Field for delegates at the American Legion's National Convention in Boston. Arrangements to feed the 700 guests was directed by James Donovan of the Morrisette Post. Thirty Legionnaires and 45 members of the auxiliary served as waiters and waitresses. Over the weekend, more than 50,000 spectators jammed Quincy Square to view the Legion's drum and bugle competition parade.

### GARBAGE COLLECTION DELAY EXPLAINED

Mr. Hultin, president of the Quincy Employees Relief Association addressed the City Council to explain that the delay in the collection of the city's garbage was caused by the lack of city equipment. He said that a few years ago there were 14 garbage trucks, and now there were only 11. It was thus impossible to make 2 collections throughout the city. He also noted that collection of ashes suffered because of the truck shortage.

### DEMOCRATS PLAN FOR UPCOMING ELECTION

The Democratic City Committee met in the Shaw Building to plan for the upcoming election.

Mrs. Mary Shipsey, chairman of the registration committee reported good results in recent efforts to enroll Democratic voters. She said a city-wide canvass of voters would be made in co-operation with the Dever for Governor Committee. Timothy Daly, Robert Veronesse and Elizabeth McConarty were named to the publicity committee.

### QUINCY-ISMS

Brockton defeated Munroe MacLean's QHS grid machine 20-6 at municipal stadium... Granite Lodge, American Order of St. George met at Franklin Hall to organize a bowling team... Two Quincy residents received MIT Hayden scholarships; Frank Carroll of Myrtle St., North Quincy and John Burdakin of Davis St., Wollaston... The Strand featured Brian Donlevy in "The Great McGinty"... Action on the proposed new Quincy Trade School was delayed because of a split of opinion of the school committee... A and P 8 O'Clock coffee was priced at two pounds for 25 cents... James Carter, director of physical education in Quincy schools, was guest speaker at Wollaston Baptist Mothers' Club... A surprised testimonial was given William Mitchell, president of the Montclair Improvement Association... Massachusetts Fields PTA sponsored a pet show and field day... Rehearsals for "Iolanthe", to be presented by Sacred Heart Singers, was held at the K. of C. bungalow... Mrs. Thomas Lacey was re-elected president of the Family Welfare Society... South Shore Buick opened the doors of its new building on Adams St.... More than 350 reservations made for the chicken pie supper, a part of Bethany Church's friendship roundup... Kiwanis, Rotary, Quintonus and the Chamber of Commerce met jointly to hear Archdeacon Howard Kay Bartow, former rector of Christ Church... Quincy Police began their annual campaign against speeders... Under the direction of Rep. Charles Hedges, a Wilkie Club was organized in the Quincy area... William Ash was elected commander of Quincy Legion Post 95... Three thousand aliens were registered by the Quincy Post Office... Streamliner Market [corner of Water and Franklin St.] advertised Haddock for 7 cents a pound... Heather, Mickey and Truda Crandyl [three Quincy-born girls] were headliners in the stage show at the Quincy Theatre... Dorothea Bates succeeded Frances Chaffee as director of Quincy Girl Scouts.

## Thumbnail Thoughts

If you're filling in a dance card for a topless dancer or go-go girl, don't approach Congressman Wilbur Mills or that submarine skipper as signees.

◆

There is no outright war on anywhere on the planet, which makes those neighborhood husband-wife spats much more interesting conversation pieces.

◆

If New Hampshire can go Democratic and Dixie go Republican, maybe there's still hope the New England Patriots will make the next Super Bowl.

# Smoking In The Office Becoming Big Problem

Many business firms and organizations that have a number of people working in the same office have a new problem on their hands.

According to the Norfolk County-Newton Lung Association, offices are saying that they think the smokers ought to stop polluting their air. More and more nonsmokers are becoming aware of the fact that "second-hand smoke" - from other people's cigarettes and cigars - is a danger to them and an imposition on their comfort.

So what do you do when some of the people in an office or factory smoke and others don't - and don't like breathing smoke second-hand?

Some people argue that you can't just prohibit smoking for everybody. That's making the smokers unhappy and uncomfortable and cutting down their efficiency, they say - granting that it could be enforced.

On the other hand, many nonsmokers ask why they should be asked to endure the damage and discomfort of other people's smoke. They argue that they have a right to expect their working conditions to be as safe and comfortable as possible - and that other people should not be permitted, because of a persistent personal habit, to impose on them.

Some places of employment are prohibiting smoking. Some are permitting smoking by employees hired in the past, but hiring only non-smokers as new employees. Some have designated special smoking and nonsmoking areas, and are running smoking withdrawal clinics. Still others have taken no action to date.

More and more probably will be heard about this problem as the general public becomes more aware of the dangers of second-hand smoke.

For more information about smoking and its dangers, including those of second-hand smoke, talk to the "Christmas Seal" people at your lung association. Call 326-4081 or write: 745 High St., Westwood, MA. 02090.

## Letter Box

# Urges Passage Of Consumer Bill

Editor, Quincy Sun:

Within the next few weeks, the United States House of Representatives will be called upon to decide an issue of profound importance to American consumers.

After five years of lobbying, negotiating and educating by Ralph Nader and other supporters, HR. 7575, a bill to establish a federal Agency for Consumer Advocacy [ACA] will come to a vote in early October.

In order for this historic bill to pass, and withstand the inevitable Ford Administration veto, consumers must write their Congressmen immediately to countervail the enormous pressure being brought to bear against the ACA by big business.

The need for this new agency is particularly apparent in these times of economic hardship. Each day, the papers bring more news of federal agency actions which abuse personal freedoms, violate the public's trust and contradict the consumers' interests.

The routine rubber stamping of air fare increases; the failure to enforce the Child Protection and Toy Safety Act, the Flammable Fabrics Act and food, drug and nursing homes standards; and such disastrously expensive economic decisions as the Russian wheat deal are but a few of the best publicized examples.

To halt these abuses, consumers need a tough advocate representing their interests within the federal bureaucracy, a "hair shirt" for the stagnant, industry dominated federal agencies. At an average yearly cost of only 25 cents per family, the proposed CPA constitutes a vital investment in the future affectiveness of federal government, an investment that will pay dividends through lower prices, higher quality services and safer products.

Most consumers are unaware of the unprecedented intensity of big business lobbying against this bill. Ironically, the very ferocity of this lobbying effort lends credence to the arguments of the ACA proponents; it provides a vivid demonstration of just how powerful and numerous are the advocates of the business interests, and how out-gunned and out-financed are the advocates of the consumer's interests.

Congressmen are literally being flooded with anti-CPA letters generated by this well-financed and well-orchestrated industry campaign. It is vital that they also hear from consumers. The Representatives must get the message that consumers want, need and will vote for effective consumer protection.

For more information on the ACA bill, or the names and addresses of Representatives in Congress, consumers can contact Mass PIRG at [617] 423-1796 or [413] 256-6434.

Stephen Rider
Mass PIRG Consumer Advocate

## Question Of Week

# What Is Difference Between Primary, Preliminary Election?

"What is the difference between a preliminary and a primary election?" a puzzled caller asked the League of Women Voters Voter Information Phone.

The volunteer staff member explained that primaries are party elections, held in communities with partisan local elections. The winners of the primaries run in the general election as their party's candidates for office.

Preliminary elections are held in cities and towns which hold non-partisan local elections. The purpose is to reduce the ballot so that there will usually be no more than two candidates for each vacancy.

Some cities and towns have neither a primary nor a preliminary election, and the voters choose from an unlimited field of candidates in the general election.

This question is one of many now being received by the League of Women Voters' Voter Information Phone. Individuals with any questions on government may call the VIPhone Monday through Friday between 10 a.m. and 2 p.m. The number in the Boston area is 357-5880. Outside the Boston metropolitan area, callers should dial the toll-free number, 1-800-882-1649.

SUBSCRIPTION FORM

FILL OUT THIS SUBSCRIPTION BLANK AND MAIL

QUINCY SUN 1372 HANCOCK ST., QUINCY 02169

NAME ----------

STREET ----------

CITY ---------- STATE -------- ZIP CODE----

CHECK ONE OF TWO BOXES BELOW

[ ] ENCLOSED IS MY CHECK FOR $4.00 OUT OF STATE $5.00

[ ] PLEASE BILL ME FOR $4.00

# Sunbeams

## I Won't Surrender

By HENRY BOSWORTH

Sorry girls, I wont surrender.

A few columns back I wrote there are times when I hate myself, like when I sit in front of a typewriter and just can't resist teasing women.

I had earlier managed to get my typewriter in my mouth by innocently noting that although they still outnumber men, there are fewer women voters in Quincy today than a year ago "despite women's lib and all that kind of stuff."

Well, a former Quincy resident in California wrote and criticized me for that. And then I had to go and answer instead of strategically retreating.

Well, the girls are still after me.

Like Marcia Bailey of 23 Carruth St., Wollaston, who writes, in part:

"With reference to your answer to the letter of Char-Lou Fay Benedict in the Quincy Sun issue of Aug. 28, you goofed again.

"In the Sunbeams column headed, 'Sometimes I Hate Myself', sometimes I hate you , too, especially in the paragraph in which you question women getting married if they do not want the Mrs.

"You were Mr. Bosworth before your marriage and your parenthood. You are Mr. Bosworth after these events. What difference should it make in my title if I am married and a parent or not married? I am Ms. before the event and Ms. after, just as you are Mr. both before and after."

The only difference, I guess, is that I don't insist on people calling me Mr. you can call me by my first name or last name. I don't insist on Mr.

I just can't see why women insist on being called Ms. which, to me, is a homely looking word--if it is a word and sounds like a mosquito. Technically, it's not even pronounceable. I still think a married woman should be proud of the fact that she is married, and not mind being called Mrs. It almost sounds that by insisting on Ms., a married woman really doesn't want everyone to know she is married.

In that particular column I mentioned that whenever I hear women libbers talking, it's usually about equal pay, rights and benefits but they seldom mention equal responsibilities.

To which Marcia [I hope she doesn't mind me calling her by her first name instead of Ms. Bailey] replies:

"Secondly I brought in my paycheck to help pay for the groceries as have many other women. And when our apartment needed a new coat of paint, I used a paint brush along with my husband. I see my next door neighbor is out with her lawnmower and my friend across the street is clipping the bushes."

Marcia should be commended. I would say that deep down inside, she isn't what I would call a gung-ho or professional woman libber. She's not the type I've been needling.

She goes on:

"Thirdly, women's lib is for all people so that men need have no fear of being sneered at for doing their thing even if it is not masculine. Rosie Greer does needlepoint."

I don't sneer at men--certainly not at men like Rosie Greer whose first name, of course, is Roosevelt not Rosalie. Tiny Tim--yeah, I guess I sneered at him. And I guess I also can't stand guys [?] who wear shoulder length hair-dos, high heels and carry handbags.

Anyway, Marcia concludes:

"I think, Mr. Bosworth, that you owe us another apology and this time I would appreciate one that is sincere and not so cutesy."

Well, I don't intend to be cutesy because it really isn't my nature. And I still don't feel I owe an apology.

I believe that, as Marcia herself says, "women's lib is for all people." So, being a person I am as entitled to my own opinions--right or wrong--as any woman is.

And my opinion still is that the designation Ms does nothing for a woman. It's a homely word as I said before. Miss and Mrs. both have a nice feminine sound to them. Ms to me is like an it.

I have my opinions and a lot of people disagree with me. Like, for example, I can't stand Cher Bono--or whatever her last name is this week. Cher, to me is to paraphrase Winston Churchill: "Never has a woman with so little [physically] tried to show so much."

But, I'm getting carried away.

In that last column, incidentally, I chivalrously noted I don't hold a grudge. And that I was willing to meet with any woman for lunch to talk this over. If, of course, she would pick up the check or at least split it in the true sense of equality.

Well, I received three invitations from Pat Toland, Alicia Coletti and Kathy O'Donnell. Apparently they don't hate me and recognize me for what I am: a woman teaser.

No, I won't surrender girls. And I just can't help it for sincerely believing the designation Ms is for the birds--or mosquitos--not for women.

I'm truly sorry, Marcia and Char-Lou. But that's how I feel. Ms--never!

**To save wear and tears, keep a large jar of chopped onions in your freezer. When you need some for a recipe, just scoop them out and put the rest back in the freezer.**

BUILDING A REGIONAL ECONOMY

# Work, Love and Hope

By ERIC SWIDER

John Marino, the new Commissioner of Commerce and Development and John Crosier, the Director of the Division of Employment Security, met last week with members of Executive Committees of local Chambers throughout the state to outline new approaches to the myriad of problems confronting the Bay State in its battle to recover its economic vitality.

For the first time in many a moon, I felt genuine enthusiasm at a meeting of statewide business leaders, and left the meeting with the very distinct impression that our state's Economic Development efforts are now tracking in the right direction.

Marino reported that his 22 member field staff is visiting each manufacturing employer of over 20 people and each non-manufacturing employer of over 50 people to discuss generalized statewide problems, determine their immediate needs, and to enlist their support for returning Massachusetts to a sound financial footing.

What pleases me about the process is that both Marino and Crosier are the type administrators who recognize that government is not going to solve the problem by itself, so they have enlisted the aid of organizations like the South Shore Chamber to bring its resources and programs to bear when they identify specific situations where our "Land, Labor and Money" program will assist in retaining and expanding the employment in a firm.

Marino stated that meetings to date indicate that the greatest concern being expressed by business people is a perception of state government's financial responsibility as it affects their operations. He reported that the concern is not necessarily the amount of money spent by state government but the way it is spent. He was quick to report, however, that when you combine the costs of state government with our overly burdensome and highest in the nation local property taxes, business has more than a perceptual problem.

The costs of unemployment compensation and workmens' compensation are two of the greatest problems that business people believe that state government must get a handle on. Crosier is looking for support for legislation which transfers the costs of unemployment compensation after 39 weeks to the State or Federal government and away from the employer. Currently the entire U. C. Fund is financed by employers with loans from government to the fund when it is out of money. Crosier makes the very valid observation that when a person is out of work 39 or more weeks, that is not the fault of employers but is the effects of the general economic conditions. If government therefore opts, as they have, to extend benefits to 65 weeks, then it should not be the funds of the employers exclusively which are used to finance this "social program".

Marino pointed out the severity of the Massachusetts problem in comparing an employer of 1,000 people in this state, depending on his "experience" rating, would have to pay $250,000 to $300,000 more in Unemployment Compensation tax than a similar firm in New Hampshire. That's right off the top, and that's what makes our State unattractive to business.

The high costs of energy are another business concern, and while most business people realize that state government can do little about it, Marino believes that the combined efforts of several secretariats in the Dukakis administration - Economic Development, Consumer Affairs, Environmental Affairs - will lead to a long-range solution. He stated that Massachusetts must accept its responsibility in an environmentally and socially responsible way to become a producer, distributor, and processer of energy rather than just a consumer.

Crosier outlined possible legislative solutions which would disqualify Unemployment Compensation beneficiaries who refuse work or quit voluntarily. Currently this State picks up a $90 million a year tab in these two areas alone.

Marino reported that the State Supreme Court has found the latest version of a State Mortgage Guarantee bill acceptable and legislative action on this bill and a Community Development Finance Corporation can now proceed. Both would go a long way to improve business investment in the Commonwealth by making loans to Massachusetts firms more attractive to lenders. This as a catch-up move, however, since virtually every State currently has this provision as part of its Economic Development inducements.

Crosier indicated that for the first time in his memory, business, labor and government were never more highly dependent on each other and that it was everyone's responsibility to work together, put aside their biases, and create an environment here where laborers can labor, government can govern, and business can invest with a reasonable assurance that they can make a fair profit.

Work, Love and Hope – the three ultimate needs to return Massachusetts to economic vitalness. If business, labor and government can work together to get it done – it will be a first – Massachusetts is famous for firsts – so let's try.

*[Eric Swider is Executive Vice-President of the South Shore Chamber of Commerce.]*

LIVING TODAY

# 'Personal Benefits From Group Counseling'

By DR. WILLIAM F. KNOX

It's little wonder that people are depressed. Besides the personal problems which we all have, there exists a national condition of emotional depression which aggravates each individual's situation ... especially we in New England. The large unemployment figures affects everyone ... the news is negative ... prices are out of line with most people's incomes ... many people feel ripped off by the oil companies and that their government has not protected the people. Our people are angry ... and this anger is affecting individuals and our closest relationships.

It is estimated that there will be one million divorces in 1975. This fact, and the family and marital conflict among our friends and neighbors is threatening and frightening. Often I ask in counseling ... "What do you want?" The answer nearly always is peace ... I just want peace. Peace from the nagging of a dissatisfied wife ... peace from the drunkenness of a husband ... or whatever situation has created the individual unhappiness. People are asking for PEACE.

We begin the new Therapy Group on September 22, recognizing that we can do little about the national conditions which have caused so much emotional distress for so many ... we can do something about our individual situations. Group counseling has four objectives:

1. To help the individual or couple to see his/her problem clearly.

2. To help the individual expose and analyze his/her feelings ... and to own and be honest with those feelings.

3. To help the individual or couple to see what alternatives he/she has.

4. To give support to the individual or couple in the decision which he/she makes.

Indecision is depressing ... frustrating ... makes one feel week and helpless. Personal Counseling and group counseling help people to make decisions ... and in those decisions find new life.

Joe and Nancy were in group therapy. Their problem was that Joe no longer gave Nancy attention and affection. She felt lonely ... rejected. She nagged him. He was angered. She was hurt. Night after night the group forthrightly helped them to see what had happened to what was a happy relationship ... now gone stale. They followed the four steps above. When they saw that their present course was leading to a split, they welcomed the other alternatives which the Group brought out. Their relationship was restored to the happiness they had known years before. Nothing should receive higher priority in people's lives than their marriage. When the marriage RELATIONSHIP IS GIVEN SECOND PLACE IT USUALLY ENDS UP LAST.

The Therapy Group beginning September 22 is limited to twelve persons, meeting in Norwell at 7 o'clock for twelve successive sessions. Group counseling is cheaper than personal counseling ... and much cheaper than divorce.

For Group Therapy: Call Dr. Knox at 659-7595 or 326-5990.

**IBM GUILTY**

**IBM was found guilty Sept. 17, 1973, in an anti-trust suit and told to pay Telex $325.5 million.**

**NEW YORKERS FLEE**

**The Americans evacuated New York City on Sept. 14, 1776.**

**FAREWELL ADDRESS**

**George Washington delivered his famous farewell address on Sept. 17, 1796.**

# Deaths

*Mrs. May Irene [Epps] Hayden, 74, of Ft. Lauderdale, Fla., formerly of Quincy, in Florida, Sept. 20.*

*Mrs. Esther W. [Walker] Howland, 83, of 11 McGrath Highway at a Quincy nursing home, Sept. 20.*

*Elsie U. [Cahill] Punjer, 77, of 1000 Southern Artery, in a Braintree nursing home, Sept. 19.*

*William A. Walsh, 68, formerly of Quincy, at the Bedford VA Hospital, Bedford, Sept. 19.*

*Thomas J. Kelly, 52, of 83 Elva Rd, No. Weymouth, formerly of Quincy, on arrival at Goddard Memorial Hospital, Sept. 18.*

*Mrs. Evelyn [Eriksen] Leahy, 74, of 1025 Hancock St., at her home, Sept. 18.*

*Mrs. Minnie L. [Sheppard] Kreitman, 72, of No. Weymouth, formerly of Quincy, in a local nursing home, Sept. 18.*

*Donald M. Mitchell, 80, of 540 Hancock St., in Quincy City Hospital, Sept. 18.*

*Ralph D. Wagner, 77, of Waltham, formerly of Quincy, at New England Deaconess Hospital, Boston, Sept. 16.*

*Bartley F. Flaherty, 46, of 82 Palmer St., at home, Sept. 16.*

*George R. Harris, 63, of Quincy, at Beth Israel Hospital, Boston, Sept. 16.*

*Mrs. Elizabeth [Goldberg] Max of 20 Cheriton Rd, at Boston City Hospital, Sept. 15.*

*Mrs. Lillian E. [Dahlby] Hylen of Accord Dr., Hingham, formerly of Quincy, Sept. 16.*

*Mrs. Mary [Coneton] Aykroyd, 72, of 540 Hancock St., at Milton Hospital, Sept. 16.*

*Harry Jacobs, 87, of 160 Franklin St., at Quincy City Hospital, Sept. 16.*

INSTALLATION -- Phillip York, incoming grand knight of the Quincy Knights of Columbus, receives gavel from out-going grand knight Frank Rusconi, during ceremonies held at the Torre dei Passeri Hall. With them from left are, Walter H. Carroll, financial secretary; Mrs. William York, mother of newly-installed grand knight; Walter Zanowski, treasurer; and Robert F. Eagles, deputy grand knight. [Quincy Sun Photo by Steve Liss]

## Physical Education Schedule Listed At Braintree St. Coletta

Richard Crisafulli, director of physical education at Braintree St. Coletta Day School, announces the fall and winter Special Recreation Program schedule:

Monday - Boys Gymnastics, 7 to 9 p.m.

Tuesday - Girls Gymnastics, 7 to 9 p.m.

Wednesday - Swimming [MDC Pool - Weymouth], 7 to 9 p.m.

Thursday - Co-Ed Recreation, 7 to 9 p.m.

Saturday - Basketball and Floor Hockey, Motor Development, 10 a.m. to 12 noon.

The program is open to all Special Needs children in the South Shore area, with Registration taking place at the start of the intended program.

For more information, call Crisafulli at 848-6250.

## 'What Can I Do?' Sermon Topic At First Baptist

Rev. Charles L. McEachern, pastor of First Baptist Church of Wollaston, will deliver a sermon Sunday entitled "What Can I Do?"

The service will begin at 11 a.m.

## Sacred Heart Religious Education Program Opens Sunday

Sacred Heart Church, North Quincy will open its religious education program Sunday with a 7 p.m. Mass and commissioning rite for teachers in grades 1-11.

Class assignments and distribution of books and materials will be made by the grade coordinator following the service.

Classes are scheduled to begin the week of Oct. 5 with grade 1 registration closing Friday. To register a child or to volunteer to teach in one of the many needed areas, call the Sacred Heart School of Education at 328-0014.

Class schedule is as follows:

Grades 1, 3, 4 and 5: Home classes on a day designated by the home teacher.

Grades 2 and 6: Mondays after school at the School.

Grade 7 boys and Grade 8 boys and girls: Sundays from 10:15-11 a.m. at the school.

Grade 7 girls: Thursdays at 3 p.m. at the school.

Grades 9-11: Mondays from 7-8 p.m. at the school.

## 'Get Acquainted Night' At Adams Shore Church

The Adult Fellowship of the Adams Shore Community Church will hold a "Get Acquainted Night" Saturday at 8 p.m. in the church.

Hosts and hostesses for the evening will be Phyllis Plapis, Edith Sylva, Mr. and Mrs. Warren Jaffarian, and Mr. and Mrs. James Priestly.

## 'Realty' Christian Science Lesson

Reality is Sunday's Christian Science Lesson-Sermon at First Church of Christ, Scientist, 20 Greenlead St., Quincy.

Scriptural selections include Proverbs 9: 10, 11: "The fear of the Lord is the beginning of wisdom; and the knowledge of the holy is understanding. For by me thy days shall be multiplied, and the years of thy life shall be increased."

Church Service and Sunday School begin at 10:45 a.m. A Wednesday evening meeting is at 8 p.m.

## 'God's Help' Sermon Topic At Union Congregational

Rev. Francis W. Archer, pastor at Union Congregational Church, will deliver a sermon Sunday entitled "Does God Only Help Those Who Help Themselves?"

The service will begin at 10:15 a.m.


Sweeney Brothers
HOME FOR FUNERALS
RICHARD T. SWEENEY SR.
RICHARD T. SWEENEY, JR.
1 INDEPENDENCE AVENUE • QUINCY, MASS.
472-6344

A funeral is no place for on-the-job training.

Someday you will be called on to arrange a funeral and have to make a lot of important decisions with little time for deliberation.

A new booklet tells you much of what you will need to know...about funeral costs, optional services available, and the countless little details that could add to your grief...if you're not prepared for them. Offered as a public service by National Selected Morticians it tells you now what someday you'll have to know. And it could keep you from spending more than you should, or may need to, for a funeral.

Mail the coupon or telephone us for your free copy. Because the more you know about funerals, the better we, or any other funeral director, can serve you.

NSM NATIONAL SELECTED MORTICIANS

A Helpful Guide to Funeral Planning

Keohane Funeral Home, Inc.
785 & 333 Hancock St.
Quincy, Mass. 02170

Please send me your free and impartial booklet on funeral arrangements.

Name
Address
City State Zip

Uncle Roy Says: To Charge Your Flowers
on one of your major credit cards by phone
Roy's Flowers
94 Washington St., Quincy
472-1900

Sweeney Funeral Service
74 ELM STREET—QUINCY
326 COPELAND STREET W. QUINCY
Director
M. JOSEPH SWEENEY
Telephone 773-2728

# Thomas Dougherty Candidate For State Representative

Thomas J. Dougherty of 87 Shawmut St., West Quincy, announces his candidacy for state representative in Quincy's Fourth Norfolk District.

The seat was recently vacated by William D. Delahunt when he was appointed Norfolk County District Attorney. House Speaker Thomas McGee has set Nov. 18 as the date for the special primary election and Dec. 16 for the final.

Dougherty is a Quincy native who attended Boston College High School and Holy Cross where, as a student body president, his report "Education at Holy Cross" argued for a number of major curriculum reforms which the college adopted. Dougherty won three national scholarships for graduate study, and as Marshall Scholar, studied economics at Oxford, returning home afterward to attend Harvard Law School. He is managing editor of Harvard's Legislative Research Bureau, which designs legislation for Massachusetts and other states and for the U.S. Congress. It designed both No-Fault Automobile Insurance and Consumer Protection Acts.

Dougherty's Anti-Inflation Bill, which was published in the U.S. Congressional Record April 16, proposed a new way to fight the present inflation which results from price increases in particular sectors of the economy such as food and fuel and which exists at the same time as widespread unemployment. Dougherty's approach was advocated by Senator Edward Kennedy on the floor of the Senate May 6 in a speech drawn from Dougherty's research and writing.

Dougherty's latest legislative action is a bill he has filed on Beacon Hill that is endorsed by Ralph Nader. The bill would set up a new type of Citizens' Watchdog Group with strong powers to prevent unjustified increases in the price of electricity and natural gas.

Dougherty is working for the Massachusetts Educational Loan Commission on proposals to increase state and federal aid to students from middle income families. He recently began heading a team that is investigating abuses in nursing home financing. The study is for members of the Legislature's Joint Health Committee.

In announcing his candidacy, Dougherty said:

"We are confronted by economic problems that demand legislative initiatives. My training is that of an economist and a lawyer. My main interest has been and continues to be the creation of legislation to deal imaginatively with the state's economic ills. As state representative, I'll offer concrete proposals to fight inflation in food and fuel prices, in health care costs, and in auto insurance and public utility rates. I will work overtime to get those bills and other constructive legislation passed. State Rep. will be the only office I will hold.

"I want to work for immediate property tax reform that will ease Quincy's burden by making other areas pay a fairer share of educational costs, and that will ease the burden of property taxes on the elderly.

"As a last example of what I stand for, in this Bicentennial year, I want to see a state-bond financed summer-work project enabling Quincy students to help restore America's first railroad and first blast furnace [which are both in the Fourth Norfolk District]. That project would provide jobs for kids next summer and turn pockets of neglect into places of pride."

# League Of Women Voters Orientation Meeting Oct. 1

The Quincy League of Women Voters will open the new season with an orientation meeting Wednesday Oct. 1, at 7:30 p.m. at First Parish Church, Quincy Sq.

Prospective and current members are invited.

League members will discuss future activities and the opportunity for new members to become involved in the development of national, state and local issues.

Programs scheduled for the coming year include study of the executive branch of the federal government, a new state study on education, and an update on the League's position concerning the United Nations. Continued action on local issues of land use, administration of justice, and human resources are also planned.

Anyone wishing to attend may contact the membership chairperson, Agnes Cooney, 40 Cushing St., Wollaston [773-5453], for further details.

Officers for the year are:

President, Janet Poole; first vice president, Christine Morrison; second vice president, Sheila deBettencourt; corresponding secretary, Grace Rutan; recording secretary, Janice O'Brien and treasurer, Kathye Foster.

Elected directors are Agnes Cooney, Sheila Ward, Mary Flavin, Luleen Anderson, Jane Croke, Jane Sullivan and Rosemary Wahlberg.

Appointed directors are Becky Crocker, Mary Gossard, Anne Kane, Marian Marsh, Sam Greenwald, Phyllis Rudnick and Elinor Thompson.

# William Ridge Navy Recruit Grad

Navy Airman Apprentice William J. Ridge, son of Mr. and Mrs. Robert F. Ridge of 12 Wampatuck Rd, Merrymount, has graduated from recruit training at the Naval Training Center, Great Lakes, Ill.

Classes include instruction in seamanship, military regulations, firefighting, close order drill, first aid and Navy history.


Political Advertisement

VOTERS OF QUINCY

THANK YOU

PATRICIA M. TOLAND

Jack & Pat Toland 82 Cedar St.

Political Advertisement

Village Auto School

Special Limited Offer

*Specializing in Adult Driving Lessons*
*Learn to drive with confidence*
*Stop depending on others*
*Be your own driver*

FOR SPECIAL OFFER CALL 773-0220
Barry Duane - Owner
will be your private Instructor
From Start to Finish

176 Granite St., Quincy

Gin-Mil Beauty Shoppe

SPECIAL!! 20% Discount
To Senior Citizens Tues. & Wed.
by Lorrie

Martha ...an expert in beauty treatment...is now with us to give relaxing, tender touch

FACIALS And MANICURES
TUESDAYS and WEDNESDAYS

We offer Professional Hair Coloring Sun Streaking Frosting

Ginny, Millie and Gayle for your convenience..... everything at your fingertips

The latest in Blow cutting Body Wave Styling Permanents

Manicures for Men also by Appointment

Call 773-2586
105 Franklin Sreet Quincy
APPOINTMENT OR WALK-IN SERVICE

Colonial Village™
THE "UNIQUE" SHOPPING MALL

169 PARKINGWAY, QUINCY, MASS.
THE "MINI MALL" THAT HAS EVERYTHING!

over 85 stores under one roof!

★ SPECIAL ★ VILLAGE ★
WEEKLY HOURS
WED., THURS., FRI.
6 P.M. TO 10 P.M.
SATURDAY ALL DAY
10 A.M. TO 10 P.M.

COLONIAL VILLAGE OFFERS ONE-STOP SHOPPING WITH OVER 85 SALES PEOPLE TO MAKE YOUR SHOPPING EASY AND CONVENIENT!

PARKING IS PLENTIFUL & FREE, BOTH BESIDE THE MALL AND ON THE ROOF-TOP. EATING PLACES ON THE LOWER LEVEL CONSISTS OF 5 INTERNATIONAL RESTAURANTS!

SPECIAL EVENTS
FRI. 7:30 - 8:30
& SAT. 2:00 - 4:00
WE'RE HAVING A "COSMETIC DEMONSTRATION" BY SABINA
LEARN ALL THE NEWEST IN TECHNIQUES, AND MAKE UP PRODUCTS FOR A MORE BEAUTIFUL YOU!

THIS WEEKS SPECIAL!
SATURDAY ONLY!
belli dancers

DIANA FLANAGAN BRINGS YOU LIVE FROM OUR MALL. BELLI DANCING STARRING...
"MISS CASABLANCA"
6 OTHER BEAUTIFUL DANCING GIRLS, AND A 5 PIECE BAND!
"SATURDAY NITE - 6 TO 10 P.M."
AUDIENCE IS WELCOME TO JOIN IN AND LEARN THIS FASCINATING DANCE

ITEMS ON SALE THIS WEEK SEPTEMBER 24 THRU 27

PLANT GALLERY
GRAND OPENING SPECIAL!
PEPPER PLANTS 4" POTS 1.79

"OWL" DISCOUNT
WATER PIC SHOWER MASSAGE
17.45
MFG. SUGGESTED LIST $31.99
NOW AVAILABLE THRU OUR SMALL APPLIANCE CATALOG

KNIT - WITS STORE
MEN'S SWEATER BONANZA
COAT STYLES. Solids and Fancies. PULL-OVERS. Long Sleeves.
SIZES S-M-L-XL
$5 VALUE TO $14
WE ALSO CARRY KNIT SHIRTS
EMBROIDERIES PRINTS AND SOLIDS CREW-VEE NECKS TURTLENECKS

LITE - RITE
GINGER JAR LAMPS
11-INCH BASE Asst. colors. $16
15-INCH BASE $20 REG. $24.50

CASTLE JOKE SHOP
CHILDS TO ADULTS VINYL RUBBER MASKS
FROM 39¢ TO 8.98
ALL TYPES OF SCARY FACES, AND MAKE-UP ACCESSORIES

KEEP EM' WARM SWEATERS
LADIES' AND TEENS' SWEATER SALE
SKIVVY & TURTLENECK PULLOVERS S-M-L
YOUR CHOICE $8 VALUE TO $13
ASSORTED SIZES & COLORS TO CHOOSE FROM

# Restoration Uncovers First Railway Track Hidden For 70 Years

By MARY ANN DUGGAN

Jim Myette, 22-year-old co-ordinator of this summer's Granite Railway restoration project, is proud of his city.

A life-long Germantown resident, Myette - a one-time Quincy High School drop-out who later returned to complete his education with honors - headed a four-student team which spent six weeks de-weeding, de-rooting and restoring the unhappily long-neglected West Quincy site of the nation's first commercial railway.

Re-thinking the hours of preliminary research on the site and recalling the first-hand discovery of railway sections long-hidden, Myette said:

"I've learned a lot about the city, I've lived in Quincy 22 years and a lot of what I learned I never knew...Quincy has as much history to offer its citizens as Boston has. And I think Quincy has a better chance of preserving it."

The Granite Railway Co. began in 1826 as the nation's first commercial railway, transporting to the Neponset River blocks of granite to be used to construct the Bunker Hill Monument in Charlestown. A four-wheel horse-drawn car in its first stage, the railway carried 20-ton loads of Quincy granite on a two and three-quarter mile trek from the Bunker Hill Quarry to a wharf on the Neponset River, ready for a trans-river trip to Charlestown.

To begin the summer project, Myette and his crew felled 50-75 trees near the site, cut away ferns, foliage and shrubs and then launched a test dig to uncover the right side of track hidden for 70 years. Myette said the track first appeared partially destroyed but learned upon close inspection the right side had been built in steps and up much higher than the incline. Myette said:

"We were the first to see that side of the track in 70 years...Everything we did, we did very carefully, so as not to destroy anything."

Funding for the project came from a $10,000 grant the city set aside several years ago for restoration at the railway site.

Although the project officially ended in August, Myette has volunteered his time to complete work at the site in preparation for the planned Oct. 7 celebration marking the 149th anniversary of the railway's opening. A chain-link fence will surround the site and interpretive signs stationed at the foot of the railway incline will explain to visitors the three successive stages of development in the railway's history.

In addition, Robert Faxon of Faxon Trust Co. in Quincy - whose family operated the railway many years before its closing in 1940 - has donated $500 for granite to be used to create replicas of two bronze plaques stolen 35 years ago from the obelisks flanking the foot of the incline.

And Paul Ricciardi of Quincy Memorial Co. has volunteered to provide labor totalling $1,155 to fashion the plaques and refurbish the obelisks.

Myette assumed the position of project co-ordinator and manager bolstered by a history of community involvement. A former member of the Harborview Residents Committee, Myette has worked as a teacher's aide at South Shore Day Care Center in Quincy and has been involved with Quincy's Headstart program. Through Quincy Community Action, he helped to landscape mini-parks throughout the city. He also assisted in both the Gen. Joseph Palmer dig in Germantown and the excavation for the historic Hancock well on the grounds of Adams Academy.

"It's the way I've grown up," Myette explains. "I like helping people, working with people and meeting new people. There's something fulfilling in that alone. It makes you become community oriented."

Pleased with the accomplishments of the summer, Myette praised his crew for a job well done.

"All credit should go to the crew," he said. "They did an excellent job."

Student members of the restoration team were Ann Newman, a senior at Bridgewater State College, Theresa Skeiber, a freshman at Fitchburg State College, Maureen Rogantino, a senior at Archbishop Williams High School and Peter Campbell, a sophomore at Quincy High School - all Quincy residents.

Inspecting the railway site, Quincy Heritage Executive Director John Graham, called the work on the site "incredible...unbelievable." He said:

"What was accomplished is almost incredible in terms of both information on the railroad and the work that was performed. We were thrilled that the students and program manager were able to complete in six weeks what we first had hoped to do in one year.

"Jim Myette lived the railroad. And because of his dedication, the citizens of Quincy can now be proud of one of their most historic sites which for too-long had been left as a blight on the city. They did a fabulous job. I'm really proud of them."

Quincy Heritage is presently seeking added funds to continue excavation and restoration at the railway site. Myette himself envisions uncovering and rebuilding portions of the incline and foresees a landscaped and cobblestoned area to enhance the entrance to the site.

"I'm very, very happy with what was accomplished," Myette said. "It's all part of the city's history, and without history, there is no future."

RESTORATION CREW responsible for uncovering right side of Granite Railway track hidden 70 years are from left, Jim Myette, project manager; Theresa Skeiber, freshman at Fitchburg State College; Maureen Rogantino, senior at Archbishop Williams High School; Ann Newman, senior at Bridgewater State College; and Peter Campbell, sophomore at Quincy High School.

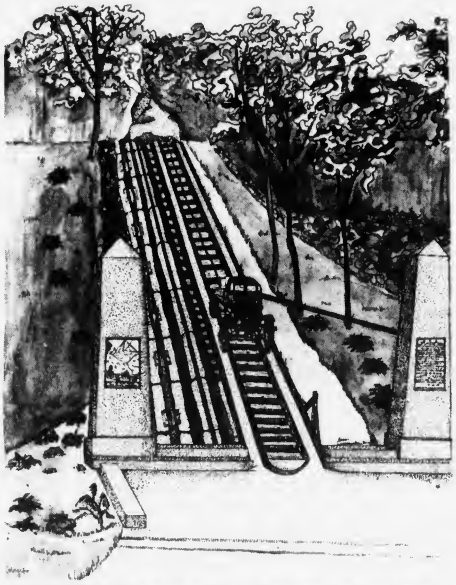

MOTOR TRUCK travelling down track represents the final phase of development in the 114-year history of the Granite Railway. This reproduction and two others depicting the railway's stages of development will tell to visitors the story of the nation's first commercial railway. Sketches were created by Jean Cummiskey of Quincy Heritage.


SEND YOUR SUN TO COLLEGE

Send the Quincy Sun to College with your daughter or son to keep him [her] informed about their hometown. News about Quincy every week will be a welcome sight to those away from home - All this for only $2.50.

SPECIAL STUDENT RATE
CALL US AT 471-3100 OR MAIL

THE SUBSCRIPTION BLANK BELOW

PLEASE SEND TO
STUDENT_____
COLLEGE_____
ADDRESS_____
CITY_____ STATE_____ ZIP_____

SPECIAL SCHOOL YEAR RATE $3.00
THE QUINCY SUN, 1372 HANCOCK ST., QUINCY 02169
CHECK ONE OF THE BOXES BELOW

[ ] ENCLOSED IS MY CHECK FOR $3.00
OUT OF STATE SUBSCRIPTION $4.00
[ ] ENCLOSED IS MY CHECK FOR $4.00



GOOD PAY FOR LEADERS, INSTRUCTORS, SPECIALISTS

...part-time in the Army Reserve! We train you. Young men and women earn $51-$96 (or more) on weekends. Serve one weekend a month close to home, 2 weeks in the summer. Benefits include pension plan, insurance, and PX privileges.
Immediate openings. Select a job in one of these challenging fields: communications, aviation, automotive, weaponry, armor, supply, medical, or administration.
VETERANS! Try a year at your present rank, longevity!

ARMY RESERVE OPPORTUNITIES
Call toll-free at:
1-800-972-5060 (in Mass.)
Wollaston, Mass.

*Music, Luggage, Gifts*

# Jason's To Mark 50th Anniversary With 10-Day Sale

Jason's Luggage and Music Shop will mark its 50th anniversary this week with a store-wide 10-day sale beginning today [Thursday].

Jason Feldman, president of the corporation, said the first 500 customers making a purchase during the sale will receive a special gift. And patrons will have a chance to win a Sterling guitar, a pair of tickets to a Rod Stewart concert, a beer stein, a fitted travel case, a set of luggage and six $25 Jason's gift certificates.

During sale days, guitars will sell at a 30 percent reduction and certain luggage will be cut by as much as 50 per cent. A total of 39 top records and tapes will also be on sale.

Launched in 1925 by Nathan Feldman, father of Jason, the store moved to its present location - 1514 Hancock St. - in 1930.

Retired from full-time involvement with the corporation, the elder Feldman - who turned 78 in April - still drops into the store to help from time to time and serves as treasurer of the corporation.

Jason, a graduate of Quincy High School and Bryant & Stratton Business School, foresees the possibility of opening a second store outside Quincy - especially if one of his three sons decides to enter business.

The store now stocks the largest record selection on the South Shore, boasting the long-time motto: "Instead of chasin', come to Jason".

Jason's also carries cassette tapes, sheet music, guitars and harmonicas, some radios and stereos, a wide selection of brand-name luggage, and specialized leather goods.

The store doubled its size five years ago, expanding from a 900-square-foot area to a nearly 2,000-square foot facility. Jason's employes 12 fulltime and part time people with Dan Harrington as store manager.

Store hours during sale days will be the same as usual: Monday, Thursday and Friday, 9 a.m. to 9 p.m.; and Tuesday, Wednesday and Saturday, 9 a.m. to 5:30 p.m.

# Comer Speaks At Legion Installation

American Legion State Commander John P. Comer, of Quincy, recently delivered an address at ceremonies installing a new District 7 commander in South Boston.

Serving as chief installing officer for the evening, Comer congratulated new commander Robert Gifford and other newly-elected County Council officers.

As part of the Legion's community and youth service programs, Comer said legion posts county-wide plan to participate in a National Guard-sponsored walkathon to benefit Horizons for Youth.

Comer also mentioned the Legion's current mail appeal conducted in cooperation with the American Cancer Society. Legionnaires throughout the nation are raising contributions to help "Wipe Out Cancer In Our Lifetime."

Comer said dedication of the State's National Cemetery, to be located at the former Otis Air Force Base on Cape Cod, should take place in late spring.

## Junior High Lunches

Monday, Sept. 29 - Fruit bowl, grilled frankfurt in a hot dog roll, relish and mustard, kernel corn, beverage.

Tuesday, Sept. 30 - Submarine sandwich w/cold cuts and cheese, tomato and sour cubes w/potato chips on the side, fresh brownie, beverage.

Wednesday, Oct. 1 - Sliced turkey w/gravy, whipped potatoes, buttered peas, hot roll and butter, cranberry sauce, spice cake, beverage.

Thursday Oct. 2 - Spaghetti w/meat sauce, italian string beans, continental style, fresh roll and butter, Oreo cookies, beverage.

Friday, Oct. 3 - "Forman's favorite" chicken pot pie, garden slaw, fresh biscuit, orange cake, beverage.

Save Gas and Money ... shop locally.


**3 Family**

Quincy - Investment opportunity in the Wollaston section off Beale St. Older 3 family Colonial has 5/4/2 room units. Monthly rental income over $600. Detached 2 car garage. Call us for more information about this and other income properties.

**$35,000**

Quincy - Two story family home with 7 good sized rooms. Hardwood floors, carpeting, new no-wax kitchen flooring. Finished family room and office. Good condition inside and out. Garage. Price reduced from $37,600 to $35,000.

**On The Bay**

Quincy - Here's a property for those requiring a waterfront home at an affordable price. 6 room, 3 bedroom Cape has frontage right on Quincy Bay for sensational year round views. Fireplaced living room plus family room. Offered for $37,600. Call us now before it sells.

**17 Rooms**

Quincy - Proud executive's home on over an acre and a half within walking distance of Square. 17 rooms, 6 bedrooms, 5½ baths, 2 porches, elevator, 3 car garage. Estate type living in the city. Offered for $124,000.

LANDLORDS – Please Note...

We have many qualified people who desire good rental apartments in the greater Quincy area. If you're having problems keeping your rentals filled, please call us today!

Jack Conway REALTOR

**Wollaston Office**
**253 Beale St.**
**479-1500**



QUINCY SAVINGS BANK INTRODUCES
THE DIRECT-DEPOSIT PLAN FOR YOUR SOCIAL SECURITY CHECK.

# IMPORTANT NEW BENEFITS FOR PEOPLE ON SOCIAL SECURITY.

**1. SAFE.**
Now, instead of being mailed to your home your social security check can be deposited directly to your account at any Quincy Savings Bank. So there's no risk of it being lost or stolen.

**2. DEPENDABLE.**
Once you take advantage of the Direct-Deposit Plan you know your money will be available in your account on the day you expect it. And when you need it most.

**3. CONVENIENT.**
With the Direct-Deposit Plan you never have to worry about getting to the bank on time. And if illness, bad weather or any other reason should prevent you from visiting the bank you know your money is waiting for you to draw on as you need it.

**4. INTEREST BEARING.**
Your social security check just like any money you deposit in a savings account can earn you interest. And by using the Direct-Deposit Plan your check gets to the bank and starts earning interest as soon as possible.

**5. EASY.**
The people at Quincy Savings will make it easy for you to start a Direct-Deposit Plan by providing the necessary forms, and; they'll even help you fill them out. You can have your check deposited in a NOW account, a regular savings account, or split between the two. Our NOW account gives you free checking and pays 5% interest. For more information call 472-0025. Or stop by any of our five offices.
At Quincy Savings, we're here to help. And we do.

Main Office: 1200 Hancock St. / Quincy Center Office: 1374 Hancock St. / North Quincy Office: 371 Hancock St.
South Quincy Office: 138 Franklin St. / Quincy Point Office: 461 Washington St.

Quincy Savings Bank

# BUSINESS NEWS

## Miller Studio To Hold Yearbook Editor Seminar

Eighteen area high schools have been invited to attend Miller Studio's third annual "Graphic Sense" seminar geared to assist yearbook editors.

The day-long seminar will take place Wednesday, Oct. 1 at Valle's Restaurant in Braintree and will feature lectures and panel discussions by eight specialists in the field of communications.

Speakers at the seminar include Henry Pelletier, yearbook advisor at North Quincy High School; Sol Levenson, graphic arts instructor at Quincy Vocational Technical School; George White, advertising manager at The Patriot Ledger; Laban Whittaker, educational media technician at Braintree High School; Frank Tierney, yearbook advisor at Hingham High School; and Robert Murphy, American Yearbook Co.

Gloria Chun, communications specialist at John Hancock Life Insurance Co., will be the principal speaker, giving an address entitled, "Put Some Pizzaz Into Your Yearbook".

Edward Percy of Miller Studio will moderate a morning panel discussion.

Schools invited to attend the seminar are Quincy High School, North Quincy High School, Archbishop Williams, Sacred Heart, Weymouth North, Weymouth South, Holbrook High, Randolph High, Braintree High, Norwell High, Hull High, Hingham High, Abington High, Country Day School of the Sacred Heart, Mount Alvernia, Boston College High School, Milton High and Scituate High.

OPENING DAY HAIRCUTS -- Nick Mastrocola [rear] and Joseph Avitable [foreground], co-owners of newly-opened Men's Hi-Style Salon at 5 Revere Rd, Quincy, trim hair of first-day customers Robert Hangstad of Scituate [rear] and Herb Whitten of Braintree.
[Quincy Sun Photo by Steve Liss]

## Quincy Savings Institutes Direct Deposit For S.S. Disability Checks

Quincy Savings Bank has launched a direct deposit program for social security and disability checks.

A new service of the federal government, the program eliminates the inconvenience of standing in line for check-cashing and also guards against check loss or theft by depositing directly into a customer's checking or savings account.

A color film explaining the program will be shown Thursday, Sept. 25 from 9 a.m. to 6 p.m. at the Bank's main office at 1200 Hancock St., Quincy Center. Reservations to see the film can be made by contacting Denise Cook.

The new direct deposit program will be officially announced in the Fall by the Social Security Administration. All federal checks mailed in October will contain a summary of the program. In addition, a free Bank brochure describes the program in clear, concise language.

*Free Booklet Available*

## Keohane Sponsoring Program To Enlighten Public On Funeral Costs

Edward J. Keohane of the Keohane Funeral Home has joined other members of National Selected Morticians [NSM], in sponsoring a nationwide public service program to enlighten consumers on the costs and procedures involved in funeral planning.

"No one likes to think about funerals" said Keohane, "but every family should have at least a general idea of what a funeral costs and entails. Such information, tucked away in a corner of the mind, could someday prove most helpful in easing the emotional and financial burden of arranging a funeral.

"Amid the confusion and controversy surrounding funeral practices, its encouraging to see an organization within the industry actively pursuing a realistic program of education in an area where the public is badly in need of information.

"There's a new attitude moving slowly across society. People are becoming more open in their views toward death and the funeral process. The cost of caskets, burial versus cremation, the necessity of the ceremony itself – subjects that were once considered taboo – are now being aired and discussed, freely. People are asking questions.

"In an effort to make the answers to many of these questions more readily available, participating NSM members, including Keohane Funeral Home, have adopted a broad policy of full disclosure regarding funeral costs and the range of services most funeral homes offer. Much of this information is being offered in a new NSM booklet entitled "A Helpful Guide to Funeral Planning".

The booklet does not recommend one funeral home over another. Nor does it list specific prices. But it does provide enough factual and unbiased information to help the reader become better prepared to handle his or her responsibilities when called upon to arrange a funeral.

"Once a person is made aware of the procedures and understands the full range of services available and the prices involved, it's surprising how his or her feeling of apprehension gives way to one of self assurance," said Keohane. "Knowing the facts beforehand doesn't alleviate the pain that comes when a death occurs in a family, but it will make a severe emotional experience a great deal less difficult."

"A Helpful Guide to Funeral Planning" is being offered, without cost, through advertisements appearing in TIME Magazine as well as various newspaper, radio and TV public announcements, including those in The Quincy Sun. A copy of this informative booklet can also be obtained by writing or visiting the KEOHANE FUNERAL HOME at 785 Hancock St., Quincy, Mass. 02170.


RENT A NEW CAR

FREE NATIONWIDE RESERVATIONS

WE RENT FORDS AND OTHER FINE CARS
FREE OUT-OF-TOWN RESERVATIONS — 800-874-5000
(no charge to calling party)

ECONO-CAR A SERVICE OF WESTINGHOUSE

$8.00 24 hrs. Plus .08 per mile

$21 WEEKEND Plus .08 per mile
FRIDAY-MONDAY 9 a.m.

Car Stolen or Damaged?
Call Us!
Check with your insurance agent for Theft or Loss of Use Coverage.
Our rates may allow you to Rent a car at Special Low Rates

'You get a clean car with every rental'

Econo Car Rental
[we're the ones that cost less]
459 Southern Artery Quincy
[at Quincy Minit Car Wash]
Hrs 8 5 Mon., Sat
1 Sunday
479-4098



Parsons & Richardson
INSURANCE AGENCY, INC.
Be Sure Now--Not Sorry Later
Robert W. Richardson
PResident 3-1276
[Opposite Quincy Center MBTA]



NEWSCARRIERS WANTED
Here's a chance to earn extra money by building a Quincy Sun home delivery route.
Telephone: 471-3100

Back To School
Give us your old, tired typewriter and we'll give you
$60.00 toward a new
Smith-Corona
Coronamatic 2200 Cartridge Portable

QUINCY Typewriter Service
6 MAPLE ST. QUINCY SQ.
472-3656



THE PRICE IS UP
SELL NOW SCRAP
Copper, Brass, Cast Iron and Steel
PDM
The Name in Scrap on The South Shore
175 Intervale St., Quincy
Formerly Haynes Scrap Yard
472-9251

# Winners Of Merrymount Association Field Day Events Listed

Over 350 members of the Merrymount Association attended the annual Labor Day Family Picnic held at Merrymount Beach.

Co-chairmen of the committee planning the event were Robert and Kathy Mitchell. Assisting were Barbara and Joseph McConville, Thomas and Anna Lee Collins, Bernard Coleman, William and Mary Deneen, Betty Swanton, Janet and Dan Gorman, Si Tutunjian and Jack Martin.

Winners in field events in order from first to third place are as follows:

Boys four and under, dash: Tim Simmons, Robert Mitchell and Brian Kelly.

Girls four and under: Lauren Loughman, Adrienne Iorio, Kerry Tolson.

Boys five and six: William Roche, Michael Loughman and Robert Roche and Doug Orman.

Girls five and six: Allison Sage, Maureen Tolson.

Boys seven and eight: John Kelly, Martie Tolson and Timmy Flavin.

Girls seven and eight: Maureen Roche, Gina Coletti and Donna Goodwin.

Boys nine and ten: David Coletti, Sean Loughman and Mike Mooly.

Girls nine and ten: Jane Breman, Joan Roche and Mary McConville.

Boys 11 and 12: Dan Molloy, Dan Boyle and Jim Dunford.

Girls 11 and 12: Kathy Flaherty, Patty Crossen and Nancy Tolson.

Boys 13 and over: Carroll Coletti, Mike Dunford and Tom Roche.

Team results of the wheel barrow races are as follows:

Girls four and under: Adrienne Iorio and Lauren Loughman.

Boys four and under: Brian Kelly and Matthew Collins; Tim Simmons and Robert Mitchell.

Girls five and six: Katie Simmons and Allison Sage; Maureen Tolson and Anne Marie Noenicks.

Boys five and six: Robert and William Roche; Matthew Gorman and Marty Kearnan; Mark Molloy and Mike Loughman.

Girls seven and eight: Jackie Coleman and Jennifer Cassidy; Lee Roberts and Michelle Healy; Maureen Roche and Donna Goodwin; Gina Coletti and Rebecca Sage.

Boys seven and eight: John Kelly and Marty Tolson; Tim and Ed Flavin; Tom Crossen and Doug Orman.

Girls nine and 10: Joan Roche and Mary McConville; Janice McAuliffe and Kristin Loughman; Jane Braman and Nancy Roberts.

Boys nine and 10: David Coletti and Kevin Whalen; Mike Molloy, Mike Connolly and Sean Loughman and Joe Noenicks; Peter and David Allen.

Girls 11 and 12: Kathy Flaherty and Nancy Tolson; Carol Lynch and Claire Noenicks; Lisa and Andrea Kelly.

Boys 11 and 12: Dan Molloy and Dan Boyle; Jim Dunford and Joe Noenicks; Mark Whalen and Chris Gorman.

Boys 13 and over: Paul and John McConville; Mike Dunford and Jim O'Brien; Jim Flaherty and Tom Roche.

Winners in the Buddy Race are:

Boys four and under; Tim Simmons and Robert Mitchell; Matthew Collins and Brian Kelly.

Girls four and under: Lauren Loughman.

Boys five and six: Robert and William Roche; Joe and Chris Goodwin; Mark Molloy and Mike Loughman.

Girls five and six: Mary Kiernan and Kristin Maloney; Katie Simmons and Allison Sage.

Boys seven and eight: John Kelly and Marty Tolson; Ed and Tim Flavin; Tom Crossen and Greg Corbin.

Girls seven and eight: Donna Goodwin and Maureen Roche; Rebecca Sage and Gina Coletti; Michelle Healey and Lee Roberts.

Boys nine and 10: David Coletti and Kevin Whalen; Mike Molloy and Mike Connolly; Sean Loughman and Jim Noenicks.

Girls nine and 10: Mary McConville and Joan Roche; Nancy Roberts and Jane Braman; Janice McAuliffe and Kristine Loughman.

Boys 11 and 12: Dan Boyle and Dan Molloy; Mark Whalen and Chris Gorman; Jim Dunford and Joe Noenicks.

Girls 11 and 12: Lisa and Andrea Kelly; Nancy Tolson and Kathy Flaherty; Carol Lynch and Claire Noenicks.

Boys 13 and over: Carroll Coletti and Tom Roche; Jim O'Brien and Mike Dunford; John and Paul McConville.

Maureen Roche and Betty Simmons won first place in the women's egg throwing contest; Marty Tolson and John Swanton in the men's competition, Shawn O'Leary and Lisa Norling in girls contest; and John and Paul McConville in the boys competition.

## Program For Children With Asthma At YMCA

The Norfolk County-Newton Lung Association announces final plans for a physical conditioning program for children with asthma at the Quincy YMCA

Open to all residents of the South Shore, the program will continue for 18 weeks until Jan. 28. Classes are open to children with asthma, ages six to 13, and will be held Wednesday afternoons, at the Quincy YMCA, from 3:30 until 4:30 p.m.

A chest physiotherapist will teach proper breathing methods and how to actually cope with asthma attacks. Co-directors of physical education at the 'Y', Paul Harvey and Mrs. Norma Finnegan, will supervise a recreational program for the children, including breathing exercises.

Pre-registration and physician's approval are required. Parents will also participate in an educational course as an important adjunct to the program.

Dr. Conrad Nobili, Quincy allergist and medical advisor to the program, emphasizes that there is a great need to provide asthmatic children with the training needed for proper breathing skills. According to Dr. Nobili, the program will not cure asthma, but will lessen the effects of each asthmatic episode. He also points out the importance of the child's recognizing that he is not an "odd ball" because he has asthma; but should learn to drop out of physically exerting activities when a wheezing spell occurs.

For registration information parents should contact the Norfolk County-Newton Lung Association at 745 High St., Westwood, or call 326-4081.

## Steven Martinelli At Cushing Academy

Steven Martinelli, son of Mr. and Mrs. John A. Martinelli of Quincy, is attending Cushing Academy in Ashburnham.

The academy is the states' oldest co-educational boarding school, starting it's 101st year this fall.


# If you're not happy coming from the bank maybe you should change the bank you're going to.

Maybe you should head for Norfolk County Trust Company.

Because Norfolk County Trust has an All Purpose Bank Plan that does the most for your money.

Your regular or 90 day notice savings, for example, in our All Purpose Bank Plan earn the highest interest Federal law allows.

You can get free checking that's positively free of normal service charges. No minimum balance. No charge per check. No monthly service fee. Or select Interest Checking* that pays 5% per year on every dollar in your checking account. It's free, too, if you maintain a $200 balance.

Your All Purpose Bank Plan can include a Reserve Credit Account you can borrow against any time you wish.

You can have Photo Master Charge, too, and a Red Carpet Courtesy Card that lets you cash a check up to $300 in any Norfolk office with no questions asked.

Use the APBP transfer feature to help you manage your money more effectively.

All this under one account number. With one monthly statement.

Anyone can be happy going to the bank. How many people are happy coming from the bank? That's the question. And at Norfolk County Trust we think we have the answer – the All Purpose Bank Plan.

Stop in at any of our 33 offices, and we'll be happy to explain it to you.

**NORFOLK COUNTY TRUST COMPANY**

*As a NOW type account, Interest Checking is not available to businesses under present Federal rules.

Member: FDIC

# Registration At YMCA For Special Interest Courses

The Quincy YMCA announces a full schedule of fall Special Interest Courses for co-ed youth and adults begin this week and next.

Pre-registration is required as enrollments are limited.

Youth Courses include Ballet, tap and acrobatic dance for pre-schoolers and girls from 3-12 years, and Guitar classes for boys and girls in grades three - nine.

Co-ed adult courses include Ballroom Dance, Guitar, Dramatics for Fun, Yoga, Pottery, Public Speaking and Positive Parenting. Tap, Ballet and Belly Dancing classes are offered for high school girls and adult women, as well as Body Fitness with Anita Argyrople and Jacki Sorensen's Aerobic Dancing.

The Quincy YMCA is the only facility in the South Shore area with staff certified to teach the Aerobic Dance Fitness program. This program has received national acclaim and exposure on television and in magazines.

For further information on all courses, contact the Quincy YMCA at 479-8500.

# Seniors Discount Tickets For Heritage Film Premiere

Discount tickets are still available to senior citizens for the premiere of the Quincy Heritage film "Gifts To The Nation", to be aired Tuesday, Sept. 30 at 8 p.m.

The special price for senior citizens is $2 per ticket.

"Gifts To The Nation" is the city's first film, designed to show the points of interest in Quincy to citizen and visitor alike.

In addition to the film showing there will be an evening of dancing and refreshments.

Free bus service will be provided from senior citizen housing to the Sons of Italy Hall on Quarry St., where the premiere will take place.

For information and tickets contact Marion Andrews at the Quincy Recreation Department.

# Renegades To Expand In 4th Season

Entering its fourth season of competition, the Renegades Drum and Bugle Corps will add new equipment in the drum and horn sections and enlarge its feeder unit, the Renegade "Drifters".

James O'Brien, assistant manager of the Corps, said the Renegades placed first, second or third in 22 of the 23 contests entered last season.

He said new members for both Corps will be accepted at practice sessions held Mondays at 6:30 p.m. at the Quincy Armory or at St. John's School Wednesdays at 6:30 p.m. Prospective members of the Junior Corps can join Fridays at 6:30 p.m. at the Quincy Armory.

# MBTA Reviewing Brett Request To Lower Student Fares

The MBTA's Fare Review Task Force is reviewing a request to lower round-trip rapid transit student fare from Quincy Center to the University of Massachusetts at Columbia Point.

Rep. Joseph E. Brett had requested MBTA Chairman Robert R. Kiley to consider a special fare for students, saying a daily round-trip fee of $1 from Quincy Center to Boston was "rather expensive for students."

Kiley, assuring Brett his request "will be given every consideration," said present MBTA rules require adult fare charge to all riders 12 and over unless the person is working towards a high school diploma.

# 'Information Nite' Oct. 2 At Broad Meadows

Broad Meadows Junior High School will hold its "Information Nite" Thursday, Oct. 2, at 7:30 p.m.

Parents will have a chance to receive an overview of all academic programs from teachers in the various discipline areas and an opportunity to vote for the new members of this year's Parent Board.

Perform a death-defying act.
Have regular medical check-ups.

Wollaston Theatre
Beale St.
Off Hancock St.
773-1600
Wed. 9/24 thru Tues. 9/30
Peter Sellers
in
The Return Of The Pink Panther
9:25 P.M. [G]
Also
John Wayne
Brannigan
7:30 P.M. [P.G.]
Admission $1.00

MUSIC LESSONS
Professional Instruction
DRUM PIANO GUITAR
BRASS REEDS
WOLLASTON MUSIC CENTER
27 Beale St., Wollaston
Call 773-5325

# WOLLASTON

*Hear MDC Official*

# Benjamin Rudner Elected President Wollaston Park Association

Benjamin Rudner of 148 East Elm Ave., Wollaston, has been elected 1975-76 president of the Wollaston Park Association.

Other officers elected at the recent 19th annual meeting of the organization are:

Thomas F. Dowd of 19 Vassall St., vice president; Anna E. Lucey of 39 Ridgeway St., treasurer and Dorothy Kelly of 108 Davis St., secretary.

The eight new directors of the organization are Alyce Cripanuk of 113 Franklin St.; Leonard C. Delaney of 116 Davis St.; Madeline Falcetta of 55 The Strand; Dominic Falcetta of 55 The Strand; Herman Gauger of 141 Bromfield St.; Anna E. Lucey; William M. Macdonald of 74 Copley St.; and Harold A. Nannis of 107 East Elm St.

Stephen Campbell, assistant to MDC chief engineer, addressed the Association, informing members the Black's Creek dredging project will be complete by December and tidal waters will once again flow through the marsh.

Campbell said the MDC is in the process of acquiring the Kimberley's property on Quincy Shore Drive and noted citizen input is welcome on possible uses for the land.

Association members questioned the necessity of a proposed 12-foot median strip from Furnace Brook Parkway to Fenno St. and Rep. Joseph E. Brett said record show accidents are more frequent farther north on Quincy Shore Drive.

Residents also brought to Campbell's attention the need for a permanent police station, better lighting, signal synchronization and added comfort station facilities in the next phase of improvements along Quincy Shore Drive.

# Wollaston Juniors Induct 8 New Members

Eight new members of the Wollaston Woman's Club Juniors were inducted recently at a new members' tea held at the home of Mrs. Francis Duffy of Braintree.

Club President Mrs. Robert Karsokas welcomed the following new members: Linda Salvatore, Mrs. Edward Sullivan, Mrs. Gayle Palmer, Mrs. John Toland, Mrs. Stephen Foster, Margaret Bagley, Cathy O'Connell and Rona Levine.

Special guests attending the tea included Mrs. Daniel Wilder, director of MSFWC Junior Membership; Mrs. Mildred Zilinsky, second district nominating committee member; Mrs. Cornelius Quirk, second district representative and past club president; Mrs. Harold Knowles, immediate past Club president; Mrs. Richard Schiavo, president of the Wollaston Woman's Club; and Mrs. Alan Remick, junior advisor from the Wollaston Woman's Club.

Also attending were Mrs. Burton Bray, Mrs. Harold Hilstrom, Miss Helen Mowry and Mrs. John Raymond, all members of the junior advisory board; Mrs. Paul Milward, president of Braintree Junior Philergians; Mrs. Albert Dugan, president of Randolph Ladies Library Association; and Mrs. Charles Perkins, directors aide.

Mrs. Richard Nicholson and Mrs. Raymond VonDette served as hospitality co-chairmen. They were assisted by Mrs. Thomas Barron, Mrs. Thomas Barry, Mrs. Robert Dunphy, Mrs. Charles Fellows, Mrs. John Garvey, Mrs. Joseph Hallisey, Mrs. Gerald Rossi, Mrs. Michael Smith, Mrs. Edward Spring, Mrs. William Sweeney, Mrs. Harry Tsoumas and past presidents.

# Pet Stock Show Oct. 4 At Mass. Field School

The Massachusetts Field School playground will turn into a fair ground Saturday, Oct. 4 for the annual "Pet Stock Show and Country Fair" sponsored by the school PTA.

The day's events will begin at 10 a.m. with the judging of pets.

Final races will take place at 1 p.m. with carriage, bicycle and costume parades at 2 p.m.

Other attractions will include an old-fashioned hayride, game booths, prizes, balloons, refreshments, a white elephant table, a bake sale and country store.

All proceeds from the event will help defray costs of field trips for the school children throughout the school year.

The public is invited to attend the event which will continue until 4 p.m.

S.S. Sewing Machine Co.
We Service All Makes Sewing Machines and Vacuum Cleaners
665A Hancock St., Wollaston
471-5982

# Arnold Vorrosso Graduates From Combat Training

Private Arnold A. Vorrosso, son of Mr. and Mrs. Francis Vorrosso of Marlboro St., Wollaston, has graduated from Basic Combat Training at Ft. Jackson, S.C.

Vorrosso entered the army in June, after graduating from North Quincy High School.

An active participant in basketball, football and track at the high school, he plans to begin studying mechanics.

ARNOLD VORROSSO

# Flea Market Oct. 4 At St. Chrysostom's

St. Chrysostum's Church, 1 Linden St., Wollaston, will sponsor a flea market Saturday, Oct. 4 from 10 a.m. to 4 p.m.

The Parish Hall, adjacent to the driveway, will be open to provide dealers space both inside and out.

There will be a white elephant table and a snack bar. Admission will be 25 cents.

# Human Services Meeting At Lincoln Hancock School

The South Shore Council for Children announces a change in meeting place for the Wednesday discussion scheduled between members of the Quincy delegation and parents of children benefiting from human services.

The meeting will take place at the Lincoln-Hancock Community School at 7:30 p.m., not at Quincy Point Congregational Church.

WOLLASTON CREDIT UNION
Personal & Auto Loans
No Notice Savings Accts.
Earn 5¾% Per Annum
SPECIAL NOTICE 6% PER ANNUM
REAL ESTATE-MORTGAGES
HOME IMPROVEMENTS
ALL ACCOUNTS FULLY INSURED
UNDER LAW BY MASS.C.U.
SHARE INSURANCE CORP.
651 HANCOCK ST., WOLLASTON
773-3500 773-8600
OPEN MON.-THURS. 9-8 TUES., WED., FRI, 9-5

For Home Delivery
Call 471-3100
QUINCY Sun

INDOOR FLAGS OUTDOOR
State ACCESSORIES Church
Flags Flags of All Nations Flags
FLAGS MADE TO ORDER
EAGLE FLAG CO., INC
147 Beach St., 617
Wollaston, Mass. 02170 472-8242

# Koch Club Bike-A-Thon For Kidney Foundation

Riders will mount their bicycles Sunday, pedalling sponsored miles to raise funds for the Kidney Foundation in Boston.

The bike-a-thon, sponsored by The Koch Club of Quincy, will begin at 12:30 p.m. at Faxon Park, tracing a 17-mile route through South Quincy, West Quincy, crossing the Southeast expressway, continuing into Milton, and circling back to Faxon Park.

A 10-Speed bicycle will be awarded as top prize to the person raising the most funds for the Kidney Foundation. Every rider gathering a full sponsor sheet - at least 51 sponsor names - will receive a T-shirt. Other bicycle equipment prizes will also be awarded.

Chairman of the bike-a-thon is Edward F. Gentile, a member of the Quincy Police Department who had a successful kidney transplant two years ago.

Other committee members are Mr. and Mrs. Richard Koch, Mr. and Mrs. Anthony T. Delmonico, Mr. and Mrs. David J. Donoghue, Mr. and Mrs. Raymond Cattaneo, Mr. and Mrs. Paul P. Nestor, Mr. and Mrs. Howard Crowley and Mr. and Mrs. Gary DeMole.

All prizes will be awarded 15 days after the bike-a-thon according to the amount of actual dollars raised through sponsor-pledges.

All funds will benefit the Kidney Foundation, 137 Newbury St., Boston for medical research grants, patient services, public education and the organ donor program.

Raindate for the event is the next rainless Sunday.

# 3 New Evening Courses At QJC

Due to a record enrollment at Quincy Junior College this year, three new evening courses will be offered beginning Monday, Sept. 29.

English Composition I, General Psychology and Basic Mathematics will all be offered as credit courses applicable towards a degree.

English Composition will meet Mondays beginning Sept. 29, General Psychology on Tuesdays beginning Sept. 30, and Basic Mathematics on Wednesday beginning Oct. 1.

Interested students are urged to register at the College as soon as possible. For further information, contact the Division of Continuing Education at 471-2470.

# 6 From Quincy Freshmen At MIT

Six 1975 graduates of Quincy High Schools have entered Massachusetts Institute of Technology this fall as freshmen.

Students from North Quincy High School are: Gerard R. McKillop, son of Mr. and Mrs. Leo McKillop Sr., of 210 Norfolk St., Wollaston; Matthew D. Allen, son of Mrs. Virginia O. Allen of 231 Quincy Shore Drive, North Quincy; Gerald P. Dyer, son of Mr. and Mrs. James P. Dyer of 59 Henry St., North Quincy and Jeanne M. Stokinger, daughter of Mr. and Mrs. G. A. Stokinger of 61 Young St., North Quincy.

Students from Quincy High School are: John T. Swanson, son of Mrs. Joan Swanson of 25 Bell St., Houghs Neck; and Daniel A. Jaffe, son of Atty. and Mrs. Arthur Jaffe of 1343 Quincy Shore Drive.

# Maryann Sullivan Receives Merrymount PTO Scholarship

The Merrymount Parent-Teacher Organization recently awarded its first $100 annual scholarship to Maryann Sullivan, of 78 Samoset Ave.

A 1975 graduate of Quincy High School, Miss Sullivan will attend Katherine Gibbs School in Boston. She was chosen at random from a pool of qualified applicants.

School Supt. Dr. Lawrence P. Creedon chose the winning name during ceremonies held on the steps of the Merrymount School.

# Survival Outpatient Counseling Center Moves

Survival, Inc., the Quincy-based drug and youth program serving the South Shore, announces the recent move of its out-patient Counseling Center to the Adams Building, Suite 308, 1354 Hancock St., Quincy Center.

The move, necessitated by the sale of the Faxon Avenue location, will allow the agency to continue to offer individual, family, and group therapy on an out-patient basis. The agency also operates a variety of other services in locations throughout Quincy.

Persons in need of such out-patient counseling are advised to call Survivals main office at 725 Southern Artery, Quincy, at 773-5704 from 9 a.m. to 5 p.m. Monday through Friday.

# Peter Simontachi Promoted To Staff Sergeant

Peter L. Simontachi, son of Mrs. D. Simontachi of 27 Taber St., South Quincy, has been promoted to staff sergeant in the U.S. Air Force.

Sgt. Simontachi, a flight simulation technician, is assigned to Reese AFB, Tex., with a unit of the Air Training Command. He is a 1965 graduate of Quincy High School.

For Home Delivery
Call 471-3100
Quincy Sun

This Fall make it a
Clean Sweep
with a
HUSSEY
VACUUM CLEANER
or ELECTRIC BROOM
Hussey Repair Clinic
23 Billings Road
No. Quincy
328-8331
REPAIR CLINIC 20% Off with this Ad
Also RADIO & TV
SMALL APPLIANCES

# NORTH QUINCY

HONORED – Joseph Gildea [center] of North Quincy, receives plaque from Beverage Workers Union Local 513 which he headed for 20 years. Among those recently gathered at the Lantana in Randolph to honor Gildea upon his retirement were from left, Anthony Cacciola, president of Local 513; Richard Addonizio, secretary-treasurer; Mrs. Hilda Gildea and Walter Reed, executive board member. More than 200 friends attended.

[Quincy Sun Photo by Steve Liss]

# Graffiti To Be Sandblasted At Montclair School

Within two weeks, a sandblasting operation will begin at the Montclair School to clean the school facilities.

Ward 3 City Councillor John Lydon met Tuesday with John Browne, director of plant facilities for Quincy Public Schools, citing graffiti as a "major and recurring problem" at the Montclair School. Lydon said:

"Although graffiti seems to be a sign of the times, it is an unsightly blemish on a public institution and its content is not conducive to building the type of environment we all wish for our children."

Lydon said Browne assured him the full cooperation of the school's maintenance department in conducting a clean-up campaign of the Montclair School facilities.

# Monday Night Movies Scheduled At North Quincy Library

The North Quincy Branch Library, 382 Hancock St., will present an 11-week movie series, "Monday Night Movies Minus One" throughout October, November and December.

Full length features or shorter one theme programs will be shown every Monday night at 7 p.m. The one exception is "The King and I" which will be shown Saturday, Oct. 25 at 2 p.m. All programs are free and open to the public. The schedule:

Oct. 6 - "Room at the Top"
Oct. 20 - "National Velvet"
Oct. 25 - "King and I"
Nov. 3 - Soul music perspective with Roberta Flack.
Nov. 10 - "Magician", "Vivre", and "Night and Fog"
Nov. 17 - Ambrose Bierce fest.
Nov. 24 - "The Entertainers"
Dec. 1 - A grab bag of art films.
Dec. 8 - Cinematic slices of life.
Dec. 15 - "Topper"
Dec. 22 - "Book of Kells", and "Law and the Prophets"

# Atlantic Home School Association Executive Board Meeting Oct. 7

The Atlantic Home School Association will hold its first Executive Board and Committee meeting Tuesday, Oct. 7 at Atlantic Junior High School.

The meeting will begin at 7:30 p.m.

Officers for the 1975-76 year are Mrs. Mary Mariano, president; Jack Johnson, vice president; Mrs. Muriel Anderson, secretary; and Mrs. Carol Seltzer, treasurer.

All parents interested in taking an active role in the association are invited to attend the meeting.

Meetings throughout the year will be held on the first Tuesday of each month.

COAX OUTSIDE ANTENNA INSTALLATION $75. UP
NESCO
423 HANCOCK ST.
NORTH QUINCY

ENJOY..
Featuring Our Popular
EGGPLANT PARMIGIANA
A DELICIOUS SUBMARINE SANDWICH
Mister SUB
OPEN MON. THRU SAT.
10 AM TO 11 PM
SUN. 2 PM TO 9 PM
64 Billings Rd.
North Quincy
328-9764

Luncheon And Dinner Specials
Sandwich Specials From .99¢
Roast Beef Dinner $3.50
PLAZA RESTAURANT
51 BILLINGS RD
NORTH QUINCY
FREE PARKING IN REAR

# Registration At YMCA For Special Interest Courses

The Quincy YMCA announces a full schedule of fall Special Interest Courses for co-ed youth and adults begin this week and next.

Pre-registration is required as enrollments are limited.

Youth Courses include Ballet, tap and acrobatic dance for pre-schoolers and girls from 3-12 years, and Guitar classes for boys and girls in grades three - nine.

Co-ed adult courses include Ballroom Dance, Guitar, Dramatics for Fun, Yoga, Pottery, Public Speaking and Positive Parenting. Tap, Ballet and Belly Dancing classes are offered for high school girls and adult women, as well as Body Fitness with Anita Argyrople and Jacki Sorensen's Aerobic Dancing.

The Quincy YMCA is the only facility in the South Shore area with staff certified to teach the Aerobic Dance Fitness program. This program has received national acclaim and exposure on television and in magazines.

For further information on all courses, contact the Quincy YMCA at 479-8500.

# Seniors Discount Tickets For Heritage Film Premiere

Discount tickets are still available to senior citizens for the premiere of the Quincy Heritage film "Gifts To The Nation", to be aired Tuesday, Sept. 30 at 8 p.m.

The special price for senior citizens is $2 per ticket.

"Gifts To The Nation" is the city's first film, designed to show the points of interest in Quincy to citizen and visitor alike.

In addition to the film showing there will be an evening of dancing and refreshments.

Free bus service will be provided from senior citizen housing to the Sons of Italy Hall on Quarry St., where the premiere will take place.

For information and tickets contact Marion Andrews at the Quincy Recreation Department.

# Renegades To Expand In 4th Season

Entering its fourth season of competition, the Renegades Drum and Bugle Corps will add new equipment in the drum and horn sections and enlarge its feeder unit, the Renegade "Drifters".

James O'Brien, assistant manager of the Corps, said the Renegades placed first, second or third in 22 of the 23 contests entered last season.

He said new members for both Corps will be accepted at practice sessions held Mondays at 6:30 p.m. at the Quincy Armory or at St. John's School Wednesdays at 6:30 p.m. Prospective members of the Junior Corps can join Fridays at 6:30 p.m. at the Quincy Armory.

# MBTA Reviewing Brett Request To Lower Student Fares

The MBTA's Fare Review Task Force is reviewing a request to lower round-trip rapid transit student fare from Quincy Center to the University of Massachusetts at Columbia Point.

Rep. Joseph E. Brett had requested MBTA Chairman Robert R. Kiley to consider a special fare for students, saying a daily round-trip fee of $1 from Quincy Center to Boston was "rather expensive for students."

Kiley, assuring Brett his request "will be given every consideration," said present MBTA rules require adult fare charge to all riders 12 and over unless the person is working towards a high school diploma.

# 'Information Nite' Oct. 2 At Broad Meadows

Broad Meadows Junior High School will hold its "Information Nite" Thursday, Oct. 2, at 7:30 p.m.

Parents will have a chance to receive an overview of all academic programs from teachers in the various discipline areas and an opportunity to vote for the new members of this year's Parent Board.


**Perform a death-defying act.**

**Have regular medical check-ups.**

**Wollaston Theatre**
**Beale St.**
**Off Hancock St.**
**773-1600**

Wed. 9/24 thru Tues. 9/30

Peter Sellers in

The Return Of The Pink Panther

9:25 P.M. [G]

Also

John Wayne

Brannigan

7:30 P.M. [P.G.]

Admission $1.00

**MUSIC LESSONS**
Professional Instruction
DRUM PIANO GUITAR
BRASS REEDS
WOLLASTON MUSIC CENTER
27 Beale St., Wollaston
Call 773-5325


# WOLLASTON

*Hear MDC Official*

# Benjamin Rudner Elected President Wollaston Park Association

Benjamin Rudner of 148 East Elm Ave., Wollaston, has been elected 1975-76 president of the Wollaston Park Association.

Other officers elected at the recent 19th annual meeting of the organization are:

Thomas F. Dowd of 19 Vassall St., vice president; Anna E. Lucey of 39 Ridgeway St., treasurer and Dorothy Kelly of 108 Davis St., secretary.

The eight new directors of the organization are Alyce Cripanuk of 113 Franklin St.; Leonard C. Delaney of 116 Davis St.; Madeline Falcetta of 55 The Strand; Dominic Falcetta of 55 The Strand; Herman Gauger of 141 Bromfield St.; Anna E. Lucey; William M. Macdonald of 74 Copley St.; and Harold A. Nannis of 107 East Elm St.

Stephen Campbell, assistant to MDC chief engineer, addressed the Association, informing members the Black's Creek dredging project will be complete by December and tidal waters will once again flow through the marsh.

Campbell said the MDC is in the process of acquiring the Kimberley's property on Quincy Shore Drive and noted citizen input is welcome on possible uses for the land.

Association members questioned the necessity of a proposed 12-foot median strip from Furnace Brook Parkway to Fenno St. and Rep. Joseph E. Brett said record show accidents are more frequent farther north on Quincy Shore Drive.

Residents also brought to Campbell's attention the need for a permanent police station, better lighting, signal synchronization and added comfort station facilities in the next phase of improvements along Quincy Shore Drive.

# Wollaston Juniors Induct 8 New Members

Eight new members of the Wollaston Woman's Club Juniors were inducted recently at a new members' tea held at the home of Mrs. Francis Duffy of Braintree.

Club President Mrs. Robert Karsokas welcomed the following new members: Linda Salvatore, Mrs. Edward Sullivan, Mrs. Gayle Palmer, Mrs. John Toland, Mrs. Stephen Foster, Margaret Bagley, Cathy O'Connell and Rona Levine.

Special guests attending the tea included Mrs. Daniel Wilder, director of MSFWC Junior Membership; Mrs. Mildred Zilinsky, second district nominating committee member; Mrs. Cornelius Quirk, second district representative and past club president; Mrs. Harold Knowles, immediate past Club president; Mrs. Richard Schiavo, president of the Wollaston Woman's Club; and Mrs. Alan Remick, junior advisor from the Wollaston Woman's Club.

Also attending were Mrs. Burton Bray, Mrs. Harold Hilstrom, Miss Helen Mowry and Mrs. John Raymond, all members of the junior advisory board; Mrs. Paul Milward, president of Braintree Junior Philergians; Mrs. Albert Dugan, president of Randolph Ladies Library Association; and Mrs. Charles Perkins, directors aide.

Mrs. Richard Nicholson and Mrs. Raymond VonDette served as hospitality co-chairmen. They were assisted by Mrs. Thomas Barron, Mrs. Thomas Barry, Mrs. Robert Dunphy, Mrs. Charles Fellows, Mrs. John Garvey, Mrs. Joseph Hallisey, Mrs. Gerald Rossi, Mrs. Michael Smith, Mrs. Edward Spring, Mrs. William Sweeney, Mrs. Harry Tsoumas and past presidents.

# Pet Stock Show Oct. 4 At Mass. Field School

The Massachusetts Field School playground will turn into a fair ground Saturday, Oct. 4 for the annual "Pet Stock Show and Country Fair" sponsored by the school PTA.

The day's events will begin at 10 a.m. with the judging of pets.

Final races will take place at 1 p.m. with carriage, bicycle and costume parades at 2 p.m.

Other attractions will include an old-fashioned hayride, game booths, prizes, balloons, refreshments, a white elephant table, a bake sale and country store.

All proceeds from the event will help defray costs of field trips for the school children throughout the school year.

The public is invited to attend the event which will continue until 4 p.m.


**S.S. Sewing Machine Co.**
We Service All Makes Sewing Machines and Vacuum Cleaners
665A Hancock St., Wollaston
471-5982

**WOLLASTON CREDIT UNION**
Personal & Auto Loans
No Notice Savings Accts.
Earn 5¾% Per Annum
SPECIAL NOTICE 6% PER ANNUM
REAL ESTATE-MORTGAGES
HOME IMPROVEMENTS
ALL ACCOUNTS FULLY INSURED
UNDER LAW BY MASS.C.U.
SHARE INSURANCE CORP.
651 HANCOCK ST., WOLLASTON
773-3500 773-8600
OPEN MON.-THURS. 9-8.TUES., WED., FRI, 9-5


# Arnold Vorrosso Graduates From Combat Training

Private Arnold A. Vorrosso, son of Mr. and Mrs. Francis Vorrosso of Marlboro St., Wollaston, has graduated from Basic Combat Training at Ft. Jackson, S.C.

Vorrosso entered the army in June, after graduating from North Quincy High School.

An active participant in basketball, football and track at the high school, he plans to begin studying mechanics.

ARNOLD VORROSSO

# Flea Market Oct. 4 At St. Chrysostom's

St. Chrysostum's Church, 1 Linden St., Wollaston, will sponsor a flea market Saturday, Oct. 4 from 10 a.m. to 4 p.m.

The Parish Hall, adjacent to the driveway, will be open to provide dealers space both inside and out.

There will be a white elephant table and a snack bar. Admission will be 25 cents.

# Human Services Meeting At Lincoln Hancock School

The South Shore Council for Children announces a change in meeting place for the Wednesday discussion scheduled between members of the Quincy delegation and parents of children benefiting from human services.

The meeting will take place at the Lincoln-Hancock Community School at 7:30 p.m., not at Quincy Point Congregational Church.


*For Home Delivery*
*Call 471-3100*
QUINCY SUN

INDOOR FLAGS OUTDOOR
State ACCESSORIES Church
Flags Flags of All Nations Flags
FLAGS MADE TO ORDER
EAGLE FLAG CO., INC
147 Beach St., 617
Wollaston, Mass. 02170 472-8242

# Koch Club Bike-A-Thon For Kidney Foundation

Riders will mount their bicycles Sunday, pedalling sponsored miles to raise funds for the Kidney Foundation in Boston.

The bike-a-thon, sponsored by The Koch Club of Quincy, will begin at 12:30 p.m. at Faxon Park, tracing a 17-mile route through South Quincy, West Quincy, crossing the Southeast expressway, continuing into Milton, and circling back to Faxon Park.

A 10-Speed bicycle will be awarded as top prize to the person raising the most funds for the Kidney Foundation. Every rider gathering a full sponsor sheet - at least 51 sponsor names - will receive a T-shirt. Other bicycle equipment prizes will also be awarded.

Chairman of the bike-a-thon is Edward F. Gentile, a member of the Quincy Police Department who had a successful kidney transplant two years ago.

Other committee members are Mr. and Mrs. Richard Koch, Mr. and Mrs. Anthony T. Delmonico, Mr. and Mrs. David J. Donoghue, Mr. and Mrs. Raymond Cattaneo, Mr. and Mrs. Paul P. Nestor, Mr. and Mrs. Howard Crowley and Mr. and Mrs. Gary DeMole.

All prizes will be awarded 15 days after the bike-a-thon according to the amount of actual dollars raised through sponsor-pledges.

All funds will benefit the Kidney Foundation, 137 Newbury St., Boston for medical research grants, patient services, public education and the organ donor program.

Raindate for the event is the next rainless Sunday.

# 3 New Evening Courses At QJC

Due to a record enrollment at Quincy Junior College this year, three new evening courses will be offered beginning Monday, Sept. 29.

English Composition 1, General Psychology and Basic Mathematics will all be offered as credit courses applicable towards a degree.

English Composition will meet Mondays beginning Sept. 29, General Psychology on Tuesdays beginning Sept. 30, and Basic Mathematics on Wednesday beginning Oct. 1.

Interested students are urged to register at the College as soon as possible. For further information, contact the Division of Continuing Education at 471-2470.

# 6 From Quincy Freshmen At MIT

Six 1975 graduates of Quincy High Schools have entered Massachusetts Institute of Technology this fall as freshmen.

Students from North Quincy High School are: Gerard R. McKillop, son of Mr. and Mrs. Leo McKillop Sr., of 210 Norfolk St., Wollaston; Matthew D. Allen, son of Mrs. Virginia O. Allen of 231 Quincy Shore Drive, North Quincy; Gerald P. Dyer, son of Mr. and Mrs. James P. Dyer of 59 Henry St., North Quincy and Jeanne M. Stokinger, daughter of Mr. and Mrs. G. A. Stokinger of 61 Young St., North Quincy.

Students from Quincy High School are: John T. Swanson, son of Mrs. Joan Swanson of 25 Bell St., Houghs Neck; and Daniel A. Jaffe, son of Atty. and Mrs. Arthur Jaffe of 1343 Quincy Shore Drive.

# Maryann Sullivan Receives Merrymount PTO Scholarship

The Merrymount Parent-Teacher Organization recently awarded its first $100 annual scholarship to Maryann Sullivan, of 78 Samoset Ave.

A 1975 graduate of Quincy High School, Miss Sullivan will attend Katherine Gibbs School in Boston. She was chosen at random from a pool of qualified applicants.

School Supt. Dr. Lawrence P. Creedon chose the winning name during ceremonies held on the steps of the Merrymount School.

# Survival Outpatient Counseling Center Moves

Survival, Inc., the Quincy-based drug and youth program serving the South Shore, announces the recent move of its out-patient Counseling Center to the Adams Building, Suite 308, 1354 Hancock St., Quincy Center.

The move, necessitated by the sale of the Faxon Avenue location, will allow the agency to continue to offer individual, family, and group therapy on an out-patient basis. The agency also operates a variety of other services in locations throughout Quincy.

Persons in need of such out-patient counseling are advised to call Survivals main office at 725 Southern Artery, Quincy, at 773-5704 from 9 a.m. to 5 p.m. Monday through Friday.

# Peter Simontachi Promoted To Staff Sergeant

Peter L. Simontachi, son of Mrs. D. Simontachi of 27 Taber St., South Quincy, has been promoted to staff sergeant in the U.S. Air Force.

Sgt. Simontachi, a flight simulation technician, is assigned at Reese AFB, Tex., with a unit of the Air Training Command. He is a 1965 graduate of Quincy High School.

For Home Delivery
Call 471-3100
Quincy Sun

This Fall make it a
Clean Sweep
with a
HUSSEY
VACUUM CLEANER
or ELECTRIC BROOM
Hussey Repair Clinic
23 Billings Road
No. Quincy
328-8331
REPAIR CLINIC 20% Off with this Ad
Also RADIO & TV
SMALL APPLIANCES

# NORTH QUINCY

HONORED -- Joseph Gildea [center] of North Quincy, receives plaque from Beverage Workers Union Local 513 which he headed for 20 years. Among those recently gathered at the Lantana in Randolph to honor Gildea upon his retirement were from left, Anthony Cacciola, president of Local 513; Richard Addonizio, secretary-treasurer; Mrs. Hilda Gildea and Walter Reed, executive board member. More than 200 friends attended.

[Quincy Sun Photo by Steve Liss]

# Graffiti To Be Sandblasted At Montclair School

Within two weeks, a sandblasting operation will begin at the Montclair School to clean the school facilities.

Ward 3 City Councillor John Lydon met Tuesday with John Browne, director of plant facilities for Quincy Public Schools, citing graffiti as a "major and recurring problem" at the Montclair School. Lydon said:

"Although graffiti seems to be a sign of the times, it is an unsightly blemish on a public institution and its content is not conducive to building the type of environment we all wish for our children."

Lydon said Browne assured him the full cooperation of the school's maintenance department in conducting a clean-up campaign of the Montclair School facilities.

# Monday Night Movies Scheduled At North Quincy Library

The North Quincy Branch Library, 382 Hancock St., will present an 11-week movie series, "Monday Night Movies Minus One" throughout October, November and December.

Full length features or shorter one theme programs will be shown every Monday night at 7 p.m. The one exception is "The King and I" which will be shown Saturday, Oct. 25 at 2 p.m. All programs are free and open to the public. The schedule:

Oct. 6 - "Room at the Top"
Oct. 20 - "National Velvet"
Oct. 25 - "King and I"
Nov. 3 - Soul music perspective with Roberta Flack.
Nov. 10 - "Magician", "Vivre", and "Night and Fog"
Nov. 17 - Ambrose Bierce fest.
Nov. 24 - "The Entertainers"
Dec. 1 - A grab bag of art films.
Dec. 8 - Cinematic slices of life.
Dec. 15 - "Topper"
Dec. 22 - "Book of Kells", and "Law and the Prophets"

# Atlantic Home School Association Executive Board Meeting Oct. 7

The Atlantic Home School Association will hold its first Executive Board and Committee meeting Tuesday, Oct. 7 at Atlantic Junior High School.

The meeting will begin at 7:30 p.m.

Officers for the 1975-76 year are Mrs. Mary Mariano, president; Jack Johnson, vice president; Mrs. Muriel Anderson, secretary; and Mrs. Carol Seltzer, treasurer.

All parents interested in taking an active role in the association are invited to attend the meeting.

Meetings throughout the year will be held on the first Tuesday of each month.

COAX OUTSIDE ANTENNA INSTALLATION $75. UP
NESCO
423 HANCOCK ST.
NORTH QUINCY

ENJOY..
Featuring Our Popular
EGGPLANT PARMIGIANA
A DELICIOUS SUBMARINE SANDWICH
Mister SUB
OPEN MON. THRU SAT.
10 AM TO 11 PM
SUN. 2 PM TO 9 PM
64 Billings Rd.
North Quincy
328-9764

Luncheon And Dinner Specials
Sandwich Specials From .99¢
Roast Beef Dinner $3.50
PLAZA RESTAURANT
51 BILLINGS RD
NORTH QUINCY
FREE PARKING IN REAR

NEWLY-ELECTED officers of the South Quincy Civic Association discuss plans for the coming year. From left, Maria Coffin, corresponding secretary; Ernest Aristide, vice president; Bernice Mader, president; Mildred Dahlby, treasurer and Jennie Beatrice, recording secretary.

## Bernice Mader Elected President Quincy Civic Association

Bernice Mader has been elected president of the South Quincy Civic Association for the 1975-76 year.

Other newly-elected officers are Ernest Aristide, vice president; Maria Coffin, corresponding secretary; Jennie Beatrice, recording secretary and Mildred Dahlby, treasurer.

Elected to serve on the Board of Directors are Margaret Aristide, Albert Conti, Evelyn Crews, Lawrence Curtain, Pasquale DiStefano, James Duggan and Walter Nisula.

All Quincy citizens are invited to join the organization.

Guest speaker at the Oct. 14 meeting will be Dr. William Perrault, executive director of the Massachusetts State Lottery Commission. The public is invited to attend the meeting which will begin at 7:30 p.m. at the Lincoln-Hancock Community School, 300 Granite St., South Quincy.

## Ecology, Nature Film Series To Start At Library Oct. 7

Thomas Crane Public Library will present a series of ecology and nature films during the month of October.

The programs will be held Tuesday evenings at 7 p.m., and are free.

The series begins Oct. 7 with three Sierra Club films: "Glen Canyon", "Miner's Ridge", and "Grand Canyon". These three films depict some of the unparalleled beauty of the western United States, as well as pointing out some of the problems involved in maintaining these wilderness areas.

Oct. 14 will bring "No Room for Wilderness", which uses African examples to show the devastating influence of technology and the population explosion on natural ecology. The same night, "West Chicagoaf!" will explore the Tongass National Forest of southeastern Alaska, the home of a wide variety of otherwise seldom seen animal life.

On Oct. 21 the pace of the series will change slightly to include a short film from the National Park Service, "Any Time, Any Place". Bruce McHenry, a member of the Park Service, will talk about the film, which challenges viewer's own perspective of the planet he lives on.

The final program in the series, Oct. 28, will include three more Sierra Club films. "Follow the Wind to Cousin" takes a look at the unusual bird population of one of the Seychelles Islands. "Two Yosemites" contrasts the beauty of the Yosemite Valley with the disaster its scenic twin Hetch Hetchy suffered as the result of man's thoughtlessness. And finally, "Wilderness Alps" is a view of the meadows, glaciers, lakes, waterfalls and virgin forests of the Northern Cascade Range in the state of Washington.

Anyone seeking more information may call Linda Beeler at the library, 471-2400.

## Mrs. Pat Peers Service Center Director

Mrs. Pat Peers of 130 Taffrail Rd, Germantown, was recently appointed director of the Germantown Service Center.

Mrs. Peers is a nutrition assistant with the Norfolk County Extension Service and is a representative to the Parents' Advisory Committee of the Quincy School Lunch Program.

She is also an active member of the Health Safety and Environment Committee, a member of the Snug Harbor Modernization Committee, and is actively involved in programs at St. Boniface Church.

Wife of James Peers and mother of two, she is past chairman of the Personnel Policies of Quincy Community Action and of the Harborview Residents' Committee.

NOW OPEN
FIRST FEDERAL SAVINGS
PRESIDENT PLAZA
QUINCY

# With so many other banks in Quincy, what can First Federal Savings do?

# MORE!

### HIGHEST INTEREST

For openers, on regular savings accounts, you get the highest interest allowed by law, 5.25% — an actual effective annual rate of 5.47%. Of course our certificate accounts pay higher interest yet. Your interest is compounded continuously from day-of-deposit to day-of-withdrawal. And your savings here are insured by an agency of the Federal Government.

### FREE N.O.W. ACCOUNTS

(with Overdraft Reserve Line of Credit of from $300 to $5,000)

You can have a savings account that works like a checking account with interest continuously compounded at 5% per annum from day-of-deposit to day-of-withdrawal. There's no charge for numbered N.O.W. checks imprinted with your name — no charge for checks written and your monthly statements with cancelled checks are mailed free.

### * FREE GIFTS

In honor of our new President Plaza Branch Opening, we have an exciting selection of gifts for you. Check the gift chart. Make the required deposit or addition to your account, and pick up your gift.

### FREE TRAVELERS CHEQUES

You'll find these free Travelers Cheques especially handy and they're redeemable all over the world.

### FREE POSTAGE

You can bank-by-mail with us and we'll pick up the postage both ways on all accounts.

### DOUBLE DRIVE-UPS

To help speed up your transactions, you'll find not just one but two drive-up teller windows.

### EVENING & SATURDAY HOURS

For your convenience, we're open two evenings a week and Saturday mornings.

With so many banks for you to choose from, we're determined to do more for you.

### * GIFT CHART

| ACCOUNT | INTEREST | AMOUNT | FREE GIFT |
|---|---|---|---|
| Regular | 5.25% effective annual rate 5.47% | $500 minimum deposit for gift. Minimum of $10 to open either account | Chromalloy 5-year Flashlight OR Springfield Indoor-Outdoor Thermometer |
| ‡90-Day Notice | 5.75% effective annual rate 6.00% | | |
| 12-Month Savings Certificate | 6.50% effective annual rate 6.81% | Minimum of $1,000 to open an account and for a gift | Beacon-Campbell Blanket (45"x72") OR Shelton Socket Tool Kit |
| 2½-Year Savings Certificate | 6.75% effective annual rate 7.08% | | |
| 4-Year Savings Certificate | 7.50% effective annual rate 7.90% | | |

FIRST FEDERAL SAVINGS

BROCKTON, K-mart Plaza, Rte. 28
QUINCY, President Plaza
RANDOLPH, Randolph Shopping Center
SHARON, Sharon Shopping Center
SO. WEYMOUTH, Pleasant Shopping Center
STOUGHTON, Cobb Corner, Rte. 27
BOSTON, 115 Summer Street
50 Franklin Street (Main Office)

FIRST FEDERAL SAVINGS

SUBURBAN BRANCH HOURS:
Monday, Tuesday and Wednesday:
9 AM to 6 PM
Thursday and Friday 9 AM to 8 PM
Saturday 9 AM to 1 PM

"because we care"

*Premiums available only at Quincy, Brockton and So. Weymouth Offices, one gift to a customer please. Offer expires October 15, 1975. Federal insurance regulations allow premature withdrawal on certificates by reduction to our basic interest and forfeiture of 90-days interest on funds so withdrawn. ‡On 90-Day Accounts, no notice of withdrawal is required after the first ninety days.



Red Cross.
The Good Neighbor.

● *Cross Country*

# Quincy Defeats Weymouth N, North Bows To Brockton

Quincy's new cross country coach, Joe Catalano, got off on the right foot last week and Tuesday the Presidents sought their second straight Suburban League win against Newton.

Next Tuesday Quincy will run at Weymouth South.

Meanwhile, Lou Tozzi's North Quincy harriers, losers to powerhouse Brockton [24 straight wins] last week, sought its first win Tuesday at Brookline. Next Tuesday the Raiders will host Rindge Tech.

Quincy made Catalano's debut a successful one with a 22-33 win over Weymouth North as the Presidents finished 1-2-3. Sophomore John Saville, who won the city junior high mile championship last spring with a record performance, paced the field with a 13:57 timing over the 2.7-mile course at Weymouth. Kevin O'Brien was second and Bob Thorne third.

Quincy's Don Jones placed sixth and Dennis McCarthy 10th to round out the scoring.

Quincy last Friday defeated Browne & Nichols, 22-34, in a non-league meet over the Fresh Pond course.

Saville was the winner with Thorne second. O'Brien was fourth, Jones seventh and Gene Allen 10th.

Although North was Brockton's 23rd straight victim, 22-38, the Raiders' Bart Petracca started where he left off last year as he broke his own Quincy course record by four seconds in covering the 2.3-mile course in 12 minutes, six seconds.

North's next finisher was Mike Morin in fifth place. Bob Levenson placed ninth.

North's junior varsity lost, 17-44, despite a fine effort by Mike Barrett.

Quincy's girls lost, 21-35, with Lori Petterson placing third, Paula Constas fourth, Ellen Caramanica fifth, Dottie Irvine sixth, Julie Derry ninth and Kelly Tobin 10th.

North's girls also bowed, 15-50, but Judy Malloy turned in an excellent performance.

● *Soccer*

# Quincy Booters Face Brookline Saturday

Quincy's soccer team tried to extend its unbeaten Suburban League record to five Tuesday when it hosted Weymouth North.

The Presidents will play at Brookline Saturday at 10 a.m. and next Tuesday will face North Quincy at Montclair Field.

Ron Martin's Quincy booters last Friday tied Brockton, 4-4, to make its record 3-0-1, after nipping Cambridge Latin earlier in the week, 3-2.

Lou Ioanilli's North Quincy team suffered its first loss in four games Friday when it bowed to undefeated Brookline, 3-1, after blanking Weymouth North, 3-0, earlier in the week.

The Raiders, who played at Waltham Tuesday, will be home to Newton Saturday at 10 and host Quincy Tuesday.

In the tie with Brockton, Ken Donovan scored three goals for Quincy and Joe McEachern had the other. Glenn Schlager had two assists and McEachern one.

North's only tally against Brookline was scored by John Dolbec in the final period.

Against Weymouth North Jim McGinley scored twice and Pete Donovan once. Tom DeAngelo and Jay Nelson had assists.

## Oilers Host Webster Colonials

Quincy football fans will get their last two chances to see former Quincy High players Steve Carrera, Ted Myers and Pat Grimes, plus other Quincy players, in action for the Randolph Oilers at Randolph when they host the Webster Colonials at 2 p.m. Sunday, Oct. 12, and the Plymouth Rocks, Saturday, Oct. 18, at 8 p.m. in Eastern League games.

These three have been among the Oilers' top players this fall. Randolph dropped a 9-3 decision last Saturday night to the league-leading Attleboro Tri-Kings, who ran their record to 8-0. Although the Oilers are only 3-5, they have given the Tri-Kings their toughest games, having lost the season's opener, 7-2, on a blocked punt.

Grimes just missed giving Randolph a big win last week when he ran a kickoff back 49 yards and nearly went all the way.

Randolph intercepted four passes by Mike Sabine, the league's top passer.

Carrera is the team's leading ground gainer and Myers has done some outstanding passing.

## HN Hockey League Plans Tag Days

The Houghs Neck Hockey League will kick off its fifth season with a tag day Thursday through Saturday, Oct. 23, 24 and 25.

Members of the teams will collect donations at local supermarkets and throughout the Quincy shopping district.

A benefit dance will be held Saturday, Nov. 15, at 8 p.m. at St. Thomas Aquinas Hall. Entertainment will be provided by Kelly's professional show band. A buffet and raffle will be enjoyed and bar facilities will be available. Tickets can be purchased from team members or at Page's Drug Store.

League games will again be played at the Boston Harbor Marina in Squantum on Sundays at 5:30 and 6:30 p.m. All are welcome and admission is free.

Letters going across town need Zip Codes as much as letters going across country.

U.S.MAIL

Use local Zip Codes. They're right in your phone book.

Space for this ad has been contributed as a Public Service by this publication.

SALE SALE

Jim Duggan
Presents

THE GREAT MONZA SALE
30 Monza Towne Coupes

Many colors, engines, transmissions and favorite options.
Must be sold by Sept. 30th.
These Cars Will Be Sold At Our Factory Invoice Price
As Low As $3,574.89 (Stock #345)
Equipment includes 4-speed transmission, steel belted radials, AM radio, door-edge guard, deluxe seat belts, wheel spring moldings, day/night mirror, sports suspension, heavy duty battery, 2.36 liter 2 barrel engine, vinyl roof.

5 YEARS OR 60,000 MILE WARRANTY ON 1975 4-CYLINDER MODELS

Other '75 Models to choose from at Year End Savings!
Ready to Go used cars at Ready to Go Prices!

Stock #253 — 1974 IMPALA — 4-Door sedan, V-8 automatic, power steering power brakes. $3550
Stock #265 — 1973 NOVA CUSTOM — HATCHBACK 6 cylinder automatic, power steering. $2795
Stock #227 — 1973 VEGA HATCHBACK — 4 cylinder, automatic, 15,000 miles. $2595
Stock #234 — 1973 PONTIAC LeMANS — Coupe, 8 cylinder automatic, power steering, air conditioned, bucket seats, loaded. $3995
Stock #252 — 1973 CHEVELLE — 4-door, V-8 automatic, power steering, power brakes, 16,000 miles. $2995
Stock #267 — 1972 CHEVELLE, — 4-door, 6 cylinder, automatic, power steering. $2495
Stock #262 — 1970 IMPALA — 4 door hardtop, V-8 automatic, power steering. $1550

Good Selection of Other Used Cars for Immediate Delivery

CHEVROLET

Ambrose Duggan
PRESIDENT

DUGGAN BROS. CHEVROLET
54 years of service
North Quincy Garage Co.
133 Hancock Street
Tel: 328-9400 Open Eves.

Francis Duggan
TREASURER

## Dedham 22, Quincy 14

# Presidents Hope To Rebound Vs. Wey. S.

Quincy football coach Hank Conroy hopes the Presidents will start off Saturday where they left off last week when they host one of their jinx rivals, Weymouth South, in a-1:30 p.m. game at Veterans Memorial Stadium.

Although Quincy lost to tough Dedham, 22-14, in last week's opener, it dominated the second half but penalties ruined its hope of avenging last year's one-sided defeat.

"If we play like we did in that second half, we'll give anyone a battle," Conroy said. "Dedham jumped off to a quick 16-0 lead but we dominated the rest of the game, especially in the second half."

Weymouth South, the Presidents' second non-league game in a row, has given Quincy untold trouble in the past, but last year Quincy breezed, 32-8. Last week Joe Kelly's team displayed a potent offense in tying Hingham, 21-21.

Conroy hailed the running of fullback Paul Vespaziani, who would have had more than 100 yards except for penalties. He also had good words for his quarterback, Frank Guest and Mark Buchanan, the running of Tony Cedrone and the offensive play of lineman Paul Ferris, Steve Sylva and Bob Nolan.

"Guest passed well but our running game kept us in the game," Conroy said. "I was pleased with the way we moved the ball in the second half. We reached their five once but were set back by a penalty and another solid threat was nullified by another penalty."

The veteran coach, whose win over Weymouth South a year ago marked his 50th head coaching victory, was also pleased with his defense. He had praise for Guest, Pat Gibbons and Mike Carloni in the defensive backfield and Bob Varrasso, Frank McNeil and Tony Spadorcia in the line.

Dedham struck quickly and had a 16-0 lead after the opening period.

Quincy came back with a touchdown in the second period when Guest hit veteran end John Riggs with a scoring pass covering 13 yards.

The Presidents cut the lead to 16-14 in the third period on a pass from Buchanan to end Russ Affsa covering 14 yards. Buchanan rushed for the extra points.

However, Dedham came back in the final period with a three-yard run by Tom Robertson, who scored twice, which put the game out of reach.

QUINCY'S PAUL VESPAZIANI was outstanding in last week's game at Dedham and, except for penalties, would have gained more than 100 yards himself. Quincy lost, 22-14, despite his efforts. [Quincy Sun Photo by Steve Liss]

# Enrollment Clinic Saturday For 'Y' Men's Fitness Program

The Quincy YMCA will hold an enrollment clinic for its Physical Fitness Program for men Saturday, Sept. 27, at 1 p.m. in the "Y" Auditorium.

Any man 18 and over who wishes to enter the 15-week fitness program must attend the enrollment clinic and have his physician sign a medical clinic form to be turned in at the clinic or before they attend the first class. A fee of $10 is required upon enrollment. The medical clearance forms are available at the main desk. A full-privileged YMCA Membership is also required.

The clinic includes: an E.K.G., blood pressure, three-minute cardivascular step test, body composition [percentage of body fat], trunk flexion. At the end of the 15 weeks a retest is given each enrollee in effort to determine progress.

The Fitness Program will begin Monday, Sept. 29. There are six classes at various times in the week. Each class is identical in content with progressive build up of each person's exercises and jogging capacity. A trained professional staff member provides the leadership for each class.

Classes will be held Monday, Wednesday, and Friday mornings from 7:15 to 8 and on Monday, Wednesday and Thursday evenings from 7:15 to 8.

Each person varies in the time he takes to become "fit" or lose weight. The professional staff and program are flexible in that adjustments are made for individual needs.

With a minimum of three-work weeks, a sedentary will see a marked difference in his overall physical condition.

Jogging and exercising seems to be the popular thing these days, and it is safer doing it in a tested and professionally supervised program–such as at the Quincy YMCA.

A YMCA membership has a full range of programs, including: Basketball, One-Wall Handball, Volleyball, Weightlifting, Boxing, Judo, Recreational Swims, and Swimming Instructions. For the Businessman's Membership, a fully equipped exercise room with weight station machine, sauna room, and steam room. An exercise and health consultant is available Monday and Wednesday from 6:30 to 9:30 p.m. in the Businessman's area for individual counselling on exercise. Massages are available on an A La Carte basis.

For further information contact the YMCA–479-8500.

## Phil Robinson Fullback At Nichols

Phil Robinson, former North Quincy backfield star, is a fullback on the Nichols College football squad which opened its season last week against Plymouth State.

Nichols is seeking its third straight New England Conference championship.


You are cordially invited to attend a
Reception in Honor of
CHRIS KENNEDY
CANDIDATE FOR SCHOOL COMMITTEE
Thursday Evening October 2
North Quincy Knights of Columbus Hall
DANCING 8 to 12 - REFRESHMENTS
Donation $3.00 per person, Call 328-3121 or 479-883 for Tickets

CAR WASH
$1.75

TRY OUR CUSTOM EXTERIOR CAR WASH
Automatic White Wall Machine
Drying By Machine And Man Power
We know we give the best custom exterior Car Wash Available
We Guarantee The Finest Wash Available
Econo Car Wash
459 Southern Artery
(opposite the Quincy Police Station)

WANTED HOMEOWNERS
OUR GOLDEN PLATTER PARTS & SERVICE POLICY PLAN
is now being offered FREE
COMPLETE COVERAGE FOR A PERIOD OF ONE YEAR TO ALL QUALIFIED
HOMEOWNERS
OVER $600 worth of PROTECTION
GOLDEN PLATTER Parts & Service
Simply for the pleasure of serving you as a new heating oil customer, we will give you at no charge our complete coverage of all parts included in our famous "Golden Platter" protection policy.
INCLUDING AN ANNUAL OIL BURNER OVERHAUL
773-4949 436-1204
SOUTH SHORE BOSTON
*24 Hour Burner Service
Automatic Degree Fuel Deliveries
*Radio Dispatched
CITGO
Climatic Heating Oils & Oil Burners Hot Water Heaters
FORTUNA FUEL CO
470 ADAMS ST. QUINCY (Just beyond the Hollow)
40 Years Experience to Service You Better

Special
LIONEL
Jake's Locomotive Works
The Train Store

Pennsylvania Electric
$60
Colonial Village
Ross Parkingway Quincy

NEWSCARRIERS WANTED
Here's a chance to earn extra money by building a Quincy Sun home delivery route.
Telephone: 471-3100

## North 27, Milton 0

# Raiders Seek Second Win At Malden

By TOM SULLIVAN

Dave Burke outstanding North Quincy quarterback of the mid-40's, made a highly successful return to his alma mater as he led the Raiders to a convincing 27-0 non-league win at Milton last week in his debut as North's football coach.

Burke and his team will try to make it two non-league wins in a row Saturday when they play at Malden, which opened its season last week with a 22-6 Greater Boston League win over Chelsea.

"This was a good way to open and it is always satisfying to win your first game," said a happy Burke, who was a Quincy assistant the last 11 years.

"I was pleased with our performance both on offense and defense. We moved the ball very well and our defense was outstanding. I expected the defense to be strong, as it looked good in pre-season scrimmages, but I was not sure about the offense. We ran well and our passing game showed a lot of promise."

As expected, Brian Doherty sparked the Raider ground game as he ground out 118 yards. While Burke had his first unit playing, North gained 187 yards on the ground.

"I had my second team in there from midway in the third period so a lot of boys got some valuable game experience," Dave continued. "And they made a good showing, especially the defense."

Burke, of course, had good words for Doherty and also hailed Matty Constantino and Mike Adams for their running and Mike Holleran, who did some good passing. The quarterback had several strikes dropped by his receivers and his passing was impressive.

"George Wallace and Bill McIntyre looked good in the second backfield and Brian Donaghey did well spelling Holleran at quarterback," Burke pointed out.

On defense the North coach lauded Alf McHugh, who realized a lineman's dream by recovering a fumble in the end zone for a touchdown, John Ryan and Pete Hemphill in the line, linebackers Frank Strazzula and Steve Bell, John McKenna and Paul McGuiggan and Jack Hatfield in the secondary.

"The entire offensive line played well and opened good holes, and the second defense turned in a fine performance," Burke said. "Milton reached our 30 only once and we stopped them when they gambled on a fourth down situation."

Doherty got North off on the right foot capping a drive with a one-yard plunge in the opening period. Ed McEleney kicked the point.

In the second period McHugh scored with his fumble recovery in the end zone and Holleran threw a touchdown pass to end Jerry McKenzie covering 23 yards. McEleney kicked his second point after the third TD.

In the third period Constantino scored on an 11-yard run and newcomer Dave Dill kicked the point.

The uncovering of two extra point kickers could prove valuable to Burke in close games.

NORTH QUINCY PLAYERS whoop it up after Alf McHugh recovered a fumble in the end zone for a touchdown against Quincy. Among those shown are Dan Noonan [68], Jim Marinelli [78], Ed McElaney [37] and Dick Kennedy [31].

[Quincy Sun Photo by Steve Liss]

TWO QUINCY PLAYERS, Paul Atchinson [left] of French St., and Vincent Durkin of Warwick St., both of North Quincy, are members of the Christopher Columbus High School football team. Both attended Sacred Heart Grammar School in North Quincy. Paul is one of the team's co-captains.

MILTON'S BOB CARROLL returns an intercepted pass against North Quincy but he didn't get far as he was surrounded by North defenders, including Rich Marr [63], Matty Constantino [38] and Brian Doherty [35].

[Quincy Sun Photo by Steve Liss]

The HOCKEY PEOPLE

Bauer

C·C·M·

KOHO

Cooper

NORTHLAND

The FOOTWEAR PEOPLE

adidas

PRO-KEDS®

★converse

COLMAN'S

SPORTING GOODS

1630 HANCOCK ST. QUINCY

"We Outfit Entire Teams"

Free Parking - OPEN Every Night Till 9 P.M.

Sat. Till 5:30

THE QUINCY POLICE Boys Club, last year's Babe Ruth League champions, finished in a tie for first place this year but lost to Morrisette, 6-4, in a playoff game. Front, left to right, Tom Brennan, Bill Oakes, Kevin McKinnon, Fran Donovan, Bill O'Connell, Steve Sweet and Bob Cronin. Back row, Coach Dick Laracy, Ron Donovan, Larry Baker, Mike Boyle, Richie Boyle, Ed Laracy, John Andrews and Asst. Coach Shorty Donovan. Missing is John Sullivan. The team is sponsored by the Quincy Police Betterment Association.

# St. Moritz Horseshoe Club Closes Season

The St. Moritz Horseshoe Club, Bunker Hill Lane, Quincy, finished its season with a tournament and cookout.

Winners were Russell Sweeney of Quincy, Class A; Tony Dziuba of Norwood, Class B; Bill Knowles of Quincy, Class C; Charles Bonani of Braintree, Class D; Ed Harrington of Quincy, Class E, and James Taverna of Quincy, Class F. Sweeney won in Class A via the playoff route after finishing in a tie with Russ Gadoury and Dan Beane.

During the cookout trophies were awarded for competition in the leagues, which were begun this year. Top team prize in the Monday league went to Mike Murphy of East Weymouth and Edith Gadoury of Watertown. They won a playoff match against the runnersup, Dan Beane and Bart Sargent of Westwood. Third place went to the team of Charles Stewart of Quincy, Beverly Fontaine of Rockland and Jerry LoConte of Hyde Park.

Champions of the Tuesday league were Stewart and Harrington of Quincy, followed by Beane and Phil Grindle of Quincy. In third place were Don Fontaine and Joe Cochrane of Squantum.

Individual honors went to Grindle for high game with handicap, Gadoury for high scratch game and John Airale of Dorchester for winning average. He posted a record of 20½ wins and 9½ loses. Russell Sweeney finished with high ringer average, 56.5 percent.

League officials considered the first year of play a success and it was directly responsible for the increase in club membership, up 25 from last year. The players expressed their pleasure at the handicap format, which made for many close games. The league is anticipating even more activity at the courts next season.

# YMCA Church School Basketball Meetings Set

League Director Bill Johnson announces that the annual orientation and rules interpretation meetings of the South Shore YMCA Church School Basketball League have been scheduled for Thursday, Oct. 2, for the boys division, and Thursday, Oct. 9 for the girls.

Both meetings will be held at the YMCA starting at 8 p.m.

All churches planning to enter teams in the League this coming season should plan to be represented by at least one delegate at each meeting. A question and answer period will follow the discussion of the rules and regulations.

Appointments to the separate 1975-76 Advisory Boards will be made each night.

# Adams Hat Trick Paces Red Team, 3-2

Smokey Adams' hat trick gave the Red Team a 3-2 win over the Golds in Executive Hockey League action Sunday night at the Youth Arena. Dave McArthur and Ken Croke had assists. Peter Lynch and Bill Monahan scored for the Golds with assists going to Monahan, Bob O'Connell and Jack Powers.

The Orange team defeated the Greens, 3-2, on a goal by Alan Gullickson and two by John Emmett. Marty Tolson had two assists and Ed Grogan and Charlie Duffy had one apiece. For the Greens Dick McCabe and Ken Halloran scored with Tom Roberts and Wayne Cooper assisting.

Art Boyle's two goals and two assists sparked the Blues over the Whites, 5-4. Jack Hurley had two goals and Russ Erickson Sr. one for the Blues with Erickson having two assists. White scorers were John McNeil with two goals and Bob Kallstrom and Ralph Freeman with Ed O'Riordan, McNeil, Kallstrom and Ed Dwyer having assists.

# Team Quincy Defeats Red Barons

Team Quincy defeated the Red Barons, 3-1, and Squantum Mobile topped Tiffany by the same score as the Quincy Youth Hockey Association Girls' League opened its pre-season schedule.

Kristin O'Gara scored unassisted to give the Barons the lead in the opening period but Missy Scharfer tied the score for Team Quincy, with Jean Crossen assisting. Kathy Hussey scored the winning goal with Karen Cullen, and Crossen scored the insurance goal with an assist for Leslie Bishop.

Tricia Sullivan scored first on a solo dash to give Tiffany the lead but Janet Colclough tied it up unassisted for Squantum. Laura Light scored twice to give Squantum the win with Lauren Appollo assisting on one.

This is the girls' third season and games are played Tuesday evenings between 5:30 and 7:30 at the Youth Arena.

# Ho-Jo's Leads Women Merchant Bowlers

The Women Merchants Bowling League has opened its season and Ho-Jo's of West Quincy leads in the early going with a 12-4 record, followed by Quincy Motors, 10-6. The Body Smith Shop, 10-6; Merrymount Lanes, 8-8; Pepe's Express, 6-10, and South Shore Barbers, 2-14.

Bev Putnam has high average of 103.3, followed by Sandy Barrie, 103.0; Noreen Mastroiani, 102.5; Elaine Rozanski, 102.3; Jini Seaver, 97.0; Ellie Iacobucci, 96.7; Edna Walker, 95.7; Taffy Serroni, 95.3; Ann Trementozzi, 95.2 and Dotty Boyd, 95.0.

Ho-Jo's has high weekly team single of 496 and high team three of 1409. Noreen Mastorianni has high individual single of 124 and high three of 326.

## Senior High Lunches

Monday, Sept. 29 - Grilled ham & cheese sandwich w/tater tots, tossed green salad, beverage.

Tuesday, Sept. 30 - Orange juice, submarine sandwich w/cold cuts & cheese, tomato chips and sour cubes, french fries and condiments on the side, beverage.

Wednesday, Oct. 1 - Beef 'n gravy over a bed of rice, garden green peas, dinner roll and butter, beverage.

Thursday, Oct. 2 - Turkey fricasseee, whipped potatoes, buttered green beans, cranberry sauce, dinner roll and butter, beverage.

Friday, Oct. 3 - Fall refresher, real zesty Italian pizza w/beef sauce, and cheese topping, garden green salad, beverage.

Newscarriers Wanted

Deliver

Quincy's Newspaper

The QUINCY Sun

Quincy's Own Weekly Newspaper

Start Your Own Quincy Sun Paper Route -

We'll Show You How

Call 471-3100

TOWNE'S 323 TEEN DRIVER EDUCATION COURSE

Afternoon class: 3 to 5 p.m. Oct. 1st

Evening class: 7 to 9 p.m. Oct. 9th

ONE LOW "STUDENT DISCOUNT" PRICE

INCLUDES CAR FOR ROAD TEST

TOWNE AUTO SCHOOL

90 WASHINGTON ST., QUINCY

Licensed by Registry Motor Vehicles

Our Graduates Receive Maximum Insurance Savings

For Reservations Call 773-1173

COMPLETE AUTOMOTIVE SERVICE

AIR CONDITIONING SPECIALISTS

FOREIGN and DOMESTIC INCLUDING

WHEEL ALIGNMENT

incl. TWIN I BEAM

WHEEL BALANCING

Complete DISC & DRUM BRAKE SERVICE

WEST QUINCY MOTORS

55 GARFIELD ST., QUINCY 773-3900, 773-1424

AUTO GLASS

Expert Installation

REPLACED PROMPTLY

Use our Pickup & Delivery and Mobile Service.

WE PROCESS YOUR INSURANCE CLAIM

BankAmericard Master Charge

SETTLES GLASS

QUINCY 196 Washington St. Tel: 479-4400

MARSHFIELD Route 139 Tel: 834-6583

# Public Hearing Oct. 2 On Wastewater Management

The Technical Subcommittee on Boston Harbor will hold a public hearing Thursday, Oct, 2 in the John F. Kennedy Building, 1120 Hancock St., Quincy, to present recommendations for future wastewater management in the metropolitan area of Eastern Massachusetts.

The meeting will begin at 7 p.m. It is one of four final public hearings which will bring to a close a 30-month $2 million Waste Management Study conducted by the Metropolitan District Commission.

The Subcommittee has endorsed a decentralized waste system for the Metropolitan Sewerage District through implementation of secondary treatment at the Deer and Nut Island Plants and construction of advanced treatment plants along the Neponset River in the Canton area and in the Middle Charles River area.

The subcommittee is seeking the public's comments on construction priorities, construction and operation alternatives and costs. Since the subcommittee's meetings in May and June of this year, changes have been made in the proposed construction schedule and recommendations for financing and organizing the plan have been made.

Serving on the subcommittee with the MDC are the U.S. Army Corps of Engineers, the U.S. Environmental Protection Agency, the Metropolitan Area Planning Council, the state's Division of Water Pollution Control, the Department of Public Health and the Office of State Planning.

A citizens' committee serves as advisor to the study.

GOVERNOR Michael S. Dukakis fields audience question at "town meeting" held Monday evening at Broad Meadows Junior High School. More than 100 Quincy residents attended the 90-minute session - 16th in a state-wide series - aimed at increasing the governor's understanding of local concerns and reducing the people's sense of isolation from elected officials.

[Quincy Sun Photo by Steve Liss]

# New South Telephone Directory Being Delivered

The new South Suburban Boston directory is being delivered to more than 130,000 customers in the Quincy, Braintree, Cohasset, Hingham, Holbrook, Hull, Milton, Randolph, Scituate and Weymouth areas early in September.

Local telephone manager Donald C. Buron said the book delivered in these areas will include local Yellow Pages for quick and easy referral to products or services.

"Over a 12-month period, more than four out of five adults in the Greater Boston area used the Yellow Pages," Buron said. "A recent survey showed that 92 million adults used the Yellow Pages an average of 40 times a year. And ninety-three per cent of those who checked Yellow Pages' listings followed their reference with some sort of action – a phone call, visit or letter."

On the cover of this issue of the South Suburban Boston book is a reproduction of a painting of Samuel Adams by John Singleton Copley. This painting was reproduced through the courtesy of the Museum of Fine Arts in Boston.

Buron said delivery is expected to be completed Sept. 12.

Over the past year more than 11 million directory copies – amounting to about seven billion pages – have been issued.

The manufacture of today's directories is a highly complex process involving one of the biggest printing jobs in the U.S.

Production has come a long way since 1878 when the first telephone directory was issued in New Haven, Conn. At that time a single six-by-nine inch sheet of paper listed 50 customers.

In those days there were no telephone numbers and a caller simple told the operator the name of the party he wished to speak with. Customer listings were conveniently classified under seven different categories including "residences", "meat and fish markets" and "hack and boarding stables".

Today's directory is a regular reference book.

In addition to customer listings and numbers for fire, police and emergency services, a reader can refer to time zones of the United States or postal Zip codes.

Everything a customer needs to know about placing a long distance call can be found on the ensuing pages – including the best and cheapest ways to call.

Guidelines on how to deal with annoyance callers make up another section of each book.

Area telephone numbers can be obtained fastest by looking in the easy-to-use directory. Yet many unnecessary calls are made each day for directory assistance.

Some telephone companies have begun charging for directory assistance calls on the basis that a small percentage of customers were responsible for the vast majority of these calls and were being subsidized by the average customer.

# Raymondi Makes Ward 2 Traffic Proposals

School Committeeman Daniel G. Raymondi, candidate for the Ward 2 City Council seat announces he has sent two proposals to the newly established Ward 2 Traffic Advisory Committee for study at tonight's [Thursday] meeting at the Fore River Club House.

One proposal would establish a stop sign at the intersection of Blanchard Rd and Faxon Lane for traffic coming from Blanchard Rd entering Faxon Lane. The other proposal would request the installation of traffic control signals at the intersection of McGrath Highway, Miller Stile Rd, Revere Rd, and Chestnut St.

Raymondi said the two areas create a dangerous situation for motor vehicle and pedestrian traffic especially for those travelers who are new to the community or just passing through.

He said the traffic advisory committee is open to all who wish to serve and is designed for residents of Ward 2 who have become frustrated and dismayed by the overwhelming traffic and parking problems in their community.

Save Gas and Money ... shop locally.

Public Skating
12 to 3 P.M.
Mon. thru Thurs.
12 to 2 P.M.
Friday
Shinny Hockey
3 to 6 Mon. - Thurs.
*Skating Lessons Available*
328-7040
BOSTON HARBOR MARINA SKATING CLUB

JOIN NOW
For A Yearly
TENNIS WINTER MEMBERSHIP
● Adult $40 ● Family $75.
● Junior $20
Junior Clinics
7 to 18 Years
Weekdays 3:30 to 5 P.M.
8 - ½ Hour Lessons $20.
Ladies Clinics
Weekdays 7 A.M. to 5 P.M.
8 - 1 Hour Lessons $24.
Eves. & Weekends
8 - 1 Hour Lessons $32.
Early Bird Specials
Singles and Doubles
7 A.M. to 9 A.M. Weekdays
$4.00 for Court
For Members
4 Professionals Available.
Boston Harbor Marina Tennis Club
542 East Squantum St.,
328-6040

DUTTON'S RESTAURANT
GREEK ENTERTAINMENT Featuring DELPHI V
Greek Dancing
Fri. & Sat. Eves.
10 to 2
Sing-Along with Myrtle And Elva
Sun. Mon. Tues. & Wed.
Every Thurs. Fri. and Sat. Evening
Edie & Jim
Dancing and Listening
Finest N.E. Cooking
Fresh Sea Food, Steaks & Chops
Daily 11A.M. To 11 P.M.
125 SEA ST. QUINCY 471-1623

INFLATION BUSTERS 1975
at end of year savings
also DEMOS
at SUPER SAVINGS
ALL MODELS AVAILABLE
[Except Corvettes]
PRESIDENT CHEVROLET
540 SOUTHERN ARTERY QUINCY PRESIDENT 3-5050

PEOPLE MAKE ALL THE DIFFERENCE!

We're the people at METROBANK . . . and we think we're the best in the business.
METROBANK AND TRUST CO / NORFOLK
● 540 Granite Street Braintree
● 524 Adams Street Milton
● 164 Parkingway Quincy

HOLLYWOOD HOTLINE

# Maud learned a lot from Telly Savalas

By NANCY ANDERSON
Copley News Service

HOLLYWOOD — Maud Adams says she was terrified at the thought of working with Telly Savalas in "Diamond Mercenaries" but that he was the most helpful actor with whom she's ever been teamed.

Scenes with Savalas were acting lessons, she discovered.

In one scene, Savalas was supposed to "violate" her (to quote Maud), and her natural impulse was to react with violence.

"But he suggested that I play it just the reverse," she says, "very, very coldly.

"I did, and it played much better that way.

"I got to kiss Telly in the picture," she adds, "and I think he loved it."

The picture was made entirely in South Africa in what Maud describes as "the oldest desert in the world" with the cast and crew quartered in the tiny town of Swackamundt.

The size of the town limited leisure activity but was an asset, Maud says, because the enforced togetherness melded the cast into a family of sorts.

As soon as she gets around to picking up her decree, Maud will be divorced from her photographer husband from whom she's been separated tor two years.

"I like relationships," Miss Adams says, "but somehow the concept of marriage has gone all wrong.

"My private life right now is very exciting, but it is also private."

So whatever is causing the excitement remains her secret.

Barnard Hughes who plays "Doc" in the CBS-TV series of that name won't perform heart transplants, brain surgery or sex change operations on the show, because just about his only tool of his trade is going to be a flashlight.

MAUD ADAMS

"I've been using a tongue depressor," says Hughes, "but I dropped that last week, because it's too hard to get the sanitized wrapper off. So I think my most useful prop is going to be my flashlight."

While "Doc" won't handle such heavy cases as come Chad Everett's way, shows will occasionally be topical.

"We'll have a show about conditions in nursing homes and one about computerized doctors," Hughes points out.

"The doctor I'm playing isn't as up-to-date as Dr. Gannon at 'Medical Center,' but he has more warts than Jean Hersholt used to have."

Hughes and another television medic, George Peppard of NBC's "Doctors' Hospital," recently worked together in a movie for television about a real-life doctor, Dr. Sam Shepherd.

But in that instance, Hughes was a lawyer, the defense attorney, while Peppard portrayed the doctor accused of killing his wife.

The drama, called "The Dr. Sam Shepherd Story," will air over NBC-TV this fall at a time not yet announced.

Hughes has played a doctor so often that his role in "Doc" might be considered type casting had not the doctors he's played been so diverse.

He was a mad doctor in "Hospital" with George C. Scott. He was a villainous doctor in "Rage," also with George C. Scott. But in the daytime television drama, "The Guiding Light," he was Dr. Bruce Banning, a medic so kindly and proficient that a strange woman stopped him in Bloomingdale's to thank him for the wonderful work he was doing.

"At first I didn't know what she was talking about," Hughes chuckles, "because I was pretty sure she wasn't thanking me for the work I was doing as an actor. Then I discovered she was thanking Dr. Banning for his work."

## Boston Symphony Lecture Friday Features Emanuel Borok

Boston Symphony Orchestra will begin Friday the first of two four-part lecture series with Soviet Union Violinist Emanuel Borok as guest speaker.

A second series will begin Friday, Oct. 24.

Mrs. Denise Mujica of Squantum, South Shore area publicity chairman, announces a box luncheon is served after the 12 noon lectures. Tickets can be obtained through the Friends Office at Symphony Hall, 266-1348.

## LEGAL NOTICES

COMMONWEALTH OF MASSACHUSETTS
Norfolk, ss. Probate Court

No. 75F2353-A1

To all persons interested in the estate of LEO M. JORDAN late of Quincy in said County, deceased. And to the Attorney General of said Commonwealth, if required.

A petition has been presented to said Court praying that BRETT F. JORDAN of Raynham in the County of Bristol be appointed administrator of said estate without giving a surety on his bond.

If you desire to object thereto you or your attorney should file a written appearance in said Court at Dedham before ten o'clock in the forenoon on Oct. 22, 1975, the return day of this citation.

Witness, ROBERT M. FORD, Esquire, First Judge of said Court, this Sept. 12, 1975.

PAUL C. GAY,
Register.

9/18-25 10/2/75

COMMONWEALTH OF MASSACHUSETTS
Norfolk, ss. Probate Court

No. 75F2346-E1

To all persons interested in the estate of IRENE L. STEVENS late of Quincy in said County, deceased. And to the Attorney General of said Commonwealth, if required.

A petition has been presented to said Court for probate of a certain instrument purporting to be the last will of said deceased by MARTHA S. WALSH of New Hartford in the State of New York praying that she be appointed executrix thereof without giving a surety on her bond.

If you desire to object thereto you or your attorney should file a written appearance in said Court at Dedham before ten o'clock in the forenoon on Oct. 22, 1975, the return day of this citation.

Witness, ROBERT M. FORD, Esquire, First Judge of said Court, this Sept. 11, 1975.

PAUL C. GAY,
Register.

9/18-25 10/2/75

## LEGAL NOTICES

COMMONWEALTH OF MASSACHUSETTS
Norfolk, ss. Superior Court

No. 115807

By virtue and in execution of the Prove of Sale contained in a mortage given by Frank M. Genovese to Raymond J. Giagrando and Fanny T. Giagrando dated November 8, 1973, and recorded with Norfolk Registry of Deeds, Book 4997, Page 353 of which the undersigned is the present holder for breach of the conditions of said mortgage and for this purpose of foreclosing the same will be sold at Public Auction at 10:00 A.M. on the fifteenth day of October 1975 at 41 Parnell Street, Weymouth, Massachusetts, all and singular the premises described in said mortgage.

To wit: the land and buildings on the Easterly side of Parnell Street, Norfolk County, Massachusetts, bounded and described as follows:

WESTERLY by the Easterly side of Parnell Street, a Town Way, as shown on map hereinafter referred to Eighty-One and 00/100 [81.00] feet;

NORTHERLY by Lot No. 12 as shown on map hereinafter referred to eighty-one and 13/100 [81.13] feet;

EASTERLY by lands now or formerly of DeGust, Eighty-One and 00/100 [81.00] feet;

SOUTHERLY by Lot No. 14 as shown on said map Eighty-One and 20/100 [81.20] feet.

The parcel of land hereby conveyed containing six thousand five hundred seventy-four [6,574] square feet and being Lot No. 13 shown on the plan entitled, "Plan of Subdivision of Land of Bradley Park Development, Inc.," dated October 18, 1943, made by Russell H. Whiting registered Land Surveyor, recorded in the land records of Norfolk County, Massachusetts, Book 2472, Page 67.

Subject to a first mortgage to the East Weymouth Savings Bank.

Terms of Sale: One thousand [1000.00] dollars to be paid in cash by the purchaser at the time and place of sale, and the balance to be paid within ten days. Other terms to be announced at the sale.

RAYMOND J. GIAGRANDO and
FANNY T. GIAGRANDO, Present
holders of said mortgage
By: Atty. Maurice F. Maher

9/25 10/2-9/75

COMMONWEALTH OF MASSACHUSETTS
Norfolk, ss. Probate Court
No. 75F2421-E1

To all persons interested in the estate of JOHN M. MacLEOD late of Quincy in said County, deceased. And to the Attorney General of said Commonwealth, if required.

A petition has been presented to said Court for probate of a certain instrument purporting to be the last will of said deceased by WALTER R. FORBUSH of Quincy in the County of Norfolk praying that he be appointed executor thereof without giving a surety on his bond.

If you desire to object thereto you or your attorney should file a written appearance in said Court at Dedham before ten o'clock in the forenoon on Oct. 29, 1975, the return day of this citation.

Witness, ROBERT M. FORD, Esquire, First Judge of said Court, this Sept. 19, 1975.

PAUL C. GAY,
Register.

9/25 10/2-9/75

## LEGAL NOTICES

COMMONWEALTH OF MASSACHUSETTS
Norfolk, ss. Probate Court

No. 75F0388-E1

To all persons interested in the estate of HILDA C. WEIDMAN late of Quincy in said County, deceased. And to the Attorney General of said Commonwealth, if required.

A petition has been presented to said Court for probate of a certain instrument purporting to be the last will of said deceased by J. HENRY JOHNSON of Quincy in the County of Norfolk praying that he be appointed executor thereof without giving a surety on his bond.

If you desire to object thereto you or your attorney should file a written appearance in said Court at Dedham before ten o'clock in the forenoon on Oct. 29, 1975, the return day of this citation.

Witness, ROBERT M. FORD, Esquire, First Judge of said Court, this Sept. 15, 1975.

PAUL C. GAY,
Register.

9/18-25 10/2/75

COMMONWEALTH OF MASSACHUSETTS
Norfolk, ss. Probate Court

No. 75M0644-D1

PATRICIA M. PARSLEY, Plaintiff vs. GEORGE A. PARSLEY, Defendant Summons by Publication.

To the above-named Defendant:

A complaint has been presented to this Court by your spouse, Patricia M. Parsley, seeking to dissolve the bonds of matrimony on grounds of cruel and abusive treatment.

You are required to serve upon Ronald J. Saad, plaintiff - plaintiff's attorney, whose address is 26 Chestnut Street, Quincy, Mass. 02169 your answer on or before December 3, 1975. If you fail to do so, the Court will proceed to the hearing and adjudication of this action. You are also required to file a copy of your answer in the office of the Register of this Court at Dedham.

Witness, ROBERT M. FORD, Esquire, First Judge of said Court at Dedham.

PAUL C. GAY,
Register.

9/18-25 10/2/75

COMMONWEALTH OF MASSACHUSETTS
Norfolk, ss. Probate Court

No. 75F2304-E1

To all persons interested in the estate of RICHARD REUT late of Quincy in said County, deceased. And to the Attorney General of said Commonwealth, if required.

A petition has been presented to said Court for probate of a certain instrument purporting to be the last will of said deceased by WILFRED E. GARDNER, JR. of Wellesley in the County of Norfolk praying that he be appointed executor thereof without giving a surety on his bond.

If you desire to object thereto you or your attorney should file a written appearance in said Court at Dedham before ten o'clock in the forenoon on Oct. 15, 1975, the return day of this citation.

Witness, ROBERT M. FORD, Esquire, First Judge of said Court, this Sept. 4, 1975.

PAUL C. GAY,
Register.

9/18-25 10/2/75

COMMONWEALTH OF MASSACHUSETTS
Norfolk, ss. Probate Court

No. 75M1718-D1

MARIE M. BARNARD, Plaintiff vs. HOWARD W. BARNARD Defendant Summons by Publication.

To the above-named Defendant:

A complaint has been presented to this Court by your spouse, Marie M. Barnard seeking a divorce on the grounds of cruel and abusive treatment, and neglect to provide.

You are required to serve upon Walter T. Ollen, Esq., plaintiff's attorney, whose address is 55 Union Street, Boston, Massachusetts 02108 your answer on or before December 11, 1975. If you fail to do so, the Court will proceed to the hearing and adjudication of this action. You are also required to file a copy of your answer in the office of the Register of this Court at Dedham.

Witness, ROBERT M. FORD, Esq., First Judge of said Court at Dedham September 11, 1975.

PAUL C. GAY,
Register.

9/18-25 10/2/75

See our complete line of Lawn & Garden care products

# CLASSIFIED ADS

## LEGAL NOTICES

COMMONWEALTH OF MASSACHUSETTS
Norfolk, ss. Probate Court

No. 75F2266-G2

To WILLIAM THOMPSON of Quincy in the County of Norfolk, and to his wife, heirs apparent or presumptive and to the Massachusetts Department of Mental Health.

A petition has been presented to said Court alleging that said William Thompson is a mentally ill person and praying that DONALD H. JACKSON, JR. of Weymouth in the County of Norfolk, or some other suitable person be appointed his guardian.

If you desire to object thereto you or your attorney should file a written appearance in said Court at Dedham before ten o'clock in the forenoon on Oct. 15, 1975, the return day of this citation.

Witness, ROBERT M. FORD, Esquire, First Judge of said Court, this Sept. 5, 1975.

PAUL C. GAY,
Register.

9/18-25 10/2/75

COMMONWEALTH OF MASSACHUSETTS
Norfolk, ss. Probate Court

No. 75F2313-E1

To all persons interested in the estate of CORNELIUS O'SHEA late of Quincy, in said County, deceased. And to the Attorney General of said Commonwealth, if required.

A petition has been presented to said Court for probate of a certain instrument purporting to be the last will of said deceased by MAE R. O'SHEA of Quincy in the County of Norfolk praying that she be appointed executrix thereof without giving a surety on her bond.

If you desire to object thereto you or your attorney should file a written appearance in said Court at Dedham before ten o'clock in the forenoon on Oct. 15, 1975, the return day of this citation.

Witness, ROBERT M. FORD, Esquire, First Judge of said Court, this Sept. 5, 1975.

PAUL C. GAY,
Register.

9/18-25 10/2/75

COMMONWEALTH OF MASSACHUSETTS
Norfolk, ss. Probate Court

No. 75F2351-E1

To all persons interested in the estate of JOSEPH A. DeYOUNG also known as JOSEPH DeYOUNG late of Quincy in said County, deceased. And to the Attorney General of said Commonwealth, if required.

A petition has been presented to said Court for probate of a certain instrument purporting to be the last will of said deceased by KATHERINE CEDRONE of Quincy in the County of Norfolk praying that she be appointed executrix thereof without giving a surety on her bond.

If you desire to object thereto you or your attorney should file a written appearance in said Court at Dedham before ten o'clock in the forenoon on Oct. 22, 1975, the return day of this citation.

Witness, ROBERT M. FORD, Esquire, First Judge of said Court, this Sept. 12, 1975.

PAUL C. GAY,
Register.

9/18-25 10/2/75

For Home Delivery
Call
471-3100
QUINCY Sun

## REAL ESTATE

### Quincy Merrymount

Private beach rights. Immaculate move-in condition, beamed ceilings, exceptional woodwork, foyer entrance provide warmth and charm. Tapestry brick fireplaced living room, sundeck, patio, screened summer house for summer living. King size master bedroom with full bath, 2 twin bedrooms and foyer on second floor. New eat-in kitchen. First floor lavatory and laundry. Paneled recreation room and bar on lower level. Many extras. High 50's. Principals only.

479-7770 or 479-7004

9/25

## HELP WANTED

### Wanted in Wollaston

### Part Time Laundry Attendant

to wash, dry and fold laundry. Monday thru Friday. Hours arranged. Days only. Call 773-1915 between 10 A.M. and 4 P.M.

9/25

## LEGAL NOTICE

COMMONWEALTH OF MASSACHUSETTS
Norfolk,ss. Probate Court

No. 75F2390-E1

To all persons interested in the estate of WILLIAM N. ROBBIE, also known as W. NORTON ROBBIE late of Quincy in said County, deceased. And to the Attorney General of said Commonwealth.

A petition has been presented to said Court for probate of a certain instrument purporting to be the last will of said deceased by MOSES CUTLER of Brookline in the County of Norfolk praying that he be appointed executor thereof without giving a surety on his bond.

If you desire to object thereto you or your attorney should file a written appearance in said Court at Dedham before ten o'clock in the forenoon on Oct. 29, 1975, the return day of this citation.

Witness, ROBERT M. FORD, Esquire, First Judge of said Court, this Sept. 16, 1975.

PAUL C. GAY,
Register.

9/25 10/2-9/75

## LOST PASSBOOK

The following Passbook No. 01-66631 has been lost, destroyed or stolen and application for payment has been made in accordance with Section 20, Chapter 167, General Laws. The finder will please return to the Hancock Bank and Trust.

9/25 10/2/75

## HELP WANTED

### KIDS

### PART TIME

### $ $ $

We have several openings to distribute products. $38.00 per week salary +. Call 479-4220 after 2 p.m.

9/25

### TOY PARTY DEMO

Earn money while Dad babysits! Demonstrate toys and gifts. Highest comm. No cash investments, or have a party in your home for free gifts. Call now 944-1840, 522-3486, 339-9233.

10/2

### ATTENTION DEMONSTRATORS

Toys & Gifts. Work now thru December. Free Sample Kit. No experience needed. Call or write Santa's Parties, Avon, Conn. 06001. Phone 1 [203] 673-3455. Also booking Parties.

9/25

Perform a death-defying act.

## SERVICES OFFERED

ART FLOOR CO., INC.
create the Mood with...
LINOLEUM
& TILE
KENTILE • AMTICO • ARMSTRONG
CONGOLEUM
SOLD and INSTALLED
HARDWOOD FLOORS, LAID & REFINISHED by our SPECIALISTS
Complete Line of Ceramic Tile • Carpeting
dial . . . 328-6970
115 Sagamore St., NORTH QUINCY

### RICK'S ROOFING

Roofs - gutters - vinyl siding - No job too small. Free Estimates. Licensed, insured - guaranteed.

471-3205 479-3566

T.F.

### NEED LIGHT TRUCKING?

Call 848-3092
Nights or week-ends

T.F.

### LARRY'S HOME REPAIR

Exterior, interior painting, wall papering, ceilings, general repairs. No job too small. Free estimates. Experienced, guaranteed work. Call 659-7471. 328-8735.

10/2

### KEYS MADE

Locksmith on Duty
GRANITE CITY HARDWARE
1617 Hancock St., Quincy

479-5454 T.F.

## MISCELLANEOUS

### PIANO LESSONS

In your home with experienced teacher. All ages, all levels. Mrs. Locke, masters degree, B.U.

331-2844.

11/6

### P. & B.

General yard cleaning, odd jobs, attics and cellars, light trucking, delivery, accept contracts. Days - 472-0061, Nights - 471-3323.

10/2

### EXPERIENCED TEACHER

Will tutor your child. Gr. K-8. Strong reading background. Reasonable rates. Call after 4:30

471-9485.

9/25

### HOME OWNERS RATES ARE LOWER:

If you have a basic Homeowner's policy for $20,000 and are paying more than $62.00 a year, call 282-4412 at once. Rutstein Insurance Agency.

T.F.

## YARD SALE

### YARD SALE

To benefit animals. Sunday, Sept. 28, 10 to 5, 103 Summit St., Weymouth. No early shoppers please. 331-0456.

9/25.

### HALL FOR HIRE

Weddings - showers - meetings - banquets. Elks Home, 1220 Hancock St., Quincy.

472-2223

T.F.

### HALL FOR RENT

North Quincy K. of C. Building, 5 Hollis Ave. For information please call

328-5552 - 328-0087
328-9822

T.F.

## FOR SALE

### 1969 FORD

L.T.D. Wagon. New Brakes. New Valve Job. Excellent Condition.

479-8330.

9/25

### CARPENTRY

Licensed builder, 26 years experience. Repairs, remodeling & additions. No job too small. Free Estimates. Charles J. Ross, 479-3755.

T.F.

### NEWSCARRIERS WANTED

Here's a chance to earn extra money by building a Quincy Sun home delivery route.

Telephone: 471-3100

### MASON WORK

Of every kind - chimney, fireplace, stone, block, steps, new and repaired. Free estimates. Call F. Radtke 328-3562 after 5 p.m.

1/8

## INDEX FOR CLASSIFIED

Services
For Sale
Autos
Boats
For Rent
Help Wanted
Pets, Livestock
Lost and Found
Real Estate for Sale
Real Estate Wanted
Miscellaneous
Work Wanted
Antiques
Coins and Stamps
Rest Homes
Instruction

QUINCY Sun

MAIL TO: QUINCY SUN, 1372 Hancock St., Quincy 02169
WANT ADS PAYABLE IN ADVANCE...cash must accompany order

Enclosed is____for the following ad to run____times

COPY:_____

Single Rate: $2.50 for one week, up to 20 words, 5¢ each additional word.
Contract Rates: $2.25 per week, up to 20 words for three or more insertions of the same ad.
10 Consecutive issues $2.00 per week
No refund will be made at this contract rate in the event of cancellation.
Deadline: Friday 5 P.M. for the following weeks publication.
Please include your phone number in ad.

IT'S RCA WEEK!

South Shore Television And Appliance

30th Anniversary Sale

Save on this specially priced RCA XL-100!

The new RCA XL-100s are here—just in time for RCA week. Don't miss this once-a-year chance to see what's new in color TV—and take advantage of RCA WEEK specials and featured models. Buy now. No monthly payment till February, on approved credit. (There is a finance charge for the deferred period.)

RCA Model GU680
25" diagonal screen

New RCA XL-100 25" diagonal console!

Specially priced

$599.00

- 100% solid state chassis for reliability.
- Great picture performance—handsome styling.
- RCA's Super AccuColor black matrix picture tube.
- Automatic Fine Tuning convenience.

What color TV do more of these TV experts own?

| | |
|---|---|
| Independent TV service technicians | RCA |
| TV station chief engineers | RCA |
| TV and film producers | RCA |
| TV program directors | RCA |
| Senior TV cameramen | RCA |
| TV and film editors | RCA |

Results of national samples available on request.

New portable!

The reliability of RCA's XL-100, 100% solid state chassis, plus the superb color of RCA's AccuLine black matrix picture tube system.

RCA Model EU353
15" diagonal screen

RCA Model FU445
19" diagonal screen

New Table Model!

- 100% solid state for reliability.
- Big enough for family viewing.
- RCA's Super AccuColor black matrix picture tube.
- Automatic Fine Tuning convenience.

Only $469.00

RCA If it isn't RCA, it isn't XL-100. Buy now for savings. That's what RCA Week is all about!

Master Charge Bank Americard 90 Day No Interest

PETE

SOUTH SHORE TELEVISION & APPLIANCE

REMO

MON. THRU FRI. 9-9
TUE., WED. & SAT. 9-5:30

1570 HANCOCK STREET, QUINCY–TEL. 479-1350

COMPLETE SALES AND SERVICE DEPARTMENT


# HEALTHY Seminars At Pagnano

HEALTHY, a series of six seminars for senior citizens, began Wednesday for residents of Pagnano Towers.

Quincy Health Commissioner Dr. Alfred V. Mahoney launched the series, delivering a lecture entitled "Perspectives on Aging".

Developed by the Massachusetts Department of Elder Affairs, HEALTHY [Health Education And Learning To Help Yourself], is being brought to Quincy through the efforts of Dr. Mahoney and Putnam S. Borden, director of the Quincy Council on Aging, in cooperation with Sr. Eileen Driscoll, project coordinator in the State Department of Elder Affairs and Bella Krovitz, program coordinator at Pagnano Towers.

The seminars will be held at Pagnano Towers Wednesdays and Fridays from 10 a.m. to 12 noon through Oct. 10. Each seminar will emphasize measures to prevent disease and accidents. Secondary prevention - avoiding acute episodes or complications in a chronic problem - will also be stressed.

The following topics will be discussed during the seminar:

Sept. 26: "Long-Term Illness" with Ruth Dobbie, director of Quincy Visiting Nurses Association.

Oct. 1: "Drugs and Vitamins" with Romulus L. DeNicola, executive secretary of the Massachusetts Building of Registration Pharmacy; "Safety and Emergencies" with Madeline Papile, coordinator of the Health Occupation Division at Quincy Vocational Technical School.

Oct. 3: "Food and Fads" with Marilyn Bingel, nutritionist for Norfolk County Extension Service and Expanded Food and Nutrition Educational Program.

Oct. 8: "Anxiety and Tensions" with Bernice Parelis, advocate for the Elderly, Region V. Department of Mental Health.

Oct. 10: "Exercise and Rest" with Beth Sprague, physical therapist.

Participants who attend at least five of the six seminars will receive a certificate from the Department of Elder Affairs.

Present plans call for repetition of the seminars for senior citizens in other parts of the city.

# Broad Meadows Seeks Parent Board Candidates

Broad Meadows Junior High School is looking for candidates for its Parent Board and requesting all parents to cast ballots October 2,

Any adult who lives in the district serviced by Broad Meadows is eligible to become a candidate. Those who meet the eligibility criteria may have their names recorded as candidates by calling the school or register in person before Monday, September 29. The election will be October 2. Parents may cast their ballots anytime during the day.

The main purpose of the Parent Board is to establish an open line between the home and school. To do this, Board members meet monthly with school personnel in an advisory capacity. Agenda at these meetings consists of topics called to the attention of the Board by the school administration and citizens in the Broad Meadows district. Format at each and all meetings is such as to allow free and open discussion of all topics.

# The Quincy Sun

Vol. 8 No. 3 Thursday, October 2, 1975

10¢


## 'Quincy' Red Sox Ready For Oakland

RED SOX rookie centerfielder Fred Lynn, who appears to be a shoo-in for the Rookie of the Year honor and possibly the Most Valuable Player, talks to the press before last Saturday's game with Cleveland. Lynn, Cecil Cooper, Jim Rice and Jim Burton all live in Quincy.

CECIL COOPER, one of the American League's outstanding designated hitters and a part time first baseman, takes a pre-game workout at Fenway Park.

JIM BURTON is the object of youthful autograph seekers as he passes the box seats at Fenway Park.

[Quincy Sun Photos by Steve Liss]

*Won't Serve If Elected*

# Delahunt Seeks Legislation To Get Name Off Ballot

By MARY ANN DUGGAN

Special legislation to remove William D. Delahunt's name from the Nov. 4 ballot must be passed by Monday or the newly-appointed district attorney will become a reluctant candidate in the councillor at-large race.

City Clerk John Gillis said printing of final election absentee ballots will begin Monday.

In the wake of a state-level ruling stating Delahunt's name must remain on the ballot under law, Delahunt said he plans to request Senator-City Council President Arthur H. Tobin to call a special city council meeting tonight [Thursday], seeking approval of the special legislation authored by the district attorney.

He has also requested Gillis to withhold the printing of final election ballots until definitive action is taken on the legislation.

Meanwhile, Helen McDonnell, who finished seventh in the at-large race with 3,309 votes, has filed for a recount. She trails Sabina Stenberg by 157 votes, a large number to try to overturn.

According to Delahunt, the special legislation requires approval by the City Council and Mayor Walter J. Hannon.

[Cont'd on Page 10]

## Second Top Aide Leaves LaRaia Camp

Two top aides in the "LaRaia for Mayor" campaign have resigned, saying the sudden formation of a 10-member advisory board clashes with their philosophy that "fast and firm" campaign decisions must be made by one man.

Former campaign director Frank DiCesare and co-director Paul Anderson have left the LaRaia camp but insist they both parted friends with mayoralty contender Joseph LaRaia.

Atty. Thomas Williams has been named to succeed DiCesare as campaign director.

No successor has been named to replace Anderson.

However, Ward 6 co-ordinator Giuliano Buccini denied rumors he planned to resign his post but said a "back-up" person will be aiding him in the ward.

Ward 1, Precinct 5 coordinator David Colton, a senior at Quincy High School,

[Cont'd on Page 10]

## Saphir Throws Support To LaRaia

Mrs. Grace Saphir has endorsed City Councillor Joseph LaRaia as the next mayor of Quincy.

In a prepared statement, Mrs. Saphir outlined her stance on a variety of issues and concluded that LaRaia's philosophies stand "more in concert" with hers than Mayor Walter J. Hannon's.

Mrs. Saphir won 2,710 votes in the preliminary election to place third in the race.

Throughout her campaign for mayor, Mrs. Saphir said she has emphasized her belief a mayor or city councillor should serve no more than two consecutive terms "as a check against cronyism." She said that belief strongly influenced her decision to support LaRaia.

Asked if she would have endorsed Hannon if he were seeking a second and not a third term, Mrs. Saphir paused and replied:

"I don't know. It's a hard

[Cont'd on Page 10]

*Starting In Next Week's Quincy Sun*

# Hey, Kids! Here's Your Very Own Newspaper

Hey, kids, now you're going to have your very own newspaper.

The Quincy Sun is expanding its popular "Young Ideas" column into a four-page pullout newspaper for Quincy's elementary school youngsters.

The new paper will make its debut in next week's issue [Oct. 9] of The Sun with the Montclair School fourth grade class of Mrs. Carolyn Sullivan as the first staff.

The newspaper, which will continue the name "Young Ideas" is being published by The Sun in cooperation with the Quincy School Department and civic minded members of the business community. It will appear frequently in The Sun during the school year.

"Young Ideas", will be edited by Cathy Conley of The Sun staff but all editorial content will be by elementary school youngsters.

Features will include short stories, interviews with schoolmates and civic and business leaders, opinions on various subjects such as sports, politics, ecology, safety, puzzles, contests, drawings for coloring. All of that will be done by the youngsters themselves, including the creation of the puzzles and drawings.

The first issue will concentrate on Fire Prevention Week and will be sponsored by Riley and Rielly Insurance Agency.

Mrs. Conley will work with the youngsters and their teachers right in their classrooms. She will visit various schools. At each, a classroom will be selected as the staff for that particular issue.

But the newspaper will have a guest department so that other youngsters in that school and in all the other elementary schools in the city may contribute items for publication.

In addition to this, of course, the puzzles and contests in each newspaper will be enjoyed by youngsters throughout the city.

School Supt. Dr. Lawrence Creedon hailed the unique project for its educational value.

"We are very enthusiastic about the program," he said. "It's one of the more promising programs we've become involved in in recent times to give us an opportunity--in a very practical way--to strengthen the language arts and communication skills of young people and make them aware of the processes involved in producing a newspaper.

"And it's one more indication--of what we already know--of the support we get from The Quincy Sun in all our efforts."

Mrs. Conley, mother of five children aged six to 13, has a B.A. degree in journalism from Regis College. She has served as editor of publications for various companies and was editor of archeology for the Department of Interior, Washington, D.C.

Mrs. Conley has also been a copywriter, speechwriter and audio-visual program writer, freelance writer and has had several articles and poems published in children's magazines.

So, beginning next week, there will be another big reason for reading The Quincy Sun. "Young Ideas" will have something for every elementary school youngster in Quincy.

**The Quincy Sun**

Published weekly on Thursday by
The Quincy Sun Publishing Company
1372 Hancock St., Quincy, Massachusetts 02169
Publisher and Editor
Henry W. Bosworth, Jr.

Advertising Director
John B. Powers

10¢ Per Copy - $4.00 Per Year - Out of State $5.00 Per Year
Telephone: 471-3100 471-3101 471-3102
Second-Class Postage Paid at Boston, Mass.
MEMBER NEW ENGLAND PRESS ASSOCIATION

The Quincy Sun assumes no financial responsibility for typographical errors in advertisements but will reprint that part of an advertisement in which the typographical error occurs.

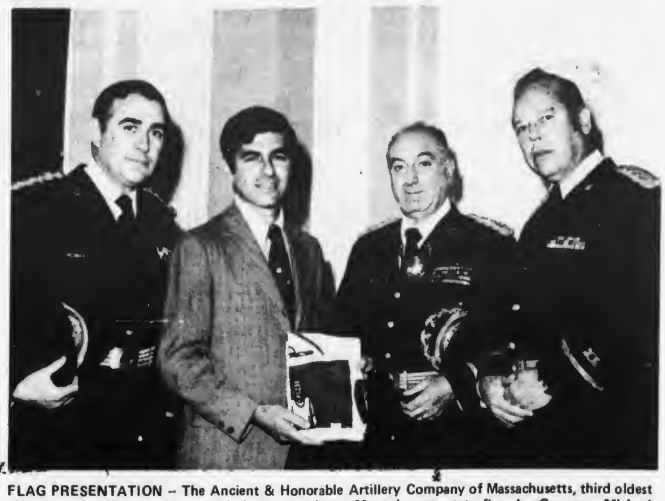

**FLAG PRESENTATION -- The Ancient & Honorable Artillery Company of Massachusetts, third oldest military organization in the world, is presented two Massachusetts state flags by Governor Michael Dukakis. Accepting them are Colonel Ernest J. Montilio of Quincy, commanding officer of the Ancients. The Ancients will bring the flags to Italy and Israel on their 338th Fall Field Day Tour of Duty Oct. 3-13. Colonel Montilio will present one state flag to U.S. Ambassador John A. Volpe at the American Embassy in Rome and the other to U.S. Ambassador Malcolm Toon at the American Embassy in Tel Aviv. At left is Ancients Adjutant George Peznola of Needham and at right is Ancients First Lt. Robert F. Murphy of Milton.**

# Donate Pint Of Blood Get Free Hour Of Tennis

By DEIRDRE SULLIVAN

The Boston Harbor Marina Tennis Club, in cooperation with Quincy City Hospital, is sponsoring one free hour of tennis for each pint of blood donated at the hospital's Blood Bank.

One hundred donors will be eligible for free time in one of the club's eight indoor courts. The club is sponsoring the court time, which amounts to $800, to help boost blood supplies in Quincy.

Open seven days a week, the Harbor Marina Club will arrange convenient times for the blood donors.

The Quincy City Hospital Blood Bank, a member of the American Association of Blood Banks Northeast Clearing House Program, offers family coverage anywhere in the U.S. if donated at Quincy.

The conor tennis program goes into effect immediately. More information may be obtained by contacting the Quincy City Hospital Blood Bank.

# 7-Diget Quincy Calls

Nearly 35,000 telephone customers in a number of Quincy exchange areas now should dial only seven digits for calls to much of the metropolitan Boston area.

Local telephone manager Donald Buron said that affected customers are in the 471, 472, 479, 328, 773 and 786 exchange areas, and that they should dial seven digits only for all calls to the areas listed on the page 3 map of the south suburban directory.

"For example," Buron said, "Quincy customers will now need to dial only seven digits for calls to Scituate

"For station-to-station calls to any other exchanges in the Massachusetts 617 area, these customers should dial 'one' before the seven digit number, and for calls outside the 617 area they must dial 'one', the area code, and the number."

Buron said that the dialing standardization will not cause a rate change for the affected customers.

# New Hours Effective At Germantown Service Center

The Germantown Service Center, 9 Bicknell St., announces new hours, effective Oct. 1.

The center will now be open daily from 9 a.m. to 5 p.m. Some of the services available at the center include: Nutrition demonstrations, family service counseling, food stamp applications, family planning clinic, welfare and housing advocacy, as well as information and referral services.

A food stamp aide is available to accept applications during regular hours. Evening hours and home visits can be made available by calling the center for an appointment. Anyone who feels they may be elegible to receive food stamps is urged to apply.

Counselors from the Family Services of Greater Boston are available Thursday mornings from 9 a.m. to 12 noon, for consultation. Private counseling by appointment or by telephone are available at that time.

Weekly coffee hours are held at the center Thursday mornings from 11 a.m. to noon. These coffee hours are by no means unproductive as the center is planning lessons on sand painting, crocheting, and cooking in the near future. Guest speakers have also been invited.

Today, [Thursday] instructions will be provided on completing a basic macrame plant holder.

All services of the Center are open to the public.

# Rosemary Walhberg Named QCAO Executive Director

Mrs. Rosemary Wahlberg of 264 Southern Artery, Merrymount, was recently appointed Executive Director of the Quincy Community Action Organization.

Mrs. Wahlberg is serving as president of South Shore Day Care Services, Inc., and is a member of the Health Planning Council of Greater Boston - Area V. She was the first woman appointed to serve on the Quincy Housing Authority Board of Directors and was instrumental in the completion of the school lunch program for the City of Quincy.

She served as program assistant in the Norfolk County Nutrition Program in Germantown for six years, was a member of the Broad Meadows Junior High School Advisory Council, and is currently serving on the Board of directors for the League of Women Voters.

Wife of Archie Wahlberg and mother of eight, Mrs. Wahlberg was involved in several community programs in Germantown, including lead paint screening, tenant involvement, welfare advocacy and family planning, before moving to her present address.

BARKER'S
OFFICE PRODUCTS
1459 Hancock St. [on Parkingway]
QUINCY 471-2122

NOW BUY A
SWINGLINE STAPLER
AND YOU GET

5000 FREE STAPLES
Speedpoint No. 4 staples
5000 staples per strip
100% round wire for great strength
Chisel pointed for easy penetration
Fits all standard staplers

STAPLES ALONE USUALLY $1.90

SWINGLINE 1974
Red dot appears when time to reload. Staple head is heavier steel. 8½" long, throat 4"
COLORS
Blue, Beige, Black, Brown, Green Gray
$9.95 each

Make the job easier with a Swingline

NOW $5.60 ea.

SWINGLINE 711
Compact, suitable for desk, Small enough to be portable Staples and tacks. Loads with half strip staples.
SWINGLINE 711WR - as above plus built-in staple remover.

HUTCHINSON OIL CO. of QUINCY, INC.
261 Quincy Ave., Quincy, 472-5930

Perform a death-defying act.
Have regular medical check-ups.

Special
LIONEL
Jake's Locomotive Works
The Train Store

Pennsylvania Electric
$60
Colonial Village
Ross Parkingway Quincy

WOODWARD'S
EXPERT FRONT END WORK AND ALIGNMENT
111 Mayor McGrath Highway
Quincy, Mass.
TELEPHONE: 773-1200

*No Violation Of Hatch Act*

# Sheets Gets Green Light To Run For State Representative

The U.S. Civil Service Commission has cleared Ward 4 Councillor James A. Sheets of claims his candidacy for state representative would be in violation of the Hatch Act.

The federal law governs the right of state and local government employees to run for political office.

John M. Tehan of 43 Town Hill St., West Quincy - who is expected to announce soon his candidace for the post - questioned the legality of Sheets' bid for the office through a complaint presented before the School Committee last Wednesday by Committeeman Frank Anselmo.

Sheets is head of the government and history department at Quincy Junior College, in addition to being a city councillor.

The Hatch Act covers officers or employees of a state or local agency if their principal employment is in connection with an activity financed in whole or in part by loans or grants made by the United States or a federal agency.

Lynn R. Collins, deputy assistant in the office of the general counsel at the U.S. Civil Service Commission, told Sheets the Hatch Act does not apply to him, the city councillor said. Responding to Sheets' inquiring on the matter, Collins wrote:

"State or local employees are not covered by the Hatch Act merely because they work for an agency receiving federal funds; to be subject to the Act, the employees must exercise some function in connection with a particular activity of the agency which is federally funded."

Collins continued to explain the Act excludes from coverage "an individual employed by an educational institution which is financed in whole or in part by a state or a political subdivision thereof." Collins told Sheets:

"Since you are employed by the Quincy Junior College, an institution receiving funds from both the city of Quincy and the Commonwealth of Massachusetts, you are not covered by the Hatch Act. Accordingly, your candidacy is not in violation of the Act."

The School Committee is expected to hear Tehan's objections to Sheets' candidacy at the Oct. 8 meeting. According to contractual agreement a teacher has the right to be present when he or she is to be discussed at a School Committee meeting. Although invited to attend the Oct. 8 meeting, Sheets said he plans to decline. He told The Quincy Sun:

"I have no reason to be there. There is no question that the statement from the U.S. Civil Service Commission resolves the question legally. This Commission is the highest source of authority and their statement is very clear...I highly respect the members of the School Committee and certainly believe they will handle the matter with discretion and maturity."

Tehan, who declined to comment why he believed Sheets' candidacy would violate the Hatch Act, said his "first and only announcement" on the matter would be forthcoming at the Oct. 8 School Committee meeting. He told The Quincy Sun:

"I don't want to hurt anyone beforehand. I am going to give Mr. Sheets a chance to respond to me. I want to be an honorable man as I have in the past."

Commenting on this challenge to his candidacy, Sheets said:

"It is as wrong to try to deny a person's right to serve as it is to deny his right to vote. All of us who will be involved in this race should respect and honor each other's basic, fundamental freedoms and rights as they exist in the Constitution.

"This election will be won or lost at the ballot box and in the minds and hearts of the people of Quincy. And that is the way it should be."

**WITH ROSES resting in their laps, students graduating from Quincy Vocational Technical School's Practical Nursing Program listen intently to commencement address delivered during ceremonies held recently at Broad Meadows Junior High School. Speaker was Martha A. Zenopoulas, R.N., Quincy City Hospital Director of Nursing.**

[Quincy Sun Photo by Steve Liss]

## Oct. 15 Deadline To Register For Final Election

Only two weeks remain for Quincy residents to register in time to be eligible to vote in the final city election, Nov. 4.

Wednesday, Oct. 15, will be the last day to register, according to City Clerk John M. Gillis.

Registration will be held at six locations.

From 7 p.m. to 9 p.m. on Tuesday, Oct. 7, Ward 2 residents may register at the Fore River Club on Nevada Rd. Also at this time, the registration location for Ward 3 residents will be the Cranch School on Whitwell St., for Ward 4 residents the Gridley Bryant School on Willard St.

On Oct. 9, also from 7 p.m. to 9 p.m., Ward 5 residents may register at the Wollaston Methodist Church, via the side entrance on Beale St. Also held at this time will be Ward 6 registration at the Quincy School on Newbury Ave.

From 8:30 a.m. to 4:30 p.m., Monday through Friday, registration will be held at City Hall's Election Department. On Saturday, Oct. 11, the department will open for registration from 10 a.m. to 10 p.m. On Wednesday Oct. 15, the last day of registration for the final city election, the department will again remain open until 10 p.m.

## McCauley Requests NQHS Bid Award Placed On Agenda

School Committeeman Francis X. McCauley, has requested School Supt. Dr. Lawrence P. Creedon, to place the matter of the bid award for the communication system at North Quincy High School on the agenda for the Oct. 8 regular school committee meeting.

Robert D. Marinick, National Sales Manager of Strom Industries, Inc., of Newton has alleged "flagrant irregularities" in the recent bid award.

McCauley said he has been briefed on this matter by the School Department and would like to hear the other side of the story.

McCauley has suggested to Dr. Creedon that he write and invite Marinick or his representative to appear before the School Committee Oct. 8.

HOURLY TO LOGAN AIRPORT
Communities Served
Brockton Braintree
Randolph East Milton
Hudson Bus Lines
1 - 800 - 732-3320

Back To School
Give us your old, tired typewriter and we'll give you
$60.00 toward a new
Smith-Corona®
Coronamatic™
2200 Cartridge Portable

QUINCY
Typewriter Service
6 MAPLE ST. QUINCY SQ.
472-3656


## City Of Quincy Voter Registration Dates

Evenings from 7:00 P.M. to 9:00 P.M. at the Following Locations:

Tuesday, October 7, 1975

Ward 2 - Fore River Club House, Nevada Rd.
Ward 3 - Cranch School, Whitwell St.
Ward 4 - Gridley Bryant School, Willard St.

Thursday, October 9, 1975

Ward 5 - Wollaston Methodist Church, Beale St., [side ent.]
Ward 6 - Quincy School, Newbury Ave.

Saturday, October 11, 1975

City Hall - Hancock St.
From 10:00 A. M. Until 10:00 P.M.

Wednesday, October 15, 1975

City Hall - Hancock St.
From 8:30 A.M. Until 10:00 P.M.
This being the last day for registration before the City Election November 4, 1975

Registration Daily, Election Dept., City Hall, from 8:30 A.M. until 4:30 P.M. Monday thru Friday

John M. Gillis
Clerk, Board of Registrars

QUESTIONS WOMEN ASK

# How can doctors foretell baby's sex?

By ELEANOR B. RODGERSON, M.D.
Copley News Service

**Q.** How can you tell what sex your baby will be?

**A.** So far the only sure ways you can tell what sex your baby will be is to examine the cells, or test for male hormone, in the amniotic fluid obtained by amniocentesis. Barr bodies, spots that are seen in a certain percentage of female baby cells are counted, or the chromosomes are examined for the female types. Recently, studies have been done on the amount of male hormone, testosterone, in the amniotic fluid and it is thought that this determination may be the fastest, easiest way to come to a definite conclusion as to sex.

**The reason for determining the sex of the unborn baby is to be sure of the health of the baby, not to satisfy the curiosity of the parents. There are some sex-linked abnormalities, as in hemophilia, where the male is affected and the female is not.**

**Q. Should babies always be born head first?**

**A.** Babies fit better into their mothers' pelves when they lie head first and their heads, the largest part of them, prepare the way. A small percentage of babies come feet first and their deliveries are more difficult because the smallest parts come first. The "breech" delivery used to be a real test of the skill of the obstetrician, but, in recent years, with the improved safety of operations, the cesarean section is frequently resorted to in these presentations.

**Q.** Will it hurt my baby if I keep vomiting every day while I'm pregnant?

**A.** If you are unable to keep any food and fluid in your stomach, you should report to your doctor for specific treatment, but this condition occurs very rarely. Vomiting once a day should not hurt the baby.

**Usually, nausea and vomiting disappear after the first few weeks of pregnancy, after the baby has settled in and your body has gotten accustomed to the changes in your hormones. Nausea alone is more common than nausea and vomiting.**

**The simple treatment of frequent dry feedings — taking your liquids in between — and not letting yourself get overly tired, are ordinarily enough to get you through the first weeks. Not all women notice nausea, but some are plagued all the way through the nine months. Probably you can say that the hunger which accompanies pregnancy soon crowds out the early nausea.**

DIAMOND APPRAISING
ESTATE APPRAISING
Gemstone Identification
Harts Jewelers
1422 Hancock Street
Quincy 773-2170
AGS

# Today's Women

## Sleepshirts Are For Sleeping

New York—(HK)—The recession and the energy crisis have inadvertently sparked a boom in sleepwear for men—pajamas, robes and loungewear. The biggest magnate is sleepshirts, which resemble football jerseys and photo prints and are an extension of the T-shirt.

Though no official figures are available, industry leaders believe the high cost of a "night on the town" has encouraged many breadwinners to stay home during the evening and watch TV, read a book, or devote himself to his favorite hobby.

How well the sale of nightwear is going can best be illustrated by Stan Frieze, president of the Weldon Menswear division of The Harwood Companies Inc., the nation's largest branded manufacturer of men's sleepwear and robes.

Frieze, who takes to the road like a salesman with a new territory, has increased Weldon's sales about $3,000,000 in the past two years. He has traveled coast-to-coast personally visiting department and specialty store presidents and general merchandise managers as well as consumers, talking about the importance of sleepwear and robes.

He said the boom in sleepwear was first noticed last year when the oil shortage affected the consumer. "Sales of nightwear went through the roof for the first time in history," he added. "We see it continuing in importance in the forseeable future because of the continuing emphasis on energy conservation."

### Men Under 40

Frieze said men under 40 began buying leisure wear at a rapid rate, with the emphasis on nightshirts and those with a fashion-look when the recession and oil shortage hit. At that time, between 60 to 65 percent of the men slept in the raw or in shorts.

**For men 40 years or older, an estimated 50 percent sleep in pajamas. As to why the older mem wear pajamas, Frieze said "when you get older, your body doesn't look as good and you find body covering important."**

Another factor in the sales boom of nightshirts is the unisex approach. The younger wives frequently buy "one for him and one for her," he said. "And when she wants to use her nightshirt for day wear, she puts on a belt and has a dress for $9.00. Women buy almost all of the men's sleepwear and robes sold and have found many of the items very suitable for themselves. There is a definite blurring of sexual boundries in the use of these apparel products." (HK)

STITCHING WITCHERY

## Horsehair Braid Helps A Hemline

By BETTY W. KINSER
Copley News Service

Horsehair braid. Doesn't sound like something you would use in sewing, does it? But it is. When you want to add a touch of stiffness to the hemline of such fabrics as chiffon, organza, taffeta or satin, use nylon horsehair braid. You'll like what it does.

**Dear Betty:** I'm interested in how to make neat blazer collars. Any suggestions? — **Mrs. Lawrence Chase, Elmira, N.Y.**

Sure. We can't have a complete sewing lesson here, but we can cover the most vital points.

The secrets of a neat, well-turned blazer collar are: stitching, clipping, trimming, pressing and turning of the points and corners.

Stitching: As you near a point or corner, shorten the stitch length to about 15 or 18, leaving it at that until you have passed the corner. Right at the corner, instead of pivoting, make two stitches across the point.

Clipping: When clipping points and corners, clip right up to the stitching, but do not cut the threads! This takes a little concentration, but if you have a good pair of clipping scissors and a steady hand, you'll be all right.

Trimming: Always grade seam allowances. Trim the collar seam allowance to about ¼ inch. Trim the under collar and facing seam allowances to about ⅛ inch. The interfacing should have already been trimmed before assembling the collar.

Pressing: Before turning the collar right side out, place the seamline on your sleeve board and press the seam open by pressing one part toward the collar and one part out on the board. It may be impossible to get to some parts, but do the best you can.

Turning: Turn the collar right side out. Work the seamline between your thumb and fingers to get it all the way out. Pin to hold, then baste. On points and corners, you may need to pull the fabric out with a heavy pin or needle. Be careful. Don't pull out "whiskers."

Let me know how your next collar turns.

Village Auto School
Special Limited Offer
Specializing in Adult Driving Lessons
Learn to drive with confidence
Stop depending on others
Be your own driver
FOR SPECIAL OFFER CALL 773-0220
Barry Duane - Owner
will be your private Instructor
From Start to Finish
176 Granite St., Quincy

Carousel Carpet Nook
Carpets of Every Description
27 Independence Ave. QUINCY
471-7665

WANTED HOMEOWNERS
OUR GOLDEN PLATTER
PARTS & SERVICE POLICY PLAN
is now being offered FREE
COMPLETE COVERAGE FOR A PERIOD OF ONE YEAR TO ALL QUALIFIED
HOMEOWNERS
OVER $600 worth of PROTECTION
GOLDEN PLATTER Parts & Service
Simply for the pleasure of serving you as a new heating oil customer, we will give you at no charge our complete coverage of all parts included in our famous "Golden Platter" protection policy.
INCLUDING AN ANNUAL OIL BURNER OVERHAUL
773-4949 436-1204
SOUTH SHORE BOSTON
*24 Hour Burner Service
Automatic Degree Fuel Deliveries
*Radio Dispatched
CITGO
Climatic Heating Oils & Oil Burners
Hot Water Heaters
FORTUNA FUEL CO
470 ADAMS ST. QUINCY (Just beyond the Hollow)
40 Years Experience to Service You Better

BEAUTY COURSE
★ NATIONALLY ACCREDITED ★
NEW CLASSES START OCT. 6
Register now for a Dignified Career in Hair Styling & Beauty Culture.
Day, Eve., Part Time Classes ● Coed ● Free Lifetime Placement ●
Approved for Veterans ● Visit, Write or Call for Brochure G
APPROVED FOR FED HELP LOANS & B.E.O.G.
ilfred academy Inc.
OF HAIR AND BEAUTY CULTURE
Hamilton Place at 120 Tremont St., Boston
Opp. Park Street Church
542-1755

Getting settled made simple.
New-town dilemmas fade after a WELCOME WAGON call.
As your Hostess, it's my job to help you make the most of your new neighborhood. Our shopping areas. Community opportunities. Special attractions. Lots of facts to save you time and money.
Plus a basket of gifts for your family.
I'll be listening for your call.
Welcome Wagon
Pat Furlan 471-8835
Jane Croke 328-7926

Child Teen SHOE SHOP
Shoes For The Entire Family
● Child Life
● Wright Arch Preserver
● Dr. Scholl's
● Capezio for Dance
● Converse
● Auditions by Natural Bridge
28 Cottage Ave. Quincy
Open Daily 9:30 - 5 P.M.
Fri. to 8:30 P.M.
Bank Americard Master Charge

# Your Horoscope Guide

**For The Week Of Oct. 5-11**
**By GINA, Copley News Service**

For more complete forecast, read indications for your Ascendant sign plus Birth sign. To find your Ascendant sign, count ahead from Birth sign the number of signs indicated.

| Time of Birth | Probable Ascendant is: |
|---|---|
| 4 to 6 a.m. | Same as birth sign |
| 6 to 8 a.m | First sign following |
| 8 to 10 a.m. | Second sign following |
| 10 to Noon | Third sign following |
| Noon to 2 p.m. | Fourth sign following |
| 2 to 4 p.m. | Fifth sign following |
| 4 to 6 p.m. | Sixth sign following |
| 6 to 8 p.m. | Seventh sign following |
| 8 to 10 p.m. | Eighth sign following |
| 10 to Midnight | Ninth sign following |
| Midnight to 2 a.m. | Tenth sign following |
| 2 to 4 a.m. | Eleventh sign following |

**ARIES: (March 21 to April 19 — Also Aries Ascendant)** — Let your work take precedence over everything. Keep your nose to the grindstone. Deal in a direct way with those who would interrupt. Be discriminating about accepting social invitations.

**TAURUS: (April 20 to May 20 — Also Taurus Ascendant)** — Romance has an electric quality. Carry through on tasks you accept. Don't get involved in conflict. It may be hard to part with those you are attached to. Act on careful decisions without sentiment.

**GEMINI: (May 21 to June 20 — Also Gemini Ascendant)** — A possessive associate could cause more trouble than you think, deal carefully with this person. Good news may arrive via telephone. Debts could be repaid. Shop carefully if purchasing a large item.

**CANCER: (June 21 to July 22 — Also Cancer Ascendant)** — Someone you meet now could lead to a later marriage. An old friend could recontact you for your benefit. Love lightens your spirits and you find mutual interests as well as serenity and peace of mind.

**LEO: (July 23 to Aug. 22 — Also Leo Ascendant)** — Discord appears close in your environment. You may contemplate a change of residence because of it. Family members are edgy and you may feel the need to withdraw into a quiet aloneness for peace.

**VIRGO: (Aug. 23 to Sept. 22 — Also Virgo Ascendant)** — Good news about money could lift your spirits. Tensions appear to be relaxing and you can reach decisions. A new love interest may appear which is a first in the way you feel you can be yourself.

**LIBRA: (Sept. 23 to Oct. 22 — Also Libra Ascendant)** — Energy is high and new beginnings, opportunities, are around you. Make plans for the future year. Old pressures are released and you could achieve a long-held dream. Rely on proved methods at work.

**SCORPIO: (Oct. 23 to Nov. 21 — Also Scorpio Ascendant)** — Get off by yourself and regroup your forces. Take time to ponder problems and find solutions. Answers will come and you see the causes clearly. Hold private conferences relating to business.

**SAGITTARIUS: (Nov. 22 to Dec. 21 — Also Sagittarius Ascendant)** — Social activity with friends is highlighted now. Old friends turn up again, bringing much pleasure. Trust your intuition regarding decisions relating to higher education and writings.

**CAPRICORN: (Dec. 22 to Jan. 19 — Also Capricorn Ascendant)** — Look into investment programs or ideas suggested by a co-worker. It has something to do with product sales. Not the time for big expenditures. Your decisions about money matters are wise now.

**AQUARIUS: (Jan. 20 to Feb. 18 — Also Aquarius Ascendant)** — Work and study occupy your attention. Both will pay off financially in the future. The tension may get to you but you must continue your pace. See a doctor if necessary. Income increases.

**PISCES: (Feb. 19 to March 20 — Also Pisces Ascendant)** — Resist tendency to feel badly used by others. Don't become obsessed with secrecy in money matters. Make a decision about a person with romance in mind — either end it, or encourage it.

**COLD FIRST AID**

**Doctors say most households contain a first aid kit — in the kitchen freezer. An ice cube can kill pain, control bleeding and prevent infection. Germs don't like extreme cold. — CNS**

## Anemia killed Marie Curie

Marie Curie discovered and isolated radium in 1898, and she and her co-workers later suffered from radium burns.

She died in 1934 of aplastic anemia — believed due to prolonged exposure to radiation. — CNS

PERSONAL

# Boyfriend is too gloomy

By PAT And MARILYN DAVIS

**Dear Pat and Marilyn:**

I've been engaged to Warren for six months and am already thinking of breaking the engagement. We do have many things in common but Warren has one trait I can't stand. He never looks on the bright side of anything. If we plan a picnic, he will predict rain. If I suggest the beach, he says it is apt to be foggy or that there will be too much traffic on the freeway.

Warren even carries this pessimistic trait to our friends. As an example: My best friend got a much better job and was very pleased and enthusiastic. She asked me to go to lunch the next day to celebrate. Warren said, "Better not celebrate unti' you've been there six months. You might get fired!"

I find this behavior offensive. What can I say to him?

**Sara**

**Dear Sara:**

Tell Warren to stop sticking pins in other people's balloons. And start looking for a new boyfriend tomorrow.

**Dear Pat and Marilyn:**

My wife has decided to change me completely and this is driving me mad. I feel she is trying to get the upper hand and is facing me as an enemy and not a mate.

I can't understand why she has decided to change everything about me. How do I handle this?

**Frank**

**Dear Frank:**

The first thing your wife must learn is that the marriage license is not a license to change the other person.

Perhaps she does not realize what she is doing or perhaps your wife feels you are making all the important decisions. At any rate, call a family conference and discuss the problem. Keep the conversation pleasant and emotions under control.

**Dear Pat and Marilyn:**

I have a figure fault that can't be changed. I am not fat but I have a small bust, sloped shoulders, and am hippy. How can I camouflage this fault?

**Mrs. B. W.**

**Dear Mrs. B. W.:**

Do not wear skirts that draw tightly around the hip area. Skirts should flare softly or have pleats. Pants should have rather wide, straight legs — thus keeping pants line smooth. Wear light colors at top, and do be very sure your weight is correct.

**Dear Pat and Marilyn:**

Our son will be 16 next month. Charles is fast-talking and very persuasive for a 16-year-old. He keeps making remarks like: "I can't wait to get the motorcycle for my birthday."

We have not planned on buying him one and I am sure he knows this. So, lately, he's been mentioning his latest wish to a favorite aunt.

How can we convince him that we do not intend for him to have a motorcycle at 16?

**Mom and Dad**

**Dear Mom and Dad:**

You seem to have complete control of the English language. Why not just tell him?

## Fancy shoes spelled death

DERBYSHIRE, England — An inquest jury here has advised that youngsters shouldn't be allowed to wear platform shoes while horseback riding.

A verdict of accidental death was returned in the case of Anthony Brown, 13 years old, who was dragged to death with his right foot stuck in the stirrup when his horse bolted. — CNS


Eyeglass Prescriptions Filled - Lenses Duplicated
Over 1000 Frames on Display - Photogray & Tints
HEARING AIDS - Complete Service
Try Us - You'll Like Us
ALL WORK GUARANTEED
J.B. OPTICAL & HEARING AID, CTR. INC.
1361A HANCOCK ST., QUINCY SQUARE
Tel: 773-3505 773-4174

PERMANENT REMOVAL OF Unwanted HAIR
Lola F. Kilduff, RE
Massachusetts Licensed Electrologist
REGISTERED ELECTROLOGIST
- Graduate of Roberts Institute of Electrology
- Member of Mass. Assn. of Electrologists
- Member American Electrologists Assn.
- Member Electrolysis Society of America
- Member Western Electrologists Assn.
- Accredited by the Directory of Professional Electrologists
- Dermatologists Referrals

FOR MEN & WOMEN
By Appointment Only Days & Evenings
PRIVATE CONSULTATIONS INVITED
773-1532
1621 HANCOCK ST. SUITE 8
QUINCY [Next To SEARS]

TIMEX®
Factory authorized Service Center
In and Out-of Warranty Watches Repaired
Genuine TIMEX Energy Cells available
Rogers Jewelers
1402 HANCOCK STREET QUINCY
773-3636

## Stay Alive!

By Jack Silverstein

## PULL-TAB PROBLEMS

When you open a can of your favorite drink, what do you do with the little metal ring tab? According to Doctor Lee Rogers of the Northwestern University radiology department who has seen one too many of these outlined on X-ray plates, many people drop it into the can and forget about it until that last fateful gulp when they swallow the tab and it becomes lodged in their throat.

Doctor Rogers recalls a former patient who inadvertently swallowed a tab during a break in a basketball game. Fortunately it landed smoothly in his stomach and was ultimately eliminated. Others, however, have not been so lucky. One young man swallowed a tab at a picnic and began to cough up blood. "We had to operate to remove the tab with the patient under general anesthesia," Doctor Rogers said.

So what should you do with the tab? Put it in your pocket or wear it as a ring on your finger until after you've finished drinking and can dispose of it safely.

* * *

This information has been brought to you as a public service by NABORHOOD PHARMACY, 406 Hancock St., No. Quincy.

OUR SERVICES INCLUDE:

24 hour emergency service,
Charge accounts,
Family prescription records,
Year end tax records,
Delivery service,
Insurance receipts,
Hospital supplies for sale or rent,
Open 7 days a week, 8 - 10.
Phone: 328-3426

## REMEMBER WHEN?

...This is Quincy City Hospital in 1919.

REMEMBER WHEN

...You were not just a Policy Number and retained your own identity, when personal service was always given...It still is at...

BURGIN PLATNER INS
1357 HANCOCK STREET
QUINCY 472-3000

PHOTO COURTESY OF THOMAS CRANE PUBLIC LIBRARY

ENGAGED – Mr. and Mrs. Robert A. Hawes of 520-A Bridge St., North Weymouth announce the engagement of their daughter, Wendy, to Ernest M. Arienti, son of Mr. and Mrs. Charles Arienti of 76 Bennington St., South Quincy. Miss Hawes, a graduate of Weymouth North High School is employed by Zayre's Department Store as an assistant head cashier. Mr. Arienti, a graduate of the Quincy Vocational Technical School, is serving in the U.S. Navy. Date of the wedding will be announced at a later date.

## Quincy Catholic Club Plans 'His And Hers' Fashion Show

The Quincy Catholic Club will hold a His and Hers fashion show Sunday evening Oct. 19 at the Chateau de Ville, Randolph.

Cocktail hour will start at 6:30 p.m. Dinner will be at 7:30 p.m.

The men's fashions will be by Cummins of West Roxbury.

The ladies fashions will be by Lillian's of Milton with Mrs. Daniel Shea, a past president, as commentator. Members and their husbands will serve as models.

Chairwoman is Miss Phyllis Ross. Co-chairwoman is Mrs. Thomas Kenney. Models will be:

Mr. and Mrs. William Boethel, Mr. and Mrs. William Donnelly, Mr. and Mrs. John Hanratty, Mr. and Mrs. Peter Killelea, Mr. and Mrs. Frank Lomanc, Mr. and Mrs. John Morris, Mr. and Mrs. James Mulcahy, Mr. and Mrs. Charles Reardon, Mr. and Mrs. George Ross, Mr. and Mrs. William Walsh.

Ticket chairwoman is Mrs. George Molla, ticket co-chairwomen are Mrs. Anthony Porcara, Mrs. William Donnelly, Miss Mary McGinty and Miss Catherine Osborne.

MRS. GEORGE MOLLA

Reservations will be taken by Mrs. Richard Fettig.

Prize co-chairwomen are Mrs. Paul Waters and Mrs. John McLaughlin. Pianist for the evening will be Mrs. Leonard Colarusso.

Committee members are: Miss Edna Abbiatti, Miss Ruth Abbiatti, Mrs. Edward Albrecht, Mrs. Raymond Bizzozero, Mrs. William Boethel, Mrs. Everett Bracchi, Mrs. Jack Buonopane, Miss Florence Capobianco, Mrs. Joseph Carmen.

Mrs. Anthony Constantino, Mrs. Rocco DellaBarba, Mrs. James Duggan, Mrs. Richard Fettig, Mrs. John Fitzgerald, Mrs. Russell Fruzetti, Mrs. Peter Gacicia, Mrs. Paul Hamell, Mrs. John Hanratty, Mrs. Francis Hickey, Mrs. William Jolicoeur.

Mrs. Peter Killelea, Mrs. Francis Lamb, Mrs. Erich Lindewall, Mrs. Frank Lomano, Mrs. Dennis McAulliffe, Mrs. Nina McAulliffe, Miss Mary McCue, Miss Veronica McGillicuddy, Miss Marie McKeever, Mrs. Joseph Matarazzo, Miss Gertrude Mitchell, Mrs. John Morris, Mrs. Thomas Morrissey.

Mrs. James Mulcahy, Mrs. Frank Norton, Miss Anna O'Brien, Miss Mary O'Brien, Mrs. Nicholas Pepe, Miss Mable Pratt, Mrs. Charles Reardon, Mrs. Timothy Reidy, Mrs. Paul Ricca, Mrs. George Ross, Miss Virginia Ross, Mrs. Alfred Saluti, Mrs. Edward Stark, Mrs. Francis Sullivan, Mrs. Richard Sweeney and Mrs. William Walsh.

## LaLeche League To Meet Oct. 7

LaLeche League of Quincy will hold its first meeting of the fall-winter series Tuesday, Oct. 7 on "The Advantages of Breastfeeding to Mother and Baby."

The meeting will begin at 8 p.m. at the home of Mrs. Helen Wilkinson of 9 Granger St., Wollaston.

A father will lead concurrent session for husbands and fathers in a separate room. Anyone interested is welcome to attend. Nursing babies are welcome.

## Thayer Academy Plans Family Day Saturday

Three Quincy women are members of the committee planning Saturday's 26th annual Family Day sponsored by the Thayer Academy Parents' Club.

Mrs. Putnam Borden, Mrs. Alfred DiRico and Mrs. Vincent Jackmauh will be helping to plan the sport and social events scheduled for the day.

Athletic competition in football, soccer, girls field hockey and cross country will take place throughout the afternoon.

A social hour for parents and students will begin at 4 p.m. in Southworth Library. An audio-visual demonstration - including a replay of the day's sports events - will be followed by a buffet supper in Memorial gymnasium.

## Charlotte Senter President St. Mary's Guild President

Charlotte Senter has been elected president of St. Mary's Guild of St. Chrysostom's Episcopal Church.

Other officers for the 1975-76 year are Betty McCarthy, vice president; Jean Coughlin, secretary; Marjorie Hazard, corresponding secretary; Betty Wooldridge, treasurer; Ruth Forbush and Hazel Hartford, program; Signe E. Anderson, publicity; Peggy Hitchcock and Helen Tyler, hospitality; Agnes Woodbury, United Fund; Irene Bloom, sunshine; and Nell Goddard, bells of St. Mary.

The Guild will hold a corporate communion Sunday at the church.

Mrs. J. Eagan of the Quincy Historical Society will display and explain the Bicentennial quilt donated to the Society on Monday, Oct. 6.

Another October event planned by the Guild is a rummage sale Wednesday, Oct. 15.

## Morrisette Auxiliary To Install Bonnie Powers

Mrs. Bonnie M. Powers will be installed Tuesday, Oct. 14 as president of the Morrisette Women's Auxiliary in ceremonies held at the Post, 54 Miller St.

She will succeed out-going president Mrs. Marie Thornton who will become a member of the executive board.

Others to be installed are: Rose West, senior vice president; Christine Curley, junior vice president; Mary Faherty, secretary; Eloise Spear, treasurer; Esther Gallant, chaplain; Marie LoCicero, historian; Gertrude Paakonen, sergeant at arms.

Executive Board members to be installed - in addition to Mrs. Thornton - will be Agnes Barilaro, Bobbie Manning, Rose Marie Valenti, Grace Chiano, Dorothy Maguire and Irene O'Rourke.

Special guests will include Rev. John McMahon, Mayor Walter J. Hannon, State Auxiliary President Irene Smith, Past Commander Mario Ghilardi, In-Coming Commander Hugo Saluti, Girls' State delegates Theresa Chernicki and Lucille Rusconi and Judith Antonellis, recipient of the Quincy City Hospital Nurse Scholarship.

## St. Ann's Seniors To Take Foliage Trip

St. Ann's Senior Citizens will travel to Boxborough Tuesday, Oct. 7 on a fall foliage trip.

A bus will leave Wollaston Methodist Church, Beale St., at 10 a.m. A stop will be made at the Sheraton Inn for Luncheon, at Concord to visit historic sites and at an apple orchard.

Planners of the trip are Mrs. Mary Whalen, president; Mrs. Helen Shea, treasurer; and Mrs. Genevieve FitzGerald.

Save Gas and Money ... shop locally.

## Willard PTA Plans Kindergarten Parents Tea

The Willard School PTA will hold a tea for kindergarten parents Tuesday, Oct. 7 at 1 p.m. at the school, Copeland St., West Quincy.

Mrs. Mary Meenan is chairman of the committee planning the event. She will be assisted by Mrs. Grace Kelley, Mrs. Betty Williams and Mrs. Beverly Erickson.

## Wollaston Congregational Plans Auction

The Wollaston Congregational Church, 48 Winthrop Ave., Wollaston, will hold an auction Saturday, Oct. 18 from 7:30 p.m. to 10 p.m.

Auctionable items are still being sought. Anyone wishing to donate items may contact the church office.

A New Dimension In Readings
-JANE
-VALERIE
-DORA
* Cards * Tea Leaves
* Jewelry * Tarot
* Private Readings
By Appointment
337-8057
843-8722

Frances Osborne
School of Dancing
98 Gilbert St.
South Quincy 773-5436

QUINCY OBSTETRICIANS and GYNECOLOGISTS, Inc.
George B. Doyle M.D.
Paul F. Cotter M.D.
ANNOUNCING THE RELOCATION OF THEIR OFFICE
30 BEACH STREET
QUINCY
472-4646 472-0822 472-7677

Flowers and Plants always make people Happy
Flowers & Plants for all occasions
We Wire and Deliver Everywhere
Wollaston Florist
679 Hancock St. Wollaston 472-2855

Now picking from our own fields:
SWEET CORN
and other
FRESH VEGETABLES
WE ACCEPT U.S. FOOD STAMPS

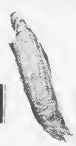

Massachusetts grown... and fresher!
PENNIMAN HILL FARM
Rte. 53, So. Hingham
749-2806

PERMANENT REMOVAL OF UNWANTED HAIR
MARLENE MELAMED R.E.
Registered and Licensed Electrologist
1151 Hancock St.
Quincy
By Appointment Only
Call 773-1330

MARRIED – Mrs. Robert H. Bertoni is the former Janis Marie Curry, daughter of Mr. and Mrs. Martin J. Curry Sr., of 52 Hilma St., North Quincy. Her husband is the son of Mr. and Mrs. Atillio Bertoni of 21 Ocean St., Squantum. The bride, a graduate of North Quincy High School and Aquinas Junior College, is employed as a medical secretary. The groom, a graduate of North Quincy High School and St. John's University, Minnesota, is employed at State Mutual Life Assurance Co. After a wedding trip to Bermuda, the couple are living in Roslindale.

[Pager Studio]

ENGAGED – Mr. and Mrs. Richard L. Lotterhand of 48 Cross St., West Quincy announce the engagement of their daughter, Debra Lynn, to Paul A. Prezioso, son of Mr. and Mrs. Antonio P. Prezioso of 36 Roberts St., South Quincy. Miss Lotterhand is a graduate of Quincy High School and is employed by GTE Shareholder Services. Mr. Prezioso is also a graduate of Quincy High School and is employed by United Parcel Service. A wedding date has not yet been set.

[Miller Studio]

MARRIED – Mrs. Joseph R. Timmons is the former Carolyn Jean Cronin, daughter of Mrs. John D. Cronin of 22 Windsor Rd, North Quincy, and the late Mr. Cronin. Her husband is the son of Mrs. George E. Timmons of Boston and the late Mr. Timmons. They were married recently in Star of the Sea Church, Squantum. A graduate of North Quincy High School, the bride received a bachelor of science degree in Education cum laude from Bridgewater State College where she is now working on a master's degree in Reading. She is employed as a teacher in the Marshfield School System. The groom is a graduate of Catholic Memorial High School and received a bachelor of science degree in business administration from Salem State College. He is employed as a business analyst supervisor at Dun & Bradstreet, Inc. of Boston. After a wedding trip to the West Coast and Hawaii, the couple are living in Marshfield.

[Ross Photographers]

## First Ladies Gowns Wollaston Mothers Club Topic

Mrs. Louise Holbrook will present a slide show Thursday, Oct. 9, on "First Ladies Gowns" at a meeting of the Wollaston Mothers' Club.

The slide show presentation will begin at 11:30 a.m. at First Baptist Church of Wollaston.

Mrs. Holbrook will describe in detail the picture of the gowns - now on display in the Smithsonian Institute - will provide personal information on past presidents and will recount some of the events happening during a woman's reign as First Lady.

Mrs. Philip S. Spring and Mrs. Joseph Donovan are program chairmen. They will be assisted by Mrs. John Bridgeman, Mrs. Ernest Johnson, Mrs. Louis Ciarfella, Mrs. Walter Mayer, Mrs. Joseph Clasby, Mrs. Eric Peterson, Mrs. Thomas Coyne, Mrs. William Stanton, Mrs. Frederick Dempsey and Mrs. Joseph Wood.

## Mrs. Rose Young On Antique Show Committee

Mrs. Rose Young of Quincy, member of the B'nai B'rith Women's Council of Greater Boston, is serving on the committee planning the Dedham Antiques and Flea Market, Sunday, Oct. 5 at Lechmere Sales Shopping Center, Dedham.

Proceeds from the day-long event will benefit the various B'nai B'rith programs including services to youth, hospitals, senior citizens and veterans as well as the sponsorship of a national program to serve American community needs.

Flea market hours will be from 10 a.m. to 6 p.m. with over 100 exhibitors from the Eastern U.S. region displaying some 500,000 items for sale.

## Items Sought For Lesley College Flea Market

Mrs. Claire Currier of Plymouth Ave., West Quincy, the Lesley College Alumni Association regional representative for the Milton-Quincy area, is requesting donations for a Flea Market to be held at Lesley College on Oct. 5.

Proceeds from the flea market will help with Social and Educational Activities. Further information may be obtained by calling the Student Council Office 868-9600 Ext. 173. Donation deadline is Sept. 15.

## St. John's Juniors To See 'Gift To The Nations

St. John's Junior League will meet in the rectory hall Monday, Oct. 6, at 8:30 p.m. and see the movie "Gift To The Nations", presented by Quincy Heritage.

Mrs. Albert Coletta will preside and hostesses for the evening will be Mrs. Richard Storella and Mrs. John Jolley.

Plans are being completed for the "Italian Night" dinner dance to be held Nov. 1 at the Sons of Italy Social Center, Quincy. Tickets may be obtained from the chairmen, Mrs. James Triglia and Mrs. Coletta. Cocktails will be served at 7:30, with dinner following. Music for dancing will be by "Cosmos Orchestra".

The next regular meeting will be held on Tuesday, Nov. 4, at 8 p.m. at Hamilton's of Braintree. The program will be "Interior Decorating". Members and guests are cordially invited.

The newly elected officers are:

President, Mrs. Albert Coletta, vice president, Mrs. Theopolis McLelland, secretary, Mrs. Anthony Falco, treasurer, Mrs. Robert McCarthy, auditor, Mrs. Joseph Abbott.

## Flea Market At St. Chrysostom's

St. Chrysostom's Church, Wollaston, will hold a flea market Saturday, Oct. 4, from 10 a.m. to 4 p.m.

Coffee, doughnuts, a snack bar and a white elephant table will be among the markets' displays. The market will be held regardless of the weather.


Derringer
THE FLORIST
Plants · Arrangements Flowers
389 Hancock St. 328-3959

Quincy Sons Of Italy Social Center
120 Quarry St., Quincy
Newest function hall now available for weddings showers, dinner, dances. Two tastefully decorated halls: The Venetian Room has seating up to 150: Golden Lion Suite up to 300, A room for the bride at no extra cost.
For Reservations Call 773-1295 Anytime

Sensational new looks just for you!
Roberta's
FASHION SHOPPE
1538 Hancock St., Quincy
773-4748

GUYS and GALS
For a Carefree
HAIRDO
Have A
UNISEX
AFRO PERMANENT

NOW COMPLETE INCLUDING CUT $19.50
Regularly $30.
Mon., Tues., Wed. Special Quincy & Braintree
We staff the finest hair cutters in all our Salons
RUSSELL EDWARDS
27 Cottage Ave., Quincy–472-1500, 472-9544
302 Grove St., Braintree 843-2024, 843-9737
Park at our door–John Hancock Parking Area

Complete
BATHROOM
and
KITCHEN
Remodeling
Specializing In Formica and Ceramic Tile
Ralph J. MAHER Corp.
PLUMBING AND HEATING
471-1785
MASTER LIC. No. 7596
Visit our Showroom
SHEA'S FORMICA CENTER
809 HANCOCK ST.

## St. Joseph's Guild Plans Sale, Parent-Teacher Social

St. Joseph's Guild will hold a rummage sale Saturday, Oct. 4, in the School Hall, Pray St., Quincy Point.

Mrs. Rosalie Paolucci will be chairman of the event which will take place from 9 a.m. to noon.

The Guild opened its season Sept. 19 with benediction followed by an antique show presented by Milton Babcock.

On preliminary election day, a cake sale was held with Mrs. Joan Jaehnig as chairman.

A parent-teacher social will be held Wednesday Oct. 8. Mrs. Betty Shea will be chairman and Mrs. Mary Alfano and Mrs. Mina Coletti will serve as hostesses.

The fifth annual Christmas Bazaar will be held Saturday, Nov. 8 in the Fore River Club House, Nevada Rd. Tables of gifts, foods, Christmas decorations, white elephant, knitted articles, and a special childrens room will provide early Christmas shoppers with a wide selection of gifts.

Quincy Heritage will present a film entitled "Gifts to the Nation" at the Nov. 12 meeting.

Rev. Joseph Downey, pastor of St. Joseph's Church, will present a slide program on the "Beatification of Mother Elizabeth Seton" at the Dec. 10 Guild Christmas Party.

A silent auction will be held Jan. 44.

A Whist party open to the public will be held Feb. 11 in the school hall. Mrs. Mary Ford and Mrs. Betty Roberts are co-chairmen.

Mrs. Kitty Mahoney will be chairman for the covered dish supper March 10. A nominating committee will be appointed at this time for officers for the following school year.

The election of new officers at the April 21 meeting will be followed by a fashion show with Mrs. Dea Carney as chairman.

Officers will be installed at the annual closing banquet May 12.

St. Joseph's Guild began six years ago to assist in aiding St. Joseph's School. Meetings are held in the school hall on the second Wednesday of each month at 7:30.

Officers for the year include Mrs. Rita Bouchie, president, Mrs. Margaret Morrissey, vice president, Mrs. Betty Whyte, secretary and Mrs. Julia Trubiano, treasurer.

## Germantown Garden Club To Hear George Roof

The Germantown Garden Club will meet Monday, Oct. 6, at 1 p.m. with business meeting following a tea.

Guest speaker, George Roof, will speak on the use of materials from the sea.

Hostesses will be Mrs. Joseph Ciano, Mrs. Robert Spillane and Mrs. Americo Antonelli.

**REUNION COMMITTEE of the Quincy High School Class of 1931 met recently to plan the 45th anniversary reunion to be held June 11, 1976, marking graduation from high school. Seated, from left, Valerie Lawton Durant; Ellen Fagerlund Wyke, secretary; Ida Nelson Taylor and Steven Riley, treasurer; Standing are Robert Gentry, general chairman and Tauno Hautala.**

## QHS Class Of 1931 Planning 45th Reunion

The anniversary committee planning the 45th reunion of the Quincy High School Class of 1931 met recently at the home of general chairman Robert Gentry of 152 Walnut St., Braintree.

Mary Foy Gallahue, class vice-president, was elected honorary chairman of the reunion to be held June 11, 1976 at the Viking Club in Braintree.

Other committee members are Valerie Lawton Durant, Ellen Fagerlund Wyke, class secretary; Ida Nelson Taylor; Steven Riley, treasurer and Tauno Hautala.

Announcement of the reunion plans will be mailed in mid-November to classmates of known addresses. Any 1931 class member not in contact with the committee over the past five years should do so now.

The anniversary committee will hold its next meeting Nov. 12 at the home of Mary Foy Gallahue of 489 Hatherly Rd, Scituate.

## Squantum Community Assn. Dinner Dance Oct. 11

The Squantum Community Association will hold its annual dinner dance Saturday, Oct. 11 at the South Shore Country Club, Hingham.

A cocktail hour beginning at 7 p.m. will be followed by a roast beef dinner. Music, provided by The Melodic Moods will continue until midnight.

During the evening, new club officers will be introduced. They are: Hazel Crane, president; Frank Buckley, vice-president; Warren Houghton, treasurer; and Martha Regan, secretary.

Tickets for the event may be obtained by calling Joan Galvin at 328-0854.

## Community Concerts To Sponsor 3 Performances

The South Shore Community Concerts Association will sponsor three performances this season beginning Friday, Oct. 24.

The first concert will feature Veri and Jamais, duo-pianists, followed by the Texas Boys Choir Feb. 27.

The New York Brass Quintet will perform April 23.

All concerts will take place at Weymouth North High School at 8 p.m. Admission is by subscription only.

The Association will launch its annual membership campaign Monday, Sept. 15, continuing through Saturday, Sept. 20.

Membership headquarters is at Remick's of Quincy. Adult fee for the season is $12, students, six dollars.

For further information, call 472-1587 or 472-4857.

## MARRIAGE INTENTIONS

Harry Psaros, 65 Madison Ave., Quincy, electrician; Barbara R. McCracken, 168 Fort Hill St., Hingham, dental assistant.

Michael J. Simmons, 139 Brooks St., Quincy, equipment installer; Karen M. McDonald, 81 Edwin St., Quincy, secretary.

Patrick M. Daly, 162 Standish Rd, Quincy, display advertising; Patricia A. Duggan, 52 Thornton St., Quincy, clerk.

Steven E. Cantelli, 6 Carter St., Quincy, maintenance man; Rhonda S. Spagnola, 20 Cedar St., Weymouth, oral surgeon assistant.

Francis S. Sandonato, 11 Hitchcock Terrace, Quincy, civil engineer; Anne M. Crowley, 23 Courtland Circle, Milton, loan analyst.

David P. Mariano, 26 Shawmut St., Quincy, student; Kathleen M. Gropp, 462 Granite Ave., Milton, dental assistant.

Robert M. Dugan, 89 Broadway, Quincy, chipper; Kathleen O'Donnell, 257 Granite St., Quincy, waitress.


Charlie's Flowers
THE SCENT OF LOVELINESS
Weddings Our Specialty
BRIDAL BOUQUET $20.00
BRIDESMAID & MAID OF HONOR $10.00
MATCHING HEADPIECES ... $4.50
FLOWER GIRL $5.00
FREE CORSAGE for the Bride
Quincy
41A Franklin St.
773-2279
FREE DELIVERY
Randolph
234 Pond St.
963-2301, 961-4116

MDA
FIGHT MUSCULAR DYSTROPHY

WANTED
COINS - OLD GOLD & SILVER
HIGHEST PRICES PAID
PRE 1964 SILVER COINS - $2.80 PER $1.00
1965-1969 HALVES $12.50 PER ROLL
CANADA - PRE 1966 SILVER COINS $2.00 PER $1.00
U.S. SILVER DOLLARS $3.75 ea & UP
UNITED STATES GOLD COINS PAYING
$1.00 GOLD COIN $70 ea & UP
2.50 GOLD COIN $50 ea& UP
3.00 GOLD COIN $250 ea & UP
5.00 GOLD COIN $60 ea & UP
10.00 GOLD COIN $90 ea & UP
20.00 GOLD COIN $175 ea & UP
OLD GOLD-10K $2.00 DWT ($40 oz.)
14K $3.00 DWT ($60 oz) 18K $4.00 DWT ($80 oz)
STERLING SILVER $42.00 LB (AVOIR.)
PRICES SUBJECT TO MARKET CHANGES
Identification Required On All Transactions
MIKE DEL GRECO - Coins & Stamps
322 Washington St. Quincy, Mass. 479-2151

You are cordially invited to attend a
Reception in Honor of
CHRIS KENNEDY
CANDIDATE FOR SCHOOL COMMITTEE
Thursday Evening October 2
North Quincy Knights of Columbus Hall
DANCING 8 to 12 - REFRESHMENTS
Donation $3.00 per person. Call 328-3121 or 479-8883 for Tickets

JR
Jon Roberts
HAIR STYLIST
18 COTTAGE AVE., QUINCY
SPECIAL Tues., Wed. and Thurs.
Shampoo & Set . . . $3.00 Permanents from . . $9.95
Perfect Touch Perms . . . $16.50
SENIOR CITIZENS
Shampoo & Set . . . $2.50 Shampoo, Cut & Set . $5.00
Permanents from . . . . . $8.95
Walk In Service
CLOSED MONDAYS
Stylist Prices Slightly Higher
PHONE 773-2141

## Adams School PTA Elects Executive Board

The Adams School PTA has elected its Board for the 1975-76 season.

Pat DiStefano will serve as president.

Officers elected are: Vice president, Mrs. Matthew Connolly; recording secretary, Mrs. Robert Foy; treasurer, Mrs. Mary Lou Sirois; corresponding secretary, Mrs. Frank Casey; auditor, Mr. James Duggan; program, Mrs. Anthony Porcaro; publicity, Mrs. John Jolley; membership, Mrs. Gregory Doyle; refreshments, Mrs. Albert Capobianchi; ways and means, Mrs. Thomas Glennon, Mrs. Robert Randall and Mrs. Robert Derbes.

The hospitality chairmanship is still vacant. The Parent Advisory Board's duties will be carried out by Mr. Frank Derbes, Mr. Robert Foy and Mrs. William McMahon.

A different teacher of the Adams School staff will represent the faculty at each meeting.

The first executive board meeting will be held Tuesday, Oct. 7, in the school Media Center at 7:30 p.m.

## Quincy JWV To Honor Big Sister Association

The Quincy Jewish War Veterans, Post 193, will honor the Big Sister Association of Greater Boston as "Citizen of Year" during the 25th annual awards breakfast to be held Sunday, Nov. 2.

Ceremonies will begin at 9:30 a.m. at the Beth Israel Synagogue, 33 Grafton St.

The Big Sister Association will be recognized for helping young girls reach their fullest potential and self-development through the aid of a volunteer woman.

Past Commander Irving Isaacson will be program chairman. Also serving on the committee will be Commander Bernard Pokat, Senior Vice Past Commander Sid Tallen, Harvey Solomon and Past Commanders Al Kofman, David Minkofsky, Nathan Goldberg, Ralph Paull and Ben Rudner.

## Merrymount School Car Wash Saturday

The Merrymount School will hold a car wash Saturday, Oct. 4, at Quincy Junior College.

Coffee and pastry will be sold. The car wash will be held from 10 a.m. to 3 p.m.

## Rummage Sale At W. Quincy

A rummage sale will be sponsored by the Afternoon Guild of the West Quincy Congregational Church, Buckley St., Thursday, Oct. 9, from 11 a.m. to 1 p.m. There will be a snack bar also.

## St. Ann's Marianns Car Wash Saturday

St. Ann's Marianns will hold a car wash Saturday in St. Ann's Schoolyard, St. Ann's Rd., Wollaston.

The car wash will take place from 10 a.m. to 4 p.m.

## 'Day At Mirimar' Sunday For N.Q. Catholic Women

The Catholic Women's Club of North Quincy will hold its annual "Day at Miramar" Sunday.

Buses will leave North Quincy Kights of Columbus Hall at 1 p.m. for Miramar Retreat House, Duxbury. The members will start their journey home at 6 p.m. after a day of Mass, conferences, and dinner.

Mrs. May Sullivan, Mrs. Agnes McGonagle, and Mrs. Carole DiRamio are in charge. Interested persons may contact them.

## Delahunt To Address Atlantic Neighborhood Assn.

Dist. Atty. William D. Delahunt will be the guest speaker Wednesday, Oct. 8 at the monthly meeting of the Atlantic Neighborhood Association.

The meeting will begin at 7:30 p.m. in Atlantic Methodist Church, East Squantum St. All Ward 6 residents are invited to attend.

City Clerk John Gillis will also be present at the meeting to conduct a voter registration drive.

## Anthony Battaglia Elected H.N. Council President

The Houghs' Neck Community Council recently elected new officers, and members to the Executive Committee.

Officers are Anthony Battaglia, president; Joseph Brophy, vice president; Kathy McIntyre, recording secretary; Deborah Timcoe, corresponding secretary; and Jack Morris, treasurer.

New members elected to the executive committee include Alice Aiguier, Marilyn Bevins, William Meade, Jack McDonald, Mr. and Mrs. William Merrill and William Nugent.

## Yard Sale Saturday At St. Boniface

St. Boniface Church, Germantown will hold a yard sale Saturday at the church from 10 a.m. to 4 p.m.

Tables will be filled with clothes, plants, pots and pans, dishes, books, games, jewelry, records, skates and toys. There will also be a white elephant table and refreshments.


NEWSCARRIERS WANTED
Here's a chance to earn extra money by building a Quincy Sun home delivery route.
Telephone: 471-3100

Previte's
The Italian Market
Don't be misled - Buy quality meats
Try Our
Party Platters
They're Fabulous
15 People $16.50
72 SUMNER ST., QUINCY
OFF 385 WASHINGTON ST.
472-9830

Game Night
Archbishop Williams High School
8 Independence Avenue, Braintree
Off Exit 26 Southeast Expressway
Every Sunday Evening
Early Bird Game 7:30
New Prize Schedule - Free Refreshments

Steven S. Miller D.D.S.
Announces The Opening
Of His Office
For The Practice Of
General Dentistry
280 Bridge St., N. Weymouth
331-3335

Gin-Mil Beauty Shoppe
Wishes to announce that....
B.J. has joined our staff and is looking forward to seeing you!!
We Are Specialists In:
★ Permanents ★ Body Waves
plus
★ Facials ★ Manicures
TUESDAY and WEDNESDAY
20% SENIOR CITIZENS DISCOUNT
By Lorrie
We are also your REDKEN representative
Call 773-2586
105 Franklin Sreet Quincy
Tuesday - Saturday 8:30 to 5, Open Thursday night
BY APPOINTMENT OR WALK-IN SERVICE

Let Uncle Sam Deposit Your Social Security Check Directly To
WEYMOUTH SAVINGS BANK
For Deposit In Your
N.O.W. Checking Account
Guard Against Stolen Checks
No Cost To You
For Full Details
Call 337-2700

# First Railway Restoration Ceremonies Set For Oct. 7

Completion of restoration work at the West Quincy site of the First Commercial Railroad will be marked by special ceremonies Oct. 7, the 149th anniversary of the railroad's opening.

Citizens are invited to attend the program beginning at 10 a.m. at the incline, just above the Southeast Expressway, to see the results of the extensive work which took place this summer.

The railroad site is located on Mullen Ave. in West Quincy.

Replicas of the bronze plaques which were stolen 30 years ago will be unveiled during the program, according to John R. Graham, Executive Director of Quincy Heritage.

The plaques, designed in Quincy granite and depicting early operation of the railroad, were produced by the Quincy Memorial Company, which donated much of the work, Graham said.

Also, a $500 contribution toward the restoration of the plaques was received from the Faxon family, which owned the railroad for many years.

Descriptive markers which graphically tell the story of the railroad will also be unveiled for the first time during the ceremonies.

The site. owned by the City of Quincy, has been fenced for proper identification by the Park Department, under the supervision of Commissioner Richard Koch.

Participating in the ceremonies will be sixth grade students from the Gridley Bryant School, named after the founder of the railroad.

The students have done considerable research on the history of the First Railroad and Gridley Bryant's contributions to railroading, and will make a presentation during the ceremonies, Graham said.

Working with the students have been Louis R. DiMartinis, the school's principal, and Patricia A. Drew, sixth grade teacher.

City officials have been invited as special guest. Mayor Walter J. Hannon and Senator-Council President Arthur H. Tobin will bring the greetings of the city. Ward 4 Councillor James A. Sheets notes that the railroad is one of West Quincy's contributions to the nation.

The current restoration project was completed Sept. 1, under the supervision of project director, James Myette.

An announcement will be made during the ceremonies concerning further restoration plans in preparation for the 150th anniversary of the beginning of construction of the railroad scheduled for April 1, 1976.

# Second Top Aide Leaves LaRaia Camp

[Cont'd from Page 1]

also denied reports of his planned resignation but refused to comment on any alleged conflict between his campaign philosophy and that of LaRaia.

LaRaia, while praising the organization and conduct of the preliminary campaign, said a change in campaign philosophy was needed to involve more supporters already working for him as volunteers.

DiCesare said a "difference of opinion" regarding campaign organization began to sprout last Friday. He told The Quincy Sun:

"Joe and I got together Saturday night and I thought we had resolved it. But he stopped by my house Sunday and we both agreed we couldn't get together on how the campaign should be run. We parted friends. Basically, I don't want to see him lose."

DiCesare said he feels the advisory board will slow the decision-making process crucial to a successful campaign, creating diverse opinions and posing a problem on a direction for the campaign. He said:

"The way we ran the campaign up to the preliminary election, we made hard, fast and firm decisions. We tried to run a positive campaign and up to the preliminary we had the support of Mr. LaRaia...I told him if he followed the strategy set down for the preliminary, he would make it. But I told him he had to avoid mistakes."

Asked if he thought LaRaia had made a mistake by forming the advisory board, DiCesare said:

"I couldn't answer that. We'll know the answer to that Nov. 4."

While echoing DiCesare's sentiments on the newly-created advisory board, Anderson also told The Quincy Sun he felt the rift in campaign management signaled a much deeper problem. He said:

"I think if Joe had confidence in Frank [DiCesare] and myself, he wouldn't be adverse to having one person make the decisions that have to be made. His confidence in us, for one reason or another, is not what it used to be in the past and he felt a change was necessary. As a result, Frank and I had to do what we had to do...I couldn't be effective under the current structure."

LaRaia described himself as "very happy and pleased" with groundwork and organization developed by DiCesare prior to the preliminary election but indicated he felt his director was "limited" in the time he could devote to campaigning. He said:

"As a candidate, I felt the director was limited in his time. His effort was being strained in too many directions. We had to get more people active in the campaign to expand these efforts, delegate more responsibility down the line and thus generate more enthusiasm."

La Raia said he regretted DiCesare's decision to resign, noting the two tried to reach "a compromise" but failed.

Denying any mistake in judgement by forming the advisory committee, LaRaia said he realized a large group could be "cumbersome" but added:

"We've got a good feeling about the people working for us and about what they can do. I have no qualms about that."

Members of the advisory committee are Atty. Williams, chairman, LaRaia, Norman Ford, Walter Woodward, A. Fred Lane, Pasquale DiStefano, Frank Scurti, Eleanor Woodward, Manuel Hurland and Mary Wilson.

Anderson, still pledging support of LaRaia, said he will cast his vote for the city councillor in the Nov. 4 election. He said:

"I still have a lot of respect for him and think he's still the best candidate for mayor."

However, neither Anderson nor DiCesare plans to become actively involved in LaRaia's campaign - even in other capacities. DiCesare said:

"I'll sit back and watch."

–MARY ANN DUGGAN

# Kidney Foundation Bike-A-Thon Sunday

The Kidney Foundation rescheduled Bike-A-Thon will be held Sunday at 12:30 p.m. with the starting point in Faxon Park, South Quincy.

The Bike-A-Thon originally scheduled for last Sunday was postponed because of the weather conditions and slippery roads.

All persons, whether in families or as individuals, are welcome to participate with all proceeds going to the Kidney Foundation.

"Pedal for People" will be the theme of Sunday's event, sponsored by the Koch Club of Quincy, with all Quincy and South Shore residents invited to participate.

Top prize will be a ten-speed bike and each person providing a full sheet of sponsors will be presented a Kidney Foundation T-Shirt.

The 17-mile route will begin at Faxon Park, proceed to Chickatabot Rd in the Blue Hills and return. Richard J. Koch, executive director of the Koch Club, noted that participants will also have the opportunity to view foliage along the route.

Applications or sponsor pledge sheets are available at the Quincy Police Department, from General Chairman Edward F. Gentile, at Room 27 of the John F. Kennedy Health Center, 1120 Hancock St., from Koch or Mrs. Marilyn Nestor, 98 Glover Ave., North Quincy.

Other committee members include: Mrs. Richard J. Koch, Mr. and Mrs. Anthony T. Delmonico, Mr. and Mrs. David J. Donaghue, Mr. and Mrs. Raymond C. Cattaneo, Mr. and Mrs. Howard Crowley and Mr. and Mrs. Gary Demole.

Participants are requested to check their bicycles for safety in preparation to join in Sunday's endeavor.

The North Quincy Knights of Columbus and the Quincy City Club each have donated $25 to the Bike-A-Thon for the Kidney Foundation. Other organizations are asked to participate in the cause.

# Delahunt Seeks Legislation To Get Name Off Ballot

[Cont'd from Page 1]

Though hopeful the special legislation will strike his name from the ballot, Delahunt nevertheless is contemplating an alternate course of action to emphasize to Quincy voters he is not a candidate in the councillor at-large race. He told The Quincy Sun:

"First I will ask the citizens of Quincy not to vote for me and make that statement as definite and as positive as possible.

"I just might disclose the three people I'm planning to vote for and among those will Not be my own name. And if I don't vote for myself, I certainly hope no one else will."

Though appreciative of what he called "a courtesy vote" which ranked him fifth in last Tuesday's preliminary race for were "inaccurately signed and notorized" with the same Quincy resident attesting in all wards to the validity of other signers of recount papers. Under law, the individual attesting to the papers must be resident of the Ward. Since the signer is a resident of Ward 5, a recount will take place only in that ward, where Mrs. McDonnell polled 486 votes.

Recounting will begin at 9 a.m. Saturday in City Council Chambers.

Gillis noted any special legislation removing Delahunt's name from the final ballot must also carry a clause stating the candidate who placed seventh in the race would receive the at-large nomination in Delahunt's stead.

Though Mrs. McDonnell filed recount papers in all six wards, a recount will begin Saturday in Ward 5 only. Gillis said Mrs. McDonnell's recount papers

councillor at-large, Delahunt reiterated his stance he will not accept - under any circumstances - election to the at-large seat. He said:

"It's not fair to the other candidates and to the people of Quincy to cause this confusion. I will not accept the nomination and I will not accept election to the office."

# Saphir Throws Support To LaRaia

[Cont'd from Page 1]

question to answer. That would have thrown a different light on my decision."

Calling the endorsement decision "a very tough one," Mrs. Saphir admitted she would have liked to remain neutral.

"Deep in my heart, I would have liked to remain neutral," she said. "But we have to have one or the other."

Before making her decision, Mrs. Saphir said she talked over the issues with both candidates, weighing their expressed stance against her own. She said priorities throughout her campaign included stabilization of the tax rate, protection of the environment, protection of neighborhoods against "wanton abuse" of zoning laws, broadening the tax structure by attracting and keeping "good business and industry" in the city, and 100 per cent valuation.

Mrs. Saphir, calling herself an advocate of "honesty and integrity in government", said she had placed a mammoth trust in the hands of LaRaia through her endorsement. She said:

"That's an awful lot for Mr. LaRaia to live up to. It is my sincere hope that he will adhere to these principles. I hope he doesn't disappoint me."

Mrs. Saphir said she will not campaign against Hannon and said she is planning to hold further discussion with LaRaia to reaffirm and clarify her stand on issues.

# Cerasoli Elected Chairman Ward 2 Traffic Committee

Rep. Robert A. Cerasoli was elected chairman of the new Ward 2 Traffic Advisory Committee at its first meeting recently at the Fore River Club.

Cerasoli said the committee was established to act as a community liaison between the Quincy Traffic Commission and the Quincy City Council to help solve traffic problems plaguing Ward 2 residents.

"The membership is open to any resident of Ward 2 who wishes to participate," said Cerasoli. He added that anyone with a traffic problem can contact the committee at 479-4988, 773-7274 or 471-0796.

Also elected at the meeting, which drew 23 members and residents, were Daniel G. Raymondi, vice-chairman; Katherine Rivera, secretary; and Karen Douglas, treasurer.

Other action at the meeting included establishment of a By-laws committee to report to the traffic advisory committee at the next meeting on Oct. 30.

Raymondi proposed that a stop sign be erected at the intersection of Blanchard Rd and Faxon Lane, for the Blanchard Road traffic. The proposal was referred to a sub-committee to be investigated and brought back to the committee for consideration.

NEWSCARRIERS WANTED
Here's a chance to earn extra money by building a Quincy Sun home delivery route.
Telephone: 471-3100

SUBSCRIPTION FORM

FILL OUT THIS SUBSCRIPTION BLANK AND MAIL

QUINCY sun 1372 HANCOCK ST., QUINCY 02169

NAME ----------

STREET ----------

CITY ---------- STATE -------- ZIP CODE----

CHECK ONE OF TWO BOXES BELOW

[ ] ENCLOSED IS MY CHECK FOR $4.00 OUT OF STATE $5.00

[ ] PLEASE BILL ME FOR $4.00

# Sunbeams

## Something For Hannon, LaRaia To Think About

By HENRY BOSWORTH

Last week's preliminary election must have given the two winning mayoralty candidates something to think--or at least wonder--about.

For Mayor Walter Hannon the figures added up to the fact that more voters who went to the polls preferred someone else other than him as their mayor.

Hannon polled 10,403 votes to pace the field with Councillor Joseph LaRaia nailing down the other nomination with 8,492 votes.

So Hannon topped LaRaia by 1,911 votes, which in itself, is not too comfortable a margin.

Then Grace Saphir got 2,710 votes and Michael Jovanovic 170.

Together, LaRaia, Saphir and Jovanovic got a combined vote of 11,372 to Hannon's 10,403. Thus, there were 969 more voters last week who wanted someone else to be, than for Hannon to remain, as mayor.

But can LaRaia really take comfort in that?

Some political observers think he really has a long, hard road ahead of him to catch Hannon.

They feel that last week's preliminary election was LaRaia's day from both a weather and attitude standpoint.

The way they see it, the heavy rain would tend to keep Hannon supporters at home feeling he was sure to get one of the nominations and they would go out and vote for him in the final election Nov. 4 instead.

And, they think, anti-voters are more apt to turn out in a preliminary election regardless of the weather than pro-voters.

Thus, some observers think LaRaia may have already "peaked", or have come close to it. They think the 46% voter turnout is a pretty good barometer of what to expect in the final.

Most observers seem to believe that a good part of Mrs. Saphir's 2,710 votes will go to LaRaia in the final election. He probably will get a bigger share of them than Hannon will but he won't get every one of them.

And even if LaRaia were to get every single one of them, Jovanovic's 170, too, and hold all of the 8,492 he got last week, he is still going to need more.

Two years ago, Hannon polled 15,492 to Saphir's 10,416 in the final election. Her vote was only 956 under last week's combined LaRaia-Saphir-Jovanovic total. The question: how many more negative votes will turn out Nov. 4?

But regardless of how the so-called political experts see it, one thing is sure: it's still a good horserace.

And a lot can happen between now and Nov. 4.

◆◆◆

A BIG QUESTION still hanging from last week's preliminary election involves William Delahunt who doesn't want to be elected to the City Council but apparently can't convince everyone.

Delahunt who was a candidate until he was appointed Norfolk County district attorney, could not get his name off the preliminary ballot because they were already printed. And despite the fact he publicly declared he was withdrawing from the council race, some 4,739 voters didn't hear or believe him and voted for him. So, he wound up "nominated".

Unless he gets his name off the final ballot--and it now looks like he won't--Helen McDonnell who finished seventh won't be able to get her name back on. There are six nominations for the three at-large seats.

The big question, though, is if Delahunt does get off the ballot who will profit most from votes that would have gone to him? For example, who would have gotten most of the 4,739 votes he received last week?

Feeling is that Harold Davis and Paul Harold who finished third and fourth with 9,378 and 9,139 votes respectively, would benefit the most. It could make the difference for one of them.

And, if Delahunt's name remains on the ballot, who will he hurt the most?

◆◆◆

ARTHUR TOBIN, the city's top vote getter with 12,554 looks like a shoo-in for re-election as councillor at-large.

John Quinn made one of his better preliminary election showings finishing second to Tobin with 9,699, but he cannot relax with both Davis and Harold breathing on him. This is one of the few preliminary elections in which he really campaigned.

For the past 18 years he finished so-so in the preliminary and some observers kept predicting his defeat. Some are doing it again. They've been wrong--so far.

◆◆◆

FORMER City Council President Vincent Smyth is back on the campaign trail. He's a candidate, this time, for the vacant seat on the Quincy Retirement Board. Smyth served eight years--1966-1973--in the City Council. Election for the Retirement Board is Wednesday, Oct. 15. Voting hours at City Hall from 8:30 a.m. to 5:30 p.m.

◆◆◆

TWO POLITICAL fund-raising events coming up: An appreciation night Friday for Paul Harold, councillor at-large candidate, at Montello's, Quincy Point, 8 p.m. to midnight... And a dance and reception for Patricia Toland, candidate for school committee, Friday, Oct. 10 at the North Quincy Knights of Columbus Hall.

◆◆◆

OBSERVATION via the Quincy Kiwanis Club newsletter: "A reckless driver is usually not wreckless for long."

BUILDING A REGIONAL ECONOMY

## Aquavan: Water Way To Go

By ERIC SWIDER

I don't believe it either.

It was a simple enough decision. The announcement was matter of fact. It was something you'd expect from responsive government, so I didn't believe it when we got the call that invited us to sign a four-part agreement that would result in a 60-day commuter boat experiment that will begin next Monday at 7:35 a.m. at the Hingham Shipyard.

But, it is true and as I think about who should be given the kudos for this decision, I guess they really have to go to the Governor.

Now I haven't spent an awful lot of ink saying nice things about the Dukakis Administration, but this is one program where the "coordination of governmental effort to make things happen" that he talks about all the time has resulted in a positive experiment. Candidly, it's more than we expected and a lot earlier than believed possible.

The idea for a Hingham-to-Boston commuter boat was conceived about two years ago by Bud Knapp and Hingham Selectman Joe Daley of the Route 228 committee as a way of relieving traffic congestion on Hingham's Main Street. They contacted the South Shore Chamber and asked for our help in bringing it about. We contacted the Boston Redevelopment Authority and the Department of Transportation to determine the criteria for long term leases on Rowes Wharf, which would allow a private operator to invest in the equipment necessary to make the service possible.

We conducted a very successful survey during the "long gas line" days of November and December of 1973 to use in convincing an operator and financial institutions that the investment made sense. We spent a lot of time being kicked from one agency to another, wallowing in bureaucracy until Representatives Bill Spence had the idea of sponsoring legislation which would allow Massport to investigate the potential for such a service and to implement it if feasible. The legislation was adopted and the investigation made. Massport's Executive Director Ed King was enthusiastic about the idea and was to propose an experimental effort to the Massport Board at the meeting that ended up in his dismissal.

Believing the idea still feasible and workable, through private endeavor, we enlisted the aid of Don White and his group from Price Waterhouse to conduct a financial analysis, Fred Curtis from MIT to do a demand study, and Hovermarine to provide operating information. The study took us six months and was presented to Fred Salvucci, Secretary of Transportation in late summer. Fred liked what he saw and promised to meet with Massport to reopen the door for an experiment.

In the meantime, we continued to update information and our doorknocking on the Hill asking for support for the project. We received encouragement sometimes in strange ways. Unsolicited endorsements for the idea came from the Governor and Senator Kennedy. Martha Reardon, the Chamber's Community Development group manager, responsible for the project, received calls from throughout the country inviting her to speak at meetings that were aimed at exploring waterborne transportation.

The day before we received the telephone call to sign the agreement, Martha, Carolyn Jennings and I had spent an hour developing our next series of moves to get additional recognition for the idea. Then it happened.

The unanswered question will be answered next Monday - about 1,600 people have told us they would use such a service. The boat holds 600 people. The parking is free. The $1.50 one-way fare is price competitive. The experiment should be an overwhelming success, and if it is, I'm confident that soon, possibly as early as the spring of 1976, it will be more than an experiment, more than a dream, more than a fanciful scheme but a serious mass transit option for many South Shore commuters.

We'll do the best job we can do to promote the idea and interview users to determine how to insure its long term success.

Now, the only thing left is for commuters to use the service - PLEASE COMMUTERS ** USE THE AQUAVAN.

*[Eric Swider is Executive Vice-President of the South Shore Chamber of Commerce]*

LIVING TODAY

## To Marry . . . Or Not To Marry

By DR. WILLIAM F. KNOX

Most young people have either a spoken or an unspoken expectency that they will marry. It's long "been our custom" in our society ... it was a mark of success ... of being stable. We know now that these are false marks ... because some of the most unstable and most unsuccessful people get married ... and live unhappily ever after. Nevertheless .. to be married has looked good to an employer ... makes parents feel relieved that their offspring were sufficiently acceptable to be married. Being married goes deep into our American Way of Life.

However ... more and more people are now taking a second look at this custom ... perhaps taking it more seriously than young people did a few generations ago. For one thing ... young people have seen such UNHAPPINESS IN THEIR PARENTS that many question the very institution of marriage. They've heard the ugly quarrels ... seen the unfaithfulness of a father or mother ... watched the deceptions ... been caught in the middle of parents ... each trying to keep the child on his/her side. Many young people are soured on marriage simply by watching their own parents.

For another thing ... everyone is not PREPARED NOR EQUIPPED TO BE MARRIED. The young man who NEEDS to marry to have someone to take care of him like his mother has, may become very disgusting to his wife after the new wears off. The young woman who "NEEDS" a man to give her guidance and stability as her father has isn't likely to be very pleasing to her husband beyond the second year. He'll tire of her clinging dependency. The girl whose mother hated her father ... and other men ... may have a tough time accepting and loving a husband. A boy whose mother has been domineering to the point of crushing him so that he's indecisive ... maybe hates women ... maybe can't cope with life ... may have a problem convincing a wife that she should respect him. The active alcoholic is not equipped to be married ... nor the homosexual .. nor the irresponsible ... nor the n'er-do-well. Everyone is not prepared nor equipped to be married.

No longer must PEOPLE GET MARRIED TO HAVE SEX. The goal of having someone to sleep with was a strong motivation to get married a few years ago. No longer is this a motivation. This is a misuse of marriage ... and a misuse of sex ... and soon leads to disappointment. Indeed ... more and more young people are living together for a couple of years to test out their preparation and equipment for the close relationship of marriage ... not merely to have a sexual partner but more the testing of the personal qualities of communication ... being comfortable with each other ... their ability to work together ... play together ... plan together. If they can't make it together before they're married they aren't likely to make it in marriage. Marriage bonds no longer bind people together in their inadequacies for life.

There are 43,000,000 single adults ... it's now respectable to be single.

FOR YOUR COMMENTS: For private counseling, telephone counseling, group therapy, contact Dr. Knox at 659-7595 or 326-5990. For his book "People Are For Loving" send $2.00 to Dr. Knox at 320 Washington St., Norwell, Mass. 02061.

## Friday Morning Movies At Main Library

The following films are being shown on Friday mornings at 10:30 a.m. in the Art Complex of the Main Hall.

Oct. 3 - Our Man in Hong Kong.

Oct. 10 - Blending of Two Cultures, Similarities between Chinese painting and calligraphic art.

Oct. 17 - Igor Stravinsky. Commonwealth [Beautiful Massachusetts scenery].

Oct. 24 - Plisetzka Dances.

Oct. 31 - Magna Carta [England from 1066 to 1199].

Nov. 7 - Tagore [Life of the Indian Poet].

Nov. 14 - Moon's Men [shrimp fishers on English coast]. To be announced.

Nov. 21 - Ruth St. Dennis and Ted Shawn. Sean O'Casey [Irish dramatist].

Dec. 5 - The Ancient Egyptian. Submerged Glory [a study in stone - Egypt].

Dec. 12 - World of Andrew Wyeth. To be announced.

Coffee will be served at 10:15.

# BUSINESS NEWS

NEW RESTAURANT – Mike Chin [left], president of the Chinese Express Restaurant, looks over the menu with his wife Sue, and Loy Chin, chairman. The chinese restaurant, 211 Quincy Ave., Braintree, features fast-food service to go, or cafeteria-style to eat in.

## 'Second Time Around' Shop Opens

"Second Time Around" a thrift and craft shop at 25 Temple St., Quincy Center, opened recently under the management of Howard Casler of the South Shore Mental Health Association.

The shop will provide work and rehabilitative experience for people who were formerly hospitalized.

"The purpose of 'Second Time Around' is really twofold," Casler said. "It will help support the Wollaston Community Aftercare Center, and, at the same time, provide aid and vocational rehabilitation for the members of the Aftercare Center who will be working in the store."

The Wollaston Community Aftercare Center is a joint program of the South Shore Mental Health Center and Medfield State Hospital, designed to help previously hospitalized patients make a smooth transition back to community life.

Ellen Ratner, Director of the Aftercare program said the store will "provide an opportunity for the members of Aftercare to work directly in the store with volunteers and to contribute their own craft and art work on a consignment basis."

Many items in the shop will be second-hand and donations of clothing, jewelry, arts and crafts, kitchen wares, linens, light appliances will be appreciated.

Store hours will be Monday through Saturday 9:30 a.m. to 5:30 p.m., closed all day Wednesday, and open until 9 p.m. Thursday. Anyone wishing to volunteer to work in the shop may contact Casler at 472-4147.

## Chamber, QCBPA Meet To Discuss Mutual Objectives

The South Shore Chamber of Commerce met Tuesday with Quincy businessmen, elected officials and community leaders to map out mutual objectives to meet community needs in the coming year.

In an hour-long brainstorming session held at the Neighborhood Club, representatives of the Quincy Center Business and Professional Association, the Quincy Business Council, the Chamber, the city and its citizens worked to define both regional and local priorities to be addressed in 1976.

Called "Grassroots '76" the program is fourth in a series of 14 similar sessions planned by the Chamber to pinpoint specific local concerns as well as general regional concerns voiced by community leaders. Similar meetings have already been held in Rockland, Holbrook, and Hingham.

Eric Swider, executive vice president of the Chamber, called the session "a meeting of minds" and said the Chamber will develop a "comprehensive program of work" based on the comments and suggestions fielded Tuesday.

David Leitch, president of the Quincy Center Business and Professional Association, characterized the meeting as a chance to coordinate efforts which have been duplicated by local and regional organizations in the past. He said:

"This meeting has given us a chance to concentrate on our areas of expertise while allowing the Chamber to concentrate on theirs."

Prior to the brainstorming session, the Chamber showed a short film outlining the organization's major concerns as job development, transportation improvement projects and the impact of legislative proposals on business.

Explaining the purpose of the film, Swider said:

"This film defines what the Chamber is doing and why. We are asking in effect, 'Are we on target, or should we change things?'...We want to define what we can accomplish together...We want to work in tandem to get a meeting of minds."

To arrive at goals for the coming year, those participating in the program defined on paper their local and regional priorities.

They then divided into groups, discussed their individual ideas about goals for the coming year, then defined a single priority, as a group.

Ten similar meetings will take place in other South Shore communities throughout October after which a program of work for 1976 will be prepared by the Chamber.

## 75 S.S. Firms To Help Acquaint Students With Careers

Seventy-five South Shore area firms - including 21 from Quincy - will team with area school systems in an effort to acquaint high school students with specific careers and the general world of work.

Coordinated by the Education for Employment Task Force of the South Shore Chamber of Commerce and chaired by James Carroll of State Street South, the program developed in response to parental, employer and school committee concern that students have little concept of the world of work.

Harold Davis, task force member and economic development manager of the Chamber, said graduating high school students sometimes have little concept of work hours, conditions, relationships with co-workers and responsibilities involved with a particular profession. He said:

"This program is designed to give students a taste of occupations to better plan their futures."

Designed to complement existing guidance departments within the school systems, the program will establish a cooperative relationship between guidance counselors and participating companies. Companies will offer lectures, tours, discussion sessions and in some cases actual internships within a field, allowing students to familiarize themselves with careers they might wish to pursue.

Potential careers in the program include accounting, banking, communications, engineering, government, graphics, insurance, hotel-motel, investment, law, manufacturing, photography, public service, public utilities, publishing, real estate, restaurants, sales, travel and supermarkets.

A listing of all 75 firms - including the contributions they plan to make in the program - has been mailed to all 22 participating school systems.

Supertindendents of all 22 school systems will meet at the end of October with representatives of participating companies to evaluate the program to date and to discuss any expansions of the program.

## Peter Killelea Retires From Boston Gas Co.

Peter J. Killelea of 32 Scotch Pond Place, Quincy, has retired after 41 years service with the Boston Gas Company.

Killelea, vice president of industrial relations and a Boston Gas director, was honored at a retirement dinner attended by fellow employees, union officials, pensioners and guests.

For many years, he had been responsible for all contract negotiations with Boston Gas union employees, and chaired the company's management committee which meets with union members every month.

A Quincy resident since 1943, Killelea is a former scoutmaster of St. John's Church and presently serves on the city's Salary Survey Committee.

He and his wife, Ann, have five children and 11 grandchildren.

RENT A NEW CAR

FREE NATIONWIDE RESERVATIONS

WE RENT FORDS AND OTHER FINE CARS
FREE OUT OF TOWN RESERVATIONS — 800-874 5000
(no charge to calling party)

ECONO-CAR

$8.00 24 hrs.
Plus .08 per mile

$21 WEEKEND
Plus .08 per mile
FRIDAY-MONDAY 9 a.m.

Car Stolen or Damaged?
Call Us!
Check with your insurance agent for Theft or Loss of Use Coverage.
Our rates may allow you to Rent a car at Special Low Rates

'You get a clean car with every rental'

Econo Car Rental
[we're the ones that cost less]
459 Southern Artery Quincy
[at Quincy Minit Car Wash]
Hrs: 8 5 Mon., Sat
1 Sunday
479-4098

BARKER'S
OFFICE PRODUCTS
1459 Hancock St., Quincy
[On Parkingway]
472-2122

OFFICE and HOME
4 DRAWER
STEEL FILING CABINETS
by Vanguard
USUALLY $90.60

NOW. $75.00
LIMITED TIME ONLY

- Recessed Drawer Pulls
- One Drawer Locking
- Non-Suspension

- AVAILABLE IN

Blue, Canary, Lime, Coral, Sand and Black

Save Gas and Money ... shop locally.

GREAT DEALS

- Files
- Desks
- Chairs
- Accessories
- New & Used

AMERICAN SCOTT
227 PARKINGWAY
QUINCY 773-3628

# Hannon Seeks To Take Squantum Gardens By Eminent Domain

Congressman James A. Burke has been asked to file legislation for the taking of Squantum Gardens by eminent domain.

Mayor Walter J. Hannon talked to Burke in Washington Tuesday about plans to clear the way for the city to take over the property in North Quincy now under control of the United States Navy.

"Everybody agrees that the city should have the land," said Hannon. "The buildings are deteriorating rapidly. We can't just sit around and wait for the government to act."

Hannon has been working with various government agencies for over a year attempting to find ways to get the property for the city.

"The red tape is terrible," he said. "We need the land for recreation purposes. As a result we are asking Congressman Burke to help us by getting the right bill through Congress."

The Mayor pointed out that Burke also is in favor of turning Squantum Gardens over to the city.

The property, located at Quincy Shore Drive and East Squantum St., has served as a housing facility for Naval personnel.

Recently, however, the Navy phased out Squantum Gardens.

"Our building inspector and fire department say the buildings are uninhabitable. They're in terrible shape," said Hannon. "We need to get them cleared out now."

When asked about his ideas for using the property, the Mayor said that there is a great need for additional park and playground areas in North Quincy.

"We're short on parks there," he commented. "Welcome Young playground isn't adequate for the population."

Hannon also noted that North Quincy High School is in need of ball fields. "We have been looking for ways to solve that problem and Squantum Gardens looks like the perfect solution."

# MacIntyre Says Vote Shows Importance Of Education

School Committee candidate Marie E. MacIntyre said support shown during her preliminary election campaign indicates the voting public is not overlooking the importance of education.

Miss MacIntyre polled 5,444 votes in last Tuesday's preliminary city election to win the sixth nomination for School Committee.

Speaking to campaign workers at the home of Bernice Poloniak of 112 Quincy Shore Drive, Miss MacIntyre said:

"As you all know, our campaign has been run on less than a shoestring - $93.62 to be exact. It is gratifying that all of you had such confidence and concern in presenting my ideas and qualifications to the public."

Also thanking voters for their support, Miss MacIntyre said:

"The public support and concern shown in my campaign points out that the democratic principle on which our country was founded are still very much intact. The importance of the educational system - the cornerstone for continuing our society - is not being overlooked by the voting public.

"We shall be searching and reviewing new dynamic methods in trying to carry our ideas to the citizens of Quincy for the final election in November. I hope to continue to have the public support."

# McCauley Notes Increase In Athletics For Girls

School Committeeman Francis X. McCauley, candidate for re-election notes that during the past four years, the School Committee has substantially increased athletic programs for girls.

New programs for girls include track at the junior and senior high school levels; softball at the junior high level and field hockey at the senior high level, he said. In the past year, swimming, volleyball and cross country has been added to the list of girls' athletic programs.

McCauley said he has been a strong supporter of an increased role for girls in the Quincy School systems athletic program.

McCauley made his remarks at a house party held at the home of Mr. and Mrs. William Leaman, 426 Sea St.

# Meade Says He Is Contender

Edward Meade, candidate for Ward 1 councillor, says he has "just begun to fight" in his election bid.

In last Tuesday's preliminary city election, Meade drew 692 votes against 2,558 votes polled by Ward 1 Incumbent Leo J. Kelly.

During a recent coffee hour held at the home of Mr. and Mrs. Walter Currie of 9 Baywater Rd, Houghs Neck, Meade told a group of supporters:

'I am no longer a candidate, I am a contender. A contender is a fighter and I have just begun to fight."

# 'Unreality' Lesson-Sermon

"The night is far spent, the day is at hand: let us therefore cast off the works of darkness, and let us put on the armour of light."

This Scriptural verse from Romans 13:12 is in this Sunday's Christian Science Lesson-Sermon on "Unreality", to be heard at all Churches of Christ, Scientist including First Church of Christ, Scientist, 20 Greenleaf St., Quincy at 10:45 Sunday morning.

Sunday School begins at the same time.

## Junior High Lunches

Monday, Oct. 6 - Fresh fruit, make your own meat ball submarine sandwich, seasoned string beans, chocolate cake, beverage.

Tuesday, Oct. 7 - American chop suey w/buttered green beans, tossed green salad w/dressing, fresh baked roll, spice cake, beverage.

Wednesday, Oct. 8 - Delicious chicken filet w/gravy, garden green peas, cranberry sauce, dinner roll and butter, peanut butter coconut bar, beverage.

Thursday, Oct. 9 - New England meat loaf w/tomato sauce, whipped potatoes, dinner roll and butter, fruit jello, chocolate chip cookie, beverage.

Friday, Oct. 10 - Fruit cup, real zesty pizza w/meat and cheese, potato sticks, beverage.

## Senior High Lunches

Monday, Oct. 6 - Fruit bowl, grilled frankfurt in a roll, kernel corn, vanilla pudding, beverage.

Tuesday, Oct. 7 - Salisbury steak w/pan gravy, seasoned carrot rings, whipped potatoes, dinner roll and butter, beverage.

Wednesday, Oct. 8 - American chop suey, garden green beans, tossed garden salad w/dressing, french bread and butter, beverage.

Thursday, Oct. 9 - "Forman's favorite" chicken pot pie, tossed garden salad, fresh baked biscuit, ice cream sandwich, beverage.

Friday, Oct. 10 - Icelandic surf burger, golden brown haddock served in a bun, tossed green salad, potato chips, condiments on the side, beverage.

## THE CAMPAIGN TRAIL

# LaRaia Says Preliminary Makes Him Confident

Mayoralty candidate Joseph J. LaRaia told West Quincy residents recently that the citizens in the city showed they were tired of the present administration when "the majority of them voted for candidates other then the mayor.

"We were extremely happy by our showing last week and we are confident of another fine showing in November," LaRaia, a councillor at large, said during a coffee hour at the home of Rene Lumaghini, 690 Willard St.

"I think what the preliminary showed was that the majority of citizens in the city do not have complete trust or confidence in their mayor," LaRaia said.

"I can't blame them," he said. "Afterall, can you trust a man who makes a signed agreement to build an MBTA station and then tells you its the best thing for you?"

"Can you trust a man who raises assessments on one third of the city's homes and doesn't tell you of it until you get your bills in the mail?

"Or, can you trust a man who postpones an increase in your tax rate until after the election," LaRaia said referring to two recent borrowing measures amounting to $2.5 million which was not reflected on this year's tax rate.

# Harold Backs Renovations At Sailors Snug Harbor Building

Paul D. Harold, councillor-at-large candidate, has voiced his support for proposed renovations at Sailors Snug Harbor building in Germantown.

Speaking at a recent coffee hour at the home of Mr. and Mrs. Wilbur Kennedy of 37 Quarterdeck Rd, Harold hailed the project as more than "the fixing up of an old building." He called the planned improvements "an investment in a neighborhood and its people." He said:

"This is the type of lasting, bicentennial project that deserves city-wide support. Renovations will allow the service center to expand its operations and include such long-awaited facilities as a youth center."

Built in the 1800's as a retirement home for sailors, the Sailors Snug Harbor building has housed the Germantown Multi Service Center in recent years. Funds for the renovations have been appropriated by the state and the Quincy Housing Authority.

Calling the Germantown building "the focus for a genuine community pride," Harold pledged to work to see the project carried through if elected city councillor-at-large.


For Home Delivery
Call 471-3100
QUINCY SUN

Political Advertisement

Reception In Honor Of
Patricia M. Toland
Candidate for School Committee
Friday Evening October 10
North Quincy Knights of Columbus
Dancing 8 - 12 - Refreshments - Donation $2.50
For Tickets Call 472-5480 or 471-0773

Political Advertisement

Voters Of Quincy
Thank You For Your Support & Confidence
Marie E. MacIntyre
School Committee Candidate
Dr. Marie MacIntyre
118 Standish Rd.

Political Advertisement

No BIG Political Name

Just A Dedicated Candidate
Tom
MULLANEY
School Committee
Kenneth McIsaac
79 Martensen St.

Political Advertisement

". . . concerned with issues; works on solutions'
Paul D. Harold

for councillor at-large
one of your three votes
Jordan "Tinker" Picot
76 Braintree Ave.

Political Advertisement

Mayor Hannon
Expresses His Sincere Appreciation To The Citizens Of Quincy For Their Fine Support On A Rainy Primary Day!

MAYOR HANNON
Walter J. Hannon
45 Forbes Hill Rd, Quincy

# Deaths

*Gerard F. Hoar, 76, of Quincy, at Quincy City Hospital, Sept. 22.*

*Norman N. Pitnof, 64 of Stoney Brae Road, unexpectedly at Beth Israel Hospital, Brookline, Sept. 22.*

*Manfred Gustafson, 86, of Olean N.Y., formerly of Quincy, in Olean, Sept. 22.*

*Raymond S. Sault, 65 of Quincy, at the Lemuel Shattuck Hospital, Boston, Sept. 24.*

*Ernest J. Tinson, 58, of 16 Peter Hobard Drive, Hingham, formerly of Quincy, unexpectedly at Quincy City Hospital, Sept. 24.*

*Walter W. Main, 80, of Quincy, in a Westborough nursing home, Sept. 24.*

*Mrs. Catharine [Littlefield] Ela of McLean, Va., formerly of Quincy, in McLean, Sept. 21.*

*Mrs. Sybil [Carpenter] Shugg, 73, of Shorthills, N.J., formerly of Quincy, at home, Sept. 19.*

*Ernest S. Brown, 81, of 11406 106th St. North, Largo, Fla., formerly of Quincy, unexpectedly, Sept. 22.*

*Mrs. Mabel [Stephen] Austin Huntley, 75, formerly of Quincy, in a Machias, Me., nursing home, Sept. 23.*

*Mrs. Florence [Smith] Close, 91, formerly of 60 Glendale Rd, in a local nursing home, Sept. 22.*

*Robert F. Sproul, 53, of 65 Greenleaf St., unexpectedly at home, Sept. 23.*

*Rev. Clarence L. Arnold of 68 Davis St., at his home, Sept. 26.*

*William Lane, 83, of 158 Sumner St., at Quincy City Hospital, Sept. 26.*

*Alfred E. Wright, 74, Sept. 26, and Mrs. Edith [Avery] Wright, 76, Sept. 25, both of 142 Barham Ave., at Quincy City Hospital.*

*Mrs. Mary [Hogan] Bowers, 87, of 5060 Washington St., Boston, formerly of Quincy, at a West Roxbury nursing home, Sept. 26.*

*Mrs. M. Exilda [Ouellette] Carey, 78, of 30 Martell Road, at a local nursing home, Sept. 26.*

*Rev. Clarence L. Arnold of 68 Davies St., on arrival at Quincy City Hospital, Sept. 26.*

*William C. Conroy Sr., 64, of 11 Wallace Rd, at the Peter Bent Brigham Hospital, Boston, Sept. 26.*

*Mrs. Jessie [McFarlane] Doris, 65, of 1000 Southern Artery, Sept. 28.*

*Mrs. Bertha [Hollis] Chick, 67, of 73 Bicknell St., at Cardinal Cushing Hospital, Brockton, Sept. 27.*

*Francis W. Aikens, 77, of Copeland St., West Bridgewater, formerly of Quincy, suddenly at home, Sept. 26.*

*Mrs. Leona Montgomery, 82, of 1992 Jordan Terrace, Atlanta, Ga., formerly of Quincy, at an America, Ga., retirement home, Sept. 27.*

*Patrick J. Crozier, 82, of 55 Hall Place, at Quincy City Hospital, Sept. 28.*

*George F. Norton, 66, of 27 Clark Rd, Rockland, formerly of Quincy, at Brockton Hospital, Sept. 27.*

*Carl M. Ladd, 79, of 47 Story St., Boston, formerly of Quincy, at New England Medical Center Hospital, Sept. 26.*

# St. John's Sodality To Open Season With Pilgrimage

Our Lady's Sodality of St. John's Church will launch its new season Monday, Oct. 13 with a pilgrimage to St. Gabriel's Monastery in Brighton.

A bus will leave the St. John's parking lot at 7 p.m. Sodality members will participate in a candlelight procession, living rosary and benediction at the Shrine of Our Lady of Fatima.

Officers for the year are: Mrs. Frank Lomano, prefect; Mrs. Humphrey O'Leary, vice prefect; Mary Steinkrauss, secretary; and Mrs. George Doran, treasurer.

Board members include Mrs. Frederick Delcourt, refreshment committee; Mrs. Everett Goodhue, nursing home apostolate; Anna Sullivan, sunshine committee; Mrs. Mary Marchione, raffles committee; Mrs. Joseph Lawlor, funeral representative; Mrs. Alfred Allsopp, communion breakfast chairman; and Mrs. Ruth Newcomb, sacristan.

All women in the parish are invited to join the Sodality and participate in the programs planned.

The annual Communion Breakfast will be held in the rectory hall following the 8:30 a.m. Mass and Communion Sunday, Oct. 26. Guest speaker will be a member of the Sisters of Charity who will speak on the life and canonization of Mother Elizabeth Seton, first American-born person to be canonized.

A 7:30 p.m. Mass will be offered Monday, Nov. 10 for the deceased members of the Sodality, Women's Club, Junior League and Quincy Catholic Club. A collation will follow in the rectory where a presentation on healing will be made by Richard Yanikowski of Braintree.

Officers and new Sodalists will be inducted Monday, Dec. 8 on the feast of the Immaculate Conception. A Christmas Party will follow a 7:30 p.m. Mass. The party will take place in the Convent Hall with Phyllis Ross and Mrs. Vivian LaMorder entertaining.

A Bible Vigil and Benediction will be conducted in the church Monday, Jan. 12 at 7:30 p.m. Rev. Joseph Connolly will answer questions about the Church during a collation to follow the Vigil.

Rev. John Cochrane of Sacred Heart Parish in Newton will speak on the sacraments Monday, Feb. 9 following celebration of Mass at 7:30 p.m.

There will be no Sodality meeting in March. Members are urged to participate in the parish's lenten program.

A special presentation is planned for the April 12 meeting with Mrs. Humphrey O'Leary as chairman. A Pascal Meal, an arrangement of the Last Supper as an historical drama, will be presented.

A weekend retreat at the Gonzaga Retreat House in Gloucester is planned May 14-16. The Jesuit Fathers will conduct the retreat.

## Eunice Shriver To Speak At St. Coletta Thursday

Mrs. Eunice Shriver will be a keynote speaker at the opening of a three-day adaptive physical education workshop sponsored by St. Coletta Day School, 85 Washington St., Braintree.

Beginning today [Thursday] and continuing through Saturday, the workshop will assist local physical education teachers and administrators in methods of assessing motor development in children with special needs.

Mrs. Shriver will speak on "Physical Education and Special Olympics" at 10 a.m. today [Thursday]. Other keynote speaker will be Dr. Robert H. Audette, associate commissioner of the state department of education's Division of Special Education, who will lecture on "Chapter 766 and Its Relationship to Physical Education."

Some workshops will be devoted to presentation of model recreation programs for special needs children with emphasis on Special Olympics and wheel chair games. Films, video-tapes and problem solving will also be a part of the workshop.

Luncheon and dinner will be provided throughout the three-day conference.

## Atlantic Methodist Fair Committee To Meet Sunday

The Fair Committee of Atlantic United Methodist Church, North Quincy, will hold a meeting Sunday, Oct. 5, following the morning worship service.

The meeting, to be held in the parlor, is for all table chairmen and co-chairmen, to discuss the progress of the fair.

## 'Family Enrichment Seminar' At Atlantic Methodist

Atlantic United Methodist Church, North Quincy, is sponsoring a 10-week "Family Enrichment Seminar".

The sessions will be held on Tuesday evenings at 7:30 p.m., beginning Oct. 7, and are expected to last two hours.

Purpose of the seminar is to enable couples to learn more about family systems, to explore the inter-relationships in family units and to deal with problem areas in family systems.

Group discussions, lectures, films and family sculpture will be featured.

The seminar is suggested for newly married couples, couples who are beginning their families or couples who may be experiencing some problems in relating.

A small fee to cover the cost of films and materials will be charged, and enrollment is limited. Anyone interested may contact Rev. Robert E. Bossdorf at 328-4311.

## Sermons Listed At Atlantic Methodist

Sermon titles for October at Atlantic United Methodist Church, North Quincy, are:

Oct. 5, World Communion Sunday, Communion Meditation; Oct. 12, "Putting Down the Bags", Oct. 19, "The Souls of the Righteous"; and Oct. 26, "The Closed Door".


Hancock Monument Co.

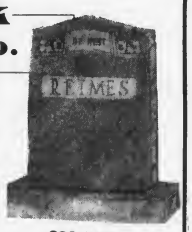


John Ricciuti & Sons Inc.
295 Hancock St., North Quincy
[Opposite No. Quincy High School]
Ask About Our Fall Rebate
*Best Domestic and Imported Granite*
Visit Our Large and Complete Display
All Monuments Reasonably Priced
328-4437
472-3447

Uncle Roy Says: To Charge Your Flowers

on one of your major credit cards by phone
Roy's Flowers
94 Washington St., Quincy
472-1900

Give Heart Fund
American Heart Association

Traymor Flowers
Formerly of Newbury St.
Now Located in the
FLOWER MARKET COMPLEX
500 Albany St., Boston
266-3637
Major Credit Cards Accepted By Phone
Servicing Quincy And The South Shore

How much should a funeral cost?

A funeral is no place for on-the-job training. So we're offering a booklet that talks openly about prices, optional services available, and the countless little details that could add to your grief—if you're not prepared for them.

The booklet doesn't recommend funeral homes...ours or anyone else's...but it will make you knowledgeable enough to plan wisely and help you from possibly spending more than you should, or may need to, for a funeral.

Mail the coupon for your free booklet, or call for an appointment.

NSM
NATIONAL SELECTED MORTICIANS

Keohane Funeral Home, Inc.
785 & 333 Hancock St.
Quincy, Mass. 02170

Please send me your free and impartial booklet on funeral arrangements.

Name
Address
City State Zip

Sweeney Funeral Service

74 ELM STREET—QUINCY

326 COPELAND STREET
W. QUINCY

Director
M. JOSEPH SWEENEY
Telephone 773-2728

# 'I didn't know you did that!'

# Everybody knows the QUINCY SUN Prints The Quincy Sun.

***But a lot of people don't realize we also print a lot of other things, too. Like books, magazines, newsletters, school and college newspapers, leaflets, pamphlets and even tickets, stationery, and envelopes.***

***Like These....***

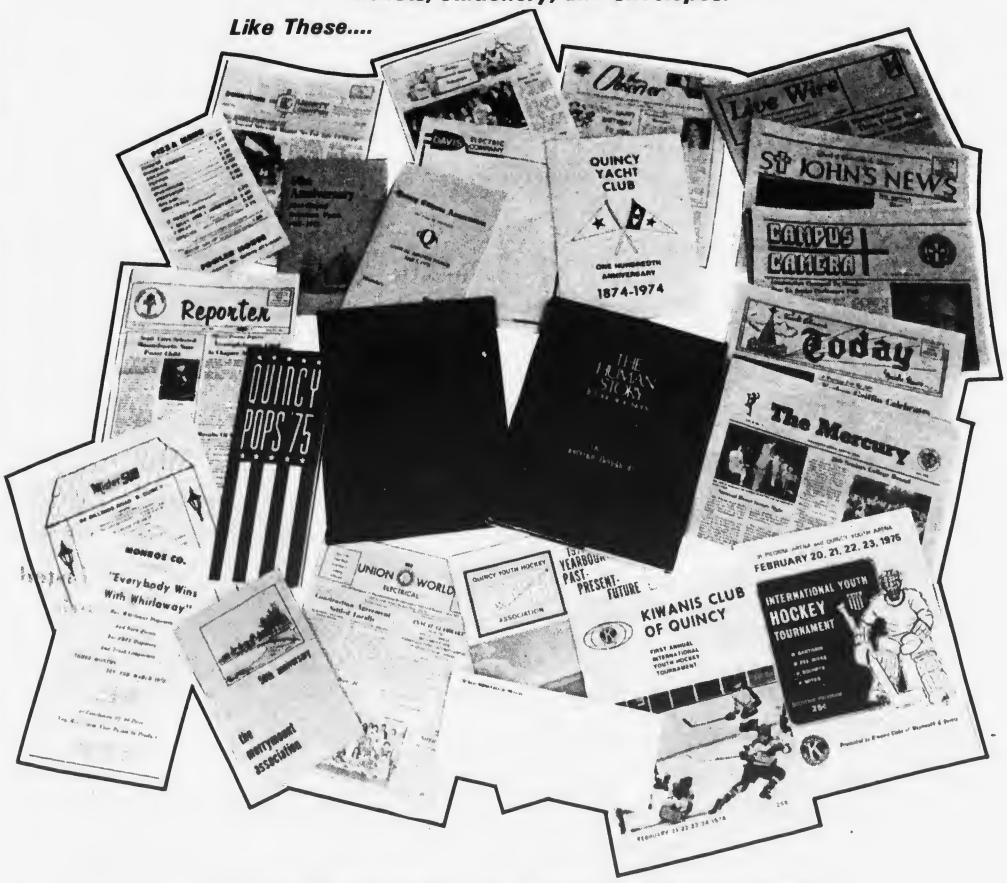


**You see, The Quincy Sun has a Commercial Printing Division.**

***Let Us*** *help you coordinate, design, write your publication or other printing job. If you need photos, we'll take them for you. If you need art work, we have it, no job too big or too small.*

# THE QUINCY SUN

1372 HANCOCK ST., QUINCY 471-3100

# NORTH QUINCY

## QCA To Publicize Height Limit Question

The Quincy Citizens Association was scheduled to meet Wednesday night at the Montclair Men's Club, Holbrook Rd, to discuss plans to publicize the 10-story height limit question which will be placed on the Nov. 4 ballot.

Other matters on the association agenda included plans for an Oct. 29 candidates night at Woodward School, appointment of a nominating committee to bring officer nominations to the Nov. 5 meeting, possible changes in the QCA constitution, and plans for a flea market to increase the Association treasury.

## Jenness, Shuman Art Exhibit At North Quincy Library

Rebecca E. Jenness and Christine M. Shuman have an exhibition of their paintings, both portrait and landscape in mixed media, in the North Quincy Branch of the Thomas Crane Public Library, throughout October.

Jenness lives in Fall River and attends Southeastern Massachusetts University. She attended the Boston Museum of Fine arts School, the Cape School of Art, Provincetown, and graduated from Vesper George School of Art. She also studied with Mr. Charles A. Mahoney and Mr. Henry Hensche.

She is a member of and has exhibited in the Copley Society, the Brockton Art Center, the Provincetown Art Association, and the Greater Fall River Art Association. She also exhibited in the Brockton, Hanson and Bridgewater Libraries, besides having her work hung in the Jordan Marsh, Scituate and Plymouth Shows. She won honorable mention in the Scituate, Provincetown and Greater Fall River Shows.

Shuman attended Vesper George School of Art in 1971 and 1972. She also studied with John Terlak of Rockport, and Charles Mahoney of Scituate.

She is a member of and has exhibited at the Copley Society, belongs to the Cambridge Art Gallery, and the Greater Fall River Art Association. She exhibited at the Jordan Marsh Show, the Annual Maine Outdoor Show and the Rockport Summer Gallery Show. She won honorable mention in the Copley Society, the Annual Maine Outdoor Show and the Rockport Summer Gallery Show.

Shuman is active in the weekly life classes held at the Copley Society of Boston, and does many of her landscape paintings in Rockport. During the past year, much of her independent study and painting has been done in Newport, R.I.

## Robert Shea Enroute To Northern Europe

Navy Airman Apprentice Robert J. Shea, son of Mr. Joseph L. Shea of 38 Belmont St., North Quincy, has departed Norfolk, Va., aboard the aircraft carrier USS Nimitz, enroute to Northern European waters as part of a U.S. Atlantic Fleet nuclear-powered task group.

The group consists of three nuclear-powered vessels, including the guided missile cruiser USS South Carolina and the attack submarine USS Seahorse.

The aircraft carrier Nimitz is the world's largest warship with a crew of more than 5,000 officers and men.

The task group is scheduled to arrive in Edinburgh, Scotland, for a three-day visit in early September.

## Carolyn Henihan Stop & Shop Administrator

Carolyn Henihan of North Quincy has been appointed Wage and Salary Administrator for Stop & Shop Companies, Inc., responsible for corporate wage, salary plans, policies.

She is a graduate of Vesper George School of Art and began her career at Stop & Shop in 1966.

NEWLY-ELECTED and installed grand knight of the North Quincy Council of the Knights of Columbus is Nicholas Fasano [center]. Flanking him are Edward Keohane [left], out-going grand knight, and Michael Faherty, past state deputy of the Massachusetts Council of the Knights of Columbus. [Quincy Sun Photo by Steve Liss]

## Davis Calls FR Bridge Replacement Top Project

Harold Davis, candidate for city councillor at-large, calls the replacement of the present Fore River Bridge the number one priority public works project in the Quincy area.

Speaking at a coffee hour held at the home of Mr. and Mrs. Daniel O'Leary, 109 Sonoma Rd, North Quincy, Davis said that if the bridge is not replaced by the 1980's the future of more than 4,500 manufacturing jobs will be seriously threatened. When indirect employment is included, the job total rises to 10,000, he noted.

Davis said his exposure to the problem as executive director of the Fore River Bridge Replacement Action Team has convinced him that a wider bridge is needed to insure that General Dynamics can deliver the larger Liquid Natural Gas Carriers and Shallow Draft Tankers which will be in demand in the 1980's.

"All the statistical information I have seen indicates that the state expenditure for a new bridge will be paid back many times over in the form of taxes generated by the employment at the facility. With 1,000 Quincy workers at the shipyard and the prospect of increased employment likely, we must take the necessary steps to make this project a reality."

Davis pledged that, as a councillor, he would act "to cut red tape involved in the project." He cited a delay of 18 months to complete an environmental impact statement to replace an existing bridge in an industrial area.

## Control On School Spending Stressed By Patricia Toland

Mrs. Patricia Toland, candidate for School Committee, spoke about the need for priorities in the school budget at a recent coffee hour.

Addressing a group of supporters at the home of Mr. and Mrs. William Scott of Bellevue Road, Squantum, she said there is a greater need than ever before to carefully control school spending.

"The tight economic situation which everyone, from businessman to homeowner, is facing today gives the school committee a chance to examine its priorities. We all want the best education for our children within affordable limits. We want to avoid unnecessary increases in the tax rate.

"The taxpayers of Quincy spend over $26 million a year to educate our children. I believe it is the duty of a school committee member to insure that we receive a maximum return on our education tax dollar.

"In the coming years I would like to see an evaluation of existing programs in our schools. I believe it is possible to maintain quality education in the Quincy school system while keeping the budget under control and within the taxpayers' ability to pay."

## Special Interest Programs At Jewish Community Center

The South Area Jewish Community Center will offer special interest programs for students in grades 7-12 beginning Sunday, Oct. 12.

Seventh and eighth graders will be able to participate in macrame, creative drama, photography, basketball, volleyball, drama workshop and puppetry.

Students in grades nine through 12 will be offered drawing and painting, basketball and volleyball.

For information on fees, dates and times contact Joel Kaplan, teen director, at 773-3000.

NEWSCARRIERS WANTED
Here's a chance to earn extra money by building a Quincy Sun home delivery route.
Telephone: 471-3100

COAX OUTSIDE ANTENNA INSTALLATION
$75. UP
NESCO
423 HANCOCK ST.
NORTH QUINCY

ENJOY ..
Featuring Our Popular
EGGPLANT PARMIGIANA
A DELICIOUS SUBMARINE SANDWICH
Mister SUB
OPEN MON. THRU SAT.
10 AM TO 11 PM
SUN. 2 PM TO 9 PM
64 Billings Rd.
North Quincy
328-9764

This Fall make it a
Clean Sweep
with a
HUSSEY
VACUUM CLEANER
or ELECTRIC BROOM
Hussey Repair Clinic
23 Billings Road
No. Quincy
328-8331
REPAIR CLINIC 20% Off with this Ad
Also RADIO & TV
SMALL APPLIANCES

Save Gas and Money ... shop locally.

For Home Delivery
Call
471-3100
QUINCY SUN

MONEY TALKS

## 'Multi-Billion-Dollar Interest-Free Bonanza' For Banks

By Philip J. Lawrence, President
Colonial Federal Savings And Loan Association
of Quincy, Holbrook and Wareham
8 - 6 Weekdays 8 - 7:30 Thursdays

An end to the "multi-million-dollar interest-free bonanza" enjoyed by the nation's commercial banks through the use of Government funds has been urged by a leading spokesman of the savings and loan industry.

Gilbert G. Roessner, president of New Jersey's largest S&L and immediate past president of the National Savings and Loan League, has called upon the Treasury to halt this interest-free deposit of so-called tax and loan accounts into commercial banks.

"It is a monopoly which ought to be eliminated," Roessner states, noting that "not one penny goes to thrift institutions, which place the bulk of their funds into the housing market."

Tax and loan accounts are deposits made up of Federal income tax withholding funds taken out of employees' pay checks. Employers must deposit these funds each month-in a commercial bank.

Roessner notes that "on any given day the balance of these tax and loan accounts totals in the billions of dollars. Some of these funds should be deposited in thrift institutions, where they could indirectly aid the hard-pressed home mortgage market."

"Moreover," Roessner emphasizes, "interest should be paid on these accounts, just as with any other account.

"Why should a construction worker have to have his withholding taxes deposited in a commercial bank, when his own job may depend on the ability of thrift institutions to secure funds for housing?

"Why should employees of a savings and loan association or building tradesmen, architects, or anyone else connected with the housing industry be forced to deposit their tax payments in a bank, as opposed to an institution that is going to use their funds to help their industry?"

Roessner points out that as of the end of 1974, in the New York Federal Reserve Bank District alone, tax and loan accounts totaled nearly $215 million. "Some of these deposits are made in foreign banks based in New York," Roessner says.

He estimates that nationally the earnings on these funds by commercial banks are as much as $550 million each year.

"It is time that the Treasury ended this monopoly," Roessner asserts. "Savings and loans are certainly as well equipped as are commercial banks to service these accounts.

"If some of these funds move into the thrift institutions, they are going to be used primarily to help families meet their financial needs–and not be shipped into investments abroad, where many commercial banks now earn their greatest return."

# WOLLASTON

## Atty. Joseph Killion State Representative Candidate

Atty. Joseph F. Killion announces his candidacy for state representative in the Fourth Norfolk District.

Killion is a practicing attorney in the firm of Barry and Killion at 339 Hancock St., North Quincy and lives at 137 Grand View Ave., Wollaston.

Killion indicated that the most important issues in his campaign would be the question of busing, the rising cost of public utilities and the high cost of medical care.

Killion, a life long resident of Quincy, attended St. Mary's School, West Quincy, Christopher Columbus High School, Boston, Suffolk University and Suffolk Law School.

He is a member of the Massachusetts Bar Association, the Federal Bar Association and is president of the Quincy Bar Association.

Killion was legal counsel for the American Hardware Insurance Co., and has also served as assistant legal counsel to the Massachusetts Hospital Association.

He is married to the former Rosalie McDonald of Newton. They have three children, James 14, Sean 10 and Julie 6.

The State representative seat was vacated by William Delahunt when he was recently appointed Norfolk County District Attorney.

## Jim Pansullo Southeast Area Heart Fund Chairman

Jim Pansullo, news reporter and radio announcer for station WEEI, and a Wollaston resident, has been named 1976 Heart Fund Chairman for the American Heart Association, Southeast Massachusetts Chapter.

Dr. Lee F. Philips, chairman of the chapter's board of directors, said Pansullo and his committee will coordinate all aspects of the annual Chapter Drive.

Pansullo, who has made an appeal for volunteer leadership in the 66 communities in the chapter, announces that the Heart Sunday residential solicitation will take place on or before Feb. 15. The campaign will also include Special Gift and Business solicitations. Special Events are conducted throughout the fiscal year.

Pansullo, has recently recovered from a heart attack. Before joining WEEI he was affilitated with WHDH-TV and radio and with WCUB-TV. He is a graduate of the University of Hartford and New England School of Drama.

Pansullo is active in numerous charitable organizations. He is chairman of the Catholic Charitable Bureau and a member of the Boards of the Boys Town of Italy and the Italian-American Charitable Society, and has also been active with the March of Dimes Campaign in Massachusetts. He lives at 28 Rice Rd, Wollaston with his wife Betty-Jo and their two children.

The local Heart Association Chapter covers a large area of Southeast Massachusetts with a population of nearly one and a quarter million. Funds raised in this years drive will support both state and national Heart research and will help to underwrite the costs of local programs of public and professional education and community services. The Chapter is based in Brockton at the Westgate Mall.

## Brett Urges EPA To Review Incineration Merits

Rep. Joseph E. Brett has requested the Environmental Protection Agency [EPA] to review carefully the merits of waste disposal by incineration.

Disturbed at what he called "indications" the EPA is opposed to the method of incineration, Brett warned of possible land depletion through continued use of wetlands as a disposal area for rubbish and garbage.

In a letter to the EPA office in Boston, Brett asked:

"Will we then have to turn to the oceans, rivers and ponds for available space to get rid of our trash?"

Calling himself "a long-time advocate" of the incineration method of refuse disposal, Brett outlined what he considered as the merits of this method. He said incineration:

- Reduces rubbish volume to about five per cent of its original content.
- Results in a germ-free ash which can be used safely as solid fill.
- Guarantees preservation of depleting land for many more centuries.

Brett also noted smoke generated by an incinerator is "not nearly as harmful to public health as is the germ, insect and animal life generated by a landfill area." He said available smoke absorption methods can "eliminate any dangers from that area."

## Wollaston UCT To Meet Saturday

Wollaston Council of the United Commercial Travelers of America will meet Saturday, Oct. 4, at Atlantic Masonic Temple, 57 Hunt St., North Quincy.

Officers are asked to report to the upper hall by 5:30 p.m. for a rehearsal of the degree work and regular floor work in council Degree master will be Jack McKenna.

Dinner for members and their wives will be served at 6:30 p.m. The pot roast dinner will be followed by the meeting at 7:30 p.m. For dinner reservations, contact Albert Sherman at 696-5636.

## 3 Quincy Girls Cited At Abp. Williams

Three Quincy girls attending Archbishop Williams High School, Braintree, have received letters of commendation, honoring them for their high performance on the 1974 Preliminary Scholastic Aptitude Test/National Merit Scholarship Test.

They are: Maureen Higgins, Squantum; Susan Kane, North Quincy and Paula McViney, Wollaston.

## Richard Anderson Promoted To A.F. Major

Richard D. Anderson, son of Mr. and Mrs. J. Holgar Anderson of 96 Havilend St., Wollaston, has been promoted to the rank of major in the U.S. Air Force.

Stationed at Pease Air Force Base in Portsmouth, N.H., Major Anderson is an aircraft maintenance staff officer with a unit of the Strategic Air Command.

A 1956 graduate of Quincy High School, Anderson received a bachelor of science degree from Boston University. He was commissioned in 1964 through Officer Training School at Lackland AFB, Texas.

Major Anderson's wife Martha is the daughter of Mrs. Erle Dunlap of Pelham, N.H.

## 'Sharks' Lecture Series Topic At QJC

Quincy Junior College is offering a free lecture series beginning Thursday, Oct. 16 entitled "Sharks: Myths and Realities".

David Lake of the New England Aquarium will deliver two-hour lectures on three successive Thursdays from 7-9 p.m. in the Quincy Method Center at Quincy High School.

The first lecture will introduce the student to marine life in general and the shark species in particular. The second lecture, Oct. 23, will delve into technical information on the shark in preparation for the Oct. 30 final meeting when a shark will be dissected.

## Joseph Veneto At Assumption College

Joseph C. Veneto, son of Mr. and Mrs. Andrew Veneto of 85 Stedman St., West Quincy has been accepted at Assumption College, Worcester, this fall.

He plans to major in French. He is a graduate of Boston College High School.


NEWSCARRIERS WANTED
Here's a chance to earn extra money by building a Quincy Sun home delivery route.
Telephone: 471-3100

MUSIC LESSONS
Professional Instruction
DRUM PIANO GUITAR
BRASS REEDS
WOLLASTON MUSIC CENTER
27 Beale St., Wollaston
Call 773-5325

S.S. Sewing Machine Co.
We Service All Makes Sewing Machines and Vacuum Cleaners
665A Hancock St., Wollaston
471-5982

Wollaston Theatre
Beale St.
Off Hancock St.
773-1600
Wed. 10/1 thru Tues. 10/7
Tommy
9:20 P.M. [PG]
Also
Richard Harris
in
A Man Called Horse
7:30 P.M. [PG]
Admission $1.00
Sat. & Sun. Mat. 10/4-5
My Side of the Mountain
Also Two Cartoons
1:30 P.M.
Admission .75¢

Free Delivery
★ Pizzas
★ Sub Sandwiches
★ Sandwiches
$3.75 Minimum Order
479-3100
4 P.M. TO 11 P.M.
MONDAY THRU SUNDAY
Happy Chef Inc.
Pizza at it's Best
661 HANCOCK ST., WOLL.

WOLLASTON CREDIT UNION
Personal & Auto Loans
No Notice Savings Accts.
Earn 5¾% Per Annum
SPECIAL NOTICE 6% PER ANNUM
REAL ESTATE-MORTGAGES
HOME IMPROVEMENTS
ALL ACCOUNTS FULLY INSURED UNDER LAW BY MASS.C.U. SHARE INSURANCE CORP.
651 HANCOCK ST., WOLLASTON
773-3500 773-8600
OPEN MON.-THURS. 9-8, TUES., WED., FRI. 9-5
EQUAL HOUSING OPPORTUNITY

INDOOR FLAGS OUTDOOR
State ACCESSORIES Church
Flags Flags of All Nations Flags
FLAGS MADE TO ORDER
EAGLE FLAG CO., INC
147 Beach St., Wollaston, Mass. 02170 617 472-8242

# Ice Available At Shea Rink

MDC Commissioner John F. Snedeker announces testing of more than 300 applicants for skateguard positions has been completed and ice is now available at the William T. Shea Memorial Rink in Quincy.

The rink will open for FREE general skating sessions on Wednesday, Oct. 1; Thursday, Oct. 2; and Friday, Oct. 3 between the hours of 9 a.m. and 4 p.m.

## St. Ann's Hockey Workouts Start

St. Ann's Hockey League will hold workouts next week at Shea Rink, West Quincy.

Beginners will skate Sunday from 5 to 7 p.m., Pee Wees Monday from 5 to 6, Girls Monday from 6 to 7 and Bantams Monday from 7 to 10.

### SQUIRT B'S WIN

The Squirt B team defeated Rockland, 3-1, on two goals by Mike O'Hare and one by Keith Smith.

For Home Delivery
QUINCY Sun
Call 471-3100

TOWNE'S 323 TEEN DRIVER EDUCATION COURSE
Afternoon class: 3 to 5 p.m. Evening class: 7 to 9 p.m.
Oct. 1st Oct. 9th
ONE LOW "STUDENT DISCOUNT" PRICE
INCLUDES CAR FOR ROAD TEST
TOWNE AUTO SCHOOL
90 WASHINGTON ST., QUINCY
Licensed by Registry Motor Vehicles
Our Graduates Receive Maximum Insurance Savings
For Reservations Call 773-1173

## ● Hockey

## Midget A's Defeat Weymouth, 5-2

The Midget A team got off to a good start in the South Shore Conference with a 5-2 win over Weymouth at Charles River.

Tom Cahill scored twice and Mark Paolucci, Brian Bertoni and Jack Campbell once each. Matt Shafer had two assists with one apiece for Jim McConville, Bertoni, Cahill and John Norton. Jeff Nord and Ronnie Bereszniewicz. Others playing well were Jim Fitzpatrick, Bill Monahan, Mike Gulligan, Dave Peters, Don Perdios and John Andrews. Dick Reinhardt and Dennis Bertoni are the coaches.

The Midget A's will face West Roxbury Sunday at 3:40 at Charles River.

## Marr Sparks Girls A Team, 6-1

Eileen Marr sparked the Quincy Girls A team to its first win, 6-1, over Beverly Sunday at the Twin rinks in Danvers with a goal and three assists.

With Quincy trailing, 1-0, after a period, the team roared back in the second with Marr scoring unassisted, Terry Flynn scoring the tie-breaker with assists for Marr and Mary An McCarthy, Mary Ellen Riordan making it 3-1 with Marr assisting and Kathy Flynn scored with Marr and Sue Gallery having assists.

In the third period Shawn O'Leary and Terry Flynn scored unassisted goals.

Sunday the girls meet Saugus in a 3:20 game.

## Mite A's Romp Over Mite B's, 7-2

The Mite A team romped over the Mite B's, 7-2, at Hingham Arena.

Peter Furtado had two goals for the A's and Mark Walsh, Mark McCabe, John Reinhardt, Bobby Kane and Jimmy Milano one apiece. Walsh, Kane, Milano and Robbie Freeman had assists. Timmy Collins was in goal.

For the B's Mark Donovan and George Hartford had the goals and Keith Freeman and Shawn Barry assists. Robbie Flannery was the goalie.

## Bantam House All-Stars Edged By Rockland, 7-6

The Bantam House League All-Stars were nipped by Rockland, 7-6.

Chickie Milford scored twice and Jim Sayers, John Keaney, Chris Erickson and Tommy Roche once each. Paul Dunphy had two assists and Mark Rooney, Fran Straughn, Steve Whittemore and Sean Dennis one apiece. Bobby Tierney and John Molloy were in goal.

## Red Barons, Tiffany In 1-1 Tie

The Red Barons and Tiffany battled to a 1-1 tie and Team Quincy nipped Squantum, 1-0, in Quincy Youth Association Girls League action at the Youth Arena.

In the Baron-Tiffany game Kristin O'Gara scored unassisted to put the Barons ahead in the second period and the lead lasted until 9:24 of the final period when Susan 'Squeaker' Dacey tied it, with Leslie McRae assisting.

The Squantum-Quincy game was scoreless until midway in the final period when Joan Lewis scored with an assist for Sherry Craig.

## Midget B's Bow, 5-2

The Midget B team dropped a 5-2 decision to West Roxbury in a South Shore Conference game at Charles River.

Mike Storer and Jimmy Moore had the Quincy goals and three Mikes, Van Tassell, Marks and Pitts had assists. Jimmy Deitsch and Kevin Cotter were in goal. The team is coached by Bob Cattaneo and Chuck Condos.

The Midget B's will play Milton Sunday at 2:25 at Charles River.

### Pee Wee B's Win, 4-3

The Pee Wee B team edged West Roxbury, 4-3, in an A League game at Squantum with Keith Blaney, Kevin Duff, Joe Livingstone and Paul McCabe scoring the goals.

Livingstone and Tom Lester had two assists each and Steve Kraunelis, Steve Walsh and Dennis Furtado one apiece.

### Bantam A's Defeat Scituate

The Bantam A team opened its season with a 3-1 win over Scituate on goals by Bryan McGilvray, Paul McDermott and Bobby Hayes, who had an open net goal. Hayes and Mark Messina had assists.

### Bantam B's Nipped, 3-2

The Bantam B team dropped a 3-2 decision to West Roxbury in its opening game. Howie Chadbourne and Dan Cronin had the Quincy goals with assists for Mike Walsh and Bill Flynn.

### Pee Wee A's Edge Scituate

The Pee Wee A team squeezed by Scituate, 3-2, in its opening game on goals by John Carty, Kevin Craig and Chuckie Marshall. Craig, Mike Lowell and Neil Shea had assists.

### SQUIRT A'S LOSE

The Squirt A team was defeated by Scituate, 4-2, with Kevin White and Bobby Lynch having the Quincy goals.

### PEE WEE ALL-STARS LOSE

The Pee Wee House All-Stars dropped a 6-2 decision to the Rockland A team.

*When schools cease to teach Virtue, then we all need protection from their Knowledge--"*
*Cardinal Mindszenty*

The M.A.C.O.S. Program
(MAN, A COURSE OF STUDIES)
IS BEING TAUGHT in
QUINCY SCHOOLS
The M.A.C.O.S. Program will be discussed Tuesday Oct. 7, 8 P.M.
THE VETERANS POST
24 Broad Street, Quincy
[Next to Registry of Motor Vehicles]
NO ONE UNDER 18 WILL BE ADMITTED
Sponsored By The
SOUTH SHORE CITIZENS AGAINST FORCED BUSING
*'To Sin by Silence when they Should Protest, makes Cowards Of Men'--*

MEAL DOG FOOD
25 lbs. – $4.10
50 lbs. – $7.80
100 lbs. – $15.00
DOG FOOD CHUNKIES
25 lbs. – $4.20
50 lbs. – $8.00
100 lbs. – $15.40
FARM BUREAU STORE
3 HOLLIS ST., SO. WEYMOUTH 337-0814
Mon. – Fri. 8-5
Saturday 8-12
See our complete line of Lawn & Garden care products

Political Advertisement
SHHH!!!! Don't Push Discipline We'll Be Sued!!

Tom Wants To Back Our Teachers
TOM MULLANEY
SCHOOL COMMITTEE
Samuel Skoler 14 Maypole Rd.

● *Ed's Boys*

# 'Quincy's' Lynn, Rice Cooper, Burton, In Key Sox Title Roles

By TOM SULLIVAN
Quincy Sun Writer

They can't be called "Quincy's Own," but three residents of the city played major roles, to say the least, in the Red Sox capturing the American League's East Division championship.

And two of them will continue to be key men in the best three out of five game playoffs with the Oakland A's which begin Saturday at Fenway Park.

The teams will clash at Fenway at 1 p.m. Saturday and 4 p.m. Sunday, then move to Oakland for games Tuesday night and, if necessary, Wednesday night and Thursday afternoon for the right to meet Cincinnati or Pittsburgh in the World Series.

Fred Lynn, who looks certain to be the league's Rookie of the Year and probably the Most Valuable Player; Jim Rice, another leading contender for the Rookie of the Year honor, and Cecil Cooper, who may be the best designated hitter in the league, are three of the biggest reasons the Sox took the East title.

They and rookie pitcher Jim Burton, who did well when called upon, live in the same apartment building on Furnace Ave., West Quincy.

Burton is the only bachelor in the group. Lynn is married to Diane 'Dee Dee', Rice to Corine and Cooper to Octavia.

The feats of this trio and several other graduates of the Sox farm system have made genial Ed Kenney of Braintree, director of the minor league clubs, one of the happiest men around Fenway Park.

"These kids did a terrific job for us and exceeded our expectations," Ed admitted. "I knew they could do it but I have to admit they came along faster than I had hoped for."

Their success and that of the many others who came up through the excellent farm system proved that an outstanding minor league system is better than buying or trading established stars in an effort to win a pennant.

When the season started the Sox were almost unanimously picked to finish no better than third behind Baltimore, which had acquired Mike Torrez, Lee May and Ken Singleton, and New York, which had taken on Catfish Hunter and Bobby Bonds. These acquisitions made the two teams odds-on favorites to finish 1-2.

Quincy's Sam Mele, special assignment scout for the Sox, called the shot on Lynn last season. He said when Rice was receiving all the publicity.

"Rice is a great hitter but keep your eye on Fred Lynn. He is an outstanding all-around player and he will be a starting out-fielder for the Sox next year. Rice is a fine hitter but needs work in the outfield."

Lynn had an unbelievable rookie season and it would be fitting if he led the Sox to the league title and the world championship. Fred batted .331, had 21 home runs, 47 doubles and seven triples, drove in 105 runs, made many amazing catches and threw out many a runner with his strong arm. He also stole 10 bases. What more could you ask? He was the winner of Channel 38's "Tenth Man" award a 1976 Buick.

Rice also had fantastic figures for a rookie before being sidelined for the season a few weeks ago with a broken hand. Jim, who developed into an excellent outfielder, finished with a .309 average, hit 22 homers and drove in 102 runs. He had 174 hits, only one less than Lynn.

The two gave the Sox the first rookie duo since Ken Ketner and Geoff Heath of the Indians in 1938 to drive in more than 100 runs. Lynn's 47 doubles were the most by a Sox rookie and also broke the league rookie record held jointly by Roy Johnson and Hal Trosky. His 103 runs scored were the most in the American League since Carl Yastrzemski scored 125 in 1970.

Cooper batted .311, mostly as DH, while also playing first on occasion. He and Rice, while Jim was being platooned as DH, gave the Sox the top designated hitter duo in the league. Cooper had 14 home runs and 47 runs batted in.

Rice's injury may have solved the problem of what to do with Cooper in the World Series, if the Sox make it. There is no DH in the series and it is expected Darrell Johnson will move Yaz to left field and use Coop at first against southpaw pitchers.

All four Quincy residents like the city and Lynn may stay around here in the off-season. His wife said they plan to build a home but further away from Boston, probably in Stoughton, where Bill Lee lives.

Rice expects to return home to South Carolina and Cooper to Texas. It is likely that they will again live in Quincy during the 1976 season, however.

Sharing the spotlight this season with Lynn, Rice and Cooper, was shortstop Rick Burleson, who played in nearly every game and did everything.

Kenney has reason to be delighted with these ex-Pawtucket stars but there are many other "home grown" players who are doing their part in keeping the Sox comfortably on top.

The Sox probably have as many players from their own farm system as any team in the league. Others who came up through the Sox system are the "grandaddy" of them all, Carl Yastrzemeski; Carlton Fisk, Bill Lee, Dick Pole, Bob Montgomery, Tim Blackwell, Roger Moret, Juan Beniquez, Jim Burton, Rick Miller, Rico Petrocelli and Dwight Evans.

Several of the Sox leaders, of course, were acquired in trades, but the real sparks of the club are those developed in their own system.

And kudos are due the scouts who signed these players. The most active has been Joe Stephenson, who signed Burleson, Evans, Lee, Lynn and Steve Barr, an excellent pitching prospect who has been up with the parent team. Maurice DeLoof signed Burton, Miller and Pole, while the others were signed by various scouts in the extensive Sox scouting system.

## Quincy Girls Open Volleyball Season

Girls's volleyball is a comparatively new sport in the Quincy schools but Quincy Coach Barbara Webster feels her First Ladies, with a veteran squad, will do well in their Suburban League matches.

Quincy opened its home season yesterday [Wednesday] against Newton and will host Braintree Friday. It will play at North Quincy next Wednesday.

Capt. Carol Lynch, a junior, leads the nine-player varsity which includes only three seniors, Cindy Tozzi, Kelly Sparks and Rosemary Pestilli. Other juniors are Nancy Mattson, Laura Pizzi, Claire Oliverio and newcomers Lois Malvesti and Tracie Harrison.

"We are a very tall team and should do well both offensively and defensively," Miss Webster said. "We are able to spike and block quite well.

"Although we didn't have a good won-lost record last year, most all our matches went to three very close games."

The First Ladies' 14-player junior varsity includes 11 sophomores. The lone senior is Mary Tucker and the only juniors are Sheila Cullen and Lydia LaFleur.

The sophs are Theresa Colletta, Polly Albrecht, Cathy Flaherty, Lisa Williams, Janice Russo, Rosalyn Borman, Donna Slicis, Beth Higgins, Lauren Purpura, Cathy Nolan and Nancy Miller.

## Koch Club Boys Bowling Starts Saturday

The Koch Club Boys Bowling League will open its 12th season Saturday, Oct. 4, at 9 a.m. at the Merrymount Daylight Alleys, 17 Broad St., Quincy.

All boys between the ages of 8 and 16 years are invited to attend the Saturday morning sessions.

The 8 through 12 year old boys will be assigned to the Junior Division and boys 13 through 16 years will compete in the Senior Division.

Applications will be available Saturday for those boys wishing to register in either the Junior or Senior Loop. Anthony T. Delmonico, league founder and director, and Gary DeMole, league secretary will be available at the alleys for information and assistance.

The first three weeks of bowling will be for averages, teams will be formed and every boy in the league will be assigned to a team.

At the close of the season, a banquet will be held, trophies and prizes will be presented for team championships and individual achievements.

## Conroy's Son In Scituate Backfield

Hank Conroy, Quincy's football coach, has another son playing on the Scituate High football squad.

Richie, although only a sophomore, is playing in the backfield for the Scituate varsity team.

Richie's brother, Mark, now an assistant to his father, was an outstanding quarterback at Scituate and later at Norwich University, where he set several place kicking records.

Save Gas and Money ... shop locally.

## 2 Quincy Officers In Pistol Competition

Accuracy and speed will be the target of Quincy police Peter Kendall and Louis McDonald when they compete in the Massachusetts State Championship of Police Combat Pistol Shooting on Oct. 10 or 12.

Shooting in their individual categories, and together in team competition, Combat Master Kendall and Combat Marksmen McDonald will travel to Agawam for the championship.

This will be the final meet of their four-month season during which they have competed in 12 meets.

Political Advertisement

UP! UP! UP!
SCHOOL BUDGET
TAX RATE
DOWN! DOWN!
Reading Scores
Math Scores
College Board Scores

LET'S TURN THESE AROUND
TOM MULLANEY
SCHOOL COMMITTEE
Joe Glynn
17 Mound St.

Some Men Can't Take It

Combat Arms Training is not for everyone. We want men who have the stomach for doing things that make other guys sweat. We want men who have nerve, reflexes, speed and a hunger for challenge every time out. We pay well for that kind of man.

Call Toll Free
1-800-972-5060
or mail this coupon today:

Opportunities Counselor [S]
187th Infantry Brigade [Support]
100 Southern Artery
Wollaston, MA 02170
NAME _____ AGE _____
ADDRESS _____
CITY _____ PHONE _____

Chevrolet
Open House Oct. 2nd to Oct. 11th
1976 Chevette
THE SMALL CAR FOR 1976

Chevette Coupe
See and Drive the New Chevette
EPA RATED UP TO 40 MPG
SAVE SAVE SAVE SAVE
Buy a new 1975 Chevrolet from stock and save
Most models and colors are available
See our Ready-to-go Used Cars
at Ready-to-Go Prices
DUGGAN BROTHERS
NORTH QUINCY GARAGE
131 Hancock St., North Quincy
Weekdays 8:30 - 9 P.M., Sat. 8:30 - 5 P.M. 328-9400

***North 25, Malden 6***

# Raiders Eye Win No. 3 At Weymouth North

Brian Doherty had the finest day of his career and one of the best enjoyed by a North Quincy back in many years last week when he ran for 174 yards, from scrimmage, ran back a punt 94 yards and scored all four touchdowns in a 25-6 win at Malden, The Raiders' second impressive non-league win.

But Tom Fitzgerald, North's backfield coach, stressed it was far from a one-man show. "Give Matty Constantino a lot of the credit," Fitzgerald said. "He set up all of Doherty's runs as we sent him up the middle and Brian through the tackles. Brian's performance was brilliant, but he couldn't have done it without Constantino."

North's first-year coach, Dave Burke, was delighted with his second win in a row but prepared to put the Raiders through a hard week of workouts as he set his sights on Saturday's Suburban League opener at Weymouth North. Kickoff time at Weymouth's Legion Field will be 1:30 p.m.

Doherty's figures were mighty impressive at Malden but he had to share the spotlight with the sturdy Raider defense which was outstanding for the second week in a row.

Malden staged one long drive for its lone touchdown in the second period and had one other threat stopped when Dick Kennedy intercepted a pass on the North goal line. Other than that, the Golden Tornado was bottled up by the North defense.

"Our secondary has been great," said assistant Ken McPhee. "Neither Milton nor Malden could pass deep against us. We had two more interceptions at Malden, the big one by Kennedy and a beautiful one by Billy White."

In addition to Doherty and Constantino, Mike Adams and Quarterback Mile Holleran were singled out for the play on offense. Holleran for the second straight week was on the mark but his receivers dropped several strikes.

Burke lauded the entire offensive line. "They must have been doing something right, we just drove up and down the field," he said.

Among those receiving praise for their work on defense were John Ryan, Alf McHugh, Frank Strazzula, John Collins, Kennedy, White, Pete Hemphill and Dan Noonan. However, the coaches stressed that everyone excelled on defense.

"Tom [Fitzgerald] came up with a couple of new plays which worked well and I trust he will come up with a couple of more for Weymouth North," Burke said. Burke and Fitzgerald, incidentally, were teammated at North in the 40's.

Doherty put North on the scoreboard first with his long punt return in the opening period.

Malden staged its one long scoring drive in the second period but it was all North after that.

In the third period Doherty galloped 54 yards, added a 39-yard TD run in the final period and, with 34 seconds left in the game, added a six-yard scoring run. Ed McEnaley kicked the point after the third touchdown. With third and 19, North worked a deep reverse to perfection to set up Doherty's final score.

North's sophomore team, coached by Ted Sadowski, the Raiders' chief scout who was able to see one of his few North games because of the many postponements, romped over Milton, 36-8, in their opener but last week's game with Malden was postponed. The junior varsity, also coached by the 18-year veteran, won its opener over Milton, 6-0.

--TOM SULLIVAN

NORTH QUINCY'S cheerleaders are, from left, kneeling, Nancy Fitzpatrick, Lena Puleo, Co-Capt. Gerry Conroy, 10-year old mascot David DiCarlo, Capt. Donna DiCarlo, Karen Clapp and Marie Gilfeather. Back row, Debbie Alessi, Joyce Flynn, Susan Whitehouse, Janet Monts, Saralee Cobban, Terry Kelly and Colleen McGuire.

[Quincy Sun Photo by Steve Liss]

***• Cross Country***

## Petracca Paces North, Newton Edges Quincy

Nearly every time Bart Petracca, North Quincy's outstanding cross country runner, competed last year, he set a course record.

This fall he is continuing where he left off and last week led the Raiders to a 15-45 win over Brookline in a Suburban League meet by breaking the Brookline course mark, which had stood for five years. In his first meet this year he had broken his own Quincy course record again.

Lou Tozzi's North runners [1-1] hosted Rindge Tech Tuesday and next Tuesday will be at Newton.

Petracca was followed by teammates Mike Morin, Bob Levenson, Ken O'Brien, Marty Levenson and Jim Gavigan in that order.

Quincy, under new coach Joe Catalano, was edged by Newton, 28-29, last week to even its record at 1-1.

The Presidents Tuesday ran at Weymouth South and next Tuesday will be home to Brookline.

Newton's Duncan Scott was the winner, followed by Quincy's John Saville, Kevin O'Brien and Bob Thorne, all of whom turned in their best performances. Quincy's next finisher was Dave Rafferty in eighth place.

In girls' competition both Quincy and North won, the First Ladies nipping Newton, 29-30, and the Raiderettes romping over Brookline, 21-40. Both evened their records at 1-1.

Paula Constas was the winner for Quincy with Ellen Caramanica second and Dottie Irvine third.

For North Sharon McKenney was the meet winner, followed by Debbie Coutts, Maureen Tracey, Judy Malloy and Mary Gallagher. Other finishers were Cherie Martinelli, Michelle Seltzer, Chris Bonoli and Mary Horrigan.

## Figure Skating Classes To Start Oct. 15

The Quincy Park-Recreation Board announces that instructional figure skating classes will begin Wednesday, Oct. 15, and Monday, Oct. 20, at the MDC Shea Rink, Willard St., West Quincy.

Charles L. Alongi, administrative assistant said classes for children ages 5-15 will be offered Monday from 4 p.m. to 4:50 p.m. and Wednesday from 3 to 3:50 and 4 to 4:50 p.m. Adult instruction will be held Wednesday 10:30 to 11:30 a.m.

Each group will meet for one hour per week for 10 weeks and a fee will be charged. Mrs. Ann Eagles American Figure Skating Association Professional will direct the classes aided by several assistants and instructions will be offered from pre-skate to advanced free style.

Registration which will be handled on a first come, first serve basis, will begin Thursday, Oct. 2, at 10 a.m. at the Recreation office, 1120 Hancock St., Quincy.

CAR WASH
$1.75

TRY OUR CUSTOM EXTERIOR CAR WASH
Automatic White Wall Machine
Drying By Machine And Man Power
We know we give the best custom exterior Car Wash Available
We Guarantee The Finest Wash Available
Econo Car Wash
459 Southern Artery
(opposite the Quincy Police Station)

COMPLETE AUTOMOTIVE SERVICE
AIR CONDITIONING SPECIALISTS
FOREIGN and DOMESTIC INCLUDING
WHEEL ALIGNMENT
incl. TWIN I BEAM
WHEEL BALANCING
Complete DISC & DRUM BRAKE SERVICE
WEST QUINCY MOTORS
55 GARFIELD ST., QUINCY 773-3900, 773-1424

GLASS
• AUTO GLASS REPLACED—PROMPTLY
• SLIDING PATIO DOORS
• INSULATING WINDOWS
• PLATE GLASS
• COMPLETE STORE FRONTS
• SHOWER ENCLOSURES
• 3M "SCOTCHTINT" SOLAR CONTROL PRODUCTS
• MIRRORS
We process Insurance Claims
BankAmericard Master Charge
QUINCY 196 Washington St. Tel. 479-4400
SETTLES GLASS
MARSHFIELD Route 139 Tel: 834-6583

NEWSCARRIERS WANTED
Here's a chance to earn extra money by building a Quincy Sun home delivery route.
Telephone: 471-3100

THE PRICE IS UP
SELL NOW SCRAP
Copper, Brass, Cast Iron and Steel
PDM
The Name in Scrap on The South Shore
175 Intervale St., Quincy
Formerly Haynes Scrap Yard
472-9251

PAT GIBBONS of Quincy comes up with a key defensive play here in the final period of Monday's 7-6 win over Weymouth South as he knocks down pass meant for Weymouth's Mark Hoffman deep in Quincy territory.

[Quincy Sun Photo by Steve Liss]

MIKE CARLONI comes up with one of many key defensive plays for Quincy as he intercepts pass deep in the Presidents' territory.

[Quincy Sun Photo by Steve Liss]

## *Quincy 7, Weymouth S. 6*

# Presidents Seek Second Against Revere

By TOM SULLIVAN

In its first game Quincy's offense was excellent but Monday, in a game postponed from Saturday, it was the defense which carried the Presidents to their first win of the year.

Coach Hank Conroy hopes to get both hitting on high Saturday at Veterans' Memorial Stadium where Quincy hosts former Greater Boston League rival Revere in a 1:30 p.m. game. It will be the third non-league game for the Presidents before they open their Suburban League campaign the following Saturday at Waltham.

Quincy's offense sputtered badly Monday in a 7-6 squeaker over Weymouth South at the stadium, particularly when Fullback Paul Vespaziani, one of Conroy's top runners, suffered a cut above the right eye requiring seven stitches.

Defensively the veteran coach was pleased. Quincy pretty well bottled up the Weymouth running attack and also did a good job against its passing, despite South picking up 138 yards with nine for 22. Quincy intercepted two passes and knocked down many more with Pat Gibbons and Anthony DiRocco especially strong on pass defense.

"We expected them to pass a lot and I thought our pass coverage was good," Conroy said. "They did gain quite a bit of ground, but our secondary did a fine job. It was all defense today and we really missed Vespaziani."

With Vespaziani out, Mark Buchanan, moved from quarterback to halfback, and heard Anthony Cedrone did most of the running and picked up good yardage. Quarterback Frank Guest, whose passing was good against Dedham, had his troubles and Conroy will work hard on the passing game this week. He completed two of five for 33 yards, one for the only touchdown, and had two intercepted. Buchanan threw twice, had one interception and the other was incomplete.

Paul Ferris, who saved a touchdown with a great effort early in the game; Mike Carloni, who had a big interception; DiRocco, who recovered a fumble on his two-yard line to stop a scoring drive, and Gibbons were singled out for their work on defense.

Weymouth had a big scoring chance early after Vance Clarke intercepted a Guest pass and returned it to Quincy's 30. South moved to a first down on the 11, but on fourth down on the two-yard line, Ferris broke through and spilled Brian Hogan, South's big ground gainer, for a 10-yard loss.

Quincy drove from Weymouth's 48 after a short punt to score its only touchdown, which came early in the second period. Guest threw to veteran end John for 18 yards and the TD and Mike Murray kicked what proved to be the winning point.

Following a short Quincy punt, Weymouth marched to a first down on the Quincy two late in the half but DiRocco came up with his big fumble recovery.

Carloni stopped another promising Weymouth drive with his pass interception on the Quincy 20 early in the third period and later a Weymouth pass was completed but then fumbled and Quincy's Ferris recovered at midfield.

The teams traded pass interceptions early in the final period and South drove from Quincy's 34 for its touchdown after a Quincy punt.

With fourth down and eight on the 11, the Presidents, along with nearly everyone else, apparently expected a pass but Hogan crossed them up and ran to the three for a first down. It took four plays but Steve Cameron finally scored on a quarterback sneak but his pass for the winning points was incomplete.

Weymouth had one last gasp after recovering a fumble on Quincy's 38, but it could do nothing.

Quincy had a net gain of 98 yards rushing to 84 for Weymouth, Weymouth had a big edge in passing with 138 yards to 33, and also had 10 first downs to eight for Quincy.

The Quincy sophomores won their first game under new coach Pete Chella, topping Dedham, 16-0. Tuesday the sophs played Scituate.

## Advanced Lifesaving Course Registration Open

The Quincy Park-Recreation Board announce that registrations are being taken for an Advanced Lifesaving Course [formerly senior lifesaving] sponsored by the Recreation Department.

To be eligible, persons must be Quincy residents who have passed their 15th birthday, and demonstrate an ability to pass swimming prerequisites. Objectives of the course are to provide each individual with the knowledge and skills designed to save their life or the life of another in the event of a water emergency.

The course will be held from 8 p.m. to 9 p.m. Wednesday and Friday evenings at the Lincoln Hancock Community School Pool beginning Oct. 8.

Those interested should appear at the pool during any Recreation Department sponsored swim to register and be tested. Registrations will close Oct. 5, and enrollment will be limited. Those who successfully complete the course requirements, will be awarded an American Red Cross Advanced Lifesaving Certificate.

The HOCKEY PEOPLE

Bauer

C·C·M·

KOHO

Cooper

NORTHLAND

The FOOTWEAR PEOPLE

adidas

PRO-KEDS®

★converse

COLMAN'S

SPORTING GOODS

1630 HANCOCK ST. QUINCY

"We Outfit Entire Teams"

Free Parking - OPEN Every Night Till 9 P.M.

Sat. Till 5:30

● *Executive League*

# Parsley Squeezes Oranges 2-0,

Goalie Bill Parsley posted his first shutout as the Orange Team defeated the Golds, 2-0, in Executive Hockey League action Sunday at the Youth Arena.

Goals were scored by Bernie Toland and Joe Gannon with assists credited to Harry Crispo [2], Gannon and Toland.

In an earlier contest, the Whites bombed the Reds, 7-2, sparked by John McNeil's hat trick. Ralph Freeman, assisted by Bob Hayes, and Bob Kellstrom, assisted by McNeil, make it 2-0 in the Whites favor in the first period. McNeil added another in the second, assisted by Kellstrom. Ed O'Riordan tallied again for the Whites 22 seconds into the third, unassisted.

Two quick goals by Smokey Adams, assisted by Ken Wright, and Ted Ahola, assisted by Ken Croke and Al McKay, for the Reds put them on the score board. But McNeil came surging back with two more, assisted by Kellstrom and Dave Hussey; Chet Brunstrom added another with Frank McAuliffe assisting on the play.

In the last game between the Blues and Greens, Tom Roberts and Dave Hickey tallied two goals each to pace the Greens to a 4-1 victory. Assists went to Bill Lewis, John Crossman and Dick McCabe. Bob Quintiliani scored the lone Blue goal, assisted by Arthur Boyle.

● *YMCA Basketball*

# Palmer Hotshots Move Into Top Spot Tie

The Palmer Pub Hotshots of Quincy moved into a first place tie in the Quincy YMCA Businessmen's Basketball League with a 64-51 win over Telephone and Telegraph Monday night.

The win gave the Hotshots a 3-0 record to tie them with Courts of Dorchester and Crusaders of Roxbury.

C & C, Pumory Associates and Blue Cross-Blue Shield have 2-1 records, Brookfield Insurance, Tel & Tel and Quincy Point are 1-2 and Palmer Pub B team, IBM and Friendly Sons of Quincy are 0-3.

The Hotshots, with their strongest team ever and looking forward to playing in the strong Cranberry League during the winter, displayed a balanced attack in the Tel & Tel game, with everyone scoring. Al Jackson had 12 points and John Hayes, Joe Bendix, Buzz Connolly and John Osgood eight apiece.

The Hotshots earlier had defeated Quincy Point, 68-48, with Rich Sprague scoring 20 points, and rolled over Friendly Sons, 83-59, with Hayes scoring 15.

Other members of the Hotshots are Kenny Boyd, Hector Blondette, Bob Pike, Jack Schmidt, Don Constantine and Tom Garwood.

This is the strongest Y Businessmen's League in years and the director is Jim Rendle of the Y.


DUTTON'S RESTAURANT

GREEK ENTERTAINMENT Featuring DELPHI V
Greek Dancing
Fri. & Sat. Eves.
10 to 2

Sing-Along with Myrtle And Elva
Sun. Mon. Tues. & Wed.

Every Thurs. Fri. and Sat. Evening
Edie & Jim
Dancing and Listening

Finest N.E. Cooking
Fresh Sea Food, Steaks & Chops
Daily 11A.M. To 11 P.M.
125 SEA ST. QUINCY 471-1623

## LEGAL NOTICES

COMMONWEALTH OF MASSACHUSETTS
Norfolk, ss. Probate Court

No. 75F0388-E1

To all persons interested in the estate of HILDA C. WEIDMAN late of Quincy in said County, deceased. And to the Attorney General of said Commonwealth, if required.

A petition has been presented to said Court for probate of a certain instrument purporting to be the last will of said deceased by J. HENRY JOHNSON of Quincy in the County of Norfolk praying that he be appointed executor thereof without giving a surety on his bond.

If you desire to object thereto you or your attorney should file a written appearance in said Court at Dedham before ten o'clock in the forenoon on Oct. 29, 1975, the return day of this citation.

Witness, ROBERT M. FORD, Esquire, First Judge of said Court, this Sept. 15, 1975.

PAUL C. GAY, Register.

9/18-25 10/2/75

COMMONWEALTH OF MASSACHUSETTS
Norfolk, ss. Probate Court

No. 198703

To all persons interested in the estate of EVALD ANDERSON late of Quincy in said County, deceased. And to the Attorney General of said Commonwealth, if required.

The executor of the will of said deceased has presented to said Court for allowance his first and final account.

If you desire to object thereto you or your attorney should file a written appearance in said Court at Dedham before ten o'clock in the forenoon Nov. 5, 1975, the return day of this citation.

Witness, ROBERT M. FORD, Esquire, First Judge of said Court, this Sept. 15, 1975.

PAUL C. GAY, Register.

10/2-9-16/75

COMMONWEALTH OF MASSACHUSETTS
Norfolk, ss. Probate Court

No. 75F2353-A1

To all persons interested in the estate of LEO M. JORDAN late of Quincy in said County, deceased. And to the Attorney General of said Commonwealth, if required.

A petition has been presented to said Court praying that BRETT F. JORDAN of Raynham in the County of Bristol be appointed administrator of said estate without giving a surety on his bond.

If you desire to object thereto you or your attorney should file a written appearance in said Court at Dedham before ten o'clock in the forenoon on Oct. 22, 1975, the return day of this citation.

Witness, ROBERT M. FORD, Esquire, First Judge of said Court, this Sept. 12, 1975.

PAUL C. GAY, Register.

9/18-25 10/2/75

## LEGAL NOTICES

COMMONWEALTH OF MASSACHUSETTS
Norfolk, ss. Probate Court

No. 75F2346-E1

To all persons interested in the estate of IRENE L. STEVENS late of Quincy in said County, deceased. And to the Attorney General of said Commonwealth, if required.

A petition has been presented to said Court for probate of a certain instrument purporting to be the last will of said deceased by MARTHA S. WALSH of New Hartford in the State of New York praying that she be appointed executrix thereof without giving a surety on her bond.

If you desire to object thereto you or your attorney should file a written appearance in said Court at Dedham before ten o'clock in the forenoon on Oct. 22, 1975, the return day of this citation.

Witness, ROBERT M. FORD, Esquire, First Judge of said Court, this Sept. 11, 1975.

PAUL C. GAY, Register.

9/18-25 10/2/75

COMMONWEALTH OF MASSACHUSETTS
Norfolk, ss. Superior Court

No. 115807

By virtue and in execution of the Prove of Sale contained in a mortage given by Frank M. Genovese to Raymond J. Giagrando and Fanny T. Giagrando dated November 8, 1973, and recorded with Norfolk Registry of Deeds, Book 4997, Page 353 of which the undersigned is the present holder for breach of the conditions of said mortgage and for this purpose of foreclosing the same will be sold at Public Auction at 10:00 A.M. on the fifteenth day of October 1975 at 41 Parnell Street, Weymouth, Massachusetts, all and singular the premises described in said mortgage.

To wit: the land and buildings on the Easterly side of Parnell Street, Norfolk County, Massachusetts, bounded and described as follows:

WESTERLY by the Easterly side of Parnell Street, a Town Way, as shown on map hereinafter referred to Eighty-One and 00/100 [81.00] feet;

NORTHERLY by Lot No. 12 as shown on map hereinafter referred to eighty-one and 13/100 [81.13] feet;

EASTERLY by lands now or formerly of DeGust, Eighty-One and 00/100 [81.00] feet;

SOUTHERLY by Lot No. 14 as shown on said map Eighty-One and 20/100 [81.20] feet.

The parcel of land hereby conveyed containing six thousand five hundred seventy-four [6,574] square feet and being Lot No. 13 shown on the plan entitled, "Plan of Subdivision of Land of Bradley Park Development, Inc.," dated October 18, 1943, made by Russell H. Whiting registered Land Surveyor, recorded in the land records of Norfolk County, Massachusetts, Book 2472, Page 67.

Subject to a first mortgage to the East Weymouth Savings Bank.

Terms of Sale: One thousand [1000.00] dollars to be paid in cash by the purchaser at the time and place of sale, and the balance to be paid within ten days. Other terms to be announced at the sale.

RAYMOND J. GIAGRANDO and FANNY T. GIAGRANDO, Present holders of said mortgage
By: Atty. Maurice F. Maher

9/25 10/2-9/75

COMMONWEALTH OF MASSACHUSETTS
Norfolk, ss. Probate Court
No. 75F2421-E1

To all persons interested in the estate of JOHN M. MacLEOD late of Quincy in said County, deceased. And to the Attorney General of said Commonwealth, if required.

A petition has been presented to said Court for probate of a certain instrument purporting to be the last will of said deceased by WALTER R. FORBUSH of Quincy in the County of Norfolk praying that he be appointed executor thereof without giving a surety on his bond.

If you desire to object thereto you or your attorney should file a written appearance in said Court at Dedham before ten o'clock in the forenoon on Oct. 29, 1975, the return day of this citation.

Witness, ROBERT M. FORD, Esquire, First Judge of said Court, this Sept. 19, 1975.

PAUL C. GAY, Register.

9/25 10/2-9/75


HELP WANTED

Systems 3
Computer Operator
Excellent Working Conditions
Good Pay
Call Mr. Clayman
298-9106


## LEGAL NOTICES

COMMONWEALTH OF MASSACHUSETTS
Norfolk, ss. Probate Court

No. 75M0644-D1

PATRICIA M. PARSLEY, Plaintiff vs. GEORGE A. PARSLEY, Defendant Summons by Publication.

To the above-named Defendant:

A complaint has been presented to this Court by your spouse, Patricia M. Parsley, seeking to dissolve the bonds of matrimony on grounds of cruel and abusive treatment.

You are required to serve upon Ronald J. Saad, plaintiff - plaintiff's attorney, whose address is 26 Chestnut Street, Quincy, Mass. 02169 your answer on or before December 3, 1975. If you fail to do so, the Court will proceed to the hearing and adjudication of this action. You are also required to file a copy of your answer in the office of the Register of this Court at Dedham.

Witness, ROBERT M. FORD, Esquire, First Judge of said Court at Dedham.

PAUL C. GAY, Register.

9/18-25 10/2/75

COMMONWEALTH OF MASSACHUSETTS
Norfolk, ss. Probate Court

No. 75F2304-E1

To all persons interested in the estate of RICHARD REUT late of Quincy in said County, deceased. And to the Attorney General of said Commonwealth, if required.

A petition has been presented to said Court for probate of a certain instrument purporting to be the last will of said deceased by WILFRED E. GARDNER, JR. of Wellesley in the County of Norfolk praying that he be appointed executor thereof without giving a surety on his bond.

If you desire to object thereto you or your attorney should file a written appearance in said Court at Dedham before ten o'clock in the forenoon on Oct. 15, 1975, the return day of this citation.

Witness, ROBERT M. FORD, Esquire, First Judge of said Court, this Sept. 4, 1975.

PAUL C. GAY, Register.

9/18-25 10/2/75

COMMONWEALTH OF MASSACHUSETTS
Norfolk, ss. Probate Court

No. 75M1718-D1

MARIE M. BARNARD, Plaintiff vs. HOWARD W. BARNARD Defendant Summons by Publication.

To the above-named Defendant:

A complaint has been presented to this Court by your spouse, Marie M. Barnard seeking a divorce on the grounds of cruel and abusive treatment, and neglect to provide.

You are required to serve upon Walter T. Ollen, Esq., plaintiff's attorney, whose address is 55 Union Street, Boston, Massachusetts 02108 your answer on or before December 11, 1975. If you fail to do so, the Court will proceed to the hearing and adjudication of this action. You are also required to file a copy of your answer in the office of the Register of this Court at Dedham.

Witness, ROBERT M. FORD, Esq., First Judge of said Court at Dedham September 11, 1975.

PAUL C. GAY, Register.

9/18-25 10/2/75


For Home Delivery
Call 471-3100
QUINCY SUN

# CLASSIFIED ADS

## LEGAL NOTICES

COMMONWEALTH OF MASSACHUSETTS
Norfolk, ss. Probate Court

No. 75F2266-G2

To WILLIAM THOMPSON of Quincy in the County of Norfolk, and to his wife, heirs apparent or presumptive and to the Massachusetts Department of Mental Health.

A petition has been presented to said Court alleging that said William Thompson is a mentally ill person and praying that DONALD H. JACKSON, JR. of Weymouth in the County of Norfolk, or some other suitable person be appointed his guardian.

If you desire to object thereto you or your attorney should file a written appearance in said Court at Dedham before ten o'clock in the forenoon on Oct. 15, 1975, the return day of this citation.

Witness, ROBERT M. FORD, Esquire, First Judge of said Court, this Sept. 5, 1975.

PAUL C. GAY,
Register.

9/18-25 10/2/75

COMMONWEALTH OF MASSACHUSETTS
Norfolk, ss. Probate Court

No. 75F2313-E1

To all persons interested in the estate of CORNELIUS O'SHEA late of Quincy, in said County, deceased. And to the Attorney General of said Commonwealth, if required.

A petition has been presented to said Court for probate of a certain instrument purporting to be the last will of said deceased by MAE R. O'SHEA of Quincy in the County of Norfolk praying that she be appointed executrix thereof without giving a surety on her bond.

If you desire to object thereto you or your attorney should file a written appearance in said Court at Dedham before ten o'clock in the forenoon on Oct. 15, 1975, the return day of this citation.

Witness, ROBERT M. FORD, Esquire, First Judge of said Court, this Sept. 5, 1975.

PAUL C. GAY,
Register.

9/18-25 10/2/75

COMMONWEALTH OF MASSACHUSETTS
Norfolk, ss. Probate Court

No. 75F2463-E1

To all persons interested in the estate of GERTRUDE M. NELSON late of Quincy in said County, deceased. And to the Attorney General of said Commonwealth, if required.

A petition has been presented to said Court for probate of a certain instrument purporting to be the last will of said deceased by CAROLYN M. HENRIKSON of North Abington in the County of Plymouth praying that she be appointed executrix thereof without giving a surety on her bond.

If you desire to object thereto you or your attorney should file a written appearance in said Court at Dedham before ten o'clock in the forenoon on Nov. 5, 1975, the return day of this citation.

Witness, ROBERT M. FORD, Esquire, First Judge of said Court, this Sept. 24, 1975.

PAUL C. GAY,
Register.

10/2-9-16/75

For Home Delivery
Call 471-3100
QUINCY sun

## LEGAL NOTICES

COMMONWEALTH OF MASSACHUSETTS
Norfolk,ss. Probate Court

No. 75F2390-E1

To all persons interested in the estate of WILLIAM N. ROBBIE, also known as W. NORTON ROBBIE late of Quincy in said County, deceased. And to the Attorney General of said Commonwealth.

A petition has been presented to said Court for probate of a certain instrument purporting to be the last will of said deceased by MOSES CUTLER of Brookline in the County of Norfolk praying that he be appointed executor thereof without giving a surety on his bond.

If you desire to object thereto you or your attorney should file a written appearance in said Court at Dedham before ten o'clock in the forenoon on Oct. 29, 1975, the return day of this citation.

Witness, ROBERT M. FORD, Esquire, First Judge of said Court, this Sept. 16, 1975.

PAUL C. GAY,
Register.

9/25 10/2-9/75

## LOST PASSBOOK

The following Passbook No. 21205610 has been lost, destroyed or stolen and application for payment has been made in accordance with Section 20, Chapter 167, General Laws. The finder will please return to the Granite Co-operative Bank, 120 Granite St.
10/2-9/75

## LOST PASSBOOK

The following Passbooks No. 406 and No. 409 have been lost, destroyed or stolen and application for payment has been made in accordance with Section 20, Chapter 167, General Laws. The finder will please return to the Presidential Coop Bank, 1 Granite St., Quincy, MA. 02169.
10/2-9/75

## LOST PASSBOOK

The following Passbook No. 01-66631 has been lost, destroyed or stolen and application for payment has been made in accordance with Section 20, Chapter 167, General Laws. The finder will please return to the Hancock Bank and Trust.
9/25 10/2/75

Help your Heart... Help your Heart Fund
American Heart Association

## REAL ESTATE

### House For Sale

7 room Colonial. 1st offer over $32,500. Owner carrying 2 mortgages. 3 bedrooms, modern kitchen and baths, fireplace, wall to wall, FHW/Oil. Convenient location. Owner 696-6850, evenings.
10/16

### LAND WANTED

By National Shopping Center Developer. Commercially zoned sites from three to 12 acres. High, dry land with access to major highway or main streets. Preferably near downtown shopping areas. All inquiries will receive immediate response. Private owners and brokers protected. Please write Box 301, The Quincy Sun, 1372 Hancock St., Quincy, 02169.
10/2

## MISCELLANEOUS

### GARAGE SALE

100 Dixwell Ave., off Whitwell St., 11 a.m. - 4 p.m., Saturday, Oct. 4. Toys, frames, furniture. Everything A to Z.
10/2

## LEGAL NOTICE

COMMONWEALTH OF MASSACHUSETTS
Norfolk, ss. Probate Court

No. 75F2351-E1

To all persons interested in the estate of JOSEPH A. DeYOUNG also known as JOSEPH DeYOUNG late of Quincy in said County, deceased. And to the Attorney General of said Commonwealth, if required.

A petition has been presented to said Court for probate of a certain instrument purporting to be the last will of said deceased by KATHERINE CEDRONE of Quincy in the County of Norfolk praying that she be appointed executrix thereof without giving a surety on her bond.

If you desire to object thereto you or your attorney should file a written appearance in said Court at Dedham before ten o'clock in the forenoon on Oct. 22, 1975, the return day of this citation.

Witness, ROBERT M. FORD, Esquire, First Judge of said Court, this Sept. 12, 1975.

PAUL C. GAY,
Register.

9/18-25 10/2/75

## HELP WANTED

### KIDS PART TIME $ $ $

We have several openings to distribute products. $38.00 per week salary +. Call 479-4220 after 2 p.m.
10/2

### TOY PARTY DEMO

Earn money while Dad babysits! Demonstrate toys and gifts. Highest comm. No cash investments, or have a party in your home for free gifts. Call now 944-1840, 522-3486, 339-9233.
10/2

## SERVICES OFFERED

### RICK'S ROOFING

Roofs - gutters - vinyl siding - No job too small. Free Estimates. Licensed, insured - guaranteed.
471-3205 479-3566
T.F.

### WEEKLY BUDGET NO FINANCE CHARGES

Bedspreads, drapes, ready-made furniture slip covers and cookware. Specially priced for new weekly budget accounts. Terms as low as $3.00 per week. Call 963-1603.
10/30

### NEED LIGHT TRUCKING?

Call 848-3092
Nights or week-ends
T.F.

## FOR SALE

### 1974 Volkswagen Superbug

Super condition, spotless and mechanically sound. $2,677.
Weekdays 471-0750
Evenings 372-3092
10/2

### 1972 PONTIAC VENTURA

2-door, 6 cylinder, automatic, P.S., 36,000 miles. Excellent condition. $1,800. Call Steve 479-6831 - 773-1266.
T.F.

## INSTRUCTION

### PIANO LESSONS

In your home with experienced teacher. All ages, all levels. Mrs. Locke, masters degree, B.U. 331-2844.
11/6

## SERVICES OFFERED

### ART FLOOR CO., INC.

create the Mood with...
LINOLEUM & TILE
KENTILE • AMTICO • ARMSTRONG CONGOLEUM
SOLD and INSTALLED
HARDWOOD FLOORS, LAID & REFINISHED by our SPECIALISTS
Complete Line of Ceramic Tile • Carpeting
328-6970
115 Sagamore St., NORTH QUINCY

### LARRY'S HOME REPAIR

Exterior, interior painting, wall papering, ceilings, general repairs. No job too small. Free estimates. Experienced, guaranteed work. Call 659-7471. 328-8735.
10/2

### KEYS MADE

Locksmith on Duty
GRANITE CITY HARDWARE
1617 Hancock St., Quincy
479-5454 T.F.

### P. & B.

General yard cleaning, odd jobs, attics and cellars, light trucking, delivery, accept contracts. Days - 472-0061, Nights - 471-3323.
10/2

HOME OWNERS RATES ARE LOWER: If you have a basic Homeowner's policy for $20,000 and are paying more than $62.00 a year, call 282-4412 at once. Rutstein Insurance Agency.
T.F.

### HALL FOR HIRE

Weddings - showers - meetings - banquets. Elks Home, 1220 Hancock St., Quincy.
472-2223
T.F.

### HALL FOR RENT

North Quincy K. of C. Building, 5 Hollis Ave. For information please call
328-5552 - 328-0087
328-9822
T.F.

### CARPENTRY

Licensed builder, 26 years experience. Repairs, remodeling & additions. No job too small. Free Estimates. Charles J. Ross, 479-3755.
T.F.

### MASON WORK

Of every kind - chimney, fireplace, stone, block, steps, new and repaired. Free estimates. Call F. Radtke 328-3562 after 5 p.m.
1/8

## INDEX FOR CLASSIFIED

- Services
- For Sale
- Autos
- Boats
- For Rent
- Help Wanted
- Pets, Livestock
- Lost and Found
- Real Estate for Sale
- Real Estate Wanted
- Miscellaneous
- Work Wanted
- Antiques
- Coins and Stamps
- Rest Homes
- Instruction

QUINCY sun

MAIL TO: QUINCY SUN, 1372 Hancock St., Quincy 02169
WANT ADS PAYABLE IN ADVANCE...cash must accompany order

Enclosed is____for the following ad to run____times

COPY:_____

Single Rate: $2.50 for one week, up to 20 words, 5¢ each additional word.
Contract Rates: $2.25 per week, up to 20 words for three or more insertions of the same ad.
10 Consecutive issues $2.00 per week
No refund will be made at this contract rate in the event of cancellation.
Deadline: Friday 5 P.M. for the following weeks publication.
Please include your phone number in ad.

# OPEN HOUSE Oct. 2-11

Monte Carlo | Camaro | Impala | Caprice Classic | Nova | Corvette | BLAZER | PICKUPS | TRUCKS | Chevelle

The ALL NEW

# 1976 Chevette.

**A new kind of American car.**

FREE GIFTS

Chevette Sport Coupe

Free Gifts

## COME IN AND TAKE A TEST DRIVE

**UP TO 40 HIGHWAY DRIVING PER EPA**

## VEGA

UP TO 37 MPG
EPA TESTING

Vega GT Hatchback Coupe

3 MODELS
NOTCHBACK
HATCHBACK
STAWAG

60,000 MILE
5 YEAR
Engine Warranty
on 4 Cycle Engine

## monza

UP TO 37 MPG
EPA TESTING

Monza 2+2 Hatchback Coupe

Monza Towne Coupe
w/Cabriolet Equipment

60,000 MILE
5 YEAR
Engine Warranty
on 4 Cycle Engine

## INFLATION BUSTERS

**1975 Chevrolets-All Models**
**(except Corvette)**

AT SALE PRICES and END OF YEAR SAVINGS

. . . also DEMO'S at SUPER SAVINGS

**FREE DOOR PRIZE**

GOOD TILL OCTOBER 11 - 5 P.M.

coupon

FREE Door Prize with this coupon

NAME _____

ADDRESS _____

PHONE _____

1 PER CUSTOMER

## PRESIDENT CHEVROLET

540 Southern Artery • Quincy • PResident 3 5050

Thomas Crane Public Library
Quincy, Mass.

# The Quincy Sun

Vol. 8 No. 4 Thursday, October 9, 1975 10¢

●*Editorial*

## Mel Della Chiesa: A Quincy Legend

By HENRY BOSWORTH
Publisher, The Quincy Sun

A good many young adults living in Quincy today grew up knowing him as their only mayor.

Amelio Della Chiesa was mayor when they entered the first grade and was on hand to help give them their diplomas when they graduated from high school.

To them growing up he was as familiar as FDR was to millions of Americans now in their early 50's.

He served 12 years as mayor--longest of any man in Quincy's history. Two terms were under Plan E and four under the present Plan A. To many he was "Mr. Quincy".

He retired undefeated in 1965, giving up his seat "for the woman I love."

His devoted wife, Evelyn, whom he affectionately called "Blondie" had quietly and patiently remained in the background as Della Chiesa rose from plumber to become one of Quincy's all-time powerful and respected political figures.

His political career started as Ward 3 councillor in 1944 when he succeeded his brother, Aldo, who had gone off to World War II. It spanned 22 years, ending in 1966 when he also retired as state representative. He had served on Beacon Hill from 1953.

When he stepped down as mayor in 1965 he said Evelyn had been "a political widow the past 12 years." They wanted to spend their remaining years together without politics getting in the way.

He and Evelyn had been in love a half-century. Last week, death separated them. He died at age 74, after a long illness.

The phrase has been sadly overworked but Della Chiesa was truly a legend in his own time.

[Cont'd on Page 10]

*For Parks, Streets, Sidewalks*

# $700,000 Improvements Project Underway In Southwest Quincy

Mayor Walter J. Hannon will launch a $700,000 Southwest Community Development Project tonight [Thursday], bringing the number of on-going neighborhood improvement projects in the city to three.

A meeting with area residents will begin at 7:30 p.m. in the Lincoln Hancock Cafetorium.

The project, financed through a HUD grant and a city bond issue, will pump $600,000 into parks, streets and sidewalk improvements and will inject $100,000 into home and business rehabilitation.

Ward 4 Councillor James A. Sheets and Asst. City Planner Daniel J. Driscoll will also attend the meeting to help provide residents with information on the project.

Residents will be encouraged to form a policy committee to work in conjunction with Sheets and the Planning Department, specific improvement areas and drawing up guidelines.

The possibility of initiating a loan and grant program will also be discussed.

Similar community improvement projects are now

[Cont'd on Page 29]

KINCAIDE WAREHOUSE GUTTED – Heavy smoke billows out of the Kincaide Warehouse at 1609 Hancock St., Quincy Center. The building was totally destroyed in a Monday afternoon fire. Four Quincy firefighters were injured in the blaze that required equipment and assistance from four other city fire departments.
[Quincy Sun Photo]

## Council To Hold Landtaking Hearing Oct. 14

The City Council will hold a public hearing Tuesday, Oct. 14 to discuss the taking of land located at the corner of Hancock St. and Wayland St. for municipal purposes for the Youth Commission.

The hearing will begin at 7 p.m. in the Council Chamber.

*Hanabury Changes Elections*

## Second Candidate Wants Off City Ballot

By MARY ANN DUGGAN

A second candidate wants to get off the Nov. 4 city election ballot, adding more confusion to an already-muddled political picture.

Mrs. Marilyn Hanabury, announced candidate for the Ward 5 City Council seat, now wants to run for state representative instead.

This development - added to the William Delahunt dilemma - could give Quincy voters the most confusing ballot in the city's history.

Delahunt withdrew from the councillor-at-large race when appointed Norfolk County District Attorney but was nonetheless "nominated" in the Sept. 23 preliminary election, nosing out Helen McDonnell who finished seventh in the race.

Mrs. McDonnell of course wants to get on the ballot but cannot until Delahunt gets off. So far, efforts to remove the district attorney's name from the Nov. 4 ballot have been complicated and stymied by conflicting opinions as to the correct procedure to accomplish that goal.

Tuesday, Senator-City Council President Arthur H. Tobin filed on Delahunt's behalf special legislation to strike the district attorney's name from the ballot. Included in that legislation are provisions to add Mrs. McDonnell's name to the city ballot and to remove Mrs. Hanabury's name from the Ward 5 race.

The legislation must be signed by Gov. Dukakis by Friday

[Cont'd on Page 38]

QUINCY SUN newscarrier Mike Alcott of 57 Essex St., Squantum, makes delivery to next-door neighbor Mrs. John Clark. A freshman at Boston College High School and a member of the freshman hockey team there, Mike has been a Sun newscarrier six years. It's National Newspaper Week and we salute Mike and all 346 other boys and girls who bring the Sun to homes throughout the city each week.
[Quincy Sun Photo by Steve List]

*See Pages 19-20-21-22*

## 'Young Ideas' Newspaper In Debut, Offers $25 Savings Bond, Other Prizes

The first issue of "Young Ideas", a four-page pullout newspaper for Quincy's elementary school youngsters makes its debut in today's Quincy Sun.

The new newspaper, written by and for the youngsters, is on Pages 19, 20, 21, 22.

The first staff is the Montclair School fourth grade class of Mrs. Carolyn Sullivan and their subject is Fire Prevention Week.

And if you turn to "Young Ideas" you will see that you have a chance to win a $25 savings bond or another prize.

The newspaper is being published by The Sun in cooperation with the Quincy School Department and civic-minded members of the business community. It will appear frequently in The Sun during the school year.

"Young Ideas" is being edited by Cathy Conley of The Sun Staff but all editorial content will be by elementary school youngsters.

Mrs. Conley will work with the youngsters and their teachers right in their classrooms. She will visit various schools. At each a classroom will be selected as the staff for that particular issue.

But the newspaper will have a guest department so that other youngsters in that school and in all the other elementary schools in the city may contribute items for publication.

In addition to this, puzzles and contests in each issue of "Young Ideas" will be enjoyed by youngsters throughout the city.

**The Quincy Sun**

Published weekly on Thursday by
The Quincy Sun Publishing Company
1372 Hancock St., Quincy, Massachusetts 02169
Publisher and Editor
Henry W. Bosworth, Jr.

Advertising Director
John B. Powers

10¢ Per Copy - $4.00 Per Year - Out of State $5.00 Per Year
Telephone: 471-3100 471-3101 471-3102
Second-Class Postage Paid at Boston, Mass.
MEMBER NEW ENGLAND PRESS ASSOCIATION

The Quincy Sun assumes no financial responsibility for typographical errors in advertisements but will reprint that part of an advertisement in which the typographical error occurs.

## Ernest Montilio To Receive 'Man of Year' Award

Colonel Ernest J. Montilio, commanding officer of the Ancient and Honorable Artillery Company of Massachusetts, will be presented with the Italian-American Civic League's "Man of the Year" award Monday, Oct. 13, at The Diplomat, Saugus.

Montilio, who lives at 148 Monroe Rd, Quincy, has served six months of his one year term in the position of commanding officer in the third oldest military organization in the country.

A life-long Quincy resident, he is the husband of Mrs. Carolyn Montilio and father of Maire, 25, George 24, and Ernestine 17.

ERNEST MONTILIO

Montilio is the owner of the Montilio's Pastry Shops, in Quincy, Cohasset Chestnut Hill and Faneuil Hall, and has baked cakes for such notables as President John F. Kennedy, Bob Hope, Jimmy Durante and Queen Elizabeth. The bakery is working on a cake ordered by the Boston Republican Committee for President Ford's coming visit to Boston.

Montilio is also president of the Don Orione Home, Winthrop. He has launched a fund-raising campaign aiming for a goal of $1 million.

The Late President Kennedy and Italy's Unknown Soldier will be honored by the Ancient & Honorable Artillery Company while they are on their current 338th Fall Field Day Tour of Duty in Italy and Israel.

The Ancients departed for Rome last Friday and are scheduled to complete their tour Oct. 13.

They were to have an audience with His Holiness, Pope Paul VI, Wednesday.

Colonel Montilio will present a USS Constitution flag, flown once above famed "Old Ironsides", to U.S. Ambassador John A. Volpe and another Constitution national colors to United States Ambassador Malcolm Toon in Tel Aviv.

He will also present them with Massachusetts State flags and greetings from Bay State Governor Michael Dukakis.

He will also present greetings and Paul Revere Bowls from Mayor Kevin H. White to Mayor Clelio Darida of Rome, Mayor Shlomo Lahat of Tel Aviv and Mayor Teddy Killek of Jerusalem.

On Sunday morning, the Ancients will attend Mass in Bethlehem and in the afternoon participate in a wreath-laying ceremony at the Military Cemetery and a tree-planting ceremony at the John F. Kennedy Memorial.

## Over 2,000 Tour Adams Birthplaces

More than 9,000 persons have toured the Quincy farm-house birthplaces of U.S. Presidents John and John Q. Adams, during this 78th season of display by the Quincy Historical Society.

The two saltbox houses on Franklin St., South Quincy, drew tourists from 46 states and 20 countries including distant ones such as Hong Kong and New Zealand.

During the first two October weekends, the two homes will be open from 9 a.m. to 5 p.m. Until Nov. 1 they will also be open at other hours by appointment, and then the houses will close for the winter.

## 6 Candidates In Retirement Board Election

An election will be held Wednesday, Oct. 15 to select an employee representative to the Quincy Retirement Board.

The six candidates for the position are:

Incumbent Carmine A. DiRamio of the Quincy Police Department; Felice Daru of the Hospital Department; Owen J. Eaton of the Water Department; Elizabeth A. Houston of the Quincy School Department; Robert J. Kelley of the Quincy Fire Department; and J. Vincent Smyth, also of the Fire Department.

The election will take place from 8:30 a.m. to 5:30 p.m. in City Council Chambers.

## Clothing Exchange Shop At Germantown Service Center

The Germantown Service Center will sponsor a clothing exchange shop, scheduled to open Monday, Oct. 13, in the center, 9 Bicknell St.

The center is accepting outgrown, clean, ironed clothes only. All articles must be on hangers or neatly folded and sized as accurately as possible. Football, hockey, tennis or dancing equipment may also be brought in for exchange.

Merchandise credits will be issued for all items donated. All clothing left at the end of each week will be donated to the Goodwill. All proceeds will benefit the center's emergency fund.

Dates for exchanges are:

Oct. 13-17, drop off childrens clothing, sizes 0-5; Oct. 20-24, childrens clothing sizes 0-5 on sale at the service center.

Oct. 27-31, drop off childrens sizes 6-12: Nov. 3-7, sale of childrens sizes 6-12.

Nov. 10-14, drop off teen sizes 14-18; Nov. 17-21, sale of teen sizes 14-18.

Nov. 24-28, drop off junior miss sizes 3-15; Dec. 1-6, sale of junior miss sizes 3-15.

Dec. 18-22, drop off Misses sizes 16 and up; Dec. 15–19, sale of misses sizes 16 and up.

Dec. 22-26, drop off mens, all sizes; Dec. 29-Jan. 2, sales of mens, all sizes.

*Tobin Calls Plan 'Madness'*

# City Officials Meet With MDC To Protest Quincy Bay Filling

City officials were scheduled to meet early Wednesday morning with state and MDC officials to express their opposition to a plan to fill 26 acres of Quincy Bay to build a secondary treatment plant there.

Senator-City Council President Arthur H. Tobin called the proposed plan "madness" and described Wednesday's 8 a.m. conference as "a unity meeting to alert the MDC of our opposition."

Scheduled to attend the City Hall meeting were Mayor Walter J. Hannon, Tobin, MDC Commission John Snedecker, Atty. General Francis X. Bellotti, a representative of the Environmental Protection Agency [EPA], Reps. Joseph E. Brett, Thomas F. Brownell and Robert Cerasoli, Councillor Dennis Harrington, chairman of the City Council's environmental committee, Councillor Leo J. Kelly, committee vice-chairman and Councillor Warren Powers.

Officials also planned to discuss the possibility of travelling to Washington, D.C. to state their strong opposition to the plan to Cong. James A. Burke and Sen. Edward M. Kennedy.

Kelly said he and Harrington are considering a federal court suit to enjoin the EPA from acting on studies or plans to build a secondary treatment plant at Nut Island until Congress can act on recommendations of the National Commission on Water Quality.

Kelly said the Commission has stated secondary treatment is not needed at an ocean treatment plant such as Nut Island. Kelly noted, too, the MDC and Army Corps of Engineers agree with the Commission statement.

As an alternative to the plan to fill in 26 acres of Quincy Bay, Kelly said the council's environmental committee has been urging all along the upgrading of the existing primary treatment plant at Nut Island and the extension - without landfill - of existing treated wastewater outflows into the ocean.

Kelly said filling 26 acres of Quincy Bay would herald "the ruination of the beaches" along the Quincy shore, causing degeneration into "a coastline of stinking mud flats."

Tobin said estimates indicate the proposed project would require 50,000 truckloads of fill to accomplish the intended goal to fill 26 acres of Quincy Bay.

"That shows how absurd the project is...This meeting Wednesday will determine policy and action to take to stop this proposed madness of filling in 26 acres of coastline. It's a project the people in my district just don't want."

## 'Dangerous Conditions' At Drive-In Referred To Traffic Commission

The City Council referred to the Quincy Traffic Commission a request to study "dangerous conditions" in the area of Custy's Drive-In Restaurant, 407 Sea St.

Mayor Walter J. Hannon made the request, responding to complaints from Ward 1 residents who say it is extremely difficult to cross the unusually wide street without the aid of a pedestrian light.

Hannon requested the Commission report on the cost of installing lights in this area.


# Quincy Savings offers you 9-3 Saturday hours.

At Quincy Savings, all our branches are open from 9-3 Monday through Saturday, and until 6 p.m. on Thursday nights. Our Main Office TV walk-up and drive-up tellers are open from 9 a.m. to 6 p.m. Monday through Wednesday, and from 9 a.m. until 8 p.m. Thursday and Friday. So you get lots of extra time to take care of all your banking. But at Quincy Savings, the longest hours on the South Shore are just the beginning.

Because we also offer you people like Don Gohl, the manager of our North Quincy Office. Don started with the bank as a teller right after World War II. And in that time he has loaned millions of dollars to all kinds of people, businesses and newcomers to Quincy. In fact, loaning money is what Don likes best. Don Gohl sincerely cares about customers and tries to accommodate their needs. And that, he says, is what makes Quincy Savings different from every other bank.

If you'd like more information on Quincy Savings, stop by any of our offices in South Quincy, North Quincy, Quincy Center and Quincy Point. Or call 472-0025.

At Quincy Savings, Don Gohl is here to help. And he does.

# And Don Gohl.

Quincy Savings Bank

Franklin St., 401 Washington St., Quincy, MA 02169.

CHILDREN

# Smothering mother needs help

By DR. WILLARD ABRAHAM
Copley News Service

Q. Will you please help me get my wife to "let go"?

She's a "smothering" mother, making all the decisions for our children, and creating what I think is an unhealthy dependency.

Our youngsters are 11 and 13 years old, but to this day she doesn't let them go to school alone, meets them after school, never lets them shop on their own, and works out their entire homework and recreation schedule.

I can already see that they are becoming insecure and shy — and I'm very worried.

A. You apparently have a right to be too.

The children may need help, but she seems to need even more.

You no doubt have tried to discuss this matter with her. Now you may need some professional psychological assistance. Recommendations might come through your own doctor or the school psychologist.

Q. Our 5-year-old has squinty eyes, although she seems to see all right. It's just that she wrinkles up her nose and eyes very often, and it makes her look like a little old lady.

I tell her to stop, and have even hit her a few times for doing it, but she goes right on wrinkling up her face.

How can I get her to stop?

A. Did anyone once (or more than once) tell her how cute it was to wrinkle her nose? If so, a period of totally ignoring this habit may in time get her to stop.

Another possible solution is a visit to an ophthalmologist to see whether her sight really is within the normal range.

Q. My little boy's hands are often where I don't think they should be. However, I don't want to slap them or tie them behind him.

So what is your suggestion?

A. Keeping them busy with activities of which you do approve might be part of the solution. The materials, toys and other diversions you select (with his assistance) should be subtly provided.

Another approach could be to expand your own reading so that you might be a little more comfortable with a young child's habits that sometimes are within the normal range.

Eyeglass Prescriptions Filled - Lenses Duplicated
Over 1000 Frames on Display - Photogray & Tints
HEARING AIDS - Complete Service
Try Us - You'll Like Us
ALL WORK GUARANTEED
J.B.
OPTICAL & HEARING AID, CTR. INC.
1361A HANCOCK ST., QUINCY SQUARE
Tel: 773-3505 773-4174

CAR WASH
$1.75

TRY OUR CUSTOM EXTERIOR CAR WASH
Automatic White Wall Machine
Drying By Machine And Man Power
We know we give the best custom exterior Car Wash Available
We Guarantee The Finest Wash Available
Econo Car Wash
459 Southern Artery
(opposite the Quincy Police Station)

# Today's Women

## Have A Soup-er Supper

Nothing warms body and soul better on cold or murky days than a big steaming bowl of homemade soup. Somehow the world takes on a rosier glow as the warm liquid–filled with products of a successful summer garden–does for the inside what fuzzy slippers and an overstuffed easy chair do for the outside.

Extremely nourishing and economical, soup has been a basic food in every country and with every civilization throughout the ages. France has its pot-au-feu, Italy its minestrone, Russia its borscht and China its bird's nest soup. Since time immemorial people have kept the stock pot simmering all day on the back of the kitchen stove.

In France, soup is still the basis of national diet. The word "supper" is derived from the French term "La Soupe," which has been the name of the evening meal in parts of rural France for hundreds of years.

One of the most popular of French soups is bouillabaisse. A variation of this French delight is served at the Holiday Inn in Buena Park, Calif., in which seafoods and seasonings are simmered slowly in a white burgundy wine. Another hearty meal-in-a-bowl served at the Buena Park inn is a fascinating mixture of meat, vegetables and grain called beef barley soup.

SOUP-ER SUPPER–Warm up a cold, wintry day with a steaming bowl of homemade soup filled with juicy chunks of seafood and mushrooms simmered in wine.

**Beef Barley Soup**

6 qts. beef bone stock
½ lb. (1½ cups) pearl barley
1 10-oz. pkg. frozen spinach
1 16-oz. can tomato wedges
2 10-oz. pkgs. frozen mixed vegetables
¾ cup chopped onion
3 stalks celery, chopped
½ large green pepper, chopped
½ lb. cabbage, shredded
1 bay leaf
1 cup burgundy wine
½ cup beef soup base
3 tsps. garlic powder
½ tsp. white pepper
½ lb. boneless stew beef, diced

Add barley to soup stock; cook 30 minutes. Add all other ingredients and cook until barley is tender. (Freezes well.)

**Bouillabaisse**

1 lb. halibut, cut in 2-inch cubes
1 #2½ can stewed tomatoes
1 4-oz. can tomato puree
2 large carrots, diced
1 large onion, diced
2 stalks celery, diced
3 cloves garlic, minced
1 tbsp. whole Italian seasonings
2 cups white burgundy wine
1 cup water
2 bay leaves
3 tbsp. chopped parsley
1 lb. fresh mushrooms, chopped
1 large dungeness crab, cut in chunks
8 large shrimp
8 cherry stone (large) clams
8 little neck (small) clams
8 mussels, well scrubbed

Combine halibut and next 12 ingredients in large Dutch oven; simmer 30 minutes. Place clam shells in warm oven about 5 minutes to open. Add remaining seafoods and simmer 20 minutes. Serves 6. Scallops may be substituted for mussels.

AUTO GLASS
Expert Installation
REPLACED PROMPTLY
Use our Pickup & Delivery and Mobile Service.
WE PROCESS YOUR INSURANCE CLAIM
BankAmericard Master Charge
SETTLES GLASS
QUINCY 196 Washington St. Tel: 479-4400
MARSHFIELD Route 139 Tel: 834-6583

## Mothers Of Twins Receive Publicity Awards

Two publicity awards were presented to the South Shore Mothers of Twins Club for the 1974-1975 season.

The awards for the categories of research and publicizing the national organization in general, were awarded by the National Organization of Mothers of Twins Clubs, Inc.

Complete BATHROOM and KITCHEN Remodeling
Specializing In Formica and Ceramic Tile
Ralph J. MAHER Corp.
PLUMBING AND HEATING
471-1785
MASTER LIC. No. 7596
Visit our Showroom
SHEA'S FORMICA CENTER
809 HANCOCK ST.

CAN RELIGION SOLVE PROBLEMS?
Yes, it can. It offers answers to problems of youth, age, morality, finances, personal fulfillment, identity, even health.
The *Christian Science Sentinel* focuses on subjects such as these each week. In articles and first-person testimonies, it shows how an understanding of God and His care can solve the most perplexing human situations.
If you'd like a free copy of the *Sentinel*, give us a call. Or stop by. There's no obligation.
CHRISTIAN SCIENCE READING ROOM
18 Beale Street
Wollaston Theatre Bldg.
Wollaston

WANTED HOMEOWNERS
OUR GOLDEN PLATTER PARTS & SERVICE POLICY PLAN
is now being offered FREE
OVER $600 worth of PROTECTION
GOLDEN PLATTER Parts & Service
COMPLETE COVERAGE FOR A PERIOD OF ONE YEAR TO ALL QUALIFIED
HOMEOWNERS
Simply for the pleasure of serving you as a new heating oil customer, we will give you at no charge our complete coverage of all parts included in our famous "Golden Platter" protection policy.
INCLUDING AN ANNUAL OIL BURNER OVERHAUL
773-4949 436-1204
SOUTH SHORE BOSTON
*24 Hour Burner Service
Automatic Degree Fuel Deliveries
*Radio Dispatched
CITGO
Climatic Heating Oils & Oil Burners
Hot Water Heaters
FORTUNA FUEL CO
470 ADAMS ST. QUINCY (Just beyond the Hollow)
40 Years Experience to Service You Better

Save Gas and Money ... shop locally.

# Your Horoscope Guide

**For The Week Of October 12 to 18**
**By GINA, Copley News Service**

For more complete forecast, read indications for your Ascendant sign plus Birth sign. To find your Ascendant sign, count ahead from Birth sign the number of signs indicated.

| Time of Birth | Probable Ascendant is: |
|---|---|
| 4 to 6 a.m. | Same as birth sign |
| 6 to 8 a.m. | First sign following |
| 8 to 10 a.m. | Second sign following |
| 10 to Noon | Third sign following |
| Noon to 2 p.m. | Fourth sign following |
| 2 to 4 p.m. | Fifth sign following |
| 4 to 6 p.m. | Sixth sign following |
| 6 to 8 p.m. | Seventh sign following |
| 8 to 10 p.m. | Eighth sign following |
| 10 to Midnight | Ninth sign following |
| Midnight to 2 a.m. | Tenth sign following |
| 2 to 4 a.m. | Eleventh sign following |

**ARIES: (March 21 to April 19 — Also Aries Ascendant)** — Strive to accept circumstances and events that are beyond your control. Avoid selfish and self-willed actions with family members. Cooperate and compromise. Face legal situations head-on.

**TAURUS: (April 20 to May 20 — Also Taurus Ascendant)** — You may need help with a heavy work load — ask for it instead of feeling sorry for yourself. Resist temptation to verbalize your anger at one who is interferring in your personal life. Be decisive.

**GEMINI: (May 21 to June 20 — Also Gemini Ascendant)** — Guard valuables and money against possible theft. Take good care of your credit. An opportunity for promotion appears likely. A time to "play it close to your belt" financially. Trips may be disappointing.

**CANCER: (June 21 to July 22 — Also Cancer Ascendant)** — A socially active week when you could meet someone who becomes a lasting friend. Conversations are stimulating — remain open and accepting. Just stay out of the way of a trouble-causer. Watch your diet.

**LEO: (July 23 to August 22 — Also Leo Ascendant)** — Ignore one who could be working against you behind your back. Others are aware of the truth. Stay away from quarrels with peers or mate. Agreement with a romantic companion about up-coming changes brings you joy.

**VIRGO: (August 23 to Sept. 22 — Also Virgo Ascendant)** — Take restrictions to your freedom in stride and you gain the admiration of others. Resist the desire to move or make sudden changes. Recognize that freedom is a state of mind. Be patient — don't force issues.

**LIBRA: (Sept. 23 to Oct. 22 — Also Libra Ascendant)** — Career pressures could be released now. Review the past and recognize the need for integrity in business. Reorganizations and changes could be part of the current picture. Income increases.

**SCORPIO: (Oct. 23 to Nov. 21 — Also Scorpio Ascendant)** — Settle small disagreements with relatives. Continue to develop your plans. Clean out and discard outmoded articles and attitudes. Romance brightens and you will find pleasure in cultural events.

**SAGITTARIUS: (Nov. 22 to Dec. 21 — Also Sagittarius Ascendant)** — A good time to re-work past projects and prepare them for submission at a later date. Organize your goal plans and shore up your foundations. An offer for career change could look better than it really is.

**CAPRICORN: (Dec. 22 to Jan 19 — Also Capricorn Ascendant)** — The stormy cycle in your personal life you have been going through could resolve itself now. Things come out into the open and you can make decisions. Some Capricorns may change their residence.

**AQUARIUS: (Jan. 20 to Feb. 18 — Also Aquarius Ascendant)** — You could feel like your "ship has come in" now. Have the courage to carry through on projects you have started. Tasks are harder than you had thought. Devote yourself to job and work.

**PISCES: (Feb. 19 to March 20 — Also Pisces Ascendant)** — Bring happiness to another by ignoring their faults and speaking of their virtues. Investment opportunities should be considered carefully and with moderation. Be "big" enough to apologize for a social error you may commit.

**DANGEROUS HOLIDAYS**

There's no place like home for the holidays, but Christmas and New Year's also are times when the most home accidents occur, warns the Institute of Life Insurance.

## How to keep your children slender

The problem of obesity in children can be solved only by a low-calorie diet and no eating-on-the-sly and increased exercise, writes a physician in the publication Postgraduate Medicine.

Children, however, may be resentful of weight-reduction programs, he warns.

NEWSCARRIERS WANTED
Here's a chance to earn extra money by building a Quincy Sun home delivery route.
Telephone: 471-3100

RIGHTS 'N' WRONGS

# How do you use candles?

By RIV TOBIN
Copley News Service

**Dear Mrs. Tobin:**

What is the etiquette regarding the use of candles?

Mary LeB.

**Dear Mary LeB.:**

If candles are used on the dining table the flame should be below or above eye level. Any type of holder is suitable, provided it is in keeping with the rest of the service. The taller the candelabra, the more formal the occasion.

Candles should never be used as a cigar or cigarette lighter. Candles are used to provide light, so are never lit during daylight hours unless the drapes are pulled. If candles are used as decoration the wicks should be burned only slightly. This indicates they are there to be used when needed.

Never leave short stubs in the holders because they look as though they were left over from a previous party. Babeches are small circles of glass (or plastic) that fit around the bottom of the candles to catch the wax drippings.

Candles should be snuffed out. Blowing can whisk wax on wood finish or linen. White candles without swirls or twists are always in good taste. Fancy or colored candles can accent a special theme.

**Dear Mrs. Tobin:**

I want to write a letter to Sen. Alan Cranston of California. How do I begin the letter and where do I send it?

L. C. Powell

**Dear Mr. Powell:**

The letter should be addressed to: The Honorable Alan Cranston, 152 Old Senate Office Building, Washington, D.C. 20510.

Begin your letter thusly, Sir. Close with, "Very truly yours." Keep your message short but clear. Be sure your return address is on both the letter and the envelope.

## The Kitchen Almanac

★★★

An assortment of cheese can provide a happy ending to your company dinner, with a minimum of fuss and flurry. Just remember to remove cheese from the refrigerator early enough to bring it to room temperature.

Twenty minutes to an hour should be long enough to bring out the best in flavor and texture of cheddar and blue cheese. Bring on butter for crisp crackers, and a bowl of icy-chilled fruit.

★★★

Rare, medium or well done beef? The rule is "as you like it." For accuracy, use a meat thermometer for roasts.

Less tender beef cuts — such as pot roasts, round steak and beef for stews — are cooked "well done" to develop their full flavor and tenderness.

Use low to moderate temperatures and don't overcook.

★★★

While we're on the subject of beef, fresh ground beef is at its best when you cook it within 24 hours.

Flowers and Plants always make people Happy
Flowers & Plants for all occasions
We Wire and Deliver Everywhere
Wollaston Florist
679 Hancock St. Wollaston 472-2855

Getting settled made simple.
New-town dilemmas fade after a WELCOME WAGON call.
As your Hostess, it's my job to help you make the most of your new neighborhood. Our shopping areas. Community opportunities. Special attractions. Lots of facts to save you time and money.
Plus a basket of gifts for your family.
I'll be listening for your call.
Welcome Wagon
Pat Furlan 471-8835
Jane Croke 328-7926

REMEMBER WHEN?

...This is the Lelois Boat Yard in Adams Shore around 1919.

REMEMBER WHEN

...You were not just a Policy Number and retained your own identity, when personal service was always given...It still is at...

BURGIN
PLATNER INS
1357 HANCOCK STREET
QUINCY 472-3000

PHOTO COURTESY OF THOMAS CRANE PUBLIC LIBRARY

## Stay Alive!

By Jack Silverstein

## BREAST CANCER

After Mrs. Ford and Mrs. Rockefeller underwent masectomies, scores of articles were written on the subject, especially the importance of self examination. I've culled some of the facts which I feel are important.

Nine out of ten lumps that occur in women's breasts are not cancerous. This does not mean, however, that lumps should be ignored. Go to the doctor and have the necessary tests to determine exactly what the lump is, and if treatment is required.

Ninety percent of all lumps are discovered by women themselves.

Breast feeding has no connection whatsoever with breast cancer.

Besides the monthly breast self-examination, most women should be given an annual comprehensive breast exam by their physicians. Women over 40 with a family history of cancer should have this exam twice a year.

One test for detecting breast cancer, called mammography, helps physicians to spot tumors while they are still too small to be detected by manual examination.

* * *

This information has been brought to you as a public service by NABORHOOD PHARMACY, 406 Hancock St., No. Quincy.

OUR SERVICES INCLUDE:
24 hour emergency service,
Charge accounts,
Family prescription records,
Year end tax records,
Delivery service,
Insurance receipts,
Hospital supplies for sale or rent,
Open 7 days a week, 8 - 10.
Phone: 328-3426

ENGAGED – Dr. and Mrs. George D. Davidson of 110 Crabtree Rd, Squantum, announce the engagement of their daughter, Barbara Rose, to Michael R. Pepin, son of Mr. and Mrs. Raymond Pepin of Portsmouth, N.H. Miss Davidson is a graduate of Boston University's College of Engineering. Mr. Pepin, a graduate of the University of New Hampshire, is employed by Raytheon Co. as an engineer-computer analyst. A May 1976 wedding is planned.

[Photo by Ciro's]

MARRIED – Mrs. Glenn N. Bruso is the former Barbara Jean Senter, daughter of Mr. and Mrs. Arthur I. Senter of 66 Tyler St., Wollaston. Her husband is the son of Mr. and Mrs. Norman Bruso of Gansevoort, N.Y. They were married recently in United Methodist Church, Fort Edwards, N.Y. Mrs. Bruso is a graduate of North Quincy High School and Bridgewater State College. She is employed as an elementary librarian and Distar reading teacher at Fort Edwards Elementary School. Mr. Bruso, a graduate of Fort Edward High School and Clarkson College, is employed as a civil engineer with the New York State Department of Transportation. After a wedding trip through the Adirondack Mountains, the couple are living in East Syracuse, N.Y.

[Cervera's Studio Inc.]

ENGAGED – Mr. and Mrs. Robert M. Deware of 62 Gould St., Wollaston, announce the engagement of their daughter, Marsha Jean, to James S. Greto, son of Mr. and Mrs. Frank Greto of Prides Crossing. Miss Deware is a graduate of North Quincy High School and Eastern Nazarene College. Mr. Greto is a graduate of Beverly High School and received a bachelor of science degree from Babson College. Both are employed by State Street Bank and Trust Co. in Boston. A May 1976 wedding is planned.

[The Nourses]

## Educational Program For South Shore Secretaries

Mrs. Winifred E. Jarvelin, CPS, of Weymouth, secretary to James D. Asher Jr., of radio station WJDA, will conduct an educational program at the Tuesday, Oct. 14 dinner meeting of South Shore Chapter of the National Secreataries Association.

The program is sponsored by the Research and Education Department of the International Organization.

During the evening, two Quincy residents will be inducted as members of the organization. They are Mrs. Helen Fillingim, secretary to Capt. Ray E. Davis, USN, chief of staff, First Naval District; and Miss Helen Carle, secretary to Paul M. Shenkel of Paul M. Shenkel & Co. of Braintree.

The chapter will sponsor a fashion show, open to the public, Tuesday, Oct. 21 at Jordan Marsh Co. at the South Shore Plaza in Braintree. Professional models will display fashions for the career woman. Tickets are available from Grace Giunchiglia and Mrs. Theresa Nigrelli, both Quincy members of the Ticket Committee.

## Bethany Church Plans Heritage Fair

Bethany Congregational Church, will hold a Heritage Fair, Thursday, Nov. 13 from 7:30 p.m. to 9 p.m. and Friday, Nov. 14, from 9:30 a.m. to 3 p.m.

The fair will feature handicrafts, knitting, sewing and a Christmas decorations table.

Anyone wishing to donate choice 'collectors delights' or any items to a special table should contact Miss Muriel J. Goudey by the end of the month.

The youth of the parish will sponsor a supper, and a sandwich and chowder luncheon in the Social Hall will be held under the direction of Mrs. David B. MacIntosh.

Miss Edith I. Gibson is Decorations Chairman.

## Senior Harvest Dance Planned For Oct. 31

The Quincy Recreation Department will sponsor its annual Harvest Dinner and Ball for Quincy senior citizens Friday, Oct. 31.

A social hour will begin at Montello's at 5:30 p.m. followed by dinner at 6:30 p.m. Dancing will be from 8 to 11 p.m.

Tickets go on sale Monday, Sept. 29 at the Recreation Department. Reservation deadline is Friday, Oct. 24. Tickets may be purchased from club presidents or reserved by calling the Recreation Department.

The event is being planned by Mrs. Marion Andrews, senior citizens activities director.

Transportation to the dinner-dance will be provided from various locations to be announced at a later date.

## Italian Night At Bryan Post

An Italian Night will be held Saturday at the George F. Bryan Post, 24 Broad St., Quincy.

Tickets are available at the Post. The public is welcome to attend.

## 2 On Maritime Academy Homecoming Committee

Two Quincy residents are serving on the committee planning the second annual homecoming at Massachusetts Maritime Academy in Buzzards Bay.

Lt. Henry Lamb will serve as general chairman of the event and George Santry, member of the class of 1965, as a committee member.

Hundreds of Academy graduates are expected to gather at the 55-acre campus Oct. 11 and 12 to participate in the weekend festivities which will include an open house, tours aboard the training ship "Bay State", a cadet parade, dinners, dances, a swim party and the traditional football game between the Academy and Curry College of Milton.

Rear Admiral Lee Harrington, academy president, is honorary chairman.


Frances Osborne
School of Dancing
98 Gilbert St.
South Quincy 773-5436

Child Teen SHOE SHOP
Shoes For The Entire Family
- Child Life
- Wright Arch Preserver
- Dr. Scholl's
- Capezio for Dance
- Converse
- Auditions by Natural Bridge

28 Cottage Ave. Quincy
Open Daily 9:30 - 5 P.M.
Bank Fri. to 8:30 P.M.
Americard Master Charge

Carousel Carpet NOOK
Carpets of Every Description
27 Independence Ave. QUINCY
471-7665

Unisex
For The MOD MALE And The MOD MS.
SPECIALIZED CUTTING IS NOW HERE AT
Salon Five Hundred Inc.
1218 Hancock Street
Quincy Square . 471-1373
[Next to new Quincy Savings Bank]
Mon., Tues., Wed., Sat. 9-5, Thurs. & Fri. 9-9

TIMEX
Factory authorized Service Center
In and Out-of-Warranty Watches Repaired
Genuine TIMEX Energy Cells available
Rogers Jewelers
1402 HANCOCK STREET QUINCY
773-3636

ORDER OF SONS OF ITALY IN AMERICA
Quincy Sons Of Italy
Social Center
120 Quarry St., Quincy
Newest function hall now available for weddings, showers, dinner, dances. Two tastefully decorated halls: The Venetian Room has seating up to 150: Golden Lion Suite up to 300. A room for the bride at no extra cost.
For Reservations Call 773-1295 Anytime

MARRIED – Mrs. Charles E. Riley Jr., is the former Nancy R. Petzoldt, daughter of Mr. and Mrs. Robert Petzoldt of 81 Edison Park, Quincy Point. Her husband is the son of Mr. and Mrs. Charles Riley Sr., of Glenside, Pa. The couple were married recently in Quincy Point Congregational Church. The bride is a graduate of Quincy High School, Quincy Junior College and Boston State College. Her husband attended Pennsylvania schools and is a graduate of Gettysburg College. He is employed by Radio Shack as manager of the Philadelphia, Pa., store. After a wedding trip to Bermuda, the couple are living in North Wales, Pa.
[Sharon's Studio]

MARRIED – Mr. and Mrs. Brian A. Williams were married recently in St. Bridget's Church, Abington. The bride is the former Judith Ann McGovern, daughter of Mr. and Mrs. John F. McGovern of Abington. The groom is the son of Mr. and Mrs. Robert P. Williams of Quincy. A graduate of Abington High School, Mrs. Williams attended Merrimack College and Touch Shorthand Academy. She is employed as a court reporter with Lange Associates of Boston. Mr. Williams, a graduate of Sacred Heart High School in Weymouth and Northeastern University, is employed as a bank examiner for the Federal Reserve Bank of Boston. After a wedding trip to Florida and the Bahamas, the couple are living in Quincy.

MARRIED – Mrs. Stephen F. Shine is the former Sharon Anne Bass, daughter of Mr. and Mrs. George J. Bass Jr. of 43 Lancaster St., Quincy Point. Her husband is the son of Mr. and Mrs. Joseph F. Shine of 40 Captains Walk, Germantown. They were married recently in St. Chrysostom's Church, Wollaston. The bride is a graduate of Quincy High School and is employed at Medicare in Boston. The groom, also a graduate of Quincy High School, is attending Quincy Junior College. He is employed by Alpine Press of Braintree. After a wedding trip to Pennsylvania, the couple are living in Braintree.
[Miller Studio]

## St. Chrysostom's Plans Colonial Christmas Fair

St. Chrysostom's Church, Wollaston, will hold a Colonial Christmas Fair, Dec. 5 and 6, from 10 a.m. to 9 p.m.

Table chairmen for the fair are:

Aprons, Marion Chambers and Edith Suttill; plants and arrangements, Chris Marshall, Winnie Drake and Rosanna Boutiller; knits and crochet, Charlotte Senter; gifts, Agnes Woodbury and Mildred McTear; household items, Maude Cutler; jewelry, Eleanor Sprague; new jewelry, Gertrude Daffinee; Christmas decorations, Bea Sweatt; country store, Men's Club; homebaked foods and preserves, Marge Hazard and Ruth Crowley; candy, Eva White; white elephant, Marge and Bill Weston; books and elegant junk, Thora Sharp and Margo Robinson; wishing well, Boy Scouts and Warren Murray; E.Y.C. table, Barbara Williams; nite box thrift shop, Marge Birnie; Friday luncheon, Leonard Hathon; Saturday luncheon, Al Dunk; coffee hours, Edith Suttill.

Co-chairmen for the event are Marge Sweeney and Nell Goddard. Treasurer is Ruth Crowley. Ruth Warin is in charge of advanced funds, Olive Wolfenden and Nell Goddard, decorations, Ruth Forbush, publicity and Joseph Uppling and Fred Ashworth, assembly crew.

## Mrs. Frank Bartlett To Be Honored Oct. 14

Mrs. Frank Bartlett of Quincy will be one of six past presidents of the Woman's Auxiliary to the Baptist Home to be honored Tuesday, Oct. 14.

The program, scheduled to begin at 11 a.m. at the Baptist Home, 66 Commonwealth Ave., Newton, will be preceded by a social hour.

Mrs. Bartlett served as president of the auxiliary from 1959 to 1964.

Representatives of nearly 300 churches in the state are expected to attend.

## Montclair Women's Club To Hear Meat Cutting Tips

A film on meat cutting and money-saving tips will be presented at the Oct. 21 meeting of the Montclair Women's Club.

The club welcomes new members and meets the third Tuesday of each month at the Montclair Men's Club, Holbrook Rd, North Quincy. All meetings begin at 8 p.m.

A special mystery bus ride for members only will be held Wednesday, Oct. 29. The bus will leave the clubhouse at 6:30 p.m.

A fund-raising bazaar will be held Tuesday, Nov. 4.

The regular Nov. 28 meeting will feature a blitz party with prizes awarded and refreshments served.

The annual Christmas Party will be held Dec. 16.

A pot luck supper and palm reading program will be the featured events at the Jan. 20 meeting.

A theater party is planned for February.

March 16 will be Fiesta Night while April 20 will feature dance entertainment by students of Ann Milton.

The closing meeting of the year and annual banquet will be held May 18.

Officers for the 1975-76 season are:

Mrs. Bernard Baldeck, president; Mrs. Richard O'Brien, vice president; Mrs. Warren Swinton, secretary; Mrs. John Harrington, treasurer; Mrs. Thomas Maher, auditor; Mrs. William Gillan, Mrs. Walter McCarthy and Mrs. James Bent, directors.

Club chairmen are Mrs. Marcia Larsen, membership and goodwill; Mrs. Robert Olson, hospitality; Mrs. John Doherty, program; Mrs. James Bent, religion and publicity; and Mrs. Eleanor Carnali, ways and means.

## HN Legion Auxiliary Spaghetti Supper

Houghs Neck Legion Auxiliary will hold an Italian spaghetti supper Saturday, Oct. 18 at the Post Home, 1116 Sea St.

Serving hours will be from 5:30-7:30 p.m. Donation is 99 cents and the public is welcome to attend.


DIAMOND APPRAISING
ESTATE APPRAISING
Gemstone Identification
FREE CONSULTATION
Harts Jewelers
1422 Hancock Street
Quincy 773-2170
AGS
Robert S. Freeman
Certified Gemologist

Derringer
THE FLORIST
Plants · Arrangements · flowers
389 Hancock St. 328-3959

GUYS and GALS
For a Carefree
HAIRDO
Have A
UNISEX
AFRO PERMANENT
NOW COMPLETE INCLUDING CUT $19.50
Regularly $30.
Mon., Tues., Wed. Special Quincy & Braintree
We staff the finest hair cutters in all our Salons
RUSSELL EDWARDS
27 Cottage Ave., Quincy–472-1500, 472-9544
302 Grove St., Braintree 843-2024, 843-9737
Park at our door–John Hancock Parking Area

Aquinas Junior College for women

Accredited by Accrediting Commission Washington, D.C.
Confers Associate Degree
FIELDS OF CONCENTRATION
Fashion Merchandising
Medical Assistant
Secretarial Science
-- Executive
-- Legal
-- Medical
-- Therapeutic
"Recognition of Candidacy for Accreditation with the New England Association of Schools and Colleges, Inc."
MILTON, 02186
303 Adams Street (617) 698-7511
WRITE: Director of Admissions at above address
Resident Facilities Available in nearby private homes.

Sensational new looks just for you!
Roberta's
FASHION SHOPPE
1538 Hancock St., Quincy
773-4748

# 36 Exhibits At Sons Of Italy Culture Festival Oct. 12-14

A total of 36 exhibits will be on display Oct. 12-14 during an Italian Culture Festival sponsored by the Sons of Italy, Quincy Lodge 1295.

The three-day event will take place at the lodge social center, 120 Quarry St.

Domenic D'Arcangelo is festival committee chairman. Steering committee members are Agrippino Roccuzzo, A. Mario Salvatore, Dr. Joseph T. Matarazzo, James Mastrantonio, John Brown and Venerable John F. Fantucchio.

Sebastian Papagno and Arnold Miele form the exhibit planning committee with James Mastrantonio, Dr. Joseph T. Matarazzo, John Tamasco and Orazio Buttafuoco in charge of selecting the exhibited paintings.

Agrippino Roccuzzo compiled the history on the famed Italian artists such as Michelangelo, Botticelli, Da Vinci, Reni and modern painters like Russo and Aligrandi.

John Risio is in charge of lighting with James Mastrantonio and John Tamasco handling advertising.

Other committee members are Hartley Batchelder, John Bersani, Rocco A. Buonvicino, Anthony Cardarelli, John F. DeCarli, Camillo DiMascio, Victor Fabrizio, Nicholas F. Fantasia, Harry Fifield Jr., Frank Froio.

Peter E. Grazioso, Dante Lauretto, J. Leo Lemos, Fred N. Litterio Jr., Daniel Lombardi, John P. Marella, Rocco F. Marella, Salvatore Masotta, Dante F. Mastro, Fiorino E. Monticone, Clorindo J. Nazzaro, Daniel Paluzzi, Edmund J. Pellegrini, Anthony Pellegrino.

Peter E. Pircio, Albert C. Proietti, Augustino Purpura, Richard J. Realini, Alexander Rodger, Arthur Romanelli, John L. Rossi, Joseph A. Sacco, Walter Salamone, Dominic A. Scibilia Sr., Robert M. Simonetti, Bernard J. Smith and Frank P. Tapella.

A list of reproduction exhibits and their artists or sponsors follows:

- Replica of the Santa Maria by Daniel Giannotti.
- "Statues in Variety" - An assortment of figures in plaster by the New England Statuary Co.
- "Madonna della Sedia", "La Madonna DiSisto", and "Madonna del Cardellino" by Raphael.
- "The Square of St. Mark", "The Quay of the Piazzetta", "The Terrace", "Ruins of a Court Yard", and "Whitehall from Richmond House", by Canaletto.
- "Portrait of a Youth", "The Birth of Venus", "Primavera", and "Madonna of the Lillies", by Botticelli.
- "Creation of Man" and "Creation of Woman" by Michelangelo.
- "The Pieta" by Michelangelo.
- "The Last Supper", "Mona Lisa", "Virgin and Child" and "Il Redentore" by DaVinci.
- "Saint Michael" by Reni.
- "Nude in the Sun" by Piazzetta.
- "The Tribute Money" by Titian.
- "Apollo Pursuing Daphne" by Tiepolo.
- "St. Francis in Ecstasy" by Bellini.
- Family paintings, sculpture and silverware courtesy of the family of Domenic D'Arcangelo.
- Paintings, Sculpture and literary works of art through the courtest of Comm. Dr. Vinzo Comito.
- Paintings by current artist Germano Russo, exhibited through the courtesy of the Rolly-Michaux Galleries.
- Handcrafted furniture from Florence, Italy and Italian gold-trimmed cut crystal displayed through the courtesy of Arnold M. Salvatore, general manager of Almy's of Hanover.
- "The Gods of Rome" by figurative painter Gaetano Alibrandi.
- "Creations in Concrete" by Bruno Vitale of Vitale Statues of Boston.
- Filigrine handwork, pottery and handmade ceramics from Basano del Grappo and Carbone through the courtesy of Carlo and Lillian DiCenso.
- Venetian glassware and Florentine artwork from the estate of Ambrose and Carolina Piotti.
- Display of Italian currency, Vatican coins and coins dating to 1850 through the courtesy of Del Greco Coins of Quincy.
- Sculptures by Enzo Plazzotta exhibited through the courtesy of Rolly-Michaux Galleries.
- Stone sculptures by Monti of Quincy.
- Oil paintings, water colors, conte crayon and pastels by Giovanni Castano, exhibited through the courtesy of the Giovanni Castano Art Gallery.
- Chick's Ceramics with displays by Tony Svizzero.
- Dragone Cheese Manufacturing Co.
- Genoa Packing Co.
- Alitalia Airlines.
- LeColson, Inc. - A display of jewelry.
- Filippo Berio Olive Oil, Inc.
- Friar Tuck Sales.
- Alfred Aiello - Italian foods.
- New England Statuary Co.
- Mr. Di - Italian clothing.
- Boston Beverage Corp. - Italian wines.
- Montilio's Pastry Shops - Cafe espresso, cappuccino, pasticcerie Italiane.
- Nick's Foreign Car Sales, Inc. [outdoor exhibit].
- Stone Sculpture by Monti. [outdoor exhibit].

There will also be a sidewalk cafe.

Festival hours, Oct. 12 and Monday, Oct. 13 will be 2-10 p.m. Tuesday hours will be 1-4 p.m. for children and 7-11 p.m. for adults.

The public is invited to attend. Admission is free.

# Quincy Catholic Club To Hold Plant Party Oct. 15

The Quincy Catholic Club will hold a plant party, Oct. 15 at 8 p.m. at the Viking Club, Braintree.

Bill LaTouff of "The Sunny Window" in Hanover will speak on the care and use of plants in the home.

Mrs. Edward Albrecht will be hostess for the evening. Committee members are:

Mrs. Everett Bracchi, Miss Margaret Cahill, Mrs. Dominic Cirillo, Mrs. Frank DiChristofaro, Mrs. John Fitzgerald, Mrs. Francis Hickey.

Mrs. Edward Leone, Mrs. Patricia Marr, Mrs. Robert McGaughey, Mrs. John McRudin, Mrs. George Molla, Mrs. Michael O'Neil, Miss Claire O'Rourke, Miss Helen O'Rourke, Mrs. Nicholas Pepe, Mrs. Paul Ricca, Mrs. Joseph Tonello, Mrs. Glen West.

# Israel, Athens Tour Planned At Atlantic Methodist

Rev. Terry C. Thomason, conference treasurer of Atlantic United Methodist Church, North Quincy, and Mrs. Marilyn Thomason will conduct a group tour of Israel and Athens, Greece.

The eight-day, 10 night tour will leave Boston Monday, Nov. 3.

Cost for the entire tour includes round-trip transportation from Boston, first class hotels, all sight-seeing fees and all meals.

Additional information or brochures may be obtained from Rev. or Mrs. Thomason at 969-1564

# Wollaston Legion Auxiliary Stocking Gift Shop

The Wollaston Legion Auxiliary is conducting a round-up collection to help stock the Veterans Christmas Gift Shop to be located in the VA West Roxbury Hospital.

All gifts must be unbreakable and valued at $1 or more. All gift donations must be brought to the Post Home no later than 1:30 p.m. Tuesday, Oct. 21.

Florence Jackson and Mabel Ellis are co-chairing the drive.

# Seniors Harvest Ball Reservations Deadline Oct. 24

Reservations for the Quincy Senior Citizens annual Harvest Dinner and Ball will be accepted until Oct. 24.

The event, first social event of the season, will be held Oct. 31, at Montello's, Quincy Point, sponsored by the Quincy Recreation Department.

Mrs. Marion Andrews, director Senior Citizens, Quincy Recreation Department, reports more than 300 reservations have been made so far. Transportation will be provided from several points within the city.

A social hour will start at 5:30 p.m. followed by dinner at 6:30 p.m. and dancing from 8 p.m. until 11 p.m. Tickets are available from Senior Citizen Club Presidents, or at the Recreation Department office.

# N.Q. Catholic Women Bazaar Workshop Thursday

The regular October meeting of the Catholic Women's Club of North Quincy will be held tonight [Thursday] at 8 p.m. in the Sacred Heart School Cafeteria.

Mrs. Carole DiRamio, chairman of the evening, will hold "A Special Workshop for the Sacred Heart School Fund Drawing and Christmas Bazaar". Mrs. DiRamio and her committee will show and help members and their guests to make the many items which are to be sold at the Christmas Bazaar Nov. 7 - 8.

# Pilgrim Fellowship Supper, Auction Sunday

The Senior Pilgrim Fellowship of Quincy Point Congregational Church, Quincy Point, will hold its annual roast beef supper and slave auction Sunday at 6 p.m. Reservations may be made by contacting the church office.

# Mr., Mrs. John Menz Parents Of Son

Mr. and Mrs. John Menz Jr., of 60 Stoughton St., Houghs Neck, are the parents of a son, James Corbin, born Sept. 20, in St. Margaret's Hospital for Women.

James is the couple's third child. The other children are Christine, 6, and John, 4.

Grandparents are Mr. and Mrs. James Corbin of 41 Neponset Rd, Merrymount and Mr. and Mrs. John Menz of 49 Babcock St., Houghs Neck. Great grandfather is Joseph V. Menz of Weymouth.

# Mr., Mrs. William D'Attilio Parents Of Son

Mr. and Mrs. William D'Attilio of 119 Phillips St., Wollaston, are the parents of a son, Jeffrey Marcus, born Sept. 19 in St. Margaret's Hospital for Women.

Jeffrey is the couple's fourth child. The other children are Stephen, 9, Maria, 7, and Jennifer, 6.

Grandparents are Mr. and Mrs. Aurelio Tosone of Braintree and Mr. and Mrs. Enrico D'Attilio of South Boston.

# MARRIAGE INTENTIONS

Bernard Gillen, 549 E. Eighth St., South Boston, accountant; Joan Waters, 279 Rock Island Road, Quincy, nurse.

Michael G. Cully, 16 Edgewood Circle, Quincy, salesman; Linda A. Franco, 319 Sea St., Quincy, credit analyst.

Joseph P. Barron, 17 Old Colony Ave., Quincy, U.S.C.G.; Patricia A. Foley, 64 West Elm Ave., Quincy, clerk typist.

Peter F. Bouchie, 18 Tirrell St., Quincy, data processing; Carolee Cheney, 1433 Furnace Brook Parkway, Quincy, reports clerk.

John F. Whitney Jr., 1254 Sea St., Quincy, clerk; Karen M. LaVallee, 29 Mountain Ave., Pembroke, clerk.

Robert P. Ellard, 87 Highland Ave., Quincy, machinist; Marjorie A. Bishop, 19 Princeton Ave., North Weymouth, trimmer.


**Gymnastics**

*Specialists in Floor Exercises balance beam*

Faith McLarnon School of Dance
93 Holbrook Rd, Quincy
328-7799 - 337-6768

Fasch STUDIO
480 Adams Street
(Sheldon Bldg.)
East Milton
(Across from Post Office)

**½ Price Sale**

Fasch Studio in Milton Pre-Christmas Earlybird COLOR Portrait Sale - Don't Miss This....for every Color Portrait of you or your Family Group you choose, no matter what size, 2 duplicates may be purchased for HALF PRICE Each! For a Limited Time Only. Call 698-3456 and make an appointment NOW.

OFFER EXPIRES NOV. 8TH

PAM ARNOLD Designs
Custom Framing Gallery

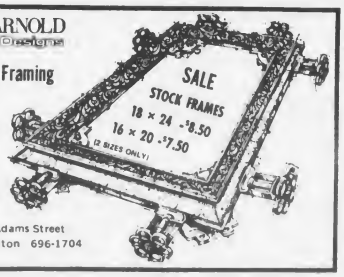


556 Adams Street
East Milton 696-1704

PERMANENT REMOVAL OF UNWANTED HAIR
MARLENE MELAMED R.E.
Registered and Licensed Electrologist
1151 Hancock St. Quincy
By Appointment Only
Call 773-1330

**Permanent Special**

L'OREAL PERM 12.50 Regular $25.
UNIPERM $15 Regular $30.

Spanish Villa 843-9187 843-3760
721 Granite St. Kings Plaza, Braintree

## Trip To Bermuda Planned By 1000 S.A. Residents

Eighty residents of 1000 Southern Artery have made reservations for the complex's five-day trip to Bermuda, Nov. 19-23.

Arrangements for accommodations for 20 more people are being made because of the large response.

Free bus transportation for all to and from Logan Airport will also be provided.

The price of the trip includes air transportation, breakfasts and dinners at the hotel, baggage handling and gratuities and is based on a double occupancy basis for rooms at the Hamilton Princess Hotel.


# Early American Beauty.

# YOURS FREE from Colonial Federal.

| | |
|---|---|
| **FREE MUG** | Open a new savings account with $250 or more or add that amount to your present savings account. |
| **FREE MUG AND TANKARD** | Open a new savings account with $500 or more or add that amount to your present savings account. |
| **FREE 48 oz. CANNISTER** | Deposit $1000 or more in a new savings account or add that amount to your present savings account. |
| **FREE:** YOUR CHOICE: PITCHER & BASIN 112 and 14 oz. CANNISTER 4 qt. BEAN POT | Colonial Federal Certificates of Deposit for 1, 2, 3, or 4 years. |

Federal regulation prohibits more than one free gift per account.
Sorry, Free Gifts not included with NOW Accounts.

This historic collection of first quality drip-glaze stoneware captures the spirit of America's past and will add beauty to any home for generations to come.

Oven-proof, and dishwasher safe, no two pieces are exactly alike -- a delight for collectors or for colorful party servings.

Come to Colonial Federal now and get started on your own fine collection of richly-finished Early American stoneware. Additional pieces may be purchased at a substantial savings with additional deposits of $100 or more.

Savings are insured by an agency of the United States Government.

**Colonial Federal Savings**
and Loan Association of Quincy
**15 Beach Street Wollaston 471-0750**
Open 8 A.M to 6 P.M. Daily
Thursday 8A.M. to 7 30 P.M.

● *Editorial*

# Mel Della Chiesa: A Quincy Legend

[Cont'd from Page 1]

When he retired as mayor in 1965, so did an era. His years in City Hall reflected much simpler--and perhaps, happier---times than today. There were problems then, of course, but as you look back they were not as complex as today, or, didn't seem to be.

He enjoyed being called the "penny-pinching mayor" who walked around City Hall turning off unneeded lights.

He proudly proclaimed "an open door policy". Anyone could walk in to see him--and did. There was no palace guard, no small army of staffers to serve as a buffer.

In fact his office staff for the most part consisted of two: Edward [Red] Lewis, his executive secretary and Grace Giunchiglia, his personal secretary. If he needed financial figures, he'd call Auditor Alexander Smith. He, Lewis and Smith would roll up their sleeves "and go to work" as he liked to say.

Della Chiesa was not a big-time spender. In fact he squeezed the city's purse strings as though it was his own money.

During his time one of the great catastrophies he tried to keep from happening to the city was the dreaded "$100 tax rate". Today that kind of a rate would look pretty good.

Some of his critics said he was too tight-fisted with the city's money. "He's keeping the city together with chewing gum and elastic bands," they jested.

But actually a lot of progress and improvements were made during his administration: the Quincy Vocational Technical School, a new Atlantic Fire Station, two major additions to Quincy City Hospital, a North Quincy branch library among them.

A conservative Republican, Della Chiesa would get his dander up when liberal legislators passed bills to financially aid various groups without providing the revenue. It left cities and towns holding the bag, he said. He called those legislators "the give away boys".

One of Della Chiesa's most cherished moments occured in 1958 when Senator John F. Kennedy came to Quincy on a re-election campaign tour. Though a Republican, Della Chiesa didn't let party affiliation get in the way as he introduced Kennedy from the steps of City Hall.

He not only introduced Kennedy but predicted he would be "the next President of the United States."

Kennedy broke into a big smile. Then he leaned toward Della Chiesa and asked jokingly: "This isn't going to hurt you as a Republican is it?"

"Not at all," assured Della Chiesa. And in the spirit of the moment he added: "But there is one request I would like to make. When you are elected President, I'd like to spend one night in the White House with my wife."

"That can be arranged," Kennedy replied.

He never did spend a night in the White House.

Any possibility ended suddenly one day in November, 1963 in Dallas.

One of the saddest events in his life occured in 1950. An entire city grieved with Mel and Evelyn Della Chiesa when their only son, Walter, a lieutenant, was lost when his jet crashed off Korea.

He was a graduate of West Point and a classmate of famed football greats Glenn Davis and Doc Blanchard. And if memory serves me correctly, they stayed at the Della Chiesa home one night.

Della Chiesa was an honest man. Even his severest critics would agree to that.

He once told this writer he had the opportunity to steal a million dollars during his long public career. "But I never took a single penny. And I never would."

Public officials who do dip their hands into the till made him see red. He said prison alone was not a severe enough penalty for them. If he had his way, they would also have to pay back twice as much as they stole.

Della Chiesa had to fight for what he accomplished as mayor. He had no rubber stamp City Council. He clashed often with councillors and others, spoke out loud and clear for what he believed was right, but he never held a grudge.

I remember in 1959 when he and a young James McIntyre were locked in a tough mayoralty race. It was a hard fought battle and there had been some hard words back and forth.

Della Chiesa won by around 2,000 votes. And later that election night McIntyre who was then just 29 and thought "too young to be mayor," walked like a man across the street from his headquarters to congratulate Della Chiesa.

The pair shook hands firmly and then DellaChiesa slipped his arm around McIntyre like an affectionate father and said: "We're still friends, Jim."

Mel Della Chiesa is gone but he left his mark on Quincy. He will be remembered as one of Quincy's great mayors--if you like your mayors honest and with integrity and community pride.

Quincy is a better city because he once lived here and worked at City Hall.

## Freedom Park Wins $15,000 Bicentennial Grant

[illegible] was [illegible] Organizations for Bicentennial [illegible] program [illegible] received $15,000 from the $2.5 million program which awards matching grants to Massachusetts cities and towns and non-profit [illegible]

The winners were announced jointly by Gov. Michael Dukakis, Secretary of Communities and Development William Flynn and Massachusetts Bicentennial Commission Director Edward McColgan.

*'No Sham, No Pretense'*

# Mayor Della Chiesa 'A Man Who Always Had Time For Others'

By MARY ANN DUGGAN

Quincy paid tribute Monday to former Mayor Amelio Della Chiesa, eulogizing him as a man with "no sham, no pretense", a man who always had time for others.

Quincy mayor for 12 years - longer than any other in the city's history - Della Chiesa died last Wednesday at Peter Bent Brigham Hospital after a long illness. He was 74.

Scores of Quincy city officials, community and business leaders and friends attended the 11 a.m. services at Bethany Congregational Church.

A uniformed honor guard of Quincy police officers and firefighters saluted Della Chiesa's casket as it was carried into the church. The guard, under the direction of Capt. William Daley and Fire Lt. Robert Kelley, and was seated near the front of the church inside.

Rev. John D. Banks, pastor of Bethany Congregational Church eulogized the former mayor as a man who always had time for others. He said:

"He had time in his office, on the street, at church or with his car to find people and share in their joys and sorrows, their problems and their victories. Here was a man who had about him no sham, no pretense, but only what God gave him and his parents, friends and he himself nurtured to the fullest. If ever there was a 'good and faithful servant' who did not count his life dear to himself but gave it freely to others, this was he."

Speaking to Della Chiesa and his wife Evelyn on their golden wedding anniversary just weeks ago, Rev. Banks said he told the former mayor of the great affection so many held for him. Retelling that moment Rev. Banks said Della Chiesa replied simply:

"When I was Mayor, I had to think of myself as the father of the city. They were all my brothers and sisters or my children. We had to do our very best to take care of them within the limits of our resources."

"I don't think that was a sentimental statement," Rev. Banks told the congregation. "It was in his heart and it was a fact of life for him."

During the service, Quincy's two former mayors also paid tribute to their former friend and community leader. Former Mayor Thomas S. Burgin called "Mel" Della Chiesa "a fine living Christian gentleman, friend, statesman and community leader." He described Della Chiesa this way:

"Modest and somewhat retiring, yet firm in his convictions for those things he believed to be right, Mayor Della Chiesa was indeed a man of humility and sincerity of purpose. He was a dedicated public official - honest, sincere and loyal to the highest ideals of clean, decent, government."

As Mayor, in the early 1940's, Burgin said he recalled seeing a young man seated often in City Council Chambers to observe the proceedings. Inquiring who the man was, Burgin said he learned it was the brother of then-City Councillor Aldo D[illegible] Chiesa. Burgin remembe[illegible]

In 1[illegible] when [illegible] Mayor [illegible] Della Chie[illegible] the ending of an era which will never be the same."

AMELIO DELLA CHIESA

"The bell tolls today for Mayor Della Chiesa," said McIntyre. "But in a greater sense, it tolls for us; it is tolling for Quincy, marking the ending of an era which will never be the same."

Saluting Della Chiesa as "a simple human being who loved his fellow man," McIntyre said the former Mayor's myriad accomplishments surround the city. He said:

"This man, mayor longer than any other man, has many monuments already engraved in stone, brick and granite. Everywhere in our city one can find physical tribute to Mayor Della Chiesa which shall stand for future generations to behold...His memory will continue to live as long as our community lives."

McIntyre said Della Chiesa became to him over the years "a father image, a calming influence with a conciliatory approach but strong in his convictions as to the right things for Quincy."

Expressing his grief over the death of Della Chiesa, Mayor Walter J. Hannon earlier called the former mayor "a political legend in Quincy." He said:

"To me, he was like a political father in the early years that I served on the City Council. I served in the legislature with him and never ceased to be amazed at his vitality and his great love and interest in the city of Quincy..

"He was a man who gave the best years of his life to a city that he truly loved, and I personally will miss him a great deal."

Stationed outside the church during funeral services, the Quincy High School Band and color guard - under the direction of Michael Cahill - played "Untitled Lament" in honor of the deceased mayor and sounded "Taps" after the playing of the "Star Spangled Banner."

The funeral procession left Bethany Congregational Church, winding around United First Parish Church to take a final and symbolic journey past City Hall where Mayor Della Chiesa served 12 years.

Leading the procession on foot was Fire Chief Edward Barry followed by Mayor Hannon, and former mayors Burgin and McIntyre walking three abreast. Behind them [illegible] city and state officials [illegible] marching to a [illegible] cadence [illegible] School Band [illegible]

[illegible] their cars and [illegible] Wollaston Cemetery [illegible] services.

The first man of Italian descent to be elected Quincy mayor, Della Chiesa served as Plan E Mayor, elected by the City Council, from 1954 to 1957. As a Plan A Mayor elected by the people, he served from 1958 to his retirement in 1965.

Leaving a successful plumbing business to enter political life, Della Chiesa held three public offices simultaneously from 1958 to 1965.

Other political offices held were ward councillor from 1944 to 1949; councillor at-large under Plan E from 1950 to 1957; and state representative from the First Norfolk District, consisting of Wards 3, 4, 5 and 6, from 1953 to 1966.

Major accomplishments during Della Chiesa's reign as mayor included the building of the Quincy Vocational Technical School, the North Quincy High School gymnasium, two major additions to Quincy City Hospital, the Atlantic Fire Station, a North Quincy Library branch and efforts to bring General Dynamics to Quincy.

He is survived by his wife Mrs. Evelyn [Resell] Della Chiesa; a brother Ovidio Della Chiesa of Braintree; a sister Mrs. Olga Abbiate of New Jersey and several nieces and nephews.

His only son, Lt. Walter Albert Della Chiesa, a graduate of West Point, was killed June 22, 1950 when the jet fighter he was flying crashed off Korea.

Among those attending funeral services in addition to Mayor Hannon and his wife and former Mayors Burgin and McIntyre, were:

Senator-City Council President Arthur H. Tobin, Sheriff and Ward 2 Councillor Clifford Marshall, Councillors John Quinn, Leo J. Kelly, John J. Lydon, James A. Sheets, Warren Powers, Dennis Harrington, Joseph LaRaia and wife, former representative Herbert B. Hollis of Braintree who served in the legislature with Della Chiesa, former Councillor Carl Anderson, former Sheriff, City Councillor and Senator Charles Hedges, Reps. Joseph E. Brett, Thomas F. Brownell.

Fire Chief Edward Barry, City Clerk John Gillis, City Auditor Charles Shea, Budget Director William Grindlay, retired City Auditor Alexander Smith, Personnel Director Mary McGinty, Mrs. Edward T. Lewis, wife of the late city manager and executive secretary to Della Chiesa, School Supt. Dr. Lawrence P. Creedon, Donald C. Wiler, editor of the Patriot Ledger, James D. Asher Jr., owner and president of radio station WJDA, Henry W. Bosworth, Publisher of The Quincy Sun, John R. Herbert, former Patriot Ledger and Herald-Traveler editor, now president of the Quincy Bank, Richard D. Allen, general manager The Patriot Ledger, Frank Remick, Rev. Bedros Baharian, chairman of the Quincy Planning Board, and Joseph Grossman, former Governor's Counsellor.

Also attending were Judge James Mulhall, Commissioner of Natural Resources Richard Roch City Treasurer Robe[illegible] Assessor chairman Elme[illegible] Assessor Henry [illegible] Assistant City Clerk [illegible] Charles Herbert, [illegible] Cemetery Board [illegible] Heslip Sutherland [illegible] Fire Chief Thomas [illegible]

# Sunbeams

## DiCesare Undecided Who To Vote For

By HENRY BOSWORTH

Frank DiCesare who resigned a week ago as mayoralty contender Joseph LaRaia's campaign manager, confides he doesn't know who his vote for mayor will go to on Nov. 4.

"I'm undecided," he says. "I'm going to see how they [LaRaia, Walter Hannon] handle themselves in the next few weeks and make up my mind.

"From here on in, I'm strictly an observer and a voter. I will listen to both of them and make my decision."

DiCesare and Paul Anderson, co-director of the LaRaia campaign through the preliminary election, both left the camp because of what they termed a difference in campaign philosophy.

Anderson, however, flatly says he will still vote for LaRaia.

★★★

THERE SEEM TO be nutcakes everywhere. The night Gov. Dukakis appeared at Broad Meadows Junior High School to hold his "town meeting" with Quincy residents, someone telephoned the school threatening to kill him.

It was dismissed as a crank call. But those close to the governor were visibly nervous about the whole thing until Dukakis left safely.

★★★

HEY KIDS, if you want to be a mighty homerun hitter maybe you should try eating pineapple sherbert instead of wheaties. Red Sox slugger Jim Rice and his wife were in Baskin Robbins ice cream shop in Quincy Sq. the other night and Jim ordered a pint of pineapple sherbert, reports owner Jack Kerrigan.

★★★

AND THAT REMINDS me that Luis Tiant's wife was getting her hair set at the Marvel in Quincy Sq. the day before Luis handcupped the A's. Jim Mastrantonio suggested to her that she serve Louie some "hot Italian sausages" to get him hot for the A's. Don't know whether she took the advice or not but ol' Louie sure was hot the next day.

★★★

HERB REPPUCCI, the Wollaston beauty salon owner and West Quincy resident, is warming up for a bid for the Fourth Norfolk state representative seat vacated by William Delahunt. He will run as a Democrat.

★★★

FORMER City Councillor Carl Anderson who was among those attending the services Monday at Bethany Congregational Church for former Mayor Amelio Della Chiesa felt quite bad. He sadly recalled he and Della Chiesa were elected to the City Council on the same day in 1943. Della Chiesa in Ward 3 and Anderson in Ward 2.

★★★

AMONG THE CANDIDATES for a seat on the Quincy Retirement Board are Fire Lt. Robert Kelley and Mrs. Elizabeth Houston, secretary to School Supt. Dr. Lawrence Creedon. Election is Oct. 15, 8:30 a.m. to 5:30 p.m. at City Hall.

★★★

A GOLFER'S DREAM came true for Russ MacDonald former baseball and rugby star at Norwich University. Came up with a hole-in-one at Lost Brook Golf Course in Norwood. Playing in a foursome with his father, Quincy Fire Capt. Ken MacDonald, Tom O'Sullivan and Dick Costley, also of Quincy.

★★★

FORMER Sheriff Charles Hedges is staying active as an insurance broker with Walter S. Attridge, Broad St., Boston. Hedges, of course, has returned to Quincy, living at 123 Elm St.

★★★

QUINCY'S Ruth Gordon and her husband, Garson Kanin, have returned to their Edgartown home on Martha's Vineyard. They had been several weeks in New York where she completed her latest TV film, "The Prince of Central Park" which will be shown early next year.

★★★

But there won't be much time for rest for the talented actress. On Nov. 11 she's scheduled to start the Paramount movie, "The Big Bus" which also stars Joe Bologna and Stockard Channing.

★★★

HER MANY FRIENDS will be happy to learn that Bernice King, secretary-treasurer of the Wollaston Business and Professional Association is recuperating nicely after surgery at Quincy City Hospital. She's expected to be home next week.

★★★

OBSERVATION: Sign in window of Wollaston cleaning shop: "Back To School. Drive Carefully. Protect Our Little Tax Deductions."

*For Home Delivery*

*Call 471-3100*

QUINCY sun

BUILDING A REGIONAL ECONOMY

## Woman's Day--Y'all Come

By ERIC SWIDER

The liberation of womanhood has created some unique opportunities in the businessworld, and the South Shore Chamber is sponsoring an all-day session on Thursday, Oct. 16 at the Lantana in Randolph to explore them with the community.

Businesspeople, interested citizens, but especially women are encouraged to come and listen, question, probe and involve themselves in these sessions which are aimed at improving thinking about the status of women at work.

Hamilton's of Braintree is providing free day care service during the day so virtually no barriers to a healthy attendance exist.

Congresswoman Margaret Heckler kicks off the day with a 7:44 a.m. breakfast speech. Morning panels on "Day Care" and "Getting Back to Work" are scheduled. State Representative Elaine Noble shares the luncheon platform with Glendora Putnam, Chairperson of the Mass. Council Against Discrimination. Afternoon workshops on "Career Planning for the Working Woman", "Women in the Media", and "Re-Entry in the Job Market" are followed by dutch treat cocktails at 4:15 p.m.

The package price for the program, which includes breakfast and lunch, is $12 and tickets for individual sessions can be purchased separately. A fully detailed program and reservation form can be secured by contacting Martha Reardon or Carolyn Jennings at the Chamber, 479-1111.

Several years ago, a Women's Day planned by women members and staffers of a Chamber of Commerce here or anywhere else would have been sure to surround a fashion show. Lacy little sandwiches and putrid pink punch would have been the next most important program element and the raffle for the door prize [gasp–ooh–aah] would have been the highlight of the afternoon.

This program has no lacy sandwiches, no punch, that I know of, and as of yet, no one has even suggested a door prize [ooh - aah]. I suggested a fashion show to the program planners and was drummed out of the meeting as a male chauvinist pig. Well, I still think its a good idea. After all, jeans come in several colors and styles now, and I think it would be nice for a re-entrant into the job market to get exposed to all of the options.

If I had been invited to sit in on the session to plan this meeting, as the husband of a working wife, I think I would have included as part of the program a sensitivity session for the working husband.

For most of our married life, Claudie has opted to teach, with three brief breaks for children, and I'm afraid that my occasional offers to lend a helping hand are too occasional so it has meant her holding down two full-time jobs.

I keep on trying to reprogram myself to take the initiative to do some housework, bathe the kids or do the dishes but I frankly admit that I contribute to the statistics that make the working wife the most overworked human being in our society.

A recent study tells us that a "homemaker" spends 56 hours a week at that job and if she is employed too, her combined jobs take 102 hours per week.

I'd be the first one to admit that the system, upbringing and social values which have cast the woman in the role of cook, maid, and scrubwoman - is basically unjust. Just as there are some competent creative male executives around, there are probably an equal number of competent, creative women executives in the pack.

We have a couple of women managers at the South Shore Chamber who are as equally effective as the men, and, by the way, get paid that way too.

The business community has much at stake in harnessing the best talent it can secure to manage its endeavors. They will increasingly hire women executives not because the law says they must provide them with equal opportunity but because it is business' basic motivation to maximize productivity. If a woman is the best applicant for the job, she'll undoubtedly get it, because hiring the second best is basically unsound management.

Woman's Day 1975 – Our first attempt to recognize the greatest untapped resource of the South Shore and to encourage business and women alike to find each other for work and profit – I hope y'all come.

*[Eric Swider is Executive Vice President of the South Shore Chamber of Commerce.]*

LIVING TODAY

## Can Your Marriage Stand The Strain?

By DR. WILLIAM F. KNOX

There is a strong shift in our society which is certainly affecting the institution of marriage. I refer to the shift to the individual person. Of course ... we've always talked in this country about the importance of the individual ... but it has been more talk than reality. Now there's real emphasis upon the individual as a person.

Everywhere people are studying themselves ... checking themselves against personality check-lists ... asking questions about themselves ... am I paranoid? Am I adult? Am I loving myself? Am I just letting things happen to me? Most people are coming to the conclusion that I am a person in my own right ... regardless of who my parents are ... or to whom I'm married. But once a man or woman comes to this conclusion ... is the marriage able to stand the strain?

Robbie is an area superintendent for a pharmaceutical firm. When he's away three or four nights each week he's suspicious that Susan, his wife of 15 years is having an affair with someone. He makes frequent telephone calls ... at all hours of the night ... either to reassure himself of her faithfulness ... or to catch her in a compromising position. Susan is going on with her life ... her job ... her friends ... her children ... well knowing that Robbie is suspicious and is continually checking on her. Once he hired a detective to follow her. Even though he wasted his money on the detective report he still is suspicious.

Susan's attitutde is ... "his suspicious mind is his problem. I'm not going to let it affect me ... or the children. If He's going to act that way ... suspicious ... negative ... distructing, he's going to suffer, but I'm not going to cater to his sickness. I'm a person. I will live my life as best I know how ... and not be distorted by his distortion." The question is ... "What's going to happen to the marriage?" Can it stand the strain?

This is the type of crisis which has come to many couples. The traditional role of mother-wife has changed. The change is a threat to many men who still see their wives in the same role as their mothers ... staying at home ... cooking meals ... caring for children ... making beds ... going to PTA meetings. When many of these women want more in life ... see their youthful appearance beginning to face and feel "it's now or never" that I must do something for myself ... many of their husbands feel terribly threatened.

There's a lot to be said for the security of marriage where the wife's whole concentration is upon making the home ... raising the children ... giving moral support to a husband ... while a man goes out, kills the wild boar and comes dragging his kill home at night. But this pattern is fast fading. Men, too ... are feeling the weight of this arrangement in these times of mounting costs for family. Many men feel that all they're good for is bringing home the pay check. They, too, want to be persons. The squeeze is on ... whether we like it or not.

In this "I want to be me" period which we are in it is still possible to be persons and be married. But it probably means that both husband and wife must face each other as adult male and adult female ... not being man to little girl ... or mother to little boy.

Marriage only works well with adults ... who want to be healthy persons in their own rights. [Those patterns never worked very well for most persons.] Your claim to fame is not who you're married to ... or who you're the son/daughter of ... but what you are ... the person.

FOR YOUR COMMENTS: For Group Counseling, private counseling, contact Dr. Knox at 659-7595 or 326-5990. For his new book "People Are For Loving" send $3.00 with your name and address to Dr. Knox, 320 Washington St., Norwell, Mass. 02061.

**WILSON STRICKEN**

President Woodrow Wilson suffered a stroke Oct. 2, 1919, leaving the left side of his body paralyzed.

**AGNEW BACKED**

President Nixon on Oct. 3, 1973, supported Vice President Agnew's refusal to resign if indicted.

**SOUSA NAMED**

John Philip Sousa became conductor of the famed United States Marine Band on Oct. 1, 1880.

# Deaths

*Mrs. Anna M. [Kelly] Newell, 76, of 280 Furnace Brook Parkway, at her home, Oct. 2.*

*Mrs. Louisa E. [Marcham] Mattulina, 87, of East Weymouth, formerly of Quincy, at a Braintree nursing home, Oct. 3.*

*Mrs. Helen M. [James] Cummings, 65, of 51 Webcowet Road, Arlington, formerly of Quincy, at New England Medical Center, Boston, Oct. 2.*

*Mrs. Catherine C. [McCarthy] Levesque, 67, of West Quincy, at Quincy City Hospital, Oct. 3.*

*Joseph W. Graham, 59, of 32 Gridley St., unexpectedly Oct. 3.*

*Mrs. Ellen M. [Andreasson] Carling, 83, of 1000 Southern Artery, in a Quincy nursing home, Oct. 2.*

*William P. Dewy, 67, of Adams Shore, unexpectedly at Quincy City Hospital, Sept. 28.*

*Henry S. Mahoney, 73, of Belcher St., Sharon, formerly of Quincy, at Norwood Hospital, Sept. 27.*

*Joseph Stone, 77, of 47 South St., at New England Baptist Hospital, Sept. 27.*

*Mrs. Alice [Butt] Poulsen, 60, of 1286 Kingstown Road, Kingston, R.I., formerly of Quincy, at South County Hospital in Wakefield, Sept. 30.*

*William A. Webster, 61, of 18 Standish Ave., in Mount Auburn Hospital, Cambridge, Sept. 29.*

*Amelio Della Chiesa, 74, of One Bonnie Brier Dr., Pembroke, formerly of Quincy, at Peter Bent Brigham Hospital, Oct. 1.*

*Mrs. Loretta V. Dunleavy of Brockton, formerly of Quincy, at Brockton Hospital, Sept. 29.*

*Mrs. Eleanor D. [Marden] Spina, 57, of 115 West Squantum St., at University Hospital, Boston, Oct. 5.*

*Rudolf Soderback, 57, of 466 Commonwealth Ave., Boston, formerly of Quincy, at Lawrence Memorial Hospital, New London, Conn., Oct. 5.*

*Mrs. Florence M. [Pitts] Flaherty, 90, of 76 Court St., Whitman, formerly of Quincy, in a Brockton nursing home, Oct. 5.*

*Francis J. Moriarty, 64, of 60 Dysart St., at Quincy City Hospital, Oct. 4.*

*John J. Hartigan, 16, of Quincy, at Children's Hospital, Boston, Oct. 4.*

*Joseph F. Duggan Sr., 80, of 145 Willard St., at Milton Hospital, Oct. 5.*

*Max O. Pinkham, 86, of Weston, formerly of Quincy, in Randolph, N.H., Oct. 3.*

*Mrs. Margaret D. [Perry] Austin, 51, of 4 Sylvan Court, No. Abington, formerly of Quincy, unexpectedly at Brockton Hospital, Oct. 5.*


Uncle Roy Says: To Charge Your Flowers

on one of your major credit cards by phone

Roy's Flowers

94 Washington St., Quincy

472-1900


# Services Held For Capt. Francis Moriarty, 64

A funeral Mass for retired Fire Capt. Francis J. Moriarty, 64, of 60 Dysart St., was celebrated Tuesday at St. John's Church by Rev. David F. Delaney, chaplain of the fire department. The burial was at Blue Hill Cemetery, Braintree.

An honor-guard detail of more than 100 firefighters was present at the funeral.

"He was a very well-liked gentleman, in addition to being an excellent firefighter," said Quincy Fire Department Captain Francis Daly.

Mr. Moriarty died Saturday after a brief illness, at Quincy City Hospital. He was a member of the Quincy Fire Department for more than 32 years, and also active in organized firefighter labor organizations.

Born in Plymouth, he attended Quincy schools and was a resident of the city for more than 60 years.

Inducted into the fire department in 1943, he became a lieutenant seven years later and was assigned to the Quincy Point Station. After his promotion to captain in 1952 and until his retirement five months ago, Mr. Moriarty commanded Ladder 2 at the Wollaston Station.

A delegate to and a trustee of the Firefighters Association of Massachusetts, Captain Moriarty was also a past president and delegate to the International Association of Firefighters, Local 792, and a delegate to the Central Labor Union.

He is survived by his wife, Mrs. Annabelle P. [O'Brien] Moriarty; a son, Francis P. J. Moriarty Jr. of Quincy; a daughter, Mrs. Carol Anny Lydon of Quincy; a brother, Daniel M. Moriarty of Quincy; two sisters, Mrs. Mary Nolan and Mrs. Helen Doucette both of South Weymouth and 11 grandchildren.

# Farm Workers Union St. John's CYO Topic

A film depicting the struggles of migrant workers will be shown at the St. John's CYO meeting Sunday Oct. 12, at 7 p.m. After the film, the South Shore representative of the National Farm Worker Ministry, John Jackson, will speak about Caesar Chavez's United Farm Workers Union.

St. John's Drop-In Center will be open after the meeting until 9 p.m., and also every Friday from 7 to 10 p.m.

On Monday, Oct. 13, the CYO will set out to climb New Hampshire's Mt. Cardigan. Any member interested in this trip must contact Peggy Thorley or Kathy O'Toole by Saturday, at 7 p.m.

# 'Light, Darkness' Sermon Topic At Point Congregational

"The Inner Light and the Outer Darkness" will be the sermon topic by Rev. Ronald J. Cebik at Quincy Point Congregational Church.

The church will host a Pre-Fair Sunday dinner at noon, Oct. 19, as a preliminary event to their 1975 Calico Fair, being held Nov. 15.

Beginning Oct. 26 the church will resume its popular 7:45 a.m. Sunday Bible and Breakfast series. Along with muffins, juice and hot coffee, there will be a wholesome serving of Bible Study. The sessions are free, and everyone is welcome.

# Sin, Desease, Death Christian Science Lesson-Sermon

"Are Sin, Disease, and Death Real?" is the question answered in Sunday's Christian Science Lesson-Sermon at all Churches of Christ, Scientist.

Scriptural verses include Romans 12: 1,2:

"I beseech you therefore, brethren, by the mercies of God, that ye present your bodies a living sacrifice, holy, acceptable unto God, which is your reasonable service. And be not conformed to this world: but be ye transformed by the renewing of your mind, that ye may prove what is that good, and acceptable, and perfect, will of God."

Sunday Church service and Sunday School begin at 10:45 at First Church of Christ, Scientist, 20 Greenleaf St., Quincy.


A funeral is no place for on-the-job training.

Someday you will be called on to arrange a funeral and have to make a lot of important decisions with little time for deliberation.

A new booklet tells you much of what you will need to know...about funeral costs, optional services available, and the countless little details that could add to your grief...if you're not prepared for them. Offered as a public service by National Selected Morticians it tells you now what someday you'll have to know. And it could keep you from spending more than you should, or may need to, for a funeral.

Mail the coupon or telephone us for your free copy. Because the more you know about funerals, the better we, or any other funeral director, can serve you.

NSM NATIONAL SELECTED MORTICIANS

Keohane Funeral Home, Inc.
785 & 333 Hancock St.
Quincy, Mass. 02170

Please send me your free and impartial booklet on funeral arrangements.

Name _____

Address _____

City _____ State _____ Zip _____



FIGHT MUSCULAR DYSTROPHY

MDA



Sweeney Funeral Service

74 ELM STREET–QUINCY

326 COPELAND STREET
W. QUINCY

Director
M. JOSEPH SWEENEY
Telephone 773-2728



Sweeney Brothers

HOME FOR FUNERALS

RICHARD T. SWEENEY SR.

RICHARD T. SWEENEY, JR.

1 INDEPENDENCE AVENUE • QUINCY, MASS.

472-6344



Some Men Can't Take It

Combat Arms Training is not for everyone. We want men who have the stomach for doing things that make other guys sweat. We want men who have nerve, reflexes, speed and a hunger for challenge every time out. We pay well for that kind of man.

Call Toll Free
1-800-972-5060
or mail this coupon today:

Opportunities Counselor [S]
187th Infantry Brigade [Support]
100 Southern Artery
Wollaston, MA 02170

NAME _____ AGE _____

ADDRESS _____

CITY _____ PHONE _____

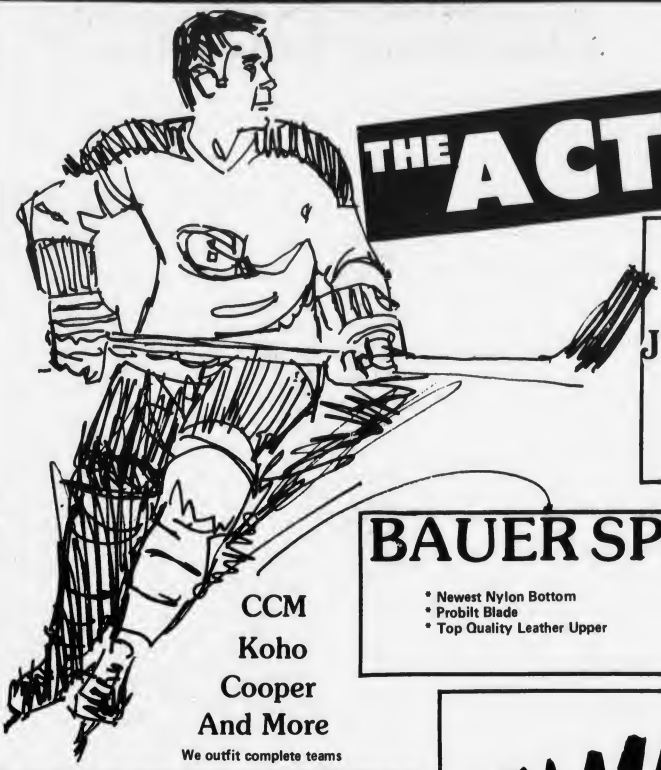

# THE ACTION BEGINS HERE

Look At This One . . .

**bauer**

JUNIOR SUPREME 190 HOCKEY SKATE

* Armour Cord Leather Upper
* Leather Lined
* Leather Trim
* Nylon Bottom

$39.98

BAUER SPECIAL PRO 99

* Newest Nylon Bottom
* Probilt Blade
* Top Quality Leather Upper

$59.95

CCM
Koho
Cooper
And More

We outfit complete teams

COLMAN'S The Athletic Footwear Store

nike
adidas
PRO-Keds
PUMA

## Figure Skaters

HYDE Specials

Slight Irregulars

Tots size 9 thru 12
Girls 1 thru 4
Fine quality leather
Uppers for long wear.

$14.95

HYDE FIRST QUALITY FIGURE SKATES FOR MEN & WOMEN

Fine quality leather uppers
English Steel
Blades by MK

$24.98 UP

BASKETBALL
HOCKEY
SKI
SOCCER
TENNIS

Joggers
Complete
Accesories
For Men
And Women

Everlast
Boxing Gloves
And
Training Bags

COLMAN'S SPORTING GOODS

FREE PARKING

QUINCY
1630 Hancock St.
Open 9 to 9 Sat. to 5:30

CANTON
Cobb's Corner
Open 9 to 9

Weight Lifting Equipment

* Featuring York Weight Lifting Equip.
* Bench Presses
* Head Straps
* Dumbells
* Exercycles

# Deaths

*Mrs. Anna M. [Kelly] Newell, 76, of 280 Furnace Brook Parkway, at her home, Oct. 2.*

*Mrs. Louisa E. [Marcham] Mattulina, 87, of East Weymouth, formerly of Quincy, at a Braintree nursing home, Oct. 3.*

*Mrs. Helen M. [James] Cummings, 65, of 51 Webcowet Road, Arlington, formerly of Quincy, at New England Medical Center, Boston, Oct. 2.*

*Mrs. Catherine C. [McCarthy] Levesque, 67, of West Quincy, at Quincy City Hospital, Oct. 3.*

*Joseph W. Graham, 59, of 32 Gridley St., unexpectedly Oct. 3.*

*Mrs. Ellen M. [Andreasson] Carling, 83, of 1000 Southern Artery, in a Quincy nursing home, Oct. 2.*

*William P. Dewy, 67, of Adams Shore, unexpectedly at Quincy City Hospital, Sept. 28.*

*Henry S. Mahoney, 73, of Belcher St., Sharon, formerly of Quincy, at Norwood Hospital, Sept. 27.*

*Joseph Stone, 77, of 47 South St., at New England Baptist Hospital, Sept. 27.*

*Mrs. Alice [Butt] Poulsen, 60, of 1286 Kingstown Road, Kingston, R.I., formerly of Quincy, at South County Hospital in Wakefield, Sept. 30.*

*William A. Webster, 61, of 18 Standish Ave., in Mount Auburn Hospital, Cambridge, Sept. 29.*

*Amelio Della Chiesa, 74, of One Bonnie Brier Dr., Pembroke, formerly of Quincy, at Peter Bent Brigham Hospital, Oct. 1.*

*Mrs. Loretta V. Dunleavy of Brockton, formerly of Quincy, at Brockton Hospital, Sept. 29.*

*Mrs. Eleanor D. [Marden] Spina, 57, of 115 West Squantum St., at University Hospital, Boston, Oct. 5.*

*Rudolf Soderback, 57, of 466 Commonwealth Ave., Boston, formerly of Quincy, at Lawrence Memorial Hospital, New London, Conn., Oct. 5.*

*Mrs. Florence M. [Pitts] Flaherty, 90, of 76 Court St., Whitman, formerly of Quincy, in a Brockton nursing home, Oct. 5.*

*Francis J. Moriarty, 64, of 60 Dysart St., at Quincy City Hospital, Oct. 4.*

*John J. Hartigan, 16, of Quincy, at Children's Hospital, Boston, Oct. 4.*

*Joseph F. Duggan Sr., 80, of 145 Willard St., at Milton Hospital, Oct. 5.*

*Max O. Pinkham, 86, of Weston, formerly of Quincy, in Randolph, N.H., Oct. 3.*

*Mrs. Margaret D. [Perry] Austin, 51, of 4 Sylvan Court, No. Abington, formerly of Quincy, unexpectedly at Brockton Hospital, Oct. 5.*


Uncle Roy Says: To Charge Your Flowers

on one of your major credit cards by phone

Roy's Flowers

94 Washington St., Quincy

472-1900


# Services Held For Capt. Francis Moriarty, 64

A funeral Mass for retired Fire Capt. Francis J. Moriarty, 64, of 60 Dysart St., was celebrated Tuesday at St. John's Church by Rev. David F. Delaney, chaplain of the fire department. The burial was at Blue Hill Cemetery, Braintree.

An honor-guard detail of more than 100 firefighters was present at the funeral.

"He was a very well-liked gentleman, in addition to being an excellent firefighter," said Quincy Fire Department Captain Francis Daly.

Mr. Moriarty died Saturday after a brief illness, at Quincy City Hospital. He was a member of the Quincy Fire Department for more than 32 years, and also active in organized firefighter labor organizations.

Born in Plymouth, he attended Quincy schools and was a resident of the city for more than 60 years.

Inducted into the fire department in 1943, he became a lieutenant seven years later and was assigned to the Quincy Point Station. After his promotion to captain in 1952 and until his retirement five months ago, Mr. Moriarty commanded Ladder 2 at the Wollaston Station.

A delegate to and a trustee of the Firefighters Association of Massachusetts, Captain Moriarty was also a past president and delegate to the International Association of Firefighters, Local 792, and a delegate to the Central Labor Union.

He is survived by his wife, Mrs. Annabelle P. [O'Brien] Moriarty; a son, Francis P. J. Moriarty Jr. of Quincy; a daughter, Mrs. Carol Anny Lydon of Quincy; a brother, Daniel M. Moriarty of Quincy; two sisters, Mrs. Mary Nolan and Mrs. Helen Doucette both of South Weymouth and 11 grandchildren.

# Farm Workers Union St. John's CYO Topic

A film depicting the struggles of migrant workers will be shown at the St. John's CYO meeting Sunday Oct. 12, at 7 p.m. After the film, the South Shore representative of the National Farm Worker Ministry, John Jackson, will speak about Caesar Chavez's United Farm Workers Union.

St. John's Drop-In Center will be open after the meeting until 9 p.m., and also every Friday from 7 to 10 p.m.

On Monday, Oct. 13, the CYO will set out to climb New Hampshire's Mt. Cardigan. Any member interested in this trip must contact Peggy Thorley or Kathy O'Toole by Saturday, at 7 p.m.

# 'Light, Darkness' Sermon Topic At Point Congregational

"The Inner Light and the Outer Darkness" will be the sermon topic by Rev. Ronald J. Cebik at Quincy Point Congregational Church.

The church will host a Pre-Fair Sunday dinner at noon, Oct. 19, as a preliminary event to their 1975 Calico Fair, being held Nov. 15.

Beginning Oct. 26 the church will resume its popular 7:45 a.m. Sunday Bible and Breakfast series. Along with muffins, juice and hot coffee, there will be a wholesome serving of Bible Study. The sessions are free, and everyone is welcome.

# Sin, Desease, Death Christian Science Lesson-Sermon

"Are Sin, Disease, and Death Real?" is the question answered in Sunday's Christian Science Lesson-Sermon at all Churches of Christ, Scientist.

Scriptural verses include Romans 12: 1,2:

"I beseech you therefore, brethren, by the mercies of God, that ye present your bodies a living sacrifice, holy, acceptable unto God, which is your reasonable service. And be not conformed to this world: but be ye transformed by the renewing of your mind, that ye may prove what is that good, and acceptable, and perfect, will of God."

Sunday Church service and Sunday School begin at 10:45 at First Church of Christ, Scientist, 20 Greenleaf St., Quincy.


A funeral is no place for on-the-job training.

Someday you will be called on to arrange a funeral and have to make a lot of important decisions with little time for deliberation.

A new booklet tells you much of what you will need to know...about funeral costs, optional services available, and the countless little details that could add to your grief...if you're not prepared for them. Offered as a public service by National Selected Morticians it tells you now what someday you'll have to know. And it could keep you from spending more than you should, or may need to, for a funeral.

Mail the coupon or telephone us for your free copy. Because the more you know about funerals, the better we, or any other funeral director, can serve you.

NSM NATIONAL SELECTED MORTICIANS

Keohane Funeral Home, Inc.
785 & 333 Hancock St.
Quincy, Mass. 02170

Please send me your free and impartial booklet on funeral arrangements.

Name _____

Address _____

City _____ State _____ Zip _____



FIGHT MUSCULAR DYSTROPHY

MDA



Sweeney Funeral Service

74 ELM STREET–QUINCY

326 COPELAND STREET
W. QUINCY

Director
M. JOSEPH SWEENEY
Telephone 773-2728



Sweeney Brothers

HOME FOR FUNERALS

RICHARD T. SWEENEY SR.

RICHARD T. SWEENEY, JR.

1 INDEPENDENCE AVENUE • QUINCY, MASS.

472-6344



Some Men Can't Take It

Combat Arms Training is not for everyone. We want men who have the stomach for doing things that make other guys sweat. We want men who have nerve, reflexes, speed and a hunger for challenge every time out. We pay well for that kind of man.

Call Toll Free
1-800-972-5060
or mail this coupon today:

Opportunities Counselor [S]
187th Infantry Brigade [Support]
100 Southern Artery
Wollaston, MA 02170

NAME _____ AGE _____

ADDRESS _____

CITY _____ PHONE _____

# THE ACTION BEGINS HERE

Look At This One . . .

**bauer**

JUNIOR SUPREME 190 HOCKEY SKATE

* Armour Cord Leather Upper
* Leather Lined
* Leather Trim
* Nylon Bottom

$39.98

BAUER SPECIAL PRO 99

* Newest Nylon Bottom
* Probilt Blade
* Top Quality Leather Upper

$ 59.95

CCM
Koho
Cooper
And More
We outfit complete teams

## Figure Skaters

HYDE Specials
Slight Irregulars

Tots size 9 thru 12
Girls 1 thru 4
Fine quality leather
Uppers for long wear.
$14.95

HYDE FIRST QUALITY FIGURE SKATES FOR MEN & WOMEN

Fine quality leather uppers
English Steel
Blades by MK
$24.98 UP

COLMAN'S The Athletic Footwear Store

nike
adidas
PRO-Keds
PUMA

BASKETBALL
HOCKEY
SKI
SOCCER
TENNIS

Joggers
Complete
Accesories
For Men
And Women

Everlast
Boxing Gloves
And
Training Bags

COLMAN'S SPORTING GOODS

FREE PARKING

QUINCY
1630 Hancock St.
Open 9 to 9 Sat. to 5:30

CANTON
Cobb's Corner
Open 9 to 9

Weight Lifting Equipment

* Featuring York Weight Lifting Equip.
* Bench Presses
* Head Straps
* Dumbells
* Exercycles

# NORTH QUINCY

## Montclair Men's Club Not To Endorse Mayoralty, Council At-Large Candidates

The Montclair Men's Club has voted not to endorse candidates for the office of mayor or councillor-at-large, in order to avoid division among members.

But the club unanimously endorsed Thomas Mullaney for School Committee, John Lydon for re-election as Ward 3 Councillor, Warren Powers for re-election as Ward 5 Councillor and Dennis Harrington for re-election as Ward 6 Councillor. All are club members opposed by non-members.

Both Mayor Walter J. Hannon and City Councillor Joseph LaRaia - contenders for the office of mayor - are members of the Montclair Men's Club.

City Council President Arthur H. Tobin, Councillor-at-large John J. Quinn, School Committeeman Harold Davis and Atty. Paul Harold are all club members seeking the office of city councillor at-large. Three seats are open.

The Men's Club released a statement explaining its stance on endorsements.

"Brother members seeking these positions [of mayor and councillor-at-large] are all capable. Endorsements would only cause a division in the club."

Both Hannon and LaRaia addressed a recent club meeting and asked for the support of the organization but not at the expense of a divided club.

Davis was the only at-large candidate to address the group. The other candidates had previous commitments.

## Must Get Best Return For Each Tax Dollar Says MacIntyre

School committee candidate Marie E. MacIntyre says citizens must demand from public officials "the best possible return for each tax dollar spent."

Speaking at a meeting of the Squantum Community Association, Miss MacIntyre said:

"At the present time, the budget for schools is adequate to meet educational concerns. I'm aware of the plight of the taxpayer - the dilemma of all public agencies and cities to keep the lid on. I can only say that we all must work to get the best possible return for each tax dollar spent. This should be the demand of the taxpayer and the mandate of public officials."

Outlining other goals of the School Committee, Miss MacIntyre said dedication to "quality education" must be reaffirmed, ensuring each student "Equal access to opportunities."

Calling for greater community access to the School Committee, Miss MacIntyre suggested the School Committee meet within different communities "to become more responsive to community needs."

## Francis DiCarli Navy Recruit Graduate

Navy Seaman Recruit Francis M. DiCarli, son of Mrs. Alice DiCarli of 191 East Squantum St., North Quincy has graduated from recruit training at the Naval Training Center, Great Lakes, Ill.

Classes include instruction in seamanship, military regulations, firefighting, close order drill, first aid and Navy history.

FRANCIS DiCARLI

NEWSCARRIERS WANTED
Here's a chance to earn extra money by building a Quincy Sun home delivery route.
Telephone: 471-3100

Save Gas and Money ... shop locally.

COAX OUTSIDE ANTENNA INSTALLATION $75. UP
NESCO
423 HANCOCK ST
NORTH QUINCY

Luncheon And Dinner Specials
Sandwich Specials From .99¢
Roast Beef Dinner $3.50
PLAZA RESTAURANT
51 BILLINGS RD
NORTH QUINCY
FREE PARKING IN REAR

## 74 Pints Of Blood Donated At Kemper

Mrs. Mildred Ambrosia, volunteer blood donor chairman for the Greater Quincy Red Cross Chapter, announces 74 pints of blood were collected from employees of Kemper Insurance Company, 150 Newport Ave., North Quincy, during a recent bloodmobile visit.

Miss Melissa Nichols, registered nurse at Kemper, arranged and recruited donors for the visit. Those donating were:

James E. Allen, Kathleen M. Arthur, Paul W. Babbitt, Richard D. Bamberry, Robert E. Barry, Warren T. Boyce, Thomas P. Bradley, John J. Burke, John H. Burroughs, Robert N. Byrnes, Frank J. Carlos, Patricia M. Casey, Patricia L. Chafe, Theodore C. Chu, Alexander M. Clement, David N. Clinton.

Marian E. Connors, Michael F. Cooney, Noel Cousineau, Martha A. Czarnowski, Edward G. Dalton, Maria C. D'Arrigo, Ronald P. Davis, James M. DiSabatino, Raymond P. Doherty, Gail E. Dorsey, Pamela Farrand, Elaine A. Fiore, Gerald G. Gearheart, Kathleen A. Gill, Linda M. Gillis, Edward P. Hahn, John W. Hamilton.

Jeanne M. Hanssen, June M. Hendry, Bernard J. Holleran, Neil J. Howard, Linda M. Isaac, Brenda J. Jackson, William E. Kearns Jr., David E. Kee, Albert J. Kelley, Helen Kelly, Elizabeth H. Labrie, Janet M. Lane, Ronald C. Large, Thomas B. Leonard, Carol A. Mariano, Rita C. McCabe, Virginia M. McColgan, Gerard P. McEleney.

Virginia M. McGill, John P. McGonagle, Margaret M. McMillen, Karen M. McNulty, Marie T. Nasta, Helen H. Nolan, Roderick D. O'Byrne, Joanne L. Page, Joseph C. Pitrone, Alice A. Polonka, Richard A. Roberts, Paul M. Ryan, Mary B. Sevieri, Joanne M. Stasiukiewicz, Thomas C. Stewart, Christine M. Strader, Gregory J. Stradley, Ann C. Sweeney, Theresa A. Tucker, Susan M. Vaughan, Karen M. Visconti, John P. Webb, Catheryn T. Wiley.

Mrs. Ambrosia was assisted by Miss Catherine Osborne, Mrs. Nello Ottaviani, Miss Caroline Crane, Miss Doris Folger, Mrs. Arthur Hultman, Mrs. Henry Berry, Mrs. D. William Quint, Miss Marie Corayer and Mrs. Louis Steinberg, volunteer registered nurse.

**A. J. CUNNINGHAM Packing Corporation has signed a long-term lease for 4,000 square feet of office space at State Street South in North Quincy. The firm, a major importer of meat products sells to wholesalers and distributors in the U.S. and abroad. The State Street South complex, according to company executives, was chosen because of its immediate MBTA access, free parking, and many tenant amenities. Shown from left are Thomas Gilmore, The Codman Company, broker for the tenant; Arthur Cook, Ryan, Elliott and Company, exclusive agent for State Street South; Kevin Phelan, State Street Bank; Herb Pearl and William Idzal, A. J. Cunningham; and Robert Mahoney, State Street Bank.**

## 8 NQHS Seniors Receive Merit Program Commendations

The National Merit Scholarship Corporation has named eight North Quincy High School seniors as Commended Students in the Merit Program.

James D. Anderson, Debra J. Ayles, Dana A. Cetlin, Robert A. Grazer, Anthony F. Poole, Marion L. Rideout, Catherine D. Shaffer and Mary E. Stebbins all received letters of commendation for attaining high scores on the 1974 Preliminary Scholastic Aptitude Test/National Merit Scholarship Qualifying Test. These commended students represent less than two per cent of those expected to graduate from high school in 1976.

The eight students, whose scores ranked just below those of 15,000 announced semifinalists in the scholarship competition numbered among 35,000 commended students named nationwide.

Names of commended seniors will be sent to the colleges listed as a student's first and second choice when he or she took the qualifying test.

## Montclair Men's Club To Resubmit Traffic Lights Request

Recommendation of the Montclair Men's Club to have traffic lights at Harriet Ave. and West Squantum Sts. re-located at Division and Belmont Sts., at West Squantum St. have been rejected by the Quincy Traffic commission.

The club said it believes lives of children at the Montclair School and traffic supervisors are threatened daily by speeding vehicles on West Squantum St. and will re-submit testimony, and petitions to the city council. The project is under the direction of Joseph Gildea.

## Yard Sale At Montclair Men's Club

A yard sale will be held by the Montclair Men's Club Saturday, Oct. 25 from 10 a.m. to 4 p.m. in the Clubhouse, 93 Holbrook Rd, North Quincy, rain or shine. William Bereszniewicz is chairman.

ENJOY .. A DELICIOUS SUBMARINE SANDWICH
Featuring Our Popular EGGPLANT PARMIGIANA
Mister SUB
OPEN MON. THRU SAT. 10 AM TO 11 PM
SUN. 2 PM TO 9 PM
64 Billings Rd. North Quincy
328-9764

This Fall make it a Clean Sweep with a HUSSEY VACUUM CLEANER or ELECTRIC BROOM
Hussey Repair Clinic
23 Billings Road
No. Quincy
328-8331
REPAIR CLINIC 20% Off with this Ad
Also RADIO & TV SMALL APPLIANCES

For Home Delivery
Call 471-3100
QUINCY SUN

# LIVE IN... CONWAY COUNTRY

## Water Front
### $39,900

Quincy - Who said you have to spend a lot of money for waterfront property? Comfortable 3 bedroom Cape overlooks Quincy Bay, lovely view. Fireplaced living room, heated family room. Carport. Offered for $37,600.

## Charming Cape
### Enclosed Yard

Quincy - Montclair Section - Picture pretty Cape built in the days of spacious rooms and solid construction. Fireplaced living room, 20 ft. master bedroom. All plaster walls, hardwood floors, built-in dining room china cabinet. Full basement, attached garage. Attractive grounds, completely enclosed back yard. $41,500.

## 2 Family
### Near Beach

Wollaston Area - Excellent 2 family home with excellent condition owners apartment, new kitchen. Both units 4 rooms, 2 bedrooms. 2 porches, detached 2 car garage. Enclosed yard. Walk to beach. Offered for $41,900.

## Attractive Cape
### $39,900

Braintree - New listing this week. Handsome 6 room Cape on beautifully landscaped grounds with barbecue and summer screen house. 3 bedrooms, 2 measure 18 ft., one measures 21 ft. 1½ ceramic baths. Wall to wall carpeting. Attached garage.

## 6 Rooms
### $24,900

Quincy - Easy Townhouse living near Quincy Center. 6 rooms on two storys includes family room with bar in finished basement. Inexpensive living, low taxes. Offered for $24,900.

## 3 Family
### A-1 Condition

Wollaston Area - Immaculate, all remodeled, like new 3 family home within walking distance of MBTA station. 3/2/1 bedrooms units all fully rented. Nice side lawn, patio in back, 2 car garage. No reason to settle for anything but the best. Offered for $52,000

## Quincy Colonial
### All Big Rooms

Wollaston Area - 7 room, 4 bedroom with plenty of space for active family living. Gracious 12 ft. entrance foyer, formal dining and living rooms. Handsome kitchen, custom made cabinets, dishwasher. Attic and basement storage or space for expansion. Offered for $39,500.

## Save Money
### Price Reduced

Quincy - Excellent condition 2 story family home. 7 rooms, 3 bedrooms, 1½ ceramic baths. Finished basement has family room and office or hobby room. Detached garage. Price reduced from $37,600 to $35,000.

**THE GOOD OLD DAYS HAVE RETURNED TO "CONWAY COUNTRY"**

**8% 8½% 8¾%**

Annual percentage rate.

**MORTGAGES AVAILABLE ON NEW AND USED HOMES**

## New Home
### Commuter's Delight

Braintree - Brand new Raised Ranch in executive area of higher price homes just seconds from Rte. 3 and minutes to Rte. 128, Braintree Plaza. 7 rooms include dramatic living room with beamed, vaulted ceiling. New listing, offered in the mid $50,000's.

**FREE BROCHURE**

**EXPLAINS HOW YOU CAN SAVE UP TO $2,000 ON THE PURCHASE OF A NEW HOME.**

## 2 Family
### Barn

Weymouth - Near South Shore Hospital and Rtes. 18 and 3. Main house 6 rooms, 3 bedrooms. 3 room apartment rents for $300 per month. 2½ story barn, 2 stalls, tack room, corral. Offered for $59,000.

## 7 Rooms
### $33,900

Weymouth - Easily maintained 7 room Colonial convenient to transportation, shopping, churches. Fireplaced living room, full basement, 24 ft. porch, rear patio. Older solid home, oak floors. Spacious lot. Just $33,900.

## Duplex
### Like New

Randolph - 4 year old Duplex Ranch on quiet street bordering town property and elementary school. 5 rooms each side. Sliders from dining room to deck. Much closet space. Vanity baths. Full basement. $70,400.

**Wollaston Office**
**253 Beale St.**
**479-1500**

Jack Conway REALTOR

**16 OFFICES QUINCY TO HYANNIS**

**BRAINTREE OFFICE**
**1000 WASHINGTON STREET**
**843-6300**

**NEW AND USED HOMES QUINCY TO HYANNIS**

## THE CAMPAIGN TRAIL

*Drops Out Of Council Race*

# Marilyn Hanabury Candidate For State Representative

Mrs. Marilyn D. Hanabury of 2 Old Colony Ave., Wollaston, announces her candidacy for the Fourth Norfolk District's state representative seat vacated by William Delahunt.

Running as an Independent in the special election to be held Dec. 16, she said she is withdrawing from the Ward 5 Council race and hopes to have her name removed from the Nov. 4 City ballot.

This will be her second bid for the office. She ran in 1972. Promising to be a full time representative, she said she feels one person should not hold more than one elected office. This would insure the broadest possible representation and prevent a concentration of power, she said.

During 1972 Mrs. Hanabury noted she was active through the grass roots organization, Citizens for Participation in Political Action, to have the State Graduated Income Tax adopted. Since then it has become more accepted as a means of shifting the tax burden from the homeowner. The fight against 100% evaluation must continue probably through the courts, she said.

Mrs. Hanabury said she would pursue the nursing home probe started by Delahunt.

A delegate to the Democratic National Convention in 1972, a Ward 5 delegate to the 11th District Democratic Caucus in 1974, she recently received an award from the South Shore Women's Political Caucus for her political involvement.

She is a member of the Board of Director's of the Churchmen's League for Civic Welfare and a member of Morality in Media.

A fund raising benefit is planned for her Nov. 10 at Wollaston Legion Hall, Weston Ave., Wollaston.

# McCauley Cites Advantages Of Quincy Vocational-Technical School

During the past five years, the Quincy Vocational Technical School has graduated more than 1,300 students from its regular high school and post graduate courses, School Committeeman Francis X. McCauley, candidate for re-election, pointed out at a house party at the home of Mr. and Mrs. John MacLeod, 49 Ferndale Rd, Wollaston.

In addition to courses of study offered to high school students, a number of post graduate courses are offered, he noted. Included, are programs for dental assistant; operating room technicians; dental technician and a one-year course that prepares students to be licensed practical nurses.

Graduates of the dental technician program, under the direction of Dr. James Will, achieved the highest scores in the nation while graduates of the Licensed Practical Nurses Program, under the direction of Mrs. Madeline Papile, R.N., received the highest marks on the State Licensing Examination, McCauley said.

The Vocational-Technical School provides an alternative to students who do not plan to go on to college as well as to those beyond high school seeking career opportunities in the various technical and professional fields.

McCauley noted that as a city councillor, he had been an early supporter of the construction of the Vo-Tech School and had led the fight to win city council approval of the bond issues in 1964.

# Mullaney Says His Experience Will Help Budget

School Committee candidate J. Thomas Mullaney says his experience as a financial analyst would help in scrutinizing the upcoming 1976 school budget.

At an organizational meeting held at the home of William Caiewski of 228 Farrington St., Mullaney said:

"Shortly after they are elected, the new School Committee members will begin to review the 1976 budget. This 1976 budget will probably be around $28 million.

To a new School Committee member unfamiliar with large budgets the experience can be confusing at best and intimidating at the worst.

As a financial analyst I have spent many hours preparing, justifying and reviewing large corporate budgets. Any budget I review will be thoroughly scrutinized before I approve it.

It's been common practice to elect educators to School Committees on the theory that they can best evaluate the educational programs. I think it also makes good sense to elect a candidate with a financial background to keep an eye on the spending."

# Davis Calls Proposed HN Treatment Facility 'Threat To Quincy People'

Councillor at-large candidate Harold Davis calls the MDC's proposed expanded sewage treatment facility in Houghs Neck "a threat to the well being of the people of Quincy."

Speaking at a recent coffee hour at the home of Patricia Kilduff, 80 Babcock St., Houghs Neck, Davis noted the MDC's proposal to fill in 26 acres of Quincy Bay for the facility.

"Our 26 miles of shore line is one of our most precious resources," Davis said. "It would be a sacrilege to Quincy's environment and the welfare of its citizens to disturb the waterfront to such an extent."

Davis told the group that one Houghs Neck resident had calculated that it would take 50,000 truck loads of fill to complete the project.

"One can imagine the traffic and safety problems resulting from the truck traffic through Quincy–and in Adams Shore and Houghs Neck in particular. Certainly we have a pollution problem in Quincy Bay. It is Quincy residents who have suffered the most. However, the MDC's track record in operating the existing facility at Nut Island has been so dismal that the prospect of another facility is frightening.

"I think the residents of Dover, Wellesley, and other communities where the sewage originates should bear more of the burden of solving this complex problem."

# Toland Urges Residents To Register To Vote

Mrs. Patricia Toland, school committee candidate urges all unregistered voters to take advantage of the extended voter registration hours being offered this week.

Speaking at a coffee hour at the home of Mr. and Mrs. Dana Johnsen of 26 Spaulding St., Quincy Center, she reminded the group Oct. 15 is the last day for registration before the Nov. 4 City election. She said:

"Having spoken to parents of school-age children throughout the city, I am aware that they are concerned about the School Committee elections. However, people who do not have children or whose children are past school age frequently feel that this race does not affect them."

The Quincy School Committee controls a $26 million budget. This comprises 46 per cent of the total city budget. Thus all taxpayers should be concerned that this large amount of money is wisely spent.

Business men and women in the city also have reason to be concerned with the quality of education in the city. They are directly affected by the students involved in Quincy's work-study programs and should also be interested in other types of career preparation courses offered at the city's high schools.

Lastly, all voters in the city, from the 18-year-old voting for the first time to the senior citizens who have lived their lives in Quincy, should be concerned that the Quincy public schools offer each child a quality education. The children in the classrooms today will be the adults running the city in the future. By voting wisely for candidates for School Committee each citizen in the city can help make Quincy the type of community in which the citizen can take pride."


Political Advertisement

PATRICIA M. TOLAND
For School Committee
The Last Name On Ballot
Ann Dunn, 29 Gilmore St.

Political Advertisement

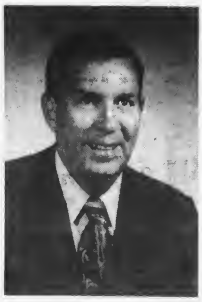

Re-Elect
School Committeeman
Francis X. McCauley

'THERE'S NO SUBSTITUTE FOR EXPERIENCE'

Present Quincy School Committeeman elected in 1971 to a four year term.

Quincy City Councillor 1964 - 1968

Quincy Housing Authority Member 1969 - 1974

Francis X. McCauley
210 Manet Avenue
Candidate for re-election

Dean Nicastro
45 Edison Street

Eleanor M. Reidy
211 Whitwell Street

Political Advertisement

". . . . concerned with issues; works on solutions'

Paul D. Harold

for councillor at-large
one of your three votes

Jordan "Tinker" Picot
76 Braintree Ave.

Save Gas and Money ... shop locally.

For Home Delivery
Call 471-3100
Quincy Sun

# Big L DISCOUNT Big L

**health and beauty aids**

# Remodeling Sale

**Come See Our New Look In Quincy**

## SPECIAL ITEMS ON SALE NOW THROUGH SATURDAY, Oct. 11

### *Plastic-Coated* Playing Cards *By Astor*

Our Regular Low 38¢
Bridge size cello wrapped and boxed

Big L Sale **4 FOR $1.00**

### Sylvania *Light Bulbs*

60, 75 or 100 Watt
Package of 2
Our Regular Low 55¢

Big L Sale
Package of 2
**3 FOR $1.00**

### Robitussin *Non-Narcotic Cough Formula*

4 oz. Bottle
Our Regular Low $1.19

Big L Sale
**2 FOR $1.00**

*We reserve the right to limit quantities...no dealers please!*

### Colgate *Instant Shave*

Regular or Lime
11 oz. Can
Our Regular Low 72¢

**3 FOR $1.00**
Big L Sale

### Pepsodent *Toothpaste*

Family Size 7 oz. Tube
Our Regular Low 97¢

Big L Sale **2 FOR $1.00**

### PRO *Adult Toothbrushes*

Soft, Medium or Hard Bristles
Our Regular Low 47¢

Big L Sale **5 FOR $1.00**

### *Revlon* Milk Plus 6

Shampoo and Conditioner
8 oz. Btl.
Our Regular Low $1.83
Normal or Oily Hair Formula

Big L Sale **$1.00**

### Caress *Body Bar With Bath Oil*

3.75 oz.
Our Regular Low 36¢

Big L Sale **4 FOR $1.00**

### NOXZEMA *Skin Cream*

10 oz. Jar
Our Regular Low $1.79

Big L Sale **$1.00**

### Once Daily *Dietary Supplement*

Bottle of 150
Our Regular Low $1.27

Big L Sale **2 FOR $1.00**

### *Scotch Brand* Hair Set Tape

1/2" x 350" Dispenser
Our Regular Low 64¢

Big L Sale **3 FOR $1.00**

### Sucrets *Sore Throat Spray*

0.26 oz. Aerosol Can $1.19 Value

Big L Sale
**3 FOR $1.00**

### Clearasil *Acne Pimple Cream Medication*

Regular or Vanishing Formula 0.65 oz. Tube
Our Regular Low 97¢

Big L Sale
**2 FOR $1.00**

### *Johnson & Johnson* Cotton Swabs

* Unbreakable
* Double Tipped

Package of 200
Our Regular Low $1.03

**2 FOR $1.00**

PRICES EFFECTIVE AT THESE "BIG L" DISCOUNT STORE LOCATIONS:

***Quincy***
1507 Hancock Street

***South Boston***
463A West Broadway

**40% DISCOUNT ON FILM DEVELOPING**

# A New Idea In For Everyone

**85 Stores**
**Under One Roof**
**-Free Parking**

## Colonial Village News

### Here's How To Get Here!

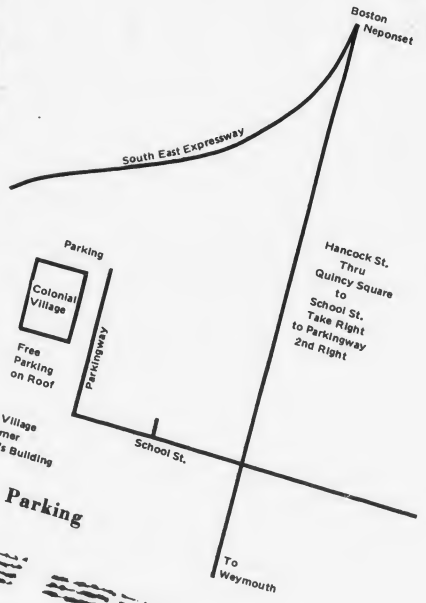


**Free Parking**

**Sh**

**The Corner Stor**
*Discount health*

**The Nut House -**
*All types of nut*

**Headquarters Ea**
*Incense, papers,*

**Jeans Scene -**
*Unisex jeans and*

**Right on**

**Village Card Sho**
*Hallmark greetin*

**The Toy Chest -**
*Toys and games*

**Lou's Sneaker a**
*Sneakers and w*

**The Shoe Inn -**
*Womens casual s*

**Adams Apple -**
*Homemade fudg*

**T**

### *Special Events*

- **Free Exhibitions By Young World of Quincy**
  **Fri. Eve. Oct. 10 7:30**
  **Bay State Karate 8:00**
  **Young World Gymnasts 8:40**
- **Chess Tournament**
  **Challenge or Watch Stephen Dunn**
  **Play 16 Games At Once**
  **11 A.M. Sat. Oct. 11**
- **Fashion Show**
  **Sat. Oct. 11 3 P.M.**
  **Commentator: Sabina**

**New Hours**
**Wed. & Thurs. 6 P.M. to 10 P.**
**Fri. 12 noon to 10 P.M.**
**Sat. 10 to 10**
**Sun. 12 noon to 5 P.M.**

**169 PARKINGWAY, QUINCY, MASS.**
**THE "MINI MALL" THAT HAS EVERYTHING!**

# n Shopping Fun And Variety

## Start at Adams Street

**Lite Rite -**
*A fine and unusual line of lamps.*

**Decor by R. B. Freitas -**
*Artificial Flower arrangements. Make your own or select an arrangement from our collection.*

**Imports Sales Shop -**
*Wall rugs, imported jewelry, straw bags, Mediterranean style clothes.*

**Village Needlecraft -**
*Needlepoint and rug hooking. Kits and yarn.*

**Quilters Discount Fabric and Yarn -**
*Fabrics and Yarn. Select one of our ponchos*

**Maida's Bag Barn -**
*Leather bags, wallets, key cases and more.*

**The Tie Shop -**
*All kinds of ties and mens jewelry, buckles,*

**The Owls Nest -**
*Silver jewelry. hand made wall plaques.*

**D & D Carpet Shop -**
*Carpeting and linoleum.*

**Home Ensemble -**
*Pots, pans, china, dinnerware, stemware.*

**The Quill -**
*Stationery, school supplies and gift wrap.*

**Glass World -**
*Jewelry, large display of spun glass.*

**International Gifts -**
*Unusual gift items from the world over.*

**Dial-A-Discount -**
*Appliances, television, stereo at low prices.*

**The Music Man -**
*Guitars, sheet music, harmonicas.*

**Castle Joke Shop -**
*Jokes, gags, novelties and laughs.*

**Glo-Ree Gifts -**
*Gifts for the hard to please.*

**Brewster Design Workshop -**
*Hand made silver jewelry.*

**Tick Tock etc. -**
*Unusual coo-coo clocks,*

**Top O The Tees -**
*Tee shirts - select an engraving.*

**Impulse -**
*Men's dress shirts.*

**Good Buy Again -**
*Second hand clothes for the whole family.*

**Tiff's Gifts -**
*Hanging candles, Raggedy Ann dolls,*

**Personally Yours -**
*Engraved stationery, jewelry, napkins,*

**The Pickle Barrel -**
*Novelties and clothes*

**The Ice Box -**
*All kinds of frozen foods.*

**Heritage Quarters -**
*Hand crafted wood and tin.*

**Elmocraft -**
*Handmade glass items, featuring Tiffany.*

**Sabina -**
*Wig salon and make-up.*

**The Microwave Cookery -**
*We demonstrate microwave ovens.*

**The Blue Swan -**
*Handmade shawls and pocketbooks.*

**Colonial Village™**
THE "UNIQUE" SHOPPING MALL
169 Parkingway Quincy

## op on Granite Ave.

**e -**
*and beauty aids.*

**Nostalgia Shop -**
*Old time radio tapes and posters.*

**Value Automotive -**
*Discount auto supplies.*

*and dietetic candy.*

**st -**
*candles, posters.*

**Birdie's Big Time Fashions -**
*Specializing in large size sportswear for women.*

**Leaf and Loaf -**
*Fruits, vegetables and bread.*

*shirts.*

## Take a right on Squantum St.

**Glenncott -**
*Oriental rugs*

**Our New Adventure -**
*Creative ceramics.*

**The Plant Gallery -**
*Hanging plants and Terreriums.*

**Discount House -**
*Mens, womens and childrens shoes.*

**Nardone Aluminum -**
*Aluminum doors and windows*

**Joval -**
*Yag simulated diamonds and jewelry.*

**Colonial Book and Candle -**
*Books and decorative candles.*

**Genesis -**
*Fine pottery and handcraft.*

**Mr. D. Boutique -**
*Mens suits and leisure suits.*

**The Hanging Tree -**
*Original works of art and custom frames.*

**Village Carpenter -**
*Home made quilts and colonial furniture.*

**Jake's Locomotive Works -**
*Lionel trains and accessories.*

**Nine Points -**
*Handmade signs.*

**Owl Discount -**
*Small appliances at discount.*

**Keep 'Em Warm Sweater Shop -**
*Sweaters for women and children.*

**Anita's Jewelry Hut -**
*Different neck pieces and earrings.*

**Protective Services -**
*Security items for the home, car, business.*

## Independence Avenue

**p -**
*g cards,*

**Lone Pine Antiques -**
*Antiques.*

**We Aim to Pleze -**
*Stereos and auto stereos.*

*for young and old alike.*

**nd Shoe Outlet -**
*rk shoes.*

**Knit Wits -**
*Mens sweaters, some Unisex sweaters.*

**The Tobacco Shed -**
*Cigarettes and tobacco.*

*hoes.*

**Lynwood Fashions -**
*Women's fashions.*

*e, old fashioned candies*

## Left on Heritage Ave.

**Village Green -**
*Plants, plants and more plants.*

**Creative Arts -**
*Ceramics, wall plaques.*

**Colonial Leather Smythe -**
*Handmade belts, pocketbooks and more.*

## Try Our Restaurants In The Lower Level

**Colonial Deli -**
*Imported cold cuts, fresh french bread.*

**Caravan of Salads -**
*Greek salads and Shish-ke-bob.*

**The Cone Shoppe -**
*Cones, sundaes, frappes.*

**Scomo -**
*Fried dough.*

**Snack Shack -**
*Delicious sandwiches.*

## Right on Revere St.

**Stamps and Coins -**
*Buy, sell, trade, stamps and coins.*

**Irish Cottage -**
*Imports from Ireland.*

**The Drummer Boy -**
*Creative wicker and straw items,*

**The Village Mouse Trap -**
*Cheeses the world over.*

**The Musical Note -**
*Records and tapes.*

**Kristine Ann's -**
*Imaginative clothing for children.*

**Bead Nook -**
*Jewelry made from beads of all sizes.*

**Samantha's -**
*Interior accents, accessories and wall decor.*

**Comic Kingdom -**
*New and used comic books, collectors items.*

# A New Idea I
# For Everyone

**85 Stores**
**Under One Roof**
**-Free Parking**

## Colonial Village News

### Here's How To Get Here!

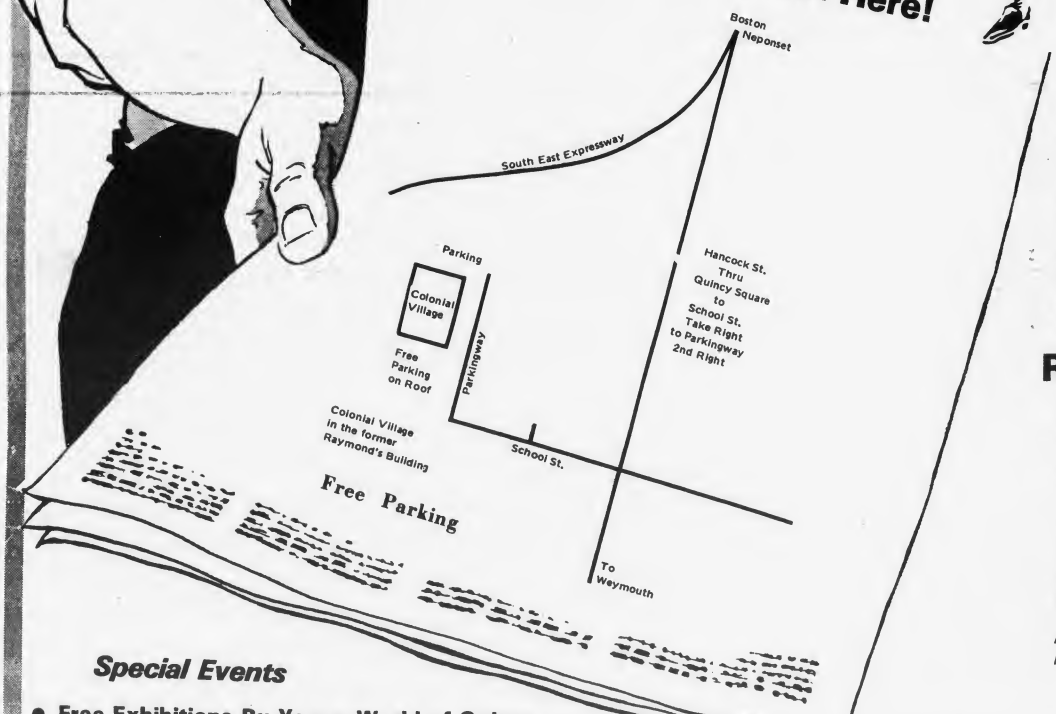


**S**

**The Corner St**
*Discount healt*

**The Nut Hous**
*All types of n*

**Headquarters**
*Incense, pape*

**Jeans Scene -**
*Unisex jeans*

**Right o**

**Village Card S**
*Hallmark gre*

**The Toy Che**
*Toys and gam*

**Lou's Sneake**
*Sneakers and*

**The Shoe Inn**
*Womens casu*

**Adams Apple**
*Homemade f*

### *Special Events*

- **Free Exhibitions By Young World of Quincy**
  **Fri. Eve. Oct. 10 7:30**
  **Bay State Karate 8:00**
  **Young World Gymnasts 8:40**
- **Chess Tournament**
  **Challenge or Watch Stephen Dunn**
  **Play 16 Games At Once**
  **11 A.M. Sat. Oct. 11**
- **Fashion Show**
  **Sat. Oct. 11 3 P.M.**
  **Commentator: Sabina**

**New Hours**
**Wed. & Thurs. 6 P.M. to 10**
**Fri. 12 noon to 10 P.M.**
**Sat. 10 to 10**
**Sun. 12 noon to 5 P.M.**

169 PARKINGWAY, QUINCY, MASS.
THE "MINI MALL" THAT HAS EVERYTHING!

RILEY AND RIELLY INSURANCE AGENCY

SPONSORS

**Guest Editors--**
**Mrs. Sullivan's Fourth Grade**
**At Montclair School**

A NEWSPAPER FOR AND BY THE CHILDREN OF QUINCY

Editor, Cathy Conley

# Coloring Contest

## Win A $25 Savings Bond

Riley and Reilly Insurance Company is sponsoring a Fire Safety Coloring Contest. Children in the fourth grade at Montclair School designed a four-page coloring book for you. Here's how you enter the contest:

1. Starting at the fold, cut along dotted line below STRAIGHT THROUGH TO PAGE 4.
2. Color the pictures on pages 1, 2 and 3.
3. Design your own fire safety picture in the blank on page 4.

Deadline is Friday, October 24. Grand winner will receive a $25 Savings Bond. Also a winner will be chosen for each grade from kindergarten to the sixth grade and will receive a prize.

Starting at fold, cut along dotted line

## Fire Safety Coloring Book

**To Report A Fire,**

**Dial 911**

**or 773-6400**

By Melissa Stone

# Our Four-Point Fire Safety Pact

1. I'll Never Play with matches!

*By Bonnie Conroy, 9*

2. We'll plan in advance how our family would escape if fire blocked the doors and we will agree to meet at one spot outside.

*By Linda Pontes, 9*

3. With Mom and Dad, we'll get rid of fire hazards.

I'll see that nothing flammable hangs over the stove.

We'll check the attic for unused "junk".

I'll clean out rubbish from the basement.

We'll check that all plugs are in good condition.

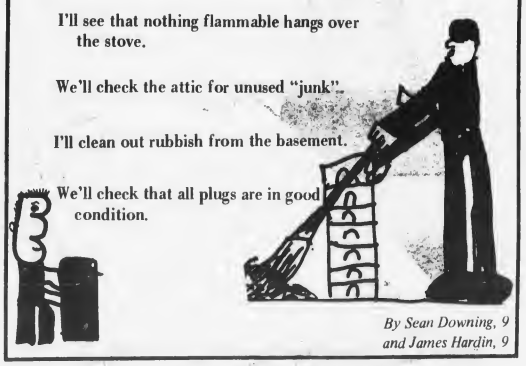

*By Sean Downing, 9 and James Hardin, 9*

4. If a fire should start:

I would feel the closed door to see if it's hot. If it is, I would find another way out.

If there were smoke, I would cover my nose and mouth and crawl along the floor to the window.

If the window would not open, I would use a shoe or chair to smash it and put a blanket over the sill.

I would not jump unless I had to. But if I had to, I would jump out boldly.

If my clothes were on fire, I would drop and roll.

*By Mary O'Donnell, 9*

# Captain Bill, What S

Fireman by

Melissa Stone, 9

"Chief" Billy Kinsella

We visited Mrs. Sullivan's fourth grade at Montclair school for our fire safety issue. The class chose Billy Kinsella as fire chief. They "fired" these questions at him which he answered from the literature the class was studying.

Michelle Miller - Captain Bill, what should I do if there is a fire in my house?

*Scream to everyone there is a fire. Get out as fast as you can. Then phone the fire department after you get to a safe place. Dial "O" if you don't know the number.*

Sean Downing - Captain Bill, how do I get out if there is fire and smoke everywhere?

*If it's hard to breathe, crawl. You'll stay below the worst smoke and gases and you'll have a better chance of getting out.*

Photographs by Peter Jabaily

## Word Search

Nancy Kennedy, age 9, has hidden ten fire safety words in this block of letters. Can you find them? They run across, up and down. The words are: fireman, firebox, extinguisher, hose, ax, crowbar, water, ladder, chief, and safety.

| | | | | | | | | | | | |
|---|---|---|---|---|---|---|---|---|---|---|---|
| F | I | R | E | M | A | N | I | L | A | C | A |
| I | H | B | D | U | Q | R | P | Z | T | H | V |
| R | C | O | T | P | D | U | H | S | O | I | I |
| E | X | T | I | N | G | U | I | S | H | E | R |
| B | F | X | G | H | C | V | S | G | O | F | W |
| O | U | S | L | N | M | T | R | L | S | W | Y |
| X | A | G | W | R | E | F | M | A | E | J | E |
| X | V | Y | B | Z | Y | A | O | D | P | Q | T |
| C | R | O | W | B | A | R | M | D | K | X | F |
| L | Q | E | K | B | E | K | J | E | H | J | A |
| H | F | C | D | W | A | T | E | R | I | V | S |

Artwork by Mary Evans, 9

## Coloring Book Page 2

**Keep Matches**

**Away From**

**Children**

By Anne Cooney, 9

**A Personal Experience**

## Be Careful When Cooking

*One day my mother was cooking spaghetti for dinner. When she was straining it the handle slipped and all the boiling water fell all over her leg and burned it. She put her leg in the bath tub with cold water and ten minutes later she went to the doctor. He told her not to walk on it. My Grandmother had to come 175 miles on the train to our house in Dalton. She had to stay for one week. My mother had a blister from her knee to her ankle and it was filled with water. And when she was better, she was my good old mother again.*

By Bonnie Conroy, 9

# Should You Do If . . . ?

**Susan Brooks - Captain Bill, what are some fire safety rules for camping?**

*Never use candles or matches in or near a tent. Use flashlights. Never use gasoline on a campfire. Explosions can result. Ask your parents to make sure your tent is flame-retardant.*

**James Hardin - Captain Bill, should electric wires run under rugs?**

*No. People walking on them can break them open. And the electricity can start a fire. Electric wires should be where you can see them.*

**Nancy Kennedy - Captain Bill, what if you know of an elderly person who smokes in bed?**

*You should tell that person that most victims of fire while smoking in bed were certain they wouldn't fall asleep, but they did.*

**David D'Angelo - What should you do if your clothes catch on fire?**

*You should drop down and roll wherever you are. The rolling will put out the fire and help save your skin. [David drew a picture how to do this elsewhere on this page.]*

Photography Student at Quincy High School

## Coloring Book Page 3

**Don't Keep Treats Over The Stove, You Could Get Burned Reaching For Them.**

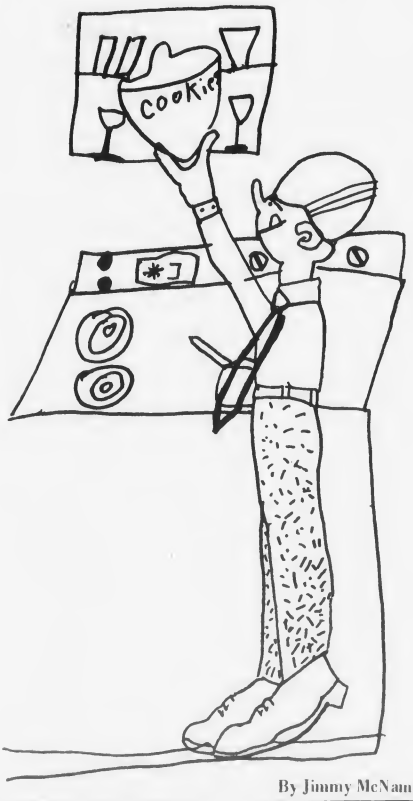


By Jimmy McNamara

Kevin Berlo, 9, gave us the idea to find the safe path through the burning house.

**KEVIN'S A-MAZING!**

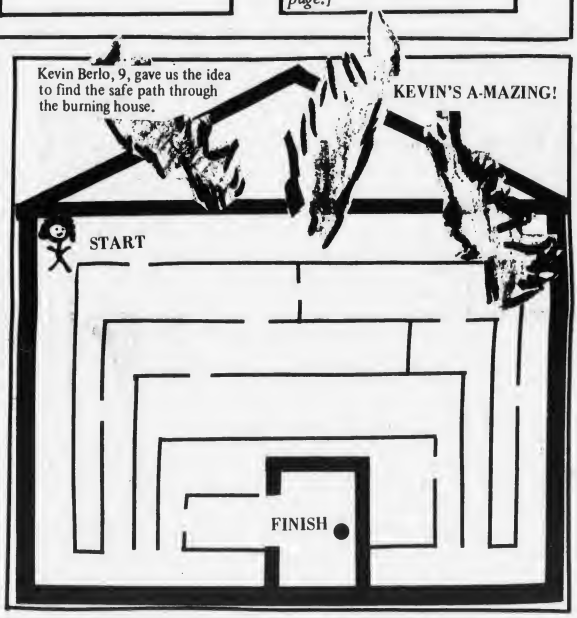


## Word Scarbmle (Oops!) Scramble

Julie Fishman, age 9, scrambled the letters of ten fire safety words. Can you unscramble them?

1. FEIRHECIF _____
2. AETRW _____
3. HSOIRFEE _____
4. EIRF _____
5. IEPOCL _____
6. SAEYFT _____
7. FEIRLLDRI _____
8. LOTOS _____
9. RSNIE _____
10. FRIEPEACS _____

ANSWERS

1. Fire Chief
2. Water
3. Fire hose
4. Fire
5. Police
6. Safety
7. Firedrill
8. Tools
9. Siren
10. Fire escape

Artwork by Arthur Saar, 9

# Can You Find The Fire Hazards??

By Mike Klump, 9

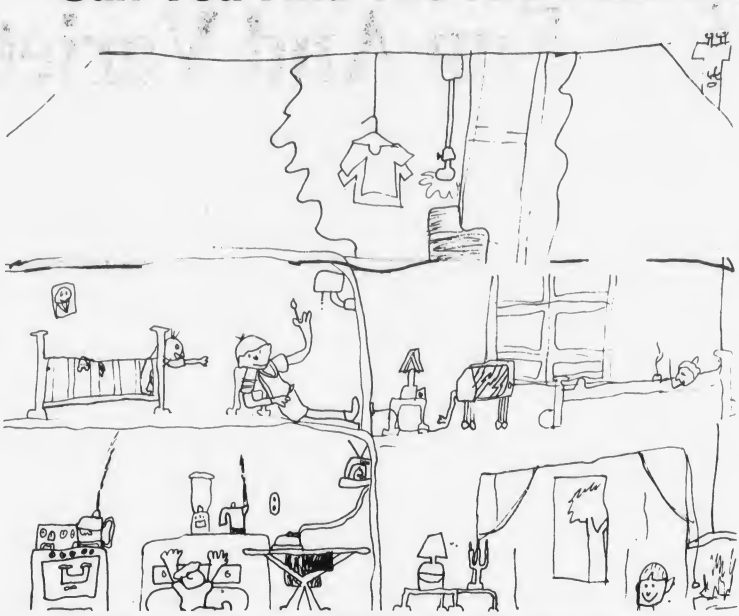


## Our Fire Safety Issue Was Sponsored By

RILEY & RIELLY

*Insurance Agency, Inc.*

380 Sea St.
Quincy Mass.
02169
471-6200

GEORGE R. RILEY
President

JOHN T. RIELLY, JR.
Treasurer

DAVID F. BOULEY
Vice President


## Our Guest Editors Say 'Thank You'

Cut along dotted line to the fold

## Coloring Book Page 4

DESIGN YOUR OWN FIRE SAFETY PICTURE HERE AND COLOR IT!

Submitted By _____

Address _____

Grade _____

School _____

Submit Coloring book to:
The Quincy Sun
1372 Hancock St.
Quincy, Mass. 02169

Deadline, Friday, October 24

# Shopping Fun And Variety

## Start at Adams Street

**Lite Rite** -
*A fine and unusual line of lamps.*

**Decor by R. B. Freitas** -
*Artificial Flower arrangements. Make your own or select an arrangement from our collection.*

**Imports Sales Shop** -
*Wall rugs, imported jewelry, straw bags, Mediterranean style clothes.*

**Village Needlecraft** -
*Needlepoint and rug hooking. Kits and yarn.*

**Quilters Discount Fabric and Yarn** -
*Fabrics and Yarn. Select one of our ponchos*

**Maida's Bag Barn** -
*Leather bags, wallets, key cases and more.*

**The Tie Shop** -
*All kinds of ties and mens jewelry, buckles,*

**The Owls Nest** -
*Silver jewelry. hand made wall plaques.*

**D & D Carpet Shop** -
*Carpeting and linoleum.*

**Home Ensemble** -
*Pots, pans, china, dinnerware, stemware.*

**The Quill** -
*Stationery, school supplies and gift wrap.*

**Glass World** -
*Jewelry, large display of spun glass.*

**International Gifts** -
*Unusual gift items from the world over.*

**Dial-A-Discount** -
*Appliances, television, stereo at low prices.*

**The Music Man** -
*Guitars, sheet music, harmonicas.*

**Castle Joke Shop** -
*Jokes, gags, novelties and laughs.*

**Glo-Ree Gifts** -
*Gifts for the hard to please.*

**Brewster Design Workshop** -
*Hand made silver jewelry.*

**Tick Tock etc.** -
*Unusual coo-coo clocks,*

**Top O The Tees** -
*Tee shirts - select an engraving.*

**Impulse** -
*Men's dress shirts.*

**Good Buy Again** -
*Second hand clothes for the whole family.*

**Tiff's Gifts** -
*Hanging candles, Raggedy Ann dolls,*

**Personally Yours** -
*Engraved stationery, jewelry, napkins,*

**The Pickle Barrel** -
*Novelties and clothes*

**The Ice Box** -
*All kinds of frozen foods.*

**Heritage Quarters** -
*Hand crafted wood and tin.*

**Elmocraft** -
*Handmade glass items, featuring Tiffany.*

**Sabina** -
*Wig salon and make-up.*

**The Microwave Cookery** -
*We demonstrate microwave ovens.*

**The Blue Swan** -
*Handmade shawls and pocketbooks.*

**Colonial Village**™
THE "UNIQUE" SHOPPING MALL
169 Parkingway Quincy

## Take a right on Squantum St.

**Glenncott** -
*Oriental rugs*

**Our New Adventure** -
*Creative ceramics.*

**The Plant Gallery** -
*Hanging plants and Terreriums.*

**Discount House** -
*Mens, womens and childrens shoes.*

**Nardone Aluminum** -
*Aluminum doors and windows*

**Joval** -
*Yag simulated diamonds and jewelry.*

**Colonial Book and Candle** -
*Books and decorative candles.*

**Genesis** -
*Fine pottery and handcraft.*

**Mr. D. Boutique** -
*Mens suits and leisure suits.*

**The Hanging Tree** -
*Original works of art and custom frames.*

**Village Carpenter** -
*Home made quilts and colonial furniture.*

**Jake's Locomotive Works** -
*Lionel trains and accessories.*

**Nine Points** -
*Handmade signs.*

**Owl Discount** -
*Small appliances at discount.*

**Keep 'Em Warm Sweater Shop** -
*Sweaters for women and children.*

**Anita's Jewelry Hut** -
*Different neck pieces and earrings.*

**Protective Services** -
*Security items for the home, car, business.*

## Left on Heritage Ave.

**Village Green** -
*Plants, plants and more plants.*

**Creative Arts** -
*Ceramics, wall plaques.*

**Colonial Leather Smythe** -
*Handmade belts, pocketbooks and more.*

## Right on Revere St.

**Stamps and Coins** -
*Buy, sell, trade, stamps and coins.*

**Irish Cottage** -
*Imports from Ireland.*

**The Drummer Boy** -
*Creative wicker and straw items,*

**The Village Mouse Trap** -
*Cheeses the world over.*

**The Musical Note** -
*Records and tapes.*

**Kristine Ann's** -
*Imaginative clothing for children.*

**Bead Nook** -
*Jewelry made from beads of all sizes.*

**Samantha's** -
*Interior accents, accessories and wall decor.*

**Comic Kingdom** -
*New and used comic books, collectors items.*

## op on Granite Ave.

nd beauty aids.

and dietetic candy.

t -
andles, posters.

shirts.

**Nostalgia Shop** -
*Old time radio tapes and posters.*

**Value Automotive** -
*Discount auto supplies.*

**Birdie's Big Time Fashions** -
*Specializing in large size sportswear for women.*

**Leaf and Loaf** -
*Fruits, vegetables and bread.*

## Independence Avenue

-
ds,

or young and old alike.

d Shoe Outlet -
s.

ola

ry

old fashioned candies

**Lone Pine Antiques** -
*Antiques.*

**We Aim to Pleze** -
*Stereos and auto stereos.*

**Knit Wits** -
*Mens sweaters, some Unisex sweaters.*

**The Tobacco Shed** -
*Cigarettes and tobacco.*

**Lynwood Fashions** -
*Women's fashions.*

## Our Restaurants In The Lower Level

**Colonial Deli** -
*Imported cold cuts, fresh french bread.*

**Caravan of Salads** -
*Greek salads and Shish-ke-bob.*

**The Cone Shoppe** -
*Cones, sundaes, frappes.*

**Scomo** -
*Fried dough.*

**Snack Shack** -
*Delicious sandwiches.*

# John Lydon Candidate For State Representative

Ward 3 Councillor John J. Lydon Jr., announces his candidacy for the recently vacated representative's seat of the Fourth Norfolk District.

Lydon, a registered Democrat, said he will run as an Independent.

Lydon said his decision was the result of "many long hours of thought and contemplation."

"One does not make a decision such as this lightly", he said.

He said the reasons for his departure from the party were not philosophical but rather electoral.

"I have, throughout my life endorsed and fought for the goals of the Democratic Party. I do not intend to stop. Philosophically, I am and will continue to be a Democrat.

"I have committed myself to this decision, because I feel it is right. It is the only manner in which the people of the neighborhoods will have an opportunity to make a clear choice."

Lydon said the field of candidates is "muddled". There is no clear choice for the voters because of the entrance of so many candidates, he explained.

"The only manner in which two or three major candidates can run head to head in the final election, is by one of us changing our party registration to Independent."

"I felt that the decision was in my hands. It was not an easy decision to make, but I have made it and am committed to it.

"It has become fashionable for public officials to advocate austerity and budget cutting. These measures are certainly admirable actions, which stem from the very roots of the old American work ethic. However, I feel that the disproportionate increase in the cost of government is only a symptom of something far deeper.

"Austerity is certainly needed, but I would go one step further to advocate a bureaucratic reorganization and zero based budgeting."

Concerning taxes, Lydon said that the institution and escalation of various tax measures, such as the latest move to 100 percent evaluation and the more recent move to increase the sales tax are basicly regressive.

"In a relative sense, these forms of taxation cause the lower and middle income groups to pay a proportionately higher percentage of the state costs," he said.

"I can understand inflation and the increased demand causing higher costs in government, but I do not believe that the proposed forms of taxation can fairly distribute the financial load throughout society."

"I do propose that we re-evaluate our present tax policy and look toward the graduated income tax structure. Through this manner we can more equitably distribute the costs of government.

"Lastly, but I must add, certainly not the least important of topics is the abortion issue. I firmly believe that the former representative from this area has performed a most admirable job in this area of anti-abortion legislation.

"It would be my intent to continue his fight."

Political Advertisement

COMPLETE AUTOMOTIVE SERVICE
FOREIGN and DOMESTIC
INCLUDING
WHEEL ALIGNMENT
incl. TWIN I BEAM
WHEEL BALANCING
AIR CONDITIONING SPECIALISTS
Complete DISC & DRUM BRAKE SERVICE
WEST QUINCY MOTORS
55 GARFIELD ST., QUINCY 773-3900, 773-1424

Happy Birthday
U. S. Navy
Navy Week
Oct. 10 to 21st
LOYALTY
PROTECTION
SERVICE
1775 1975
Serving the Navy For 24 Years
Fleet Reserve Association
Branch 66 Abington MA
Join Today Call 335-4473 472-1123

Political Advertisement

*THANK YOU* for your votes in the preliminary election.

Anticipating your support on November 4.

Eager to go to work improving effectiveness of our school system.

Sincerely yours,

FRANCIS X. BELLOTTI, JR.

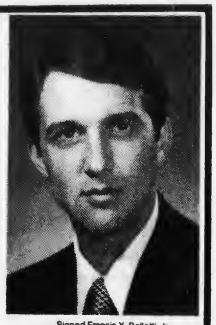

Signed Francis X. Bellotti, Jr.
120 Hillside Ave., Quincy, MA.

Political Advertisement

What Is The Slant 6 Engine?

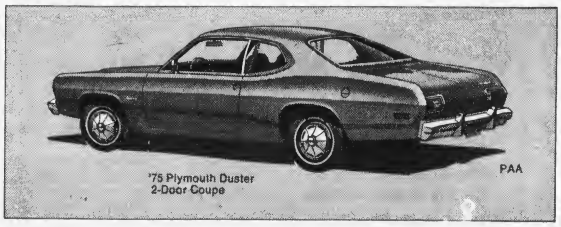

'75 Plymouth Duster
2-Door Coupe
PAA

Don't Ask Us.... Ask Your Auto Mechanic About The Slant 6 Engine On 1975 Dusters-Valiants And Scamps

Bring this advertisement with you when you visit your auto mechanic or any automotive expert. . . .

Ask Him About the Resale Value of Chrysler products with Slant 6 Engines.
Ask Him About Better Mileage
Ask Him About Low Maintenance
Ask Him About Less oil consumption
Ask Him Why you should own a Slant 6

ONLY AT YOUR CHRYSLER PLYMOUTH DEALER

FOLEY CHRYSLER-PLYMOUTH INC.
SALES OPEN WEEKDAYS 7:30 A.M. TO 9 P.M.
328-5400
Top Quality USED CARS
330 Hancock St. North Quincy
Opposite No. Quincy MBTA Station

# Fall Sale

## Corduroy And Jeans

Were $10^{50}$ to $13^{50}$

## NOW $4^{90}$ to $5^{90}$

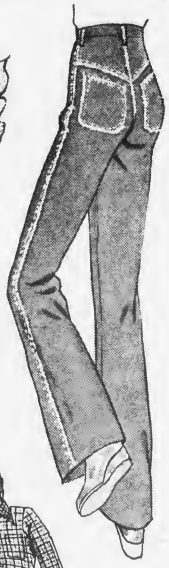

## Jon's Jeans

**1608 Hancock St.**

Between Colman's and Sears

**Quincy**

New Hours Mon Thru Fri. 12 to 9

Sat. 10 to 5:30

PRIZE WINNER – Margaret Solari, fifth grade teacher at Hunting School, won a portable color TV in a drawing conducted by the Norfolk County Teachers Association. Presenting the prize is Robert Laing, president of the Quincy Education Association. [Quincy Sun Photo]

# WOLLASTON

## Commissioners Seek Emergency Access To New Wollaston Golf Course

Norfolk County Commissioners have filed application with the Massachusetts Department of Public Works for a curb cut on Granite St. to create an emergency access to the new Wollaston Golf Course.

The announcement was made at a recent meeting of the Quincy Citizens Association [QCA] which had complained the new course was accessible only through local streets.

In other Association business, Mrs. Arthur Cripanuk of 113 Franklin Ave., Wollaston, was named chairwoman of the nominating committee which will bring a slate of officers before the Nov. 5 meeting. The annual meeting and election of officers will take place Dec. 3 at the Montclair Men's Club.

Association President Pasquale DiStefano reported the wording of the 10-story height limit question to appear on the Nov. 4 ballot will soon be decided in a joint meeting of the Board of Voting Registrars, City Solicitor Richard McCormick and Association Atty. Peter Macdonald.

Laurence Curtin will head the committee publicizing the QCA's stand on the 10-story height limit question.

## Santa Fareri State Representative Candidate

Santa Fareri of 7 Welgate Circle, Wollaston, has announced her candidacy for state representative in the Fourth Norfolk District.

A vacancy was created recently by the appointment of William Delahunt as Norfolk County District Attorney.

Fareri, a life-long resident of Quincy, attended Quincy public schools, is a graduate of North Quincy High School, Quincy Junior College and attended Curry College.

Involved in student government in college, she served as political secretary and aid to Congressman John J. Moakley. She was director of public relations for the Kidney Foundation of Massachusetts, and worked for Atty. Gen. Francis X. Bellotti in his successful bid for office last fall.

As a homeowner and taxpayer, she said: "In these days of critical and financial restrictions that effect every homeowner and taxpayer, I firmly believe that the elective position of state representative must be a full time occupation to achieve responsible representation."

## Economic Problems City's Most Serious Says Davis

Harold Davis, candidate for city councillor at-large, says the most serious problems affecting Quincy are economic in nature.

Speaking at a coffee hour at the home of Mr. and Mrs. Joseph P. Ryan, 263 South Central Ave., Wollaston, Davis cited the city's 16 percent unemployment rate, property tax, and high cost of living as being uppermost in the voter's mind.

"I think that in the area of employment much can be done by the city to attract new jobs and fill existing ones in Quincy," he said. "Across America, there are towns which, despite their locations in depressed regions, have bucked the tide and have developed effective job development programs.

"Instead of always looking to Boston or Washington for solutions to our problems, we can take many steps locally to alleviate our economic problems."

Davis said, that in his opinion, Quincy needed a first rate research and development park to retain and attract job producing enterprises.

"At present, there really isn't a piece of developed industrial land being actively promoted today, He said. "As a consequence, we have lost businesses to regions with available land."

Davis stressed that he believed Quincy's long term future to be bright because of its proximity to Boston and skilled work force.

## Wollaston Legion Post, Auxiliary To Install Friday

Officers of the Wollaston Legion Post and Women's Auxiliary will be installed Friday at joint ceremonies to be held at the Post Home, 36 Weston Ave.

The Auxiliary officers will be installed at 8 p.m. with Norfolk County Director Mrs. Yvette Brown officiating with her installing suite. Officers for the 1975-76 year are:

Mrs. Bryant Carter, president; Mrs. Florence Jackson, senior vice president; Mrs. Louise Rhoda, junior vice president; Mrs. Verna Kinneburgh, secretary; Mrs. Helen Shea, treasurer; Mrs. Ethel Zink, chaplain; Mrs. Leona Bailey, historian; and Mrs. Shirley Senter, sergeant-at-arms.

Executive Board members are Mrs. Lois Deware, Mrs. Mabel Ellis, Mrs. Margaret Holmes, Mrs. Margret Humphrey and Mrs. Gertrude Lemieux, past junior president.

Norfolk County Commander Charles Wade and suite will officiate at ceremonies installing Post officer. Among those inducted into office will be:

Merwin A. Seymour, commander; Kenneth Riggs, senior vice commander; J. William LeClair, junior vice commander; Frederick Flores, finance officer; Rev. Frank J. Bauer, chaplain; Kenneth Taft, historian; Eugene Hultman, Americanism; Robert Mahn, personnel; and Robert Deware, past commander, graves registration.

## Aquinas Acting President On N.E. Business Educators Board

Sister Mary Louise Morgan is serving as an executive board member of the New England Business Educators Association.

At a recent meeting of the officers and directors which was held at New Hampshire College, Manchester, N.H., plans were made for the annual fall convention of the association which will be held on Saturday, Nov. 8, at New Hampshire College, Manchester, N.H. Theme of this year's convention will be "Business Education in Focus". Many well-known business educators have accepted invitations to participate in section meetings.

Sister Mary Louise Morgan, CSJ, acting president of Aquinas Junior College also served as an officer and is a member of the Epsilon Chapter of Delta Pi Epsilon; Boston University; National Business Education Association, and Massachusetts Association of Business Schools.

## Atty. Thomas Barron United Way Quincy Chairman

Atty. Thomas M. Barron of 48 Summit Ave., Wollaston has been appointed Quincy Chairman of the United Way of Massachusetts Bay campaign.

A graduate of Boston College, Suffolk Law School, and New England Law School, Barron is a member of the Massachusetts Bar Association, the Quincy Bar Association and the Quincy Council of the Knights of Columbus. He served in the U.S. Air Force from 1961-1962 and is listed in the 1975 "Who's Who in Massachusetts."

Barron and his wife have six children - twin daughters and four sons.

## Comer Due Back Today

American Legion State Commander John P. Comer of Quincy is scheduled to return today [Thursday] from a four-day national conference between state commanders and adjutants held in Indianapolis, Ind.

Purpose of the annual conference is to plan nationwide programs and activities for the coming year.

Commanders and adjutants first met Saturday in Kansas City, Kansas to attend Homecoming Day for national commander Harry Wiles.

The conference began Sunday and continued through Wednesday.

## 2 Nursing Home Patients Take Para-Tour Trip

Two residents of the Friel Nursing Home, Beach St., Wollaston, recently toured Boston in an afternoon excursion.

Arranged through Donald S. Gagne, director of Para-Tours, Inc., and Roseen Gustafson, activities director at the Home, the trip took Mrs. Jennie Goelet and Miss Ella Cain to the New England Aquarium and on a ride through Boston.

## Blue Hill Girl Scouts Seeks Volunteer Leaders

The Blue Hill Girl Scout Council, Inc., serving Quincy and 18 other area communities, is seeking volunteer leaders to head scout troops.

Names of many interested girls are relegated to waiting lists due to the lack of leaders, the council noted.

The Council will train people interested in becoming a Girl Scout leader and noted that anyone - male or female - can volunteer to head a troop - a professional, craftsperson, senior citizen, student or housewife. One need not have a daughter in Girl Scouts to volunteer.

Anyone wishing to volunteer should contact the Blue Hill Council, 57 Revere Rd, Quincy at 472-5960.

Save Gas and Money ... shop locally.


Wollaston Theatre
Beale St.
Off Hancock St.
773-1600
Wed. 10/8 thru Tues. 10/14
Clint Eastwood
in
THE EIGER SANCTION
9:35 P.M. [R]
also
MIDNIGHT MAN
7:30 P.M. [R]
Admission $1.00
Sat. & Sun. Mat. 10/11 - 13
Captain Nemo And The Underwater City
Also 2 cartoons
1:30 P.M.
Admission .75¢

MUSIC LESSONS
Professional Instruction
DRUM PIANO GUITAR
BRASS REEDS
WOLLASTON MUSIC CENTER
27 Beale St., Wollaston
Call 773-5325

S.S. Sewing Machine Co.
We Service All Makes Sewing Machines and Vacuum Cleaners
665A Hancock St., Wollaston
471-5982

INDOOR FLAGS OUTDOOR
State ACCESSORIES Church
Flags Flags of All Nations Flags
FLAGS MADE TO ORDER
EAGLE FLAG CO., INC
147 Beach St., Wollaston, Mass. 02170
617 472-8242

WOLLASTON CREDIT UNION
Personal & Auto Loans
No Notice Savings Accts.
Earn 5¾% Per Annum
SPECIAL NOTICE 6% PER ANNUM
REAL ESTATE-MORTGAGES
HOME IMPROVEMENTS
ALL ACCOUNTS FULLY INSURED UNDER LAW BY MASS.C.U. SHARE INSURANCE CORP.
651 HANCOCK ST., WOLLASTON
773-3500 773-8600
OPEN MON.-THURS. 9-8 TUES., WED., FRI, 9-5
EQUAL HOUSING OPPORTUNITY

Halloween Hollow
for your
CARDS — GIFTS
CANDLES — CUTOUTS
featuring HALLMARK cards
MEREDITH
Card & Gift Shop
28 GREENWOOD AVE.
WOLLASTON
[across from MBTA parking lot]

For Home Delivery
QUINCY sun
Call 471-3100

# We guarantee the amount of your Social Security check!

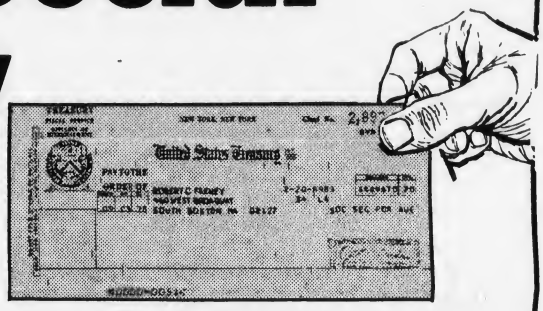


**With our Direct Deposit Service, your Social Security checks are mailed right to our bank, and we GUARANTEE you can start using your money on the date you were suppose to receive it: whether we receive it or not.**

***To start your guaranteed direct deposits with us simply fill in the coupon, mail it to us, and we'll send you all the information you need about direct deposits. If you prefer, just call us at 268-2500 or stop by either office.***

Have it deposited in a Free checking Account that pays 5% interest, or in your regular savings account. Some of the advantages of direct deposit of your Social Security checks are . . . you can protect against mail box theft . . . you can save time and earn interest . . . eliminate trips to the bank . . . your money is available when you need it. We guarantee it!

SOUTH BOSTON SAVINGS BANK
460 WEST BROADWAY
SOUTH BOSTON, MASS. 02127

Name_____

Address_____

City_____ State_____ Zip_____

Telephone_____

Social Security No._____

**NEPONSET CIRCLE OFFICE**
**740 Gallivan Blvd.**
*Drive-Up Window*
8:30 AM to 5:30 PM
Mon., Tues., Wed. & Fri.
Thurs. — 8:30 AM to 7:30 PM
Saturday 8:30 AM to 12 Noon
*Lobby*
10:30 AM to 5:30 PM
Mon., Tues., Wed. & Fri.
Thurs. — 10:30 AM to 7:30 PM
Saturday 9 AM to 12 Noon

**MAIN OFFICE**
**460 West Broadway**
**South Boston**
9 AM to 3:30 PM —
Monday thru Friday
268-2500

## South Boston Savings Bank

*"ALWAYS THE LEADER"*

ALFRED W. ARCHIBALD, PRESIDENT

# BUSINESS NEWS

*20 Oven-Proof Pieces*

## 'Spirit Of '76 Stoneware' Collection Available At Colonial Federal

Area residents will have a chance to begin bringing a bit of authentic Bicentennial charm and beauty into their homes when Colonial Federal Savings makes available a handsome 20-piece collection of fine Early American Stoneware.

"The Spirit of '76 Stoneware collection is presented to commemorate our nation's 200th birthday," said Philip J. Lawrence, manager of the Quincy office.

Customers of the bank will be able to build their own collection of beautiful hand-finished stoneware mugs, cups, cannisters, bean pots and casserole dishes by coming to Colonial Federal and making certain recommended deposits which enable them to take home items for a minimal cost, or in some cases, for free.

"These are magnificently handsome pieces," Lawrence said. "They're oven-proof and dishwasher-safe, and every one of them - right down to the salt and pepper shakers - is hand finished, so no two are exactly alike. They're beautiful to use, to collect or to display.

The collection of Spirit of '76 Stoneware is fashioned from native clays at the famous Nelson McCoy Pottery Works in Roweville, Ohio. The gleaming two-tone brown and beige pieces are decorated with a colorful flag and eagle design on the front, and all are so richly finished they look as if they could have been created in 1776 instead of 1975.

The entire 20-piece collection is as practical as it is beautiful. All items are oven-proof, freezer-safe and dishwasher proof. Bean pots and casserole dishes can go from freezer to oven right to table.

Additional information on the Spirit of '76 Stoneware collection is available at all three Colonial Federal Savings office, 15 Beach St., Wollaston, 802 South Franklin St., Holbrook and Cranberry Plaza, Wareham.

## Quincy Savings Bank Adopts New Symbol

Along with Massachusett's 166 other savings banks, the Quincy Savings Bank has recently adopted a new symbol to represent their business.

With a figure of a person and a dollar sign in the center of the seal, the design represents the goal of savings banks to help people with savings, loans, and money management. In Massachusetts, nearly $16 billion is held in more than four million savings accounts.

In its official version, the symbol will serve as the seal for the Savings Bank Association of Massachusetts.

People live in homes, shop, work and earn their incomes, go to school, and worship in buildings financed by $11.6 billion invested in mortgage loans by Massachusetts savings banks – loans that help people, made possible by the savings of people, and people have a total of $2 billion of Savings Bank Life Insurance Protection.

In its official version, as the seal of the Savings Banks Association of Massachusetts to which each savings bank belongs, the new symbol will carry the legend "Massachusetts Savings Banks – All Deposits Insured in Full", to emphasize the fact that whatever amount is on deposit in a savings account, including all dividend additions, is insured in full without limitation.

All savings banks in Massachusetts are "mutual institutions", which means that there are no stockholders to share earnings; only people saving money which is loaned primarily to people, or to organizations that help people.

**NEW BANK SYMBOL - Don Almeida, downtown branch manager of Quincy Savings Bank, adheres a new state-wide symbol on the bank's window at 1372 Hancock St. The symbol was recently adopted by all 167 savings banks in Massachusetts.**
**[Quincy Sun Photo by Steve Liss]**

## Aaron Spencer Elected To Metrobank Board

Marvin A. Gordon, chairman of the Board of Metrobank, announces the election of Aaron Spencer to its Board of Directors.

Metrobank is the Norfolk County banking affiliate of UST Corp, the New England based Financial Service Center. Metrobank has offices in Milton, Quincy and Braintree.

Spencer is President of International Food Service Company in West Roxbury and since 1966 he has been the principal owner and manager of thirty three Kentucky Fried Chicken units.

## Direct Deposit S.S. Checks At 1000 S.A. Quincy Bank Branch

The 1000 Southern Artery branch of the Quincy Bank will be open today [Thursday] and Friday from 12 noon to 3 p.m. to give residents an opportunity to register for direct deposit of social security and other government checks.

Beginning next week, the branch will be open Monday, Wednesday and Friday from 12 noon to 3 p.m., ending the 30-day trial period when the new branch was open Monday through Friday.

Monday, Oct. 13 is a holiday and the branch will be closed.

The branch will now also be open the third of every month. If this day falls on a Saturday, Sunday or holiday, the bank will be open on the nearest business day.

## Howard Johnson's Moves Last Office To Braintree

The move of the personnel offices of the Howard Johnson Company from Wollaston to Braintree recently, marked the end of an era.

Wollaston was the location for the chain's main headquarters for more than 40 years. Ten years ago, the first group of departments moved into the Forbes Rd, Braintree office buildings and within the next few years, all departments had vacated the Beale St. offices with the exception of the personnel department which remained at 299 Newport Ave.

Now the candy and syrup plant is the only Howard Johnson facility remaining in Wollaston on Old Colony Ave.

As the company celebrates its golden anniversary, it also ends 50 years of Johnson employees hustling and bustling up and down the famous Beale St.-Newport Ave. block.

The name of Wollaston will, however, be eternally emblazoned in the nation's history as the place where it all began - "Howard Johnson's, the Flavor of America".


RENT A NEW CAR

FREE NATIONWIDE RESERVATIONS

WE RENT FORDS AND OTHER FINE CARS
FREE OUT-OF-TOWN RESERVATIONS — 800-874-5000
(no charge to calling party)

ECONO-CAR A SERVICE OF WESTINGHOUSE

$8.00 24 hrs.
Plus .08 per mile

$21 WEEKEND
Plus .08 per mile
FRIDAY-MONDAY 9 a.m.

Car Stolen or Damaged?
Call Us!
Check with your insurance agent for Theft or Loss of Use Coverage.
Our rates may allow you to Rent a car at Special Low Rates

'You get a clean car with every rental'

Econo Car Rental
[we're the ones that cost less].
459 Southern Artery Quincy
[at Quincy Minit Car Wash]
Hrs: 8 - 5 Mon., Sat.
1 Sunday
479-4098



BARKER'S
OFFICE PRODUCTS
1459 Hancock St. [on Parkingway]
QUINCY 471-2122

NOW BUY A
SWINGLINE STAPLER
AND YOU GET

5000 FREE STAPLES
Speedpoint No. 4 staples
5000 staples per strip
100% round wire for great strength
Chisel pointed for easy penetration
Fits all standard staplers

STAPLES ALONE USUALLY $1.90

SWINGLINE 747
Red dot appears when time to reload. Staple head is heavier steel. 8½" long, throat 4"
COLORS
Blue, Beige, Black, Brown, Green Gray
$9.95 each

Make the job easier with a Swingline

NOW $5.60 ea.

SWINGLINE 711
Compact, suitable for desk, Small enough to be portable Staples and tacks. Loads with half strip staples.
SWINGLINE 711WR - as above plus built-in staple remover.



HUDSON LINES ESCORTED TOURS

*Lake George New York*
October 25, 26, 27
Twin $105 pp Single $140

*Radio City & Macy's Thanksgiving Day Parade*
November 26, 27
Twin $65 pp Single $75

*Christmas Tour (Trinkaus Manor)*
December 12, 13, 14
Twin $105 pp Single $115

For information and reservations call Joyce or your travel agent.

*Hudson Bus Lines*
70 Union St Medford, Ma.02155
395-8080 MA. 883-6644 N.H.

# $700,000 Improvements Project Underway In Southwest Quincy

[Cont'd from Page 1]

on-going in Houghs Neck and Atlantic.

The $1,050,000 project in Houghs Neck represents $550,000 in bond issue and $500,000 in federal grant funds. A 13-member citizen committee formed several months ago consists of three sub-committees which deal with loans and grants, finances and public works.

In Atlantic, a $35,000 Self-Help program largely initiated by the Atlantic Neighborhood Association provides for exterior house painting and minor repairs to individuals meeting certain guidelines. CETA program employees provide the labor for the program.

All three community development projects as well as other city-wide improvements were financed through a $1 million HUD grant and a $2 million bond issue sponsored by Hannon.

Commenting on the on-going revitalization in three Quincy neighborhoods, Hannon said:

"Our neighborhoods are our single most important community asset. Their strength and vitality are essential to the health of our city. As with any valued asset, they must never become the victims of neglect."

Driscoll hailed the development projects as a chance for area residents to take an active part in decision-making which will affect their neighborhood. He said:

"These programs represent the first time we've gone to the neighborhoods to get input before major decisions have been made. This has and will insure that citizens have a strong voice in programs that will affect them."

# Dr. Mahoney Urges Immunization Of Pre-Schoolers

Quincy Health Commissioner Dr. Alfred V. Mahoney urges parents of pre-schoolers to join in the state-wide "Immunization Action Month" to protect their youngsters against needless childhood diseases.

Gov. Dukakis has proclaimed October as "Immunization Action Month", urging parents and guardians to contact family physicians or health care facilities for immunizations againt polio, measles, mumps, rubella [German measles], diptheria, tetanus and pertussis [whooping cough].

Urging cooperation in this state-wide effort, Dr. Mahoney reminded parents of on-going hours for child health clinics throughout the city.

Southwest Community Center, 372 Granite St., first Monday of each month from 9:30-10:30 a.m.

Atherton Hough School, 1084 Sea St., second and fourth Tuesday of the month, 9:30-10:30 a.m.

John F. Kennedy Health Center, 1120 Hancock St., every Wednesday from 10-11 a.m.

Montclair Men's Club, 93 Holbrook Rd, first and third Thursday of the month from 9:30-10:30 a.m.

St. Boniface Church, 26 Shed St., Germantown, every Thursday from 1:30-2:30 p.m.

Quincy Point Congregational Church, 444 Washington St., first Friday of the month, from 9:30-10:30 a.m.


**Cultivate Yourself**

*Become A Diverse, Creative, Authentic Human Being*

***Nostalgia***

*Read E. L. Doctorow's Ragtime. A fascinating compare-contrast Ump-ba-ba of our past! Coolidge vs. G. B. Shaw; Prohibition vs. W.P.A.; Darwinism vs. communism.*

Sherman - Scott
Book And Hobby Center
1466 Hancock St.
Quincy Square - 472-1058
*Across From Child World*

**Fresh Fish And Seafood Daily**
HANCOCK FISH MARKET
*658 Hancock St., Wollaston*
*479-4376 Open 9 to 5:30 Tues.-Sat.*

**BARKERS**
DOWNTOWN QUINCY
472-2122

Browse A Bit In
Halloween Hollow

Cards - Candles
Party Favors
Cutouts

FALL SEALS & CUTOUTS
On Display

IT'S THE FUN PLACE TO VISIT

**Quincy Motor Co. Has . . . . The best in prices on 1976's and even better on 1975's . . .**

Also . . .

These Exceptional Used Car Values

| 1976 | 1975 |
|---|---|
| Granadas | Granadas |
| Mavericks | Mavericks |
| Mustangs | Mustangs |
| Elites | Elites |
| LTD's | LTD's Including Wagons |
| Squires | Gran Torinos |
| Gran Torinos | Pintos |
| Pintos | F-100 Pick-Ups |
| Vans | F-250 4 Wheel Drives |
| Pick-Ups | F-350 Stakes |
| Club Wagons | 5 Pass. Club Wagon |
| | F-750 Chassis Cabs |

Gran Torino Squire

Granada 2-Door Sedan

Mustang II 3-Door 2+2

Gran Torino 4-Door Pillared Hardtop—

Maverick 2-Door Sedan

LTD Landau 4-Door Pillared Hardtop—

**$ SAVE $**

**1973 FORD LTD,** 2 Dr. Ht. Factory Air, loaded, like new, **$3395**

**1971 DODGE VAN,** V8, Automatic, Power Steering, Your Color, **$2195**

**1972 FORD MUSTANG** Conv. Cpe. Sharpest Conv. Cpe. Around. Come in and see this beauty Today - Loaded w/ extras.

**1972 FORD GRAN TORINO,** 2 Dr. HT, White, Blue vinyl roof, Low Miles, **$2495**

**1972 PLYMOUTH** Suburban Wagon, 9 Pass. Auto, P/S, Air Cond., Pretty Blue, **$2295**

**1974 CHEVELLE,** 2 Door HT, economical 6 cylinder, radio, automatic, power steering, Blue, **$3195**

**1973 FORD LTD** Country Squire, radio, auto., PS, P Brakes, 9 pass. Ginger Glow, Rack, **$3395**

**'74 PLYMOUTH SCAMP** 2 door hardtop, automatic, power steering and radio, blue with white vinyl roof. 14,500 original miles. **$3195**

**'72 FORD GRAN TORINO** 4 door sedan, light blue with blue vinyl trim. Cruisomatic, power steering, radio, extra clean. **$2495**

**'73 FORD GRAN TORINO** 4 door sedan, light green finish with dark green vinyl roof, cruisomatic, power steering, radio, 20,000 miles. **$2795**

**1973 GRAN TORINO** Wagon Factory Air, V8, Auto., PS, Extra sharp, **$3095**

**'73 OLDSMOBILE CUTLASS** 2 door hardtop, brown with beige vinyl roof, power steering, power brakes, automatic and radio. 27,000 miles. **$2895**

**1972 CHEVELLE,** 4 Door Sedan, Auto., PS, Radio, Pretty green finish, **$2195**

**'73 COUGAR** Conv. Cpe. V8, Auto., Pow. steer. Turq. 26,000 Orig. miles. Must be seen, **$3495**

**'71 FORD LTD SQUIRE WAGON** Automatic, power steering, power brakes, radio. Light gold finish and the price is very right. **$1895**

**'72 PLYMOUTH FURY III** 4 door hardtop, bright yellow with black vinyl roof, factory air, automatic, power steering, power brakes and radio. **$1895**

**1968 MUSTANG** Ht, radio, Auto, PS, clean, medium Blue, and only, **$1295**

QUINCY MOTOR CO.
85 Quincy Ave., Quincy
773-6500

# 'Operation Speed Watch' To Be Expanded In West Quincy

Operation Speed Watch will be expanded to four other West Quincy streets and the program will begin to include speed traps in certain areas at designated times throughout the day.

Ward 4 Councillor James A. Sheets, initiator of the program, said Operation Speed Watch will begin on Bates Ave., Grove St., Plymouth Ave. and Governor's Rd in West Quincy. He said he will soon be requesting the Quincy Police Department to enforce speed traps in certain areas.

Under the program, volunteer area residents monitor West Quincy streets, watching for speeders and reckless drivers, noting the times the violations occur and calling them in to Sheets' office.

Sheets said the program has been so successful in many areas that other West Quincy residents have requested their streets be included in the operation.

Sheets noted some 40 per cent of all cars identified to date come from outside Quincy. The councillor said:

"These people must learn to respect our speed laws and protect our children. Our streets must not be speedways."

JANUARY ADMISSIONS?
New & Continuing Jan. 76 Programs?
YES! at
QUINCY JUNIOR COLLEGE
Phone DEAN SALUTI 471-2470
For a personal appointment
* Where 99% graduates transfer or enter employment

# Council Studies Referendum Questions

The City Council was scheduled to review Tuesday the three referendum questions expected to be included on the Nov. 4 city election ballot.

Senator-City Council President Arthur H. Tobin recessed Monday's meeting until 5:45 p.m. Tuesday to allow full council consideration of the three questions. Three of the nine councillors were absent from Monday's meeting.

Two questions relate to proposed building height limitations and the other asks if beano licenses should be granted in Quincy.

An initiative petition presented by the Quincy Citizens Association would establish a maximum building height limitation of 10 stories on any future structure in the city, regardless of other zoning requirements.

The council's proposed height limitation would require an ordinance change to permit buildings in excess of eight stories, only upon the affirmative recommendation of the planning board and issuance of a special City Council permit.

## Work To Start On Capen Bridge This Month

State DPW Commissioner John J. Carroll announces the contract to replace the already closed Capen Circle Bridge in Braintree has been advertised for bids.

Work will commence on this bridge deck replacement project in late October and repairs, weather permitting, will be completed late in December, 1975.

Gin-Mil Beauty Shoppe

SPECIAL!!
20% Discount
To Senior Citizens Tues. & Wed.
by Lorrie
Martha ...an expert in beauty treatment...
is now with us to give relaxing, tender touch
FACIALS And MANICURES
TUESDAYS and WEDNESDAYS
We offer Professional Hair Coloring Sun Streaking Frosting
Ginny, Millie and Gayle for your convenience.... everything at your fingertips
The latest in Blow cutting Body Wave Styling Permanents
Manicures for Men also by Appointment
Call 773-2586
105 Franklin Sreet Quincy
Tuesday - Saturday 8:30 to 5, Open Thursday night
APPOINTMENT OR WALK-IN SERVICE

Political Advertisement
1971 - 1972 - 1973 - 1974 - 1975

5 YEARS
Attending
School Committee
Meetings
He cared enough to
Learn About the Job
Elect
Tom MULLANEY
School Committee
John Flynn 36 Warren Ave.

ELEMENTARY SCHOOL LUNCH

Monday, Oct. 13 - Holiday.

Tuesday, Oct. 14 - Half day. No lunch provided.

Wednesday, Oct. 15 - Grilled frankfurt in a hot dog roll, relish and mustard, tater tots, apple sauce, coconut macaroon cookie, beverage.

Thursday, Oct. 16 - "All American Lunch" Cheeseburger on a bun, crispy potatoes, chilled peaches, milk.

Friday, Oct. 17 - Golden brown Icelandic haddock w/tater tots, served McDonald Style w/a bun and condiments, fruit, chocolate chip cookie, beverage.

Hanlon's Shoes
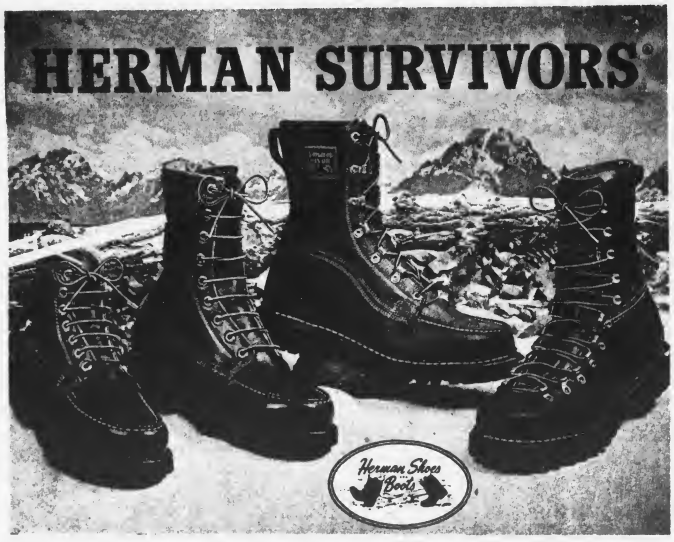

"Happy Feet Wear Hanlon's Shoes"
LARGEST SELECTION IN NEW ENGLAND
Outdoor shoes - work shoes - dress & casual shoes
SPECIALISTS IN HARD TO FIT FEET
Narrow widths - wide widths - large sizes to 14
EVERY DAY IS "SALE" DAY AT HANLON'S
Last year New Englanders saved over $1,000,000 at Hanlon's on their shoe needs
QUINCY
27 Cottage Ave.

QUINCY Sun
Sports Section
Thursday, October 9, 1975 Page 31

REMICK'S JUNIOR LEAGUE baseball team runnerup for the city championship. Front, left to right, Mike Sullivan, Danny Dunn, Stephen Hogan, Robbie Craig, Jim Grassi, Jim Ferrera, Brian Egan, Kevin Craig and Bill DiMatteo. Second row, John Barrett, Glen Segalla, John Todd, Scott Lowell, Bill Mahoney and Mike Stranberg. Back row, Assistant Coach Bill Gardiner and Coal Al Lowell.
[Quincy Sun Photo by Steve Liss]

● *Babe Ruth Baseball*

# Mike McCormack Receives Battista MVP Award

Mike McCormack, pitcher-third baseman for the Hancock Bank team, received the Kenneth Battista Memorial Award as the Most Valuable Player in the Quincy Babe Ruth League's National League.

The award is given by the Quincy Police Betterment Association in memory of a former Police Boys' Club player, Kenneth Battista, who was killed while a member of the team. Mike lives at 11 Richfield St., Squantum, and played three years for the Hancock Bank.

He attends North Quincy High school where he plays baseball and basketball.

John Wilkinson, shortstop-pitcher for the championship Fire Dept. team, was presented the Paul Grasso Memorial Award as the Most Valuable Player in the American League.

This award is given by Houghs Neck Legion in memory of Paul Grasso, who played for Houghs Neck and was killed in Vietnam.

John also attends North Quincy High where he plays baseball, basketball and football. He lives at 55 Sterling St., Montclair.

● *Cross Country*

# North Wins 2 More, Quincy Edged

Bart Petracca continues unbeaten in cross country and last week paced North Quincy to a 17-42 win over Rindge Tech in a Suburban League meet, the Raiders' second win in three league meets.

North also blanked Milton Academy, 15-45, in a non-league meet.

Following Petracca against Rindge were Mike Morin, second; Marty Levenson, third; Bob Levenson, fifth; Ken O'Brien, sixth; Jim Gavigan, seventh, and Jerry Keys, 10th.

Quincy dropped another squeaker, this time to Weymouth South, 28-30, in a league meet, despite the Presidents' John Saville winning the meet.

Other Quincy scorers were Bob Thorne, third; Kevin O'Brien, fourth, and Dave Raftery, 10th.

North will host Weymouth South and Quincy will be home to Waltham Friday over the Quincy course. Next Wednesday it will be Weymouth North at North Quincy and Quincy at Cambridge Latin.

The Quincy girls were defeated by Weymouth South, 19-43. Paula Constas of Quincy was second, Dottie Irvine was eighth and Ellen Caraminca 10th.

# Blue Hill Girl Scouts Cadette Olympics Oct. 13

The Blue Hill Girl Scout Council will sponsor its second Cadette Olympics Monday, Oct. 13 at Randolph High School.

The program gives junior high school girls a chance to demonstrate athletic prowess. All registered Blue Hill Council Cadettes - whether currently meeting with a troop or not - can enter the olympics. Fee is one dollar.

Scheduled pool, track and field events include the 50 and 100-yard dash, the 220 and 440-foot relay, standing broad jump, softball throw, running broad jump, basketball throw, three-legged race, obstacle course, 50-yard back stroke, 50-yard breast stroke, a free-style relay, a medley, 50-yard butterfly stroke and water polo.

Interested Cadettes are asked to contact the Council office at 57 Revere Rd, Quincy.

Sonic

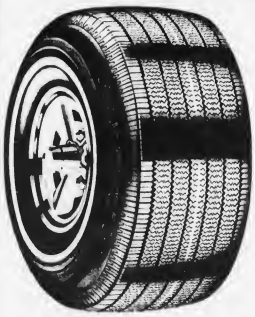

A78-13 $20.95
C78-14 $23.95
E78-14 $24.95
F78-14 $25.95
G78-14 $26.95
H78-14 $27.95
G78-15 $26.95
H78-15 $27.95
L78-15 $29.95
Plus $1.76 to $3.11 FET per tire

FREE Spin Balancing With Every Tire Purchased

WALTER J. HANNON TIRE CO.

495 Hancock St. North Quincy

SAVE OVER 1/2 * USUAL MADE TO ORDER PRICES

IMPROVE HEAT AND LOOKS

COVER THIS...

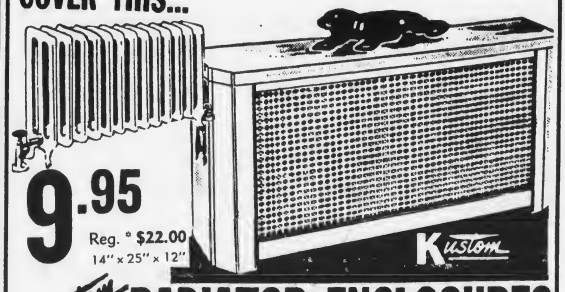

9.95
Reg. * $22.00
14" x 25" x 12"

Kustom RADIATOR ENCLOSURES

• SPARKLING BEAUTY • Ready to Paint To Room Colors • GREATER HEAT
← LENGTHS (Include Valve & Pipe) →

EXPOSED RADIATORS ARE OLD-FASHION

| HEIGHTS | 18" | 24" | 30" or 36" | 42" or 48" | 54" or 60" | 66" or 72" | 78" or 84" | 90" or 96" |
|---|---|---|---|---|---|---|---|---|
| Heights 22" or 25" | Kustom ENCLOSURES STOCK SIZES—SAVES YOU MORE | | | | | | | |
| | 12.95 *27.00 | 19.95 *40.00 | 24.95 *52.00 | 27.95 *57.00 | 32.95 *67.00 | 39.95 *82.00 | 49.95 *100.00 | 59.95 *122.00 |
| 28" or 33" | ADD 7.00 | | | | ADD 10.00 | | | |
| 40" | ADD 8.00 | | | | ADD 12.00 | | | |

DEPTHS

6" or 8" or 10" or 12"
CHOOSE ANY COMBINATION LENGTH HEIGHT DEPTH
(REQUEST FREE BOOKLET)

Heavy—Rustproof ZINC STEEL

QUINCY MARY CARTER
PAINT & WALLPAPER CENTER
CORNER OF WATER & FRANKLIN STREETS
1 Block from South Entrance Quincy Parkingway
773-7707 Open Daily til 5:30, Thurs. & Fri. til 9

Mail and Phone Orders Welcome

PARKING IN REAR OF STORE

## North Quincy 30, Weymouth North 7

# Raiders, Everett Clash In Game Of Week

By TOM SULLIVAN

Saturday's North Quincy-Everett football game at Veterans Memorial Stadium could be the game of the week with two unbeaten, high scoring teams facing each other in a 1:30 non-league game.

North continued to make Dave Burke's first year as coach a successful one last week with a 30-7 romp at Weymouth North, in its Suburban league opener, while Everett paraded over Somerville, 30-6, in a Greater Boston League game.

Burke's Raiders previously had defeated Milton, 27-0, and Malden, 25-6, in non-league affairs, while Everett topped B.C. High, 34-6, in a non-leaguer, and squeezed by Haverhill, 14-12, in the league.

North and Everett are former GBL rivals. Last year, after the Raiders moved to the Suburban League, they topped the Crimson Tide, 20-16.

"This will be a toughie for us, as Everett again is much bigger than we are and, according to reports, have a really outstanding team," Burke said.

Assistant Ted Sadowski, who scouted Everett last week against Somerville, said, "They aren't only big but play awfully rough and we could be in for a tough afternoon."

Last week Weymouth keyed on North's Brian Doherty, who had gained 164 yards and scored all four touchdowns against Malden, so Matty Constantino had his best day of the season. He scored twice and gained 97 yards, while Doherty still managed to pick up 85 yards and scored once. He also caught Weymouth by surprise and threw a touchdown pass to Cooper Jordan. Mike Adams, junior halfback, added 41 yards rushing.

North's defense continued to be brilliant. The only Weymouth touchdown came after a penalty following a punt had given it the ball on North Quincy's 20. The only other Weymouth threat ended when North forced a fumble on its one-yard line.

The coaches agreed every one on the defensive unit was outstanding, but among those singled out were Ed McElaney, Danny Noonan, Pete Hemphill, line backers John McKenna, Frank Strazzula and John Desmond and cornerman Dick Kennedy.

"These boys and all the other defensive players have done a terrific job all year and deserve an awful lot of credit," assistant coach Ken McPhee said. "Weymouth, which outweighed us by plenty, couldn't move the ball at all in the second half."

Offensive Coach Tom Fitzgerald praised Constantino, who did some more fine blocking as well as running; Doherty and Adams, and also had good words for quarterback Mike Holleran.

"We bogged down a bit in the first half [North led only 8-7 at halftime], but after a few adjustments, we rolled in the second half," Fitzgerald said.

Burke was naturally happy at his third straight win, but was disappointed at North's many penalties. "We have been getting hit with too many and it is hurting us," he said. "The boys have to gain more composure. Of course, we have a lot of green players in the offensive line and they will improve as time goes on. But, we have moved the ball well in all games and the defense has been tremendous."

Another highlight was the continued fine punting of McElaney, who also kicked two more extra points.

Dick Meyer, who coaches the defense along with McPhee, was also tickled with the work of the defensive unit, which has stood out in all three victories.

Weymouth drew first blood with a second period touchdown scored by Ed Moore. Ollie Cavallo kicked the point.

North bounced back and took the lead when Doherty, on a halfback option, surprised Weymouth and passed to Jordan for 25 yards and a touchdown. Constantino rushed for the go-ahead points.

In the third period Constantino scored from three yards out and McElaney kicked the point.

North salted the game away with two more touchdowns in the final period. Doherty sped from the seven and Holleran rushed for the points, and Constantino scored the final TD, McElaney kicking the point.

Sadowski's North sophomores defeated Brockton last week for their second win in a row.

### NORTH QUINCY SCORING

| | TD | PAT | Pts. |
|---|---|---|---|
| Doherty | 6 | 0 | 36 |
| Constantino | 3 | 2 | 20 |
| McHugh | 1 | 0 | 6 |
| McKenzie | 1 | 0 | 6 |
| Jordan | 1 | 0 | 6 |
| McElaney | 0 | 5 | 5 |
| Holleran | 0 | 2 | 2 |
| Dill | 0 | 1 | 1 |

PAUL [WHITEY] McGUIGGAN, whose father was a North standout several years ago, is a part of the North Quincy backfield, which has sparked the Raiders to three impressive wins.
[Quincy Sun Photo by Steve Liss]


CARLSON TIRE
AUTO CENTER
DUNLOP TIRES
INSPECTION SPECIALS!

Here's DUNLOP quality in a '75 tire designed to meet inflation head-on

19.88 E78-14 blackwall | 20.88 F78-14 blackwall | 22.88 G78-14 blackwall | 23.88 G78-15 blackwall
ADD ONLY $3 PER TIRE FOR WHITEWALLS
Plus $2.24 to $2.63 F.E.T., depending on size

WHEEL BALANCING $1.88 ea. 4 wheels for $6.00

GOLD CUP — RAIN CHECK — If we sell out of your size we will issue you a rain check, assuring future delivery at the advertised price.

Radial Ply SALE!
Steel or Fabric
Dunlop · Pirelli or Michelin
Snow or Regular
20% OFF LIST

do you have... wobbly wheels?
LET US CHECK YOUR STEERING AND SUSPENSION PARTS
Upper or Lower Ball Joints AS LOW AS 44.88 PER PAIR INSTALLED

Front End Alignment SAVE $3.00
9.95
For Most American Cars
Regular 12.95
3.00 more for air conditioned cars

ALIGNMENT or BALL JOINTS
DORCHESTER STORE

Retreads
775-14 13.95

Carlson Tire Specialists
114 No. Franklin St.
HOLBROOK - 767-0550

Carlson Tire & Alignment
Main Store
610 Gallivan Blvd.
Dorchester - 825-5600



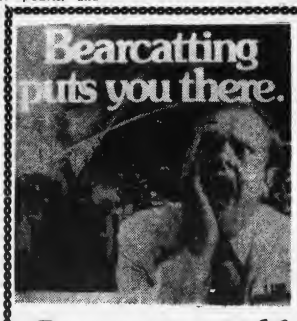


KENSCO MONITOR HANDBOOK
•
LISTING ALL THE POLICE CODES OF BOSTON and the SOUTH SHORE

$4.95 . . . FREE with purchase of Bearcat III or IV

Bearcatting is like being in a fire without getting burned.

Bearcatting is listening to all the exciting broadcasts-police and fire calls, national weather service, civil defense, government agencies, and hundreds more -on a Bearcat scanning radio.

You'll hear it better on a Bearcat IV. It's the scanning radio that lets you monitor all four Public Safety and Emergency Broadcast bands at the same time.

And you'll hear it better on a Bearcat IV because of features like an electronically tuned antenna, powerful front-mounted speaker performance in your home or car and a quartz crystal filter for interference free reception.

Plus you'll hear it better on a Bearcat IV because full-band reception is assured through the patented "Track-Tuning" system.

BEARCAT III & IV NOW WITH 3 YEAR WARRANTY Parts & Labor Life Time Guar. on Crystals

Headquarters for:
• 1. Police, Fire and Marine Scanners. 2. Citizens Band Equipment
Sales-Service
46 Pearl St., Quincy, Mass. (Off Franklin St.)
Mon.-Fri. 12 Noon-9 P.M. Sat. 10-6 P.M.
Tens of thousands of Crystals in Stock

your BANKAMERICARD welcome
master charge

471-6427
KENSCO COMM., INC.

***Quincy 7, Revere 6***

# Presidents Must Find Offense At Waltham

Quincy's football team, which has exhibited virtually no offense in the past two games, still came up with two wins.

But if the Presidents can't get an attack rolling Saturday to go with its outstanding defense, they face a tough assignment at Waltham when they play their first Suburban League game of the season at 1:30 p.m.

Two weeks ago, following an opening day 22-14 loss at Dedham in which the offense did well in the second half, Quincy squeezed by Weymouth South, 7-6.

Last Saturday, with the defense again shining but the offense sputtering badly, the Presidents nipped Revere by the same score.

In each game Quincy had a 7-0 lead thanks to Mike Murray kicking the extra points. The opposition both times had passes deflected in the tries for the winning points.

Waltham, victim of a stunning Quincy win last year, its only loss which knocked it out of the Superbowl, topped Norwood, 20-14, in its non-league opener, but was defeated last week by Brookline, 14-7, in a league game.

"The defense did it again, that's for sure," Coach Hank Conroy said. "We just can't seem to get a consistent attack rolling and, unless we do, we could be in for a long afternoon at Waltham. They will be gunning for us after that last minute [21-20] loss to us last year.

"We had some good players missing from our offensive lineup, which didn't help. Steve Coleman, our outstanding tackle, was out of the game as was his backup man, Pat Foley. We had to use Mike Murray at offensive tackle for the first time and he did well. Frank Guest, our quarterback, didn't practice all week due to an injury, so I started Mark Buchanan at quarter, but he was unable to move us and I put Guest back in. Frank has had his troubles but he is a take charge guy and really puts out. So, we had some boys playing at spots they never have played before."

Defensive coach John Skladany, a newcomer to the staff this fall, said, "The whole defensive team was outstanding. They have a lot of spirit and give 100 percent."

Skladany hailed the play of Paul Ferris, who came up with big defensive plays again; cornerman Larry Calley, interior lineman Bill Popsie, John Riggs, who had a pass interception and recovered a fumble; Rich Hockings, Frank McNeill, Tony Spadorcia, who came up with a key play, spilling a Revere back for a big loss, and Tony DiRocco.

Paul Vespaziani, Tony Cedrone and Buchanan gained most of what little ground Quincy had on the ground.

Revere didn't have a first down until there was 3:16 left in the third period, while Quincy had only one in the second half.

Quincy got a big break right at the start when Revere fumbled on a fourth down punt attempt and Quincy had the ball on the Revere 32 but was pushed back to its 36.

Briggs soon got the ball back with a fumble recovery on the Revere 44 but again Quincy couldn't move.

Quincy finally capitalized late in the half when Riggs intercepted a pass and returned it to the Revere 27. With just 16 seconds remaining in the half Guest scored on a quarterback sneak and for the second week in a row Murray kicked what proved to be the winning point.

The defenses continued to be the key in the second half. Revere drove to Quincy's 18 after the recovery of a Quincy fumble on the 34. The threat was stopped when Quincy's Steve Anderson fell on a funble on his 15.

Revere drove to its touchdown late in the game after Ken LaMalfa intercepted a deflected Quincy pass on the Presidents' 34.

With 47 seconds remaining in the game, Mario Potito, on a broken play, spotted John Festa in the end zone and threw the TD pass. As in the game the previous week, a pass for the winning points was deflected, clinching the win for Quincy.

Quincy had a net of only 57 yards rushing to 83 for Revere. The Presidents added only 36 yards through the air on two for seven, with two interceptions. Revere gained only 22 with two for six and one interception. Quincy had seven first downs, Revere four.

The Quincy sophomores continued to roll last week under new coach Pete Chella as they defeated Scituate, 21-14, and Weymouth South, 14-0, to run their record to 3-0.

–TOM SULLIVAN

**TONY CEDRONE, one of Quincy's best ball carriers, goes for a gain against Revere. The Presidents squeezed by, 7-6, for the second time within a week.**

**[Photo by Glenn Weston]**

**ONE OF QUINCY'S top defensive players this season is Anthony DiRocco, who here goes down after a key pass interception in the Presidents' 7-6 win over Revere.**

**[Photo by Glenn Weston]**

**QUINCY SCORING**

| | TD | PAT | Pts. |
|---|---|---|---|
| Riggs | 2 | 0 | 12 |
| Affsa | 1 | 0 | 6 |
| Guest | 1 | 0 | 6 |
| Buchanan | 0 | 2 | 2 |
| Murray | 0 | 2 | 2 |

## Swim Schedule For Lincoln-Hancock Pool Listed

The recreational swim schedule for the fall season at the Lincoln-Hancock Community Pool is:

Monday: 6-6:50, family "A"; 7-7:50, family "B"; 8-8:50, to be announced: 9-9:50, adult.

Tuesday: 6-6:50, youth ages 6-12; 7-7:50, family; 8-8:50, youth; 9-9:50, adult.

Wednesday: 6-6:50, family "A"; 7-7:50, family "B"; 8-8:50, to be announced: 9-9:50, adult.

Thursday: 6–6:50, youth ages 6-12; 7-7:50, family; 8-8:50, youth ages 13-18; 9-9:50 adult.

Friday: 6-6:50, family "A"; 7-7:50, family "B", 8-8:50, to be announced; 9-9:50, adult.

Saturday and Sunday: 1-1:50, youth ages 6-12; 2-2:50, youth ages 13-18; 3-3:50, family; 4-4:50, adult.

Registration for the fall season is held from 6-9 p.m. Monday through Friday at the pool. Rates are for youth, adult, family, and senior citizens.


**Meet Don McKenney**

***Formerly of the Boston Bruins 1954-1963***

**'Let An Expert Help You Decide On The Right Equipment For You'**

**Another Service From COLMAN'S**

**'The Hockey People'**

COLMAN'S SPORTING GOODS 1630 HANCOCK ST. QUINCY

KOHO Bauer C·C·M· Cooper

Free Parking - OPEN Every Night Till 9 P.M.

Sat. Till 5:30

● *Hockey*

# Oranges Squirt Reds, 5-4

In their previous game the Oranges had been squeezed, but Sunday the did some squeezing of their own as they edged the Reds, 5-4, in Quincy Executive Hockey League action at the Youth Arena.

Each team scored three times in the opening period to set a fast temp for the game. Orange goals were scored by Harry Crispo, assisted by Alan Gullickson, Joe Gannon, with Crispo and Gullickson assisting, and John Emmett, assisted by Marty Tolson. Scoring in the period for the Reds were Ken Croke, with an assist for Ted Ahola; Dave McArthur, assisted by Ken Wright and John Morris, and Ahola, assisted by Croke.

The second period was scoreless but in the third period Gannon had an unassisted goal for the Oranges. Croke came back to tie it up with Ahola assisting, and Tolson scored the winner, with assists for Bernie Toland and Emmett.

The Blues topped the Golds, 5-3, with Art Boyle exploding for four goals, three in the middle period with Jack Hurley assisting on each.

Dave Towle had the other Blue goal. For the Golds Jack Powers, Wayne Gauthier and Jack McDonald had the goals and Powers, Don Fawcett and Bob O'Connell had assists.

The Greens bombed the Whites, 6-0, with Paul Hack in goal and Dick McCabe scoring the hat trick, including two unassisted goals. John Crossman, Peter Bertrand and Ken Halloran had other goals and Bill Lewis, Dave Edgren, Tom Noonan and Crossman had assists.

## Pee Wee A's 4-2

The Pee Wee A's topped Brockton, 4-2, on two goals by Mark Boussy and one each for Bobby Beniers and Mike Rowell. John Baylis had two assists as did Mike Sullivan, while Kevin Chase and Beniers had one each.

## Bantam A's Defeat Brockton 4-2

The Bantam A's defeated Brockton, 4-2, on goals by Eddie Kane, Mike Furey, Mark Messina and John Jackson. Jackson's was into an open net. Bobby Hayes, Bryan McGilvray, Bobby Molloy, Kevin McGrath and Scott Richardson had assists.

The A's walloped Weymouth, 9-3, in a non-league game with Kane and Hayes scoring twice each. Billy Deitsch, Leo Doyle, Messina, Danny Gorman and Molloy had one each. Kane, Hayes, Molloy and Paul McDermott had two assists each and Richardson one.

## Pee Wee B's Blank Scituate A's

The Pee Wee B team blanked Scituate's A team, 5-0, with goalies Tommy Corliss and John Herold combining for the shutout.

Kevin Duff had two goals and Bobby Bolster, Keith Blaney and Paul Flynn one apiece, while Tom Lester had two assists and Paul Bamberry, Paul McCabe and Joe Livingstone one apiece.

## Midget A's Defeat W. Roxbury

Quincy's Midget A team defeated West Roxbury, 9-5, Sunday in a South Shore Conference game at Charles River.

Brian Bertoni had two goals for Quincy and Don Perdios, Matt Shafer, John Andrews, Jim Shea, Tom Cahill, Jack Campbell and Mark Paolucci one apiece. Cahill, Paolucci and Dave Peters had two assists each and Shafer, Bill Monahan, Jim Fitzpatrick, Andrews, John Norton and Shea one apiece.

Jeff Nord and Ronnie Bereszniewicz were the goalies.

## Mite A's Roll Over Hyde Park, 7-1

The Mite A team rolled over Hyde Park, 7-1, with Tim Collins turning in a fine performance in goal.

Robby Reidy had two goals and Mark Basch, Jim Milano, Mark Abboud, Richard Harrigan and Peter Furtado one apiece. John Reinhardt had two assists and Basch, Ed Hohmann, Sean Barry, Abboud, Mark Walsh, Reidy, Harrigan and Bobby Kane one each.

PRE-SEASON SALE
ON ALL OUR STOCK OF
MEN'S HAIRPIECES
Reg. $225 to $275...NOW $125.00 to $175.00
• 20% OFF ON ALL CUSTOM MADE HAIRPIECES
• 20% OFF ON ALL HAIR FUSIONS
CALL FOR FREE PRIVATE CONSULTATION
100% Guarantee 471-9764
PAT OF ITALY 1062 Hancock St. Quincy

LIKE TO BOWL?
IT'S FUN
Women's Coffee League
Now Forming
Bowl Tuesdays 10:00 AM
Call
Days 479-1989
Eves. 472-9809
IT'S GOOD FOR YOU
COME — ON — DOWN
TO LINCOLN LANES QUINCY POINT

Your Time . . . .
Is Our Time
Call 472-9231 For
Your
Appointment
The Razer's Edge
SEBRING CERTIFIED
24 Brook St.
Wollaston

NEED TIRES?
WITH
NO MONEY DOWN
AND
6 MONTHS TO PAY
"NO INTEREST"
FAMOUS
MOHAWK TIRES
SNOWHEELS
HISPEED
BALANCING
See Us
John - Don - Jack - Nick
WHITEWALL
AS LOW AS
$16.99
Plus F.E.T. $1.23
550-12
SOUTH SHORE
WHOLESALE & RETAIL TIRE CO.
706 Adams St., Lakin Sq. & Beale St.
QUINCY Open 8:00 A.M. - 7 P.M.
QUINCY 479-8477, 479-6647
STOUGHTON AREA 800-972-5055
WEYMOUTH AREA 337-8480, 471-0228

We Create

Cakes . . . for
Any Occasion
Any Subject-Size
Birthday-Wedding
Retirement-Showers
-Anniversary-
Montilio's
PASTRY SHOPS

QUINCY
29 Chestnut St.
Quincy Square
773-2300
BOSTON
Faneuil Hall
723-4727
COHASSET
Chief Justice
Cushing Highway
383-1615

## Quincy Girls A Team Edged By Saugus, 6-5

The Quincy Girls A team was nipped by Saugus, 6-5, in a league game at the Town Line Twin Rinks in Danvers for its first loss of the season.

Sunday the Quincy girls will play Melrose in a 4:30 game.

Saugus scored first but Terry Flynn quickly tied it up for Quincy, with Mary Ellen Riordan assisting. Saugus took a 2-1 lead later in the opening period.

In the second period Quincy dominated with three goals for a 4-2 lead going into the finale. Riordan scored with an assist for Flynn and Flynn and Lisa Norling added unassisted goals.

Saugus came on strong in the third period and scored three times to take a 5-4 lead. Shawn O'Leary tied it for Quincy, assisted by Flynn, but Saugus scored the clincher with one minute to play.

## Bantam B's Bow To Scituate A's, 5-2

The Bantam B team was defeated by Scituate's A team, 5-2, with John Mullin and Mike Edwards scoring the goals and Robbie Craig, Danny Sullivan and Tom Jo Connolly having assists.

In a non-league game the B team defeated Weymouth B's, 5-1, with Bobby Currier, Robbie Craig, Mike Edwards, George Mackey and Chickie Milford having the goals. Mackey had two assists, Danny Sullivan two and Milford, Edwards, Craig and Mullin one apiece.

## Bantam C's Top Abington, 4-2

The Bantam C team toppled Abington, 4-2, with Fran Straughn having two goals and Mark Rooney and Chris Erickson one each. Sean Dennis contributed two assists and Warren Hassey and Paul Dunphy one apiece.

## QYHA Candy Sale

The Quincy Youth Hockey and Figure Skating Mothers Club are sponsoring a fund-raising candy sale from Friday through Oct. 27. Proceeds will aid in the support of the Youth Hockey Arena.

More than 1,200 boys and girls from 5 to 17 years of age and their families enjoy the advantages of the rink, hockey for boys and hockey and figure skating for girls.

## Mary O'Brien Wins Gold Medal

Mary O'Brien of 186 Taffrail Rd, Germantown, won a gold medal in the International Special Olympics held recently in Grand Rapids, Mich.

Miss O'Brien placed first in the standing long jump. She is the first Quincy resident to win at the Internationals.

● *Soccer*

## North Paces League, Quincy Close Behind

North Quincy's soccer team, which finished second in the Suburban League with a 14-2-2 record a year ago, leads the league with a 5-1 mark following last Friday's 3-2 win over Rindge Tech.

Quincy, hoping to better its 8-8-2 record of last year, is right behind with a 4-2-1 record after bowing to Newton, 4-0, the same day.

North hosts Cambridge Latin Friday at Montclair Field and goes to Brockton next Wednesday. Quincy goes to Rindge Tech Friday and is home to Weymouth South Wednesday.

Peter Donovan scored all the goals in the Raiders' win over Rindge Tech, two of them coming on penalty kicks. His other one was unassisted.

Quincy, according to Coach Ron Martin, "just wasn't aggressive enough against Newton."

Earlier in the week Quincy topped Weymouth North, 2-1, on goals by Bob Barras and Joe McEachern. McEachern and Glenn Schlager had assists.

North blanked the Presidents, 2-0, on goals by Kevin O'Neil and Jim McGinley and assists for Donovan and Jim Smith. Tony Alessi had eight saves in the North goal.

## Point Panthers Win Second In Row

The Quincy Point Panthers defeated St. Gregory's Raiders, 24-0, in the Quincy Youth Football League Sunday at Veterans Memorial Stadium for their second win in a row.

Ronnie Cross, Mike Trubiano and Mike Ford scored the touchdowns and quarterback Bob Howlett threw conversion passes to Frank Battistone and Mark Jennette.

Coach Frank Brillo praised the defensive performances of Steve Cacciatore and Jimmy Travers.


Chevrolet

Open House Oct. 2nd to Oct. 11th

1976 Chevette

THE SMALL CAR FOR 1976

Chevette Coupe

See and Drive the New Chevette
EPA RATED UP TO 40 MPG

SAVE SAVE SAVE SAVE

Buy a new 1975 Chevrolet from stock and save
Most models and colors are available
See our Ready-to-go Used Cars
at Ready-to-Go Prices

DUGGAN BROTHERS
NORTH QUINCY GARAGE
131 Hancock St., North Quincy
Weekdays 8:30 - 9 P.M., Sat. 8:30 - 5 P.M. 328-9400



Get Ready For .... Fall

YOU MAY NEED...

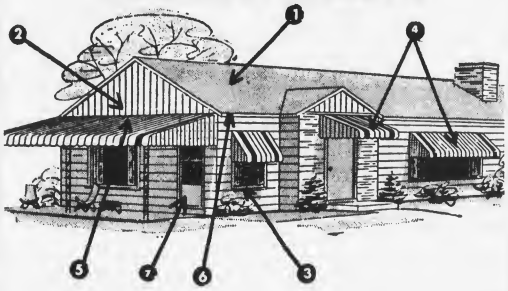

1. Roofing
2. Vinyl Siding
3. Thermal-Barrier Windows
4. Aluminum Awnings & Door Hoods
5. Patio Covers
6. Gutters
7. Storm Doors

We Do 'Em All

Call For Free Estimates At No Obligation

We're Big In Storm Windows & Porch Enclosures Too!

Frank Evans Company Inc.

Member South Shore Chamber of Commerce

Does maintaining your old wood windows drive you up a wall?

Have you had it "up to here" with paint, swelling, binding and sticking? If your wood windows are giving you fits, move up NOW to the newest idea in sash.

THERMAL BARRIER

Aluminum Replacement WINDOWS

make shuffling sash and climbing ladders ancient history. Tilt in both glass, leave in frames and clean from inside. A snap!

★

Bid adieu to the sudden drops of guillotine sash. Counter balanced inserts require no adjustment or lubrication. STAY PUT!

★

THERMAL BARRIER will reduce your heating bill and make your home comfortably warm in winter.

Easy "flip-in" inserts will keep you from flipping YOUR top.

★

A "two windows in one" bar gain that eliminates drafts and insulates better than insulating glass.

★

Say goodbye to point brushes and putty. Banderized painted aluminum (white or bronze) cure those expenses forever.

Custom manufactured and quick inside installation guarantees low cost application!

Call And Arrange For FREE ESTIMATE

Aluminum Storm Doors And Windows Many Styles

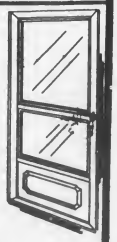

343 Newport Ave.
Wollaston 479-1014

*Parsons & Richardson*
INSURANCE AGENCY, INC.
Be Sure Now--Not Sorry Later
Robert W. Richardson
PResident 3-1276
[Opposite Quincy Center MBTA]

RECONDITIONED – PORTABLE
18" - 25" Consoles COLOR TV'S $135 and up
SPECIAL YEAR—END CLEARANCE
Tremendous Savings up to $100. on Floor Models
RCA XL100 CONSOLES
[FLOOR MODELS]
GX700W - 25" [3 in stock] OUR PRICE.... $489
GS803 - 25" [1 in stock] List Price $729.... $529
Great Values - Every Set Guaranteed
Also NEW QUASAR TV's at Special Savings
Major TV
273 Copeland St.
SALES & SERVICE
West Quincy
471-8525

BLOCK BUSTER
BICENTENNIAL
PAINT SALE
Dutch Boy Interior Latex Flat Wall Paint
One coat hiding 30 minute dry Washable Water clean-up
Reg. 9.95 Gal.
NOW! 7.85 Gal.
SAVE 2.10 Gal.
INTERIOR LATEX FLAT WALL PAINT
Reg. 12.50 Gal.
NOW! 8.95 Gal.
SAVE 3.55 Gal.
INTERIOR LATEX SEMI-GLOSS ENAMEL
OPEN FRI. EVE. TIL 9
Max's
PAINT & HARDWARE
254 WASHINGTON ST.
QUINCY - 773-1561

# North Girls Have Promising Runners

Girls' cross country is in its second year at North Quincy High and Coach Lou Tozzi has several promising runners.

Lou is being assisted by one of his former standouts, Mark Canavan, last spring's New England half mile champion.

"The girls were 3-3 last year and the highlights were a win over Quincy and a third place finish in the Suburban League championships," said Tozzi, who coaches the girls along with his boys' team.

"The squad is very young and inexperienced, but very willing. They lost their first meet to Brockton's powerhouse but breezed over Brookline."

The tri-captains are Christine Bonoli, a veteran of cross country and spring track; Mary Gallagher, also a harrier veteran, and Maureen Tracey, a veteran of both cross country and spring track. They are the only seniors on the squad.

"They are hardworking girls and provide the type of leadership we feel is needed at this stage of the program," Tozzi said.

Other top runners are Suzanne Yee, a junior; Debbie Brennan, Debbie Farren, a veteran and potentially a fine runner; Mary Horrigan, Cherie Martinelli, Judy Malloy, the first finisher against Brockton who could be one of the best in the league in time; Joan Petkun and Michelle Seltzer, a veteran. All these girls are sophomores.

Freshman Debbie Coutts has been the biggest surprise and, despite no experience, was the first North finisher against Brookline and just missed winning the meet. Ann Conley is another fine freshman prospect.

"We are simply trying to build a program for the girls by creating as much interest as possible," Tozzi continued. "The girls have a full schedule and will earn a letter and a jacket, just as the boys do, if they fulfill the team's requirements. We are optimistic."

# Second Enrollment Clinic For 'Y' Men's Fitness

The Quincy YMCA has scheduled a second enrollment clinic for its Physical Fitness Program for Men Saturday, Oct. 18, at 1 p.m. in the "Y" Auditorium.

William J. Galarneaux, chairman of the YMCA Fitness Council said he was encouraged by the turn-out at the Sept. 27 clinic. Galarneaux said:

"Fitness is a "now thing" with men, as well as women. However, most people, as busy as they are, are not as "fit" as they probably should be. The "Y" offers this 15-week progressive exercise and jogging program for the purpose of body conditioning and cardiovascular improvements for the sedentary man."

The clinic begins at 1 p.m. and will include the following tests: E.K.G., three-minute cardiovascular step test, body measurements, blood pressure, one-minute sit-up, and computations for comparative purposes related to ideal body weight, percentage of fat, and maximum heart rate.

Previous members enrolled in the program must be retested Oct. 18 in order to be readmitted.

Full privilege YMCA membership is necessary. A Medical Clearance Form signed by a family physician and a $10 testing fee is required at the Oct. 18 clinic. Medical clearance forms and membership information is available at the "Y" Main desk, 79 Coddington St., Quincy [479-8500],

# Little Loop Opens 22nd Season Saturday

The Quincy Bowling Little Loop will start it's 22nd season, Saturday at the Wollaston Boulevard Bowladrome at 9 a.m.

Boys 11 through 15 are eligible to join providing they can bowl the entire schedule of 27 weeks. Entries are not limited to Quincy only.

Those interested in registering are asked to call or write league president Joseph N. Gildea, 45 Division St., North Quincy, Mass. 02171 [328-5525]. Deadline is Friday, Oct. 10.

Special
LIONEL
Jake's Locomotive Works
The Train Store
Pennsylvania Electric
$60
Colonial Village
Ross Parkingway Quincy

# CYO Basketball Registration

Entry forms for the Quincy Vicariate CYO Boys' Basketball League should be submitted to director Fr. Joseph M. Connolly of St. John's, 21 Gay St.

The Quincy Vicariate consists of parishes from Quincy, Hull, Milton, Canton, Weymouth, Braintree, Hingham and Cohasset.

Forms must be complete with times and dates for use of the gym is required.

OPEN HOUSE
UNTIL OCTOBER 11
The Complete Line Of
CHEVROLETS
Including the
ALL NEW
Chevette
Also
INFLATION BUSTERS
1975 Chevrolets--All Models
(except Corvettes)
At Sale Prices-End Of Year Savings
PRESIDENT CHEVROLET
540 SOUTHERN ARTERY QUINCY PRESIDENT 3-5050

HOURLY TO LOGAN AIRPORT
Brockton $8.00
Randolph $6.50
Braintree $5.50
Milton $4.50
Hudson Bus Lines
1-800-732-3320

MUST CLEAN OUT YARD OF CARS
'71 Cougar, 2 door hardtop, blue, white vinyl roof, clean $1,950.
'71 Ford Galaxy, 4 door hardtop, radio/heater, automatic, power steering, power brakes, leather interior. Clean $1,000.
'69 Ford 4 door. Real good running car. Power steering, power brakes, automatic. A Steal at $395.
VERY RARE '65 Buick Riviera Classic 2 door hardtop, 50,000 original miles, runs good $395.
Ask for John at 479-1142, 471-9500, 471-5454.

## St. John's Girls Basketball Registration

Girls of St. John's parish interested in playing on a basketball team may register at the rectory hall, 21 Gay St., on Sundays, Oct. 12 and 19, from 10 a.m. to noon.

Girls, age eight to 13, will participate in the South Shore Sunday School League at the YMCA and must be accompanied by a parent to register. Girls, age 14 to 19, will play in the CYO League and must pay a $5 registration fee.

## Smith Shop Takes Women Merchants Lead

The Body Smith Shop moved into first place in the Women Merchants Bowling League, two points ahead of Ho-Jo's, W. Quincy. Body Smith is 24-8 and Ho-Jo's 22-10, followed by South Shore Barbers, 14-18; Pepe's Express, 14-18; Merrymount Lanes, 12-20, and Quincy Motors, 10-22.

Elaine Rozanski has the high average of 105.9, followed by Bev Putnam, 105.0; Edna Walker, 102.8; Noreen Mastroianni, 99.3; Ellie Iacobucci, 98.0; Mal Adams, 97.3; Jini Seaver, 96.8; Fran Taylor, 96.2; Doreen Barrett, 94.6, and Dotty Boyd, 94.2.

### Life Saving

Registration for the Advanced Life Saving Course sponsored by Quincy Recreation Department will be continued until Oct. 14.

Quincy Residents who are 15 years old should appear at the Lincoln-Hancock pool during swims sponsored by the Quincy Recreation Department and take a qualifying swim test. The course will be on Wednesday's and Friday's from 8-9 p.m.


SHARKS: FANTASY & REALITY
A FREE FORUM SERIES OF
QUINCY JUNIOR COLLEGE
On Thursdays October 16, 23, 30
at 7:30 P.M. Quincy High School By
DAVID LAKE of the New England AQUARIUM
YOU ARE INVITED

Previte's
The Italian Market
Don't be misled - Buy quality meats
Choice Quality
Sirloin Strips
$3.19 Lb.
Avg. 9 Lbs.
72 SUMNER ST., QUINCY
OFF 385 WASHINGTON ST.
472-9830

DUTTON'S RESTAURANT
GREEK ENTERTAINMENT Featuring DELPHI V
Greek Dancing Fri. & Sat. Eves. 10 to 2
Sing-Along with Myrtle And Elva
Sun. Mon. Tues. & Wed.
Every Thurs. Fri. and Sat. Evening
Edie & Jim
Dancing and Listening
Finest N.E. Cooking
Fresh Sea Food, Steaks & Chops
Daily 11A.M. To 11 P.M.
125 SEA ST. QUINCY 471-1623

Back To School
Give us your old, tired typewriter and we'll give you
$60.00 toward a new
Smith-Corona® Coronamatic™ 2200 Cartridge Portable
QUINCY Typewriter Service
6 MAPLE ST. QUINCY SQ.
472-3656

THE PRICE IS UP
SELL NOW
SCRAP
Copper, Brass, Cast Iron and Steel
PDM
The Name in Scrap on The South Shore
175 Intervale St., Quincy
Formerly Haynes Scrap Yard
472-9251

WOODWARD'S
EXPERT DISC BRAKE WORK for ALL CARS
111 Mayor McGrath Highway
Quincy, Mass.
Tel. 773-1200

Political Advertisement Political Advertisement Political Advertisement Political Advertisement

Elect Attorney Joseph F.
KILLION
Democrat
State Representative
4th Norfolk District
Special Election
to fill vacant seat of
William Delahunt
Tuesday November 18, 1975


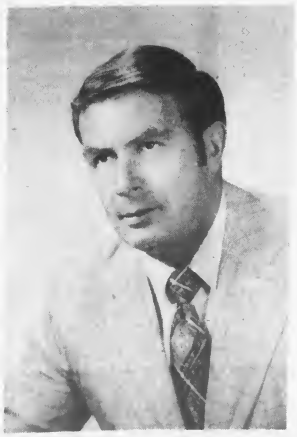


Joseph F. Killion. . . .
resides at 137 Grand View Avenue, Wollaston with his wife Rosalie and their 3 children, James, Sean and Julie.

Joseph F. Killion . . .
attended St. Mary's School, West Quincy, Christopher Columbus High School, Boston, Suffolk University and Suffolk University Law School.

Joseph F. Killion . . .
served in the U.S. Army 1955-1957.

Joseph F. Killion . . .
was a member of Local AFL-CIO 133 for 15 years, he is a member of the Knights of Columbus Ava Maria Council, West Quincy, Assistant Legal Counsel Massachusetts Hospital Association, Norfolk County Public Defender, practicing attorney with Barry and Killion Law firm of Quincy. He is a member of the Quincy Bar Association, Massachusetts Bar and Federal Bar Association. He is presently President of the Quincy Bar Association.

Richard W. Barry, 110 Gardiner Rd. | John and Barbara Crowley, 18 Kimball St. | Joseph Killion, 137 Grand View Ave. | Gerald Kirby, 133 Elm Ave.

# Hanabury Asks To Get Off City Ballot

[Cont'd from Page 1]

because City Clerk Gillis - who has already delayed the printing of absentee ballots at the request of Delahunt - says he must and will begin ballot printing Friday in order to meet his deadlines.

As an informal vote of confidence, the City Council passed Monday night an informal, non-binding resolve stating its support of efforts to remove both Delahunt's and Mrs. Hanabury's name from the Nov. 4 ballot and to insert Mrs. McDonnell's name on the same ballot as a contender for city councillor-at-large.

Delahunt had said last week he planned to request a special meeting of the city council a week ago today [Thursday] to seek City Council approval of special legislation drafted by him. Delahunt maintained state house officials told him city council approval was necessary.

But the meeting never transpired because City Solicitor Richard McCormick ruled it would be unconstitutional for the City Council to become involved in regulating elections. McCormick said a formal resolution passed by the City Council and signed by the City Clerk would constitute "an unlawful act".

"There's no feud going on," said Council President Tobin. "We appreciate Mr. Delahunt's dilemma. But the district attorney certainly would not want the City Council to perform an unlawful act."

According to Tobin, both Senate and House counsel agree with McCormick's ruling.

When the bill is filed, Tobin said it will go immediately to the Rules Committee where signature is needed to report the bill to the Election Laws Committee. Tobin warned that some members of the Rules Committee are now attending a legislative leadership conference in Philadelphia - a factor which could delay the bill's route through the legislature. Tobin said a four-fifths vote is needed to report the bill out.

Tobin said according to normal procedure the bill would then be discussed at a committee hearing, would proceed to both the House and Senate for vote and then on to the Governor's desk for action.

Mrs. Hanabury said she will follow the normal procedure to get her name on the ballot as a candidate for fourth Norfolk District representative. She filed nomination papers at City Hall Tuesday for certification of signatures and said she will meet the Oct. 14 deadline for filing nomination papers with the secretary of state, thus ensuring a place on the Nov. 18 primary ballot.

Delahunt, admitting he never anticipated such roadblocks in removing his name from the ballot, still swears he will not give up. He told The Quincy Sun:

"I never had any idea that it would require all the action that it has. I never anticipated encountering these kinds of problems. But I shall never surrender."

## Lauren Snook On SMU Field Hockey Team

Lauren Snook of North Quincy, is one of 17 squad members of Southeastern Massachusetts University's women's field hockey team.


**Social Security**

**Direct Deposits. . . no checks involved . . . money goes directly from the government to your Granite account.**

We have the simple forms to fill out

Both Offices Open Saturdays 10 - 2

NORTH QUINCY
440 Hancock Street
Open daily 9-3
Friday 9-5:30
Saturday 10-2

QUINCY CENTER
100 Granite Street
Open daily 11-6
Friday 11-8
Saturday 10-2

Granite your co-operative Bank

All Accounts Insured In Full



**City Of Quincy Voter Registration Dates**

Evenings from 7:00 P.M. to 9:00 P.M. at the Following Locations:

Thursday, October 9, 1975

Ward 5 - Wollaston Methodist Church, Beale St., [side ent.]
Ward 6 - Quincy School, Newbury Ave.

Saturday, October 11, 1975

City Hall - Hancock St.
From 10:00 A. M. Until 10:00 P.M.

Wednesday, October 15, 1975

City Hall - Hancock St.
From 8:30 A.M. Until 10:00 P.M.
This being the last day for registration before the City Election November 4, 1975

Registration Daily, Election Dept., City Hall, from 8:30 A.M. until 4:30 P.M. Monday thru Friday

John M. Gillis
Clerk, Board of Registrars


# Over 1,000 Expected In Youth Walk Monday

William J. Kaabe of the National Guard and Earl C. Montgomery of the Nickerson Legion Post, Squantum, estimate more than 1,000 walkers will leave the Quincy Armory Monday, Oct. 13 at 9 a.m. to participate in the third annual "Walk For Disadvantaged Youth".

Members of the 26th Yankee Infantry Division, Massachusetts Army National Guard and members of the Massachusetts American Legion will leave from 72 additional armories and many of the 413 American Legion posts across the state.

Anyone wishing to join the 12-mile walk should contact the National Guard Armory, an American Legion Post, or call 828-7550.

# Holiday Day Mail Schedule

Postmaster Philip L. Sullivan announces the following mail schedule for Columbus Day weekend, Oct. 11-12-13.

Saturday, Oct. 11 - Normal Saturday carrier, window and special delivery service will be provided.

Sunday, Oct. 12 - Collections will be made from boxes in front of stations and branches only at 4 p.m.

Monday, Oct. 13 - Holiday schedule will be in effect. No carrier delivery or window service will be provided. Regular holiday lock box and special delivery service will be in effect. All collection box mail will be picked up starting at 12 noon. Collections will be made from boxes in front of stations and branches only at 5 p.m.

## Junior High Lunches

Monday, Oct. 13 - Holiday.

Tuesday, Oct. 14 - Fruit bowl, grilled frankfurt in a hot dog roll, relish and mustard, kernel corn, beverage.

Wednesday, Oct. 15 - "Fall Special" w/ice cream sandwich for dessert, beverage.

Thursday, Oct. 16 - "All American Lunch" Cheeseburger on a bun, crispy potatoes, fiesta slaw, chilled peaches, beverage.

Friday, Oct. 17 - Golden brown Icelandic haddock w/tater tots, served in fresh baked roll. buttered green beans, orange cake, beverage.

## Senior High Lunches

Monday, Oct. 13 - Holiday

Tuesday, Oct. 14 - Orange juice, submarine sandwich w/cold cuts and cheese, tomato chips and sour cubes, french fries, side order of condiments, beverage.

Wednesday, Oct. 15 - "Sloppy Joe" on a bun, buttered string beans, apple turnover, beverage.

Thursday, Oct. 16 - "All American Lunch" Cheeseburger on a bun, crispy potatoes, fiesta slaw, chilled peaches, beverage.

Friday, Oct. 17 - Golden brown Icelandic haddock w/tater tots, garden slaw, dinner roll and butter, beverage.

## LEGAL NOTICE

COMMONWEALTH OF MASSACHUSETTS
Norfolk, ss. Probate Court
No. 75P2421-E1

To all persons interested in the estate of JOHN M. MacLEOD late of Quincy in said County, deceased. And to the Attorney General of said Commonwealth, if required.

A petition has been presented to said Court for probate of a certain instrument purporting to be the last will of said deceased by WALTER R. FORBUSH of Quincy in the County of Norfolk praying that he be appointed executor thereof without giving a surety on his bond.

If you desire to object thereto you or your attorney should file a written appearance in said Court at Dedham before ten o'clock in the forenoon on Oct. 29, 1975, the return day of this citation.

Witness, ROBERT M. FORD, Esquire, First Judge of said Court, this Sept. 19, 1975.

PAUL C. GAY,
Register.

9/25 10/2-9/75

## LEGAL NOTICE

Statement of Ownership
Management and Circulation

[Act of August 12, 1970; Section 3685, Title 39, United States Code].

1. Title of Publication: The Quincy Sun
2. Date of Filing: October 1, 1975.
3. Frequency of issue: Weekly
3A Annual Subscription Price: $4.00
4. Location of Known Office of Publication: 1372 Hancock St., Quincy, Mass. 02169
5. Location of the Headquarters or General Business Offices of the Publishers: 1372 Hancock St., Quincy, Mass. 02169
6. Publisher: Henry W. Bosworth, Jr., 111 Parkside Ave., Braintree, Mass. 02184. Editor: Henry W. Bosworth, Jr., 111 Parkside Ave., Braintree, Mass. 02184. Managing Editor: Henry W. Bosworth, Jr., 111 Parkside Ave., Braintree, Mass. 02184.
7. Owner: The Quincy Sun Publishing Co., Inc., 1372 Hancock St., Quincy, Mass. 02169. Henry W. Bosworth, Jr., 111 Parkside Ave., Braintree, Mass. 02184. John B. Powers, 99 Lenox St., Quincy, Mass. 02169.
8. Known bondholders, mortgagees and other security holders owning or holding 1 percent or more of total amount of bonds, mortgages or other securities. None.
9. For optional completion by Publishers mailing at the Regular Rates [Section 132.121, Postal Service Manual]

39 U.S.C. 3626 provides in pertinent part: "No person who would have been entitled to mail matter under former section 4359 of this title shall mail such matter at the rates provided under this subsection unless he files annually with the Postal Service a written request for permission to mail matter at such rates."

In accordance with the provisions of this statute, I hereby request permission to mail the publication named in Item 1 at the reduced postage rates presently authorized by 39 U.S.C. 3626.

[Signature and title of editor, publisher, business manager, or owner] Henry W. Bosworth, Jr., Publisher.

11. Extent and Nature of Circulation:

Average No. Copies each issue during preceding 12 months. A. Total No. copies printed [net press run], 8,300. B. Paid Circulation: 1. Sales through dealers and carriers, street vendors and counter sales, 5,400. 2. Mail subscriptions, 2,250. C. Total paid circulation, 7,650. D. Free distribution by mail, carrier or other means: Samples, complimentary, and other free copies, 350. E. Total distribution, 8,000. F. Copies not distributed: 1. Office use, left-over, unaccounted, spoiled after printing, 100. 2. Returns from News Agents, 200. G. Total, 8,300.

Actual number of copies of single issue published nearest to filing date. A. Total No. copies printed: 8,400. B. Paid Circulation: 1. Sales through dealers and carriers, street vendors and counter sales, 5,463. 2 Mail subscriptions, 2,268. C. Total paid circulation, 7,731. D. Free distribution by mail, carrier or other means: samples, complimentary, and other free copies, 357. E. Total distribution, 8,088. F. Copies not distributed: 1. Office use, left-over, unaccounted, spoiled after printing, 120. 2. Returns from News Agents, 192. G. Total, 8,400.

I certify that the statements made by me above are correct and complete.

Henry W. Bosworth, Jr., Publisher.

# CLASSIFIED ADS

## LEGAL NOTICES

COMMONWEALTH OF MASSACHUSETTS
Norfolk, ss. Superior Court

No. 115807

By virtue and in execution of the Prove of Sale contained in a mortage given by Frank M. Genovese to Raymond J. Giagrando and Fanny T. Giagrando dated November 8, 1973, and recorded with Norfolk Registry of Deeds, Book 4997, Page 353 of which the undersigned is the present holder for breach of the conditions of said mortgage and for this purpose of foreclosing the same will be sold at Public Auction at 10:00 A.M. on the fifteenth day of October 1975 at 41 Parnell Street, Weymouth, Massachusetts, all and singular the premises described in said mortgage.

To wit: the land and buildings on the Easterly side of Parnell Street, Norfolk County, Massachusetts, bounded and described as follows:

WESTERLY by the Easterly side of Parnell Street, a Town Way, as shown on map hereinafter referred to Eighty-One and 00/100 [81.00] feet;

NORTHERLY by Lot No. 12 as shown on map hereinafter referred to eighty-one and 13/100 [81.13] feet;

EASTERLY by lands now or formerly of DeGust, Eighty-One and 00/100 [81.00] feet;

SOUTHERLY by Lot No. 14 as shown on said map Eighty-One and 20/100 [81.20] feet.

The parcel of land hereby conveyed containing six thousand five hundred seventy-four [6,574] square feet and being Lot No. 13 shown on the plan entitled, "Plan of Subdivision of Land of Bradley Park Development, Inc.," dated October 18, 1943, made by Russell H. Whiting registered Land Surveyor, recorded in the land records of Norfolk County, Massachusetts, Book 2472, Page 67.

Subject to a first mortgage to the East Weymouth Savings Bank.

Terms of Sale: One thousand [1000.00] dollars to be paid in cash by the purchaser at the time and place of sale, and the balance to be paid within ten days. Other terms to be announced at the sale.

RAYMOND J. GIAGRANDO and
FANNY T. GIAGRANDO, Present holders of said mortgage
By: Atty. Maurice F. Maher
9/25 10/2-9/75

COMMONWEALTH OF MASSACHUSETTS
Norfolk, ss. Probate Court

No. 198703

To all persons interested in the estate of EVALD ANDERSON late of Quincy in said County, deceased. And to the Attorney General of said Commonwealth, if required.

The executor of the will of said deceased has presented to said Court for allowance his first and final account.

If you desire to object thereto you or your attorney should file a written appearance in said Court at Dedham before ten o'clock in the forenoon Nov. 5, 1975, the return day of this citation.

Witness, ROBERT M. FORD, Esquire, First Judge of said Court, this Sept. 15, 1975.

PAUL C. GAY,
Register.
10/2-9-16/75


**Perform a death-defying act.**

**Reduce if overweight.**

Give Heart Fund
American Heart Association


## LEGAL NOTICES

COMMONWEALTH OF MASSACHUSETTS
Norfolk, ss. Probate Court

No. 75F2463-E1

To all persons interested in the estate of GERTRUDE M. NELSON late of Quincy in said County, deceased. And to the Attorney General of said Commonwealth, if required.

A petition has been presented to said Court for probate of a certain instrument purporting to be the last will of said deceased by CAROLYN M. HENRIKSON of North Abington in the County of Plymouth praying that she be appointed executrix thereof without giving a surety on her bond.

If you desire to object thereto you or your attorney should file a written appearance in said Court at Dedham before ten o'clock in the forenoon on Nov. 5, 1975, the return day of this citation.

Witness, ROBERT M. FORD, Esquire, First Judge of said Court, this Sept. 24, 1975.

PAUL C. GAY,
Register.
10/2-9-16/75

COMMONWEALTH OF MASSACHUSETTS
Norfolk, ss. Probate Court

No. 75F2486-A1

To all persons interested in the estate of ROBERT F. LEVANGIE late of Quincy in said County, deceased. And to the Attorney General of said Commonwealth, if required.

A petition has been presented to said Court, praying that JOHN C. LEVANGIE of Hull in the County of Plymouth, or some other suitable person, be appointed administrator of said estate.

If you desire to object thereto you or your attorney should file a written appearance in said Court at Dedham before ten o'clock in the forenoon on Nov. 5, 1975, the return day of this citation.

Witness, ROBERT M. FORD, Esquire, First Judge of said Court, this Sept. 26, 1975.

PAUL C. GAY,
Register.
10/9-16-23/75

## LOST PASSBOOK

The following Passbook No. SS-5511 has been lost, destroyed or stolen and application for payment has been made in accordance with Section 20, Chapter 167, General Laws. The finder will please return to the Presidential Coop Bank, 1 Granite St., Quincy, MA 02169.
10/9-16/75

Save Gas and Money ... shop locally.

## REAL ESTATE

### House For Sale

7 room Colonial: 1st offer over $32,500. Owner carrying 2 mortgages. 3 bedrooms, modern kitchen and baths, fireplace, wall to wall, FHW/Oil. Convenient location. Owner 696-6850, evenings.
10/16

## INSTRUCTION

### PIANO LESSONS

In your home with experienced teacher. All ages, all levels. Mrs. Locke, masters degree, B.U. 331-2844.
11/6

## LEGAL NOTICES

COMMONWEALTH OF MASSACHUSETTS
Norfolk, ss. Probate Court

No. 75F2390-E1

To all persons interested in the estate of WILLIAM N. ROBBIE, also known as W. NORTON ROBBIE late of Quincy in said County, deceased. And to the Attorney General of said Commonwealth.

A petition has been presented to said Court for probate of a certain instrument purporting to be the last will of said deceased by MOSES CUTLER of Brookline in the County of Norfolk praying that he be appointed executor thereof without giving a surety on his bond.

If you desire to object thereto you or your attorney should file a written appearance in said Court at Dedham before ten o'clock in the forenoon on Oct. 29, 1975, the return day of this citation.

Witness, ROBERT M. FORD, Esquire, First Judge of said Court, this Sept. 16, 1975.

PAUL C. GAY,
Register.
9/25 10/2-9/75

## LOST PASSBOOK

The following Passbook No. 21205610 has been lost, destroyed or stolen and application for payment has been made in accordance with Section 20, Chapter 167, General Laws. The finder will please return to the Granite Co-operative Bank, 120 Granite St.
10/2-9/75

## LOST PASSBOOK

The following Passbooks No. 406 and No. 409 have been lost, destroyed or stolen and application for payment has been made in accordance with Section 20, Chapter 167, General Laws. The finder will please return to the Presidential Coop Bank, 1 Granite St., Quincy, MA. 02169.
10/2-9/75

## HELP WANTED

### BOYS GIRLS PART TIME

$ $ $

We have several openings to distribute products. $38.00 per week salary +. Call 479-4220 after 2 p.m.
10/9

### SNOW PLOWING

For apartment building in Quincy. Reliable. Hourly rate and plow size to P.O. Box 387, Lexington, Mass.
10/9

## FOR SALE

### 1972 PONTIAC VENTURA

2-door, 6 cylinder, automatic, P.S., 36,000 miles. Excellent condition. $1,800. Call Steve 479-6831 - 773-1266.
T.F.

### TUPPERWARE FOR SALE

Assorted prices. Full set of encyclopedia Americana $125.
10/9

## SERVICES OFFERED

### PAINTING NOTICE

We are back in full operation. Thank you for waiting.
Paul W. Lyons & Sons
Painting
Call 328-1619
or
328-1349
10/30

### WEEKLY BUDGET NO FINANCE CHARGES

Bedspreads, drapes, ready-made furniture slip covers and cookware. Specially priced for new weekly budget accounts. Terms as low as $3.00 per week. Call 963-1603.
10/30

### BATHTUBS RESURFACED

Like new, on location. Shiny bright, choice colors. All work guaranteed. Using Lectroglaz Proc. Free estimate. Call 889-1444.
12/3

## SERVICES OFFERED

### ART FLOOR CO., INC.

create the Mood with...
LINOLEUM & TILE
KENTILE • AMTICO • ARMSTRONG CONGOLEUM
SOLD and INSTALLED
HARDWOOD FLOORS, LAID & REFINISHED by our SPECIALISTS
Complete Line of Ceramic Tile • Carpeting
328-6970
115 Sagamore St., NORTH QUINCY

### RICK'S ROOFING

Roofs - gutters - vinyl siding - No job too small. Free Estimates. Licensed, insured - guarandeed.
471-3205 479-3566
T.F.

### KEYS MADE

Locksmith on Duty
GRANITE CITY HARDWARE
1617 Hancock St., Quincy
479-5454
T.F.

### NEED LIGHT TRUCKING?

Call 848-3092
Nights or week-ends
T.F.

### HOME OWNERS RATES ARE LOWER:

If you have a basic Homeowner's policy for $20,000 and are paying more than $62.00 a year, call 282-4412 at once. Rutstein Insurance Agency.
T.F.

### HALL FOR HIRE

Weddings - showers - meetings - banquets. Elks Home, 1220 Hancock St., Quincy.
472-2223
T.F.

### HALL FOR RENT

North Quincy K. of C. Building, 5 Hollis Ave. For information please call
328-5552 - 328-0087
328-9822
T.F.

### CARPENTRY

Licensed builder, 26 years experience. Repairs, remodeling & additions. No job too small. Free Estimates. Charles J. Ross, 479-3755.
T.F.

### MASON WORK

Of every kind - chimney, fireplace, stone, block, steps, new and repaired. Free estimates. Call F. Radtke 328-3562 after 5 p.m.
1/8

## INDEX FOR CLASSIFIED


Services
For Sale
Autos
Boats
For Rent
Help Wanted
Pets, Livestock
Lost and Found
Real Estate for Sale
Real Estate Wanted
Miscellaneous
Work Wanted
Antiques
Coins and Stamps
Rest Homes
Instruction


QUINCY Sun

MAIL TO: QUINCY SUN, 1372 Hancock St., Quincy 02169
WANT ADS PAYABLE IN ADVANCE...cash must accompany order

Enclosed is_____for the following ad to run_____times

COPY:_____

Single Rate: $2.50 for one week, up to 20 words, 5¢ each additional word.
Contract Rates: $2.25 per week, up to 20 words for three or more insertions of the same ad.
10 Consecutive issues $2.00 per week
No refund will be made at this contract rate in the event of cancellation.
Deadline: Friday 3 P.M. for the following weeks publication.
Please include your phone number in ad.

# TULLIO Says It's Time to

# WINTERIZE NOW

**Insulate With Storm Doors And Windows**

**We Feature:**

**Bird Vinyl Siding With Insulation**

- Gutters
- Windows
- Awnings
- Doors
- Patio Covers
- Porch Enclosures

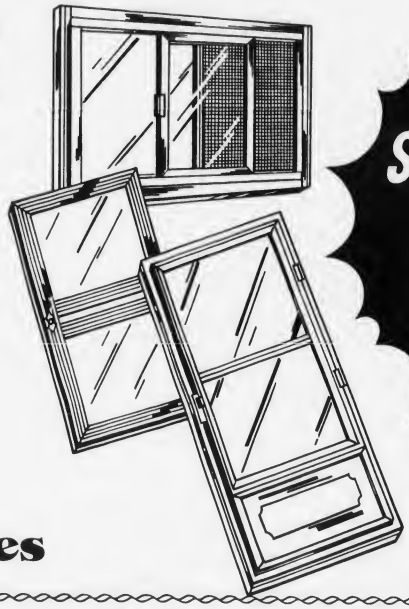

**BUY STORM DOORS & WINDOWS NOW!**

## Aluminum Replacement Window

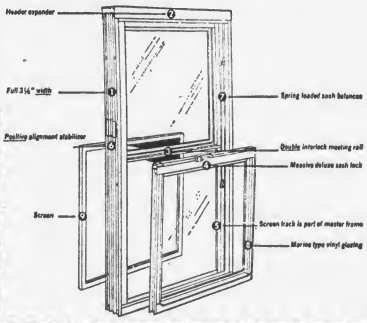


### Thermal Barrier Aluminum Replacement Windows

**That**

- Will go up at a fingertip touch.
- Can't fall down-balances position each sash securely.
- Never need paint or putty-bonderized painted finish eliminates all maintenance.
- Can be cleaned from inside-both sash are easily removed.
- Ease Heating Bills-Thermal barrier design gives superior insulation-better than insulating glass.

**SAVE $30 Per Window**

Reg. $139

**$109** White or Bronze EA.

Completely Installed.
MINIMUM OF FOUR UP TO 101" UNITED INCHES

CALL US TODAY FOR DETAILS AND FREE ESTIMATE

**TULLIO AND SONS INC.**
HOME IMPROVEMENT SPECIALISTS

NATIONAL GRAND PRIZE WINNER FOR EXCELLENCE IN APPLICATION OF BIRD SOLID VINYL SIDING

**OPEN: Mon-Thru Fri. 8:30-5 PM**
**Sat 9-1 PM Call Anytime**

**170 WASHINGTON ST.**
**QUINCY**
**472-6660**
**472-6680**

LICENSED & FULLY INSURED

# The Quincy Sun

Vol. 8 No. 5 Thursday, October 16, 1975

10¢


*McDonnell Off*

# Delahunt, Hanabury 'Stuck' On City Ballot

By MARY ANN DUGGAN

Time ran out Tuesday for three Quincy politicians struggling to get either on or off the city's final Nov. 4 election ballot.

Absentee ballot printing began Tuesday, ending all hope of correcting the confusing ballot situation brewing in Quincy over the past three weeks.

District Atty. William D. Delahunt and Mrs. Marilyn Hanabury - who announced last week her candidacy for the Fourth Norfolk District state representative's seat vacated by Delahunt's appointment as district attorney - will both be pseudo-candidates in the city's final election - Delahunt in the councillor-at-large race and Mrs. Hanabury in the Ward 5 council bid.

Mrs. Helen McDonnell, nosed out of the at-large nomination by Delahunt's whopping 'courtesy vote', accused "the Quincy political machine" of trying to shut her out of office.

She told the Quincy Sun:

"If I am refused the privilege of having my name placed on the ballot and if a man who does not want to serve is elected, there will have to be another election or an appointment. My question is, who will be chosen and why? And is this a scheme to perpetuate the power machine in this city?"

Last week, Senator-City Council President Arthur H. Tobin filed on Delahunt's behalf special legislation to strike the district attorney's name from the ballot. Included in that legislation were provisions to add Mrs. McDonnell's name to the city ballot and to remove Mrs. Hanabury's name from the Ward 5 race.

[Cont'd on Page 10]

*'Quincy' Sox In Action...*

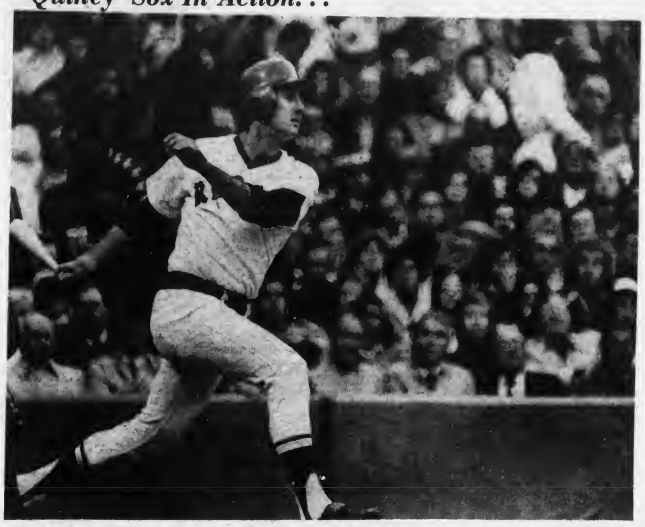

QUINCY'S RED SOX rookie sensation Fred Lynn, singles in the sixth inning against the Reds in last Saturday's 6-0 World Series win over the Reds. Lynn, "Rookie of the Year" in just about everyone's poll, later was thrown out at the plate in a game scoreless at the time.
[Quincy Sun Photo by Steve Liss]

AND, QUINCY'S Cecil Cooper, hits a sacrifice fly to drive in the final run in last Saturday's 6-0 win over the Reds in the World Series opener. Cincinnati's Johnny Bench is behind the plate.
[Quincy Sun Photo by Steve Liss]

*... And More Confusion*

## 2 Blank Ballots For Special State Primary

Quincy, fast becoming the land of confusing elections, will present voters not only a muddled final city ballot but a baffling state primary ballot as well.

Although no Republicans filed nomination papers for the vacant seat of Fourth Norfolk District state representative, Edward Revell, assistant to the supervisor in the state's election office, said a blank Republican ballot will be printed for write-in and sticker candidates.

And a blank American Party ballot will also be printed, allowing Jose Higuera, an announced candidate whose name cannot legally appear on the primary ballot, to conduct a sticker campaign instead.

Meanwhile, the city began printing absentee ballots Tuesday, ending the fight of District Atty. William Delahunt and Marilyn Hanabury to strike their names from the Nov. 4 city final election ballot.

Delahunt will be an unwilling "candidate" for a city council at-large seat and Mrs. Hanabury, who has filed nomination papers to seek the state representative's seat vacated by Delahunt's appointment as district attorney, will be a reluctant "candidate" in the Ward 5 city councillor race.

Happily, none of the five Democrats and three Independents filing proper nomination papers for the vacant representative seat want to get off the ballot so far. Facing off in the Nov. 18 state primary will be Democrats Thomas Dougherty of 87 Shawmut St., West Quincy; Atty. Joseph F. Killion of 137 Grandview Ave., Wollaston; Herbert Repucci of 62 Shirley St., West Quincy; James A. Sheets of 926 Furnace Brook Parkway and John M. Tehan of 43 Town Hill St., West Quincy.

One of these five will then face the three Independent candidates or any sticker candidates in the Dec. 16 state final. The Independent candidates are Santa C. Fareri of 7 Welgate Circle, Marilyn Hanabury of 2 Old Colony Ave., and Ward 3 Councillor John J. Lydon of 468 Beale St., all of Wollaston.

Higuera, a former Democrat, filed to change his political affiliation to the American Party Oct. 2. But the General Laws of Massachusetts, according to a

[Cont'd on Page 10]

*A Unique Partnership*

## 500 Local Businessmen Invited To Day In Court Oct. 30

Some 500 Quincy-South Shore area businessmen, businesswomen and executives will receive this week invitations to attend an Oct. 30 "Day in Court" jointly sponsored by Quincy District Court and the newly-formed South Shore Business Committee.

This businessmen's "Day In Court," designed to introduce a series of proposed projects and court reforms to decrease crime and improve the court system, will also provide an opportunity for businesses to express their concerns about shoplifting, the passing of bad checks, lawsuits and vandalism.

Judge Albert Kramer, presiding justice of Quincy District Court, hailed the meeting as "unprecedented" in this district and said the meeting signals a "partnership" between the courts and the community. He said:

"If there is a theme to this conference it is "A Better Way" – a better way to run our courts, to deal with crime, to rehabilitate offenders and to protect the community."

"And that 'better way' cannot be accomplished by the court alone, not by the business community alone, but by a partnership between the two. This court must become a community court to be effective."

Programs which will be introduced and discussed during the Oct. 30 meeting at the Court include:

- The "Earn It 100 Club" in which first offenders would work at area businesses, earning money to pay for property damages.
- Driving safety workshops for juveniles and young adults involved with speeding and driving to endanger offenses.
- Specific scheduling of cases affecting a certain business to facilitate prosecution or recovery of damages.
- Speedier sentencing for those convicted of serious

[Cont'd on Page 24]

**The Quincy Sun**

Published weekly on Thursday by
The Quincy Sun Publishing Company
1372 Hancock St., Quincy, Massachusetts 02169
Publisher and Editor
Henry W. Bosworth, Jr.

Advertising Director
John B. Powers

10¢ Per Copy - $4.00 Per Year - Out of State $5.00 Per Year
Telephone: 471-3100 471-3101 471-3102
Second-Class Postage Paid at Boston, Mass.
MEMBER NEW ENGLAND PRESS ASSOCIATION

The Quincy Sun assumes no financial responsibility for typographical errors in advertisements but will reprint that part of an advertisement in which the typographical error occurs.

# Sheets Seeks Business Growth Controls In W. Quincy Section

Ward 4 Councillor James A. Sheets has requested the city's planning department to recommend steps to control growth and expansion of certain businesses located along a West Quincy section of Adams St.

Sheets said expansion of certain businesses between Alrick Rd and Wallace Rd, West Quincy will "increase the hazardous conditions to both pedestrians and vehicular traffic in the area."

He said inadequate parking facilities at some businesses creates "heavy congestion" at certain points - congestion which would only be aggravated, he said, with added expansion of certain businesses.

The Councillor requested the planning department to investigate this area along Adams St. and to make appropriate recommendations to control certain business expansion. He emphasized there are "many good businesses" in that area which have adequate parking and do not create problems.

**PRE-NURSING?**
**YES! AT**
**QUINCY JUNIOR COLLEGE**
**Phone Deal Saluti 471-2470**
* Where 99% of graduates transfer or enter employment

Barkers downtown Quincy 472-2122
Pumpkin Time is Party Time

PARTY FAVORS
CARDS
CANDLES
FALL SEALS
CUTOUTS

Barker's- It's the Fun Place to Visit

*No Vacation In 30 Years*

# South Quincy Blacksmith Keeps Busy Without Horses

By MARK McCAIN

Blacksmith Charles F. Jones tackles a 10 or 12 hour workday even on weekends.

He's been planning a vacation for more than 30 years, but each time he sets a date, some customer is desperate for a rush order. So he cancels the vacation.

"But kids today are smarter," says the 53-year-old South Quincy blacksmith. Jones' son works with him. But only for 40 hours a week, with occasional overtime.

With three weeks of labor and two tons of steel, Jones constructed Pine Hill Cemetery's imposing 24-foot gate. During spare moments he continued his smaller welding, sharpening and forging jobs.

"A blacksmith is a jack-of-all-trades," says the Quincy native, who operates his shop at his Nightingale Ave. home, "doing a little bit of everything, including repair on almost every darn thing under the sun."

His work can get hot. One or two days a week he fires up his forge. With temperatures exceeding 5000 degrees, the forge softens metal so he can hammer it into custom-designed tools, ornaments, and other hand-hammered pieces. Once as he was chipping slag from a forge tool, a piece of the ore residue landed in his eye. Though it caused no permanent damage, he could "hear it sizzle".

As one of only two blacksmiths in Quincy, Jones "enjoys his trade."

"Though some days I get a little disgusted - everyone has a lousy day once in a while - the next day things brighten up. Blacksmithing makes a good trade."

It was in 1955 after 25 years at a tool shop that Jones decided to move out on his own. Initially he forged only hand tools, then gradually he broke into wrought iron work. Since, he has expanded his ability into most facets of smithing.

BLACKSMITH Charles Jones at work in his South Quincy Shop finds he's too busy to take a vacation.
[Quincy Sun Photo by Mark McCain]

In 1971, Jones' 23-year-old son, Roger, began work as his fulltime assistant. "He does a good job," said Jones, "I've had older guys with me who could only do half of what he does."

A recent piece of Roger's was a wrought iron chandelier. "You should have seen it light up when he first plugged it in," he recalls. "He had a short circuit in the plug, and the entire thing, wire and all, just lit right up!"

Because of the high demand, wrought-ion railings are Jones' most common job. Though they are expensive, "the railings are a lifetime thing; not like wood that rots out," says Jones. For ornamental scroll-work on railings, Jones devised his own metal-bending jigs.

"They have a machine that will bend them, he says, "but I can outbend the machine by hand with my jigs - it's faster."

For over a decade Jones had only a small workshop in his home. His smithing bench was outside; he worked there even in blistery sub-zero weather.

"You get used to it," he said, "you keep moving and that keeps your blood circulating."

In 1968 Jones moved his blacksmithing inside, after building himself a large workshop addition to his home. With benches and equipment and material strewn about, the shop now resembles an intriguing obstacle course. But Jones appears to have mastered the course.

# $26,343 In New Wiring

Wire Inspector William H. Pitts reports 102 wiring permits for an estimated $26,343 in wiring were issued during the month of September.

A total of $1,009 was collected in fees.

Major wiring project for the month was a new building for the Friendly Ice Cream Corp., at 699 Hancock St., Wollaston.

**Specials From Our Economy Department**
**"We'll Beat Them All"**

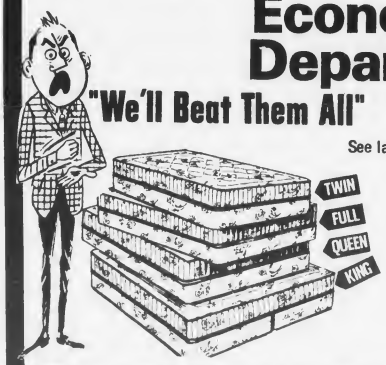


See label - "Orthopedic Type"

| | | |
|---|---|---|
| Twin | $ 35 | each |
| Full | $ 85 | set |
| Queen | $129 | set |
| King | $169 | set |

inner spring mattress

Delivery arranged from Economy Dept. 479-5119

QUINCY 221 PARKINGWAY
[Opp. old Raymond's Bldg., Cor. School St & Parkingway]
Siesta SLEEP SHOPS

ABIGAIL ADAMS – A former teacher turned part-time actress visited Quincy last Friday to be photographed amid the historic surroundings of the John Quincy Adams Birthplace and other sites. Mrs. Elaine Noldorf of Omaha, Neb., a member of the Douglas County [Omaha] Bicentennial Committee, performs first-person characterizations of Abigail Adams for churches, schools and civic organizations back home. She travelled over 1,500 miles to visit historic sites and take slides to complement her performances. Here she is dressed in costume of the day - a pink-print dress she made herself.

[Quincy Sun Photo by Steve Liss]

*Captain Kangaroo Pictures, Too*

# Lead Paint Testing Clinic Friday

By MARK McCAIN

Testing for lead-paint poisoning in children will be held Friday from 10 a.m. to 3 p.m. at the Kennedy Health Center, Hancock St., Quincy Center.

Conducted by the Quincy Health Department, the clinic will use a simple and effective finger stick test to diagnose lead poisoning, a preventable childhood illness that may cause irreversible damage if undetected and untreated.

Parents are urged by the South Shore Council for Children to bring their children under age six to the test center. Every child tested will receive an autographed picture of Captain Kangaroo, and will be eligible to win a trip to Disney World with three other family members.

Lead poisoning affects children from all ethnic, racial and economic backgrounds. Estimates indicate that more than 20,000 Massachusetts children now have lead poisoning. Mental retardation, cerebral palsy, blindness and even death may result from the poisoning. Since even a healthy-looking child may be poisoned, a lead test is the only way to be certain a child is not sick.

The program is sponsored jointly by the Office for Children, the Dept. of Public Health's Childhood Lead Poisoning Prevention Division and Channel Seven, WNAC-TV. It is Massachusett's first large-scale lead-paint poison testing day.

For further information call 472-4224.


**Previte's**
*The Italian Market*
Don't be misled - Buy quality meats

**The Real Italian Veal Cutlet** $3.99 Lb.
Cut from the leg

72 SUMNER ST., QUINCY
OFF 385 WASHINGTON ST. 472-9830

RECONDITIONED – PORTABLE
18" - 25" Consoles **COLOR TV'S** $135 and up
***SPECIAL YEAR—END CLEARANCE***
Tremendous Savings up to $100. on Floor Models

**RCA XL100 CONSOLES**
[FLOOR MODELS]
GX700W - 25" [3 in stock] OUR PRICE.... $489
GS803 - 25" [1 in stock] List Price $729.... $529

Great Values - Every Set Guaranteed
*Also NEW QUASAR TV's at Special Savings*
SALES & SERVICE

**Major TV**
273 Copeland St.
West Quincy
471-8525
Open Mon.-Thurs., Fri. 9 to 9
Wed. & Sat. 8 to 4:30

# If you're not happy coming from the bank maybe you should change the bank you're going to.

Maybe you should head for Norfolk County Trust Company.

Because Norfolk County Trust has an All Purpose Bank Plan that does the most for your money.

Your regular or 90 day notice savings, for example, in our All Purpose Bank Plan earn the highest interest Federal law allows.

You can get free checking that's positively free of normal service charges. No minimum balance. No charge per check. No monthly service fee. Or select Interest Checking* that pays 5% per year on every dollar in your checking account. It's free, too, if you maintain a $200 balance.

Your All Purpose Bank Plan can include a Reserve Credit Account you can borrow against any time you wish.

You can have Photo Master Charge, too, and a Red Carpet Courtesy Card that lets you cash a check up to $300 in any Norfolk office with no questions asked.

Use the APBP transfer feature to help you manage your money more effectively.

All this under one account number. With one monthly statement.

Anyone can be happy going to the bank. How many people are happy coming from the bank? That's the question. And at Norfolk County Trust we think we have the answer – the All Purpose Bank Plan.

Stop in at any of our 33 offices, and we'll be happy to explain it to you.

**NORFOLK COUNTY TRUST COMPANY**

*As a NOW type account, Interest Checking is not available to businesses under present Federal rules.

Member: FDIC

QUESTIONS WOMEN ASK

# Career or kitchen — which is better?

By ELEANOR B. RODGERSON, M.D.
Copley News Service

Q. It's hard for me to decide whether I want to be a housewife or have a career. How can I be sure I do the thing that is right for me?

A. I don't suppose you can be absolutely sure.

There is a certain amount of general preparation that every woman ought to have and, as you live, you will gradually settle on what is important for you.

I think it is a mistake to rule one, or the other, role out completely. Develop all your talents so that you have interests to keep you busy and alert at all times.

If you decide on a family, you should realize that its need for you will diminish as the children grow older.

Then you will have opportunities to do something on your own. Many wives worked before marriage and pick up their skills afterwards when the children have "flown the nest," or extra money is required.

Husbands are usually grateful for the help, and their lives may actually be prolonged. Women who have not worked before marriage can find opportunities for training in fields that interest them.

What is right for you will become evident as you prepare yourself and as time passes.

Most women feel incomplete without marriage and pregnancies and children. After all, women were made to reproduce the races.

However, women have many other capabilities and are unhappy, usually, if they don't develop these also. It is not possible to plan every step of your life and expect no deviations. Unforeseen happenings are bound to turn up. Just make the most of whatever is available.

Q. How far ahead of the pregnancy that I want to have someday should I prepare — like no aspirin, no tranquilizers, and so on?

A. Fetuses (unborn babies) in the early weeks of pregnancy are the most susceptible to drugs mothers might be taking. The first six weeks are the most critical in their formation.

A woman may not realize she is pregnant during these early weeks and, consequently, if she is not using contraception, she is wise not to take any drugs on her own at any time.

This advice includes smoking.

It is true that some women take drugs and smoke and have apparently normal babies. Why one fetus is affected and another is not is questionable. Quantity of the drug, timing and the genetic makeup of the individual probably exert influences.

Before you start your pregnancy, it is a good idea to stop taking, or using, for several months, unnecessary substances that could affect your baby.

Deringer
The Florist
Plants
Arrangements Flowers
389 Hancock St. 328-3959

Save Gas and Money ... shop locally.

GRAND OPENING
THURSDAY OCTOBER 16
YOUTHFUL
Women's Larger Sizes
OPENING WEEK SPECIALS
While they last - Quincy Store
PANTI-HOSE
1X to 5X
$1.25
BLOUSES
38 to 52
Reg. $16.
$9.90
SLACKS
30 to 46
Reg.
$12.99 - $18.00
1/2 PRICE
SHEER BLOUSES
Reg. $16.
$9.00
VELVETS
Reg.
$31.95 - $33.95
$21.00 - $23.00
THE Outsize Inn OF QUINCY
109 PARKINGWAY
Quincy 479-0737

# Today's Women

COOKING CORNER

# Homemade bread adds interest to meal

By SUSAN DELIGHT
Copley News Service

Hot homemade bread can add savoir faire to an otherwise ordinary meal.

Onion Cheese Muffins are similar to cornbread, yet different enough to be intriguing to the taster. One rule to observe in making the muffins — this is true of all muffins — is mix just long enough to moisten the dry ingredients.

Fresh corn is an ingredient in an innovation of an old Southern recipe, spoon bread, a cross between a casserole and a bread. The history of this bread goes back to the first colonists. They adapted a porridge favored by the Indians to their own tastes by adding milk and eggs. According to historians, a cook left this mixture in the oven by mistake and spoon bread evolved.

INTRIGUING — These onion cheese muffins are given intriguing flavor with crushed corn cereal, sour cream and shredded cheese.

**CORN SPOON BREAD**

4 ears fresh corn
1 quart milk
1 cup yellow corn meal
2 tablespoons finely chopped onion
2 tablespoons chopped
2 tablespoons butter or margarine
2 teaspoons salt
1 teaspoon sugar
1 teaspoon baking powder
¼ teaspoon ground white pepper
4 eggs, well beaten

Cut corn kernels from cobs (makes about 2 cups); set aside. Scald milk in top of double boiler. Gradually stir in corn meal, onion and parsley. Cook over simmering water until thickened, stirring frequently. Remove from heat; stir in butter, salt, sugar, baking powder and white pepper; mix well. Gradually add hot mixture to eggs, stirring constantly. Mix in reserved corn. Pour into a buttered 2-quart casserole. Bake in a pre-heated hot oven (425 degrees) until set and nicely browned, about 1 hour. Serve immediately with melted butter or your favorite mushroom gravy and pork sausage or creamed chicken, if desired. Yield: six portions.

**ONION CHEESE MUFFINS**

¾ cup finely chopped onion
1 tablespoon butter or margarine
1 cup sifted all-purpose flour
1 tablespoon sugar
2½ teaspoons baking powder
½ teaspoon salt
⅛ teaspoon onion powder
1 egg, slightly beaten
¾ cup milk
2 tablespoons vegetable oil
2½ cups bite-size cereal crispy corn squares crushed to ¾ cup
¼ cup dairy sour cream
¼ cup shredded process American cheese

Preheat oven to 400 degrees. Grease 12 medium muffin cups. Saute onion in butter until tender and golden, about five minutes. Set aside. Sift together flour, sugar, baking powder, salt and onion powder. Stir in crushed cereal. Add dry ingredients. Stir only until moistened. Fill muffin cups one-half full. Combine remaining onion with sour cream and shredded cheese. Top each muffin with a rounded teaspoon of cheese mixture. Bake 20-25 minutes or until cheese is browned and crusty. Makes 12 muffins.

STITCHING WITCHERY

# 'Farm' quilt made from knit scraps

By BETTY W. KINSER

Dear Betty: Read about the "Fun on the Farm" quilt. Too bad it is out of print. I'd like to encourage her to take a pencil in hand and start sketching. The drawings are very simple. I made the entire quilt of polyester knit scraps with poly-fiber filling. The quilt was made for my sister who has four grand-daughters age three and under. This is to be their "play toy" when visiting grandma's house. A friend here in the southwest made one for her grandsons using Navajo scenes. Your column of shared ideas is really tops. Continued success! — S. Kelly, Tucson

My success would not be possible without readers like you who take time to share. Thank you.

OLDER OF SONS OF ITALY IN AMERICA
Quincy Sons Of Italy
Social Center
120 Quarry St., Quincy
Newest function hall now available for weddings, showers, dinner, dances. Two tastefully decorated halls: The Venetian Room has seating up to 150: Golden Lion Suite up to 300. A room for the bride at no extra cost.
For Reservations Call 773-1295 Anytime

Getting settled made simple.
New-town dilemmas fade after a WELCOME WAGON call.
As your Hostess, it's my job to help you make the most of your new neighborhood. Our shopping areas. Community opportunities. Special attractions. Lots of facts to save you time and money.
Plus a basket of gifts for your family.
I'll be listening for your call.
Welcome Wagon
Pat Furlan 471-8835
Jane Croke 328-7926

DIAMOND APPRAISING
ESTATE APPRAISING
Gemstone Identification
FREE CONSULTATION
Harts Jewelers
1422 Hancock Street
Quincy 773-2170
AGS
Robert S. Freeman

# Your Horoscope Guide

**For The Week Of October 19 to 25**
**By GINA, Copley News Service**

For more complete forecast, read indications for your Ascendant sign plus Birth sign. To find your Ascendant sign, count ahead from Birth sign the number of signs indicated.

| Time of Birth | Probable Ascendant is: |
|---|---|
| 4 to 6 a.m. | Same as birth sign |
| 6 to 8 a.m. | First sign following |
| 8 to 10 a.m. | Second sign following |
| 10 to Noon | Third sign following |
| Noon to 2 p.m. | Fourth sign following |
| 2 to 4 p.m. | Fifth sign following |
| 4 to 6 p.m. | Sixth sign following |
| 6 to 8 p.m. | Seventh sign following |
| 8 to 10 p.m. | Eighth sign following |
| 10 to Midnight | Ninth sign following |
| Midnight to 2 a.m. | Tenth sign following |
| 2 to 4 a.m. | Eleventh sign following |

**ARIES: (March 21 to April 19 — Also Aries Ascendant)** — Stormy times in your private life and personal relationships require curbing self-will and attending to duty. Any attempts to deceive or put on a false front will be readily recognized by others now.

**TAURUS: (April 20 to May 20 — Also Taurus Ascendant)** — What looked like a romance could resolve into a fine friendship. Be compassionate toward others and courageous. Business journeys are favored now, as well as trips to see relatives in need.

**GEMINI: (May 21 to June 20 — Also Gemini Ascendant)** — Assume a "supportive" position now for best results. Let others start the ball rolling. Be cautious in forming really close friendships and keep your own counsel. Use care in selecting items for purchase.

**CANCER: (June 21 to July 22 — Also Cancer Ascendant)** — You can work through this period when frustrations and errors in judgement cause problems, by being self-disciplined. Refuse to pity yourself and call on your positive philosophy of life. End annoying contacts.

**LEO: (July 23 to Aug. 22 — Also Leo Ascendant)** — Problems on the job are solved by analyzing the situation with an eye to more efficiency. A new method could work wonders. A new romance could begin now and your mood is excited and happy. Enjoy it while it lasts.

**VIRGO: (Aug. 23 to Sept. 22 — Also Virgo Ascendant)** — A joyous period when pleasure with a romantic interest is highlighted. Don't get sidetracked from work responsibilities though. Anxiety and pressure lessens — don't waste time with regrets or negative thoughts.

**LIBRA: (Sept. 23 to Oct. 22 — Also Libra Ascendant)** — Relationships with mate and close companions are highlighted. Others are helpful to you now. Single Librans may decide to marry. Communications, the mail are favored and the public is receptive.

**SCORPIO: (Oct. 23 to Nov. 21 — Also Scorpio Ascendant)** — Pay attention to health matters and get plenty of rest. Frustrating situations at work and in business could deplete your energy. Be patient and curb impulse — emotional poise carries you through.

**SAGITTARIUS: (Nov. 22 to Dec. 21 — Also Sagittarius Ascendant)** — Your emotions are volatile and you seek pleasure and romance. Be the soul of discretion in romantic matters or regrets could be great. You are very creative — work on your bright ideas now.

**CAPRICORN: (Dec. 22 to Jan. 19 — Also Capricorn Ascendant)** — You could realize now that you'll be starting a new life soon, possibly involving a change of residence. Time may seem short and pressures appear to increase. Look beneath the surface in romance.

**AQUARIUS: (Jan. 20 to Feb. 18 — Also Aquarius Ascendant)** — A new project may unnerve you because it is "unknown territory." You may not be free to launch it yet, so use patience and tune in on your "inner timing." Curb impulse in speech and action.

**PISCES: (Feb. 19 to March 20 — Also Pisces Ascendant)** — Curb desire to enforce your will on others. Use your eye for thriftiness — re-do, remodel, make do. Be discreet in romance. Don't involve yourself with someone who isn't yet free from commitment.

**ELEANOR BORN**

Eleanor Roosevelt was born Oct. 11, 1884.

**FIRST BROADCAST**

The World Series was broadcast over the radio for the first time on Oct. 5, 1921.

## Gregg shorthand still dominates

Many elaborate and cumbersome shorthand systems existed in 1888 when 19-year-old John Robert Gregg published a revolutionary shorthand system.

It was and remains today the most nearly perfect shorthand alphabet yet produced.


PERMANENT REMOVAL OF Unwanted HAIR
Lola F. Kilduff, RE
Massachusetts Licensed Electrologist
REGISTERED ELECTROLOGIST
- Graduate of Roberts Institute of Electrology
- Member of Mass. Assn. of Electrologists
- Member American Electrologists Assn.
- Member Electrolysis Society of America
- Member Western Electrologists Assn.
- Accredited by the Directory of Professional Electrologists
- Dermatologists Referrals

FOR MEN & WOMEN
By Appointment Only Days & Evenings
PRIVATE CONSULTATIONS INVITED
773-1532
1621 HANCOCK ST. SUITE 8
QUINCY (Next To SEARS)



Eyeglass Prescriptions Filled - Lenses Duplicated
Over 1000 Frames on Display - Photogray & Tints
HEARING AIDS - Complete Service
Try Us - You'll Like Us
ALL WORK GUARANTEED
J.B. OPTICAL & HEARING AID, CTR. INC.
1361A HANCOCK ST., QUINCY SQUARE
Tel: 773-3505 773-4174


OUR CHILDREN

# Tell your daughter, but do it gently

**By DR. WILLARD ABRAHAM**
**Copley News Service**

**Q.** I have a heart-breaking problem, and would appreciate any suggestions you can offer.

I left my husband when my daughter was six weeks old. Now she is nine. Until a year ago he visited her but not very often — maybe once in three or four months, although he lives in a nearby city.

She receives no Christmas or birthday presents, just nothing.

She tells all her friends her father is dead, and that is why he never comes to visit.

I told my little girl that her father is alive, but she doesn't believe me. She is an above-average student, the teachers love her, and we are very close. What can I say to ease her pain?

**A.** Whenever she raises the question or an appropriate opportunity arises, you might repeat the fact that her father is alive. It would not be comfortable for you to say that he is "too busy" to see her or that he has other children, or to make up other excuses to cover up for him.

Your letter is eloquent evidence of the fact that "child abuse" can be more than a physical hurt. It can cause damage to children that sometimes results in hardness, skepticism, and sometimes even a sense of inferiority about themselves.

I hope he will see your letter printed here or that you will clip it out and send it to him.

**Q.** My wife doesn't like to cook or sew, and our daughters also dislike such involvements. In fact, they ridicule women who enjoy baking, cooking and sewing.

I come from a home where such skills were considered to be worthwhile, with women taking pride in their homemaking activities.

I really don't want my girls growing up with these negative attitudes. But what can I do?

**A.** Praise may be helpful, although you'll have to be subtle about it. Whenever they do anything of a feminine nature related to your home, be specific (although sparing) with your compliments. Even if it's something minor like setting the table, bringing a newspaper to you, or showing good taste in color or design of something they wear, let them know how you feel about what they have done.

You might consider extending such compliments to other women too — and it may not be long until they begin to get the idea that it's fun to please a man!

"Women's libbers" may not agree with this approach. They can have "equal time" if they write in.

**WEEKEND 'DOWNFALL'**

Weekends are the downfall of many people trying to slim down, says Prof. Tom Pilkington of St. George's Hospital medical school, London. That's because it's easier to stick to a diet on weekdays, he explains.


Flowers and Plants always make people Happy
Flowers & Plants for all occasions
We Wire and Deliver Everywhere
Wollaston Florist
679 Hancock St. Wollaston 472-2855

## Stay Alive!

By Jack Silverstein

## GUARDING YOUR EYESIGHT

Vision may be only one of your five senses, but it's the one most people rely on the most, so it would seem wise to be good to your eyes so that they'll be good to you.

What can you do for your eyes?

1. See an eye care professional at least once every two years if you are between 17 and 40. See him every year if you're younger or older.
2. Always read in sufficient light, evenly diffused to eliminate glare.
3. When reading or working, have more lights on in the room than the one near to you or the contrast could strain your eyes.
4. Avoid shadows on your work. If you're right-handed, have the light come over your left shoulder or vice versa.
5. While reading or working, look up, close your eyes or shift your position occasionally.

* * *

This information has been brought to you as a public service by NABORHOOD PHARMACY, 406 Hancock St., No. Quincy.

OUR SERVICES INCLUDE:
24 hour emergency service,
Charge accounts,
Family prescription records,
Year end tax records,
Delivery service,
Insurance receipts,
Hospital supplies for sale or rent,
Open 7 days a week, 8 - 10.
Phone: 328-3426

## REMEMBER WHEN?

PHOTO COURTESY OF THOMAS CRANE PUBLIC LIBRARY

...We do not know the year this picture of Quincy Post Office employees was taken, do you?

REMEMBER WHEN

...You were not just a Policy Number and retained your own identity, when personal service was always given....It still is at...

BURGIN PLATNER INS
1357 HANCOCK STREET
QUINCY 472-3000

ENGAGED – Mr. and Mrs. Walter L. Newman of 55 Lansdowne St., Squantum, announce the engagement of their daughter, Mary Elizabeth, to Robert A. Driscoll III, son of Mr. and Mrs. Robert A. Driscoll of 27 Bellevue Rd, Squantum. Miss Newman, a graduate of North Quincy High School, Quincy Junior College and Quincy City Hospital School of Nursing is employed by Quincy City Hospital as a registered nurse. Mr. Driscoll, a graduate of Quincy Vocational Technical High School and Massasoit Community College, is employed by GTE Sylvania Inc., as an electronics test technician. A May 29, 1976 wedding is planned.

[Miller Studio]

MARRIED – Mr. and Mrs. James Savino were married recently in Our Lady of Good Counsel Church, Merrymount. The bride is the former Karen Rizzo, daughter of Mr. and Mrs. Louis Rizzo of Merrymount. Her husband is the son of Mr. and Mrs. Donald Savino of Nahant. Mrs. Savino, a graduate of Quincy High School, Chamberlayne Junior College, and Hanover Beauty Academy is employed by Louis Hair Styles of Wollaston. Mr. Savino, a graduate of St. Mary's High School and Salem State College is employed by Donald Savino Contracting of Nahant as a mason. After a wedding trip to Pennsylvania, the couple are living in Hyde Park.

[Peter A. Silowan]

MARRIED – Mrs. Jeffrey P. Milton is the former Gail Ann Bergstrom, daughter of Mr. and Mrs. Ralph Bergstrom of 20 Figurehead Lane, Germantown. Her husband is the son of Mrs. Viola Milton of Watertown and the late Aubrey Milton. They were married recently in St. Boniface Church, Germantown. The bride is a graduate of Quincy High School and Quincy Vocational Technical School's dental technology program. A graduate of Watertown High School, the groom also graduated from Quincy Vocational Technical School's dental technology program. Both are employed at Hart Dental Laboratories in South Attleboro. After a wedding trip to New Hampshire, the couple are living in Attleboro.

[Bruce]

## Quincy Women's GOP Club Candidates Day Friday

The Women's Republican Club of Quincy will hold a Candidates Day at its first meeting of the season Friday at Wollaston United Methodist Church, Chapman St.

A coffee hour will start at 1 p.m. followed by the regular meeting at 2 p.m. Guests will be Mayor Walter J. Hannon and School Committeeman Francis X. McCauley.

Newly-elected officers are: president, Mrs. Ralph P. Hadley; first vice-president, Mrs. Henry Costello; second vice-president, Mrs. Philip Dwyer; recording secretary, Mrs. Philip G. Bourhe; corresponding secretary, Mrs. Alvin L. Hallberg; treasurer, Mrs. Stanley Henderson; auditor, Mrs. Francis Whitaker.

Committee chairmen are: Finance, Registration, Mrs. Philip Dwyer; Hospitality, Mrs. Arthur Shattuck; Membership, Mrs. John Kelley; Remembrance, Mrs. Joseph Walsh; and Chaplain, Mrs. Henry H. Prescott.

## St. Mary's Guild To Hear Book Review

The program for the next meeting of St. Mary's Guild of St. Chrysostom's Church, Wollaston, on October 20th, will be a book review given by Mrs. Edward Webby, a member of the Guild.

## Seniors 'Nite Out' Tickets On Sale Oct. 20

Tickets for the annual bowling "NITE OUT AND SUPPER" for Quincy Senior Citizens will go on sale Oct. 20, at the Senior Citizens Activities Office, 4 Maple Street, Quincy Center.

The event, sponsored by the Quincy Recreation Department, will be held Nov. 15. Mrs. Marion Andrews, Director of Senior Citizens Activities, announces that bowling will be held at Wonderbowl on the Southern Artery at 6 p.m. followed by supper at Walsh's Quincy Room, Norfolk Downs. Prizes will be awarded.

This is not the establishment of a bowling league but an evening of bowling for Senior Citizens. Further information may be obtained by calling the Senior Citizens Activities Office.

## Squantum Seniors To See Movie

The Squantum Senior Citizen Club will meet at Maryhall, Star of the Sea Church, Tuesday, Oct. 21 at 7:30 p.m.

The program will be a travel movie.

Plans will be made to accept the invitation of Miss Ruth L. Haggerty, Principal of the Squantum School, to see the completed diorama of Squantum as it was in 1906.

## Starlets To Hold Rummage Sale Saturday

The Starlets of Wollaston Chapter O.E.S., will sponsor a rummage sale Saturday, Oct. 18 from 10 a.m. to 2 p.m. at Atlantic Masonic Temple, Hunt St., North Quincy.


Come In And Register for
FREE FABRIC
Drawing to be held November 7 for
"BORN FREE" The fantastic Trivera Double Knit
It isn't easy to stay First but we do!
Taylor's Fabric Shoppe
308 WILLARD ST., WEST QUINCY
Mon. 11 - 5, Tues. thru Fri. 9:30 - 4 Evenings and Saturdays Call 479-0856

Traynor Flowers
Formerly of Newbury St.
Now Located in the
FLOWER MARKET COMPLEX
500 Albany St., Boston
266-3637
Major Credit Cards Accepted By Phone
Servicing Quincy And The South Shore

Gymnastics
Specialists in Floor Exercises balance beam
Faith McLarnon School of Dance
93 Holbrook Rd, Quincy
328-7799 - 337-6768

Auction
Saturday October 18
10 A.M. to 3:00 P.M.
Antiques, Furniture Pottery, Etc.
Fellowship Hall
Bellevue Road Squantum
Sponsored By
First Church of Squantum

Barkers downtown quincy
Personalized Cards
ADD WARMTH TO YOUR CHRISTMAS GREETINGS
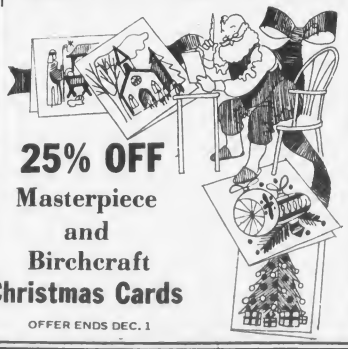
25% OFF
Masterpiece and Birchcraft Christmas Cards
OFFER ENDS DEC. 1

Child Teen SHOE SHOP
Shoes For The Entire Family
- Child Life
- Wright Arch Preserver
- Dr. Scholl's
- Capezio for Dance
- Converse
- Auditions by Natural Bridge

28 Cottage Ave. Quincy
Open Daily 9:30 - 5 P.M.
Bank Americard Fri. to 8:30 P.M. Master Charge

SLEEP SOFAS
Pick Your Price!
No. 1 Price Reasonably Priced, all services, free delivery, budget, etc.
No. 2 Price Low Price, cash & carry with limited services. Immediately available
No. 3 Price Lowest Price, you order and await arrival, cash & carry with limited services.
Many Bassett Models to Choose from
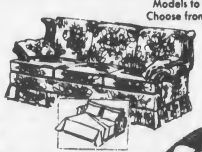
only at QUINCY, 221 Parkingway (cor. of School St.) 479-5119
Siesta SLEEP SHOPS
Your mattress Specialist for 23 years

ENGAGED -- Mr. and Mrs. Daniel F. Madden of 20 Donna Rd, South Weymouth announce the engagement of their daughter, Mary Denise, to Joseph F. Marani, son of Mrs. Marion Marani of 48 Baxter Ave., Quincy Point and the late Evo Marani. Miss Madden, a graduate of Notre Dame Academy and the University of Massachusetts at Columbia Point, is employed at Hingham Pharmacy. Mr. Marani, a graduate of Boston College High School and Northeastern University, is employed by the Quincy Recreation Department. An Aug. 21, 1976 wedding is planned.

MARRIED -- Mrs. Cassell A. Richard Jr., is the former Patricia A. Ryan, daughter of Mr. and Mrs. Dennis F. Ryan of 84 Fenno St., Wollaston. Her husband is the son of Mrs. Cassell A. Richard of Pryor, Okla., and the late Mr. Richard. They were married recently in St. Ann's Church, Wollaston. The bride is a graduate of Fontbonne Academy and Brockton Hospital School of Nursing. She served two years with the Navy Nurse Corps at the National Naval Medical Center in Bethesda, Md. The groom is a graduate of Strang High School in Oklahoma and served four years in the U.S. Navy. He is employed by the U.S. Department of the Interior. After a wedding trip to Winter Park, Col., the couple are living in Pryor, Okla.

[The Nourses]

ENGAGED -- Mr. and Mrs. Paul C. Newman of 14 Tingley Rd, Braintree, announce the engagement of Mrs. Newman's daughter, Donna Jean, to John J. Heffernan Jr., son of Mr. and Mrs. John J. Heffernan of 5 Ernest Rd, Braintree, Mrs. Newman is formerly of Quincy. A graduate of Quincy High School, Miss Newman is employed at Morse Shoe in Canton. Mr. Heffernan, a graduate of Weymouth High School, is employed at Kemper Insurance Co. An Aug. 21, 1976 wedding is planned.

[Hobbs Studio]

## Quincy Fathers Club Annual Social On Oct. 31

The Quincy Fathers Club will hold its annual social Friday, Oct. 31 at the St. Boniface Church Hall, Germantown.

Music will be by Jack Raymers and his orchestra. All proceeds from the event will benefit the annual awards banquet for the Quincy High School football team to be held in January at Morrisette Legion Post.

Reservations for the social may be made by calling Frank Osborne, club treasurer, at 773-5436.

The Fathers Club meets every Friday at 7:30 p.m. in the Quincy Vocational Technical School cafeteria. Films of the previous week's games are shown.

The club operates a refreshment stand at Veterans Memorial Stadium at all football games.

Club officers are Harold Little, president; Richard Hocking, vice president; Frank Osborne, treasurer; James Page, secretary; Victor Craig, C. Herbert Listman, Anthony Malvesti, Harold McCarthy, Arthur Richards and Americo Speranzo, Board of Directors.

## Auction To Be Held Saturday At First Church Of Squantum

Clocks, Currier and Ives prints, pottery, sterling pieces and bicycles will be among the items to be auctioned Saturday in the Fellowship Hall of the First Church of Squantum, 164 Bellevue Rd.

Sponsored by the Church's Evening Aid Group, the auction will take place from 10 a.m. to 3 p.m.

Committee members planning the event include Mrs. Janet Sumner, chairman and Evening Aid president; Mrs. Joan Hansen, refreshments, lunch and coffee hour; and Mrs. Frederick MacMillian, publicity.

Richard MacMillian will act as auctioneer.

Other articles to be auctioned include collectors' items, a dining room set, primitives and miscellaneous furniture.

The public is invited to browse prior to the auction.

## Adams Shore Fellowship Plans Halloween Dance

The Adams Shore Community Church Youth Fellowship will sponsor a Halloween costume square dance Fri., Oct. 31, with Dan Allen and Bob Brightman calling the dances.

Open to all interested, the 7 to 10 p.m. dance will benefit the World Hunger Fund.

United Methodist Church, 175 Albatross Rd, schedules regular Sunday evening Youth Fellowship meetings, open to all in grades 5 to 12. A singing group which rehearses at the church Saturdays at 6 p.m. has been formed by members of the fellowship group.

Save Gas and Money ... shop locally.


TIMEX
Factory authorized Service Center
In and Out-of-Warranty Watches Repaired
Genuine TIMEX Energy Cells available
Rogers Jewelers
1402 HANCOCK STREET QUINCY
773-3636

GUYS and GALS
For a Carefree
HAIRDO
Have A
UNISEX
AFRO PERMANENT
NOW COMPLETE INCLUDING CUT $19.50
Regularly $30.
Mon., Tues., Wed. Special Quincy & Braintree
We staff the finest hair cutters in all our Salons
RUSSELL EDWARDS
27 Cottage Ave., Quincy–472-1500, 472-9544
302 Grove St., Braintree 843-2024, 843-9737
Park at our door–John Hancock Parking Area

Roberta's
FASHION SHOPPE
1538 Hancock St., Quincy
773-4748

Carousel Carpet NOOK
Carpets of Every Description
27 Independence Ave. QUINCY
471-7665

JR
Jon Roberts
HAIR STYLIST
18 COTTAGE AVE., QUINCY
SPECIAL Tues., Wed. and Thurs.
Shampoo & Set . . . $3.00 Permanents from . . $9.95
Perfect Touch Perms . . . $16.50
SENIOR CITIZENS
Shampoo & Set . . . $2.50 Shampoo, Cut & Set . $5.00
Permanents from . . . . . $8.95
Walk In Service
CLOSED MONDAYS
Stylist Prices Slightly Higher
PHONE 773-2141

Complete
BATHROOM
and
KITCHEN
Remodeling
Specializing In
Formica and
Ceramic Tile
Ralph J. MAHER Corp.
PLUMBING AND HEATING
471-1785
MASTER LIC. No. 7596
Visit our Showroom
SHEA'S FORMICA CENTER
809 HANCOCK ST.

## Wollaston Woman's Club Plans 'Vice Presidents Day'

The Wollaston Woman's Club will hold a "Vice-Presidents Day" Tuesday, Oct. 21 at Wollaston Lutheran Church Hall.

Speaker for the day will be William Stockdale of Putnam, Conn., presenting a film and lecture on "The Great Train Trip – Across Sibería and Around The World."

A social hour will begin at 1 p.m. with Mrs. Lewis E. Stoyle and members of the literature committee and Mrs. George H. McGill and members of the education committee acting as hostesses.

Pourers for the day will be Mrs. Leslie C. Millard and Mrs. Hugh Montgomery.

Club President Mrs. Richard D. Schiavo will preside at the 2 p.m. business meeting.

MRS. RICHARD D. SCHIAVO

Mrs. John W. Holland, Jr., first vice-president of the Massachusetts State Federation of Women's Clubs, will be the honor guest of the day.

Special guests will include Mrs. William J. Tyler, vice-president of the Wollaston Woman's Club; Mrs. Gordon Nute, vice-president of the Monday Club; Mrs. William Matteson, vice-president of the Old Colony Club; Mrs. Leslie Holbrook, vice-president of the Whitman Women's Club; Mrs. Anthony Siegel, vice-president of the Wollaston Garden Club and her guest Mrs. Stanley Henderson; Miss Margaret Riley, recording secretary representing the Randolph Ladies Library Association and her guest Mrs. Francis V. Doherty; and Mrs. Alexander J. Daffinee, second vice-president of the Quincy Woman's Club and her guest Mrs. Elwood C. Sprague.

There will be a food sale at the meeting with Mrs. Harold M. Knowles as chairman. A collection will also be taken for veterans' service work.

Club members will be allowed one free guest and unlimited guest privileges.

## Fine Arts Chorale Fund-Raising Telethon Sunday

Mrs. Carol DeMeritt announces the Fine Arts Chorale will conduct a fund raising telethon for the 1975-76 season Sunday, Oct. 19 from 2 to 5 p.m. at Interactive Sciences Corporation in Braintree.

The Chorale, under the direction of Peter L. Edwards, and composed of members from 29 communities, including Quincy, is preparing for its 10th anniversary Christmas Concert Dec. 13-14, and 17. The concert will include a work by Nancy Plummer Faxon

Team Captains for the telethon are: Nancy Tobias of Norwell, Maud Swift of Hingham, Lis Wyman, Bob Belliveau, Vi Reed, Mickey Dooner, Helen Janes Sears and Betsy Yacubian from Weymouth.

*Frances Osborne*
*School of Dancing*
*98 Gilbert St.*
*South Quincy 773-5436*

## Medical Legislation Topic For Medical Society Auxiliary

John Noonan of Quincy will be the guest speaker at the season's opening meeting of the Woman's Auxiliary to the Norfolk South District Medical Society.

The meeting will be held Oct. 20 at 10 a.m. at Gordon House, Quincy City Hospital.

Noonan, legislative representative and associate director of public relations for the Massachusetts Medical Society, will address the auxiliary on "The Current Status of Medical Legislation on Beacon Hill". Noonan is a former reporter for the Quincy Journal and The Patriot Ledger.

Four former Auxiliary presidents - three of them from Quincy - will hostess the meeting. They are Mrs. Arthur Rappeport, past state president, Mrs. Fred P. Costanza and Mrs. T. Vincent Corsini, all of Quincy, and Mrs. Donald Tardiff of Weymouth.

The annual fund-raising event to benefit the Auxiliary Scholarship program will be held Thursday, Nov. 13. A 12 noon luncheon at the Wollaston Golf Club in Milton will be followed by a "Holiday with Heritage" fashion show pantomiming an ocean cruise to France and the clothes worn both aboard ship and for sightseeing in Paris. The Norfolk District Auxiliaries will co-sponsor the event.

JOHN NOONAN

Executive board members will hostess the annual holiday luncheon to be held Friday, Dec. 19 at the home of Mrs. Daniel Shea.

Members will tour the Massachusetts Eye and Ear Infirmary in Boston, Thursday, April 18. A tour and lecture by Mrs. Rhoda Morrison, director of audiology, will begin at 10:30 a.m. Luncheon will be served in the cafeteria following the tour.

## MARRIAGE INTENTIONS

Michael W. Gerry, 82 Lawson Terrace, Scituate, telephone installer; Linda A. Contini, 7 Oakridge Rd, Quincy, accounting clerk.

Daniel J. Lemon, 50 Cotton Ave., Braintree, engineer; Julia P. Mannion, 60 Carlisle St., Quincy, computer operator.

Thomas J. Buchan Jr., 177 Manet Ave., Quincy, clerk; Angela Pirrello, 192 Paris St., East Boston, typist.

Paul M. Skarzenski, 138 Harriet Ave., Quincy, warehouse man; Janice M. Goodman, 465 Beale St., Quincy, clerical worker.

John W. Lavery, 88 Edwin St., Quincy, cable splicer; Ursula M. Vassiliou, 30 Bay State Rd, Quincy, switchboard operator.

Edward Wilkinson, 15 Windsor Rd, Quincy, welder; Susan Finn, 211 West St., Quincy, cashier clerk.

## Merrymount PTO Plans Autumn Fashion Show

The Merrymount PTO will sponsor a "Buzz Into Autumn With Bee Line " fashions, Thursday Oct. 16 in the Our Lady of Good Counsel Church Hall.

The event will begin at 8 p.m. and refreshments will be served.

## Marianns To Hold Rummage Sale

The St. Ann's Marianns will hold a rummage sale Friday and Saturday in the St. Ann's School Hall.

Friday's sale hours will be 1-9 p.m. and Saturday's from 10 a.m. to 3 p.m.

Proceeds will benefit the Marianns.

## Pre-Fair Dinner Oct. 19 At Point Congregational

The fair committee of the Quincy Point Congregational Church will sponsor a pre-fair Sunday dinner, Sunday, Oct. 19 at 12 noon.

Reservations must be made by contacting the church office.

## St. Ann's Seniors To Meet Oct. 20

The game will begin at 1 p.m. and refreshments will be served.

Hosts for the event will be James Patterson, Paul Furfari and Joseph Weger.

St. Ann's Senior Citizens will hold a beano game Monday, Oct. 20 at the St. Ann's Youth Center, St. Ann's Rd.

**Capture The Spirit of '76.**

Our Spirit of '76 Stoneware collection will bring the warmth of Colonial charm into your kitchen for years to come.

Enjoy the beauty of this practical, deep-glaze, oven-proof, dishwasher safe Early American stoneware and save money at the same time.

Just come to Colonial Federal and choose your gift.

| | |
|---|---|
| FREE MUG | Open a new savings account with $250 or more or add that amount to your present savings account. |
| FREE MUG AND TANKARD | Open a new savings account with $500 or more or add that amount to your present savings account. |
| FREE 48 oz. CANNISTER | Deposit $1000 or more in a new savings account or add that amount to your present savings account. |
| FREE: YOUR CHOICE: PITCHER & BASIN 112 and 14 oz. CANNISTER 4 qt. BEAN POT | Colonial Federal Certificates of Deposit for 1, 2, 3, or 4 years. |

Additional pieces may be purchased at substantial savings with additional deposits of $100 or more.

Federal regulation prohibits more than one free gift per account. Sorry, Free Gifts not included with NOW Accounts.

**Colonial Federal Savings**

and Loan Association of Quincy

15 Beach Street, Wollaston 471-0750

Open 8 A.M. to 6 P.M. Daily Thursday 8 A.M. to 7:30 P.M.

**PERMANENT REMOVAL OF UNWANTED HAIR**

**MARLENE MELAMED R.E.**

**Registered and Licensed Electrologist**

**1151 Hancock St. Quincy**

**By Appointment Only**

**Call 773-1330**

Save Gas and Money ... shop locally.

*A New Dimension In Readings*

-JANE
-VALERIE
-DORA

** Cards * Tea Leaves*
** Jewelry * Tarot*
** Private Readings*

*By Appointment*

337-8057
843-8722

# 250 Expected To Attend 'Woman's Day' Conference

Some 250 South Shore women are expected to attend today's (Thursday's) "Women's Day," a conference aimed at discussing work alternative for women.

Sponsored by the South Shore Chamber of Commerce, the conference began this morning at the Lantana in Randolph with Rep. Margaret Heckler delivering a breakfast speech.

During the day, speakers, panel discussions and workshops will focus on a range of topics from day care to women in the media. Two afternoon workshops are entitled "Career Planning for the Working Woman" and "Re-Entry Workshop." Carolyn Sammon-Jennings, principal organizer of "Women's Day," said:

"There are many problems and concerns that are common among women who feel they would like to widen their experiences through alternatives to working solely in the home. We believe it is very helpful for these women to come together to gain information and support from each other."

The conference is also open to men.

## Historical Society In Tribute To Della Chiesa

The Quincy Historical Society has cited former member, the late Amelio Della Chiesa as a "most cooperative and concerned member," devoted and interested in all matters.

In a letter expressing deep sorrow and sympathy to Mrs. Evelyn Della Chiesa, wife of the former Mayor, the Society wrote:

"We are very proud to have had the Honorable Amelio Della Chiesa as a member ever since 1957. He was a most cooperative and concerned member, and, as a public official, he showed his devotion and interest in all matters in which the Society had a deep and vital interest, especially throughout his long terms as mayor of our city which he so loved."

### Elementary School Lunches

Monday, Oct. 20 - Lemonade, make your own meat ball submarine sandwich, buttered corn, chocolate cup cake, beverage.

Tuesday, Oct. 21 - Half Day. No lunch provided.

Wednesday, Oct. 22 - Sliced turkey w/gravy, buttered squash, cranberry sauce, roll and butter, spice cup cake, beverage.

Thursday, Oct. 23 - Spaghetti w/meat sauce, italian string beans, continental style, french bread and butter, cube of cheese, raspberry jello, beverage.

Friday, Oct. 24 - Orange juice, italian pizza w/meat and cheese, bag of potato chips, chocolate cup cake, beverage.

### Junior High Lunches

Monday, Oct. 20 - Lemonade, make your own meat ball submarine sandwich, buttered corn, chocolate cake, beverage.

Tuesday, Oct. 21 -Pork cutlet w/gravy, fresh roll, glazed carrots, apple sauce, cole slaw, butter scotch square, beverage.

Wednesday, Oct. 22 - Sliced turkey w/gravy, buttered string beans, cranberry sauce, fresh baked roll, spice cake, beverage.

Thursday, Oct. 23 - Spaghetti w/meat sauce, buttered peas, fresh baked roll, apple turnover, beverage.

Friday, Oct. 24 - Orange juice, italian pizza and cheese cube, bag of potato chips, chocolate chip cookie, beverage.


For Home Delivery Call 471-3100
QUINCY SUN

Permanent Special
L'OREAL PERM 12.50 Regular $25.
UNIPERMS 15 Regular $30.
Spanish Villa 843-9187 843-3760
721 Granite St. Kings Plaza, Braintree

Charlie's Flowers
THE SCENT OF LOVELINESS
Weddings Our Specialty
SPECIALS
• Hanging Plants $7.50 Ceramic container ROPE INCL.
• S.H. Roses Floral $3.98 doz.
• Centerpieces $6. and up
Wedding package plans avail.
Quincy 41A Franklin St. 773-2279
FREE DELIVERY $8.50 minimum
Randolph 234 Pond St. 963-2301, 961-4116

FINALLY A BREAK FOR THE LITTLE GUY.

A $1,500 yearly tax free retirement plan.

- New Individual Retirement Accounts offer tax benefits for people who aren't currently covered by a company retirement plan.
- Put up to 15% of your yearly income away ($1,500 maximum), tax free, in a fully insured savings account.
- Payments can be made by employer, union or yourself.

Under Individual Retirement Accounts, both principal and interest are tax-free until retirement. When you do retire, you get both principal and interest back in addition to full Social Security benefits.

If you work for a company without a retirement plan, stop in at any of our offices, mail the coupon below, or call our Individual Retirement Account representative, Sulo Ruuska at 472-0025.

Quincy Savings Bank
1200 Hancock Street, Quincy, Massachusetts 02169

☐ I'd like to know more about this tax break for retirement. Please send complete information.
☐ Call me to arrange an appointment at your bank.

Name _____
Address _____ Phone _____
City _____ State _____ Zip _____

© Copyright 1975 Mutual Advisory Corp

HOURLY TO LOGAN AIRPORT
Brockton $8.00
Randolph $6.50
Braintree $5.50
Milton $4.50
Hudson Bus Lines
1 - 800 - 732-3320

# Sunbeams

## 2-Party System Going Way Of 5-Cent Cigar

By HENRY BOSWORTH

The two-party system in Quincy seems to be a thing of the past. Or did it really ever exist?

The special election for state representative in Quincy's Fourth Norfolk District should convince you if you have any doubts that--at the very least--the two party system is on its way to oblivion.

There are nine candidates for the seat vacated by William Delahunt when he was named Norfolk County district attorney.

Of the nine, five are running as Democrats: Ward 4 Councillor James Sheets, Thomas Dougherty, Atty. Joseph Killion, Herbert Repucci and John Tehan.

Three are making the bid as Independents: Ward 3 Councillor John Lydon, Marilyn Hanabury and Santa Fareri.

And one, Jose Higuera is running on the American Party ticket.

But, alas, not one single Republican candidate.

It means the only real action in the Nov. 18 primary will be on the Democratic side. The three Independents will not be on the ballot until the Dec. 16 final election.

But a blank Republican ballot will have to be printed despite the fact there are no Republican candidates just in case one decides to run as a write-in. And another blank ballot apparently will be printed for the American Party for write-ins.

The current voter registration figures are further evidence the two-party system in Quincy is going the way of the five-cent cigar and the dime beer.

Quincy's latest compiled figures show a total registration of 46,723. Of these, 27,483 are Democrats, 11,327 Independents and 7,913 Republicans.

It means Quincy has 19,570 more Democrats than Republicans, 16,156 more Democrats than Independents. And, 8,243 more Democrats than Republicans and Independents combined.

If you look back, though, you wonder if Quincy ever really had a two-party system. Up through the early 1950's Quincy had long been a GOP stronghold. In fact, Republicans were parked comfortably in all the state representative and senate seats.

A Democrat back then had about as much chance of winning a state seat in this area as Phyllis Diller becoming Miss America.

The big political names then--all with R's beside them--were Charles Hedges, Amelio Della Chiesa, William Jenness, Carter Lee, Clifton Baker, etc.

Then in the mid-50's came the Democrats: James McIntyre, Charles Shea, George Burke, Joseph Brett, James McCormack. And with them Quincy made a political U-turn. It's been a Democratic fortress since then.

It was a shame when the Republicans so dominated the Democrats not so long ago and it's equally a shame the political shoe is now on the other foot.

A good strong two-party system is healthy. The Democrats overcame it. But will the Republicans be able to come back?

★★★

MAYORALTY contenders incumbent Walter Hannon and challenger Joseph LaRaia, have both hit the supermarket campaign route. Wonder how many votes are picked up among the eggs and hamburg?

★★★

MILESTONE: Mrs. Agnes Blake, former Quincy resident and Bethany Congregational Church member, recently celebrated her 105th birthday in Pictou, Nova Scotia. According to the Bethany Beacon "she is up and around, enjoys reading and has pleasant memories of her years in Quincy."

★★★

PATRICIA TOLAND, who finished a strong No. 2 in the School Committee preliminary race, now has campaign tags which read, ala Avis, "We Try Harder". Has them in both English and Italian.

★★★

A WINE AND cheese party fund-raiser for Councillor at-large candidate Paul Harold will be held Sunday from 3 to 6 p.m. at his home, 31 Riverside Ave., Adams Shore. [If the World Series is still going, there'll be several TV sets hooked up.]

★★★

HERE'S ONE: Mrs. Ann Gaffey, Quincy's "Mrs. Democrat" is also a rabid Red Sox fan. And, she wouldn't have minded being an Independent for a few minutes Saturday. She was watching the opening game of the World Series on TV and just as the last of the 7th started, the phone rang. A caller wanted to know whether a certain candidate in the city election was a Democrat.

Ann tried to explain that it didn't make any difference because the city election is non-partisan. Well, by the time she got through, the Sox had scored their six runs. And she had to stay up until 11 p.m. to see the replays.

★★★

SMILE DEPT: Jack Silverstein, the North Quincy druggist, says he saw a movie that was so bloody it was rated "O".

"*Idiot*" originally meant a private person, one not engaged in any public office.

# Delahunt, Hanabury 'Stuck' On City Ballot

[Cont'd from Page 1]

Tobin said the printing of the ballots will make the legislation moot but still pledged to see the bill through the legislature. He said:

"We've tried to co-operate all the way down the line. The bill was going through the Senator Tuesday and was scheduled to be in the House Wednesday. I made a commitment to move this legislation through and I'm going to keep that commitment."

Reiterating his stance he will not accept - under any circumstances - election to a city council at-large seat, Delahunt flatly told Quincy residents not to vote for him:

"This is incredible," said Delahunt, seeming to succumb to the fact his name will appear on the Nov. 4 city ballot. "All I can do now is keep indicating to the voters, and underlining it again and again, that I am not going to vote for myself, my mother is not going to vote for me, my wife is not going to vote for me. I certainly hope no one else will."

Likewise, Mrs. Hanabury urged Quincy residents not to vote for her as Ward 5 councillor and suggested voters support their present councillor Warren Powers.

"I'm going to campaign for the office of state representative the best I can," said Mrs. Hanabury, "And I hope the city election won't interfere."

Undecided whether to seek higher court action, Mrs. McDonnell said she had been scheduled to appear in Boston Superior Court Tuesday with her lawyer to present a plaintiff's case demonstrating voters wanted her name on the Nov. 4 ballot. She said the appearance was cancelled when her lawyer told her the city solicitor is handling the case. She said:

"I am the seventh candidate in the at-large race and I am being refused the privilege of having my name placed on the ballot because of what I consider is unfair play."

She contended the office of the Notary evaluated her recount papers as "100 per cent perfect" while the city clerk's office called them improperly certified. Mrs. McDonnell withdrew her request for a city-wide recount when City Clerk John Gillis ruled a recount could only be taken in Ward 5.

Mrs. McDonnell said she will decide this week whether or not to seek court action to get her name on the final election ballot.

# 2 Blank Ballots For Special Primary

[Cont'd from Page 1]

state election official, say a certificate of enrollment - a document verifying a candidate's party affiliation - cannot be issued to a person changing his party enrollment within one year prior to the filing of nomination papers. In other words, Higuera must be a member of the American Party one year until he can run for political office as an American party candidate.

Atty. Richard Roeder of the state's election office who cited the law, said Higuera's name will not be officially printed on the primary ballot as an American party candidate.

But Higuera says he will wage a sticker campaign to assure himself a place on the final election ballot.

Higuera says he needs only 10 per cent of the registered American Party voters in the Fourth Norfolk District to land a place on the final ballot.

Asst. City Clerk Thomas Burke said there are no registered American Party voters in Quincy at the present time but noted Higuera will become an official member of the party Oct. 30 - 28 days after he filed to change his affiliation to the American Party.

Higuera, then, will need only one sticker vote - at this time, his own - to assure himself a place on the Dec. 16 final ballot, according to Burke.

Atty. Roeder confirmed Higuera's contention he needs the sticker vote of 10 per cent of the registered American Party voters to be on the final ballot. In this case, the one sticker vote cited by Burke would equal the 10 percent quoted by Roeder.

A life-long Quincy resident and product of Quincy schools, Higuera decried the two-party system as "fraudulent". He said:

"Political matrimony of the two-party system is a fact of life which has created a fraudulent two-party system with a one-party ideology."

Higuera continued:

"There can be no representation for the Fourth Norfolk District from other candidates, for they represent only the same political machine that created the problems in the first place.

"We wanted less taxation but got higher taxation. We wanted less crime - we got higher crime. We wanted more jobs but only got less jobs. Does anyone call this representation?"

And to add more confusion, to voter confusion, two candidates seeking re-election as ward councillors in the city election are also making a bid in the state election for representative.

The names of Ward 3 Councillor John J. Lydon and Ward 4 Councillor James A. Sheets will appear on both city and state ballots.


Golden Furniture And Upholstery

Make Your Old Furniture Look Like New
One Week Service-
Free Estimates
We Have New Furniture
At Low Low Prices
419 Hancock St. No. Quincy 328-0325



PEOPLE HELPING PEOPLE

*A Program For Widows & Widowers and other interested persons*

*Location:* North Quincy Knights of Columbus Hall, 5 Hollis Avenue, North Quincy.
*Time:* 7:30 P.M.
*Dates and Topics* Thurs. October 23
*Speaker:* Rev. Victor F. Scalise, D.Min., Pastor of United Parish, Brookline
*Topic:* Coping with your grief
*Outline:*
1. Effective and realistic acceptance of death
2. Making life meaningful again
3. What resources enable us to enter the land of beginning again.

A FREE PUBLIC SERVICE OF
KEOHANE FUNERAL HOME
773-3551
*Please call us for Additional Information*


## APAW Animal Films

Animal Protection and Welfare, Inc. [APAW] will begin its fall season Monday, Oct. 20 with the showing of two informative films at the Adams Shore Library, Sea St.

"The Animals Are Crying" and "The Paws Film" offer a look into a local animal shelter, examine why owners give up their pets and expose unnecessary destruction of many dogs and cats in humane shelters and dog pounds.

These films also make more explicit the goals of organizations like APAW.

All meetings are open to the public. Future meetings will feature films on trapping, seal hunting zoos and other animal issues.

## Quincy's Yesterdays

October 16-22, 1950 25 Years Ago

By PAUL HAROLD

# Quincy Bay Pollution Abatement Plan Announced

Gov. Paul Dever and Boston Mayor John Hynes announced plans this week for the abatement of pollution in Quincy Bay.

Under the plan, Boston sewage would be pumped directly from Calf Pasture to Deer Island and not through Moon Island.

Rep. William Jenness favored the proposal, but wondered if it wasn't just a strategic pre-election publicity stunt by the Democratic leadership.

### QUINCY-ISMS

Congressman John F. Kennedy was the principle speaker at the Quincy Taxpayers Association meeting at Woodward School... Streets at the new Snug Harbor housing project were named by Frank Hendry, executive secretary of the Quincy Housing Authority... Betty Grable and Dan Dailey were featured in "My Blue Heaven" at the Capitol Theatre [bargain matinees 33 cents, plus tax]... The Army and Navy Union, Garrison No. 88 petitioned the City Council for use of the old city dispensary on High School Ave., for a new post home... Captain Edmund Genereau, Quincy's director of Veterans' Services was guest speaker at the Kiwanis Club meeting... A coffee hour for the benefit of Finnish War orphans was held at the home of Mr. and Mrs. Harry Maki... The Republican City Committee met at its headquarters at 1 Granite St. to make plans for providing rides to the polls Nov. 7; Donald McKay and Louis Badger were co-chairmen... The Germantown Catholic Women's Club met at the Houghs Neck Catholic Lyseum on Manet Ave. to plan for the upcoming barn dance... New officers of the Loyal Ladies of Clan McGregor were, Mrs. Doris Gropp, vice president; Mrs. Helen Henderson, president and Mrs. Ruth Sadlier, chaplain... Covenant Congregational Church at 62 Garfield St., West Quincy celebrated its 65th anniversary with a "Minnes Gudstjanst" at the church... Ground was broken for the new Wollaston Methodist Church on Beale St.. N. Brigham Pemberton and Norman Pemberton were chairmen of the building committee... Sheridan's held its 17th anniversary sale... Sgt. Kirby Orr, son of Mr. and Mrs. Kirby Orr of Franklin St. was cited for his work at a field hospital in the Korean battle area... Morey's on the Southern Artery featured a full course luncheon for 60 cents... Marjorie Morris presented a Camp Fire Girls manual to Sadie Law, librarian at the Atlantic branch of the Thomas Crane Public Library... Dr. John Conlin addressed the Quincy Catholic Club on the theme "The Threat of Political Medicine"... Grand Knight John Walsh of the North Quincy Knights of Columbus handled the exemplification of the first degree for a class of 15 candidates... An open house was held at the bridal and dress shop of Rose Cherubini in Quincy Sq.... Quincy B'naie B'rith chapter held its book review at the home of Mrs. Harold Broudy on Quincy Ave.... A 73-year old North Quincy man was fined $50 by Quincy District Court Judge Gertrude Halloran, on charges of setting up and promoting a lottery... Quincy Teachers Association asked for a flat $300 raise for all teachers at the meeting of the school committee... Quincy 25-ton Doughboy statue was moved from the yard of the Coddington School to a new site in front of the Adams Academy... Mrs. Louis Hack was ticket chairman for the Merrymount PTA's Harvest card party... Mrs. Michael Palumbo served as chairman for the Torre dei Passeri's formal at the Neighborhood Club... The $7 million sewerage treatment plant at Nut Island was nearing completion... Robert M. Faxon, general chairman for the Quincy Red Feather and U.S.O. campaign announced it had reached 35 per cent of its goal.

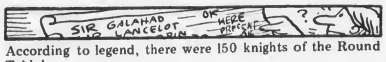


According to legend, there were 150 knights of the Round Table!

# Standardized Tests Oct. 21-22

Students in grades nine, 10 and 11 at Quincy High School, North Quincy High School and Quincy Vocational Technical School will spend Oct. 21 and 22 taking standardized tests.

Ninth grade students will take the Differential Aptitude Test, 10th graders the California Achievement Test, and certain 11th graders the Preliminary Scholastic Aptitude Test.

The schedule for Tuesday, Oct. 21:

- All ninth and 10th graders and juniors taking the PSAT report to their schools at 8 a.m.
- Seniors and juniors not taking the PSATs will not report to school Tuesday, an early dismissal day for teacher workshops.
- Dismissal at 12:30 p.m. for testing students.

Schedule for Wednesday, Oct. 22:

- Ninth and 10th graders report to their schools at 8 a.m. to continue testing.
- Juniors and seniors report to school at 8 a.m. for class meetings until 10:40 a.m.
- Dismissal at 2:30 p.m. for all students.

WORLD WIDE TRAVEL AGENCY
Presents
PATRIOTS
-VS-
MIAMI DOLPHINS
NOV. 28-DEC. 1
$185 per person
Double Occupancy plus 15% Tax & Service
Rate includes: Airfare from Boston, Transfers, Accommodations at the ocean front Sonz Motel, reserved Tickets to the Patriots game, transportation to the game, Miami Motel Tax, U.S. Air Tax
CALL 472-2900

WANTED HOMEOWNERS
OUR GOLDEN PLATTER
PARTS & SERVICE POLICY PLAN
is now being offered FREE
COMPLETE COVERAGE FOR A PERIOD OF ONE YEAR TO ALL QUALIFIED
HOMEOWNERS
Simply for the pleasure of serving you as a new heating oil customer, we will give you at no charge our complete coverage of all parts included in our famous "Golden Platter" protection policy.
INCLUDING AN ANNUAL OIL BURNER OVERHAUL
OVER $600 worth of PROTECTION
GOLDEN PLATTER Parts & Service
CITGO
773-4949 436-1204
SOUTH SHORE BOSTON
*24 Hour Burner Service
Automatic Degree Fuel Deliveries
*Radio Dispatched
Climatic Heating Oils & Oil Burners
Hot Water Heaters
FORTUNA FUEL CO
470 ADAMS ST. QUINCY (Just beyond the Hollow)
40 Years Experience to Service You Better

CHEVROLET
$AVE! $AVE! $AVE! $AVE!
"60"
1975 CHEVROLETS IN STOCK!
BUY NOW and SAVE! Year End Clearance!
Buy Your New or Used Car Now Before The 2% Sales Tax Increase!
#253 1974 IMPALA SEDAN V8 automatic, power steering, 23,000 miles. $3595
#227 1973 VEGA HATCHBACK 4 cylinder, automatic, 15,000 miles. $2595
#265 1973 NOVA HATCHBACK CUSTOM 6 cylinder automatic, power steering, 17,000 miles. $2795
#301 1970 BELAIR 4 DOOR SEDAN 6 cylinder automatic, power steering, 34,000 miles. $1595
#267 1972 CHEVELLE 4 DOOR SEDAN 6 cylinder, automatic, power steering, 41,000 miles $2495
#268 1971 PONTIAC LEMANS V8 automatic, power steering, air conditioned, 38,000 miles $2195
"Many other excellent used cars at ready to go prices."

Ambrose Duggan PRESIDENT
There's just one place to buy a New or Used Chevrolet
Duggan Bros. Chevrolet
NORTH QUINCY GARAGE CO.
133 Hancock Street
Tel: 328-9400 Open Eves.

Francis Duggan TREASURER

YOU DO BETTER AT WALSH'S

12 oz. CANS
$5.49
A CASE!
Chester Graves
BOURBON
$10.49 ½ Gal!
S. S. Pierce
VODKA
$8.59 ½ Gal!

Canadian Rave
WHISKEY
$8.99 ½ Gal!
WALSH'S PACKAGE STORE
301 Quincy Ave., Quincy 773-4119

Let
Presidential Co-operative Bank
Take Care Of Your Social Security Check
★ It's Easy ★ It's Safe ★ It's Convenient
The Treasury Department with your approval will automatically send your Social Security Check to The Presidential Co-Operative Bank for deposit in your account each month.
For more information call 773-2040 or Drop By . . .
No. 1 Granite Street
Conveniently Located in The Heart of Quincy Square

Open Fri. Eves. 5 to 8
773-2040 773-2041

# Deaths

*George J. Harland, 55, of 28 Davis St., at Massachusetts General Hospital, Boston, Oct. 5.*

*Leo Fraser, 67, of Quincy, unexpectedly at South Shore Hospital, Weymouth, Oct. 8.*

*Mrs. Josephine A. Angrisano, 81, of 78 Ames St., unexpectedly at Quincy City Hospital, Oct. 8.*

*Mrs. Mary E. [McClory] Smollett, 82, of 711 Sawyer St., South Portland, Me., formerly of Quincy.*

*Mrs. Anna [DiGiammerino] Pettinelli, 59, of 20 Sumner St., at Quincy City Hospital, Oct. 7.*

*Oliver S. Haynes Jr., 36, of Stoughton, formerly of Quincy, Oct. 4.*

*William R. Schales, 50, of 113 Sea St., unexpectedly at Quincy City Hospital, Oct. 7.*

*Neil Cox, 22, of 89 Cummings Ave., at Quincy City Hospital, Oct. 8.*

*Harvey W. Carr Sr., 51, of 46 Bayberry Rd, at the VA Hospital, Jamaica Plain, Oct. 7.*

*Mrs. Laura E. [White] Samo, 77, of 23 Patterson St., East Weymouth, formerly of Quincy, at South Shore Hospital, Weymouth, Oct. 7.*

*John Sansone, 74, of 90 Edinboro Road, unexpectedly at his home, Oct. 7.*

*J. Victor Kallio, 86, of 21 Monroe St., Pembroke, formerly of Quincy, at Plymouth County Hospital, Hanson, Oct. 7.*

*Wilfred R. Gagnon, 61, of Quincy, at Quincy City Hospital, Oct. 7.*

*Alfred J. Sawyer, 87, of 146 Pine St., Holbrook, formerly of Quincy, at South Shore Hospital, Weymouth, Oct. 7.*

*Arthur Robert, 79, of 3 Upland Rd, at Carney Hospital, Dorchester, Oct. 4.*

*William H. Samms, 68, of 45 Esten Road, Stoughton, formerly of Quincy, at Goddard Memorial Hospital, Oct. 6.*

*Mrs. Hilda [Johnson] Johnson, 86, of 68 Elm St., Norwood, formerly of Quincy, at St. Monica's Nursing Home in Roxbury, Oct. 6.*

*Mrs. Ruth J. [Parker] Carlson, 57, of 23 Canton Ave., Milton, formerly of Quincy, at the New England Medical Center, Boston, Oct. 6.*

*Morris Yellin, 82, of 1000 Southern Artery, at Sharon Nursing Home, Sharon, Oct. 10.*

*Laurence A. Coombs of South Harwich, formerly of Quincy, suddenly at Cape Cod Hospital, Hyannis, Oct. 11.*

*Francis J. Polito, 37, of 102 Willis Place, Medford, formerly of Quincy, at Lawrence Memorial Hospital, Oct. 11.*

*Mrs. Lillian [Hill] Johnson, 79, of 178 Phipps St., at the Norwell Knoll Nursing Home, Norwell, Oct. 10.*

*Roger J. Whitelaw, 58, of 33 South St., at Quincy City Hospital, Oct. 9.*

*Timothy J. Madigan, 72, of Quincy, at Quincy City Hospital, Oct. 9.*

*Mrs. Margaret I. [Riley] Smith, 70, of Dennisport, formerly of Quincy, at the Montefiore Hospital, Bronx, N.Y., Oct. 10.*

*Alfred Lambiase, Sr., 51, of 20 Edgemere Road, at Peter Bent Brigham Hospital, Boston, Oct. 10.*

*Carroll E. Callahan, 74, of Quincy, at Brockton Hospital, Oct. 10.*

*George F. O'Brien, 69, of 321 S. Swinton Ave., Delray Beach, Fla., formerly of Quincy, at Veterans Hospital in Miami, Oct. 9.*

*Irving Sternberg, 86, of 28 Lowe St., at home, Oct. 10.*

*Harry L. Holmes, 75, of 35 Bowden St., in Quincy City Hospital, Oct. 10.*

*Mrs. Mary E. [McClay] Smollett, 82, of 711 Sawyer St., South Portland, Me., formerly of Quincy, at a Portland nursing home, Oct. 6.*

*Earle H. Soutter Jr., 44, of 31 Acton Rd, Ashland, formerly of Quincy, at his home, Oct. 8.*

*Leslie G. Cameron, 62, of 217 Park Ave., unexpectedly enroute to Concord Hospital, Concord, N.H., Oct. 8.*

*Harold H. Bent, 59, of St. Petersburg, Fla., formerly of Quincy, accidentally in Maggie Valley, N.C., Sept. 30.*

## Charismatic Conference At Glad Tidings

Evangelist William Caldwell will conduct a "Charismatic Conference" at Glad Tidings Church, 158 Washington St., Monday, Oct. 13 through Sunday, Oct. 19.

Conferences will be held nightly at 7:30 and Sunday at 10:45 a.m. and 7 p.m.


Uncle Roy Says: To Charge Your Flowers

on one of your major credit cards by phone

Roy's Flowers

94 Washington St., Quincy

472-1900



MDA

FIGHT MUSCULAR DYSTROPHY



Sweeney Funeral Service

74 ELM STREET–QUINCY

326 COPELAND STREET W. QUINCY

Director

M. JOSEPH SWEENEY

Telephone 773-2728


*Ceremonies At 5 P.M.*

# Ecumenical Installation For Rev. Keith Munson At First Parish

Clergymen of all denominations throughout the city will assist in the official service Sunday installing Rev. Keith C. Munson as minister of United First Parish Church, Quincy Sq.

A clergical procession will file into The Stone Temple at 5 p.m. to begin the ceremony.

Dr. Walter Wrigley, chairman of the board and congregation, will act as installing officer.

Rev. Dana Greeley, minister at the Unitarian Church in Canton, will deliver the sermon.

Rev. Dr. Raymond Hopkins of the Unitarian Church in Saco, Me., will offer the prayer and call to worship.

Rabbi David Jacobs of Temple Beth El will deliver a reading and extend the greetings of the city's Jewish community.

Rev. John McMahon, pastor of St. Mary's Church, West Quincy, will offer greetings from the city's Catholic community while Rev. Arthur Curtis of Bethany Congregational Church will extend greetings from the South Shore Council of Churches and the Quincy Clergymen Association.

Mayor Walter J. Hannon will send best wishes from the city of Quincy.

During the service, the Church Choir will perform several selections with William Flavin as tenor soloist and his wife Corinne as guest cellist.

Following the service a reception will take place in the social hall with Rev. Munson greeting invited guests.

Rev. Munson assumed his duties at First Parish Church Aug. 1. A native of Maine, Rev. Munson graduated from Tufts University and received a graduate degree from the Crane Theological School at Tufts.

Before coming to Quincy, Rev. Munson served parishes in Annisquam, Palmer, Springfield and Andover, Mass. and in Cherry Hill, N.J.

Present chairman of the Building Loan Fund for the Unitarian Universalist Association, Rev. Munson has served as president of ministers associations in Massachusetts, New Jersey and Pennsylvania.

He is married to the former Marguerite M. Hanson. The Munsons have two children, Bruce and Lynn, who live in Brighton.

# Bethany To Sponsor Vietnamese Family In Quincy

Bethany Congregational Church plans to sponsor a Vietnamese refugee family, enabling the parents and children to resettle in Quincy.

A "Nucleus Committee" is planning the sponsorship. Members are Mrs. Gilbert Crofts, Rev. and Mrs. Arthur R. Curtis, Mr. and Mrs. Clifford Evers, Miss Muriel J. Goudey, Mrs. William L. Lipp, Mr. and Mrs. Robert Penniman, Mrs. Stephen Roberts and Robert Ross.

This committee will find housing, food, clothing, furniture and other household items for a family. The committee will also work towards securing a job for the family bread-winner.

The U.S. Government pays transportation costs of each refugee, allowing each $10 in pocket money. Refugees will be given a minimum of $100 each to help get started. Under conditions of extreme need, the sponsoring church can obtain more funds for the family.

Anyone - Bethany member or not - who would like to become involved in this resettlement is invited to contact any member of the nucleous committee.

Correspondence has been intiated with Church World Service and with the American Fund for Czechoslovakian Relief - two authorized agencies for the resettlement program.

## Atlantic Methodist Youth Group Elects Officers

The Atlantic Youth Group of Atlantic United Methodist Church, North Quincy, elected new officers at a recent meeting. Officers are:

Bonnie Drummond, president; Susan Estabrooks, vice president; and Susan Richards, secretary-treasurer. Lorraine Gill is youth consultant.

Upcoming events for youths in grades six to 12, sponsored by the Youth Group are:

Sunday, Oct. 5, 6:30-8:30 p.m., a meeting at church for planning and recreation; Saturday, Oct. 11, 7-8 p.m., splash party at the Quincy YMCA; Sunday, Oct. 19, 6:30-8:30 p.m., meeting at church for planning and recreation; and Sunday, Oct. 26 6:30-8:30 p.m. 50's party.

In an effort to raise funds, the group has arranged a "Slave Auction" for the month of October. Anyone needing assistance with a job, such as raking leaves, washing cars, or babysitting, may notify the group. Money received for the finished chore will go toward group activities.

## Fr. James Haddad Chi-Rho Guest Speaker

Rev. James Haddad, former associate pastor at Sacred Heart Church, North Quincy, will be the guest speaker tonight (Thursday) at the opening meeting of the Chi-Rho discussion club's new season.

Rev. Haddad, now director of the pastoral institute at St. John's Seminary, will conduct an open forum and field questions about changes in the church and hear expressions of opinion.

The event will begin at 8 p.m. at CYO headquarters, 883 Hancock St., Wollaston. All young adults, married or single, are invited to attend.

Eleanor Villard of Quincy is a member of the committee planning the meeting.

Msgr. Robert W. McNeill is director of the Chi-Rho Club.

## 'Doctrine Of Atonement' Christian Science Lesson

"Doctrine of Atonement" is the subject of Sunday's Christian Science Lesson-Sermon at all Churches of Christ, Scientist.

The Responsive Reading is from John: "For God so loved the world, that He gave His only begotten Son, that whosoever believeth in him should not perish, but have everlasting life." John 3:16.

Church Service and Sunday School convene at 10:45 a.m. at First Church of Christ, Scientist, 20 Greenleaf St., Quincy.

## Laity Sunday Oct. 19 At Bethany Congregational

Bethany Congregational Church will observe Laity Sunday, Oct. 19, with men and women of the parish taking complete charge of both morning services.

Sermonettes will be delivered by Mrs. Robert W. Penniman and Dr. Henry F. Paterson Jr.

Scripture readings, prayers, call to worship and benediction will also be given by church members.

Laity Sunday serves as a visible reminder that "the priesthood of all believers" share in the tasks of teaching and outreach.

## Triple C Society Military Whist Friday

The Triple C Society of Quincy Point Congregational Church will sponsor a military whist party Friday, Oct. 17 in the social hall.

The event will begin at 8 p.m. and all proceeds will benefit the annual church fair.

Prizes will be awarded and refreshments served. Admission will be $1.25. The public is invited to attend.


Hancock Monument Co.

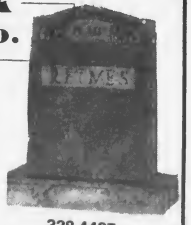

John Ricciuti & Sons Inc.

295 Hancock St., North Quincy

[Opposite No. Quincy High School]

Ask About Our Fall Rebate

*Best Domestic and Imported Granite*

Visit Our Large and Complete Display

All Monuments Reasonably Priced

328-4437

472-3447



Help your HEART FUND

American Heart Association

# BUSINESS NEWS/REAL ESTATE

## 'Mood Revealing Rings' At Granite Co-operative Oct. 29

Bonwit Teller wants it. Texans asked for it. Ali McGraw has it. The Granite Co-operative Bank just got it. They'll give it to you.

"Mood Revealing Ring," the new national sell-out that mirrors your mind will be available at the Granite Co-operative Bank, 100 Granite St. and 400 Hancock St. on Oct. 29.

Also called "Moodstone" or "truth rings," the chemically processed stone is temperature sensitive to changes in body heat caused by emotions and turns colors with your mood.

Bright blue means love has hit like a lightening bolt. But gray shows you're uptight, black very nervous, green means you're "turned on" or actively involved, and beige reflects a neutral frame of mind.

From celebrities to shippers, Americans are wearing their hearts on their fingers and the traditional greeting "How are you?" is now obsolete.

"MOOD REVEALING RING" will be available at Granite Co-operative Bank beginning Oct. 29.

Instead, the major question seems to be "Where did you get it?" with stores backed up with orders for the stone that psychs you out.

Cohen emphasized rings will be given on "first come first served basis" because of limited supply. He said 1,000 rings was the maximum order the manufacturer would deliver due to heavy demands from other sources.

While jewelry counters battle to fill the demand, the Granite Co-operative Bank is giving them away. President Bernard Cohen, who is always on the look-out for unusual premiums to attract depositors, will give "Mood Revealing Rings" to the first 1,000 depositors who open a new account with $500 or add $500 to an existing account, beginning Oct. 29.

## 4 Sales Associates Join Jack Conway Offices

Four new sales associates have recently become associated with various offices of the Jack Conway Real Estate Company, announces John Reardon, vice president.

Henry Richia and Mary Catherine Mondillo are now associated with the Wollaston office. Richia has been with the J. H. McManus Ice Cream Corporation as plant manager and purchasing agent in charge of construction. He is a real estate broker and graduate of the Conway College of Real Estate Knowledge. He lives on Burroughs Rd in Braintree.

Mondillo, a graduate of Eastern Nazarene College, has been with the firm Goodwin, Procter and Hoar in Boston for the past four years. She is a real estate broker and is also a graduate of the Conway College of Real Estate Knowledge. She lives on South St., Quincy.

Teresa Ann Whittemore is now associated with the Duxbury office. Mrs. Whittemore has worked for various sub-contractors in downtown Boston, dealing with the supply and furnishing of building materials and equipment. She is a graduate of the Conway College of Real Estate Knowledge. The Whittemore's live on Temple St., Duxbury.

Patricia Jean Ceriani is now associated with the Braintree office. This office is the newest in the 16 office Conway chain and is located on Washington St. Mrs. Ceriani is a real estate broker and previously worked for Sylvania Electric Company. She is a graduate of the Conway College of Real Estate Knowledge. The Ceriani's live at 386 Quarry St., Quincy.

## UST Corp Reports 60-cents Per Share Net Income

UST Corp., parent company of the United States Trust Company, Boston, and Metrobank and Trust Co/Norfolk, reported second quarter consolidated net operating income before and after security transactions of $273,726 or 60 cents a share vs. $303,203 or 75 cents a share for the same period last year.

For the six months ended June 30, 1975, UST Corp. reported consolidated net income before security transactions of $558,754 or $1.24 a share compared to $585,760 or $1.46 a share for the corresponding period last year. Consolidated net income after security transactions was $555,056 or $1.23 a share compared to $582,552 or $1.45 a share for the comparable period in 1974.

As of June 30, 1975, total assets rose to $142,465,906 from $138,199,059 and deposits at the United States Trust Company rose to $94,153,438 from $88,865,738 a year ago.

UST Corp., a New England based Financial Service Center, also holds as affiliated companies: JSA Financial Corporation, UST Leasing Co., UST Capital Corp., UST Financial Planning Corp., Barclay Asset Management Corp., and UST Development Corp.

## Stedman Beckwith Vice President Mass. Realtors Assn.

Stedman C. Beckwith of Quincy-Braintree has been elected a regional vice-president of the Massachusetts Association of Realtors.

Beckwith and all other newly-elected officers will be installed at the inaugural banquet and ball Friday, Jan. 9, 1976.

## Howard Johnson Declares 6-Cent Dividend

Howard Johnson Company has declared a regular quarterly divident of six cents per share on the common stock payable Oct. 31, 1975 to stockholders of record at the close of business on Oct. 8, 1975.

Save Gas and Money ... shop locally.

## Sun Photographer Lighting Designer For Children's Theater

Quincy Sun Photographer Steve Liss will act as lighting designer for Boston Children's Theatre season opener entitled "The Pumpkin Princess".

Based on an interpretation of the nursery rhyme "Peter, Peter, Pumpkin Eater", the play will be performed Oct. 18 and 25, and Nov. 1 and 8. All performances are Saturday matinees which begin at 2 p.m.

Boston Children's Theatre, in its 25th season this year, is a unique group presenting plays by and for children.

HUTCHINSON OIL CO. of QUINCY, INC.
261 Quincy Ave., Quincy, 472-5930

GREAT DEALS
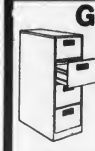
● Files
● Desks
● Chairs
● Accessories
● New & Used
AMERICAN SCOTT
227 PARKINGWAY
QUINCY 773-3628

WOODWARD'S
EXPERT FRONT END WORK AND ALIGNMENT
111 Mayor McGrath Highway
Quincy, Mass.
TELEPHONE: 773-1200

BARKERS
"The Letraset System"
Buy 5 sheets of Instant Lettering and get a Special Bonus Package from... Barkers
With the purchase of 5 Ins. of LETTERING or LETRAGRAPHICA sheets you can select one of the following Free Bonus Packages.
A. One sheet of Instant Lettering or Letragraphica plus one Pantone by Letraset Color Marker.
B. Three sheets of Letratone, Instamax or Body Type in any combination.
C. One sheet of Pantone by Letraset Overlay plus one sheet of Pantone by Letraset Color Paper.
D. Six Pantone by Letraset Color Markers.
1459 Hancock St
472-2122
Barkers downtown quincy

RENT A NEW CAR
FREE NATIONWIDE RESERVATIONS
WE RENT FORDS AND OTHER FINE CARS
FREE OUT-OF-TOWN RESERVATIONS — 800-874-5000
(no charge to calling party)
ECONO-CAR A SERVICE OF WESTINGHOUSE
$8.00 24 hrs. Plus .08 per mile
$21 WEEKEND Plus .08 per mile
FRIDAY-MONDAY 9 a.m.
Car Stolen or Damaged?
Call Us!
Check with your insurance agent for Theft or Loss of Use Coverage.
Our rates may allow you to Rent a car at Special Low Rates
'You get a clean car with every rental'
Econo Car Rental
[we're the ones that cost less]
459 Southern Artery Quincy
[at Quincy Minit Car Wash]
Hrs 8 - 5 Mon., - Sat. 1 Sunday
479-4098

# THE CAMPAIGN TRAIL

## Kennedy Stresses Need For Parent Involvement

At a recent meeting at the home of Mr. and Mrs. Howard Crowley of 139 Highland Ave., Wollaston, Christopher Kennedy, candidate for School committee, reaffirmed the need for parent involvement in the Quincy School System.

He noted that, as president of the Educational Development Committee, he had the opportunity to speak with parents at the old Lincoln and Hancock Schools. It was their concern that helped bring about the use of aides, the clean-up, paint-up work, and the federally sponsored breakfast program, he said.

Again today, many of the same parents along with new ones are very much involved in the affairs of the new Lincoln-Hancock Community School. He noted:

"They are finding that individualized learning does not preclude the use of the more structured classroom, and that most of the so-called basics are still taught, but in more interesting ways., he said.

Kennedy cited also, parents from the Gridley Bryant School who, as a result of the Right to Read Program became involved last June in a highly successful week long neighborhood project to foster life-long good reading habits. It was called "Families in Reading", and brought about enthusiastic cooperation among parents, teachers and students.

"These are excellent examples of people communicating their concerns and interests to bring about needed changes and new programs," he concluded.

## School Committee Members Should Attend PTO Meetings, Says Toland

Patricia Toland, candidate for school committee, believes attending meetings of parent-teacher groups in the city would be a good way for school committee members to increase their awareness of parental concerns.

Speaking at a coffee hour at the home of Mr. and Mrs. William E. Donnelly, 33 Charlesmount Ave., Quincy Point, Mrs. Toland said, "It has become apparent to me that many of the parents in the Ward 2 area feel that communication between citizens and the school committee needs to be improved.

"There are several reasons why parents may feel remote from the School Committee. Since members are elected city-wide, there is little neighborhood involvement. Many people who do not hesitate to contact their ward councillor, seldom call upon a school committee member.

"Second, the downtown location of the bimonthly meetings and the formal agenda seem forbidding to many people. To remedy this, I think the school committee should meet in different neighborhood schools on a rotating basis. This was done a few years ago and more people did attend the meetings.

"Lastly, parents have other channels of communication with the school system. Many problems can be solved in parent-teacher conferences. Others are resolved with principals. The school committee is usually the last resort but nevertheless they have an important role to play.

"I think school committee members should attend some of the meetings of parent-teachers groups for their own benefit. In this atmosphere, they could hear first-hand the concerns of the citizens who elected them to office. By listening to these parents and communicating with them on a personal level, a School Committee member would be better prepared to make decisions at bimonthly meetings."

## McCauley Commends Seniors For Interest In Government

Senior Citizen participation in the city primary election was the highest in the city, according to School Committeeman Francis X. McCauley, candidate for re-election to the School Committee.

Quincy precincts where senior resident housing facilities are located recorded substantially higher turnout percentages than the city-wide average turnout of 46 per cent, he said.

McCauley commended the senior residents for their continued interest in city government. McCauley made his remarks at a meeting at Oceanview in Germantown attended by more than 200 senior residents.

## Bellotti Recommends Special Committee

School Committee candidate Francis X. Bellotti Jr. has suggested formation of a special committee to help improve the Quincy School System, making it more effective in preparing students for the future.

At a coffee hour held at the home of Mr. and Mrs. Frank Cammarata, Bellotti said the committee could be composed of parents, teachers, students and interested citizens who could meet regularly to pool their ideas. He said:

"Hundred of graduates are leaving school annually with little self-understanding, inadequate motivation and few if any, marketable skills. This leads to frustration confusion and waste of valuable energy.

"Parents and students throughout Quincy concur that our youth could be getting much more for the time and money we spend on education.

"As your representative on the school committee, I will act as a spokesman for, and promoter of, the will of the community. This way we would all take an active part in fostering the development of productive people capable of meeting the demands of the future."

## Veterans Council To Meet Tonight

The Quincy Veterans Council will hold a regular meeting tonight [Thursday] at the William R. Caddy Detachment, 356 Centre St., Quincy. The meeting will begin at 8 p.m.

Political Advertisement

". . . concerned with issues; works on solutions'

Paul D. Harold

for councillor at-large

one of your three votes

Jordan "Tinker" Picot
76 Braintree Ave.

Political Advertisement

Education Is Everyone's Business

Good Schools Should Be Everyone's Concern

Elect

CHRIS KENNEDY

The Qualified Candidate For School Committee

Ken & Chris Runge
87 Willet St.

Political Advertisement

QUINCY NEEDS FRANK McCAULEY on the SCHOOL COMMITTEE!!

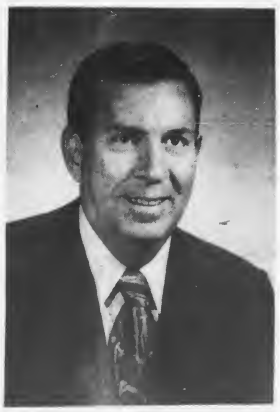

McCauley Vistied each one of Quincy's Schools during his present term of office.

McCauley opened School Committee Budget Sessions to the public.

McCauley recognized the achievements of honors students through the issuance of Certificates of Merit.

McCauley supported increased athletic programs for girls.

McCauley supports the Neighborhood School Concept and is strongly opposed to forced busing.

Tuesday, November 4th

Re-Elect

Francis X. McCauley

To The School Committee

Nicastro
dison Street, Quincy

Eleanor M. Reidy
211 Whitwell Street, Quincy

## Davis Cites Changes In Election Laws

Harold Davis, candidate for Quincy city council at-large, reminds residents of the changes affecting voter registration.

Speaking at the home of Mr. and Mrs. Ernest Aristide, 156 Brook Rd, recently, Davis noted that there was no longer a waiting period before a resident could register.

"Unfortunately, many people who are not registered believe that they must live in Quincy for at least six months before they are eligible," he said. "The Supreme Court has held that the six month residency requirement is unconstitutional. A person who moves to Quincy may now in fact register the day he begins his residence in Quincy."

Davis also told the group that in certain respects the absentee ballot law had been liberalized.

"College students from Quincy may now have their ballots witnessed by their college registrars instead of a notary," he said. "Individuals who are permanently disabled after filing a certificate to that affect signed by a doctor, priest, minister or rabbi will no longer be required to have their absentee ballot notarized."

Davis said he hoped that the liberalized requirements would result in an increased voter turnout. Davis urged all other candidates to do their best to inform local residents of these changes in order to increase citizen participation in government.

## LWV Plans Executive Branch Unit Discussions

The Quincy League of Women Voters will hold Executive Branch Unit discussions Tuesday, Oct. 21, at 7:30 p.m. at the home of Jeanette Steinberg, 69 Unity St., West Quincy, and Wednesday, Oct. 22, at 9 a.m. at the Quincy Savings Bank, 1200 Hancock St., Quincy Center.

Babysitting and transportation are available.

The meetings will consider what kind of presidency is best for the nation. Reforms that would limit the scope of presidential powers, change the system of presidential succession, and re-evaluate the office of the vice presidency will be discussed.

Anyone wishing to attend may contact the membership chairwoman, Agnes Cooney, 90 Cushing St., Wollaston, 773-5453, for further details.

Political Advertisement

POWER!!

Responsibility!

Power!

Vested In

Your

School Committee

*Tom Mullaney A Concerned Parent will use it wisely*

TOM MULLANEY
School Committee

John Sullivan
5 Newton Ave.

Help your Heart... Help your Heart Fund
American Heart Association

THE CAMPAIGN TRAIL

## Hannon, LaRaia Meet To Set Debate

Mayor Walter J. Hannon and City Councillor Joseph LaRaia were scheduled to meet Wednesday morning in the mayor's office to determine the date, format, topics, location for a debate between the two mayoral candidates.

Although a definite date for the forum has not been set, Robert McCarthy, press secretary for LaRaia said it could take place next week.

McCarthy suggested the debate - welcomed by both mayoral candidates - could be moderated by the League of Women Voters or the Montclair Men's Club, neither of which has endorsed either candidate. Both Hannon and LaRaia are members of both organizations.

Both Hannon and LaRaia say a debate would crystallize their views for Quincy voters, bringing the issues to the foreground of the election.

Political Advertisement Political Advertisement

Bellotti

School Committee

Mrs. Bridget Mahoney
106 Safford St.

Political Advertisement Political Advertisement

Political Advertisement Political Advertisement

Pat Toland
THE ACTIVE
INVOLVED
CANDIDATE

- Organizer - Parent Advisory Council Furnace Brook School
- QPS - Relevancy Forum - Curriculum Development
- League of Women Voters School Study
- Women's Commission - Education Task Force Chairwoman

Pat TOLAND X

SCHOOL COMMITTEE
LAST NAME ON THE BALLOT

Evelyn and Bill Kiley 246 Marlboro St.

Political Advertisement Political Advertisement

*Elect* **Attorney Joseph F.**

# KILLION

**Democrat**
**State Representative**
**4th Norfolk District**

***Special Election***

***to fill vacant seat of***

***William Delahunt***

***Tuesday November 18, 1975***

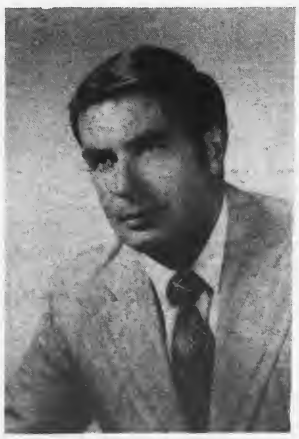

***Joseph F. Killion. . . .***

*resides at 137 Grand View Avenue, Wollaston with his wife Rosalie and their 3 children, James, Sean and Julie.*

***Joseph F. Killion . . .***

*attended St. Mary's School, West Quincy, Christopher Columbus High School, Boston, Suffolk University and Suffolk University Law School.*

***Joseph F. Killion . . .***

*served in the U.S. Army 1955-1957.*

***Joseph F. Killion . . .***

*was a member of Local AFL-CIO 133 for 15 years, he is a member of the Knights of Columbus Ava Maria Council, West Quincy, Assistant Legal Counsel Massachusetts Hospital Association, Norfolk County Public Defender, practicing attorney with Barry and Killion Law firm of Quincy. He is a member of the Quincy Bar Association, Massachusetts Bar and Federal Bar. He is presently President of the Quincy Bar Association.*

Atty. Richard W. Barry
110 Gardiner Rd,

John and Barbara Crowley
18 Kimball St.

Agnes L. Joyce
49 California Avenue

Atty. Gerald Kirby
133 Elm Ave.

# NORTH QUINCY

## Senior Citizens Services Departments Moving To Maple St.

The Senior Citizens Activities office of the Recreation Department will move from the John F. Kennedy Health Center, 1120 Hancock St., to the new senior citizens service center at Maple and Chestnut Sts., Oct. 15.

The newly renovated offices provided by Mayor Walter J. Hannon and the Quincy City Council will combine the offices of the Senior Citizens Activities of the Recreation Department, Mrs. Marion Andrews, Director, the Council on Aging office, directed by Putnam Borden, the Retired Senior Volunteers Program, Consumer Assistance and Speedy Senior Service offices.

Each agency will have private offices within the complex, providing a convenience for senior citizens to have all programs together on a street floor walk in center, close to public transportation.

Park Department personnel completed the moving of the R.S.V.P. office furniture and equipment this week into the new office, with the lease of the former Adams Building expiring Oct. 1, 1975, requiring immediate occupancy of the new Maple St. quarters. The location is owned and was occupied by Barker's until it moved to expanded Hancock St. quarters.

The Conservation Commission has been assigned a new permanent administrative office, effective Oct. 1, in Room 25 of the John F. Kennedy Health Center, 1120 Hancock St., and will utilize the adjoining Park and Recreation Board Room 26, for conservation commission meetings. Public hearings of the commission may be conducted at the Health Center Auditorium.

Mrs. Clara Yeomans, executive secretary, and the conservation commission have been seeking a permanent location for a number of years. Commissioner of Natural Resources, Richard J. Koch, sought the approval of Mayor Hannon and Commissioner of Health, Dr. Alfred Mahoney for the new location of the Commission in the Health Department Building.

Park Department personnel have provided and moved office furniture to the Conservation Commission's new administrative office.

## Brett Suggests More Parking At N. Q. MBTA Station

Rep. Joseph E. Brett has suggested the creation of additional parking spaces at the North Quincy MBTA Station by utilizing vacant land on the westerly side of the tracks.

In a letter to MBTA Chairman Robert R. Kiley, Brett said use of land would help alleviate "a serious lack of parking spaces" at the North Quincy Station.

Brett also asked that action be taken to correct a drainage problem on the easterly side of the station. He said riders of the "T" tell him they sometimes have to walk through two or three inches of water to get to the station.

## Andrew Walsh Named To S.S. Chamber Board

Andrew T. Walsh, president of Walsh's Restaurant, North Quincy, has been named to the Board of Directors of the South Shore Chamber of Commerce to fill an unexpired term.

Born in Quincy, Walsh is a graduate of Boston College High School and Fordham University where he received a masters degree in philosophy. He served in Korea as an Army lieutenant and was later with the Federal Bureau of Investigation for seven years before returning to Quincy to manage the restaurant founded by his father.

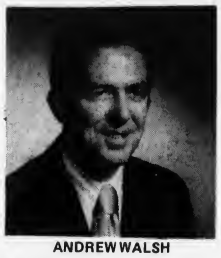

ANDREW WALSH

Walsh is also president of the Quincy Symphony Orchestra, chairman of the Quincy Business Council, an incorporator of the South Shore Cultural Alliance, corporator of Quincy Savings Bank, and a member of the Rotary Club of Quincy, the Massachusetts Restaurant Association and the Society of Ex-FBI Agents.

He is married with eight children and lives In Quincy.

## Dan Driscoll Elected QCAO Board President

Dan Driscoll has been elected president of the Quincy Community Action Organization Board of Directors.

Other officers are Frank Myett, vice president; Angela Carrol, secretary; and Marjorie Doolin, treasurer.

Elected as community representatives are: Frank Myett, Terry Martin, Patricia O'Brien and James St. Angelos, from Germantown; Norma Roche, Frances Alfano, George Hood and Richard Casey from the Southwest; and Angela Carrol from Quincy Point.

Elected to the public sector were Thomas Brownell, Marjorie Doolin, Joyce Jacobson, Alice Kowikcik, Clement O'Brien, John Quinn, Cynthia Ganung, Anne Kane, Inez Shamey, Ellen Nieters and Janet O'Day.

Representing South Shore agencies and organizations are Fran Hoffman, South Shore Mental Health Association; Jack Curran, South Shore Day Care; Stewart Sargent, Quincy Public Schools; Dan Driscoll, Quincy City Planning; John Rocheford, public welfare department; Frank Moran, Quincy District Court; John Nee, Lincoln-Hancock Community School; Bella Krovitz, Quincy Council on Aging; Charlotte Guglielmi, Family Planning; Patricia Williams, Head Start; and Bernadette Bradley, Head Start alternate.

## Jordan Marsh Wetland Hearings Set

The Quincy Conservation Commission was scheduled to hold a public hearing Wednesday Night concerning alteration of wetlands by Jordan Marsh Co. at their warehouse facility in Squantum.

Reconstruction of damaged parts of slope protection on the Neponset River shoreline is planned by the company.

The 7:30 p.m. hearing was to be held at the Robert I. Nickerson Legion Post, 22 Moon Island Rd, Squantum.

## Women's Reception For Mayor Hannon Oct. 22

A reception for Quincy women in honor of Mayor Walter J. Hannon is planned for Wednesday Oct. 22 at State Street South, North Quincy.

Chairwoman for the event is Mrs. Walter J. Hannon. Serving with her as co-chairwomen are Mrs. James R. McIntyre, Mrs. Peter Gacicia, Mrs. Lawrence Baker, Mrs. William Delahunt, Mrs. Clifford Marshall and Mrs. John Daniels.

There is no admission charge for the event which will be held in the cafeteria of State Street South. The Mayor and Mrs. Hannon will greet guests from 7:30 p.m. until 9:30 p.m.

Refreshments will be served. Music will be by the "Riccatones", led by Paul Ricca of Quincy.

A drawing will be held at the end of the evening for a free week-end for two persons at a Dunphey's Resort Hotel.

Serving on the planning committee for the Mayor's reception are Mrs. John Brown, Marge Kelly, Mrs. Russell DiMattio, Mrs. James Ricciuti, Mrs. Dorothy DiBona, Miss R. Violet Pace, Mrs. Richard Barry, Mrs. J. Vincent Smyth, Mrs. Edward Graham and Mrs. David Crowley.

## Robert Burke Commissioned

Robert F. Burke, son of Mr. and Mrs. Leo F. Burke of 20 North Payne St., South Quincy, has been commissioned a second lieutenant in the U.S. Air Force upon graduation from Officer Training School at Lackland AFB, Tex.

Lt. Burke, selected through competitive examination for attendance at the school, now goes to Minot AFB, N.D., for training and duty as a missile launch officer.

He graduated in 1967 from Sacred Heart High School, Weymouth, and received his B.S. degree in management earlier this year from Our Lady of the Lake College in San Antonio.

His wife, Mary, is the daughter of Mr. and Mrs. Clyde Dennis of Altoona, Pa.

## North Quincy Knights Plans Candidates Night

The North Quincy Knights of Columbus will host a candidates' night Tuesday, Oct. 28, at 8 p.m.

The public and all Quincy candidates are invited to the event to be held at the organization's hall, 5 Hollis Ave.

More information may be obtained from Chairman Robert F. Tweedy at 471-3600, or 328-4573 after 4:30 p.m.

## Program For Retarted Teenagers At Jewish Center

A club program for the educable and trainable retarded teenager will be started by the South Area Jewish Community Center Teen Department.

Goals of the program are to enhance the retarded teens sense of Jewish identity, self identity and awareness. The program will provide them with a group experience, an opportunity to learn and acquire new skills and lite experiences. The types of activities will be in dramatics, arts and crafts, social events and trips of various kinds and Jewish holiday programs.

The program initially will be led by Lynne Feinstein of Randolph who is receiving her B.A. in Special Education from Bridgewater State College. She will be supervised by Joel Kaplan, teen director, who has also worked as a House Father to young adult retarded and at the Detroit JCC in the Retarded Program.

An orientation will be provided for parents prior to the opening club meetings. Center membership is required. Those seeking further information are asked to call Joel Kaplan, at 773-3000.

## Kevin Murphy Aboard Carrier 'Ranger'

Aviation Boatswain Mate Kevin S. Murphy, of 135 Sea Ave., Houghs Neck, son of Police Lt. and Mrs. William F. Murphy has completed training at Lakehurst New Jersey Naval Air Station.

He has been assigned to the aircraft carrier "Ranger". Presently stationed in San Diego, Calif., he will join the West Pack Fleet in November.

COAX OUTSIDE ANTENNA INSTALLATION $75. UP
NESCO
423 HANCOCK ST.
NORTH QUINCY

ENJOY..
Featuring Our Popular
EGGPLANT PARMIGIANA
A DELICIOUS SUBMARINE SANDWICH
Mister SUB
OPEN MON. THRU SAT.
10 AM TO 11 PM
SUN. 2 PM TO 9 PM
64 Billings Rd.
North Quincy
328-9764

This Fall make it a
Clean Sweep
with a
HUSSEY
VACUUM CLEANER
or ELECTRIC BROOM
Hussey Repair Clinic
23 Billings Road
No. Quincy
328-8331
REPAIR CLINIC 20% Off with this Ad
Also RADIO & TV
SMALL APPLIANCES

Save Gas and Money ... shop locally.

For Home Delivery
Call
471-3100
QUINCY SUN

# WOLLASTON

## William Trifone Re-Elected CP President

William J. Trifone of 24 Mortimer Terrace, Quincy Center, was re-elected president of Cerebral Palsy of the South Shore Area, Inc. at recent annual meeting.

Other officers elected:

First vice president, Sabina Stenberg, 655 Hancock St., Wollaston; second vice president, James R. McIntyre, 23 Sturtevant Rd, Quincy; treasurer, Craig MacPherson, 172 Chestnut St., Randolph; assistant treasurer, John J. Quinn, 86 Grand View Ave., Wollaston; recording secretary, Rev. Thomas F. Casey, 1689 Centre St., West Roxbury; corresponding secretary, Mrs. Deena Wier, 78 Hamilton Ave., North Quincy.

Trifone, who has been associated with the CP organization since 1966, is a graduate of Boston University and has a Master of Education from Harvard Graduate School. A lifelong resident of Quincy, he has also been employed as a school teacher, work-study coordinator with the Quincy School System and currently is director of the Quincy Neighborhood Youth Corps which is a work experience counseling program operated by the Quincy School System, covering eleven communities in the South Shore Area; he is also college work-study coordinator for the City of Quincy. He is married and has eight children.

Mrs. Stenberg, owner of Sabina's Beauty Salon, Wollaston, is a registered real estate broker and former fashion model.

McIntyre, former state senator and former Mayor of Quincy, is Counsel to the Massachusetts Senate.

MacPherson graduated from North Quincy High School and the University of Massachusetts at Amherst with a B.B.A. Degree. A veteran of the U.S. Army, is employed as a Budget Manager of Accommodations by the Howard Johnson Company. He is a member of the Wollaston Lodge Taleb Grotto where he is the Orator.

Quinn, is a member of the Quincy City Council and is employed by Blue Cross-Blue Shield in Brockton.

Fr. Casey, associate pastor, Holy Name Church, West Roxbury, was formerly Professor of Church History and Chairman of the History Department at St. John's Seminary, Brighton for 15 years. He has published several manuals and contributed many articles to New Catholic Encyclopedia and Catholic Encyclopedia for Children.

Mrs. Wier, is the mother of Jack Wier, who has Cerebral Palsy, and two other children. She is past president of B'nai B'rith Women's League in Quincy and is active with New England Villages in Pembroke. Her husband owns the Farmer Butcher Shop in Abington and Hanover. Mrs. Wier also lectures at local colleges on the problems of the care and management of having a handicapped child from a parent's point of view.

The following directors were elected for a three year term ending Sept. 30, 1978: Alber J. Marchionne of Norwell; Dr. Charles D. Merrill, Ernest J. Montilio, Walter W. Woodward, Mrs. Stenberg, McIntyre, Quinn, and Trifone, all of Quincy.

Other Board members are: James D. Asher, Russell O. Barritt, Richard W. Barry, Rep. Joseph E. Brett, Dr. A. Walter Ciani, Joseph A. Donahue, George C. Fay, A. Fred Lane, John J. Mahoney, Francis X. McCauley, Thomas P. McDonald, Alfred L. Roncarati, John J. Sullivan Sr., Sen. Arthur H. Tobin, all of Quincy; Robert C. Cutler, Patrick R. M. Harding and Dr. Douglas F. MacDonald, all of Weymouth; William J. Carmichael, Superintendent of the Industrial School for Crippled Children, Boston; Vincent Esposito of Medford; Mrs. Charles A. Krahmer and Mrs. Richard Morse, both of Duxbury; Henry W. Bosworth and William B. Lamprey of Braintree; Paul J. Piraino of Norwood; Donald E. Rodman of Foxboro; and James L. Sullivan of Hingham. Congressman James A. Burke of Milton and Washington is an honorary member of the board of directors.

## Keohane Funeral Home Sponsoring 'People Helping People' Seminar

"People Helping People", a five-part seminar for widows, widowers and other interested persons, will be sponsored by the Keohane Funeral Home of Quincy beginning Oct. 23.

All sessions will be held at the North Quincy Knights of Columbus Hall, 5 Hollis Ave. at 7:30 p.m.

Edward J. Keohane, a director at the Keohane Funeral Home, said the firm's "service to humanity is first, burying the dead with dignity and second rendering service to the living."

Keohane said that the widowed are often confused by changes in their lives and lack of knowledge of responsibilities they must assume.

He said experts will discuss grief counseling, insurance, law, finance, general maintenance and taxes. After each presentation, there will be a question and answer period. Persons will be able to discuss problems or solutions with those present as well as the speaker.

The first seminar, Oct. 23, will be "Coping With Your Grief", with Rev. Victor F. Scalise, D. MIN., a Baptist minister from Brookline, as speaker. His topics will be, "Effective and Realistic Acceptance of Death", "Making Life Meaningful Again", and "What Resources Enable Us to Enter the Land of Beginning Again."

The second talk will be Oct. 30 featuring O. Donald Gohl, vice president and manager of the North Quincy Branch of the Quincy Savings Bank. He will discuss "You and Your Finances", including budgeting, record keeping for tax purposes and financial options for insurance and inheritance.

At the Nov. 6 seminar there will be two speakers David F. Bouley and Atty. Frederick J. Sheehan. Bouley will discuss insurance needs, including auto coverage, home owners insurance, medical and life insurance and the protection which is provided by policyholder by the different policies. Atty. Sheehan will speak on the importance of having a will, what happens from the time of death to the eventual probate, whether a will is involved or not and tax consequences involved in the probate of an estate.

Anthony Rizzotti, an instructor in auto mechanics at Quincy Vocational Technical School will conduct the program Nov. 13, discussing general auto maintenance.

Speaker at the Nov. 20 concluding seminar, will be Terrence G. Kennedy, CPA. His topic will be Personal Tax Considerations. He will discuss determining what information is necessary to file proper tax returns, explanation of filing status and review of estimated tax requirements and what is required where a business is involved.

The success of the program last year, which was the first such service to be offered on the east coast has prompted Keohane to continue it again this year, he said.

There is no need to sign up for the seminar. All are welcome.

## Mrs. Betty Pickles To Be Honored Sunday

An Open House will be held Sunday, Oct. 19 at the Wollaston Legion Post Hall, Weston Ave., to honor Mrs. Betty Pickles, founder of the Barbette Kindergarten and Nursery in Wollaston.

The Open House will be sponsored by Mrs. Pickles' daughters Mrs. Barbara Meister of Marshfield and Mrs. Betty Curtis of Quincy, current director of the Barbette Kindergarten.

The reception will take place from 2-5 p.m. The public is invited to attend.

Mrs. Pickles founded the Barbette Kindergarten 45 years ago. During the first 10 years of operation, the kindergarten was located in North Quincy, moving to its present location at 50 Willow St., in 1940.

MRS. BETTY PICKLES

## Candidates Night At Woodward School Oct. 29

A Quincy Candidates' Night will be hosted by the Quincy Citizens' Association and the Wollaston Park Assn Oct. 29 at 7:30 p.m.

All candidates on the Nov. city ballot will be invited to the program being held at the Woodward School on Hancock Street. The public is encouraged to attend.

## Wollaston Legion Auxiliary To Meet Oct. 21

The Wollaston Legion Auxiliary will meet Tuesday, Oct. 21 at the Post Home, 35 Weston Ave.

The meeting will begin at 1:30 p.m. All officers and members are requested to attend.

## Pack 30 Cub Scouts Visit Quincy Sun

Six cub scouts from Den 1, Pack 30 of St. Mary's Church, West Quincy recently visited the Quincy Sun office.

David Finneran, James Finneran, John Fortin, David Fortin, Kevin Johnson and Eddie Johnston were accompanied on their tour by Den Mother Mrs. Mary Ann Finneran and Assistant Den Mother Mrs. Betty Johnston.

Henry Bosworth, editor and publisher of The Quincy Sun, showed the scouts the editorial departments of the paper, explaining the process of news gathering and organization.

A tour of the lower level of the Quincy Sun office showed the boys machinery used in compiling newsstories and ads. The scouts saw headlines being set by a Compugraphic 7200 photo typesetting machine and saw a newsstory telling of their visit to The Sun being set by an IBM computer system.

The boys then followed the finished newsstory to the production department where they saw the process of positioning a story on paste-up boards.

Following a question and answer period, the scouts all received a complimentary copy of the latest Quincy Sun.

NEWSCARRIERS WANTED
Here's a chance to earn extra money by building a Quincy Sun home delivery route.
Telephone: 471-3100

INDOOR FLAGS OUTDOOR
State ACCESSORIES Church
Flags Flags of All Nations Flags
FLAGS MADE TO ORDER
EAGLE FLAG CO., INC
147 Beach St., 617
Wollaston, Mass. 02170 472-8242

MUSIC LESSONS
Professional Instruction
DRUM PIANO GUITAR
BRASS REEDS
WOLLASTON MUSIC CENTER
27 Beale St., Wollaston
Call 773-5325

S.S. Sewing Machine Co.
We Service All Makes Sewing Machines and Vacuum Cleaners
665A Hancock St., Wollaston
471-5982

Wollaston Theatre
Beale St.
Off Hancock St.
773-1600
Wed. 10/15 thru Tues. 10/21
Once Is Not Enough
9:10 P.M. [R]
also
Death Wish
7:30 P.M. [R]
Admission $1.00
Sat. & Sun. Mat. 10/18-19
Kingdom In The Clouds
Also 2 cartoons
1:30 P.M.
Admission .75¢

Free Delivery
★ Pizzas
★ Sub Sandwiches
★ Sandwiches
$3.75 Minimum Order
479-3100
4 P.M. TO 11 P.M.
MONDAY THRU SUNDAY
Happy Chef Pizza
661 HANCOCK ST., WOLL.

WOLLASTON CREDIT UNION
Personal & Auto Loans
No Notice Savings Accts.
Earn 5¾% Per Annum
SPECIAL NOTICE 6% PER ANNUM
REAL ESTATE-MORTGAGES
HOME IMPROVEMENTS
ALL ACCOUNTS FULLY INSURED UNDER LAW BY MASS.C.U. SHARE INSURANCE CORP.
651 HANCOCK ST., WOLLASTON
773-3500 773-8600
OPEN MON.-THURS. 9-8 TUES., WED., FRI, 9-5
EQUAL HOUSING OPPORTUNITY

Halloween Hollow
for your
CARDS — GIFTS
CANDLES — CUTOUTS
featuring HALLMARK cards
MEREDITH
Card & Gift Shop
28 GREENWOOD AVE.
WOLLASTON
(across from MBTA parking lot)

# ENTERTAINMENT/ARTS

HOLLYWOOD HOTLINE

## W. C. Fields' role hard to interpret

By NANCY ANDERSON
Copley News Service

HOLLYWOOD — W. C. Fields allegedly didn't like children, but Rod Steiger, playing the eccentric comedian in Universal's "W. C. Fields and Me," obviously does, since his newest chum (and most enthusiastic fan) is a 13-year-old boy named Derek.

Derek did the almost impossible, wiggled his way into a set, when "W. C." went on location to a mansion near the boy's home.

An admirer of Mr. Steiger, he wanted to meet his idol, and he managed the coup.

"After almost everybody left, he was playing liar's poker, so I went over and started talking with him," Derek recounts.

And after that, for so long as the company was located in his neighborhood, Derek was welcome on the set as Steiger's special guest and as a pet of the total cast and crew.

Throughout the shooting day, even when he's not in a scene, Steiger adopts the Fields' speech patterns, so an interview with him is an eerie experience. One might be talking with the dead.

However, the thoughts expressed are Steiger's own.

"Characters I play don't follow me off the set," he ventured, "except for the verbal pattern. Maybe the voice.

"My wife says I always change a little with the roles I play, and I know that when I'm playing a heavier character I'm not as gay or humorous perhaps, as I am at other times."

Steiger has portrayed characters ranging from Napoleon to Mussolini to Pope John.

But Fields, he says, has been the hardest of all to interpret.

"The more I work on this," Steiger explained, "the more I realize Fields never in his life allowed anyone to know him.

"I don't believe anyone knew what he was really thinking.

"He was on the defensive from childhood, so he created a Fields figure. For example, if you were talking to him like this and should ask, 'Do you love me?', he would switch and say something like this," (Steiger's voice became Fields' to an extreme degree), "'Love? Love is nothing. Love is just something people should discard.'

"He wouldn't give you an answer. You could never get through to the man.

"Fields is also challenging, obviously, because everyone has his own idea of him."

While admitting that Fields had a reputation for hating children, Steiger says that wasn't really the case but was part of the carefully maintained facade.

"He gave gifts to children," Fields' interpreter claims, "but he insisted that his kindnesses be kept secret."

The public is interested in Fields now, Steiger thinks, because he was an individualist who refused to meet anyone's standards except his own.

One of Steiger's more recent films is "Mussolini — the Last Act" in which he played the Italian dictator, giving him, he thinks, some seldom suspected dimensions.

"The film was about the last four days of his life," Steiger explains, "when he was a desperately tired, old man who wanted to die.

"I gave them the idea of putting film clips of the real Mussolini into the picture and then I did two scenes when he was younger, but I didn't do his whole life. We concentrated on the last four days when he was defeated.

"However, I insisted upon those flashbacks so that the picture wouldn't look like an ode to Fascism."

ROD STEIGER and W. C. FIELDS
. . . Fields never . . . allowed anyone to know him'

DELPHI V, a group of Greek musicians, provides entertainment and dancing at Dutton's Restaurant, 125 Sea St., Quincy Fridays and Saturdays from 10 p.m. to 2 a.m.

TV MAILBAG

## More family-type shows to be aired

By RICK ROBERTS
Copley News Service

HOLLYWOOD — The TV Mailbag:

**Q.** I would like to know why there has to be so many crime fighting shows on television for our children to see. Isn't it enough that they see violence in everyday life without having to see it on T.V. every day of the week? I would like to see more shows like "Born Free," "Swiss Family Robinson," "Lassie" — shows which would keep kids at home and out of trouble. — **A reader, Kelowna, B.C.**

**A.** More and more persons feel the same way about television programming as you do. In the United States, the Federal Communications Commission recently instructed networks to provide more family-type entertainment by de-emphasizing violence on television shows.

As a result, more of the type of shows you would like to see will probably be aired next year.

The only real way viewers can get their point of view across is to write their local stations and the networks which produce the shows.

**Q.** Recently, we saw the pilot for Darren McGavin's "Night Stalker." We were wondering if there really is an underground city of an extent in Seattle, Wash. Also, where can I write to Darren McGavin? — **Mrs. F.F., Delance, N.J.**

**A.** Seattle does have a two block underground city, which came about as the result of a fire in the downtown area in 1889, when the city's leaders decided to rebuild over the destroyed area.

You can write to McGavin in care of ABC, 1330 Avenue of the Americas, New York, N.Y. 10019.

## crossword puzzle

ACROSS
1 Book of the Old Testament
5 Gossip
9 O. J. Simpson, for one
12 Combining form: animals resembling higher order
13 Rough
14 Male child
15 Spanish seaport
17 Symbol: zirconium
18 Every
19 Mineral
21 Willy —
23 Book of the Old Testament
27 Fathom (ab.)
28 Muse of lyric poetry
29 Prefix: bad
31 Klaus Fuchs, for example
34 Symbol: radium
35 Inward nature
38 Open account (ab.)
39 Samuel's teacher
41 Ewe (poetic)
42 Certain U.S. mountains
44 Yes in Acapulco
46 Flasks
48 Horses of a certain color
51 Salt deposit
52 News service (ab.)
53 Ancient city of the Sumerians
56 Civil War battle site
58 Spanish aunt
60 Terpsichore, for one
62 The "Old Sod"
63 Interjection
64 Combining form: all
65 Spare

DOWN
1 Book of the Old Testament
2 I hate (Lat.)
3 Lamprey
4 Lipped
5 Endure
6 Symbol: lutetium
7 Tool
8 Capital of Switzerland
9 Book of the Old Testament
10 List
11 Sole
16 Sandstone formed from granite
20 Twelve, for example
22 Poem by Kipling
23 In this place
24 Soviet Lake
25 Degree (ab.)
26 Family
30 Stamp out
32 XXX
33 Pretes (coll.)
35 Type of wine
37 Book of the Old Testament
40 Book of the Old Testament
43 Pseudonym of George Wm. Russell
45 A hole – one
47 American of Japanese parentage
49 Book of the Old Testament
48 Combining form: eye defect
50 Japanese form of wrestling
54 "Demon —"
56 Golf term
57 Mouths
58 Rooster's mate
61 Symbol: tin

Answer to Puzzle No. 126

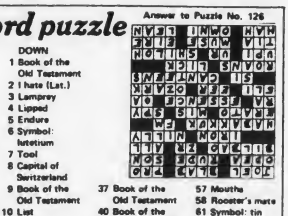

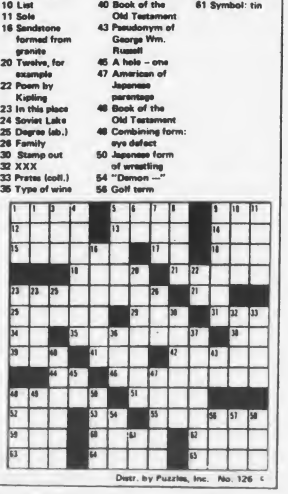

Distr. by Puzzles, Inc. No. 126


South Shore Friends Of Ireland, Inc.
Fore River Clubhouse,
Nevada Road, Quincy

DANCING 8-12
October 18 and
Third Sat. Every Month
Irish-American Band-Entertainment
Irish S^epdancers - Refreshments

DUTTON'S RESTAURANT
GREEK ENTERTAINMENT Featuring DELPHI V
Greek Dancing
Fri. & Sat. Eves. 10 to 2
Sing-Along with Myrtle And Elva
Sun. Mon. Tues. & Wed.
Every Thurs. Fri. and Sat. Evening
Edie & Jim
Dancing and Listening
Finest N.E. Cooking
Fresh Sea Food, Steaks & Chops
Daily 11A.M. To 11P.M.
125 SEA ST. QUINCY 471-1623

Save Gas and Money ... shop locally.

HUDSON LINES
ESCORTED
TOURS
Lake George
New York
October 25, 26, 27
Twin $105 pp Single $140
Radio City
& Macy's
Thanksgiving
Day Parade
November 26, 27
Twin $65 pp Single $75
Christmas Tour
(Trinkaus Manor)
December 12, 13, 14
Twin $105 pp Single $115
For information and reservations call Joyce or your travel agent.
Hudson
Bus Lines
70 Union St Medford, Ma.02155
395-8080 MA. 883-6644 N.H.

QUINCY sun
Sports Section
Thursday, October 16, 1975 Page 19

# Midget A's Bomb Milton, 7-2

The Midget A team walloped Milton, 7-2, in a South Shore Conference game at Charles River with Matt Schaffer and Brian Bertoni each turning in the hat trick.

Jack Campbell had the other goal. Bertoni and John Andrews had two assists each and Jimmy Fitzpatrick, Schaffer, Mark Paolucci, John Fitzgerald and Tom Cahill one each.

Goalies Jeff Nord and Ronnie Bereszniewicz combined for a total of 23 saves.

The A's will meet Canton Sunday at 1:10 at the same site.

The A's also topped Randolph AA team, 4-2, at the Quincy Youth Arena with Bertoni scoring twice and Cahill and Dave Peters once each. Schaffer had two assists and Bill Monahan, Jimmy Shea and Cahill one apiece.

Nord and Bereszniewicz again shared goalie duties and also playing outstanding games were Fitzpatrick, Paolucci, Mike Gullizia, Andrews and Campbell.

# Tiffany Edges Squantum
# Quincy Defeats Barons

The Quincy Youth Hockey Association's Girl League opened its season last week with Tiffany edging Squantum Mobile, 3-2, and Team Quincy topping Red Barons, 4-2.

In the Tiffany-Squantum game Squantum took the lead in the opening period on a goal by Karen Keeley, assisted by Ginny Weeks.

Tiffany came on strong in the second period with three goals, two by Sherry Craig and one by Joan Lally. Nancy Ball had assists on all three goals.

Keeley scored her second goal in the last period with Weeks again assisting.

Kristin O'Gara put the Red Barons on the scoreboard first with an unassisted goal in the first period. Jean Crossman tied it for Team Quincy with Sherry Craig assisting.

In the second period Craig put Quincy in front with Crossman having the assist. Maureen Worley scored with Craig assisting.

The Barons cut the gap to 3-2 in the third period on Cheryl Bamberry's goal with O'Gara assisting, but Kathy Hussy clinched things with a goal with Karen Cullen assisting.

## O'Hare's Hat Trick Paces Squirt B's, 10-0

The Squirt B team rolled to a 10-0 win over Westwood with Mike O'Hare having the hat trick. Dennis Cronin scored two goals and Mike McArdle, Kevin Greene, Brian Chase, Keith Smith and Paul Marshall one each. Marshall had five assists, O'Hare, Chase and John Burm two apiece and Cronin, McArdle, Greene, and Smith one each.

The B's topped the Squirt C team, 6-4, with O'Hare and Greene scoring twice each and McArdle and Burm once apiece. Brian Chase and Dave Allen had two assists apiece and O'Hare, Marshall, Dick Tapper and Smith one each.

The B's lost to Abington, 5-4, with Cronin, Allen, Bobby McCabe and Burm scoring the Quincy goals and Cronin having two assists and Pete Quinn and Billy Campbell one each.

## Mite A's Roll By Hingham, 8-0

The Mite A team rolled over Hingham, 8-0, with Timmy Collins excelling in goal. Marc Basch, Sean Barry and Jim Milano had two goals each and Robby Reidy and Richard Horrigan one apiece. Bobby Kane had five assists, Marc Abboud two and Basch, Barry and P. J. Hussy one each.

The A's lost to Duxbury, 6-4. Barry, Tom McGrath, Ready and Horrigan had the Quincy goals and Abboud had two assists and Ted Hohmann, Barry; McGrath and Reidy one apiece.

## Bantam A's Blank Braintree, 4-0

The Bantam A team kept rolling with a 4-0 league win over Braintree with goalies Jimmy Campbell and Jimmy Scanlan combining for the shutout.

Scott Richardson, Mark Messina, Bryan McGilvray and Bob Molloy had the goals and Messin, Richarson, Billy Deitsch, Bobby Hayes and Paul McDermott had assists.

The A's also blanked South Boston, 4-0, on goals by Messina, Eddie Kane, Tommy Brennan and Robbie Craig and assists for Hayes, Kane, Messina, Deitsch and Brennan.

## Bantam B's Edge Canton, 3-2

In a league game the Bantam B's edged Canton's A team, 3-2, on goals by Freddie Palmer, Mike Edwards and Bobby Currier and assists for Steve White, Currier, Danny Sullivan, Edwards and Johnny Mullin.

The B's bowed to the Bantam C team, 3-2, with Fran Straughn, Ken Halloran and Jim Sayers scoring for the C's and an assist by Tommy Mullen. For the B's Palmer and Edwards had the goals with assists for Robbie Craig, Mike Walsh and Tom Joe Connolly.

## Pee Wee B's Bow To Canton

The Pee Wee B team lost to Canton A's, 5-2, in a league game, with Tommy Hefferman and Mike McNeice scoring the Quincy goals. Joe Livingstone and Mike Quigg had assists.

The B's topped the C team, 3-1, with Paul Flynn, Kevin Duff and Paul McCabe scoring the goals and Livingstone and Dennis Furtado having two assists each and Flynn one. For the C's Eddie O'Gara had the goal with assists for Danny Boyle and Bobby Ready.

# 6 North Runners In N.Y. Race Saturday

The six top runners on the North Quincy cross country team will compete in the 25th annual St. John's University race Saturday in Van Cortlandt Park in the Bronx, N.Y.

Coach Lou Tozzi, whose Raiders have won five meets in a row after losing their opener to powerhouse Brockton, announced that Bart Petracca, one of the best runners in New England; Marty and Bob Levenson, Mike Morin, Jim Gavigan and Ken O'Brien will make the trip.

"I want to thank Carl Leone [coordinator of athletics] and the school committee for approving the trip, as these boys deserve it," Tozzi said. "It will give them a chance to compete against some of the best runners in the East."

The Raiders, with ace Petracca breaking a record, as usual, ran their win streak to five with a 24-32 win over Weymouth South last Friday.

The unbeaten Petracca, who breaks a record virtually every time out, smashed his own Quincy course mark by four seconds in covering the 2.3-mile course in 12:02.

It was one of the best races of the season as only 13 seconds separated the second and 10th runners. The other North scorers were Bob Levenson, fourth; Marty Levenson, fifth; O'Brien, sixth, and Morin, eighth. Gavigan finished ninth.

The North girls were shut out by Weymouth's speedy team, as Debbie Coutts was the first Raiderette to finish in sixth place, Maureen Tracey was eighth and Mary Gallagher ninth.

Joe Catalano's Quincy harriers, who had lost two previous meets by a total of three points, one a squeaker of their own as the edged Waltham, 29-30, as sophomore star John Saville won his fifth meet in six starts. Saville was followed by Bob Thorne, second, and Kevin O'Brien, third. The win gave the Presidents a 3-2 league record and a 4-2 overall mark.

The Quincy girls also raised their record to 3-2 with a 22-33 win. --TOM SULLIVAN

Political Advertisement

Bellotti
School Committee
Mrs. Bridget Mahoney
106 Safford St.

Political Advertisement

BOSTON HARBOR MARINA SKATING CLUB
Skating Lessons Available.
Call 328-7040 for information.
542 E. Squantum St., Quincy
Public Skating 12-3 p.m.
M-Thurs. 12-2:30 Fri.
Shinney Hockey 3-6 p.m.
M-Thurs. 2:20-5 Fri.
Ice Time $55 Midnight to 1 A.M.
Mothers & Tots - Mornings

TENNIS MEMBERSHIP
Junior $20 to Aug. 31
Family $75: Adults $40;
Junior Clinics Age 7-18
Wkdays 3:30-5 p.m.
Eight 1½ hour Lessons $20
Ladies Clinics Wkdays 7 a.m.-5 p.m.
Eight 1 hour Lessons $24
Eves. & Wkends 8, 1 hour
Lessons $32
Early Bird Special
Singles & Doubles 7-9 a.m. Wkdays
$4.00 per court for members
4 PROFESSIONALS AVAILABLE
BOSTON HARBOR MARINA
TENNIS CLUB
542 E. Squantum St., Quincy
Call 328-7040

Freda Lyons
Quincy Clipper
• Hair Styling for Men
• Walk In or Appointment
472-1359
964 Hancock St., Quincy
Open Friday Evenings Until 8 P.M.
Tues. Wed. Thur. Sat. 9 to 6

BEAT
THE COMING SALES TAX
NOW! With These
INFLATION BUSTERS
1975 CHEVROLETS
ALL MODELS (Except Corvettes)
At SALE PRICES With
End-of The Year Savings
20 DEMO'S ALL MODELS
AT SUPER SAVINGS

| | | | |
|---|---|---|---|
| '74 PLYMOUTH SEBRING SEBRING COUPE<br>Brown with matching interior, fully equipped, 22,000 miles.<br>$3395 | '72 PLYMOUTH FURY III<br>4 door hardtop, yellow with black interior, automatic, power steering, air conditioned.<br>$2395 | '71 CHEVROLET BELAIR STATION WAGON<br>9 passenger.<br>$1295 | '71 PLYMOUTH CRICKET<br>2 door sedan, standard shift, economical 4 cylinder engine.<br>$995 |
| '72 BUICK ELECTRA 225<br>Custom coupe, tan with beige interior, fully equipped, air conditioned, AM/FM stereo.<br>$2795 | '71 DODGE CHARGER<br>Sport Coupe, blue with matching interior, 31,000 miles, fully equipped.<br>$2195 | '71 VEGA HATCHBACK<br>Blue with beige interior, automatic, 4 cylinder engine.<br>$1095 | '71 CHEVELLE STATION WAGON<br>Automatic, power steering, power brakes, air conditioned, blue with beige interior.<br>$2295 |

MOST CARS CARRY
OUR 1 YEAR OR 12,000 MILE GUARANTEE
PRESIDENT CHEVROLET
540 SOUTHERN ARTERY QUINCY PRESIDENT 3-5050

## North 25, Everett 6

# Rolling Raiders Seek No. 5 At Weymouth S.

By TOM SULLIVAN

Some football teams have a strong defense but a sputtering offense. Others have a potent offense but a porous defense.

But when a team combines an awesome defense with an explosive offense, it is awfully hard to defeat.

This was proven in no uncertain terms last week when North Quincy rolled to a 25-6 win over previously unbeaten Everett in what was generally rated "Game of the Week".

In winning its fourth in a row by impressive scores [North has outscored the opposition, 107-19], Coach Dave Burke's team definitely established itself as a threat for the Eastern Mass. Division One title.

The Raiders continue to display the same brilliant defense and great offense, they should continue undefeated Saturday when they play Weymouth South in a 1:30 non-league game at South's spanking new field.

However, Burke and his assistants expect no easy time of it, as Joe Kelly's Wildcats, who played the first game at their new field last week, has been in every game. They rallied from a 21-0 deficit to tie Hingham, 21-21; dropped a 7-6 squeaker to Quincy, defeated Boston Latin, 16-6, and last week held unbeaten and heavily favored Brookline to a 14-0 score, both Brookline touchdowns coming as the result of Weymouth errors.

Burke was naturally elated after last week's tremendous two-way performance. "These kids really came to play today and I've never seen a team so high for a game," he said. "They have good leadership. The defense never gave Everett a chance and our greater speed was the key. The kids have done just a tremendous job and we are very pleased."

Dave and his defensive coaches, Dick Meyer and Ken McPhee, were high in their praise of the entire defensive unit. Everett was held to 37 yards net rushing and its backs were dropped for 48 yards in losses. The only score came on a 66-yard punt return.

"This defense is just fantastic," McPhee enthused. "You have to give everyone credit. Our front four of Pete Hemphill, Alf McHugh, John Ryan and Danny Noonan was immense again. So were our linebackers, John McKenna, Frank Strazzula and John Desmond. And the secondary was again tremendous." Everett completed only one short pass against North's reserves late in the game. The only other completion came on pass interference.

Others singled out for their defensive performances were Ed McElaney, Paul McGuiggan, John Collins, Dick Kennedy and Jack Hatfield.

Burke opened up the passing game a bit and quarterback Mike Holleran, who had his best day, was four for nine, all to end Cooper Jordan, and two touchdowns and he scored the other himself.

North netted 192 yards on the ground and it was pretty well divided with Brian Doherty picking up 67 yards [a total of 434 in four games], Holleran 69, Mike Adams 36 and Matty Constantino, used many times as a decoy again, 18.

The offensive line was lauded, especially Mike Nee, rated by Fitzgerald as "one of the best linemen in the state." Also hailed were Paul Santoro, Harry Knudsen, Jordan, Bruce Hall and Mike Kelly.

"We run a multiple pro-type offense, something few schools have," offensive coach Tom Fitzgerald said. "We run an awful lot of plays and today we showed we can pass. Holleran did a fine job and Jordan really came into his own as a receiver. I think we proved we have a well-balanced attack."

North was outweighed by at least 25 pounds to man both ways, but its speed more than made up for Everett's size.

North's first score came midway in the first period on a 33-yard field goal by McElaney, believed to be the Raiders' first successful field goal in at least 10 years and maybe more.

North drove 82 yards for its first touchdown, which came early in the second period. A 27-yard run by Doherty highlighted the drive.

Holleran hit Jordan with a pass for 12 yards to Everett's 30 and on fourth down and three, the same pair combined for a 22-yard scoring play. McElaney kicked his sixth conversion of the season.

Everett nearly scored with the half nearing an end when a pass apparently was completed for a touchdown but offensive pass interference was called.

Ryan spilled Everett's Joe Nuzzo for a big loss to give North the ball on the visitors' 45 and it appeared the 10-0 score would stand. However, Holleran passed to Jordan for 25 yards and, with one second remaining, Holleran threw a bomb which nestled into Jordan's arms in the end zone, completing a 30-yard scoring play. McElaney's kick made it 17-0 at the half.

A spectacular 60-yard punt by Everett's Doug Soule set North back on its 12. McElaney got off a good punt but Joe Nuzzo gathered the ball in and raced 66 yards for the touchdown. On a pass try for the two points, Hatfield, who had earlier intercepted a pass, dove to knock down the pass.

North's final touchdown probably would have been on another pass but Holleran, unable to find a receiver open, took off to the left, reversed his field, and, behind excellent blocking, raced 55 yards for the touchdown. This time North went for two points and Doherty scored.

Early in the final period Hatfield ran a punt back 38 yards for an apparent score, but it was nullified by an offside penalty.

Ted Sadowski's North sophomores remained unbeaten last week when they topped Weymouth North, 22-14, for their third win in a row, after trailing, 14-0, at halftime.

### NORTH QUINCY SCORING

| | TD | PAT | FG | Pts. |
|---|---|---|---|---|
| Doherty | 6 | 2 | 0 | 38 |
| Constantino | 3 | 2 | 0 | 20 |
| Jordan | 3 | 0 | 0 | 18 |
| McElaney | 0 | 7 | 1 | 10 |
| Holleran | 1 | 2 | 0 | 8 |
| McHugh | 1 | 0 | 0 | 6 |
| McKenzie | 1 | 0 | 0 | 6 |
| Dill | 0 | 1 | 0 | 1 |

COMPLETE AUTOMOTIVE SERVICE
AIR CONDITIONING SPECIALISTS
FOREIGN and DOMESTIC
INCLUDING:
WHEEL ALIGNMENT
incl. TWIN I BEAM
WHEEL BALANCING
Complete DISC & DRUM BRAKE SERVICE
WEST QUINCY MOTORS
55 GARFIELD ST., QUINCY 773-3900, 773-1424

# Raiderettes Defeat First Ladies In Volleyball

Altnough North Quincy girls' volleyball team has only a 1-4 record, Coach Jim Ducey is pleased with the team's improvement and the Raiderettes are savoring last week's win over Quincy.

North defeated the First Ladies, 15-9, 15-13. North was down, 12-3, in the second game but came back on the serving of Elaine Shea and the all-around play of Nancy Willard. Gail Kiley, Marie Duggan, Sherry Bevans and Joanne Leone also turned in fine efforts.

The North junior varsity lost to Quincy, 8-15, 15-11, and 15-13.

Friday the North varsity lost to Braintree, 15-13, 15-11, in a closely-fought match, while the jayvees won their first match, 15-4, 15-12.

"The girls have come along well and are playing fine ball," Ducey said. "We have a senior-dominated team and most of the girls played last year, when North had its first team."

The Raiderettes are led by Co-Captains Duggan and Shea. The usual starting lineup includes the two captains, Willard, Marion Rideout, Leone and Bevans. All are seniors except Leone.

Rounding out the squad are seniors Marcia Crowell, Cathy Arsenault, Mary Ellen Nagle, Jeanne Doherty and Debbie Durkin, and junior Kiley.

North will play at Brockton Friday and host Brookline Wednesday. Barbara Webster's Quincy girls will be at Brookline Friday and will be home to Cambridge Latin next Wednesday.

--TOM SULLIVAN

CAR WASH
$1.75

TRY OUR CUSTOM EXTERIOR CAR WASH
Automatic
White Wall
Machine
Drying By Machine
And Man Power
We know we give
the best custom exterior
Car Wash Available
We Guarantee
The Finest Wash Available
Econo Car Wash
459 Southern Artery
(opposite the Quincy Police Station)

# 2 'Quincy' Red Sox On UPI All-Star Team

Three of Quincy's Red Sox fared well in the voting for the annual UPI American League all-star team.

Jim Rice is the first player in the 30-year history of UPI post-season surveys to be elected to two positions as the 22-year old rookie star, who batted .309 with 22 home runs and 102 runs batted in, was named the designated hitter and an outfielder.

Rice barely edged teammate Cecil Cooper, another Quincy resident, by one vote for the DH honor.

Fred Lynn, still another resident of Quincy, who looks like a shoo-in as the league's Rookie of the Year and possibly the Most Valuable Player, was one of two unanimous choices, leading the outfielders. Baltimore pitcher Jim Palmer was the only other unanimous selection.

Special
LIONEL
Jake's
Locomotive
Works
The Train
Store
Pennsylvania
Electric
$60
Colonial Village
Ross Parkingway Quincy

NEWSCARRIERS WANTED
Here's a chance to earn extra money by building a Quincy Sun home delivery route.
Telephone: 471-3100

THE PRICE IS UP
SELL NOW
SCRAP
Copper, Brass, Cast Iron and Steel
PDM
The Name in Scrap
on The South Shore
175 Intervale St., Quincy
Formerly Haynes Scrap Yard
472-9251

***Waltham 34, Quincy 6***

# Presidents Host Undefeated Newton North

The Quincy football team, which had turned in two outstanding defensive games and pulled out 7-6 wins over Weymouth South and Revere, went to Waltham last week with high hopes of repeating last year's surprise last second win over the Hawks.

However, Waltham, remembering that 21-20 loss, its only defeat of the year which kept it out of the Super Bowl, jumped away to two quick touchdowns and went on to hand the Presidents a 34-6 walloping in Quincy's Suburban League opener. Quincy's record dropped to 2-2.

Coach Hank Conroy and his assistants want to forget that game and have worked hard this week to prepare the squad for Saturday's league meeting with undefeated Newton North at Veterans' Memorial Stadium. Kickoff time is 1:30 p.m.

Newton, despite a big score last week when it barely nipped winless Weymouth North, 13-12, looms as one of the best Division One teams. It started out by topping Framingham North, 15-6; defeated Medford, 19-14, then pulled one of the early season's top surprises by shocking Brockton, 19-0.

"The game wasn't as one-sided as the score would indicate," said a disappointed Conroy. "It was hard to come back after their two quick touchdowns and we should have had that boy [Greg Gross], who ran 61 yards for their third touchdown. But, you have to give Waltham credit, it looked as though they remembered that loss last year."

Despite the loss, Conroy praised Mark Buchanan for a good game at quarterback and Paul Vespaziani for another good running game. He also hailed the play of Kevin Donovan, Paul Ferris, Mike Carloni, Pat Gibbons, Bill Popsie and Tony Spadorcia.

Waltham took the lead midway in the first period on a 14-yard scoring pass from Scott Coleman to Don Place. The Hawks made it 14-0 two minutes later when a blocked punt was recovered in the end zone by Mike Gaudet.

Gross broke loose for his 61-yard scoring run in the third period and three minutes later Coleman passed to Place for 15 yards and a fourth TD. In the final period Coleman threw his third scoring pass, this one for 10 yards to Bob Langley.

Quincy averted its first shutout of the season when Vespaziani scored from the one with only seven seconds left after a pass interference call had given the team the ball at that point.

Quincy had eight first downs, three more than Waltham, and out-gained the winners through the air with 77 yards on six for 15 to 50 yards for Waltham on four for seven. Waltham had the edge on the ground, 160 net yards to 97.

**QUINCY SCORING**

| | TD | PAT | Pts. |
|---|---|---|---|
| Riggs | 2 | 0 | 12 |
| Vespaziani | 1 | 0 | 6 |
| Affsa | 1 | 0 | 6 |
| Guest | 1 | 0 | 6 |
| Buchanan | 0 | 2 | 2 |
| Murray | 0 | 2 | 2 |

QUINCY HIGH'S cheerleaders, front, left to right, Pam Eagles, Anne Fornaro, Patty Kelly, Jeannie Tocchio, 6-year old mascot Renee Picard, Janice Beaudry and Cindy Nicastro. Back row, Donna Allen, Terri Finnegan, Jayne Newman, Paula Burke, Janet Jacobson and Nancy Reed. Missing is Sandy Molla. [Quincy Sun Photo by Steve Liss]

## Ho-Jo's Takes Women Merchants Lead

Ho-Jo's, W. Quincy, went back into first place in the topsy-turvy Women Merchants Bowling League, holding a two-point edge over The Body Smtih Shop. Ho-Jo's has a 28-12 mark and Body Smith Shop is 26-14. Pepe's Express is 22-18, South Shore Barbers 20-20, Merrymount Lanes 12-28 and Quincy Motors 12-28.

Elaine Rozanski's 106.3 average is tops, followed by Bev Putnam, 104.5; Edna Walker, 102.8; Ellie Iacobucci, 101.4; Noreen Mastroianni, 98.5; Fran Taylor, 97.0; Jini Seaver, 96.6; Evie DuBois, 96.6; Mal Adams, 96.2 and Sandy Barrie, 94.1.

South Shore Barbers rolled the high weekly team three of 1477 and high single of 522. Evie DuBois has high weekly individual three of 331 and high single of 132.

● ***Soccer***

## North Wins 8th, Quincy Bows

North Quincy soccer coach Lou Ioanilli admitted he expected a good season this fall, but was not optimistic about the Raiders equalling last year's 14-2-2 record which gave them second place in the Suburban League and a berth in the state tournament.

North, however, appears well on its way to at least equalling its 1974 record and last Friday's 2-0 win over Cambridge Latin gave it an 8-1 mark and sole possession of first place.

The Raiders yesterday [Wednesday] played at Brockton, will host Weymouth North Saturday at 10 a.m. and will be home to Brookline next Tuesday.

Meanwhile, Ron Martin's Quincy booters saw their record fall to 5-4-1 Friday when a penalty kick in the final 25 seconds gave Rindge Tech a 4-3 win over the Presidents.

Quincy yesterday was home to Weymouth South, will play at Cambridge Latin Friday and play at Brockton Tuesday.

Pete Donovan, one of the Suburban League's top scorers, added his 11th goal on a penalty kick in North Quincy's win over Cambridge Latin. The other goal was scored by Dave Harrow with an assist for Kevin O'Neil.

Earlier in the week the Raiders had nipped Weymouth South, 2-1, on Jim McGinley's two goals. Jay Nelson and John Lawson had assists.

Joe McEachern, one of Quincy's leading scorers, had two goals in the loss to Rindge, with Glenn Schlager scoring the other.

Earlier in the week the Presidents had blanked Waltham, 3-0, with McEachern again scoring twice and John Golub once. Mike Kennedy and Larry O'Toole had assists.

## *Burleson, Lee To Speak At TARO Dinner*

Shortstop Rick Burleson and pitcher Bill Lee of the American League East Division Champion Red Sox will be the principal speakers at the dinner dance being held by The Adult Recreation Organization [TARO] Friday, Oct. 31, at the Lantana in Randolph.

A cocktail hour at 6:30 will be followed by dinner and entertainment featuring the Golden Chords. Donation is $12 a person.

Many Quincy teams are members of the TARO softball and basketball leagues.

Ticket information can be obtained by contacting the Double G Sub Shop in Braintree, Bob Mina at 584-7436 or Roger Homan at 698-5651.


**Meet Don McKenney**

***Formerly of the Boston Bruins 1954-1963***

**'Let An Expert Help You Decide On The Right Equipment For You'**

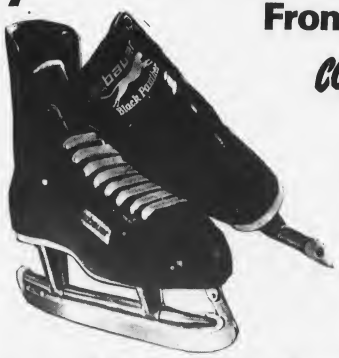

**Another Service From COLMAN'S**

**'The Hockey People'**

Bauer KOHO C·C·M· Cooper

COLMAN'S SPORTING GOODS 1630 HANCOCK ST. QUINCY

Free Parking - OPEN Every Night Till 9 P.M. Sat. Till 5:30

# Fresh Fish And Seafood Daily

★Haddock Filet
★Scrod
★Scallops
★Salmon
★Trout
★Finnon Haddie
★Cod Fish
★Sword Fish
★Halibut
★Fish Cakes
★Stuffed Quahogs

★Smelts
★Mackrel
★Squid
★Scup
★Butter Fish
★Whiting
★Tongues & Cheeks
★Oysters
★Steaming Clams
★Little Necks
★Cherrystones

HANCOCK FISH MARKET
658 Hancock St., Wollaston
479-4376 Open 9 to 5:30 Tues.-Sat.


# Point Girls Defeat A-N

Quincy Point is the smallest junior high school in the city but Kathy Bertrand's girls' basketball team got away to a fine start in the city-wide league with an easy 41-19 win over Atlantic-North.

Debbie Russo led the Point attack with 18 points, all in the first half. Ellen Doucette, a fine scorer and playmaker, added 12 in the first half as Point rolled to a 30-8 lead. The reserves played the rest of the way.

"Roseanne Eleuteri and Teresa Spano were outstanding on defense, blocking shots and stealing the ball," Ms. Bertrand said. "The girls played an excellent game and it was a good way to open the season."

Rounding out the varsity squard are Cheryl Ferguson, Laurie Peterson, Cheryl Dauphinee, Patty Bollen and Cindy Watt.

The junior varsity lost its opener to Atlantic-North. The squad comprises Susan Verney, Lisa Smith, Donna Clarke, Joyce Christiansen, Cheryl Codman, Nancy DiChristofaro, Pam Lowden, Linda White, Renae Jeli, Debbie Petzolt, Florence Larenzano, Heidi Peterson and Stacy Rivers.

## LEGAL NOTICE

CITY OF QUINCY

NOTICE TO CONTRACTORS

Sealed proposals for construction of a portion of Bunker Hill Lane and the construction of a sidewalk in front of house number 19 Bunker Hill Lane will be received at the office of the Commissioner of Public Works, Room 206, 55 Sea Street, Quincy, Massachusetts, until 10:30 A.M., October 22, 1975, at which time they will be publicly opened and read.

The contractor to whom the contract may be awarded will be required to appear at this office with the surety offered by him and execute the contract within ten days from the date of the mailing of notice from the Commissioner to the bidder, according to the address given by him that the contract is ready for signature and in case of his failure or neglect so to do, the Commissioner may at his option determine that the bidder has abandoned the contract and thereupon the certified check or bid bond shall become the property of the City of Quincy.

The contractor will be required to give a guarantee of his work and file a bond in an amount acceptable to the City of Quincy for the fulfillment of his guarantee and contract. A certified check or bid bond in the amount of 5% of the face value of the contract shall accompany each bid.

Specifications may be obtained at the office of the Commissioner of Public Works upon deposit of $5.00 for each set, which will be refunded provided they are returned promptly and in good condition.

The right is reserved to reject any or all bids or to accept the bid deemed best for the City.

James J. Ricciuti
Commissioner of Public Works
10/16/75

Save Gas and Money ... shop locally.

## LEGAL NOTICES

COMMONWEALTH OF MASSACHUSETTS
Norfolk, ss. Probate Court

No. 74P2804

To all persons interested in the estate of ANGELINA CARINI also known as ANGELINA CUMBO late of Quincy in said County, deceased. And to the Attorney General of said Commonwealth, if required.

The executor of the will of said deceased has presented to said Court for allowance his first and final account.

If you desire to object thereto you or your attorney should file a written appearance in said Court at Dedham before ten o'clock in the forenoon on Nov. 19, 1975, the return day of this citation.

Witness, ROBERT M. FORD, Esquire, First Judge of said Court, this Oct. 8, 1975.

PAUL C. GAY,
Register.

10/16-23-30/75

COMMONWEALTH OF MASSACHUSETTS
Norfolk, ss. Probate Court

No. 75F2356-E1

To all persons interested in the estate of ELIZABETH M. DONLAN late of Quincy in said County, deceased. And to the Attorney General of said Commonwealth, if required.

A petition has been presented to said Court for probate of a certain instrument purporting to be the last will of said deceased by JOHN F. DONLAN of Thousand Oaks in the State of California praying that he be appointed executor thereof without giving a surety on his bond.

If you desire to object thereto you or your attorney should file a written appearance in said Court at Dedham before ten o'clock in the forenoon on Nov. 19, 1975, the return day of this citation.

Witness, ROBERT M. FORD, Esquire, First Judge of said Court, this Oct. 7, 1975.

PAUL C. GAY,
Register.

10/16-23-30/75


# 'The Bank That Has Something For Everyone'

● Savings Accounts ● Special Notice Accounts ● Term Certificates Of Deposit ● NOW Checking Accounts ● Club Accounts ● Personal Loans ● Mortgages ● Safe Deposit Boxes ● Keogh Retirement Plan ● Treasurer's Checks ● Personal Money Orders ● Travelers Checks ● United States Savings Bonds ● Savings Bank Life Insurance ● Social Security Direct Deposit ● Bank By Mail ● Notary Public

ALL DEPOSITS INSURED IN FULL

Plus Our New 24 Hour Teller

Girl Friday WEY-BANK TELLER

WEYMOUTH SAVINGS BANK

At Our Main Office

Main Office
Weymouth Landing
Open Monday Night

No. Wey. Branch
383 Bridge St.
Open Thursday
Night - Sat. Morning

Bicentennial Branch
295 Washington St.
Open Fri. Night
and Sat. Morning

Ask Us About Direct Deposit Of Your Social Security Check

GLASS

● AUTO GLASS REPLACED—PROMPTLY
● SLIDING PATIO DOORS
● INSULATING WINDOWS
● PLATE GLASS
● COMPLETE STORE FRONTS
● SHOWER ENCLOSURES
● 3M "SCOTCHTINT" SOLAR CONTROL PRODUCTS
● MIRRORS

We process Insurance Claims
BankAmericard Master Charge

QUINCY 196 Washington St. Tel. 479-4400
SETTLES GLASS
MARSHFIELD Route 139 Tel: 834-6583

Political Advertisement Political Advertisement



# Bellotti

School Committee

Mrs. Bridget Mahoney
106 Safford St.



# Some Men Can't Take It

Combat Arms Training is not for everyone. We want men who have the stomach for doing things that make other guys sweat. We want men who have nerve, reflexes, speed and a hunger for challenge every time out. We pay well for that kind of man.

Call Toll Free
1-800-972-5060
or mail this coupon today:

Opportunities Counselor [S]
187th Infantry Brigade [Support]
100 Southern Artery
Wollaston, MA 02170

NAME _____ AGE _____

ADDRESS _____

CITY _____ PHONE _____

# CLASSIFIED ADS

## LEGAL NOTICES

INVITATION FOR BIDS

DEPARTMENT OF
PUBLIC WORKS
QUINCY, MASSACHUSETTS

ATLANTIC SELF HELP PROGRAM
STREET IMPROVEMENT
AND REHABILITATION
[including Hilda and Dockray Streets]

Sealed bids for the above construction will be received by the Department of Public Works at the Commissioner's office at 55 Sea Street, Quincy until 10:30 A.M., E.S.T., Thursday, October 23, 1975 and at that time and place be publicly opened and read aloud.

The work under this contract consists of:

Improvement and rehabilitation of various streets in the Atlantic and West Quincy area, including curbing, paving, tree planting, loaming, seeding and sidewalks.

Plans, specifications and other contract documents may be secured at the office of the Commissioner of Public Works, 55 Sea Street, Quincy, Massachusetts on and after October 15, 1975.

The proposal shall be accompanied by a separate certified check in the amount of 10% of the bid, payable to the City of Quincy. Bid deposits shall be subject to the conditions provided in the Information for Bidders. A deposit of $50.00 in cash or check will be required for each set of plans and specifications. The full amount of the deposit will be returned to all bidders who return the documents in good condition within ten [10] days after the bids are received.

No bidder may withdraw his bid for a period of thirty [30] days, excluding Saturdays, Sundays and legal holidays, after the date set for the opening thereof.

The bidders' attention is directed to the time of completion of the work as set forth in the Information for Bidders.

The successful bidder must furnish a 100 per cent Performance Bond and a 100 per cent Labor and Materials Bond with a surety company satisfactory to the Owner.

Complete instructions for filing bids are included in the Information for Bidders.

The Owner reserves the right to waive any informality in or to reject any or all bids if deemed to be in the best interest of the Owner.

James J. Ricciuti
Commissioner of Public Works
10/16/75

## Senior High Lunches

Monday, Oct. 20 - Lemonade, make your own meat ball submarine sandwich, buttered corn, potato chips, beverage.

Tuesday, Oct. 21 - Pork cutlet w/gravy, glazed carrots, apple sauce, cole slaw, dinner roll and butter, beverage.

Wednesday, Oct. 22 - Spaghetti w/meat sauce, buttered string beans, tossed salad, beverage.

Thursday, Oct. 23 - Turkey fricassee, whipped potatoes, buttered peas, cranberry sauce, dinner roll and butter, beverage.

Friday, Oct. 24 - Orange juice, italian pizza and cheese cube, potato chips, beverage.

For Home Delivery
QUINCY sun
Call 471-3100

## FOR SALE

1972
PONTIAC VENTURA
2-door, 6 cylinder, automatic, P.S., 36,000 miles. Excellent condition. $1,800. Call Steve 479-6831 - 773-1266.
T.F.

## LEGAL NOTICES

COMMONWEALTH OF MASSACHUSETTS
Norfolk, ss. Probate Court

No. 75F2463-E1

To all persons interested in the estate of GERTRUDE M. NELSON late of Quincy in said County, deceased. And to the Attorney General of said Commonwealth, if required.

A petition has been presented to said Court for probate of a certain instrument purporting to be the last will of said deceased by CAROLYN M. HENRIKSON of North Abington in the County of Plymouth praying that she be appointed executrix thereof without giving a surety on her bond.

If you desire to object thereto you or your attorney should file a written appearance in said Court at Dedham before ten o'clock in the forenoon on Nov. 5, 1975, the return day of this citation.

Witness, ROBERT M. FORD, Esquire, First Judge of said Court, this Sept. 24, 1975.

PAUL C. GAY,
Register.
10/2-9-16/75

COMMONWEALTH OF MASSACHUSETTS
Norfolk, ss. Probate Court

No. 198703

To all persons interested in the estate of EVALD ANDERSON late of Quincy in said County, deceased. And to the Attorney General of said Commonwealth, if required.

The executor of the will of said deceased has presented to said Court for allowance his first and final account.

If you desire to object thereto you or your attorney should file a written appearance in said Court at Dedham before ten o'clock in the forenoon Nov. 5, 1975, the return day of this citation.

Witness, ROBERT M. FORD, Esquire, First Judge of said Court, this Sept. 15, 1975.

PAUL C. GAY,
Register.
10/2-9-16/75

## LOST CERTIFICATE

The following Certificate No. 1751065-2 has been lost, destroyed or stolen and application for payment has been made in accordance with Section 20, Chapter 167, General Laws. The finder will please return to the Granite Bank, 440 Hancock St., N. Quincy, Mass.
10/16-23/75

## REAL ESTATE

House For Sale
7 room Colonial. 1st offer over $32,500. Owner carrying 2 mortgages. 3 bedrooms, modern kitchen and baths, fireplace, wall to wall, FHW/Oil. Convenient location. Owner 696-6850, evenings.
10/16

HOUSE FOR SALE
Quincy, Adams Shore - 5 rm. 2 bedroom Gambrel, corner lot, 9,158 sq. ft. land on child safe street. Near beach, bus; free boat mooring, dishwasher, disposal, fire alarm system, carpet. $27,500. Owner, 471-2048.
10/16

## LEGAL NOTICES

COMMONWEALTH OF MASSACHUSETTS
Norfolk, ss. Probate Court

No. 75F2486-A1

To all persons interested in the estate of ROBERT F. LEVANGIE late of Quincy in said County, deceased. And to the Attorney General of said Commonwealth, if required.

A petition has been presented to said Court, praying that JOHN C. LEVANGIE of Hull in the County of Plymouth, or some other suitable person, be appointed administrator of said estate.

If you desire to object thereto you or your attorney should file a written appearance in said Court at Dedham before ten o'clock in the forenoon on Nov. 5, 1975, the return day of this citation.

Witness, ROBERT M. FORD, Esquire, First Judge of said Court, this Sept. 26, 1975.

PAUL C. GAY,
Register.
10/9-16-23/75

## LOST PASSBOOK

The following Passbook No. 06-01495 has been lost, destroyed or stolen and application for payment has been made in accordance with Section 20, Chapter 167, General Laws. The finder will please return to the Hancock Bank, 1495 Hancock St., Quincy.
10/16-23/75

## LOST PASSBOOK

The following Passbook No. SS-5511 has been lost, destroyed or stolen and application for payment has been made in accordance with Section 20, Chapter 167, General Laws. The finder will please return to the Presidential Coop Bank, 1 Granite St., Quincy, MA 02169.
10/9-16/75

## OPPORTUNITY

BUSINESS OPPORTUNITIES
COUPLES
Wanted without previous business experience but willing to work and [L]earn together. Pleasant profitable work, full or part time. You pick the hours. Phone A & W Associates 7 to 9 P.M. 436-6877.
10/16

## INSTRUCTION

MUSIC LESSONS
PIANO - ORGAN
GUITAR - BASS
Adult or child, in your home or mine. "You will never know until you try."
Vin Doherty
961-2531. 12/18

TUTORING AVAILABLE
For Math and Business subjects. Reasonable rates. Certified teacher. Please call 472-3353.
10/16

## SERVICES OFFERED

HOME MAINTENANCE
Aluminum seamless gutters $3.25 per foot with matching drain pipes installed. Also small repairs. 6½" insulation installed in attics or basement. Free Estimates. John Campbell. 773-4429.
10/23.

PAINTING NOTICE
We are back in full operation. Thank you for waiting.
Paul W. Lyons & Sons
Painting
Call 328-1619
or
328-1349
10/30

WEEKLY BUDGET
NO FINANCE CHARGES
bedspreads, drapes, ready-made furniture slip covers and cookware. Specially priced for new weekly budget accounts. Terms as low as $3.00 per week. Call 963-1603.
10/30

BATHTUBS
RESURFACED
Like new, on location. Shiny bright, choice colors. All work guaranteed. Using Lectroglaz Proc. Free estimate. Call 889-1444.
12/3

## SERVICES OFFERED

ART FLOOR CO., INC.
create the Mood with...
LINOLEUM & TILE
KENTILE * AMTICO * ARMSTRONG
CONGOLEUM
SOLD and INSTALLED
HARDWOOD FLOORS, LAID & REFINISHED by our SPECIALISTS
Complete Line of Ceramic Tile • Carpeting
328-6970
115 Sagamore St., NORTH QUINCY

RICK'S ROOFING
Roofs - gutters - vinyl siding - No job too small. Free Estimates. Licensed, insured - guarandeed.
471-3205 479-3566
T.F.

KEYS MADE
Locksmith on Duty
GRANITE CITY HARDWARE
1617 Hancock St., Quincy
479-5454 T.F.

NEED LIGHT TRUCKING?
Call 848-3092
Nights or week-ends
T.F.

HOME OWNERS RATES ARE LOWER: If you have a basic Homeowner's policy for $20,000 and are paying more than $62.00 a year, call 282-4412 at once. Rutstein Insurance Agency.
T.F.

HALL FOR HIRE
Weddings - showers - meetings - banquets. Elks Home, 1220 Hancock St., Quincy.
472-2223
T.F.

HALL FOR RENT
North Quincy K. of C. Building, 5 Hollis Ave. For information please call
328-5552 - 328-0087
328-9822 T.F.

CARPENTRY
Licensed builder, 26 years experience. Repairs, remodeling & additions. No job too small. Free Estimates. Charles J. Ross, 479-3755.
T.F.

MASON WORK
Of every kind - chimney, fireplace, stone, block, steps, new and repaired. Free estimates. Call F. Radtke 328-3562 after 5 p.m.
1/8

## INDEX FOR CLASSIFIED

Services
For Sale
Autos
Boats
For Rent
Help Wanted
Pets, Livestock
Lost and Found
Real Estate for Sale
Real Estate Wanted
Miscellaneous
Work Wanted
Antiques
Coins and Stamps
Rest Homes
Instruction

QUINCY sun

MAIL TO: QUINCY SUN, 1372 Hancock St., Quincy 02169
WANT ADS PAYABLE IN ADVANCE...cash must accompany order

Enclosed is_____for the following ad to run_____times

COPY:_____

Single Rate: $2.50 for one week, up to 20 words, 5¢ each additional word.
Contract Rates: $2.25 per week, up to 20 words for three or more insertions of the same ad.
10 Consecutive issues $2.00 per week
No refund will be made at this contract rate in the event of cancellation.
Deadline: Friday 5 P.M. for the following weeks publication.
Please include your phone number in ad.

# 500 Local Businessmen Invited To 'Day In Court'

[Cont'd from Page 1]

crimes.

Judge Kramer had outlined some of the above programs at a July meeting of the Quincy Center Business Association (QCBPA). Several of Kramer's suggestions emanated from a previous meeting with six QCBPA members talking with the judge to pinpoint areas of the business community's concern.

Since then, a South Shore Business Committee has been formed, representing 13 businesses and organizations from Quincy and throughout the South Shore. This committee, meeting numerous times with Judge Kramer, held a four-hour conference last Thursday to finalize plans for the Oct. 30 meeting.

Committee Chairman Michael Williams of Fred Williams, Inc. of Randolph, praised Judge Kramer's efforts in fostering a new partnership between the court and business community. He said:

"We're very fortunate to have Judge Kramer to work with. If anyone can put this program over, it's Judge Kramer."

"Our work begins," he added, "after the 30th."

Invitations to the event were sent out by the Chamber and the QCBPA to businesses within cities and towns served by the Court.

Underlying both the "Earn It 100 Club" and the driving safety workshops is the philisophy an offender must realize the hardship or damage he caused or could have caused by his action. He then must earn "a break" – a clean record – by showing the Court and the community he is willing to work to pay restitution for the damage himself – or work to fund his own way through a traffic safety workshop.

Under the "Earn It 100 Club," businesses would give 100 hours per year at minimum wage, allowing the offender to earn the money needed to reimburse the store owner for damages.

Juveniles committing driving to endanger and speeding offenses would be required to enroll in a weekly driving safety workshop conducted by the court during the evening. Those attending the course would pay a $25 approximate fee out of his or her own pocket. If an offender could not afford the fee, he or she would be provided 15 hours of work from the "Earn It 100 Club" to fund the course. The workshop would include instruction, safety movies and in-the-car analysis.

To speed up the appeal process for those convicted in District Court, Kramer said the court plans to discuss with the business community possible legislation to bring an appealed case before Superior Court within three months. Appeals at the present time can take approximately one year. Kramer said:

"In this way, the guilty will serve their sentence immediately and the innocent will be cleared without undue delay."

Responding to businessmen's complaints of wasting time and money while waiting to testify on a particular offense, Kramer said the court will implement specific time schedules where groups of cases affecting a single business will be heard at one time, reducing the number of days and waiting time wasted by employees and store managers attempting to prosecute each case individually. Kramer said:

"Sometimes it would cost the business people $80 just to collect $10."

Admitting he had anticipated "an up-hill fight" in presenting these programs to the business community, Kramer says he is "elated" with initial response and commitment by many organizations.

Executives, businesswomen and men who wish to be placed on the invitation list for the Oct. 30 meeting can contact either Chairman Williams or Ronald Frazier at the South Shore Chamber of Commerce, 479-1111.

Kramer said

"We're hoping to bring together a large cross-section of the community – from bankers to businessmen. I want them to get involved and I want to hear their problems."

By MARY ANN DUGGAN


Repair - Touch-Up - Revival of Furniture

• 20% OFF FOR CASH & CARRY •

The FURNITURE DOKTOR

144 Franklin St., Quincy
(Across from The Adams Homes)

773-9663 or 773-WOOD

Fasch STUDIO

480 Adams Street
(Sheldon Bldg.)
East Milton
(Across from Post Office)

½ Price Sale

Fasch Studio in Milton Pre-Christmas Earlybird COLOR Portrait Sale - Don't Miss This....for every Color Portrait of you or your Family Group you choose, no matter what size, 2 duplicates may be purchased for HALF PRICE Each! For a Limited Time Only. Call 698-3456 and make an appointment NOW.

OFFER EXPIRES NOV. 8TH

Back To School

Give us your old, tired typewriter and we'll give you

$60.00 toward a new

Smith-Corona® Coronamatic™ 2200 Cartridge Portable

QUINCY Typewriter Service

6 MAPLE ST. QUINCY SQ.

472-3656

GLEN H. WOODBURY
President

PAUL DONNELLY
Service Mgr.

EDWARD J. LaRUE
Installer

LEON E. MILBURY
Service

CHARLES HAMMOND
Service

WE WANT TO KEEP YOU NICE AND WARM THIS WINTER

When the weather gets "NASTY" and your heating system "QUITS", you can always depend on these "FOUL WEATHER FRIENDS" for help.

Prompt service by qualified oil burner service mechanics is important to your Winter comfort and peace of mind heating.

When considering a fuel supplier for your home, remember, price per gallon is not the prime consideration. You can save Dollars by keeping your oil burner properly adjusted and working in peak efficiency. We make sure no fuel is wasted...that you get the most possible Winter comfort out of every gallon of heating oil we put in your tank.

Unexpected heating repair bills can be avoided with a Certified Service Plan.

Old and inefficient heating equipment should be replaced with money saving replacements and by qualified installers.

All good reasons why you should depend on C. Y. Woodbury for your fuel oil and heating needs.

*Your "Foul Weather Friends" want you to have a Honeywell Fire and Smoke Detector for your home. This normally sells for $79.99 but can be yours at no additional cost with the purchase of a replacement burner or boiler.*

HENRY KOSTKA
Service

PAUL O'KEEFE
Service

PHIL CASAVANT
Driver

C. Y. WOODBURY

117 QUINCY AVE., QUINCY

479-3000

# The Quincy Sun

Vol. 8 No. 6 Thursday, October 23, 1975

10c

EAR PROTECTORS IN PLACE, Quincy Police Officers Louis McDonald (left) and Peter Kendall take aim at practice targets at the Boston Police Revolver Range on Moon Island. The two officers compete in state and regional police combat pistol shooting and plan to enter national competition next year. [Quincy Sun Photo by Steve Liss]

*Combat Sharpshooters*

## 2 Quincy Police Dept. Marksmen Priming For National Competition

Two Quincy police officers ended a five-month combat pistol shooting season this month but already the pair are priming for national competition in the bicentennial year.

Officers Louis McDonald and Peter Kendall combine timing, accuracy, dexterity and speed in competitive police combat pistol shooting held throughout New England.

While the two await the results of the Oct. 12 Massachusetts State Championship match held in Agawam, both McDonald and Kendall intend to practice and prime now and throughout the winter season, sharpening their skills for the national competition hosted by Jackson, Miss. in 1976.

Kendall, ranked by the National Rifle Association as "combat Master" - the most expert shooting classification - and McDonald, a beginning competitor, recently classed a "combat marksman," both consider pistol competition a hobby.

Yet both agree the many practice hours spent perfecting form, accuracy and speed, coupled with the match-time pressure to perform with unwavering precision and finesse, give them a kind of "mental edge" in performing their police duties. It's that extra assurance, that redoubled confidence, knowing the proper skills have been honed to meet any life-or-death situation that might arise.

McDonald, a member of the Quincy Police Force six years, and Kendall, a member four years, both quickly point out neither has yet fired his pistol in the course of duty in Quincy.

[Cont'd on Page 30]

*May Be Cancelled*

## Hannon, LaRaia In Hot Words Over Debate

By MARY ANN DUGGAN

Quincy's mayoral candidates clashed in an exchange of hot words at mid-week, threatening to end Friday's great debate before it even starts.

Candidate Joseph LaRaia has accused incumbent Mayor Walter J. Hannon of turning the planned forum into a "farce" by criticizing the debate format, location and date agreed upon by representatives of both mayoral camps.

Members of LaRaia's election committee planned to meet Tuesday to "reassess" the status of the debate, heralding the possibility of cancelling the debate.

LaRaia described himself as "enraged" at statements reportedly made by Hannon at a coffee hour held at the home of Mrs. Grace Kelly, 93 Ames St. LaRaia said Hannon criticized the format, location and date of the debate, reneging on a statement LaRaia said Hannon made in the press stating he [Hannon] would debate his opponent "any time, any place."

"It seems Mr. Hannon is now taking back some of the statements he has made in the past, if he has, let him say so," LaRaia said.

Hannon called the debate format "too structured," saying rigid question-answer debate style excludes audience participation.

Representatives of both mayoral camps met last week to iron out particulars of the debate but Hannon said his camp bowed to the wishes of the LaRaia people. He said:

"We were at their mercy as to structure and place. I'm not happy with the format. It's too structured and it's not fair. My opponent always talks about a people's candidate and open government and we're closing the people out of this debate."

The debate, scheduled to begin at 7 p.m. in the Lincoln-Hancock School Cafetorium, will follow a formal format of questions posed by a moderator. Although Hannon's camp suggested a debate which would entertain audience questions selected that night as citizens entered the auditorium, both camps agreed to follow the format favored by LaRaia's representatives.

Responding to Hannon's criticism of the debate format, LaRaia said:

"I understand Mr. Hannon does not consider the debate to be an actual debate because there will be no audience participation...Anyone familiar with the rules of debate realizes that the audience does not participate. Apparently, Mr. Hannon is not familiar with these rules."

Critical of the agreed-upon location of the debate, Hannon said he would have preferred the debate to take place at a location providing maximum seating capacity such as Quincy Vocational Technical School auditorium which he said seats 1,000. The Lincoln-Hancock Community School cafetorium seats approximately 200, he said.

North Quincy High School, Atlantic and Broad Meadows Junior High Schools had also

[Cont'd on Page 10]

## Sheets Seeks Permanent Foot Patrolmen

A recommendation for the addition of permanent foot patrolmen to the Quincy force will be presented to the City Council Monday evening by Ward 4 Councillor James A. Sheets.

He expressed a need for at least three foot patrolmen in West Quincy.

Citing a major increase in crime and reduction of the drinking age, Sheets said foot patrolmen would help insure security for residents. Though people feel the Quincy police are doing an excellent job, Sheets said, during recent weeks he has received many calls from people in his area who are concerned with increasing crime.

The councillor said he believes cuts in the MDC budget are gradually reducing the ability of MDC Police to respond to emergencies, especially in West Quincy, thereby placing an additional burden on the Quincy police.

Sheets said he intends to speak with Councillor Clifford Marshall, chairman of the Public Safety Committee, to try to arrange a public committee meeting to encourage general and open discussion of the problem.

## $49,015 In Plumbing

Plumbing and Gas Fittings Inspector James A. Erwin, Jr., reports 62 plumbing applications for an estimated $49,015 in plumbing were filed during the month of September.

A total of $412 was received for permits. Ninety-nine inspections were made.

Erwin also reported the filing of 52 applications for gas installations costing an estimated $15,975.

Sixty-eight inspections were made and $173 was received for permits.

*See Pages 15, 16, 17, 18*

## Halloween Featured In This Week's 'Young Ideas'

Goblins and witches are featured in this week's issue of "Young Ideas", the new four-page pull-out newspaper especially for elementary school youngsters.

"Young Ideas" appears on pages 15, 16, 17, 18 of this week's issue of The Quincy Sun.

Guest editors are children from the fifth grade of the Elementary Lab Center at Lincoln Hancock Community School with other contributions from the sixth grade. Lab teachers are Gerald Butler, Miss Lorraine Sheller and Miss Mary Lee O'Brien.

And, there's a great guest editorial about the assassination attempts on President Ford.

There is also a word scramble contest with a special Halloween decorated ice cream cake from Baskin-Robbins, 1434 Hancock St., Quincy Sq. as the top prize.

There are also 25 ice cream cone prizes from Baskin-Robbins. Deadline for entering is Oct. 30.

And don't forget that Friday, Oct. 24 is the deadline for submitting entries in the Fire Prevention Week coloring contest which appeared in "Young Ideas" in the Oct. 9 Quincy Sun.

Winner of that will receive a $25 savings bond from Riley and Reilly Insurance Co. sponsor of that issue. There will also be a prize for each grade level, kindergarten to the sixth grade.

Better hurry, time is running out.

**The Quincy Sun**

Published weekly on Thursday by
The Quincy Sun Publishing Company
1372 Hancock St., Quincy, Massachusetts 02169
Publisher and Editor
Henry W. Bosworth, Jr.

Advertising Director
John B. Powers

10¢ Per Copy - $4.00 Per Year - Out of State $5.00 Per Year
Telephone: 471-3100 471-3101 471-3102
Second-Class Postage Paid at Boston, Mass.
MEMBER NEW ENGLAND PRESS ASSOCIATION

The Quincy Sun assumes no financial responsibility for typographical errors in advertisements but will reprint that part of an advertisement in which the typographical error occurs.

# Cosgrove Heads Screening Committee For Assistant D.A.'s

Dist. Atty. William D. Delahunt announces today the appointment of a Screening Committee for Assistant District Attorneys in Norfolk County similar to that established by Atty. Gen. Francis X. Bellotti.

The Committee, headed by Atty. Martin Cosgrove of Quincy, will recruit and interview and make recommendations to Delahunt regarding candidates for assistants' positions in his office.

"I have already received about 100 resumes from attorneys," said Delahunt. "There is no way I can fairly screen all of those who deserve my attention, and I believe this committee composed primarily of attorneys and law enforcement officials, by reflecting a broad range of viewpoints, is the best possible means to help me create a top criminal prosecution staff."

Delahunt noted that Cosgrove is a practicing trial attorney and "a man with whom I have worked for a number of years and have a great deal of respect for."

Also on the committee are:

● Atty. Paul Cataldo of Franklin, former state representative and Franklin town moderator, past president of the First Norfolk Bar Association and vice-chairman of the Massachusetts Bar Association Committee on Legislation.

● Lt. Rocco DeFazio of the Weymouth Police Department, a police prosecutor in the Quincy District Court and past president of the Norfolk County Prosecutor's Association.

● Detective Barbara DeNitale of the Quincy Police Department, former undercover agent, selected in 1974 as the outstanding narcotics officer in the U.S.

● Atty. Reuben S. Dawkins of Newton, practicing trial attorney and an outstanding criminal defense attorney.

● Atty. Edward F. Harrington, a partner in the law firm of Gargan, Harrington, Markham and Wall, former candidate for attorney general and present chairman of the Alcoholic Beverages Control Commission.

● Captain Bernard Fleming, Prosecutor for the Brookline Police Department, with extensive experience in the Superior Court. He is past president of the Norfolk County Prosecutors' Association.

● Atty. Richard Hoffman of Walpole, a former assistant district attorney and a member of the Criminal Law Committee of the Massachusetts Bar Association.

● Doris Pote, Registrar of Suffolk University Law School and the recently appointed chairwoman of the Massachusetts Consumers Council.

● Atty. Lawrence Shubow of Boston, successful criminal lawyer, chairman of the Urban Affairs section of the Boston Bar Association and trustee of the Massachusetts Mental Health Center.

● Atty. J. Blake Thaxter Jr., of Cohasset, a former assistant district attorney with an extensive background in prosecuting major felony cases and is associated with the firm of Thaxter, Beckwith and Humphreys. He has served Cohasset as town counsel and as first assistant district attorney for more than 15 years.

● Joan Tuttle, associate director of the Civil Liberties Union of Massachusetts, who has also served as its legislative agent. She is a board member of the Massachusetts Research Center and has recently been nominated to the Massachusetts Council for Public Justice.

## Brett Suggests Traffic Study

Rep. Joseph E. Brett has suggested steps be taken to correct dangers at the intersection of Chestnut St., McGrath Highway, Miller Stile Rd and Revere Rd.

In a letter to Capt. Roy P. Cavicchi, head of the Quincy Police Department Traffic Bureau, Brett suggested a traffic study be conducted in the area.

## Auxiliary Police Officers Begin Training

Approximately 20 auxiliary police officers began training at Civil Defense headquarters last week to participate in the Neighborhood Watch Program.

The program, headed by Lt. William Murphy of the Quincy Police Department, allows residents to join together with their neighbors in a group effort aimed at deterring crime in their area.

Mayor Walter J. Hannon, addressing the group prior to the start of their instruction, cited the 13 per cent decrease in burglaries during the first six months of this year as proof of the success of the Neighborhood Watch Program. He said:

"The utilization of auxiliary police officers to assist police personnel in conducting neighborhood meetings will enable the program to reach a greater number of groups throughout the community."

The officers will be trained in residential security and crime prevention and will be fully familiar with the operation of the city's total crime prevention program.

Requests for Neighborhood Watch meetings should be directed to the police department, Office of Planning and Research.

## Fred Antoon Receives Commission

Fred A. Antoon, son of Mr. and Mrs. Fred J. Antoon of 102 Baxter Ave., Quincy Point, has been commissioned a second lieutenant through the Air Force Reserve Officers Training Corps program and awarded his bachelor of science degree in mechanical engineering at the University of Massachusetts at Amherst.

A 1971 graduate of Quincy High School, Antoon has been granted an educational delay to complete requirements for a master's degree.

Let

Presidential
Co-operative Bank

Take Care Of Your
Social Security Check

★ It's Easy ★ It's Safe ★ It's Convenient

The Treasury Department with your approval will automatically send your Social Security Check to The Presidential Co-Operative Bank for deposit in your account each month.

For more information call 773-2040 or Drop By . . .

No. 1 Granite Street

Conveniently Located in
The Heart of Quincy Square

Open Fri. Eves. 5 to 8

773-2040 773-2041

Barkers downtown quincy
Pumpkin Time
is Party Time

PARTY
FAVORS
CARDS
CUTOUTS
FALL SEALS
CANDLES

Fri., Oct. 31

Barkers
It's the
Fun Place
to Visit

1459 Hancock St. 472-2122

## Take Fight To Washington

# Quincy, MDC Officials Protest Quincy Bay Filling

Quincy and MDC officials met Tuesday with Massachusetts Congressmen in Washington, D.C. to protest a proposed plan to fill 26 acres of Quincy Bay to construct a secondary sewerage treatment plant.

Mayor Walter J. Hannon, Senator-City Council President Arthur H. Tobin, City Councillors Dennis Harrington and Leo J. Kelly, chairman and vice-chairman respectively of the city council's environmental control committee, and MDC Commissioner John F. Snedeker were scheduled to meet with U.S. Representatives James A. Burke and Joseph Moakley and members of the federal Water Quality Committee to discuss alternatives to the plan.

This journey to Washington was first suggested two weeks ago when city, MDC and Environmental Protection Agency [EPA] officials met at City Hall to plot the proper course of action in expressing their vehement oppcsition to the filling-in of 26 acres of Quincy Bay.

Although federal regulations now require implementation of secondary treatment at all primary sewage plants [like Nut Island] in the next few years, the local delegation favors upgrading of the existing primary treatment plant at Nut Island and the extension of existing treated wastewater outflows deep into Massachusetts Bay.

To accomplish this, Harrington said Congress must pass legislation amending the current secondary treatment requirements. He said:

"Our committee has met with every state agency and with the federal EPA at Boston. After dozens of meetings, it is apparent no state agency nor the regional EPA can change the requirements for secondary treatment at the Harbor Treatment Plants. It is only possible to bring about a change in the proposed plans by Congressional action."

Kelly said the delegation planned to bring with them a copy of a study stating secondary treatment is not needed at ocean treatment plants such as Nut Island. According to Kelly, building of secondary treatment plants at Nut and Deer Islan ls would cost one-third of the total $1 billion plan to upgrade and decentralize the MDC sewage system. Kelly said:

"That is an astonishing amount of money to implement a project that many experts feel is not required in harbor treatment plants - and especially when all revenue comes from the taxpayer."

Kelly said the filling in of 26 acres of Quincy Bay would herald "the ruination of the beaches" along the Quincy shore, causing degeneration into "a coastline of stinking mud flats."

Meanwhile Rep. Thomas F. Brownell launched "a personal and public campaign" to help defeat what he called a "ridiculous recommendation" to fill 26 acres of Quincy Bay for expansion at the Nut Island Sewage Treatment facility.

Brownell says he plans to speak to civic groups in Quincy and throughout the South Shore, "explaining the economic and environmental imprudence" of the plan.

The representative began his campaign Tuesday, addressing the Houghs Neck Community Council.

Brownell noted the recommendation to fill Quincy Bay is included in a Metropolitan Wastewater Management Engineering study and said officials refuse to delete the plan from the study.

He said he will also seek public support of legislation he has filed to prohibit Metropolitan District Commission expansion of the Nut Island Plant. He said:

"It was not long ago when the public was angered by the attempt of former Judge Troy to fill tidal lands in Dorchester to create a marina. Similarly, I believe the public will be enraged at this recommendation to fill in 26 acres of seawater in Quincy Bay."

## $62,610 For Trees

Along with Boston and 11 other neighboring cities, Quincy is to be included in a $62,610 MDC tree and shrub planting project.

The new plantings along roads and parkways will increase the total number of plantings in the four-year-old program to more than 13,000.

CONGRATULATIONS – Rev. Keith Clinton Munson, officially installed as minister of the historic "Church of Presidents" in Quincy Square, accepts church by-laws from Walter Wrigley [right], chairman of the Church board of governors. From left, Mrs. Peggy Munson, Rev. Munson, Mrs. Walter Wrigley and Wrigley.

[Quincy Sun Photo by Steve Liss]

## Ryan Fund At $700 Mark

Seven hundred dollars have been received during the early stages of a drive to establish a scholarship fund in memory of the late William F. Ryan, director of recreation for the city of Quincy.

Several thousand dollars is the goal of the fund initiated by the Quincy Park-Recreation Board and the Park and Recreation Department. Persons wishing to donate may contact manager John J. McCue at the North Quincy Branch of the Hancock Bank, or any scholarship committee member including Chairman Joseph E. Burke.

Mr. Ryan was chairman of the Quincy Lodge of Elks Youth Program and Scholarship Fund for a number of years; devoting many hours for the higher education of deserving young adults.


Previte's
The Italian Market
Don't be misled - Buy quality meats
Try Our Party Platters
They're Fabulous
15 People $16.50
72 SUMNER ST., QUINCY
OFF 385 WASHINGTON ST. 472-9830

Gilchrist's
ATTENTION SENIOR CITIZENS
You are invited to a party at our Quincy store in the Parkingway
FRIDAY OCTOBER 24
7 P.M. TO 9 P.M.
★ MUSIC
★ FUN
★ REFRESHMENTS
PLUS 10% OFF
ON ALL YOUR PURCHASES MADE FRIDAY

HOURLY TO LOGAN AIRPORT
Brockton $8.00
Randolph $6.50
Braintree $5.50
Milton $4.50
Hudson Bus Lines
1 - 800 - 732-3320

CUSTOM MADE SCREENS
WITH MATCHING BOTTOM BAR TO FIT YOUR FIREPLACE
~NO DRILLING - NO NAILING
ANY FINISH UP TO 50" WIDE-36" HIGH
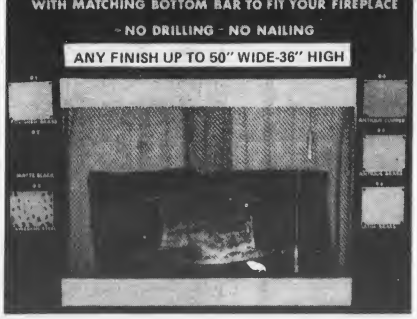
No extra charge for bottom bar
OUR PRICE ... $29.95 COMPLETE

BICENTENNIAL TRIVET

Authentic Collector's Item
Weighs Over One Pound
Made of solid brass - Antique finish
Beautifully designed in true Heritage styling
OUR PRICE....$8.53

BEHONEY'S OF QUINCY 61 Franklin Street 479-7350

## Nightwear Is Rightwear

Is it a hostess gown, a dinner gown or a nightgown? The answer to all three is a resounding, "Yes!"

Today's versatile, brightly hued sleepwear fashions change their look to suit the occasion, and whether you're entertaining company or putting a gleam in hubby's eye, you'll look beautifully feminine when you step off of Cloud 9 into the luxurious world of at-home elegance.

The flowing, bare shouldered evening look, or the softly draped, empire waisted peasant style adapts itself to wearing for intimate evenings at home. Fluid lines add to easy comfort while you prepare hors d'ouevres, mix cocktails, or settle down to some romantic music. "For a personal, YOU touch, add a string of pearls or chiffon neck scarf," suggests Elizabeth Erotas, Fashion Director for Queen's-Way to Fashion, a leading direct selling firm featuring fashions and accessories for women, men and children.

Flaunt a million dollar look at a minimum cost when you use your imagination to create at-home fashions from your nightwear wardrobe! Sleepwear creeps out of the fashion closet to make its appearance as chic evening wear, and no one will suspect that tonight's becoming hostess gown was last night's dream gown.

# Today's Women

## Caramel Apples For Family Night Fun

During the fall, plan some family night fun. Spend an evening making one of everybody's favorite treats — Caramel Apples; or shape up some Confetti Mallow Popcorn Balls, delicious crunchy treats studded with chopped gumdrops.

To make Caramel Apples, you'll need a 14-oz. bag of caramels and some water. Just melt caramels with water in a covered saucepan and dip apples into the hot mixture. Invite your family to decorate apples with cereal or miniature marshmallows. Set out raisins, chopped nuts and coconut too; they're all tasty toppings for delicious caramel apples.

Although crisp, juicy apples and creamy caramels are available year 'round, apples are in greatest abundance in autumn. The International Apple Institute reminds you that you can use your favorite harvest-time variety for Caramel Apple-making, making sure that the fruit is firm and vivid in color. They also suggest you wash and dry apples thoroughly for best results.

The apple industry expects a bumper crop this fall, so you'll find plenty of apples in the produce section of your supermarket. You'll find caramels there too, as well as on the candy shelf, with sticks for making Caramel Apples right in the bag.

**Caramel Apples**

49 (14-oz. bag) caramels
2 tablespoons water
4 or 5 medium size apples, washed, dried
Wooden sticks

Melt caramels with water in covered double boiler or in saucepan over low heat. Stir occasionally until sauce is smooth. Insert a wooden stick into stem end of each apple. Dip into hot caramel sauce; turn until coated. Scrape off excess sauce from bottom of apples. Place on greased waxed paper; chill until firm. Keep in a cool place.

**Variation:** Before chilling apples, roll in crisp rice cereal or dot with Kraft miniature marshmallows, cut in half.

**Confetti Mallow Popcorn Balls**

4 cups miniature marshmallows
½ cup Parkay margarine
½ teaspoon vanilla
¼ teaspoon salt
3 quarts unsalted popped corn
1 cup chopped gum drops

Melt marshmallows with margarine in saucepan over low heat; stir occasionally until smooth. Stir in vanilla and salt. Pour mixture over combined popped corn and gum drops; toss lightly until well coated. With hands slightly moistened with water, shape into 1½-inch balls; place on greased baking sheet.

3 dozen balls

For more information and other mouthwatering recipes featuring caramels and apples send for a free brochure entitled "Sweet Surprises from Caramels and Apples." Write, Caramel Apple Recipes; Box 6768; Chicago, Illinois 60677.

## STITCHING WITCHERY

**Dear Betty:** I have several pair of slacks that are too short in the crotch in the back. When I sit or stoop they slide down and are uncomfortable. Is there any way I can fit them? — **Beaulah Weaver, Indiana, Pa.**

Sure is. Just add a little rise. Back the crotch point area of your back pattern piece with tissue paper. On the paper, extend the crotch curve the needed amount. Redraw the inside leg seam, tapering to the original seam line. This will give you more curve (rise) in the back and prevent your slacks from pulling down when you sit. Do not change the front pattern piece.

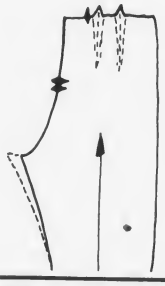

On slacks that are already made, there isn't a lot you can do unless you have a little seam allowance at the crotch seam that can be let out.

A New Dimension In Readings
-JANE
-VALERIE
-DORA
* Cards * Tea Leaves
* Jewelry * Tarot
* Private Readings
By Appointment
337-8057
843-8722

DIAMOND APPRAISING
ESTATE APPRAISING
Gemstone Identification
FREE CONSULTATION
Harts Jewelers
1422 Hancock Street
Quincy 773-2170
AGS
Robert S. Freeman
Certified Gemologist

Unisex
For The MOD MALE And The MOD MS.
SPECIALIZED CUTTING IS NOW HERE AT
Salon Five Hundred Inc.
1218 Hancock Street
Quincy Square . 471-1373
[Next to new Quincy Savings Bank]
Mon., Tues., Wed., Sat. 9-5, Thurs. & Fri. 9-9

Eileen's Special Sizes
14½ to 32½, 38 to 52
Specially sized to eliminate costly alterations
• PANT SUITS • DRESSES • GOWNS
• SEPARATES • ACCESSORIES
See "Ruth" for your Fall Fashion Coordinated Wardrobe.
Lay-aways
1342 Hancock Street
(Across from City Hall)
Quincy Square, 479-7870
Open daily 9:30 - 6 PM
Thurs. & Fri. til 9

Child Teen SHOE SHOP
Shoes For The Entire Family
• Child Life
• Wright Arch Preserver
• Dr. Scholl's
• Capezio for Dance
• Converse
• Auditions by Natural Bridge
28 Cottage Ave. Quincy
Open Daily 9:30 - 5 P.M.
Fri. to 8:30 P.M.
Bank Americard Master Charge

Flowers and Plants always make people Happy
Flowers & Plants for all occasions
We Wire and Deliver Everywhere
Wollaston Florist
679 Hancock St. Wollaston 472-2855

Fasch STUDIO
480 Adams Street
[Sheldon Bldg.]
East Milton
[Across from Post Office]
½ Price Sale
Fasch Studio in Milton Pre-Christmas Earlybird COLOR Portrait Sale - Don't Miss This....for every Color Portrait of you or your Family Group you choose, no matter what size, 2 duplicates may be purchased for HALF PRICE Each! For a Limited Time Only. Call 698-3456 and make an appointment NOW.
OFFER EXPIRES NOV. 8TH

# Your Horoscope Guide

**For The Week Of Oct. 26 To Nov. 1**
**By GINA, Copley News Service**

**ARIES: (Mar. 21 to Apr. 19 — Also Aries Ascendant)** — Recognition for fine, error-free work will be forth coming now. Succumbing to impulse and restlessness could cause trouble in personal life. Attend to health and diet needs. Good time to lose weight.

**TAURUS: (Apr. 20 to May 20 — Also Taurus Ascendant)** — Move with caution and concentration to avoid physical mishaps. Someone you meet now really needs you and there is meaning for you both in the relationship. Take the initiative in pursuing your work goals.

**GEMINI: (May 21 to June 20 — Also Gemini Ascendant)** — Keep your "nose to the grindstone" at work — others are watching. Be open and honest in your positions and don't get caught up in childish, gossipy, activities. Don't talk about your own private affairs.

**CANCER: (June 21 to July 22 — Also Cancer Ascendant)** — Don't let childish temperament interfere with doing your job. Give some thought to budget matters — be thrifty. A creative work project could bring public attention, and others may be envious. Ignore it.

**LEO: (July 23 to Aug. 22 — Also Leo Ascendant)** — Nostalgia for the carefree life of youth could lead you into mistakes of judgment. Guard against excesses of any kind. Call on your patience and perserverance to see you through. Wait for developments.

**VIRGO: (Aug. 23 to Sept. 22 — Also Virgo Ascendant)** — Grouchy and negative moods could reflect on your appearance and prestige now. Expressions of resentment toward another endangers your position. Family members may be irritating but don't be critical.

**LIBRA: (Sept. 23 to Oct. 22 — Also Libra Ascendant)** — Extend yourself in friendship to one who is ill or confined. Frustrating financial problems are temporary and can be patiently worked out. Consider carefully before accepting a business opportunity.

**SCORPIO: (Oct. 23 to Nov. 21 — Also Scorpio Ascendant)** — Look at the situation from the other person's viewpoint when you feel overworked. Be patient with other's shortcomings. Keep your work performance A-1. Career efforts are coming to culmination.

**SAGITTARIUS: (Nov. 22 to Dec. 21 — Also Sagittarius Ascendant)** — Work on your secret projects with an eye to discovering a new approach. The clue toward solution could come from someone you consider "unconventional." Be persistent and give work your very best effort.

**CAPRICORN: (Dec. 22 to Jan. 19 — Also Capricorn Ascendant)** — Domestic life is in a state of change and adjustment. Travel is a possibility. Guard against impulse in your need to break with the old. A new love could enter your life and bring contentment.

**AQUARIUS: (Jan. 20 to Feb. 18 — Also Aquarius Ascendant)** — You could be overly idealistic now. Keep your attention on the job at hand and let social life wait until later. You can feel insecure in a new situation now. Curb the tendency to "tell your troubles."

**PISCES: (Feb. 19 to Mar. 20 — Also Pisces Ascendant)** — Unexpected changes, possibly affecting your residence, could occur now. Avoid feeling uprooted and distraught. Accept the change philosophically. Curb tendency toward extravagance in clothing purchases.

YOUR HANDWRITING TELLS

# Far forward slant shows attitude

**By DOROTHY ST. JOHN JACKSON**
**Certified Master Graphoanalyst**

**Dear Dorothy:**

I am single in my late 40s. I was laid off after working for one company for almost a quarter of a century. I've given my all to my job for all these years and now look what they've done to me. This has made me very nervous, and I don't want to do anything or go anywhere. What is life made of anyway?

F. J.

**Dear F. J.:**

Life is made up of little bits of everything ... accomplishments, disappointments, pain, and fun!

Twenty-five years tied you to your job and your surroundings.

Suddenly, the strings went snap, and your security went poof! Twenty-five years in one place made you a fixture. Naturally, you felt your position, but, on you, it showed, through your far forward slant!

You were beginning to make demands upon those younger in the business than you, seen in the slanted t crossings. You enjoyed being in charge! You resented anyone who passed you in rank, anyone who took advantage of your position in any way, seen in the long rigid beginning upstrokes. Because of your very expressive nature, your attitude showed, all over the place!

The complete lack of lower loops indicate that, through the years, you neglected to remember that where you go in life and how you get there depends upon the help you get from other people. They either support you because they like you and want to, or they don't support you at all! You have, unfortunately, gathered few, if any, into your friendship circle!

The pure joy of living comes when we mean something special to someone, and someone means something special to us!

Life hands you a "raw" deal only when you keep peeling it down to the core!

*this made me very nervous*

POINT BLANK

# His mother-in-law has a rough tongue

**By JOHN MOON**
**Copley News Service**

**Dear John:**

My mother-in-law is a female Don Rickles.

She has a tongue made of barbed wire, broken glass and old razor blades.

I never win an argument with her. Do you have any ideas?

**A Loser**

**Dear A Loser:**

Yes.

Don't argue with her.

Arguing with a mother-in-law can lose you a bride.

Also, arguing with a mother-in-law is like engaging in a you-know-what contest with a skunk.

You are bound to lose.

Best way, when you come to verbal grips, is to say:

"Oh, what the heck."

And let her know that the subject is of no importance and should be dismissed.

That succeeded with my mother-in-law.

However, she had the last word.

She said the words, "Oh, what the heck," would be engraved on my tombstone as an epitaph.

But the arguments died. And we got along just fine.

**Dear John:**

You are an old man.

Maybe you can define a couple of terms that my grandparents use around the house all the time.

They talk of goose grease and elbow grease.

What are they? Are grandma and grandpa being dirty?

**New Generation**

**Dear New:**

I ain't so old, and they ain't being dirty.

Goose grease is put on your chest to fight off a cold. Elbow grease is what you put on the end of a broom or whatever other instrument of work that is to be used.

I suggest that you sit down with grandma and grandpa and get acquainted with them.

**Dear John:**

I have gone to college and have a degree.

But I am never called an "intellectual."

Please describe a so-called intellectual.

**Educated, But Not Intellectual**

**Dear Educated:**

An intellectual you are. An intellectual I am.

But the word "intellectual" is used contemptuously to describe a lot of well-educated types who go around with both feet planted squarely in mid-air.

They are the type who see all sides of every issue and, therefore, sees nothing.

Just chat with one and ask him a question.

He usually will reply:

"I am delighted you brought up that point. Now you can look at it this way and that way, and 15 other ways. There are many facets.

"And you must assume this and assume that and assume 15 other things.

"Then, perhaps, everything being equal, maybe this is so. However, that is still open to question."

To this type, you just say, "Bull!"

And leave him, for he will never agree that two plus two equals for r, or that black is black and white is white, but varying shades of gray.

That type will be on the launching pad forever. He can never agree on anything to give him a springboard into life.

He will be an educated hobo so far as getting things done.


Eyeglass Prescriptions Filled - Lenses Duplicated
Over 1000 Frames on Display - Photogray & Tints
HEARING AIDS - Complete Service
Try Us - You'll Like Us
ALL WORK GUARANTEED
J.B.
OPTICAL & HEARING AID, CTR. INC.
1361A HANCOCK ST., QUINCY SQUARE
Tel: 773-3505 773-4174

*Stay Alive!*

By Jack Silverstein

## HAY FEVER VACATIONS

Hay fever is a reaction to pollen from three principal sources: trees and bushes pollinating in the spring; grasses and weeds pollinating in the summer; and particularly, ragweed in the fall.

Hayfever can be as troublesome as a severe head cold at times, and although the condition is usually associated with fall ragweed, it can occur through much of the year.

Many hay fever sufferers arrange to take their vacations during the height of the hay fever season that causes the most problems for them. They seek areas where the pollen count is reported to be low.

States in the U.S. having a low pollen count include parts of Alabama, Arizona, California, Colorado, Florida, Hawaii, Idaho, Maine, Michigan, Minnesota, Montana, Nevada, New Hampshire, New York, Oregon, Utah, Vermont, Washington, Wyoming, Puerto Rico, the Virgin Islands. Nearby Canada and Mexico are also listed among the low pollen areas.

* * *

This information has been brought to you as a public service by NABORHOOD PHARMACY, 406 Hancock St., No. Quincy.

OUR SERVICES INCLUDE:
24 hour emergency service,
Charge accounts,
Family prescription records,
Year end tax records,
Delivery service,
Insurance receipts,
Hospital supplies for sale or rent,
Open 7 days a week, 8 - 10.
Phone: 328-3426


REMEMBER WHEN?

This is Tirrell & Sons, carriage manufacturers, on Hancock St. opposite Cottage Ave.

REMEMBER WHEN

...You were not just a Policy Number and retained your own identity, when personal service was always given...It still is at...

BURGIN
PLATNER INS
1357 HANCOCK STREET
QUINCY 472-3000

PHOTO COURTESY OF THOMAS CRANE PUBLIC LIBRARY

MILESTONE — Mr. and Mrs. John Gilfeather of Wollaston celebrate their 25th wedding anniversary at dinner dance.

## Mr., Mrs. John Gilfeather Honored on 25th Anniversary

More than 100 guests gathered at Anthony's Pier 4 aboard the S.S. Peter Stuyvesant for a dinner and dance to celebrate the 25th wedding anniversary of Mr. and Mrs. John Gilfeather, 55 West Elm Ave., Wollaston.

The party was hosted by Daniel C. Dibona, Mrs. Gilfeather's father, and the couple's three children; Barry, a journeyman plumber; and Brian and Marie, both Quincy High School students.

The couple were married Oct. 15, 1950 at St. John's Church, Quincy. Both are life-long Quincy residents. Gilfeather is a Quincy police officer, a member of the Quincy Elks, the Mass. Police Association, and the YMCA.

Special guests were the Gilfeathers' maid of honor, Mrs. Dorothy Riloff of Braintree, and their best man, Alfred Radley of Quincy.

## MARRIAGE INTENTIONS

Thomas E. Flynn, 118 Highland Ave., Quincy, bookkeeper; Donna M. Sheehan, 28 Hovey St., Quincy, secretary.

Stewart L. Lebo, 294 West Squantum St., systems analyst; Emily A. Gallagher, 73 Payne St., Quincy, student.

Daniel S. Whelan Jr., 8 Walnut St., Quincy, delivery man; Helen M. Hogan, 69 Atlantic St., Quincy, typist.

John F. Gill Jr., 33 Suncrest Rd, Mattapan, computer programmer; Maureen P. Larson, 40 Curtis St., Quincy, secretary.

Michael P. Shea, 64 Hovey St., Quincy, journalist; Paula J. McDonough, 98 Cedar St., Quincy, secretary.

Patrick M. Tormey, 80 Prospect Ave., Quincy, U.S. Navy; Sandra L. Bylaska, 8 Berlin St., Quincy, at home.

Lawrence A. Belexca, 236 River St., Weymouth, multilith operator; Hannah Goodman, 33 Glover Ave., Quincy, office manager.

Traynor Flowers
Formerly of Newbury St.
Now Located In the
FLOWER MARKET COMPLEX
500 Albany St., Boston
266-3637
Major Credit Cards
Accepted By Phone
Servicing Quincy
And The South Shore

SEASON OPENING – The Wollaston Mother's Club recently launched its 55th season of activities. Officers include, from left, Mrs. Corrine Connery, treasurer; Mrs. Natalie Johnson, corresponding secretary; Mrs. Frances Tyler, first vice president; Mrs. Lee Markonish, president; Mrs. Terry Dempsey, second vice president; Mrs. Elinor Ramsden, recording secretary; Mrs. Rena Traun, director; and Mrs. Aileen Stanton, director.

[Quincy Sun Photo by Steve Liss]

## Merrymount Association Oktoberfest Friday

The Merrymount Association will hold an Oktoberfest Friday at the Fore River Clubhouse, Nevada Rd, Quincy Point.

The event, chaired by Mr. and Mrs. Paul Hussey, will feature beer, pretzels, German drinking songs and dancing to the music of a Bavarian band from the Old Vienna Hofbrau.

The evening will begin at 8 p.m. and continue until midnight.

Tickets can be obtained from the Husseys or from the following committee members: Mr. and Mrs. Arthur Boyle, Mr. and Mrs. Thomas Collins, Mr. and Mrs. Paul Flynn, David Grier, Mr. and Mrs. Paul Hack, Mr. and Mrs. Wilbur Lewis, Mr. and Mrs. John Molloy, Mr. and Mrs. William Roche, Mr. and Mrs. Simon Tutunjian, and Mrs. and Mrs. Francis Whalen.

## N.E. Tourism Topic For Historical Society

David M. Balfour, director of travel development for the New England Council, will be the guest speaker tonight [Thursday] at the Quincy Historical Society regular meeting.

Balfour will address the group on "New England Tourism and the Bicentennial", reporting on the impact of the bicentennial on the past tourism season and predicting impact in 1976.

His lecture will include slides of New England scenes which make tourism a major industry in the area.

The 7:30 p.m. meeting will be held at United First Parish Church and is open to all interested persons. Reservations to attend the lecture are not necessary.

A reservation-only dinner precedes the program.

Scheduled speakers for the season include:

Nov. 20: "Our Neighbor Abington", with Mrs. William D. Coughlan.

Jan. 22: "Perspectives on Architecture in Plymouth", with Peter J. Gomes.

Feb. 26: "Quincy Women" with Kathleen O'Donnell.

March 25: "The Muscovite Magellan: A Footnote from John Quincy Adams' Library" with Lawrence D. Gall.

April 22: "John Adams and the Imperial Presidency" with Roger A. Kvam.

May 27: "A Report on the Society's Museum and Library Activities" with Lawrence J. Yerdon.

All meetings are held at 7:30 p.m. in United First Parish Church, Quincy Square.

## Quincy Women's Club To Hold Sale Saturday

The Evening Division of the Quincy Women's Club will hold a "Second Time Around Sale" Saturday, Oct. 25 from 10 a.m. to 2 p.m.

The sale will be held at Wollaston Legion Hall, Chester St. and Weston Ave., Wollaston.

Refreshments will be sold at a snack bar.

Co-chairmen of the sale are Mrs. Robert Rollins and Mrs. John Halloran.

## Blue Hills Masters Install 2 From Quincy

Two Quincy residents were recently installed as officers of the Blue Hills Masters and Lecturers Association.

Mrs. Sadie Wesley was installed as secretary and her husband, Melvin Wesley was installed as program director.

The association will hold their next meeting Monday, Oct. 20 at 8 p.m. in the Fore River Grange Hall, Weymouth.

## Needlework Guild Luncheon

The Needlework Guild of the Union Congregational Church, Wollaston, will hold its annual luncheon and gathering today (Thursday).

Members wishing to make a donation should contact delegate, Mrs. Charles Balkam.

Save Gas and Money ... shop locally.

Barkers downtown quincy
1459 Hancock St. 472-2122
Personalized Cards
ADD WARMTH TO YOUR CHRISTMAS GREETINGS

25% OFF
Masterpiece and Birchcraft Christmas Cards
OFFER ENDS DEC. 1

Carousel Carpet NOOK
Carpets of Every Description
27 Independence Ave. QUINCY
471-7665

Complete BATHROOM and KITCHEN Remodeling
Specializing In Formica and Ceramic Tile
Ralph J. MAHER Corp.
PLUMBING AND HEATING
471-1785
MASTER LIC. No. 7596
Visit our Showroom
SHEA'S FORMICA CENTER
809 HANCOCK ST.

PERMANENT REMOVAL OF UNWANTED HAIR
MARLENE MELAMED R.E.
Registered and Licensed Electrologist
1151 Hancock St. Quincy
By Appointment only
Call 773-1330

ENGAGED – Mr. and Mrs. Paul R. Laneau of 32 Binnacle Lane, Germantown announce the engagement of their daughter, Cheryl Ann, to Frank A. Catrambone, son of Mr. and Mrs. Dominic Catrambone of 15 Pawsey St., Houghs Neck. Miss Laneau, a graduate of Quincy High School and Quincy Vocational Technical School of Practical Nursing, is employed at Quincy City Hospital. Mr. Catrambone is a graduate of Quincy Vocational Technical School and is employed as an electrician in Dorchester. A May 16, 1976 wedding is planned.
[Miller Studio]

MARRIED – Mr. and Mrs. Dennis E. Drummond were married recently in St. Joseph's Church, Quincy Point. The bride is the former Linda Ann Martin, daughter of Mr. and Mrs. Robert H. Martin Sr., of 16 Harrison St., Quincy Point. Her husband is the son of Mr. and Mrs. Edward B. Drummond of Holbrook. Mrs. Drummond, a graduate of Quincy High School and Aquinas Junior College is employed as an administrative secretary at Brockton Hospital. Mr. Drummond is a graduate of Holbrook High School and Blue Hills Regional School. He is owner of D & D Auto Body in Abington. After a wedding trip to Bermuda, the couple are living in Abington.
[Miller Studio]

MARRIED – Mrs. Richard E. Levin is the former Louise Dennett Curl, daughter of Mr. and Mrs. John W. Dennett of Darien, Conn. Her husband is the son of Mrs. B. Robert Levin and the late Atty. B. Robert Levin of Weymouth. The couple were married recently in the Old Ships Meeting House in Hingham. A reception followed at the Barnside in Norwell. The bride attended Purdue and Suffolk Universities and is employed as a senior accountant at L. Grossman and Sons of Braintree. The groom, a graduate of Thayer Academy, Tufts University and Boston University School of Law, is a partner in the law firm of Levin and Levin of Quincy. He is president of the Quincy Kiwanis Club. After a brief wedding trip, the couple are living in Marshfield.
[Miller Studio]

## Jewish Memorial Hospital Auxiliary Plans Book Sale

The South Shore Auxiliary of the Jewish Memorial Hospital will sponsor a book sale Nov. 5, 6, and 7.

Mrs. Penny Sadowski is area chairman for the auxiliary and will accept book donations from Quincy residents. She may be reached by phoning 961-2789.

The sale will be held at the community kiosk in the Walpole Mall from 10 a.m. to 9 p.m.

The Jewish Memorial Hospital is a 238-bed, non-profit institution providing care for the chronically ill.

## Blue Hills Pomona Installs Officers

Four Quincy residents were among several recently installed officers of the Blue Hills Pomona Grange.

They are: Herbert Kendall of Houghs Neck, master; Mrs. Dorothy Kendall of Houghs Neck, lecturer; Melvin Wesley of Wollaston, steward; and Mrs. Sadie Wesley of Wollaston, flora.

## S.S. Wellesley Club To Present Concert

Pianists Mrs. Jane Farnham and Mrs. Louise Howe will give a duo-piano concert at the Old Ship Church Parish House, 107 Main St., Hingham, at 8 p.m. on Monday, Nov. 3

The New Canaan, Conn., pianists both have broad repertoires, and together they have given many distinguished concerts. The South Shore Wellesley Club is sponsoring the concert.

## Costume Dance At Montclair Men's Club

The annual Montclair Men's Club costume dance and party will be held in the clubhouse, Saturday evening, Oct. 25. For reservations call Chairman Peter Savage, [471-3216] or Andy Orrock [479-1173].

## Quincy City Club To Hold Dinner Dance

The Quincy City Club will hold its first annual dinner-dance for members, guests, and friends Thursday, Oct. 23, at the George F. Bryan VFW Post Hall, 24 Broad St., Quincy.

A social hour will start at 6:30 p.m. A catered roast beef dinner will be served at 7:45 p.m.

Tickets are available and may be obtained from any of the committee members.

Joseph M. Lydon is general chairman. He is being assisted by Danile C. O'Leary, John Kelly and Michael C. Regan. Ticket committee, John H. Horrigan, Peter Janis and Thomas N. Byrnes. Program committee, Andrew T. Walsh and Richard J. Koch Jr.

Entertainment Richard M. Morrissey, Thomas Maher and Robert C. Feeney reception, and Walter L. Berlo and Charles L. Alongi Jr. decorations.

Music for dancing will be provided by Earl Hannafin and his orchestra, following the dinner.

The Quincy City Club was incorporated Sept. 12, 1974 and has a membership of 70. The Board of Directors has voted a maximum of 100 members. The organization was recently recognized for providing a cookout for the members and volunteers of the Happy Acres Day Camp.

## Scotland Topic For Fountain Photo Club

"Around Scotland with Camera and Trowel," will be presented at tonight's (Thursday's) meeting of the Fountain Photo Club, 1000 Southern Artery, Quincy.

The show will be given at 8 p.m. by Marie MacIntyre, a historian and archeologist.


Derringer
The Florist
Plants Arrangements Flowers
389 Hancock St.
328-3959

TIMEX
Factory authorized Service Center
In and Out-of-Warranty Watches Repaired
Genuine TIMEX Energy Cells available
Rogers Jewelers
1402 HANCOCK STREET QUINCY
773-3636

Quincy Sons Of Italy
Social Center
120 Quarry St., Quincy
Newest function hall now available for weddings, showers, dinner, dances. Two tastefully decorated halls: The Venetian Room has seating up to 150: Golden Lion Suite up to 300. A room for the bride at no extra cost.
For Reservations Call 773-1295 Anytime

WOW - UNISEX!
To make you look your loveliest come to Russell Edwards for a
Wash and Wear Haircut
Also for a carefree HAIRDO - have an
AFRO PERMANENT
Mon., Tues., Wed., special Quincy & Braintree
COMPLETE INCLUDING CUT $19.50
Reg. $30.
Senior Citizens 20% off reg. prices Mon., Tues., Wed.
We staff the finest hair cutters in all our salons
RUSSELL EDWARDS
27 Cottage Ave., Quincy–472-1500, 472-9544
302 Grove St., Braintree 843-2024, 843-9737
Park at our door-John Hancock Parking Area

Getting settled made simple.
New-town dilemmas fade after a WELCOME WAGON call.
As your Hostess, it's my job to help you make the most of your new neighborhood. Our shopping areas. Community opportunities. Special attractions. Lots of facts to save you time and money.
Plus a basket of gifts for your family.
I'll be listening for your call.
Welcome Wagon
Pat Furlan 471-8835
Jane Croke 328-7926

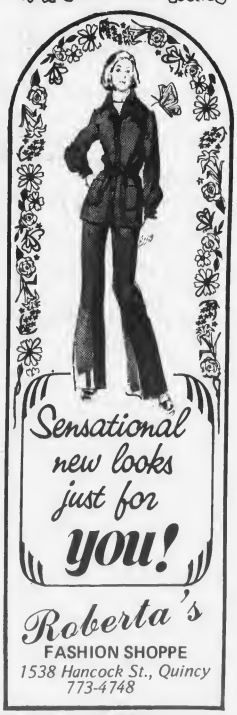

## Squantum Catholic Women To See 'Styles Through The Years'

The Catholic Womens' Club of Squantum will sponsor the Morgan Memorial Goodwill Industries fashion show "Styles Through the Years" Tuesday, Oct. 28, at 8 p.m. in the Star of the Sea Church, Mary Hall, Bellevue Rd., Squantum.

Newly installed officers Elizabeth Dunn, president; Ester Graham, first vice-president, and Marjorie Hughes invite prospective members and other interested women to attend.

Mrs. Elin Cochrane, program chairman, reports at least 60 people are expected to attend the program. "This is purely a fun, social evening," she said. "Bring a friend to enjoy those grand old styles with you."

Admission to the show is free. Refreshments will follow the program.

The authentic fashions to be shown date back to 1800, through the "Flapper" period, the bustled hoop skirts of the 19th century, to present fads and styles.

Seven to 12 male and female models walk among the audience so they can examine the wide array of changing fashions more closely.

Favorite styles include the hats, high laced shoes, elaborate ball gowns, and old fashioned gym and swim suits for men and women. The display of 1800 undergarments is one of the evening's most popular highlights.

*Frances Osborne*
*School of Dancing*
*98 Gilbert St.*
*South Quincy 773-5436*

## Ward 2 Halloween Dance Saturday

The Ward 2 Civic Association will sponsor a Halloween Dance Saturday at the Fore River Club House, Nevada Rd, Quincy Point.

Music will be provided by Guy Oliveri and his orchestra from 8 p.m. to 12 midnight. Costumes are optional.

Committee members planning the event are Projects Chairman Ted DeCristofaro, Owen Eaton, Phyllis Bagen, Ted Harrington, Angelo DiGravio, James Lyons, Pamela Corrasella and Richard Curtin.

## Mrs. John Bagen Chairman Woodward Holiday Fair

Mrs. John Bagen, who was in charge of the Woodward School's successful 1974 Fair, has accepted the chairmanship of the 7th annual Holiday Fair to be held at the school Saturday, Nov. 15th, under the auspices of the Woodward School Mothers' Club. Announcement was made by Mrs. Paul Brouillard, president.

Mrs. Sidney Hajjar has accepted the co-chairmanship of the Holiday Fair, and Mrs. Richard Purnell is serving as coordinator. The following members are in charge of booths:

Christmas Decorations, Mrs. Albert Kelley, assisted by Mrs. Paul Brouillard; knitwear, Mrs. John Morris, assisted by Mrs. Joseph Barbour; boutique, Mrs. Robert Shine, assisted by Mrs. Richard Purnell; country store, Mrs. George King; baked goods, Mrs. Donald Deware; white elephant, Mrs. Sidney Hajjar and Mrs. Paul Moriarty; books, Mrs. John Bagen.

John Morris, Richard Purnell and Clifford Mastricola are in charge of setting up the booths.

Craft sessions are held Tuesdays and Thursdays at 7:30 p.m., and Wednesdays from 9 a.m. to 2 p.m. The sessions are open to all interested parents, alumnae and friends.

The annual Holiday Fair is the school's most important fund raising event. Proceeds will benefit the Woodward School Scholarship and Equipment Funds.

## Wollaston Legion Auxiliary Roll Call Supper

The Wollaston Legion Auxiliary will hold its annual roll call supper Monday, Oct. 27 at the post home, 36 Weston Ave.

Catered by the Wollaston Assembly of the Rainbow Girls, the supper will feature baked chicken.

All auxiliary and legion members, families and friends are invited to attend, beginning at 7 p.m.

For reservations, call Florence Jackson [328-1970], Mabel Ellis [328-6073] or Helen Shea [479-2921].

## Adams PTA Plans Reception

The Adams School PTA will meet in the Media Center Oct. 28 at 8 p.m.

An informal reception will be held for the school staff and members.

Brief remarks will be given by Dr. Henry F. Paterson, Jr., principal, regarding the coming year's activities. He will introduce the teaching staff to parents.

Coffee will be served and refreshments will be provided by the executive board.

## Montclair Men's Yard Sale Saturday

The Montclair Men's Club will conduct a yard sale, Saturday, Oct. 25, inside the clubhouse, 93 Holbrook Rd, North Quincy, from 10 a.m. to 4 p.m.

Located next to Montclair School. Many interesting booths.

**Gift Up at**
**FIRST FEDERAL SAVINGS**

**Free Gifts to Celebrate our 2nd Anniversary in the Suburbs.**

There's a free gift waiting for you at any of our convenient shopping center branch offices. Just for stopping in. And when you open a new account or add to an existing account, you can also take your pick from among a group of valuable* brand name gifts. So come on in. Gift up at the savings institution that gives you the highest interest allowed by law. And much more.

| * GIFT | ACCOUNT | INTEREST |
|---|---|---|
| Oneida Silver Plate 4" Revere Bowl or 3-Piece Jelly Dish Set with glass liner and spoon or Kake Toter, Twist carrying handle to lock chrome cover | Regular | 5.25% effective annual rate 5.47% |
| | ‡90-Day Notice | 5.75% effective annual rate 6.00% |
| $500 minimum deposit for gift. Minimum of $10 to open either account. | | |

| * GIFT | ACCOUNT | INTEREST |
|---|---|---|
| Rival Electric Can Opener/Knife Sharpener, Cord Storage or General Electric 3-Speed Electric, Deluxe Portable Hand Mixer or Seth Thomas Digital Electric Alarm Clock, lighted dial | 12-Month Savings Certificate | 6.50% effective annual rate 6.81% |
| | 2½-Year Savings Certificate | 6.75% effective annual rate 7.08% |
| | 4-Year Savings Certificate | 7.50% effective annual rate 7.90% |
| Minimum of $1,000 to open an account and for a gift | | |

**FIRST FEDERAL SAVINGS**

BROCKTON, K-mart Plaza, Rte. 28
QUINCY, President Plaza
RANDOLPH, Randolph Shopping Center
SHARON, Sharon Shopping Center
SO. WEYMOUTH, Pleasant Shopping Center
STOUGHTON, Cobb Corner, Rte. 27
BOSTON, 115 Summer Street
50 Franklin Street (Main Office)

SUBURBAN BRANCH HOURS:
Monday, Tuesday and Wednesday:
9 AM to 6 PM
Thursday and Friday 9 AM to 8 PM
Saturday 9 AM to 1 PM

**"because we care"**

*Premiums available at suburban branch offices only. One gift to a customer please. Offer expires November 29, 1975. Federal Insurance regulations allow premature withdrawal on certificates by reduction to our basic interest and forfeiture of 90-days interest on funds so withdrawn. ‡ On 90-Day Accounts, no notice of withdrawal is required after the first 90 days.

**WOODWARD'S**
**EXPERT**
**DISC BRAKE**
**WORK**
**for**
**ALL CARS**
111 Mayor McGrath Highway
Quincy, Mass.
Tel. 773-1200

## Rummage Sale At Faith Lutheran Center

The women of Faith Lutheran Church will hold a rummage sale Tuesday, Oct. 28 at Faith Lutheran Center, 65 Roberts St., South Quincy.

Sale hours will be from 6-9 p.m. and will include a bake sale and a plant shop.

## Reginald Leith To Be Honored

Morrisette Legion Past Commander Reginald Leith will be honored Thursday, Oct. 30 at a dinner at the Lantana, Randolph.

A reception will begin at 6:30 p.m. followed by dinner at 7:30 p.m.

Tickets for the event may be purchased from Past Commander Lawrence Carnali, at the Quincy Veterans Services Office, Past Commander Russ DiMattio at Quincy Motor Co., or at the post.

## Former QHS Band Members Planning Alumni Association

Former members of the Quincy High School Band have formed the "Marching Presidents Alumni Association of Quincy" and are seeking interested members.

Any former member of the Quincy High School Band, color guard or majorette, is invited to attend the Wednesday, Nov. 5 meeting of the organization. This meeting will begin at 7:30 p.m. in the Quincy High School Bandroom.

For further information call William Morrill at 472-4172 or 471-6031.

### Elementary School Lunches

Monday, Oct. 27 - Grilled frankfurt in a hot dog roll, relish and mustard, tater tots, apple sauce, coconut macaroon, beverage.

Tuesday, Oct. 28 - Half Day. No lunch provided.

Wednesday, Oct. 29 - Chicken filet w/gravy, buttered peas, cranberry sauce, dinner roll and butter, orange cup cake, beverage.

Thursday, Oct. 30 - Home made cheese ravioli w/meat sauce, seasoned green beans, french bread and butter, apple turnover, beverage.

Friday, Oct. 31 - "Halloween Treat" big [3 oz.] western moon hamburger and bun w/condiments, buttered carrot rings, halloween cake, beverage.

### Junior High Lunches

Monday, Oct. 27 - Grilled frankfurt in a hot dog roll, relish and mustard, potato tots, apple sauce, dessert du jour.

Tuesday, Oct. 28 - American chop suey w/buttered green beans, tossed green salad w/dressing, fresh baked roll, spice cake, beverage.

Wednesday, Oct. 29 - delicious chicken filet w/ gravy, garden green peas, cranberry sauce, fresh baked roll, orange cake, beverage.

Thursday, Oct. 30 - Italian zita w/meat sauce, seasoned green beans, school baked roll, toll house cookie, beverage.

Friday, Oct. 31 - "Halloween Special" hamburger on a fresh baked bun w/condiments, carrot rings, midnight chocolate cake, beverage.


HUDSON LINES ESCORTED
TOURS

*Lake George New York*
October 25, 26, 27
Twin $105 pp Single $140

*Radio City & Macy's Thanksgiving Day Parade*
November 26, 27
Twin $65 pp Single $75

*Christmas Tour (Trinkaus Manor)*
December 12, 13, 14
Twin $105 pp Single $115

For information and reservations call Joyce or your travel agent.

*Hudson Bus Lines*
70 Union St Medford, Ma.02155
395-8080 MA. 883-6644 N.H.


## Richard Levin President Quincy Kiwanis Club

Richard Levin was installed as president of the Quincy Kiwanis Club Monday during the regular meeting held at the Quincy YMCA.

Other officers installed included James Hanlon, president-elect; John Farmer, vice president; George Wilson, secretary and Gustav Westhrin, treasurer.

Directors for two years are Frank Crotty, Allen Kelly, James Stearns and Charles Welch.

Directors for one year are Robert Bunstein, Winslow Bettinson and Dr. Edward Pierce.

NEW PRESIDENT -- Ken Hills, [right] outgoing president of the Quincy Kiwanis Club, presents gavel to Richard E. Levin, incoming president, while Secretary George Wilson [left] and President-elect James Hanlon watch the presentation.
[Quincy Sun Photo]

## Open House At B. U. Sunday For Quincy Students

Boston University will hold an open house for all interested Quincy students and their parents Sunday, Oct. 26 from 11 a.m. to 5 p.m.

In addition to student-conducted tours of the university, experts will be available to offer advice on financial assistance, residence hall life, admissions, academic programs and other subjects.

All 10 of Boston University's schools and colleges will be open for the day. Among the areas of studies covered are education, liberal arts, pre-med, pre-law, allied health, basic studies, fine arts, business, communications, engineering and nursing.

FINALLY A BREAK FOR THE LITTLE GUY.

A $1,500 yearly tax free retirement plan.

- New Individual Retirement Accounts offer tax benefits for people who aren't currently covered by a company retirement plan.
- Put up to 15% of your yearly income away ($1,500 maximum), tax free, in a fully insured sávings account.
- Payments can be made by employer, union or yourself.

Under Individual Retirement Accounts, both principal and interest are tax-free until retirement. When you do retire, you get both principal and interest back in addition to full Social Security benefits.

If you work for a company without a retirement plan, stop in at any of our offices, mail the coupon below, or call our Individual Retirement Account representative, Sulo Ruuska at 472-0025.

Quincy Savings Bank
1200 Hancock Street,
Quincy, Massachusetts 02169

☐ I'd like to know more about this tax break for retirement. Please send complete information.
☐ Call me to arrange an appointment at your bank.

Name _____
Address _____ Phone _____
City _____ State _____ Zip _____

© Copyright 1975 Mutual Advisory Corp

# Sunbeams

## Election Getting Like Abbott & Costello Routine

By HENRY BOSWORTH

The Nov. 4 city election is getting so confusing it's beginning to sound like that old Abbott & Costello routine, "Who's on first?"

By now everyone should know that William Delahunt and Marilyn Hanabury have withdrawn as candidates even though their names will appear on the ballot.

Delahunt who tried to get off the ballot as a councillor at-large candidate after being named Norfolk County district attorney is pleading with voters not to vote for him.

And Mrs. Hanabury who now wants to be elected state representative instead of Ward 5 councillor is urging voters to vote for incumbent Warren Powers who was to have been her opponent.

That's still pretty confusing. But there is still more confusion over two other candidates who are on the ballot and want to be elected.

People are still mixing up Harold Davis and Paul Harold who are running for council at-large. In fact, just last week at a candidates program at Quincy High School, Harold was introduced as Davis and Davis as Harold.

There have even been times when one has been referred to as Paul Davis and the other as Hal Harold.

Maybe City Clerk John Gillis should assign each candidate a number and jersey and pass out scorecards to make it easier to keep track of the candidates and non-candidates this year.

***

SPEAKING ABOVE OF all the political confusion, Paul Harold has another headache, too. The windows next to Harold's Quincy Sq. headquarters with Walter Hannon's signs in them may miff Joseph LaRaia supporters. Actually, the windows are those of the South Shore Building Trades Council whose offices are sandwiched between Harold's two rooms. From the street, however, the windows look like they are part of Harold's headquarters. Harold says he is definitely neutral in the mayor's race but the signs are making it difficult to convince everyone.

***

SOMETIMES YOU WONDER if this old world might be running out of nice people. Well, there are still a lot of them around. It's just that you keep hearing and reading about the other kind.

An old friend and former colleague of mine at the now gone Boston Herald Traveler sends along a note about one of those nice people.

Joe McLaughlin whose popular "Tell It To Joe" column appears now in the Boston Herald American lives on South St., Quincy. He writes:

"Now that you have retreated bloody, but unbowed from the Ms. battle, it might be appropriate to let it be known there are an awful lot of "good people" out there.

"How often have so many of us moaned over what has happened to people: decency has gone; no one cares about anyone but themselves, etc?

"Next time you hear me make any of those remarks, boot me, because a gentleman from Quincy answered all three of those remarks last week in Quincy City Hospital.

"My wife underwent surgery there and required quite a few transfusions of blood. Replacement of blood is the urgent need today. Simply paying for the transfusions does nothing to ease the critical shortage.

"I am most grateful that a number of my friends went to Quincy Hospital to donate their blood. However, and I would suppose it's a by-product of the newspaper business, several were turned down because their blood pressure was too high.

"While the nurse was explaining things, [to two rejected donors], a man who overheard the conversation explained he had come to the hospital to donate his blood because of the shortage..." and if you don't mind, I'd like to donate it to the person you came to give blood to."

"Henry, that was one of the nicest gestures a person could make. I have never had the pleasure of meeting this man--Joseph Clifford of 18 Greenview St., Quincy--but I extend to him my sincere and heartfelt thanks.

"Come to think of it, if more of us--including myself--emulated the concern and kindness of people like Mr. Clifford, there never would be occasion to wonder, ... 'what has happened to people?' "

"P.S. Mary's coming along fine now."

***

"THE WARD 2 FRIENDS" of Mayor Hannon are holding a dance in his honor tonight [Thursday] at Montello's, Massachusetts Ave., Quincy Point. Music by "The Best In Sound."

***

QUINCY'S SAM MELE, special assignment scout for the Red Sox who is again serving as a coach for the Sox rookie team in the Florida Instructional League, recently received the supreme compliment. Cal Griffith, owner of the Minnesota Twins, in an interview, said, "The biggest mistake I ever made in baseball was firing Sam Mele as manager." Sam was let go after piloting the Twins to the American League penant in 1965. Incidentally, that year the Twins won 17 of their 18 games with the Red Sox. And who says nice guys finish last?

***

OBSERVATION via the Quincy Kiwanis Club newsletter: "It seems that our road manners become more crude as our gasoline becomes more refined."

# Hannon, LaRaia Exchange Hot Words Over Debate

[Cont'd from Page 1]

been discussed as possible sites for the debate.

LaRaia also says Hannon has criticized the date of the debate, claiming, Hannon said, LaRaia would not debate last Sunday because the city councillor needed time to prepare." LaRaia said:

"The fact of the matter is that I had previous commitments Sunday night. We did suggest, however, to hold the debate two days later on Tuesday night or even Thursday night, but the mayor's people would not agree."

Joseph Shea, Hannon's executive secretary, said the mayor also had previous commitments Tuesday and Thursday.

Disgruntled with Hannon's criticisms, LaRaia said his committee must "reassess the situation." He said:

"My committee has worked long hours preparing this debate and to hear Mr. Hannon 's comments disappoints me gravely...We find the mayor's position on the debate to be utterly incomprehensible and ludicrous. In view of the mayor's attempts to diminish a grave and critical forum into a mockery, my committee feels it is necessary to reassess the situation."

According to the mayor's office, the debate "is go". Shea told The Quincy Sun:

"In keeping with our statement - 'any time, any place' - we've bent over backwards to help him - LaRaia - his building, his format, his moderator. We are working very hard for this debate and we are taking it seriously and we're going to be there. It's a go as far as we are concerned."

If the debate transpires, four issues agreed upon by both camps will be discussed: The South Quincy MBTA Station, crime, cost of government and North Quincy High School.

The format of the debate is as follows. A moderator - still to be selected at press time - will alternately ask each candidate two questions on each of the four issues. Each candidate's two questions will be prepared prior to the debate by members of the opposing camp.

A candidate will have two minutes to answer each question with the other candidate given one minute for rebuttal and response. The candidate originally questioned will then have the opportunity to close the question with a one minute summation.

Each candidate will be allowed three minutes for opening statements and three minutes for closing statements, bringing the total debate time to one hour and 16 minutes.

The LaRaia camp had initially wanted to include the cemetery issue in the debate but later agreed to withdraw the suggestion even though Hannon said he would gladly entertain questions on the cemetery issue and on any issue.

LaRaia said, "I don't need the cemetery to be an issue to get elected."

While Hannon said LaRaia "doesn't want to discuss the issues," LaRaia in turn said Hannon is "evading him." The Mayor said:

"Mr. LaRaia doesn't want to discuss the issues...If I have been doing such a terrible job as mayor, he should have said, 'Let's talk about North Quincy High School, let's talk about the South Quincy MBTA Station, let's talk about this and this and find out what separates us."

But LaRaia says only Hannon's "department heads" have responded to issues he says he has raised during the campaign. He said:

"In the past four months he [Hannon] has positively been evading the issues. I've talked about issues. Only his department heads have responded."

Both candidates see themselves as differing philosophically in their overall approach to government. Asked what differentiated himself from LaRaia, Hannon replied:

"I'm a positive guy who feels the city of Quincy needs to grow in order not to become another Boston, for example. We must grow with the times, get a greater tax base and employment.

"My opponent is a negative guy. It's easy to be against things. And the people who sign his ads were the ones against State Street South, against Kemper Insurance.

"That's the basic difference. I'm a positive guy and he's a negative guy."

Given his turn to pinpoint the overall difference between himself and Hannon, LaRaia said:

"I feel I'm a people's candidate and I don't represent vested interests. I feel the decisions in the mayor's office should be an accumulation of ideas filtered through individuals and community organizations which reflect the city in its entirety.

"The mayor's positions on issues have been arbitrary, often not representing public opinion. The mayor acts on what he feels as an individual he is right in doing. It's been carried too far."

# Letter Box

## 'Leave Our Bay Alone'

Editor, Quincy Sun:

If the Metropolitan District Commission is allowed to fill in 26 acres of Quincy Bay adjacent to Nut Island, its devastation is imminent. The shoreline from Houghs Neck, Adams Shore, Merrymount and Wollaston will become a mud flat with all its accompanying odors. A researcher assigned to the city's Dept. of Planning and Community Development has compiled a report that this landfill would drastically alter current flows and could result in hydrogen sulfide odors which smell like rotten eggs.

Nut Island already handles the sewerage for 22 cities and towns like Framingham, Wellesley, Newton, Natick, Canton, to name a few, now we are being told to give up our beaches, clam beds, fishing and boating area and eventually our homes when the smell get bad, so that we can better handle more for them.

I ask the citizens of all Quincy to urge our local, state and federal officials to force the MDC to use an alternate plan and leave our bay alone. If they would update the primary treatment plant at Nut Island and run that efficiently, along with satellite plants along the Charles and Neponset Rivers, not only would we still have our bay, but it would be a lot cleaner.

Alice Aiguier [773-4767]
19 Chapel St., Quincy

## Fire Dept. Checks Possibility Of 'Tot Finder' Stickers

The Quincy Fire Department will investigate the possibility of providing free "tot-finder" stickers for families, making it easier to locate children in case of a fire.

Ward 4 Councillor James A. Sheets initiated the request for "tot-finders" responding to inquiries by interested parents.

These stickers are pasted on bedroom windows where children sleep, alerting firefighters to the number of children sleeping in that room and making it easier to locate the youngsters.

Sheets said other cities and towns in the state now distribute these "tot-finder" stickers at no cost through their local fire stations

SUBSCRIPTION FORM

FILL OUT THIS SUBSCRIPTION BLANK AND MAIL

QUINCY SUN 1372 HANCOCK ST., QUINCY 02169

NAME ----------

STREET ----------

CITY ---------- STATE ------- ZIP CODE----

CHECK ONE OF TWO BOXES BELOW

[ ] ENCLOSED IS MY CHECK FOR $4.00 [ ] PLEASE BILL ME FOR $4.00

OUT OF STATE $5.00

## Quincy's Yesterdays

October 23-29, 1955 - 20 Years Ago

By PAUL HAROLD

# E. Mass. Street Railway Union Accepts Contract

After five months of negotiating, William McNeill, president of the Quincy local of the Eastern Mass. Street Railways Union, announced that a new 18-month contract had been accepted.

Under the new contract, employees would receive a basic monthly wage of $1.75 an hour, an increase of 10 cents. Originally, employees had asked for a 30 cent boost.

### MERCHANTS OPPOSE SOUTHERN ARTERY MEDIAN STRIP

Merchants along the Southern Artery voiced opposition this week to plans which called for the building of a center strip median down the roadway.

Reconstruction of the artery by the state was scheduled to begin next spring, but merchants wanted the median strip taken out of the plans. They said it would seriously cut down on their volume of trade, since motorists would be prevented from cutting across the road to reach businesses on the opposite side.

### RED FEATHER CAMPAIGN GOES DOOR-TO-DOOR

More than 1,500 volunteer workers were busy this week ringing door bells as the final phase of the Quincy Red Feather Drive got underway. William Harris, chairman of the residential division said his unit's quota was $26,940. The annual open house was scheduled on Sunday night at Chest Headquarters at the Adams Academy. At that time, initial results of the weekend drive would be reported. Mr. and Mrs. Alf Swensen were in charge of preparing refreshments for the volunteers making reports.

### CHURCH MEMBERS PAINT HOUSE

Twenty-five men from First Presbyterian Church of Quincy went to Weymouth this week to paint the house of fellow parishioner John Young, a recent polio victim.

Mr. Young had made an excellent recovery since being stricken and had since returned to his teaching position at North Quincy High School.

Serving refreshments to the workers were Mrs. John Young, Mrs. Wallace Pearson, Mrs. John Smith, Mrs. Alton Horte, Mrs. Marshall Miller, Mrs. Alexander Warmington, Mrs. Henry Bishop and Mrs. William Souden.

### NORTH QUINCY WATER BREAK

A water main burst in North Quincy early Saturday night, causing several thousands of dollars damage to furnaces and clothes and furniture stored in cellars.

At noon Saturday, emergency workers from the fire, highway and water departments were still pumping out cellars on Faxon Rd, Gordon St., and French St. The yard of White Brothers Milk Co. was covered by several feet of water and it was necessary to tow out a dozen trucks so that the company could deliver its milk.

### NEW BACKFIELD FOR QHS

Injury-riddled Quincy High School prepared to meet Malden with an entirely new backfield unit. Coach William Sullivan said, "We are no longer a passing team. I don't know if we're even a running one, either."

Sullivan was expected to start Sophomore Tom Connors at quarterback to replace the injured Ronnie Leone. Missing from the once powerful backfield was Dick Pakalmis, Dick Derbes and Jack Brown.

### QUINCY-ISMS

A new steeple was erected at the Most Blessed Sacrament Church, Houghs Neck, replacing the one damaged in the church's $500,000 fire... U.N. Day was celebrated at Woodward School with a tree planting... Bryant Carter was installed as the new Commander of the Wollaston American Legion Post... Quincy's three K of C councils jointly sponsored a parade and Family Holy Hour for Peace at St. John's. Msgr. Arthur Riley of Merrymount was guest speaker... City Manager Donald Blatt named Joseph Lemieux of North Quincy to the fire department [from the civil service list]... Cranch School PTA heard six candidates for School Committee; incumbents Mrs. Alice Mitchell, Miss Ethel Wiley and Paul Duffey and challengers Charles Sweeny, Henry Gosmer and Nichola Barbadoro... Rev. Lex King Souter, wrestler-turned-clergyman was guest speaker at the Victor Sawyer Men's Club of Wollaston Methodist Church... The Adams Theatre featured Marilyn Monroe and Tom Ewell in "Seven Year Itch"... N.Q.H.S. Raiders were scheduled to meet Hingham at Veteran's Stadium. The Raiders were attempting to make it two in a row, after their victory over New Bedford at the beginning of the week.

## BUILDING A REGIONAL ECONOMY

# A Better Way

By ERIC SWIDER

Malicious vandalism and shoplifting are two problems concerning more and more businesspeople.

For the last four years, the Chamber has conducted at this time of the year, program development sessions around the area with business and community leaders to determine what programs or projects we should undertake to assist improved economic conditions in the marketplace.

Up until three weeks ago, I would have had to report that incidences of vandalism and shoplifting were scattered and isolated and nothing we need worry about much. The result of the recent round of sessions leads me to conclude that these two activities are almost as menacing to the business climate here as our inordinately high property taxes, and that a well organized business effort to combat them is essential.

For the last several months, through the initiative of Albert Kramer, presiding Justice of the Quincy District Court, which serves about half of our turf, we have been working to create a program that allows for the quicker administration of justice and the issuance of sentences and fines that give the first offender something to pause over, and encourage them not to become repeaters.

Kramer, who is new to his job and has a desire to innovate if he can see it resulting in better court management and more effective justice, has put forth several new ideas which he has invited business people to visit with him about on Thursday, October 30 at 7 p.m. in his court room in Quincy.

Kramer has labeled his program "A Better Way", and it surrounds four basic elements:

* The "EARN IT" Program: As a better way to treat the first offender where damage is done to property of others, the program would require that the juvenile or young adult pay restitution for the damage himself by EARNING it.

Businesses will be asked to join the EARN IT 100 CLUB - to contribute 100 hours at minimum wage for the offender to earn the money to pay for the damages themselves.

* Traffic Safety: As a better way to deal with driving to endanger and speeding cases, the offender would be required to attend driving safety workshops [average 20 persons] once a week for a period of weeks. Instruction, safety movies, and in-the-car driving analysis will be given under a program conducted by the court in the evening.

The offender would pay the $25.00 [approximately] fee for his or her own education. Individuals who cannot afford the fee would be provided fifteen hours of work from the "EARN IT" Program to pay their own way.

* More Efficient Prosecution of Bad Checks - Shoplifting - Civil Actions: As a better way for businesses to prosecute offenses against them or to recover money due them, special scheduling of these cases will be arranged through special sessions.

At specific times on specific days, groups of cases affecting a single business can be heard all at once reducing the number of days and the waiting time wasted by employees attempting to prosecute each case individually.

* Speedier Sentencing for Those Convicted of Serious Crimes: As a better and more effective way to reduce the time, usually one year, that individuals are allowed to walk the streets after jail sentence from District Court, awaiting appeal to the Supreme Court, legislation will be suggested to reduce the time to three months so that the guilty serve their sentences immediately and the innocent are cleared without undue delay.

While this program does not address the entire problem of crime, vandalism, and shoplifting for this area, it is a good start and we are hopefull that businesspeople who are interested in confronting the problem and helping solve it will take advantage of their day in court – Thursday, October 30 at 7:00 p.m.

*[Eric Swider is Executive Vice-President of the South Shore Chamber of Commerce].*

## LIVING TODAY

# 'Men Who Need A Mother'

By DR. WILLIAM F. KNOX

An adult wife wants a husband to be an adult male companion ... self sufficient ... responsible ... and on an equal plane with her. She doesn't want to be his mother. But if an adult wife discovers that her man really needs a mother ... rather than an adult male to female relationship ... she's probably going to question her wisdom in marrying this man.

A child is able to learn by experimenting ... by taking responsibility for his own actions ... for learning to care for his own basic needs ... for learning to be considerate of other people. The servant mother stunts the growth of the boy ... so that he continues to need a mother.

Another reason why some males keep on needing a mother is the BAD EXAMPLE in the relationship they saw between their father and mother. If father puts down his mother ... if he treated her as a subordinate ... servant woman ... who waits on his every need ... chances are that father's son may expect the same of his wife.

The third ... some boys grew up WITHOUT A MOTHER and know nothing of how to treat a woman ... or his relationship with a woman. Jack had only a strong rigid father from the time he was four years old. He knows nothing of tenderness ... or equality between a man and a woman. So, he is insolent ... inconsiderate ... ugly ... rough ... treats his wife more as a dog than a woman. Some such men are even cruel using physical abuse.

When a woman finds herself in such a relationship, she's wise to take immediate steps to get the situation changed ... by counseling if the husband will. If not, her best alternative may be to get out. No one needs to be abused. Marriage does not call for that.

Of course ... there are women who think of their mission in life as being to "love, serve, and obey" a man. Then ... that's the kind of woman the fellow wants who needs a mother. But these women are becoming more and more scarce ... except in some of the under-developed countries. I'm always a little distressed when I hear some service man tell about how great are the women in Europe and Asia and the Islands of the Pacific because they "know their place" ... really know how to "please a man". That usually means they walk four paces behind a man ... care for his children ... his sexual needs ... his laundry and meals and chores ... in all ways she is subordinate to the man. [These fellows usually speak also of how the good black man "knows his place".] This sort of talk and attitude is repulsive to the enlightened man. A real man sees people as equals, regardless of their sex or color. The man who "needs a mother" really needs a servant girl ... not an adult woman as a wife.

For that matter ... I find abhorent the context in which I'm using the term "Mother". A mother isn't a house servant. A little boy of two NEEDS a mother to care for his basic needs. To feed him ... clothe him ... and shelter him ... to dispell his fears ... to toilet train him ... to teach him basic principles of how to cope with life ... how to be an adult male. THAT'S NOT THE JOB OF A WIFE. These should have been accomplished long before the fellow marries.

What causes a male to keep on needing a mother? For one thing ... TOO MUCH MOTHERING in his childhood. A happy child is a growing child.

A man who needs a woman for a mother, can learn how to treat a wife ... how to benefit from the relationship. He may be teachable. He may not.

But until he learns ... don't be his mother.

FOR YOUR COMMENTS, for private counseling, telephone counseling, group counseling, contact Dr. Knox at 659-7595 or 326-5990. For his book "People Are For Loving" send $3.00 to Dr. Knox, at 320 Washington St., Norwell, Mass. 02061.

**SCHOOL LAW**

**The first school law of the state of New Jersey to maintain a schoolmaster within the town was enacted Oct. 12, 1693, by the General Assembly at Perth Amboy.**

**UN BIRTHDAY**

**The United Nations General Assembly began a special 10-day session Oct. 14, 1970, to commemorate its 25th anniversary.**

**COLONIAL RIGHTS**

**The Declaration of Colonial Rights, claiming self-government, on Oct. 14, 1774, was adopted by Congress.**

# Deaths

*George W. Dobele, 89, of Front St., Weymouth, formerly of Quincy, at home, Oct. 14.*

*Horace F. Streeter, 78, of Quincy, at Quincy City Hospital, Oct. 15.*

*Thomas J. Kelley, 92, of 91 Bland Rd, Osterville, formerly of Quincy, in a Mashpee nursing home, Oct. 14.*

*Ernest E. Ericson, 84, of 11 Washington Lane, Scituate, formerly of Quincy, in a Norwell nursing home, Oct. 16.*

*William G. Walker, 77, of Quincy, at Rhode Island Medical Center, Cranston, R.I., Oct. 16.*

*Mrs. Rosalie [DeMarco] Terrasi, 76, of 20 Chapman St., at Brockton Hospital, Oct. 16.*

*Albert H. Burns Sr., 73, of 264 Elmwood Ave., at Quincy City Hospital, Oct. 16.*

*Walter T. Murphy, 72, of 615 Colonel Bell Drive, Brockton, formerly of Quincy, at Brockton Hospital, Oct. 15.*

*John P. Doyle, 76, of Quincy, at Quincy City Hospital, Oct. 16.*

*Paul H. Gardner, 86, of Braintree, formerly of Quincy, at Cardinal Cushing Hospital, Brockton, Oct. 15.*

*Mrs. Edith A. [Moberg] Friberg, 78, of 16 Gladstone St., at Quincy City Hospital, Oct. 15.*

*Minot W. Holbrook, 55, of 1330 West Elmdale Ave., Chicago, Ill., formerly of Quincy, Oct. 12.*

*Mrs. Josephine [Rej] Banuk, 85, of Quincy, at home, Oct. 17.*

*Mrs. Theresa A. [O'Brien] Dooley, 70, of 74 Starbuck Lane, Yarmouthport, formerly of Quincy, at the Falmouth Hospital, Oct. 17.*

*Mrs. Louise M. [Billings] Johnston, 61, of 34 Old Forge Rd, Scituate, formerly of Quincy, in an out-of-town hospital, Oct. 14.*

*Attilio Giovannini, 82, of Quincy, at Quincy City Hospital, Oct. 14.*

*Hilding E. Carlson, 73, of 55 Berlin St., at Quincy City Hospital, Oct. 10.*

*Adolf E. Feterowski, 67, of 110 Federal Ave., en route to Quincy City Hospital, Oct. 13.*

*Mrs. Mary Snow Ogden, 60, of Wilmington, Del., formerly of Quincy, at the General Hospital, Oct. 11.*

*Mrs. Ethel G. [Foster] Major, 66, of Natick, formerly of Quincy, unexpectedly at the Leonard Morse Hospital, Natick, Oct. 18.*

*David W. Mendall Sr., 71, of 2 Franklin Terrace, Holbrook, formerly of Quincy, at Cardinal Cushing Hospital, Brockton, Oct. 19.*

*Gustaf E. Alm, 68, of Quincy, at South Shore Hospital, Weymouth, Oct. 19.*

*Walter G. Keating Sr., 81, of 239 Evergreen Ave., Braintree, formerly of Quincy, at South Shore Hospital, Weymouth, Oct. 18.*

# St. Joseph's Church To Observe 'Vocation Awareness Days'

St. Joseph's Church in Quincy Point will observe "Vocation Awareness Days" Oct. 25 and 26, encouraging parishioners to examine the meaning of present-day religious vocation as lived through the priesthood, sisterhood and brotherhood.

During Masses on those two days, representatives from such religious communities as the Franciscans, Maryknolls, Sisters of St. Joseph, Sisters of Notre Dame and the Diocesan Clergy will speak to the congregation on their personal acceptance of a religious vocation.

During the week of Oct. 27, grammer school and CCD classes will have an opportunity to meet men and women from these visiting religious orders, to discuss their particular work in the Church.

A "Preparation Week" will be observed Oct. 20-24. Grammer school and CCD children will be encouraged to create posters, collages, banners and displays carrying the theme of "Celebrate Vocations." All artwork will be on display in the parish hall during "Vocation Awareness Days".

Encouraging observance of these special days, Rev. Joseph J. Downey, pastor at St. Mary's said:

"It is hoped that through these "Vocation Awareness Days" as many people as possible will see that a religious vocation is a very real and unique way of serving God and his people in the Church."

# Big Sister Director To Speak At QJWV Breakfast

Carol Huntington, executive director of the Big Sister Association of Greater Boston, will be the guest speaker at the 25th annual "Citizen of the Year" breakfast of the Quincy Jewish War Veterans to be held Sunday, Nov. 2 at Beth Israel Synagogue.

The breakfast will begin at 9:30 a.m. with the Big Sister Association of Greater Boston being honored for helping girls reach self-development through the help of a volunteer woman.

Executive director of the Association since February of 1974, Miss Huntington has also served as community organizer for the Youth Activities Commission, staff associate for the Task Force on Children Out of School, and has taught kindergarten in the Marshall Islands.

A graduate of Hood College, Miss Huntington earned a master's degree from Boston University School of Social Work.

Co-chairman of the breakfast are Past Commanders Irving Isaacson and Allen Kofman.

Commander Bernard Pokat of Hull presided during the event.

# Point Congregational To Have Youth Choir

Quincy Point Congregational Church is starting a youth choir for youngsters from grades three through eight.

The choir's first meeting will be held Friday, at 3:30 p.m. in the church's Fellowship Lounge.

Director of the new choir will be Carla Errichiello, a senior at Eastern Nazarene College. She is a piano major and has also assisted in the leadership of choirs at the Wollaston Baptist Church.

# Fontbonne Father-Daughter Communion Breakfast Nov. 8

Paul V. Daly of Quincy, vice president of the Fathers' Club at Fontbonne Academy, has been named general chairman of the father-daughter communion breakfast to be held Sunday, Nov. 9 at the Academy.

The event will begin at 9 a.m. with the celebration of Mass, followed by a collation.

Guest speaker will be Rev. William L. Butler, executive director of the Archdiocesan Commission for Parish Councils.

Tickets for the event may be obtained by contacting Ticket Chairman James Glennon Sr., at 52 Tower St., Jamaica Plain.

# 'T.A. In Marraige' Series at Union Congregational

"Transactional-analysis (T.A.) in Marriage," a series of seven lecture and discussion meetings are being given at Union Congregational Church, 136 Rawson Rd., Wollaston. The one to one-and-a-half hour sessions which started last Sunday are being held at 10:30 a.m., lead by Rev. Francis W. Archer.

This free "mini-series" is open to all interested, and are being held on the second floor of the church in the Guild Room.

# 'Probation After Death' Christian Science Lesson

"Probation After Death" is Sunday's Christian Science Lesson-Sermon at First Church of Christ, Scientist, 20 Greenleaf St., Quincy.

The Golden Text is from Isaiah 9:2 "The people that walked in darkness have seen a great light: they that dwell in the land of the shadow of death, upon them hath the light shines."

Sunday school and Church service begin at 10:45 a.m. Child care is also provided.


Perform a death-defying act.

Exercise regularly.

Uncle Roy Says: To Charge Your Flowers

on one of your major credit cards by phone

Roy's Flowers

94 Washington St., Quincy

472-1900

PEOPLE HELPING PEOPLE

A Program For Widows & Widowers and other interested persons

Location: North Quincy Knights of Columbus Hall, 5 Hollis Avenue, North Quincy.

Time: 7:30 p.m.

Dates and Topics: Thurs. Oct. 30

Speaker: Mr. Donald Gohl, Vice President of the Quincy Savings Bank

Topic: You and your finances

Outline: 1. Budgeting – How and why
2. Record keeping for tax purposes
3. Financial options for insurance and inheritance

A FREE PUBLIC SERVICE OF

KEOHANE FUNERAL HOME

773-3551

Please call us for Additional Information

Sweeney Funeral Service

74 ELM STREET–QUINCY

326 COPELAND STREET W. QUINCY

Director M. JOSEPH SWEENEY Telephone 773-2728

Red Cross. The Good Neighbor.

Sweeney Brothers

HOME FOR FUNERALS

RICHARD T. SWEENEY SR.

RICHARD T. SWEENEY, JR.

1 INDEPENDENCE AVENUE • QUINCY, MASS.

472-6344

# FREE

*for a $500 deposit. Limit one. Limited time.*

*Same rings you've read about in the papers. $45. value in Boston stores.*

# EMOTION revealing RINGS

* Ring color changes from black to grey, green, blue, lavender as your mood changes.
* The most amazing thing you've ever seen.
* A sell-out over and over in the New York department stores and difficult to buy in Boston.
* Please know your ring size.

**Note to Depositors: Due to the unprecedented demand for the Emotion Revealing Ring the manufacturer will be unable to ship the rings to the bank before the week of November 3rd. HOWEVER, we will begin immediately to issue numbered receipts guaranteeing rings to depositors when they are available.**

## Granite your co-operative Bank

**Both Offices Open Saturdays 10 - 2**

440 Hancock St.
North Quincy 773-8100
Opposit Boston Gear
Open 9-3, Fri. 9-5:30

100 Granite St.
Downtown Quincy 471-3900
Opposite Turnstyle
Open 11-6, Fri. 11-8

**All Accounts Insured In Full**

# THE CAMPAIGN TRAIL

## Sheets Discusses Legislative Salaries

Legislators' current salaries are too low to allow persons to serve without supplemental income, according to Ward 4 Councillor James A. Sheets, candidate for the 4th Norfolk District Representative seat vacated by William Delahunt.

"My income would have to be supplemented by a reduced and adjusted teaching load to keep my income near its present level," said Sheets. "This adjustment and reduction is possible because the schedule and working conditions for a college instructor are quite different from those of elementary or secondary teachers. Quincy Junior College has never operated on a 9 to 3 basis."

Currently state representatives earn salaries of about $12,000; half the salary received by the Quincy Mayor, and also about half of that received by a school principal.

One reason lawyers become legislators, said Sheets, is they can easily supplement their legislative salary by practicing law in the mornings, evenings or weekends, and have law partners handle their courtroom duties. Real estate brokers are also able to adjust their work schedule to supplement their incomes as legislators, said Sheets.

"The legislature is a place where any citizen should be allowed to and able to serve without threat to his job or security, said Sheets. "Legislative salaries should be such that it would not be necessary to supplement one's income. But they are not, and we must deal with what is, not what should be."

Sheets said that his total income will be a matter of public record and this should be a positive factor "since everyone will know what I am doing, where I am, how much money I make, and whether I'm living inside or outside my means and why.

## Merrymount School Bids Due In January Says Kelly

Ward 1 Councillor Leo J. Kelly says bids for construction and renovations at the Merrymount School are scheduled for the first part of January.

Responding to a voter query while campaigning recently in Merrymount, Kelly said Quincy has been assured 65 per cent reimbursement on the project by the state School Building Assistance Bureau. Kelly noted the Merrymount School is one of the last projects to be awarded full 65 per cent reimbursement.

## Repucci Says He Would Be Full-Time Representative

Herbert Reppucci, making a second bid for the Fourth Norfolk District Representative seat, pledges to be a fulltime representative if elected.

During his 1974 campaign against William Delahunt, Reppucci was a strong advocate for a fast and efficient court system.

Reppucci, who seeks the Democratic nomination said:

"At long last there is a movement within government and the courts to streamline the judicial process," said Reppucci, who wants to continue this program.

Reppucci lives on Shirley St., West Quincy and operates a Wollaston Beauty Salon.

In 1974 Reppucci said he would fight for a more equitable tax system by eliminating loopholes. He also spoke out against forced busing for Quincy students, and said as a representative he will continue this fight.

"There is only one way to accomplish these programs and future programs that will confront our state, city, and district," said Reppucci, "and that is with a full-time representative."

## Kennedy Cites Achievements Of Educational Development Committee

During a recent meeting at the home of Mr. and Mrs. Herbert Q. Mahn of 143 Fayette St., Christopher Kennedy, candidate for school committee, described some of the major achievements of the Educational Development Committee of the Quincy Public Schools which he has chaired since its inception in 1967.

After long investigation and study the committee recommended to the school committee that the Air Force ROTC program be adopted for Quincy. This program has resulted in the awarding of several thousands of dollars in scholarships to students of this city.

The Educational Development Committee also researched, studied and approved the adoption of the kindergarten through grade 12 Drug Education Program which is currently in use today; recommended the appropriation of moneys for girls' sports teams and equipment on the high school level; studied and supported the enrollment of a fairer proportion of Vocational-Technical High School students from the northern end of the city.

Kennedy noted that last year he was presented with the Public Service Award by the Quincy School Committee for "outstanding Volunteer Service to Quincy Schools."

He said that service on the school committee is also on a volunteer basis, and carries with it no pay or compensation "other than the satisfaction which derives from serving one's fellow citizens in general, and our school children in particular."

He said he wanted no other political office of any sort because service on the School Committee is a worthy end in itself, and very important.

## Mullaney Says He Will Oppose Forced Busing Plan

School Committee candidate J. Thomas Mullaney says he will, if elected, strongly oppose any forced busing plan which might come before the Quincy School Committee.

Speaking at a house party at the home of Mr. and Mrs. George Stebbins of Highland Ave., Wollaston. Mullaney said:

"Many Quincy people are deeply concerned about forced busing. Now that the minorities have become the majority in the Boston School System many Quincyites feel that we may be the next community to face a federal court order to bus our students.

"Phase II has accelerated the white flight from Boston. Forced busing in my opinion, will never work. Personally, speaking as a parent, I would never let my two children be bused out of Quincy.

"The next School Committee could face the challenge of forced busing. If elected I will strongly oppose any plan that calls for the busing of Quincy students."

## House Of Representatives In Tribute To Ernest Montilio

The House of Representatives has formally congratulated Col. Ernest J. Montilio on receiving the "Man of the Year" award from the Italian-American Civic League of America, Inc.

In a resolve introduced by Rep. Joseph E. Brett, the House lauded Col. Montilio as a man who "has given unstintingly of his time and efforts to a multitude of public, charitable and educational endeavors."

The resolve, presented to Montilio at a recent banquet in his honor, also reads:

"Highly respected by his friends and associates for his sterling integrity and sense of public duty, Col. Montilio has been a credit to his family, his city and the Commonwealth."

Col. Montilio is commanding captain of the Ancient and Honorable Artillery Company of Massachusetts.

### Senior High Lunches

Monday, Oct. 27 - Vita-ade punch, grilled cheese sandwich w/crispy french fries, beverage.

Tuesday, Oct. 28 - American chop suey, garden green beans, tossed garden salad, french roll, beverage.

Wednesday, Oct. 29 - "Forman's Favorite" chicken pot pie, whipped potatoes, fresh baked biscuit, ice cream sandwich, beverage.

Thursday, Oct. 30 - Orange juice, baked lasagna w/meat sauce, buttered carrots, french bread, beverage.

Friday, Oct. 31 - Fried clam roll in a frankfurt roll w/tartar sauce and ketchup on the side, tossed green salad, potato chips, beverage.

NEWSCARRIERS WANTED
Here's a chance to earn extra money by building a Quincy Sun home delivery route.
Telephone: 471-3100

Political Advertisement

Elect
HERB
REPPUCCI
DEMOCRAT - VETERAN
State Representative
Fourth Norfolk District

Herb Repucci....

....in 1974 had the courage of his convictions to run for this seat against a strong and popular candidqte. In that election he ran a respectable second. Then as now he pledged to be a full time representative, a pledge his opponents cannot make.

VOTE NOVEMBER 18
For Full Time Representation

Michael Reppucci
62 Shirley St.

Political Advertisement

Quincy Public School System
EDUCATION IS THE KEY
TO YOUR CHILD'S FUTURE
Elect TOM
Mullaney
TO THE SCHOOL COMMITTEE
Louis B. Arienti 27 Barry St.

Political Advertisement

Re-Elect Dennis E.
Harrington

Ward Six
Councillor
He Speaks Out
And Works
For You

Denise Boyd
65 Conant Rd., No. Quincy
Michael C. Ryan
11 Dorchester St., Squantum

The Quincy Sun

Presents:

**Guest Editors--**
**Elementary Lab Center**
**Fifth Graders**
**At Lincoln Hancock School**

A NEWSPAPER FOR AND BY THE CHILDREN OF QUINCY

Editor, Cathy Conley

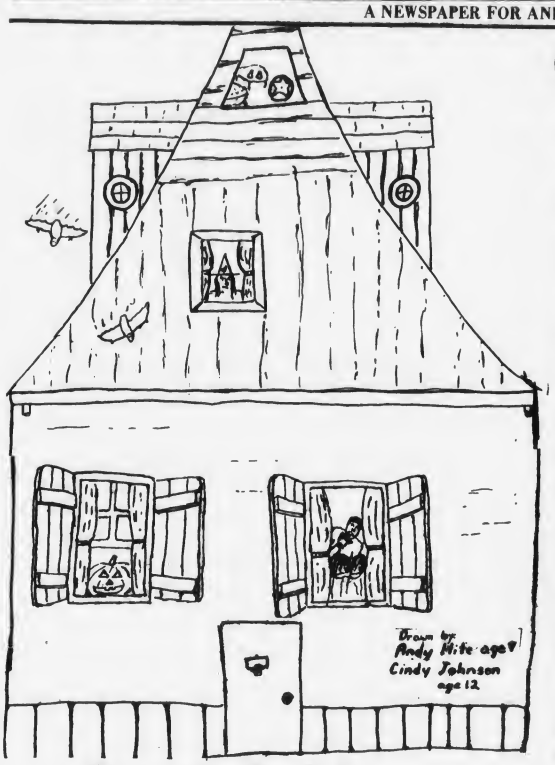


## Spook Safely

Stay in your own neighborhood.

Check over treats with your parents before you eat them.

Wear a costume that can be seen in the dark, preferably with make-up instead of a mask.

Carry a flashlight.

Be in by 8 P.M.

Respect each person's property and have fun.

## Child-In-The-Classroom Interview

Our guest editors from the fifth grade at Lincoln Hancock school asked if they could be interviewers for our Halloween issue. They visited the first grade and interviewed children about Halloween. This is one interview.

**Glenn McDonald, 11, interviewed John Layman, 5. John, how do you feel about Halloween?**

*I like Halloween. It's my second favorite holiday. Christmas is my favorite and my birthday is my third favorite. I like candy and I like Jack o lanterns.*

**John, what are you going to be on Halloween?**

*I'm going to be Casper the Ghost. BOOOOOOO.*

## Unscramble Betty's Code and Win A Halloween Cake From Baskin Robbins

Betty McKenna, 10, scrambled the letters of a Halloween message. Unscramble her message. Then, before October 30, send your entry to:

YOUNG IDEAS
The Quincy Sun
1372 Hancock St.,
Quincy, Mass. 02169

On October 30, we will put all correct entries in a box. Mr. Jack Kerrigan of Baskin-Robbins, who is donating the prizes, will chose one winner at random. This winner will receive a beautiful Halloween cake. Also twenty-five runners-up will be picked and each will receive a free ice cream cone.

WREEAB FO
TEWICSH NO
LWEANLOE
HGHIT NDA EB
RESU OT RSSDE
OSFRYULE NI
ITWEH

Write message here

Submitted By _____

Address _____ Telephone _____

Grade _____

School _____

# Guess What I'm Go

*I have long hair.*
*I am a woman.*
*I have a lot of teeth.*
*I sleep a lot.*
*I drink a lot of red stuff.*

**Michele Bythrow, 10**

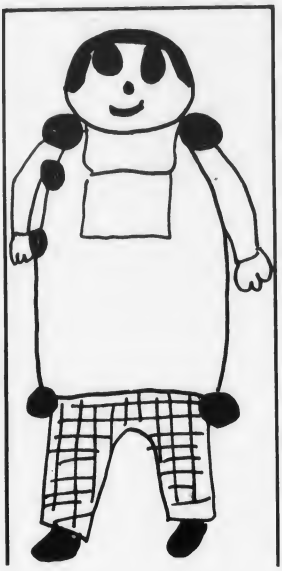

*I have thousands of eyes but cannot see.*
*Some people call me spuds.*
*Sometimes I get mashed for nothing.*
*I grow in Idaho.*
*Fry me and I become French.*

**Mark Vitulano, 10**

**Guest Editorial**

## How Do You Feel About The World Situation?

**YOUNG IDEAS would like to feature a guest editorial each issue. Editorial means how you feel about a current event. You read the newspaper each day. And you listen to the news on TV. Tell us how you feel about something in the news. Just write a paragraph or a poem. You may draw a picture or a cartoon to go along with it. [Pictures must be in black ink or magic marker.] Send your Guest Editorial to: YOUNG IDEAS**
**The Quincy Sun**
**1372 Hancock Street**
**Quincy, Mass. 02169.**

**Here is our first Guest Editorial. It is from Matthew Fallon, 10. He read about the two attempts on President Ford's life a few weeks ago. And this is how he felt.**

*AREN'T WE FORTUNATE THAT....*

*Aren't we fortunate that*
*President Ford is not dead?*
*Yes, it's so lucky because*
*Four presidents were killed already.*
*Why kill another?*

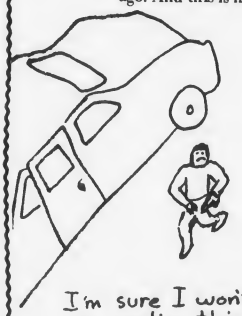

*If you don't like the way*
*They run the U. S.*
*You try to do it.*
*You may think that no one*
*Would argue with you.*

I'm sure I won't be needing this safety dome much longer!

*Are you a human being?*
*Of course you are.*
*Well so are Presidents.*
*Take Lincoln.*
*Many people loved him.*
*But because of one man*
*He was killed.*

*Presidents are men who*
*Try to help you.*
*They might not do everything right.*
*But you can't either.*
*Not all people are like that.*
*But for people who read this.*
*Who do think this way.*
*I hope you will take consideration.*

*Four Presidents have been shot.*
*Why kill another?*
*You probably couldn't run*
*The U. S. any better.*

Andy Kite

## Karen and Valerie's Word Search

**Karen Gaziano, 10 and Valerie Princiotto, 10, hid nine Halloween words in this block of letters. They run across, down, diagonally–maybe even backwards. See if you can find: Candy, ghosts, haunted, monsters, mummy, pumpkin, treats, tricks and witch.**

| | | | | | | | | | | |
|---|---|---|---|---|---|---|---|---|---|---|
| H | S | R | E | T | S | N | O | M | X | P |
| T | R | K | I | G | H | S | D | U | U | X |
| W | E | S | T | S | O | H | G | M | Y | D |
| H | Z | Y | R | R | B | L | P | M | G | E |
| M | T | X | E | Y | I | K | Q | Y | H | T |
| N | S | O | A | U | I | C | W | V | O | N |
| A | O | N | T | N | D | H | K | L | T | U |
| Z | V | C | S | F | C | R | D | S | S | A |
| W | Y | T | I | T | R | I | C | K | S | H |
| T | N | I | I | N | C | A | N | D | Y | F |
| X | C | W | N | X | E | F | S | I | R | I |

## Chang's Word Scmablre(Oops!)Scramble

**Chang Ho Kim, 10, scrambled the letters of Halloween words. Can you unscramble them?**

1. HOTGS
2. LWEAOEHLN
3. BGLONI
4. NAEHTDU UHEOS
5. THWCI
6. PIUMNKP
7. MOTCUES
8. KOSOP

# oing to be on Halloween!!

Photographs by Peter Jabaily, Photography Student at Quincy High School.

*I wear lots of jewelry.*
*I wear a long dress and a kerchief.*
*I wear lots of make-up.*
*I carry a crystal ball.*
*I wear a scarf on my head.*

**Jeannine Aronson, 10**

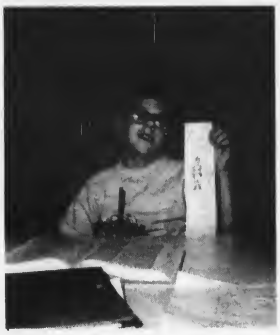

*I hit the ball over the wall.*
*I am on the Boston Red Sox.*
*I play outfield.*
*I hit a homer in the Series.*
*I am next to Juan Beniquez*
*in the Red Sox picture.*

**Paul Medick, 10**

**The Poet's Corner**

## A Fright On Halloween Night

**By Raymond Mark, 10**

*In Bicabob Castle, down by the old mill scream*
*Ghosts attacked me, I think they were a team.*
*Witches cackle, Owls hoot, and Mummies moan*
*Then I saw a skeletaon, no skin, but all bone.*
*Black cats meow, so calm but so fierce*
*I felt a shiver down my spine, it's feeling so pierce*
*Cyclops' spirit, looking at me with his one eye,*
*Dust blew in my face, it felt like a sty.*
*Frankenstein monster, moaning in pain.*
*Then I stopped a wolfman with some wolfbane.*
*Satan appeared, before me a flame,*
*Then a vampire swooped on me, as if I were game.*
*Then faintly I heard a voice, and light coming in a beam*
*"Wake up, Wake up," You were having a dream.*

## How Would You Solve Judy's Problem?

Judy Lowell, 10, thought up this Halloween problem for us. She is out trick or treating on Halloween. She comes to a house and a lady says "We don't give out candy at our house." What would you do? Talk it over with your parents and in your class. [After you solve Judy's problem, why don't you color her picture].

## A Halloween Crossword

Julie Bossdorf, 10, and Andrea Gelsemini, 10, created this crossword for you. A crossword puzzle is very hard to think up. Good work Julie and Andrea! The answer is on page 4.

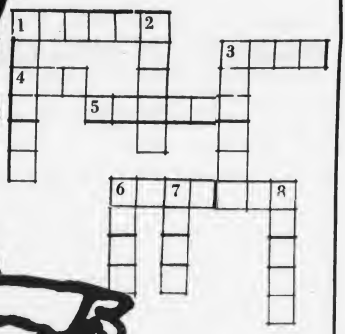

ACROSS

1. Something white
3. Another name for spirit
4. What a person says to scare you
5. Fear
6. Orange circles you cut

DOWN

1. A person says "Boo" to _____you.
2. A scary elf
3. A loud yell
6. Desserts
7. A ball in the sky at night
8. When the moon comes out it is

Artwork by Shawn Kelly, 10

# Raymond is A-Mazin'.

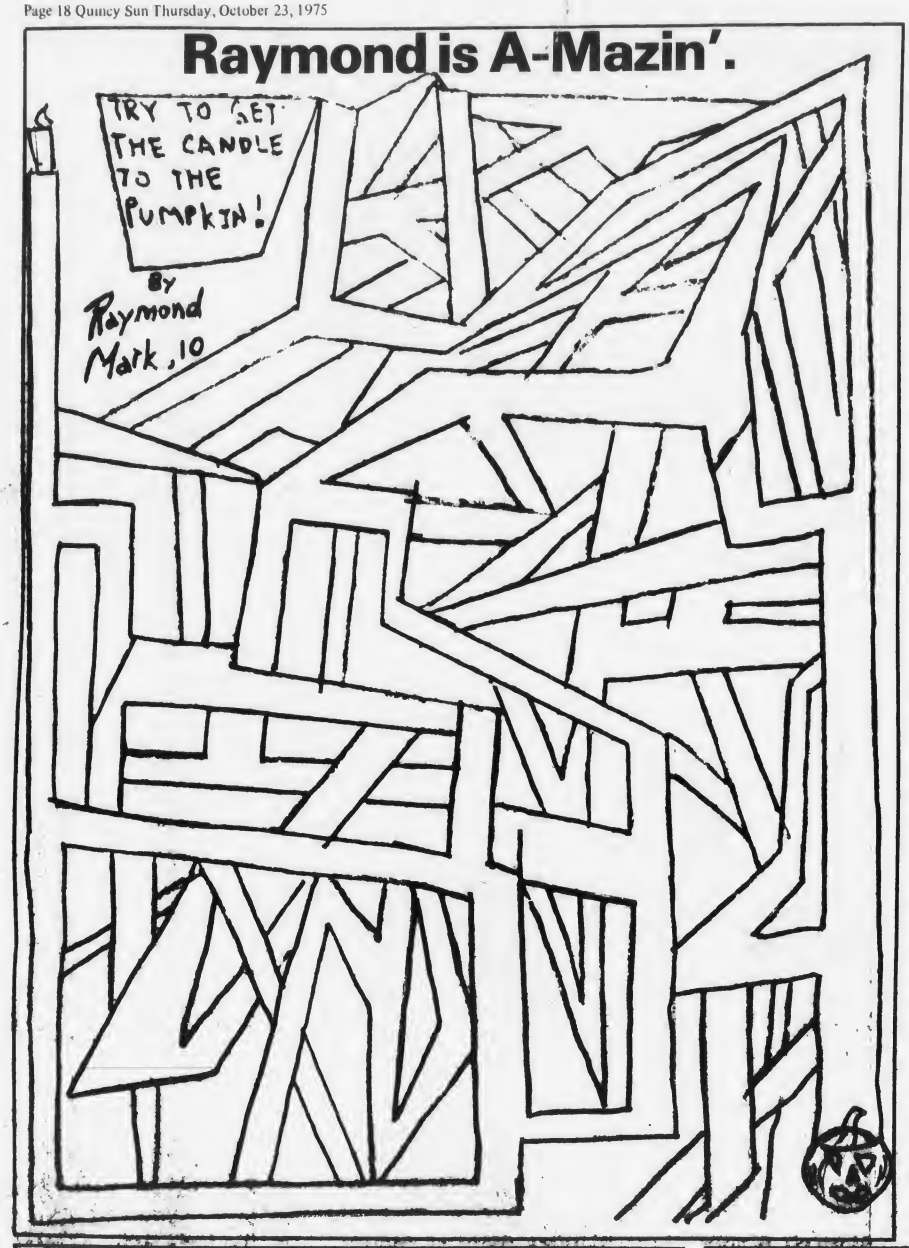


## Kathryn's Book Review

Artwork by Mary Ellen Timmins, 11

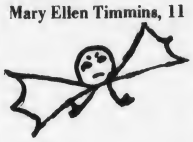

By Kathryn Condos, 11

*Would you like to be chased by a VICIOUS TIGER in your own home town or be scared out of your pants by a BLACK-ROBED GHOST? Read Mystery of the Stone Tiger and you'll see how 2 girls solve this mystery in a week. You'll see they get trapped by the ghost in a cellar in the woods with logs on the door that would take a very strong person to lift-up. See if they ever get out. You get this book at any book store. The author is Carolyn Keene. Watch out the tiger and ghost just might get YOU!*

**This book review can double as a book mark. Especially for your scary books! Just cut along dotted line. Paste onto cardboard, and run yarn through the jagged line.**

## Meet Our Guest Editors

Here are our assistant editors -- children from the fifth grade of the Elementary Lab Center at Lincoln Hancock School. Thank you, children and teachers, Mr. Gerald Butler, Miss Lorraine Sholler and Miss Mary Lee O'Brien.

## Did You Guess The Halloween Costumes?

Don't eat Mark Vitulana. He's going to be a bag of potatoes. Watch out for Michele Bythrow. She's going to be Countess Dracula. Hurrah for Paul Medick. He's going to be Dwight Evans. And Jannine Aronson plans to be a gypsy.

### CROSSWORD ANSWER

1. Ghosts
3. Soul
4. Boo
5. Terror
6. Pumpkins

Down

1. Goblin
2. Scare
3. Shriek
6. Pies
7. Moon
8. Night

### WORD SCRAMBLE ANSWER

1. Ghost
2. Halloween
3. Goblin
4. Haunted House
5. Witch
6. Skeleton
7. Trick or Treat
8. Pumpkin
9. Spook
10. Costume

THE CAMPAIGN TRAIL

# Concerned Citizens Group Supports 8-Story Referendum Question

Peter F. O'Connell of 1501 Furnace Brook Parkway announces the organization of Concerned Citizens for Quincy, a non-partisan group of business people, labor representatives, senior citizens and other civic groups who have united in support of passage of Question 2 on the November ballot.

If passed, the referendum would place an eight-story restriction on Industrial Zones A & B, and Business C. Taller structures would be permitted upon issuance of a special permit by a two-thirds vote of the City Council.

In making the announcement, O'Connell said:

"We believe Question 2 is the sensible approach to height restrictions. It is compatible with citizens' concern for unlimited high-rise construction yet provides for approval of commercial/industrial projects over eight floors when justified."

"On the other hand," explained O'Connell, "Question 1 seeks to impose a 10-story limit on virtually all non-residential construction, with no appeal possible. It would quite obviously prevent such projects as the Goliath crane at the shipyard. It would also prevent construction of buildings over 10 floors for much needed senior citizen housing. An irrevocable ban on all high-rise commercial construction in Quincy would be economic suicide. Question 2 is a more sensible approach."

# Hickey Says Incumbent Has 'Faulty Communication'

Walter J. Hickey, candidate for Ward 6 councillor, spoke to a group of supporters at the home of Mr. and Mrs. Daniel J. Lyons, 232 Billings Rd., North Quincy recently, again emphasing his belief that residents of that ward are victims of "faulty communication" from the present city councillor.

Hickey told the group he would overcome what he termed the lack of "information feedback" from incumbent Dennis Harrington by holding periodic open forums within Ward 6.

He said his experience of 26 years as a registered professional engineer would bring what he called "better balance" to the City Council.

*For Home Delivery Call 471-3100*

QUINCY sun

Political Advertisement Political Advertisement

**WARD SIX VOTERS:**

***Strike A Blow For Balance In Your City Council***

**Elect WALTER J. HICKEY**

**The Only Candidate Who Is A Registered Professional Engineer**

Janet R. Hickey
155 Huckins Ave.

Political Advertisement Political Advertisement Political Advertisement

**VOTE**

**Elect Edward W. MEADE**

**Ward One Councillor**

**The Man Who Rang Your Door Bell**
**The Man You Can Talk To**
**The Man That Listens**

**Election Day Tues. Nov. 4**
**For Transportation To Polls Call 479-8761**

George MacNair
71 Shed St.

James Craig
17 Ratchford St.

Political Advertisement Political Advertisement

**Pat Toland**

**She Shares Your Concerns**

- Reactivation of city-wide Parent Teacher Council
- Greater emphasis on basic skills
- Evaluation of existing programs
- Maximum return for your education tax dollar
- Greater access to vocational-technical education

**Pat TOLAND X**

**SCHOOL COMMITTEE**
**LAST NAME ON THE BALLOT**

James and Ann Quigley 99 Stoughton St.

Political Advertisement Political Advertisement

***Robert H. Martinson's Vote Wagon Campaign Headquarters On Wheels***

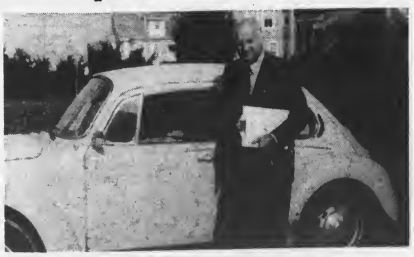

**Ward 2 needs a man with time ability and maturity. Vote for that man on November 4.**

**Robert H. Martinson**

***Candidate for City Counil Ward 2***

Robert H. Martinson
60 Hughes St.

Political Advertisement Political Advertisement Political Advertisement

Dear Voter:

I am running for the School Committee in Quincy, and I would appreciate your considering me for one of the three seats which are available. I am the Dean of Students at Northeastern University, and have been doing volunteer work with the Quincy Schools since my first child began kindergarten twenty years ago.

I have eight children, all of whom have graduated from, or are still attending Quincy Public Schools. I have been President of the Montclair School PTA, President of the Quincy Parent-Teacher Council, and am presently Chairman of the Educational Development Committee of the Quincy Schools. Last year I was presented with the Public Service Award by the School Committee for "Outstanding Volunteer Service to the Quincy Public Schools."

I believe that good schools and a good city go hand in hand, and that good people will come to a good city and remain there. It is extremely important therefore, that interested and qualified citizens volunteer to run for the critical positions on the School Committee, and that they be supported by all voters who are concerned about our most important natural resource, our children.

I hope that you will consider me for one of your three votes.

Sincerely Yours,

Chris Kennedy

Christopher F. Kennedy
27 Barham Avenue
North Quincy, MA 02171

**ELECT CHRIS KENNEDY**
**School Committee**

Marie & Dick Smith
84 Thornton St.

Lou and Frank Costa
166 Belmont St.

Bob & Stella McCullough
45 Dickens St.

# THE CAMPAIGN TRAIL

## Davis Says Busing 'Still Hot Issue'

Harold Davis, candidate for Quincy city councillor at-large, believes the busing problems of Boston are "very much in the minds of Quincy voters."

Speaking at the home of Mr. and Mrs. Terry DiBona recently, Davis said he received far more questions about busing than any other issue.

"It's a hot issue, no doubt about it," he said. "People in Quincy are afraid that somehow Quincy will be involved with the whole mess in Boston. Metropolitanization is probably the most dirty word in Quincy.

"However, I think the tide is now shifting against forced busing as an integration tool. The most distressing sight is the fight of white vs. black to attend substandard schools while some $30,000,000 in taxpayer supplied funds is wasted on busing and the bureaucracy that goes with it.."

Davis said his position is the same he has held throughout his four years on the Quincy School Committee--support of the parents' right to control where their children go to school.

"Busing is contrary to that concept," Davis said.

## Dougherty Airs Views On Student Loans

Thomas Dougherty, candidate for state representative, Fourth Norfolk District, who is a member of the Massachusetts Student Loan Commission, testified before the Senate Subcommittee on Appropriations in Boston last week.

He appeared at the request of Subcommittee Chairman Senator Edward Brooke.

Among university presidents, bank representatives, and state and federal loan program officials Dougherty was asked to present the views of students and their families. Dougherty emphasized two points:

* Middle-income families are hardest hit by rising tuition costs and evaporating student aid funds. They can neither afford the high tuitions at the better colleges nor meet the strict income standards that would qualify them for state or federal scholarship assistance.

* Federally assisted student loans are an effective way to make more money available to more students at a minimum cost to the government. In addition, they encourage self-help by students.

When asked for recommendations by Senator Brooke, Dougherty made four specific proposals:

* Federal subsidies to student loan programs should be increased. He criticized the pending federal legislation that unwittingly decreases those subsidies.

* Student obligations to repay loans should be geared to the economic climate. The student who graduates, heavily in debt, and who is legitimately unable to obtain a job should qualify for a deferred repayment schedule.

* Banks holding federal, state, county or city monies should be required to make a minimum number and dollar amount of student loans per year. Presently they are not required to do so.

* More effort should be directed toward informing students of the various student loan programs.

## McCauley Suggests Group Insurance For QJC Students

School Committeeman Francis X. McCauley has requested Dr. Edward Pierce, president of Quincy Junior College to investigate the possibility of making available a group hospitalization and accident insurance plan to the

McCauley noted that many area colleges now offer such a plan which results in savings on insurance costs to student and parents already burdened with tuition, books and other educational costs.

McCauley also noted that a plan, if adopted, would result in no costs to the taxpayers.

## Harold Opposes Implementation Of 100% Property Valuation

Paul D. Harold, candidate for councillor at-large, voiced his opposition to the implementation of 100 per cent valuation of property in Quincy, at a recent coffee hour at the home of Mr. and Mrs. Harold McCarthy, 144 Holbrook Rd, North Quincy.

Harold cited a study published by the Federal Reserve Bank of Boston which showed that the home owner and building trades worker would be adversely affected by 100 per cent valuation.

"If 100 per cent valuation becomes reality, the Quincy home owner will have to endure an increase of over 16 per cent in their tax bill, while industrial property would be taxed as nearly 35 per cent below current assessment, Harold said.

"And since the informal tax agreements used to stimulate major construction projects would be outlawed, virtually all construction would be eliminated except for subsidized housing and projects built in blighted areas under Chapter 121A of the Mass. General Laws."

"The building trades workers in Quincy and the surrounding area have experienced enough hardships. The unemployment rate in Quincy is already too high and I don't want to see it increase just because some of the business interests in the state want to impose on the citizens a law that serves primarily to reduce real estate taxes for commercial and industrial properties at the direct expense of the working man and the homeworker."

"I would support an amendment to the Massachusetts constitution which would allow real estate to be evaluated according to use.


**The UNPOLITICAL CANDIDATE**

says

**THANK YOU**

to all loyal friends and supporters

**GRACE E. SAPHIR**


## Fontaine Critical Of North Quincy Land-Taking Vote

Emery Fontaine, candidate for the Ward 3 city council seat, questioned present Ward 3 Councillor John Lydon's vote against the land-taking of a "combination automobile repair garage and gas station adjacent to the new $15,000,000 North Quincy High School.

At a recent coffee hour at the LaFleur home, 21 Sherman St., Wollaston, Fontaine said, "Mr. Lydon voted to take the homes on Oliver St. but elected to leave this piece of property that could prove to be a very hazardous as well as unhealthy situation.

"During the good weather, with the windows of the new school open, the gas fumes and exhaust fumes from automobiles being worked on would filter into the school. There also could be the remote possibility of an accident when a gas tank truck is filling their underground tanks.

"When elected to office," he continues, "one of my first priorities would be to take this property, eliminating a hazard and adding land that should have been taken on the initial land taking for the North Quincy High School addition."

## Toland Reaffirms Stand Against Forced Busing

At a recent coffee hour at the home of Mr. and Mrs. Fred Hunt, 228 Holbrook Rd, Patricia Toland, candidate for School Committee, reaffirmed her position against forced busing.

Mrs. Toland expressed her appreciation for the city-wide support she received in the primary election and said if elected she will work to achieve maximum quality education for every tax dollar spent on educating our children.

Responding to a question regarding busing Mrs. Toland said, "As a mother of young children I am in favor of the neighborhood school concept and opposed to forced busing. I believe that the Quincy Public School system must devote its energies to solving its own problems free of outside pressures."


Political Advertisement Political Advertisement Political Advertisement

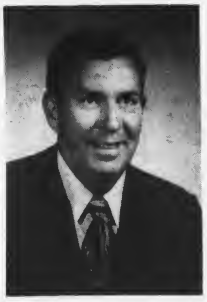

*Re-Elect*

*School Committeeman*

**Francis X. McCauley**

*'THERE'S NO SUBSTITUTE FOR EXPERIENCE'*

Present Quincy School Committeeman elected in 1971 to a four year term.

Quincy City Councillor 1964 - 1968

Quincy Housing Authority Member 1969 - 1974

**Francis X. McCauley**

210 Manet Avenue Candidate for re-election

Dean Nicastro
45 Edison Street

Eleanor M. Reidy
211 Whitwell Street

Political Advertisement Political Advertisement

*Re-Elect* **Leo J.**

**KELLY**

**WARD 1 COUNCILLOR**

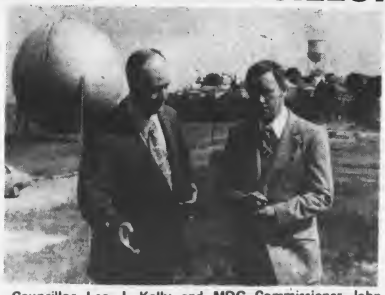

Councillor Leo J. Kelly and MDC Commissioner John Snedeker discuss waste water problems at Nut Island. Commission Snedeker is joining Councillor Leo Kelly and other officials in Washington this week to oppose the filling of 26 acres of Quincy Bay.

Gerald Lyons
8 Harvey Lane

## Rotate School Committee Meetings Says MacIntyre

By rotating one School Committee meeting a month from the school department and into schools in the community, School Committee candidate Marie E. MacIntyre believes residents will have more access to the committee.

Speaking at a recent coffee hour at the home of Thelma Bousquet, 184 South Central Ave., Wollaston, Miss MacIntyre said this decentralization would get School Committee members into all the Quincy neighborhoods and schools, so they would learn about the needs and concerns of the city's different areas.

"To keep costs down and to maintain quality education is a tough job," said Miss MacIntyre. "...As an administrator, I am accustomed to dealing with budgets, I do feel keeping costs down is important."

"At the present time the budget for the schools is adequate to meet its educational concerns. Having been a high school teacher, I'm aware of the needs of students, teachers, and curriculum. Presently as a junior college instructor, I see students with varying skills who have graduated from high school and I know just how important our educational system is."

## Bellotti Cites 'Inadequate Secondary School Education'

School committee candidate Francis X. Bellotti, Jr., speaking at a recent coffee hour at the home of Mr. and Mrs. Frank Cammarratta, warned of the inadequate secondary-school education received by many students.

"What our secondary schools must come to realize is that we are doing a disservice to anyone we graduate from the secondary level, regardless of what life station they seek, if we have not equipped them with basic learning skills.

"Once in college or vocational training, these students are quite surprised and disappointed when they receive marginal or failing grades. The colleges are forced to set up remedial reading and writing programs which are costly in terms of money and time, sometimes necessitating a five year program for a four year degree.

"What the school committee must realize is that there are a given number of hours each student has over the three year secondary period and we must program in each schedule a more realistic amount of closely supervised reading and writing training.

## THE CAMPAIGN TRAIL

### Lt. Robert Kelley Elected To Retirement Board

Fire Lt. Robert J. Kelley has been elected by city employees to serve on the three-member Quincy Retirement Board.

He succeeds police officer Carmine DiRamio and will serve with City Auditor Charles Shea and Roger Perfetti of the Norfolk County Trust Co.

Other candidates in the recent election were Felice Daru of the hospital department, Owen Eaton of the water department, Elizabeth A. Houston of the school department, and J. Vincent Smyth of the fire department.


Political Advertisement

Vote
Marie E.
MacIntyre
For
Quincy
School Committee

Edna J. MacIntyre
118 Standish Road

Political Advertisement

Education Is Everyone's Business

Good Schools
Should Be
Everyone's Concern

Elect
CHRIS
KENNEDY
The Qualified Candidate
For School Committee

Ken & Chris Runge
87 Willet St.

Political Advertisement

(Political Advertisement)

QUINN FOR QUINCY
FOR BALANCE IN GOVERNMENT

RE-ELECT
JOHN J.
QUINN

COUNCILLOR AT LARGE
QUINN WORKS FOR YOU–GETS THINGS DONE

William Carullo
58 Filbert St.

Anthony Venna
93 Madison Avenue

George P. Fandel, Jr.
Mary Jane Fandel
94 Grandview Ave.

(Political Advertisement)

Political Advertisement

WHY DOES....
EMERY
FONTAINE
WANT TO BE THE
WARD 3
COUNCILLOR

Because Fontaine...
is concerned about the citys present and future.

Because Fontaine....
has no other political ambitions like the present Ward 3 Councillor who is running two campaigns at once to increase his political ambitions.

Because Fontaine...
is a businessman in Quincy and wants the city to be run as a business not a political stepping stone.

Because Fontaine...
is a lifelong resident of Quincy with deep roots and the interest of the city and its people mean more than political ambitions.

Elect
Emery
Fontaine
Ward 3
Councillor

Emery Fontaine
68 Churchill Rd

Political Advertisement

We The People Will Spend
$15 Million Dollars For The New
Addition To North Quincy High
School. The City Council Voted
To Take Homes For This Expansion,
But Guess What They Voted To
Leave As A Hazard To Our Children,
A Gas Station....

WHY NOT ASK YOUR
PRESENT WARD 3 COUNCILLOR
WHY HE VOTED THIS WAY?

ELECT EMERY
FONTAINE
YOUR NEXT WARD 3 COUNCILLOR

Emery Fontaine
68 Churchill Rd

## Aquinas Junior College Awarded N.E. Association Accreditation

Sister Mary Louise Morgan, president, Aquinas Junior College, Milton, has received official notification the college has been recommended for initial membership and accreditation in the New England Association of Schools and Colleges, Inc. for a period of five years.

SR. MARY LOUISE MORGAN

In preparation for accreditation, Aquinas has undergone a comprehensive self-study during the academic year, covering all aspects of the college - administration, finance, educational programs, faculty preparation and student services. Following the completion of the report, it was sent to the Commission. A team of educators, selected for the evaluative visit, had to review this report completely and objectively in preparation for their visit to the school.

The visiting committee members were: Dr. Donald L. Ruhl, chairman, Dean of the College, Northern Essex Community College, Haverhill, Mass.; Noel Bing, Dean of Instruction, New Hampshire Vocational-Technical College, Nashua, N.H.; Mrs. Peggy J. Hveem, Chairman, Liberal Arts Division and Associate Professor of History, Post Junior College, Waterbury, Conn.; Dorothy S. Rogers, assistant professor of Business Management, New Hampshire College, Manchester, N.H.; Marie Gould Seaton, Chairman, Business Department, Bay Path Junior College, Longmeadow, Mass.

The three-day visit included interviews with faculty and students, visits to classrooms, examination of records and facilities, and a meeting with administration and faculty to discuss the results of the evaluative visit.

At this meeting, the administration and faculty are told the strengths and weaknesses of the school and recommendations are made for implementation.

One very important purpose of the accreditation is the improvement of educational and career opportunities for the college undergoing evaluation. In addition, achievement of this accreditation means that students are able to transfer credits to any four-year college in the United States.

The commission said in its report to Aquinas that the school "has a clear sense of its mission and the capacity to continue to achieve its stated goals and to work for improved career opportunities for young women."

## 2 New Courses For Men, Women At YMCA

The Quincy YMCA announces the beginning of two new courses - one for women only, the other for both women and men.

"Creative Self Expression" meets Tuesday morning from 11 a.m. to noon. The course, for women only, is designed to let participants be a queen, a gypsy or whatever they wish to be.

The second course, for both men and women, is entitled "Theatre Arts Workshop" and meets Mondays from 8:45 to 9:45 p.m. This course is designed for "the frustrated actor or actress in us all." Experienced individuals as well as novices are welcome to participate.

Interested people are invited to attend meetings at the scheduled times.

For further information, call the Quincy YMCA at 479-8500.

## Sons Of Revolution Meet In Quincy

The Old Colony Chapter of the Sons of the American Revolution recently held its fall meeting at the Winfield House, Quincy.

Guest speaker was Gordon Hawes, Flying Owl, Sagamore of the Wampanoags. A descendant of King Phillip, Hawes was dressed in Indian costume and entertained with slides of Indian activities, including his audience with the Pope as a representative of the Indian Nations.

COAX OUTSIDE
ANTENNA
INSTALLATION
$75. UP
NESCO
423 HANCOCK ST
NORTH QUINCY

ENJOY..
Featuring Our Popular
EGGPLANT
PARMIGIANA
A DELICIOUS
SUBMARINE
SANDWICH
Mister SUB
OPEN MON. THRU SAT.
10 AM TO 11 PM
SUN. 2 PM TO 9 PM
64 Billings Rd.
North Quincy
328-9764


# NORTH QUINCY

*Performances Nov. 1-2-3*

## Sacred Heart Youth To Present Musical 'Good News'

Sacred Heart Youth Organization will present "Good News" as it's seventh annual musical, Nov. 1 - 2 - 3 in the Sacred Heart school hall, 370 Hancock St.

All performances will begin at 8:15 p.m.

Executive director of the production is Jack Morris. Assisting him are:

Pat Finnegan, assistant director and choreographer; Neal Jones, production director; Joe Uppling, accompanist; and Mrs. Marilyn Nestor and Mrs. Simone Koch, show coordinators. The Tony Scott Orchestra will also assist in the musical. Steve Ross and Mike Sandorse are lighting directors.

Cast members are: Jack Kelly, Mark Worley, Susan Tenaglia, Joanne Worley, Tim McCormack, Judy MacKinnon, Carol White, Mike Collins, Mike Gill, John McDonald, Bill White, Jeanne Grasselli, Maureen MacKay, Paul Collins, Kathy McSweeney, Jim Sayers and Mike Storer.

Dancing coeds are: Gwen Burke, Ann Cahill, Karen Colman, Lisa Contos, Carol Flynn, Denise Flynn, Kathy Keefe, Debra Koch, Jackie McCloskey, Jeanne McSweeney, Noreen Shea and Tract Twomey.

Committee members are: Mrs. Frances Flynn, costumes; Francis Flynn, program; Mr. and Mrs. Joseph Doran, ticket; Arthur B. Keefe, refreshments; Mrs. Betty McSweeney, boosters; and Edward County and Mrs. Barbara Sayers, auditorium supervisors.

Other cast members are: Kathie Anderson, Kathy Bent, Celeste Buckley, Debbie Brooks, Debbie Brennan, Jean Bouton, Mary Barr, Laurie Burke, Joanne Clark, Rosie Croke, Kristen Colman, Regina Chetwynd, Barbara Cataldo, Susan Condon, Amy Doll.

Jean Doherty, Barbara Doherty, Kathy Flynn, Liz Fronduto, Cathy Greene, Mary Horrigan, Carol Johnson, Kathy Jackson, Arlene King, Maureen King, Tom Kelliher, John Kineavy, Judy Mulloy, Kathy Mullaney, Elizabeth Murphy, Mary Ellen McKenna.

Veronica Mysiuk, Paul McCormick, Kevin MacDonald, Sandra Pontes, Terry Riley, Donna Riley, Michelle Seltzer, Brenda Santos, Carol Sears, Mary Sheahan, Jane Troy, Joanne Troy, Elissa Tarbox, Joanne Vaughn, Noreen Trainor, Nancy Westgate, Claire Wildes.

Tickets may be obtained from committee or cast members.

**TREE PLANTING** – The North Quincy Knights of Columbus donated funds to plant a tree on their Hancock St. headquarters as part of the planting project sponsored by Quincy Heritage. From left, Ward 3 Councillor John J. Lydon, deputy grand knight and honorary chairman of the Quincy Heritage Tree Planting Project; Kenneth Runge, chancellor; and Nicholas J. Fasano, grand knight.

## N. Q. Hockey Boosters Plan Rummage Sale Nov. 1

The North Quincy High School Hockey Boosters Club will hold a rummage sale Saturday, Nov. 1, from 9 a.m. to 2 p.m. at Atlantic Methodist Church next to the high school.

The sale will feature baked goods, plants, books, games, toys, used hockey equipment, tools, jewelry and used clothing.

Anyone wishing to donate "collectors' delights" or any items should call 773-8124 or 328-7567 for pickup of articles. Refreshments will be available.

## N.Q. Knights Sponsoring Seniors Halloween Party

The North Quincy Knights of Columbus are sponsoring a senior citizens Halloween Party at their hall, 5 Hollis Ave., Oct. 31, commencing at 6:15 p.m.

Entertainment will follow the 7 p.m. dinner.

Admission is by ticket only, and may be obtained by calling 471-3600.

## Montclair Men's Club Costume Dance Saturday

The Montclair Men's Club annual costume dance will be held in the clubhouse, 93 Holbrook Rd, North Quincy, Saturday from 8 p.m. to midnight.

For reservations call Andrew Orrock or Peter Savage, co-chairmen.


This Fall make it a
Clean Sweep
with a
HUSSEY
VACUUM CLEANER
or ELECTRIC BROOM
Hussey Repair Clinic
23 Billings Road
No. Quincy
328-8331
REPAIR CLINIC 20% Off with this Ad
Also RADIO & TV
SMALL APPLIANCES

For Home
Delivery
Call
471-3100
QUINCY sun

## Mrs. Michael Allen UNICEF Trick Or Treat Program Chairman

Mrs. Richard S. Allen, of 127 Hillside Ave., Wollaston, was recently appointed to direct work and planning of the South Shore's UNICEF Trick or Treat program.

"We count more than ever this year on increased support and understanding from adults," said Mrs. Allen, South Shore chairwoman for UNICEF. "The children seem to understand just naturally."

Hundreds of Quincy children this Halloween will collect money for UNICEF to use overseas in its fight against hunger and disease.

The UNICEF program had a modest beginning 25 years ago when a Sunday School class in Pennsylvania raised $17 for the cause. Within three years the idea had spread to every one of the then 48 states. Four years later collections passed the million dollar mark, and since 1968, they have never fallen below $3 million.

"That is history now," said Mrs. Allen. "We hope even more adults and children will participate in National UNICEF Day, 1975."

For material and information Mrs. Allen may be reached at 479-6032.

**Celebrate the 25th Year of Trick or Treat for UNICEF**

**UNICEF Day Oct. 31**

## Wollaston UCT Plans Fall Social

Wollaston Council of the United Commercial Travelers of America will hold its annual Fall social Saturday, Nov. 1.

The social, including the visitation of the Grand Counselor Gil Morris, will begin with a happy hour from 6 p.m. to 7 p.m. Dinner, served at 7 p.m., will be followed by dancing and entertainment.

## Yard Sale at Wollaston Methodist Church

The Wollaston United Methodist Church, Beale St., Wollaston, will hold an all-church yard sale Saturday, Oct. 25, from 9 a.m. to 3 p.m.

Refreshments will be sold at a snack bar.

# WOLLASTON

INSTALLATION – More than 500 people attended the public installation of officers of Wollaston Lodge, A.F.&A.M. recently at Quincy Masonic Temple. Officers for the year 1975-76 are, seated: Ford S. Dame, chaplain; Donald H. MacKenzie, treasurer; Albert A. Purdy, sr. warden; Robert W. Giger, presiding master; Douglas W. Murphy, jr. warden; William Low, Jr., secretary; Emery A. Swanson, marshal. Standing; William C. Harding, assoc. marshal; William R. Wentworth, tyler; Peter J. Henry, sr. steward; David S. Elsner, sr. deacon; Stanley C. Trask, Jr., jr. deacon; George E. Riggs, jr. steward; Sherman Mowbray, assoc. tyler; Frank W. Fogal, inside sentinel.
[Miller Studio]


S.S. Sewing Machine Co.
We Service All Makes Sewing Machines and Vacuum Cleaners
665A Hancock St., Wollaston
471-5982

MUSIC LESSONS
Professional Instruction
DRUM PIANO GUITAR
BRASS REEDS
WOLLASTON MUSIC CENTER
27 Beale St., Wollaston
Call 773-5325

Wollaston Theatre
Beale St.
Off Hancock St.
773-1600
Wed. 10/22 thru Tues. 10/28
WIND AND THE LION
9:15 p.m. (PG)
also
Dean Martin
in
MR. RICCO
7:30 p.m. (PG)
Admission $1.00
Sat. & Sun. Mat. 10/25-26
Pippi Goes On Board
also Two Cartoons
1:30 p.m.
Admission $.75

INDOOR FLAGS OUTDOOR
State ACCESSORIES Church
Flags Flags of All Nations Flags
FLAGS MADE TO ORDER
EAGLE FLAG CO., INC
147 Beach St., 617
Wollaston, Mass. 02170 472-8242

Halloween Hollow
for your
CARDS – GIFTS
CANDLES – CUTOUTS
featuring HALLMARK cards
MEREDITH
Card & Gift Shop
28 GREENWOOD AVE.
WOLLASTON
[across from MBTA parking lot]

WOLLASTON CREDIT UNION
Personal & Auto Loans
No Notice Savings Accts.
Earn 5¾% Per Annum
SPECIAL NOTICE 6% PER ANNUM
REAL ESTATE-MORTGAGES
HOME IMPROVEMENTS
ALL ACCOUNTS FULLY INSURED UNDER LAW BY MASS.C.U. SHARE INSURANCE CORP.
651 HANCOCK ST., WOLLASTON
773-3500 773-8600
OPEN MON.-THURS. 9-8 TUES., WED., FRI. 9-5
EQUAL HOUSING OPPORTUNITY

Capture The Spirit of '76.

Our Spirit of '76 Stoneware collection will bring the warmth of Colonial charm into your kitchen for years to come.

Enjoy the beauty of this practical, deep-glaze, oven-proof, dishwasher safe Early American stoneware and save money at the same time.

Just come to Colonial Federal and choose your gift.

| | |
|---|---|
| FREE MUG | Open a new savings account with $250 or more or add that amount to your present savings account. |
| FREE MUG AND TANKARD | Open a new savings account with $500 or more or add that amount to your present savings account. |
| FREE 48 oz. CANNISTER | Deposit $1000 or more in a new savings account or add that amount to your present savings account. |
| FREE: YOUR CHOICE: PITCHER & BASIN 112 and 14 oz. CANNISTER 4 qt. BEAN POT | Colonial Federal Certificates of Deposit for 1, 2, 3, or 4 years. |

Additional pieces may be purchased at substantial savings with additional deposits of $25. or more.

Federal regulation prohibits more than one free gift per account. Sorry, Free Gifts not included with NOW Accounts.

Colonial Federal Savings
and Loan Association of Quincy
15 Beach Street, Wollaston 471-0750
Open 8 A.M. to 6 P.M. Daily Thursday 8 A.M. to 7:30 P.M.

# ENTERTAINMENT/ARTS

HOLLYWOOD HOTLINE

## 'God, man and Archie'

By NANCY ANDERSON
Copley News Service

HOLLYWOOD — The Rev. Spencer Marsh, pastor of the Brentwood Presbyterian Church of Los Angeles, who expanded a sermon into a book, "God, Man and Archie Bunker," has starred in the pilot for a television talk show, "The Preacher and the Rabbi," which costars Rabbi Jerome Cutler of the Synagogue for the Performing Arts.

"We have a neat relationship with the Synagogue for the Performing Arts," says the Rev. Marsh. "I've preached there and Rabbi Cutler, who is also an agent, is a good friend."

Their TV show, intended for Sunday morning viewing, featured Monty Hall as the first great celebrity.

"We live in a society where we enjoy emphasizing our differences," the Rev. Marsh points out. "We need to confirm what we have in common, and this program will help do that."

However, no matter how much he likes his rabbi costar, Marsh won't give ground on the question of the divinity of Christ.

The Presbyterian preacher says he didn't accept Christianity until he was 19 years old and that when he first came to Hollywood as a freight-hopping hobo he broke into a church to gain shelter for a night.

"I'd come out to go to the Pasadena Playhouse," he says. "I had no idea then I'd become a preacher."

★★★

Clifton Davis is a Maxfield Parrish nut who's long-since covered his walls with his favorite artist's works. And now he's carried the Maxfield Parrish theme into his closet.

When he heard that shirts featuring a Maxfield Parrish print were available at Sy Devore's, Clifton dashed down and bought one in each available color and color combination.

★★★

Greg Morris was shopping at Devore's too, picking up slacks and cologne to pack for a trip to Scotland where he played in the Gleneagles Celebrity Golf Tournament.

His first two drives on the celebrated St. Andrews course went into the building, Greg regretfully admits, but each bounced back onto the fairway. Completing his foursome were Dennis Morgan, Howard Keel and Leslie Nielsen.

★★★

Two days before he was to leave for Italy to work in his first X-rated movie, "Saloon Kitty," Dick Crenna reappraised the situation and canceled plans. The big trouble wasn't the nature of the script but, rather, his assignment. Dick found out he wasn't going to play the part he'd thought was his.

★★★

Bombings in London gave Charlie Rich second thoughts about a British tour. "I've already been to war," said Charlie, "and I don't need any more of it." However, he finally flew to Blighty.

★★★

Though he's a native Texan, country music kingpin Johnny Rodriguez has been appointed to the staff of Tennessee Gov. Ray Blanton as an honorary colonel and aide-de-camp.

## Curtain Call Theatre To Present 'No Sex Please'

"No Sex Please ... We're British" promises a wild and wacky night at the Curtain Call Theatre on Nov. 14 and 15.

Under the direction of George Stevens of Braintree, the play will be presented at Braintree Central Junior High School auditorium at 8 p.m.

Though this play is not very familiar to American audiences, it is now in its third successful year on London stage.

Stevens has twice directed the theatre group's entry in the N.E. Theatre Conference drama competition, receiving nomination for Best Director both times.

Members of the cast include Liz Nicklin, James Bright, Geoffrey Campbell, Janet Dignan, Gordon Teague, Gene Vaillancourt, Jean Mangan, Louise Gilman, Mike Kelly, and Richard Walsh.

Also in the theatre's 1975-76 schedule will be "Finishing Touches" Feb. 6 - 7, and "Follies" May 7 - 8 - 9. Tickets may be purchased at the door, or a season's subscription may be obtained. For further information call Rosemarie Bonani, 843-0907.

## Quincy Resident In Hingham Civic Theater Production

Tom Dowling of Quincy will play Doc Parkhurst, head of the gambling room in George Gershwin's "Girl Crazy", to be presented by the Hingham Civic Music Theatre in November.

The show - a combination musical-Western comedy - includes such favorites as "Bidin' My Time", "But Not For Me", "Embraceable You", and "I've Got Rhythm".

Opening night of the play will be Friday, Nov. 14 at 8 p.m. at the Hingham High School Auditorium. The play will also be performed Nov. 15, 21 and 22 at the same time and place.

## Pottery, Batik Exhibits At Library

The exhibition for October at the Main Hall Gallery of the Thomas Crane Public Library is a showing of pottery by Marsha A. Klein of Weymouth, and of batik by Lucille L. Wilhelm of Cambridge.

Miss Klein has had one woman shows with the Tomlinson Collection in Baltimore, and the Sojurn Gallery in Cambridge, the Massachusetts Society of Arts and Crafts in Boston, and in many stores.

Miss Wilhelm has a BFA in illustration from Syracuse University. She first became introduced to batik while working as a Peace Corps volunteer in West Africa, where batik cloth was produced locally. Later as an art teacher in the Boston Public Schools

## Chess Club Opens New Season

The Quincy Chess Club opened its 1975-76 season at a recent business meeting at Christ Church, Quincy.

More than 50 members from Quincy, Milton, Weymouth, Braintree and other South Shore towns attended.

Elected as new officers were Robert Rollins, president; Kenneth Harrison, treasurer; and David Tedesco, secretary - all three are of Quincy. Also elected was Robert Godfrey Jr. of Hingham who will be the club's first statistician.

Following the business meeting players began the club's fall tournament. Other club activities include participation in the Boston Metropolitan League, United State Chess Federation Tournaments and serious club play for experience players. Meetings are held Wednesday nights from 7:30 to 11.

TV MAILBAG

## Fenniman is still around

By RICK ROBERTS
Copley News Service

HOLLYWOOD — The TV Mailbag:

Q. What has become of George Fenniman, who was the announcer for Groucho Marx? I enjoy the reruns of the show immensely. — G.J., Freeman, Calif.

A. Fenniman still lives in Los Angeles and although no longer very active in television work, he still does occasional commercials.

Q. Stephen Elliott of "Beacon Hill" is terrific. Is this the first television show he has appeared in? — K.I., Jefferson City, Mo.

A. Hardly. Elliott, who plays Benjamin Lassiter in the show, has appeared in more than 300 television shows, including several made-for-television movies.

However, most of his career has been devoted to stage work and he has won several awards for his acting.

Elliott is a native of New York and received his acting training at the Neighborhood Playhouse. He was an original member of the Actor's Studio.

Q. What's happened to Raymond Burr now that "Ironsides" is off the air? — R.M., Oakland, Calif.

A. Apparently, he's just enjoying the good life, making occasional guest appearances on variety shows.

Q. I am very anxious to know why I do not see the guitarist, Buddy Merrill, on the Lawrence Welk Show any more. Could you give me any information as to why we do not see him playing in the band and what has become of him? — F.S., Cherry Hill, N.J.

A. Merrill, who played with the Welk band for many years, left voluntarily last year to devote his time to arranging and composing music. Officials with the Welk company say there are no plans to replace him.

Q. What is the last name of the married couple, Rona and Guy, on the Lawrence Welk Show? Also, when will the next Lawrence Welk album be coming out and where can I write to him? — B.C., Sierra Vista, Ariz.

A. It's Rona and Guy Hovis. The next Welk album, "25th Anniversary on Television," is scheduled for release soon and should be available at local record shops in the near future. You can write to Welk at 100 Wilshire Blvd., Suite 700, Santa Monica, Calif. 90401.

## S.S. Regis Club To Hold Auction

The South Shore Regis Club will hold an auction Saturday, Oct. 25, at 1 p.m. at Aquinas Junior College, 303 Adams St., Milton.

Proceeds from the season-opener event will benefit the club's scholarship fund. Co-chairmen are Mrs. James Mawn and Mrs. Michael Gallahue. Auctioneer will be James Mawn.

Special Introductory Music Lesson Offer
You pay for 3 organ lessons and we'll give you 2 FREE Lessons
You pay for 2 Piano lessons and we'll give you 2 FREE Lessons
You pay for 3 Guitar lessons and we'll give you 1 FREE Lesson
SPAHN STUDIO OF MUSIC
652 Hancock St. Wollaston 472-5717

Fresh Fish And Seafood Daily
Haddock Filet, Scrod, Scallops, Salmon, Trout, Finnon Haddie, Oysters
Cod Fish, Sword Fish, Halibut, Fish Cakes, Stuffed Quahogs, Steaming Clams, Little Necks, Cherrystones
Smelts, Mackrel, Squid, Scup, Butter Fish, Whiting, Tongues & Cheeks

HANCOCK FISH MARKET
658 Hancock St., Wollaston
479-4376 Open 9 to 5:30 Tues.-Sat.

Save Gas and Money ... shop locally.

DUTTON'S RESTAURANT
Luncheon Specials
Featuring our famous Broiled Scrod, Scallops
potatoe - vegetable soup - chowder
GREEK ENTERTAINMENT Featuring DELPHI V Greek Dancing Fri. & Sat. Eves. 10 to 2
Sing-Along with Myrtle And Elva Sun. Mon. Tues. & Wed.
Every Thurs. Fri. and Sat. Evening Edie & Jim Dancing and Listening
125 SEA ST. QUINCY 471-1623

FIGHT MUSCULAR DYSTROPHY

*Maria Former Outfielder*

# Luis' Secret Weapon: Fish?

By MARY ANN DUGGAN

Mexican-born Maria Tiant, wife of Red Sox pitching giant Luis Tiant, first captivated her husband of 14 years in Mexico City under ironic and laughable circumstances.

She was playing centerfield in a woman's softball game!

Talent seemingly recognized talent.

Interviewed last Friday at Marvel Beauty Shop before the rained-out weekend series games, Mrs. Tiant said her husband keeps calm and confident before a game - even before crucial pressure games of a World Series. She said:

"Louie doesn't feel nervous. I'm more nervous than him!

"But Louie has a lot of confidence - and so do I."

At the time of the interview, Luis had pitched both of the Sox winning games, shutting out the Reds 6-0 in the opener and edging them 5-4 in the third game.

Just before that third game, Mrs. Tiant visited Marvel Beauty Shop to have her waist-long black hair swept up in soft curls. Salonist Jim Mastrantonio suggested Mrs. Tiant serve her husband "hot Italian sausages" to fire him up for the game against Cincinnati.

And although Louie was indeed "hot" for the game, Mrs. Tiant confesses she did not follow the advice of Mastrantonio. Apparently, she concocted instead a more magical and potent dish.

"No, I didn't give him hot sausages," Mrs. Tiant giggled. "I fed him fish."

The mother of three children ranging in age from 14 months to 13 years, Mrs. Tiant does not have time to pine for her often away-from-home husband. She and all the other baseball wives have attended all the series games, including the ones in Cincinnati.

But she says the Cincinnati fans have not treated the Red Sox wives royally - not even with respect. She said:

"The Cincinnati fans threw ice at us and papers, peanuts, popcorn. The Red Sox fans would never do that. They are great."

Like many baseball wives, Mrs. Tiant is diplomatic and non-committal when talking about the outcome of the series. She wisely avoids opinionated predictions and biased verbal bets and expresses the feelings of every anxious Red Sox fan coast-to-coast.

"I want to win," said Mrs. Tiant. "And I hope we win. Every player on the team will do the best they can."

MARIA TIANT [seated], wife of Red Sox pitcher Luis Tiant, says she gets more nervous before a game than her spouse. She had her waist-long hair done last week at Marvel Beauty Shop in Quincy Sq. With her are Mrs. Ruth Miller [left], owner of the Cottage Ave. shop, and hairdresser Barbara Walorz.
[Quincy Sun Photo by Mark McCain]

● *Cross Country*

# North's Petracca, Quincy's Saville Shine

The Quincy and North Quincy cross country teams took time off from their dual meet competition last Saturday as Lou Tozzi's North runners travelled to the Bronx, N.Y., for the St. John's University meet and Joe Catalano's Quincy team competed in the Catholic Memorial invitational meet.

North's Bart Petracca, unbeaten in dual meet competition and a record breaker in nearly every meet, made an outstanding showing over the tough course at Van Cortlandt Park, finishing fourth among more than 250 in his race. He covered the course in 13:03. A timing of 13 minutes is considered excellent for the course.

The meet was divided into five different races with approximately 250 runners in each race. The meet attracts runners from all over the East Coast with most from New York State and New Jersey. North's other runners placed among the first 100 in their respective races.

In the Catholic Memorial meet Quincy's outstanding runner, sophomore John Saville, was second in the junior varsity race. Kevin O'Brien was 23rd in the varsity meet. There were more than 300 runners from 27 schools competing.

Both meets were run under atrocious conditions with heavy rain and the courses very muddy.

Meanwhile, in Suburban League action last week, North easily defeated Weymouth North, 17-42, for its sixth win in a row. The win hiked the Raiders' league record to 5-1 and overall mark to 6-1.

Petracca, as usual, was the winner, followed by Mike Morin, second; Marty Levenson, third; Bob Levenson, Fifth; Matty Breslin, sixth, and Jim Gavigan seventh.

Quincy romped over Cambridge Latin, 21-40, to make its league record 4-2 and overall mark 5-2.

Catalano rested Saville, for Saturday's Catholic Memorial invitational meet and the Presidents' Bob Thorne and Kevin O'Brien finished first in a dead heat. Don Jones was fifth, Dave Raftry sixth, Fran Yee seventh, Paul Laddes eighth, Gene Allen ninth and Sam Gravina 10th.

The Presidents will host Brockton and the Raiders will run at Cambridge Latin next Wednesday. On Saturday, Nov. 1, both squads will run in the annual state coaches' meet.

NEWSCARRIERS WANTED
Here's a chance to earn extra money by building a Quincy Sun home delivery route.
Telephone: 471-3100

● *YMCA Basketball*

# Palmer Hotshots In Top Spot

With only two games remaining, the Palmer Hotshots are in the number one slot of Quincy YMCA's Businessmen's Basketball League.

Hotshot's top man, Ken Boyd, a former NBA star, was the leading scorer in the team's last three victories.

The Pulmonary Association team bowed to the Hotshots in a recent 83-57 defeat. Boyd picked up 31 points and 28 rebounds, and all 12 Hotshots scored in the game.

In games against the Roxbury Counts and the Roxbury Crusaders, the Hotshots scored 94-69 and 76-59 victories. The Counts' top scorer was Frank White with 24 points, while Hotshot's Ron Bradley picked up 27 points, and Boyd finished the game with 32 points. The Palmer Hotshots - Roxbury Crusaders game pitted two together two teams with untarnished 8-0 records.

On Thursday, the Hotshots go up against Cox and Company at the Quincy Vo-Tech gym. Game time is slated for 6:45 p.m. Monday, Oct. 27, the Hotshots take on their "B" league rivals, the Palmer Pub team, at 7:45 p.m.

## Bob Roberts 'Athlete Of The Year'

Bob Roberts, a member of the Quincy Babe Ruth League, has been selected to Babe Ruth Baseball's "Athletes of the Year" program for 1975.

Announcement was made by Richard W. Case, president of Babe Ruth International, and Bob's manager, Ray Dunn.

Bob is the son of Mr. and Mrs. George Roberts of 21 Vine Ave.

THE PRICE IS UP
SELL NOW
SCRAP
Copper, Brass, Cast Iron and Steel
PDM
The Name in Scrap on The South Shore
175 Intervale St., Quincy
Formerly Haynes Scrap Yard
472-9251

WOODWARDS INC.
AUTO PART-SUPPLIES
Oils & Lub.
Qts. Gal. 5 Gal. 55 Gal.
Anti Freeze
Qt. Gal. 55 Gals.
Wholesale — Retail
Truck Parts — Auto Parts

111 McGrath Highway
Quincy, Mass. 02169
Phone 773-1200

BEAT THE COMING SALES TAX
NOW! With These INFLATION BUSTERS
1975 MONZA TOWNE COUPE

Low mileage demonstrator, automatic, power steering, air conditioned, AM/FM stereo. Many, many other extras.
$800 OFF
1975 CHEVROLETS All Models Except Corvettes
At Sale Prices with End-of-Year Savings
20 DEMO'S All Models at Super Savings

| | | | |
|---|---|---|---|
| '71 CHEVELLE STATION WAGON Automatic, power steering, power brakes, air conditioned, blue with beige interior. $2295 | '71 CHEVROLET BELAIR STATION WAGON 9 passenger. $1295 | '72 BUICK ELECTRA 225 Custom coupe, tan with beige interior, fully equipped, air conditioned, AM/FM stereo. $2795 | '72 PLYMOUTH FURY III 4 door hardtop, yellow with black interior, automatic, power steering, air conditioned $2395 |
| '71 PLYMOUTH CRICKET 2 door sedan, standard shift, economical 4 cylinder engine $995 | '73 CHEVROLET IMPALA Black, 4 door, 16,000 miles, like new. $2975 | '74 PLYMOUTH SEBRING SEBRING COUPE Brown with matching interior, fully equipped, 22,000 miles $3395 | '71 DODGE CHARGER Sport Coupe, blue with matching interior, 31,000 miles, fully equipped $2195 |

Most Cars Carry Our 1 Year or 12,000 Mile Guarantee
PRESIDENT CHEVROLET
540 SOUTHERN ARTERY QUINCY PRESIDENT 3-5050

*After The Rains*

# North At Newton, Presidents Host Malden

The Quincy and North Quincy football games were rained out last week, as were those of nearly every other school, and both prepare to face tough foes Saturday.

Last week's games, Newton North at Quincy and North Quincy at Weymouth South, had been rescheduled for Monday but when the rain continued, both were postponed until Nov. 22, the Saturday before Thanksgiving.

Saturday Quincy will play its final non-league, hosting former Greater Boston League rival Malden at Veterans Memorial Stadium, while undefeated North travels to Newton to play equally undefeated Newton North in a big Suburban League game. Both will start at 1:30.

With last week's rainouts, North Quincy was assured of holding first place among the Eastern Mass. Division One teams and a win this week over Newton North will strengthen the Raiders' hold on the top, as Newton is right behind them in the standings.

Newton provided one of the Suburban League's big upsets, a 19-0 win over Brockton, but two weeks ago barely nipped winless Weymouth North in the final seconds. It also defeated Framingham South, 15-6, and Medford, 19-14.

First year North Coach Dave Burke expects another busy day Saturday, but playing unbeaten teams is nothing new. Two weeks ago the Raiders moved into first place in Division One by walloping unbeaten Everett, 25-6.

North Quincy has outscored four opponents, 107-19, with Brian Doherty high scorer with 38 points. Doherty, who might have gone over 1,000 yards a year ago except for an injury [he wound up with more than 800], has gained 434 in four games and, barring injuries, should threaten the 1,000-point figure again.

Quincy, 2-2, was walloped by Waltham, 34-6, in its last game, after a strong defense had sparked successive 7-6 wins. Coach Hank Conroy is still trying to get his attack clicking,

as the Presidents have scored only 34 points in four games. The defense has performed well in most games.

Malden lost to North Quincy, 25-6, but defeated Chelsea, 22-6, and Haverhill, 29-18.

–TOM SULLIVAN

● *Hockey*

## Quincy A Girls Tie Stoneham, 5-5

The Quincy Girls A hockey team had to be satisfied with a 5-5 tie with Stoneham Sunday at Danvers when the Stoneham girls tied the score in the last minute.

Each team scored twice in the opening period, Paula Constas and Mary Ellen Riordan scoring for Quincy with assists for Lisa Norling, Shawn O'Leary and Sue Gallery.

In the second period Quincy took the lead on Mary Ann McCarthy's goal, Riordar assisting.

Stoneham tied it at 3:39 of the final period but Eileen Marr again put Quincy in front with assists for Riordan and McCarthy. Stoneham again tied it and with 2:14 left Terry Flynn took a pass from Norling but with one minute remaining Stoneham tied it up.

In their previous game the Quincy girls had topped Melrose, 2-0, with goalies Doreen Hayes and Lynn McGoff sparkling. Terry Flynn and O'Leary had the goals with Kathy Flynn, McCarthy and Marie McAuliffe assisting.

Sunday the Girls will play Gloucester at 4:30 at the Twin Rinks in Danvers.

## Pee Wee A's Breeze By West Roxbury, 14-2

The Pee Wee A team breezed over West Roxbury, 14-2, with hat tricks for Neil Shea and Joey Rathgeb. Paul McCabe, Robbie Zanardelli and Bobby Beniers had two goals apiece and Chuckie Marshall and Mike Rowell one each. Shea also had four assists, Mark Boussy three, Beniers, Marshall, Rowell, John Carty and Karl Nord two each and McCabe, Rathgeb, Steve Walsh and Danny Flynn one apiece.

The Pee Wee A's lost to Worcester, 6-1, with Beniers having the goal and Boussy and Zanardelli assists.

Previously the A team had defeated Braintree, 4-1, with P. T. Kelley and Kenny Mann excelling in goal. Beniers scored twice and Boussy and Marshall once each with Boussy, Shea, Rathgeb and Walsh assisting.

The team also tied South Boston, 3-3, on goals by Shea, Marshall and Kevin Craig and two assists for Boussy.

## Marshall's Hat Trick Paces Squirt B's, 13-0

The Squirt B team blasted Shrewsbury, 13-0, with Paul Marshall having the hat trick, Mark Chambers, Kevin Greene and John Burm two goals apiece and Mike McArdle, Dick Tapper, Dave Allen and Mike McGrath one each.

Marshall and McArdle had three assists each, Chambers and Rick Reardon two apiece and Tapper, Allen, McGrath, Steve White, Dennis Cronin, Keith Smith and Peter Quinn one each.

The B's also topped Hanover, 6-1, with Burm scoring twice and McGrath, Cronin, Allen and Tapper once each. Smith had three assists and Brian Chase one.

● *Executive League*

## Oranges In Top Spot

The Orange team moved into sole possession of first place in the Quincy Executive Hockey League Sunday with a 4-2 win over the Blues.

The Blues took a 2-0 first period lead on an unassisted goal by Dave Edgren and a goal by Artie Boyle with Jack Powers assisting. The Oranges came back with three in the second period. Alan Gullickson, Bob Murray and Joe Gannon had the goals with Bernie Toland having two assists and Murray one. John Emmott scored the insurance goal in the final period with assists for Kevin White and Marty Tolson.

The Greens nipped the Reds, 2-1, on goals by Dick McCabe and Kenny Halloran, both were unassisted. Ed Holt had given the Reds an early lead with an unassisted goal.

The Golds squeezed by the Whites, 4-3, with Gary DeCoste having the hat trick for the winners. His three goals came after Frank McAuliffe had scored for the Whites with Ed Dwyer assisting. Jack McDonald assisted on two of DeCoste's goals. Bill Monahan made it 4-1 with Don Fawcett and Dave Bertrand assisting, but the Whites came back on goals by Charlie Chambers and Ed Dwyer. John O'Neil had an assist.

In the previous set of games the Oranges had rolled over the Whites, 7-3, with Marty Tolson having the hat trick; the Blues walloped the Reds, 8-3, sparked by Bob Quintilliani's hat trick, and the Greens defeated the Golds, 4-2, with Dick McCabe having two goals and an assist.

## Ruane Shoots Down Red Baron

Goalie Joanne Ruane posted her first shutout as Squantum Mobile defeated the Red Barons, 2-0, in the Quincy Youth Hockey Association Girls' League action at the Youth Arena.

Janet Colclough scored in the first period unassisted and in the final period Karen Janet assisted on Karen Keeley's insurance goal.

Team Quincy and Tiffany tied, 1-1, with both goals in the first period. Sherry Craig scored for Tiffany with Nancy Ball assisting, and Jean Crossen tied it up for Quincy with Leslie Bishop having an assist.

Team Quincy and Tiffany are tied for first place with 1-0-1 records. Squantum Mobile is 1-1-0 and Red Barons 0-2-0.

## SOI Bantam A's Edge Marlboro

The Quincy Sons of Italy's Bantam A team edged Marlboro, 3-2, on goals by Bobby Hayes, Robbie Craig and Mark Messina. Messina also had an assist.

The Bantam A's defeated West Roxbury, 6-2, with Hayes having two goals and Kevin McGrath, Messina, Craig and Bryan McGilvray one each. Messina had three assists, as did Leo Doyle, Paul McDermott had two and John Jackson, McGrath, Johnny Mullin and Danny Gorman one each.

## Junior B's Roll To 4th

Quincy's Junior B team has rolled to four wins in a row at Hingham Pilgrim Arena to lead the league. Quincy defeated Weymouth, 11-5; Kodiaks, 6-5; Braintree, 10-0 and Weymouth again, 9-7. In the most recent game for Coach Gerry O'Rourke's team, the 9-7 win over Weymouth, Ken Graham and Kevin Jago had two goals each and John Ryan, Andy Colleran, Dennis Bertoni, Brian Nevins and Bud Powers one apiece.

## Our Lady CYO Skating Party

The Our Lady of Good Counsel CYO will hold a skating party Friday at the Quincy Youth Hockey Rink from 8 - 10 p.m.

At the Nov. 2 general meeting of the CYO, a member of the Massachusetts Ski Club will address the group. New members are invited to attend the meeting which will begin at 7 p.m. in the lower hall of the Church, 126 Sea St.


Follow The Crowd . . .
To Razor's Edge
Your Appointment
Is Waiting
Call 472-9231
24 Brook St.
Wollaston
The Razor's Edge
SEBRING CERTIFIED
Men's Hair Styling

7th Session
Learn Hockey
Let your son start in the game with proper fundamentals taught by ex-Bruin Captain Don McKenney, Ron Erikson, and John Toney.
10-week program Sunday mornings for boys 5 - 12. Two classes; Beginner and intermediate.
Starts November 16 at
4 SEASONS ARENA
Penn St., West Quincy
Don McKenney's
South Shore
Beginners Hockey
111 Liberty St., Braintree

CHEVROLET
$AVE! $AVE! $AVE! $AVE!
"60"
1975 CHEVROLETS IN STOCK!
BUY NOW and SAVE! Year End Clearance!
Buy Now And Save On Executive's Cars & Demos
Buy Your New or Used Car Now before the 2% Sales Tax increase.
#253 1974 IMPALA SEDAN V8 automatic, power steering, 23,000 miles $3595
#227 1973 VEGA HATCHBACK 4 cylinder, automatic, 15,000 miles. $2595
#310 1973 LAGUNA COUPE V8 automatic, power steering, 40,000 miles $3350
#308 1970 MALIBU WAGON V8 automatic, power steering, 39,000 miles. $1795
#267 1972 CHEVELLE 4 DOOR SEDAN 6 cylinder, automatic, power steering, 41,000 miles. $2495
#268 1971 PONTIAC LEMANS V8 automatic, power steering, air conditioned, 38,000 miles. $2195
"Many other excellent used cars at ready to go prices."

There's just one place to buy a New or Used Chevrolet
Duggan Bros. Chevrolet
NORTH QUINCY GARAGE CO.
133 Hancock Street
Tel: 328-9400 Open Eves.

Francis Duggan TREASURER

Come In Costume To The
Quincy Youth Arena
HALLOWEEN
SKATING
PARTY
October 31
Prizes Awarded
For The Best
Costumes

Admission 75¢
6:00 - 8:00 P.M. FOR KIDS 12 & UNDER
8:10 - 10:10 P.M. FOR KIDS 13 & OVER

For Home
Delivery
Call
471-3100
QUINCY sun

*New Rivalry*

# Quincy, North Girls Swim Teams Meet Saturday

By TOM SULLIVAN

A new chapter in the still expanding Quincy-North Quincy High School sports rivalry will unfold Saturday at 10 a.m. when the cross-town rivals' first girls' swim teams meet at the new Lincoln-Hancock School Natatorium.

There will be a pre-meet ceremony recognizing the new sport and the girls who have worked so hard to make it happen. The public is invited.

Although neither team has a Suburban League win, it has been mostly because of lack of depth and not lack of quality.

"We just need more members for some depth," said Elaine Murphy, the Quincy coach. "In our second meet against Weymouth North we won seven of 11 events but still lost, 103-59, as Weymouth dominated the second and third places. The Quincy girls, and also those at North, are doing very well in their first season."

Both teams meet to practice a minimum of two hours daily together and they have an hour of diving practice each day.

"It is important to note that both teams practice together," said Miss Murphy. "The girls from both teams work very hard, working with one another earnestly to learn the different skills such as flip turns and stroke technique. At this point it doesn't make any difference who is on which team, the girls are concentrating on learning the skills."

The Quincy girls have lost to Cambridge Latin, Newton, Weymouth North and Brockton, despite some outstanding individual performances.

In their opener against Cambridge, the First Ladies won the 200-medley relay, 200-yard individual medley, 50-yard freestyle, 200-yard butterfly and 100-yard breast stroke.

In the Weymouth North meet they won the 200-yard medley relay, 200-yard individual medley, 100-yard butterfly, 100-yard freestyle, 100-yard back stroke, 100-yard breast stroke and 400-yard freestyle relay.

Co-Capt. Tricia Kussman won the 200-yard individual medley and 100-yard butterfly in both meets. Terri Finnegan won the 100-yard breast stroke in both meets.

Kussman and Kathy Ryan are the co-captains. Other members of the team are Sheila Burke, Carol Bower, Sue Buttomer, Jayne Collins, Valerie Collins, Julie Deery, Finnegan, Kathy Grant, Jeanne Keyes, Shirley Lyons, Donna Maloney, Chris Mitchelson, Cory Morrison, Gail Morrison, Sue Murphy, Beth Rice, Lori Robertson, Lisa Salvaggio and Sue Tautvaisis. Murphy, Morrison and Salvaggio are the divers.

The North Quincy girls, coached by Bill Walker, lost to Waltham, Weymouth North and Weymouth South. As in the case of Quincy, the team had several fine individual efforts.

Walker has a young team with only one senior, Jody Rich. Co-capts. Linda Walker and Cindy Burke, Lisa Coletta, Lorraine Conroy, Joan Galasso, Lee Gullage, Pam Henry, Jonna Hiltunen, Kathy O'Hara, Janice O'Toole and Ingrid Pagliaro are juniors, Jane Abban, Terri Bangs, Linda Caruso, Bernadette Feeney, Kathy Goslin, Betsy Johnson, Ann Joyce, Jeanine Rich and Mary Roche are sophomores and Maureen Santry, Barbara Toland, Donna Walsh and Linda Wilkens are only ninth graders.

"These girls have worked very hard and have done a fine job," Walker said. "Most of them lack experience in competition and we suffer from lack of depth, as Quincy does. The members of both squads have pulled together into two very respectable swimming teams."

Both schools will have their first boys' swim teams getting under way Dec. 1.

**BOXING MATCH**

**The first international boxing match with British champion Jack Slack knocking out French contender Jean Petit in 25 minutes, occurred on July 29, 1754.**

**NICKLAUS IS CHAMP**

**Jack Nicklaus won PGA championship for third time on Aug. 12, 1973.**

THREE QUINCY GIRLS, Sandy DePolo, Nancy Coletta and Lisa Ricci, attended the Connecticut Girls Gymnastics Camp and Fairfield University. Left to right, John Crosby, 1972 Olympian, Misses DePolo, Coletta and Ricci and Cole Dowalaby, national collegiate all-around champion.

# Wollaston Yacht Club Winds Up With Trophy Night

Wollaston Yacht Club recently finished up the 1975 racing season with its annual trophy night.

Trophies were awarded not only to competitors in its Saturday and Twilight series, but also to participants in its 55-member sailing program made up of youngsters from 8 to 14 years of age.

After the awarding of the trophies, an entertaining selection of "slides to music" was presented by Kathy Dolbec. The pictures were of boats of the racing fleet taken during the season. Robbie Dolbec, head sailing instructor, and Dick Kelsey, rear commodore of Wollaston, also put on an entertaining presentation of "slides of the fleet and participants."

Wollaston had a fleet of 46 sailboats competing during the season, consisting of 16 Hustlers, 16 Lasers and 14 National Tens.

The Commodore John J. Morris Memorial Trophy, presented for the first time this year to the winning Laser skipper in a series of races, was won by John Dolbec.

The top seven finishers in the Saturday series:

Hustler Class: 1, Bewitched, Henry Welsh; 2, Carillon, Bill Bell; 3, Hot Cat, Dick Berger; 4, Butterfly, Doug Randall; 5, Honora V, Dick McCabe; 6, Alibi II, John McMann; 7, Blossom, Ted Randall.

Laser Class: 1, Avante, John Dolbec; 2, Sundance, Kathy Dolbec; 3, Tyeera, Joan Kelleher; 4, Orange Peel, Ron Pletsch; 5, Blue Blaze, Tom Nee; 6, Emanon, Bob Manning; 7, Kyloe, Bonnie Carleton.

National Ten Class: 1, Trouble Afloat, John Bowen; 2, Haystack, Doug Smith; 3, Bumpy, Laurel Bumpus; 4, S.O.S., Terry Kelly; 5, Little Cal, Holly Bumpus; 6, Could Be, Cindy Duggan; 7, Puffin, Ted Duggan.

The Top seven in the Twilight series:

Hustler: 1, Bewitch, Henry Welsh; 2, Hot Cat, Dick Berger; 3, Alibi II, John McMann; 4, Butterfly, Doug Randall; 5, Honora V, Dick McCabe; 6, Carillon, Bill Bell; 7, Beta, Dick Sprague.

Laser : 1, Elusive, Robbie Dolbec; 2, Orange Peel, Ron Pletsch; 3, Avante, John Dolbec; 4, Emanon, Bob Manning; 5, Tyeera, Joan Kelleher; 6, Sundance, Kathy Dolbec; 7, Blue Blaze, Tom Nee.

National Ten: 1, Trouble Afloat, John Bowen; 2, Haystack, Doug Smith; 3, Bumpy, Laurel Bumpus; 4, S.O.S., Terry Kelly; 5, Could Be, Cindy Duggan; 6, Blue Lightning, Peggy Healy; 7, Little Cal, Holly Bumpus.

# Furnace Brook Women List Tourney Winners

Winners of the various women's tournaments at Furnace Golf Club for 1975 are:

May Bowl winners, Edna Phelps and Alice Pagnano; finalists, Mel Corbin and Isabel Morrison; consolation, Mary Morrissey and Clare Walsh.

Director's Cup winner, Rena Roche; Class A finalist, Ellie Mulroy; Class B winner, Sheila Daly; finalist, Helene McPeck.

Big Scotch winners, Jim Pagos and Maureen Duggan; consolation winners, Joyce and Mario Serafini; finalists, Matt and Dot Smith.

Club championship, Mimi DeFederico; finalis, Mary Morrissey; Class A winner, Maureen Duggan; finalist. Pat Cugini; Class B winner, Mary Donoghue; finalist, Eda Flate; Class C winner, Amelia Stearns; finalist, Isabel Morrison.

The Furnace Brook women held a flag tournament, par against handicap, last week, with Mimi Federico shooting low gross. Isabel Morrison had low net, Ellie Mulroy second net and there was a tie between Aileen Hoag and Rose LaHive for least putts.


Meet Don McKenney

*Formerly of the Boston Bruins 1954-1963*

'Let An Expert Help You Decide On The Right Equipment For You'

Another Service From COLMAN'S

'The Hockey People'

COLMAN'S SPORTING GOODS 1630 HANCOCK ST. QUINCY

KOHO Bauer C·C·M· Cooper

Free Parking - OPEN Every Night Till 9 P.M.

Sat. Till 5:30

# City Saturday Gym Program Schedule Listed

The Quincy Park-Recreation Board announces the Saturday gym program will be as follows:

Atherton Hough, boys - 8-10 elementary, 10-12 p.m. junior high, 12-2 p.m. senior high.

Atlantic Junior: boys - 8-10 a.m. elementary, 10-12 p.m. junior high, 12-2 p.m. senior high.

Beechwood Knoll: boys - 8-10 a.m. elementary, 10-12 p.m. junior high, 12-2 p.m. senior high.

Montclair: boys - 8-10 a.m. elementary, 10-12 p.m. junior high, 12-2 p.m. senior high.

Point: boys - 8-10 a.m. elementary, 10-12 p.m. junior high, 12-2 p.m. senior high.

Snug Harbor: boys - 8-10 a.m. elementary, 10-12 p.m. junior high, 12-2 p.m. senior high.

Squantum: boys - 8-10 a.m. elementary, 10-12 p.m. junior high, 12-2 p.m. senior high.

Wollaston: boys - 8-10 a.m. elementary, 10-12 p.m. junior high, 12-2 p.m. senior high.

Broad Meadows: boys - 9-11:30 elementary and junior, 11:30-1 p.m. senior high.

Sterling: men - 1 to 4 p.m.

Central: boys - 8-10 a.m. elementary, 10-11:30 junior high, 11:30-1 senior high.

Lincoln-Hancock: boys - 8-11:30 a.m., girls - 11:30-1 p.m.

# Figure Skating Classes Still Open

The Quincy Park-Recreation Board announces that instructional figure skating class registrations are still being accepted.

The classes are Wednesdays from 3p.m. to 3:50 p.m. and 4 p.m. to 4:50 p.m. The classes are for children age 5 to 15 and are held at the Shea Rink, Willard St., West Quincy. Each group will meet one hour per week for ten weeks and a fee will be charged.

Mrs. Ann Eagles, American Figure Skating Association Professional, will direct the class aided by several assistants. Instruction will be offered from pre-skater to advance free style.

# Little Loop To Open 22nd Season Saturday

The Quincy Bowling Little Loop will open its 22nd season Saturday at 9 a.m. at the Wollaston Bowladrome, following two weeks of rolloffs.

In the opening matches Hal Davis Club will face Wollaston Bowladrome, Hutchinson Oil will meet Local 503, AFL-CIO; Granite Lodge 1451, AFL-CIO, will play Atlantic Fuel Oil, Montclair Men's Club will take on Quincy Lodge of Elks, George G. Burke Club will face Rep. Joseph E. Brett Club, George F. Bryan Post VFW will meet Hennessy Plumbing Supply and James R. McIntyre Club will play Dick Morrissey Club.

Boys 11 through 15 years of age wishing to join the league can register at the Bowladrome Saturday by contacting President Joe Gildea.

# Broad Meadows Girls Look For Good Season

The Broad Meadows Junior High girls' basketball teams are anticipating a successful third season of league play with the varsity led by members of last season's junior varsity champions.

Lynne Powers and Paula Lynch are the varsity co-captains. Three-year veterans Nancy Campbell, Hazel Conroy, Lorraine Denver, Brenda Morrison and Kathy Ward balance the offense and defense.

Barbara McClelland and Joan St. Angelo, second-year girls, are given a lot of help from Carol Caramanica, Linda Deady, Annmarie Lydon, Paula Miller and Peggy Rugg, who are, according to Coach Corinne Mitchell, "welcome additions to the team."

Campbell has been the team's leading scorer followed closely by Powers. Lynch, Deady and Miller have been the defensive sparks and Conroy has been the top foul shooter.

Last week BM defeated previously unbeaten Point in a 30-29 squeaker. Campbell was high with 10 points, but the defense was the key, led by Powers, Deady, Miller and Morrison. For Kathy Bertrand's Point team Debbie Russo had 20 points and Ellen Doucette nine, while Roseanne Eleuteri and Teresa played fine defense.

BM had previously defeated Atlantic-North, 19-11, sparked by Powers' 10 points; and topped Sterling, 20-17, led by Miller and Deady.

The BM junior varsity is off to a good start and won its first four games. Susan Callahan and Laura Riley are co-captains of the jayvee squad.

The other starters come from among Linda Brennan, Laura Miller, Peggy Morrell and Paula Morrison.

Eighth grade veterans are Donna DePietro and Joanne Pacetti, and other eighth graders are Patrice Bohmbach, Clare Lynch, Maureen Maher, Donna Reardon, Carol Carpenter and Marla Bloom.

Rounding out the squad are seventh graders Camille Brooks, Nancy Chludzinski, Karen Deady, Joan Giordani, Ann McCarron, Kathy Petrilli and Ruthann Roache.

Dawn Magee is the team manager.

Last week the jayvees breezed over Point, 33-2, led by Riley and Callahan with 10 and eight points respectively. The defense was outstanding with Miller, Brennan, Morrell and Pacetti sparkling.

Earlier the junior varsity had walloped Atlantic-North, 21-4, with Callahan and Riley high scorers, and topped Sterling, 17-11, sparked by Callahan, Riley and Morrell.

The girls are enjoying another good season, Mrs. Mitchell said. "Many of our players have been part of the league since it was initiated and have grown to be excellent players and fine sportswomen. We expect a successful year, one in which the girls will always give 100 percent."

Before its close loss to BM, the Point varsity had topped the defending league champion, Central, 40-25, as Doucette scored 18 points and Russo displayed super defense and offensive rebounding. She also scored 16 points. Eleuteri, Spano and Cheryl Ferguson also stood out. The junior varsity lost, 18-2.

– TOM SULLIVAN

# Quincy Girl Runners Win, Raiderettes Bow

The Quincy girls' cross country team last week defeated Cambridge Latin, 25-30, for its fourth straight Suburban League win after losing its first two meets.

Dottie Irvine finished second for the First Ladies behind Cambridge Latin's Liz Skelton. Ellen Caramanica was third, Paula Constas fourth, Laura Noenickx seventh and Kelly Tobin ninth.

The North Quincy girls, meanwhile, lost to Weymouth North, 26-31, as Weymouth's Stephanie Garbarczuk broke the Weymouth course record.

North Quincy's Debbie Coutts finished third, Mary Gallagher fifth, Maureen Tracey sixth, Judy Malloy eighth, Debbie Farin ninth and Cherie Martinelli 10th.

Quincy will host Brockton next Wednesday, while North will go to Cambridge Latin.

# North Booters Stopped, Quincy Blanks Weymouth S.

Although its six-game win streak was snapped last week, North Quincy's soccer team stayed in a top tie in the Suburban League with a 9-2 record.

Lou Ioanilli's Raiders dropped a 2-0 decision to Brockton, despite the fine play in goal of Tony Alessi, who had 16 stops. Walt McGinley played well on defense.

Earlier in the week North had edged Waltham, 2-1, on goals by Kevin O'Neil and Jim McGinley. John Lawson had an assist.

Ron Martin's Quincy booters topped Weymouth South, 2-0, on a pair of goals by Ken Donovan. Bill Norton and Glenn Schlager had assists. The win boosted the Presidents' record to 6-4-1.

Yesterday [Wednesday] North played Weymouth North in a game rained out last Saturday. The Raiders will host Waltham Friday and play at Newton Tuesday. Quincy will play at Weymouth North Friday and Host Brookline Tuesday.

# Evening Gym Program For Boys and Girls

Charles L. Alongi, administrative assistant of recreation, announces the Evening Gym Program for Junior and Senior High boys and girls is now underway.

The program, 6 to 9 p.m. for girls and 6 to 10 p.m. for boys, follows:

Atherton Hough, Tuesday and Thursday for boys.

Beechwood Knoll, Tuesday and Wednesday for girls, Fridays for boys.

Montclair, Tuesday and Thursday for boys, Wednesday and Fridays for girls.

Snug Harbor, Monday and Friday for boys.

Squantum, Monday and Wednesdays for girls, Thursdays for boys.

Wollaston, Monday and Tuesday for girls, Wednesday and Fridays for boys.

RENT A NEW CAR

FREE NATIONWIDE RESERVATIONS

WE RENT FORDS AND OTHER FINE CARS
FREE OUT-OF-TOWN RESERVATIONS — 800-874-5000
(no charge to calling party)

ECONO-CAR A SERVICE OF WESTINGHOUSE

$8.00 24 hrs. Plus .08 per mile

$21 WEEKEND Plus .08 per mile
FRIDAY-MONDAY 9 a.m.

Car Stolen or Damaged?
Call Us!
Check with your insurance agent for Theft or Loss of Use Coverage.
Our rates may allow you to Rent a car at Special Low Rates

'You get a clean car with every rental'

Econo Car Rental
[we're the ones that cost less]
459 Southern Artery, Quincy
[at Quincy Minit Car Wash]
Hrs: 8 - 5 Mon., - Sat.
1 Sunday
479-4098

TOWNE'S 327 TEEN DRIVER EDUCATION COURSE
Afternoon class: 3 to 5 p.m.
Oct. 29
ONE LOW "STUDENT DISCOUNT" PRICE
INCLUDES CAR FOR ROAD TEST
TOWNE AUTO SCHOOL
90 WASHINGTON ST., QUINCY
Licensed by Registrar Motor Vehicles
Our Graduates Receive Maximum Insurance Savings
For Reservations Call
773-1173

Some Men Can't Take It

Combat Arms Training is not for everyone. We want men who have the stomach for doing things that make other guys sweat. We want men who have nerve, reflexes, speed and a hunger for challenge every time out. We pay well for that kind of man.

Call Toll Free
1-800-972-5060
or mail this coupon today:

Opportunities Counselor [S]
187th Infantry Brigade [Support]
100 Southern Artery
Wollaston, MA 02170
NAME _____ AGE _____
ADDRESS _____
CITY _____ PHONE _____

For Home Delivery
Call 471-3100
QUINCY sun

# Quincy Leader In Providing Outdoor Tennis Courts For Residents

Richard J. Koch, Commissioner of Natural Resources, announces that a survey conducted by the Quincy Recreation Department indicates Quincy remains "outstanding in providing outdoor public tennis courts for its residents.

Quincy, with a population of 89,000, has 40 outdoor tennis courts within its city limits, while the City of Boston provides 67 courts to service its 700,000 population and the MDC serving 2,300,000 has a total of 29. Springfield, with double Quincy's population, has the same number of courts as Quincy, 40, while Worcester, with approximately the same 180,000 population provides 29 outdoor tennis courts, 10 of them lighted while Springfield provides some type of lighting in 6 courts. Quincy illuminates 31 of its 40 outdoor tennis facilities with some type of lighting, while the MDC illuminates four.

Cambridge, with a comparable population to Quincy [93,000], provides 14 courts for its residents, while Somerville with 82,000 has eight courts to service its people. In neighboring communities, Braintree [40,000] has 24, with eight of them illuminated; Weymouth [50,000] residents, has 13 courts, three lighted and Milton [27,000] has 12 courts.

The Quincy Park Department and School Department have tried to continually add and refurbish its tennis facilities whenever possible, Koch said.

In 1973, the most recent tennis facilities in the city were installed at Faxon Park with a four-court complex and lighting was provided in 1974 for this most used recreational site. The Adams playground basketball court was converted to tennis last year as an outdoor basketball court already located at the Adams School which serviced the immediate vicinity.

Mayor Hannon and the City Council, in 1973, appropriated $10,000 to refurbish the LaBrecque Playground tennis courts and basketball courts, considered the oldest in the city, while the School department resurfaced the four tennis courts at Atlantic and Broadmeadows Junior High Schools and the two at Perkins Field, Merrymount.

Ten public outdoor tennis courts have been added in the past five years in Quincy or an additional 33% over the previously existing facilities.

Park Department Personnel are trying to repair the older facilities in need of repairs and sealcoating.

Koch, has been provided the following information by Charles L. Alongi, Administrative Assistant of the Recreation Department, concerning tennis participants at the city's outdoor public facilities:

From May 5, to Sept. 6, Faxon Park tennis courts use recorded by the Recreation Department supervisors indicates Monday through Sunday from 6 p.m. - 10 p.m., weekday evenings from 6 p.m. - 10 p.m., Saturday from 10 a.m. - 10 p.m. and Sunday from 10 a.m. - 6 p.m. showing a total of 4,476 or 248 persons weekly using the facilities.

Bishop Playground, Montclair, indicated Monday through Saturday from May 5 to Sept. 6 from 6 p.m. - 9 p.m., a total of 1,808 or 100 persons played weekly for this short period of time.

Welcome Young, with only two courts on a 12 week period, had a total of 604 or weekly average of 50.

Fenno St., also with two courts, in a 14 week period, from Monday through Saturday, 6 p.m. - 10 p.m., had a total of 923 playing or 65 weekly.

The five tennis courts located at Quincy Vocational Technical School, longest complex in the city during the 18 week period of supervision, showed a total of 5,140 or 285 weekly from Monday through Friday from 6 p.m. - 10 p.m., Saturday from 10 a.m. - 10 p.m. and Sunday from 10 a.m. to 6 p.m.

The 17 tennis courts listed above for the limited time indicated showed a total attendance of 15,151 with the remaining 23 tennis courts not recorded and the unsupervised time of use in the original 17 courts.

Estimates for the total use of the City's 40 outdoor tennis courts from May 1 when the nets are installed until Nov. 1 when removed, the facilities are used approximately 75,000 times by tennis enthusiasts.

WORLD WIDE TRAVEL AGENCY
Presents
PATRIOTS
-VS-
MIAMI DOLPHINS
NOV. 28-DEC. 1
$185 per person Double Occupancy plus 15% Tax & Service
Rate includes: Airfare from Boston, Transfers, Accommodations at the ocean front Sonesta Hotel, reserved Tickets to the Patriots game, transportation to the game, Miami Hotel Tax, U.S. Air Tax
CALL 472-2900

# Nov. 8 Deadline To Enter YMCA Church League

Saturday, Nov. 8 is the deadline for South Shore church athletic organizations to enter teams in the YMCA Church School Basketball League for the coming season.

Entry forms, together with a $10. team fee and $5. per player registration fee, must be submitted to the Quincy YMCA, attention League Director Bill Johnson.

Entry blanks, and copies of the League rules and regulations, are available at the main desk at the YMCA. All players whose birthdates are not on record with the Advisory Board must also submit a birth certificate.

The league, sponsored by the Quincy YMCA, consists of nine divisions by age category. They are: Boys - Samson [age 9 and under], Daniel [10 and 11], Goliath [12 and 13], Jonathan [14 and 15], and David [16 and 17]. Girls - Midgets [age 10 and under], Juniors [11 and 12], Intermediates [13 and 14], and Seniors [15 thru 18]. Last season 69 boys teams and 42 girls teams participated.

The League season will get underway Saturday, Dec. 6, and play through the month of February. The three-week championship playoffs are scheduled in March.

Anyone desiring information regarding League requirements may contack Johnson at the YMCA [479-8500], or YMCA Coordinator Seymour Sutcliffe at 344-7410.

Evening Degree Programs?
YES! At
QUINCY Junior College
For Veterans, Working People
Phone Dean Mula 471-2470
New & Continuing Jan.'76 Programs

# Men's, Women's City Fitness Program Underway

Men's and women's fitness programs sponsored by the Quincy Recreation Department are beginning this week and continuing through the winter.

Both programs are free to Quincy residents who have completed high school.

The men's program, under the direction of Ed Miller, will be held Mondays from 7-10 p.m. at the Lincoln Hancock Community School Gymnasium. The program, which began Monday, includes exercise, sports and swimming.

The women's program will be held Tuesdays and Thursdays beginning this week and will include a period of exercise followed by participation in activities such as tennis and volleyball. On Thursdays, the program will include a fitness swim.

The Tuesday program will be held from 7-10 p.m. at Atlantic Junior High School, and the Thursdays program from 7-10 p.m. at Lincoln-Hancock Community School Gymnasium. Both programs are under the direction of Mrs. Sarah Cobban. It is not necessary to attend both sessions to participate in the program.

Help your HEART FUND
American Heart Association

AUTO GLASS
Expert Installation
REPLACED PROMPTLY
Use our Pickup & Delivery and Mobile Service.
WE PROCESS YOUR INSURANCE CLAIM
BankAmericard
Master Charge
QUINCY
196 Washington St.
Tel: 479-4400
SETTLES GLASS
MARSHFIELD
Route 139
Tel: 834-6583

CAR WASH
$1.75

TRY OUR CUSTOM EXTERIOR CAR WASH
Automatic
White Wall
Machine
Drying By Machine
And Man Power
We know we give the best custom exterior Car Wash Available
We Guarantee The Finest Wash Available
Econo Car Wash
459 Southern Artery
(opposite the Quincy Police Station)

Letters going across town need Zip Codes as much as letters going across country.
U.S. MAIL
Use local Zip Codes. They're right in your phone book.
Space for this ad has been contributed as a Public Service by this publication.

Back To School
Give us your old, tired typewriter and we'll give you
$60.00 toward a new
Smith-Corona
Coronamatic 2200 Cartridge Portable
QUINCY Typewriter Service
6 MAPLE ST. QUINCY SQ.
472-3656

# Gov. Dukakis Keynote Speaker At John Adams Honor Ceremonies Oct. 30

Gov. Michael Dukakis will be the featured speaker at a presidential wreath laying ceremonty Thursday, Oct. 30, honoring the 240th birthday of President John Adams.

The ceremony is to be held at 11 a.m. on the steps of the United First Parish Church, Quincy Sq.

The traditional presentation of the wreath from President Gerald Ford will be made to Mayor Walter J. Hannon by Admiral Thomas E. Morris, USNR, Commanding officer, Naval Reserve Readiness Command, Boston.

Featured during the ceremony will be a special presentation by the Curtain Call Theater of a scene from "American Primitive", a play by William Gibson, based on the letters of John and Abigail Adams.

Portraying the role of John and Abigail will be Lauren Fitzhugh and Cathryn Venti. Dialogue from the play is derived directly from letters written between John and Abigail while John Adams was attending the First Continental Congress in 1774.

The ceremony will open with patriotic music by organist Gay Sullivan, and the Quincy High School Band, under the direction of Michael Cahill.

Members of the Quincy High School Air Force Junior ROTC will provide a color guard for the singing of the National Anthem, and lead the audience in a Pledge of Allegiance to the Flag.

Welcome to the ceremonies honoring the second president will be given by John R. Graham, executive director of Quincy Heritage, the city's bicentennial agency.

Speakers for the event, in addition to the keynote addres by Gov. Dukakis, will be Admiral Morris, Mayor Walter J. Hannon, who will accept the wreath for the city. and Rev. Keith Munson, who will accept on behalf of United First Parish Church.

Rev. Joseph Downey, pastor of St. Joseph's Church, will offer the prayer of dedication.

To commemorate the event, a special parchment scroll bearing John Adams portrait and selected thoughts, will be given away free with every purchase made at the Quincy Heritage Visitors' Center in the Quincy MBTA Station.

Also available will be a similar parchment portrait of John Quincy Adams, suitable for framing.

Following the wreath laying ceremonies, an invitational civic luncheon, sponsored by the Quincy Savings Bank, will be held at the Three Seasons Restaurant, in the Quincy Vocational Technical School.

The public is invited to attend the wreath laying ceremony and to visit the crypt of the Presidents beneath the church.

# Quincy Police Marksmen Priming For National Competition

[Cont'd from Page 1]

"And we hope we never have to," Kendall added.

Admittedly an expensive hobby, pistol shooting competition personally costs both officers an estimated $1,000 per season.

Kendall, who has been competing in regional meets for two years, and McDonald, launching his first competitive season this year, each devote during the match season two to three hours per week to practice shooting, spending an estimated $300 per man for practice ammunition alone. One case of ammunition carries 1,000 rounds (a round equals a shot) and costs $50. The $300 per man covers, then, six cases of practice ammunition.

And during the 12-match season, McDonald and Kendall each use an added case and one-half of ammunition - approximately 130 rounds per competitive match. That adds another $75 per person, bringing the total estimated cost of one season's ammunition to $375 per man.

Match entrance fees ranging from $15-20 also deplete the shooter's pocket and travel expenses pile an estimated $150 to the total, paid entirely by McDonald and Kendall alone.

A pistol adds between $250 and $300 to this hobby's total cost. Both Kendall and McDonald use a Smith and Wesson 38-calibre six-inch barrel pistol purchased locally at Colman's Sporting Goods.

Then, a holster, speed loaders, bullet loops, belts and ear protectors to block out the bang of the bullets jack total expenditures another $75.

In area matches, Kendall and McDonald compete both on individual and team levels. Participants stand at varying distances from round fringed targets, shooting required volleys of fire. A typical match begins with the shooter standing seven feet from the target. At this distance, he must fire 12 rounds in 25 seconds, drawing, firing, discharging, reloading and re-firing.

Then, at 12 yards from the target, the shooter must fire 18 rounds - six lefthanded, righthanded and kneeling, all in 60 seconds.

Then, at 25 yards, each man fires in 60 seconds 18 rounds while stationed behind a barricade kneeling, lefthanded and right:handed to end the match.

A special 50-yard event requires firing 24 rounds in two minutes and 45 seconds - six rounds each while sitting and prone, then lefthanded and righthanded behind a barricade.

In all these events, timing is second only to precision. Kendall said:

"You have to take as much of the alloted time as possible. If you finish that 50-yard round in two minutes instead of two minutes and 45 seconds, you know you're not shooting as accurately as possible."

McDonald agreed. "Speed, accuracy and timing are the most essential items. You really need a good sense of timing."

Both shooters also rank concentration and composure as ingredients essential to proficient performance. Kendall explained:

"If you have the jitters, you're going to blow it. It's like a little war with everyone shooting at once. You have to concentrate and block out everything around you. You can't be thinking of the guy next to you."

Long-time boyhood friends, the two officers rekindled their friendship when Kendall joined the Quincy Police force. Both are now working towards associate degrees in law enforcement at Quincy Junior College.

Having represented the Quincy Police force in state and regional matches, both McDonald and Kendall now hope to bring pride to the city by representing their department next year - in national competition.

By MARY ANN DUGGAN

# Adams Birthplaces To Be On Sears Catalog Cover

Sears, Roebuck will have a full-color photograph of the birthplaces of Presidents John and John Quincy Adams on the cover of its catalog for Spring and Summer of 1976.

Gordon MacPhee of Quincy Heritage worked with Sears representatives early this past summer at the birthplaces. Sears paid to have the houses cleaned on the exterior and then had the paint touched-up where necessary.

In 1971 Sears painted both houses as part of the "Great American Homes" program.

Sears representative indicated that the birthplaces were chosen for the cover of the bicentennial edition of the catalog because they seemed to be most representative. All of the "Great American Homes" were given consideration.

Over the years, Sears has featured its products on the cover of its catalog. This is the first time that Sears paint products have been given cover recognition.

The caption on the photograph notes that the birthplaces, located in Quincy, are the homes of both the second and sixth presidents of the U.S.

"We are very pleased that Sears is bringing this special recognition to Quincy," said John R. Graham, Quincy Heritage executive director. "This will create interest in Quincy everywhere in the nation. The dollar value of such national exposure cannot be calculated."

The catalog will be released early in 1976.

**NEWSCARRIERS WANTED**
**Here's a chance to earn extra money by building a Quincy Sun home delivery route.**
**Telephone: 471-3100**

# 16 Elected To QCBPA Board Of Directors

Sixteen members of the Quincy Center Business and Professional Association [QCBPA] have been elected to serve on the organization's new board of directors.

They are:

Mark Bertman of Roger's Jewelry; Henry Bosworth of The Quincy Sun; Pierre Boulanger of Sears Roebuck Co.; Phil Chase of Cummings; Robert Colman of Colman's Sporting Goods; Burt Cook of Tag's Sleep and Lounge Shop; Jack Cosseboom of Milton's; Remo DeNicola of South Shore Television and Appliance; Kenneth Fallon Jr. of WJDA; Jason Feidman of Jason's Luggage and Music Shop; Ted Johnson of Granite City Hardware; John Kelly of Sawyer's Campus Shop; Jack Kerrigan of Baskin-Robbins Ice Cream Store; David Leitch of Burgin-Platner & Co., Inc.; Bernie Reisberg of Bernie's Modern Formal Shop; and George White of the Patriot Ledger.

QCBPA Vice-President Bernard Reisberg said the new board of directors will meet later in the month. A meeting tentatively scheduled for this week has been postponed.

Reisberg urged all QCBPA members to attend today's [Thursday's] general membership meeting to be held at Quincy Legion Post 95 at the corner of Revere Rd and Mechanic St.

The meeting is scheduled to begin at 10 a.m. and members will discuss future downtown activities.

# Michael Marr Enters Air Force

Michael M. Marr, son of Mr. and Mrs. Robert Marr of 79 Connell St., West Quincy, has entered the U.S. Air Force Delayed Enlistment Program today.

Under the program he has been guaranteed an assignment in the Air Force, but does not leave to attend the Airman's School of Military Science at Lackland Air Force Base, Texas until Jan. 2.

Marr will receive training in the Mechanical Aptitude Area. He graduated from Quincy Vocational Technical High School.

## LEGAL NOTICES

COMMONWEALTH OF MASSACHUSETTS
Norfolk, ss. Probate Court

No. 74P2633

To all persons interested in the estate of THOMAS A. SHRUHAN late of Quincy in said County, deceased. And to the Attorney General of said Commonwealth, if required.

A petition has been presented to said Court by MARY R. CHAPIN praying for authority to adjust by compromise or arbitration a demand against the said estate, by general creditors in the amount of $9,535.72 as more fully set out in said petition.

If you desire to object thereto, you or your attorney should file a written appearance in said Court at Dedham before ten o'clock in the forenoon on Nov. 26, 1975, the return day of this citation.

Witness, ROBERT M. FORD, Esquire, First Judge of said Court, this Oct. 14, 1975.

PAUL C. GAY,
Register.

10/23-30 11/6/75

COMMONWEALTH OF MASSACHUSETTS
Norfolk, ss. Probate Court

No. 74P2633

To all persons interested in the estate of THOMAS A. SHRUHAN late of Quincy in said County, deceased. And to the Attorney General of said Commonwealth, if required.

A petition has been presented to said Court by MARY R. CHAPIN praying for authority to adjust by compromise or arbitration a demand against the said estate, by Randolph Savings Bank, Edward G. Daly and Swarco Realty Associates, Inc. in the amount of $94,000.00 as more fully set out in said petition.

If you desire to object thereto, you or your attorney should file a written appearance in said Court before ten o'clock in the forenoon on Nov. 26, 1975, the return day of this citation.

Witness, ROBERT M. FORD, Esquire, First Judge of said Court, this Oct. 14, 1975.

PAUL C. GAY
Register

10/23-30 11/6/75

## LEGAL NOTICES

COMMONWEALTH OF MASSACHUSETTS
Norfolk, ss. Probate Court

No. 75F2662-E1

To all persons interested in the estate of NORMAN N. PITNOF late of Quincy in said County, deceased. And to the Attorney General of said Commonwealth, if required.

A petition has been presented to said Court for probate of a certain instrument purporting to be the last will of said deceased by ELIZABETH G. PITNOF of Quincy in the County of Norfolk praying that she be appointed executrix thereof without giving a surety on her bond.

If you desire to object thereto you or your attorney should file a written appearance in said Court at Dedham before ten o'clock in the forenoon on Nov. 26, 1975, the return day of this citation.

Witness, ROBERT M. FORD, Esquire, First Judge of said Court, this Oct. 17, 1975.

PAUL C. GAY
Register.

10/23-30 11/6/75

COMMONWEALTH OF MASSACHUSETTS
Norfolk, ss. Probate Court

No. 75F643-E1

To all persons interested in the estate of JOSEPHINE ANGRISANO late of Quincy in said County, Deceased. And to the Attorney General of said Commonwealth, if required.

A petition has been presented to said Court for probate of a certain instrument purporting to be the last will and one codicil of said deceased by JOSEPHINE B. MERCURIO of Winchester in the County of Middlesex praying that she be appointed executrix thereof without giving a surety on her bond.

If you desire to object thereto you or your attorney should file a written appearance in said Court at Dedham before ten o'clock in the forenoon on Nov. 26, 1975, the return day of this citation.

Witness, ROBERT M. FORD, Esquire, First Judge of said Court, this Oct. 16, 1975.

PAUL C. GAY,
Register.

10/23-30 11/6/75

COMMONWEALTH OF MASSACHUSETTS
Norfolk, ss. Probate Court

No. 75F2638-E1

To all persons interested in the estate of JOSEPH F. DUGGAN late of Quincy in said County, deceased. And to the Attorney General of said Commonwealth, if required.

A petition has been presented to said Court for probate of a certain instrument purporting to be the last will of said deceased by JOSEPH F. DUGGAN of Milton in the County of Norfolk praying that he be appointed executor thereof without giving a surety on his bond.

If you desire to object thereto you or your attorney should file a written appearance in said Court at Dedham before ten o'clock in the forenoon on Nov. 26, 1975, the return day of this citation.

Witness, ROBERT M. FORD Esquire, First Judge of said Court, this Oct. 16, 1975.

PAUL C. GAY,
Register.

10/23-30 11/6/75

# CLASSIFIED ADS

## LEGAL NOTICES

COMMONWEALTH OF MASSACHUSETTS
Norfolk, ss. Probate Court

No. 75F2356-E1

To all persons interested in the estate of ELIZABETH M. DONLAN late of Quincy in said County, deceased. And to the Attorney General of said Commonwealth, if required.

A petition has been presented to said Court for probate of a certain instrument purporting to be the last will of said deceased by JOHN F. DONLAN of Thousand Oaks in the State of California praying that he be appointed executor thereof without giving a surety on his bond.

If you desire to object thereto you or your attorney should file a written appearance in said Court at Dedham before ten o'clock in the forenoon on Nov. 19, 1975, the return day of this citation.

Witness, ROBERT M. FORD, Esquire, First Judge of said Court, this Oct. 7, 1975.

PAUL C. GAY, Register.

10/16-23-30/75

COMMONWEALTH OF MASSACHUSETTS
Norfolk, ss. Probate Court

No. 74P2804

To all persons interested in the estate of ANGELINA CARINI also known as ANGELINA CUMBO late of Quincy in said County, deceased. And to the Attorney General of said Commonwealth, if required.

The executor of the will of said deceased has presented to said Court for allowance his first and final account.

If you desire to object thereto you or your attorney should file a written appearance in said Court at Dedham before ten o'clock in the forenoon on Nov. 19, 1975, the return day of this citation.

Witness, ROBERT M. FORD, Esquire, First Judge of said Court, this Oct. 8, 1975.

PAUL C. GAY, Register.

10/16-23-30/75

COMMONWEALTH OF MASSACHUSETTS
Norfolk, ss. Probate Court

No. 75F2610-E1

To all persons interested in the estate of ELSIE W. GIFFORD late of Quincy in said County, deceased. And to the Attorney General of said Commonwealth, if required.

A petition has been presented to said Court for probate of a certain instrument purporting to be the last will of said deceased by DONALD F. GIFFORD of Port Jefferson Station in the State of New York, praying that he be appointed executor thereof without giving a surety on his bond.

If you desire to object thereto you or your attorney should file a written appearance in said Court at Dedham before ten o'clock in the forenoon on Nov. 19, 1975, the return day of this citation.

Witness, ROBERT M. FORD, Esquire, First Judge of said Court, this Oct. 10, 1975.

PAUL C. GAY, Register.

10/23-30 11/6/75

## LOST CERTIFICATE

The following Certificate No. 1751065-2 has been lost, destroyed or stolen and application for payment has been made in accordance with Section 20, Chapter 167, General Laws. The finder will please return to the Granite Coop Bank, 440 Hancock St., N. Quincy, Mass.
10/16-23/75

Save Gas and Money ... shop locally.

## SERVICES OFFERED

SAVE SAVE

B & G Electrical's

**7½% Rebate Sale**

Save 7½% on the price of a 100 Amp service change. Now through Dec. 31st with this coupon.

For more information call B & G Electrical at 479-1446 or 479-6722 -

Free estimates.

Good only with this coupon.

## INSTRUCTION

MUSIC LESSONS

PIANO - ORGAN
GUITAR - BASS

Adult or child, in your home or mine. "You will never know until you try."
Vin Doherty
961-2531. 12/18

## LEGAL NOTICES

COMMONWEALTH OF MASSACHUSETTS
Norfolk, ss. Probate Court

No. 75F2486-A1

To all persons interested in the estate of ROBERT F. LEVANGIE late of Quincy in said County, deceased. And to the Attorney General of said Commonwealth, if required.

A petition has been presented to said Court, praying that JOHN C. LEVANGIE of Hull in the County of Plymouth, or some other suitable person, be appointed administrator of said estate.

If you desire to object thereto you or your attorney should file a written appearance in said Court at Dedham before ten o'clock in the forenoon on Nov. 5, 1975, the return day of this citation.

Witness, ROBERT M. FORD, Esquire, First Judge of said Court, this Sept. 26, 1975.

PAUL C. GAY, Register.

10/9-16-23/75

## REAL ESTATE

QUINCY
WATER VIEW

Residential area, brick front Dutch Colonial on 10,000 sq. ft. fenced corner lot. Fireplace living room, dining room, modern kitchen, 2 bedrooms, knotty pine basement room, 2 baths. W/W carpeting, garage. Low 830's by owner. 479-8468.
10/23

## YARD SALE

YARD SALE

Wollaston United Methodist Church, Chapman St. entrance, Oct. 25, 9 a.m. to 3 p.m. Snack Bar for lunch, etc.
10/23

## LOST PASSBOOK

The following Passbook No. 06-01495 has been lost, destroyed or stolen and application for payment has been made in accordance with Section 20, Chapter 167, General Laws. The finder will please return to the Hancock Bank, 1495 Hancock St., Quincy.
10/16-23/75

## LOST PASSBOOK

The following Passbook No. 21205200 has been lost, destroyed or stolen and application for payment has been made in accordance with Section 20, Chapter 167, General Laws. The finder will please return to the Granite Cooperative Bank, 120 Granit St.
10/23-30/75

## OPPORTUNITY

MUST CLEAN OUT YARD OF CARS

'71 Cougar, 2 door hardtop, blue, white vinyl roof, clean $1,950.

'71 Ford Galaxy, 4 door hardtop, radio/heater, automatic, power steering, power brakes, leather interior. Clean $1,000.

'69 Ford 4 door. Real good running car. Power steering, power brakes, automatic. A steal at $395.

VERY RARE '65 Dutch Riviera Classic 2 door hardtop. 50,000 original miles, runs good $395.

Ask for John at 479-1142, 471-9500, 471-5454. F1/25

## FOR SALE

1972
PONTIAC VENTURA

2-door, 6 cylinder, automatic, P.S., 36,000 miles. Excellent condition. $1,800. Call Steve 479-6831 - 773-1266.
T.F.

## SERVICES OFFERED

HOME MAINTENANCE

Aluminum seamless gutters $3.25 per foot with matching drain pipes installed. Also small repairs. 6½" insulation installed in attics or basement. Free Estimates. John Campbell 773-4429.
10/23.

PAINTING NOTICE

We are back in full operation. Thank you for waiting.
Paul W. Lyons & Sons
Painting
Call 328-1619
or
328-1349
10/30

WEEKLY BUDGET
NO FINANCE CHARGES

Bedspreads, drapes, ready-made furniture slip covers and cookware. Specially priced for new weekly budget accounts. Terms as low as $3.00 per week. Call 963-1603.
10/30

BATHTUBS
RESURFACED

Like new, on location. Shiny bright, choice colors. All work guaranteed. Using Lectroglaz Proc. Free estimate. Call 889-1444.
12/3

## SERVICES OFFERED

ART FLOOR CO., INC.
celebrate the Opening with...
LINOLEUM & TILE
KENTILE • ARMSTRONG CORKOLEUM
SOLD and INSTALLED
HARDWOOD FLOORS, LAID & REFINISHED by our SPECIALISTS
Complete line of Vacuum Kleen & Supplies
328-4070
117 Hancock St., Quincy Square

RICK'S ROOFING

Roofs - gutters - vinyl siding - No job too small. Free Estimates. Licensed, insured - guaranteed.
479-3285 479-3566
T.F.

KEYS MADE
Locksmith on Duty
GRANITE CITY HARDWARE
1617 Hancock St., Quincy
479-5454 T.F.

NEED LIGHT TRUCKING?
Call 848-3092
Nights or week-ends
T.F.

HOME OWNERS RATES ARE LOWER: If you have a basic Homeowner's policy for $20,000 and are paying more than $62.00 a year, call 282-4412 at once. Rutstein Insurance Agency.
T.F.

HALL FOR HIRE

Weddings - showers - meetings - banquets. Elks Home, 1220 Hancock St., Quincy.
472-2223
T.F.

HALL FOR RENT

North Quincy K. of C. Building, 5 Hollis Ave. For information please call
328-5552 - 328-0087
328-9822
T.F.

CARPENTRY

Licensed builder, 26 years experience. Repairs, remodeling & additions. No job too small. Free Estimates. Charles J. Ross.
479-3755.
T.F.

MASON WORK

Of every kind - chimney, fireplace, stone, block, steps, new and repaired. Free estimates. Call F. Radtke 328-3562 after 5 p.m.
1/8

## INDEX FOR CLASSIFIED


Services
For Sale
Autos
Boats
For Rent
Help Wanted
Pets, Livestock
Lost and Found
Real Estate for Sale
Real Estate Wanted
Miscellaneous
Work Wanted
Antiques
Coins and Stamps
Rest Homes
Instruction


QUINCY SUN

MAIL TO: QUINCY SUN, 1372 Hancock St., Quincy 02169
WANT ADS PAYABLE IN ADVANCE...cash must accompany order

Enclosed is_____for the following ad to run_____times

COPY:_____

Single Rate: $2.50 for one week, up to 20 words, 5¢ each additional word.
Contract Rates: $2.25 per week, up to 20 words for three or more insertions of the same ad.
10 Consecutive issues $2.00 per week
No refund will be made at this contract rate in the event of cancellation.
Deadline: Friday 5 P.M. for the following weeks publication.
Please include your phone number in ad.

# Gov. Dukakis Keynote Speaker At John Adams Honor Ceremonies Oct. 30

Gov. Michael Dukakis will be the featured speaker at a presidential wreath laying ceremonty Thursday, Oct. 30, honoring the 240th birthday of President John Adams.

The ceremony is to be held at 11 a.m. on the steps of the United First Parish Church, Quincy Sq.

The traditional presentation of the wreath from President Gerald Ford will be made to Mayor Walter J. Hannon by Admiral Thomas E. Morris, USNR, Commanding officer, Naval Reserve Readiness Command, Boston.

Featured during the ceremony will be a special presentation by the Curtain Call Theater of a scene from "American Primitive", a play by William Gibson, based on the letters of John and Abigail Adams.

Portraying the role of John and Abigail will be Lauren Fitzhugh and Cathryn Venti. Dialogue from the play is derived directly from letters written between John and Abigail while John Adams was attending the First Continental Congress in 1774.

The ceremony will open with patriotic music by organist Gay Sullivan, and the Quincy High School Band, under the direction of Michael Cahill.

Members of the Quincy High School Air Force Junior ROTC will provide a color guard for the singing of the National Anthem, and lead the audience in a Pledge of Allegiance to the Flag.

Welcome to the ceremonies honoring the second president will be given by John R. Graham, executive director of Quincy Heritage, the city's bicentennial agency.

Speakers for the event, in addition to the keynote addres by Gov. Dukakis, will be Admiral Morris, Mayor Walter J. Hannon, who will accept the wreath for the city. and Rev. Keith Munson, who will accept on behalf of United First Parish Church.

Rev. Joseph Downey, pastor of St. Joseph's Church, will offer the prayer of dedication.

To commemorate the event, a special parchment scroll bearing John Adams portrait and selected thoughts, will be given away free with every purchase made at the Quincy Heritage Visitors' Center in the Quincy MBTA Station.

Also available will be a similar parchment portrait of John Quincy Adams, suitable for framing.

Following the wreath laying ceremonies, an invitational civic luncheon, sponsored by the Quincy Savings Bank, will be held at the Three Seasons Restaurant, in the Quincy Vocational Technical School.

The public is invited to attend the wreath laying ceremony and to visit the crypt of the Presidents beneath the church.

# Quincy Police Marksmen Priming For National Competition

[Cont'd from Page 1]

"And we hope we never have to," Kendall added.

Admittedly an expensive hobby, pistol shooting competition personally costs both officers an estimated $1,000 per season.

Kendall, who has been competing in regional meets for two years, and McDonald, launching his first competitive season this year, each devote during the match season two to three hours per week to practice shooting, spending an estimated $300 per man for practice ammunition alone. One case of ammunition carries 1,000 rounds (a round equals a shot) and costs $50. The $300 per man covers, then, six cases of practice ammunition.

And during the 12-match season, McDonald and Kendall each use an added case and one-half of ammunition - approximately 130 rounds per competitive match. That adds another $75 per person, bringing the total estimated cost of one season's ammunition to $375 per man.

Match entrance fees ranging from $15-20 also deplete the shooter's pocket and travel expenses pile an estimated $150 to the total, paid entirely by McDonald and Kendall alone.

A pistol adds between $250 and $300 to this hobby's total cost. Both Kendall and McDonald use a Smith and Wesson 38-calibre six-inch barrel pistol purchased locally at Colman's Sporting Goods.

Then, a holster, speed loaders, bullet loops, belts and ear protectors to block out the bang of the bullets jack total expenditures another $75.

In area matches, Kendall and McDonald compete both on individual and team levels. Participants stand at varying distances from round fringed targets, shooting required volleys of fire. A typical match begins with the shooter standing seven feet from the target. At this distance, he must fire 12 rounds in 25 seconds, drawing, firing, discharging, reloading and re-firing.

Then, at 12 yards from the target, the shooter must fire 18 rounds - six lefthanded, righthanded and kneeling, all in 60 seconds.

Then, at 25 yards, each man fires in 60 seconds 18 rounds while stationed behind a barricade kneeling, lefthanded and righthanded to end the match.

A special 50-yard event requires firing 24 rounds in two minutes and 45 seconds - six rounds each while sitting and prone, then lefthanded and righthanded behind a barricade.

In all these events, timing is second only to precision. Kendall said:

"You have to take as much of the alloted time as possible. If you finish that 50-yard round in two minutes instead of two minutes and 45 seconds, you know you're not shooting as accurately as possible."

McDonald agreed. "Speed, accuracy and timing are the most essential items. You really need a good sense of timing."

Both shooters also rank concentration and composure as ingredients essential to proficient performance. Kendall explained:

"If you have the jitters, you're going to blow it. It's like a little war with everyone shooting at once. You have to concentrate and block out everything around you. You can't be thinking of the guy next to you."

Long-time boyhood friends, the two officers rekindled their friendship when Kendall joined the Quincy Police force. Both are now working towards associate degrees in law enforcement at Quincy Junior College.

Having represented the Quincy Police force in state and regional matches, both McDonald and Kendall now hope to bring pride to the city by representing their department next year - in national competition.

By MARY ANN DUGGAN

# Adams Birthplaces To Be On Sears Catalog Cover

Sears, Roebuck will have a full-color photograph of the birthplaces of Presidents John and John Quincy Adams on the cover of its catalog for Spring and Summer of 1976.

Gordon MacPhee of Quincy Heritage worked with Sears representatives early this past summer at the birthplaces. Sears paid to have the houses cleaned on the exterior and then had the paint touched-up where necessary.

In 1971 Sears painted both houses as part of the "Great American Homes" program.

Sears representative indicated that the birthplaces were chosen for the cover of the bicentennial edition of the catalog because they seemed to be most representative. All of the "Great American Homes" were given consideration.

Over the years, Sears has featured its products on the cover of its catalog. This is the first time that Sears paint products have been given cover recognition.

The caption on the photograph notes that the birthplaces, located in Quincy, are the homes of both the second and sixth presidents of the U.S.

"We are very pleased that Sears is bringing this special recognition to Quincy," said John R. Graham, Quincy Heritage executive director. "This will create interest in Quincy everywhere in the nation. The dollar value of such national exposure cannot be calculated."

The catalog will be released early in 1976.

**NEWSCARRIERS WANTED**
**Here's a chance to earn extra money by building a Quincy Sun home delivery route.**
**Telephone: 471-3100**

# 16 Elected To QCBPA Board Of Directors

Sixteen members of the Quincy Center Business and Professional Association [QCBPA] have been elected to serve on the organization's new board of directors.

They are:

Mark Bertman of Roger's Jewelry; Henry Bosworth of The Quincy Sun; Pierre Boulanger of Sears Roebuck Co.; Phil Chase of Cummings; Robert Colman of Colman's Sporting Goods; Burt Cook of Tag's Sleep and Lounge Shop; Jack Cosseboom of Milton's; Remo DeNicola of South Shore Television and Appliance; Kenneth Fallon Jr. of WJDA; Jason Feidman of Jason's Luggage and Music Shop; Ted Johnson of Granite City Hardware; John Kelly of Sawyer's Campus Shop; Jack Kerrigan of Baskin-Robbins Ice Cream Store; David Leitch of Burgin-Platner & Co., Inc.; Bernie Reisberg of Bernie's Modern Formal Shop; and George White of the Patriot Ledger.

QCBPA Vice-President Bernard Reisberg said the new board of directors will meet later in the month. A meeting tentatively scheduled for this week has been postponed.

Reisberg urged all QCBPA members to attend today's [Thursday's] general membership meeting to be held at Quincy Legion Post 95 at the corner of Revere Rd and Mechanic St.

The meeting is scheduled to begin at 10 a.m. and members will discuss future downtown activities.

# Michael Marr Enters Air Force

Michael M. Marr, son of Mr. and Mrs. Robert Marr of 79 Connell St., West Quincy, has entered the U.S. Air Force Delayed Enlistment Program today.

Under the program he has been guaranteed an assignment in the Air Force, but does not leave to attend the Airman's School of Military Science at Lackland Air Force Base, Texas until Jan. 2.

Marr will receive training in the Mechanical Aptitude Area. He graduated from Quincy Vocational Technical High School.

## LEGAL NOTICES

COMMONWEALTH OF MASSACHUSETTS
Norfolk, ss. Probate Court

No. 74P2633

To all persons interested in the estate of THOMAS A. SHRUHAN late of Quincy in said County, deceased. And to the Attorney General of said Commonwealth, if required.

A petition has been presented to said Court by MARY R. CHAPIN praying for authority to adjust by compromise or arbitration a demand against the said estate, by general creditors in the amount of $9,535.72 as more fully set out in said petition.

If you desire to object thereto, you or your attorney should file a written appearance in said Court at Dedham before ten o'clock in the forenoon on Nov. 26, 1975, the return day of this citation.

Witness, ROBERT M. FORD, Esquire, First Judge of said Court, this Oct. 14, 1975.

PAUL C. GAY,
Register.

10/23-30 11/6/75

COMMONWEALTH OF MASSACHUSETTS
Norfolk, ss. Probate Court

No. 74P2633

To all persons interested in the estate of THOMAS A. SHRUHAN late of Quincy in said County, deceased. And to the Attorney General of said Commonwealth, if required.

A petition has been presented to said Court by MARY R. CHAPIN praying for authority to adjust by compromise or arbitration a demand against the said estate, by Randolph Savings Bank, Edward G. Daly and Swarco Realty Associates, Inc. in the amount of $94,000.00 as more fully set out in said petition.

If you desire to object thereto, you or your attorney should file a written appearance in said Court before ten o'clock in the forenoon on Nov. 26, 1975, the return day of this citation.

Witness, ROBERT M. FORD, Esquire, First Judge of said Court, this Oct. 14, 1975.

PAUL C. GAY
Register

10/23-30 11/6/75

## LEGAL NOTICES

COMMONWEALTH OF MASSACHUSETTS
Norfolk, ss. Probate Court

No. 75F2662-E1

To all persons interested in the estate of NORMAN N. PITNOF late of Quincy in said County, deceased. And to the Attorney General of said Commonwealth, if required.

A petition has been presented to said Court for probate of a certain instrument purporting to be the last will of said deceased by ELIZABETH G. PITNOF of Quincy in the County of Norfolk praying that she be appointed executrix thereof without giving a surety on her bond.

If you desire to object thereto you or your attorney should file a written appearance in said Court at Dedham before ten o'clock in the forenoon on Nov. 26, 1975, the return day of this citation.

Witness, ROBERT M. FORD, Esquire, First Judge of said Court, this Oct. 17, 1975.

PAUL C. GAY
Register.

10/23-30 11/6/75

COMMONWEALTH OF MASSACHUSETTS
Norfolk, ss. Probate Court

No. 75F643-E1

To all persons interested in the estate of JOSEPHINE ANGRISANO late of Quincy in said County, Deceased. And to the Attorney General of said Commonwealth, if required.

A petition has been presented to said Court for probate of a certain instrument purporting to be the last will and one codicil of said deceased by JOSEPHINE B. MERCURIO of Winchester in the County of Middlesex praying that she be appointed executrix thereof without giving a surety on her bond.

If you desire to object thereto you or your attorney should file a written appearance in said Court at Dedham before ten o'clock in the forenoon on Nov. 26, 1975, the return day of this citation.

Witness, ROBERT M. FORD, Esquire, First Judge of said Court, this Oct. 16, 1975.

PAUL C. GAY,
Register.

10/23-30 11/6/75

COMMONWEALTH OF MASSACHUSETTS
Norfolk, ss. Probate Court

No. 75F2638-E1

To all persons interested in the estate of JOSEPH F. DUGGAN late of Quincy in said County, deceased. And to the Attorney General of said Commonwealth, if required.

A petition has been presented to said Court for probate of a certain instrument purporting to be the last will of said deceased by JOSEPH F. DUGGAN of Milton in the County of Norfolk praying that he be appointed executor thereof without giving a surety on his bond.

If you desire to object thereto you or your attorney should file a written appearance in said Court at Dedham before ten o'clock in the forenoon on Nov. 26, 1975, the return day of this citation.

Witness, ROBERT M. FORD Esquire, First Judge of said Court, this Oct. 16, 1975.

PAUL C. GAY,
Register.

10/23-30 11/6/75

# CLASSIFIED ADS

## LEGAL NOTICES

COMMONWEALTH OF MASSACHUSETTS
Norfolk, ss. Probate Court

No. 75F2356-E1

To all persons interested in the estate of ELIZABETH M. DONLAN late of Quincy in said County, deceased. And to the Attorney General of said Commonwealth, if required.

A petition has been presented to said Court for probate of a certain instrument purporting to be the last will of said deceased by JOHN F. DONLAN of Thousand Oaks in the State of California praying that he be appointed executor thereof without giving a surety on his bond.

If you desire to object thereto you or your attorney should file a written appearance in said Court at Dedham before ten o'clock in the forenoon on Nov. 19, 1975, the return day of this citation.

Witness, ROBERT M. FORD, Esquire, First Judge of said Court, this Oct. 7, 1975.

PAUL C. GAY, Register.

10/16-23-30/75

COMMONWEALTH OF MASSACHUSETTS
Norfolk, ss. Probate Court

No. 74P2804

To all persons interested in the estate of ANGELINA CARINI also known as ANGELINA CUMBO late of Quincy in said County, deceased. And to the Attorney General of said Commonwealth, if required.

The executor of the will of said deceased has presented to said Court for allowance his first and final account.

If you desire to object thereto you or your attorney should file a written appearance in said Court at Dedham before ten o'clock in the forenoon on Nov. 19, 1975, the return day of this citation.

Witness, ROBERT M. FORD, Esquire, First Judge of said Court, this Oct. 8, 1975.

PAUL C. GAY, Register.

10/16-23-30/75

COMMONWEALTH OF MASSACHUSETTS
Norfolk, ss. Probate Court

No. 75F2610-E1

To all persons interested in the estate of ELSIE W. GIFFORD late of Quincy in said County, deceased. And to the Attorney General of said Commonwealth, if required.

A petition has been presented to said Court for probate of a certain instrument purporting to be the last will of said deceased by DONALD F. GIFFORD of Port Jefferson Station in the State of New York, praying that he be appointed executor thereof without giving a surety on his bond.

If you desire to object thereto you or your attorney should file a written appearance in said Court at Dedham before ten o'clock in the forenoon on Nov. 19, 1975, the return day of this citation.

Witness, ROBERT M. FORD, Esquire, First Judge of said Court, this Oct. 19, 1975.

PAUL C. GAY, Register.

10/23-30 11/6/75

## LOST CERTIFICATE

The following Certificate No. 1751065-2 has been lost, destroyed or stolen and application for payment has been made in accordance with Section 20, Chapter 167, General Laws. The finder will please return to the Granite Coop Bank, 440 Hancock St., N. Quincy, Mass.
10/16-23/75

Save Gas and Money ... shop locally.

## SERVICES OFFERED

SAVE B & G Electrical's SAVE

**7½% Rebate Sale**

Save 7½% on the price of a 100 Amp service change. Now through Dec. 31st with this coupon.

For more information call B & G Electrical at 479-1446 or 479-6722 -

Free estimates.

Good only with this coupon.

## INSTRUCTION

MUSIC LESSONS

PIANO - ORGAN
GUITAR - BASS

Adult or child, in your home or mine. "You will never know until you try."
Vin Doherty
961-2531. 12/18

## LEGAL NOTICES

COMMONWEALTH OF MASSACHUSETTS
Norfolk, ss. Probate Court

No. 75F2486-A1

To all persons interested in the estate of ROBERT F. LEVANGIE late of Quincy in said County, deceased. And to the Attorney General of said Commonwealth, if required.

A petition has been presented to said Court, praying that JOHN C. LEVANGIE of Hull in the County of Plymouth, or some other suitable person, be appointed administrator of said estate.

If you desire to object thereto you or your attorney should file a written appearance in said Court at Dedham before ten o'clock in the forenoon on Nov. 5, 1975, the return day of this citation.

Witness, ROBERT M. FORD, Esquire, First Judge of said Court, this Sept. 26, 1975.

PAUL C. GAY, Register.

10/9-16-23/75

## SERVICES OFFERED

## REAL ESTATE

QUINCY
WATER VIEW

Residential area, brick front Dutch Colonial on 10,000 sq. ft. fenced corner lot. Fireplace living room, dining room, modern kitchen, 2 bedrooms, knotty pine basement room, 2 baths. W/W carpeting, garage. Low $30's by owner. 479-8468. 10/23

## YARD SALE

YARD SALE

Wollaston United Methodist Church, Chapman St. entrance, Oct. 25, 9 a.m. to 3 p.m. Snack Bar for lunch, etc.
10/23

## LOST PASSBOOK

The following Passbook No. 66-01495 has been lost, destroyed or stolen and application for payment has been made in accordance with Section 20, Chapter 167, General Laws. The finder will please return to the Hancock Bank, 1495 Hancock St., Quincy.
10/16-23/75

## LOST PASSBOOK

The following Passbook No. 21205200 has been lost, destroyed or stolen and application for payment has been made in accordance with Section 20, Chapter 167, General Laws. The finder will please return to the Granite Cooperative Bank, 120 Granit St.
10/23-30/75

## OPPORTUNITY

MUST CLEAN OUT YARD OF CARS

'71 Cougar, 2 door hardtop, blue, white vinyl roof, clean $1,950.

'71 Ford Galaxy, 4 door hardtop, radio/heater, automatic, power steering, power brakes, leather interior. Clean $1,000.

'69 Ford 4 door. Real good running car. Power steering, power brakes, automatic. A steal at $395.

VERY RARE '65 Dutch Riviera Classic 2 door hardtop, 50,000 original miles, runs good $395.

Ask for John at 479-1142, 471-9500, 471-5454. T1/23

## FOR SALE

1972
PONTIAC VENTURA

2-door, 6 cylinder, automatic, P.S., 36,000 miles. Excellent condition. $1,800. Call Steve 479-6831 - 773-1266.
T.F.

## SERVICES OFFERED

HOME MAINTENANCE

Aluminum seamless gutters $3.25 per foot with matching drain pipes installed. Also small repairs. 6½" insulation installed in attics or basement. Free Estimates. John Campbell 773-4429.
10/23.

PAINTING NOTICE

We are back in full operation. Thank you for waiting.
Paul W. Lyons & Sons
Painting
Call 328-1619
or
328-1349
10/30

WEEKLY BUDGET
NO FINANCE CHARGES

Bedspreads, drapes, ready-made furniture slip covers and cookware. Specially priced for new weekly budget accounts. Terms as low as $3.00 per week. Call 963-1603.
10/30

BATHTUBS RESURFACED

Like new, on location. Shiny bright, choice colors. All work guaranteed. Using Lectroglaz Proc. Free estimate. Call 889-1444.
12/3

## SERVICES OFFERED

ART FLOOR CO., INC.
exhibits the Diamond with...
LINOLEUM & TILE
KENTILE • ARMSTRONG CONGOLEUM
SOLD AND INSTALLED
HARDWOOD FLOORS LAID & REFINISHED by our SPECIAL TOOL
Complete line of Berber Rugs & Carpeting
328-8070
117 Beale St., Quincy

RICK'S ROOFING

Roofs - gutters - vinyl siding - no job too small. Free Estimates. Licensed, insured - guaranteed.
479-3205 479-3564
T.F.

KEYS MADE
Locksmith on Duty
GRANITE CITY HARDWARE
1617 Hancock St., Quincy
479-5454 T.F.

NEED LIGHT TRUCKING?
Call 848-3092
Nights or week-ends
T.F.

HOME OWNERS RATES ARE LOWER: If you have a basic Homeowner's policy for $20,000 and are paying more than $62.00 a year, call 282-4412 at once. Rutstein Insurance Agency.
T.F.

HALL FOR HIRE

Weddings - showers - meetings - banquets. Elks Home, 1220 Hancock St., Quincy.
472-2223
T.F.

HALL FOR RENT

North Quincy K. of C. Building, 3 Hollis Ave. For information please call
328-5552 - 328-0087
328-9822
T.F.

CARPENTRY

Licensed builder, 26 years experience. Repairs, remodeling & additions. No job too small. Free Estimates. Charles J. Ross.
479-3755.
T.F.

MASON WORK

Of every kind - chimney, fireplace, stone, block, steps, new and repaired. Free estimates. Call F. Radtke 328-3562 after 5 p.m.
1/8

## INDEX FOR CLASSIFIED


Services
For Sale
Autos
Boats
For Rent
Help Wanted
Pets, Livestock
Lost and Found
Real Estate for Sale
Real Estate Wanted
Miscellaneous
Work Wanted
Antiques
Coins and Stamps
Rest Homes
Instruction


QUINCY SUN

MAIL TO: QUINCY SUN, 1372 Hancock St., Quincy 02169
WANT ADS PAYABLE IN ADVANCE...cash must accompany order

Enclosed is_____for the following ad to run_____times

COPY:_____

Single Rate: $2.50 for one week, up to 20 words, 5¢ each additional word.
Contract Rates: $2.25 per week, up to 20 words for three or more insertions of the same ad.
10 Consecutive issues $2.00 per week
No refund will be made at this contract rate in the event of cancellation.
Deadline: Friday 5 P.M. for the following weeks publication.
Please include your phone number in ad.

*Parsons & Richardson*
**INSURANCE AGENCY, INC.**
**Be Sure Now--Not Sorry Later**
Robert W. Richardson
PResident 3-1276
[Opposite Quincy Center MBTA]

## Senior Volunteers Sought For 'Project Observe'

Speedy Senior Service in conjunction with the RSVP [Retired Senior Volunteer Program] is recruiting Senior Volunteers to participate in "Project Observe", a program which will survey available services and additional needs of older people in the area.

The program is being operated through the Massachusetts Association of Older Americans under the direction of the Department of Elder Affairs.

Seniors participating in the program will attend five training sessions to be introduced to the importance of the survey and methods used in gathering information. These sessions will be held at the J. F. Kennedy Health Center, 1120 Hancock St., Nov. 3, 4, 5, 7 and 10.

Seniors interested in helping with "Project Observe" should contact Loretta Ardini at the Speedy Senior Service office, 1 Maple St., Quincy Sq., or call 471-3601.


# 30 IS ABOUT THE RIGHT AGE TO THINK ABOUT RETIREMENT.

With inflation the way it is, anyone planning to live out his retirement comfortably on Social Security is only kidding himself.

It takes a long time to prepare for your retirement. Starting at age 30 is certainly none too soon.

*How secure can you feel on $340 a month?*

## South Shore Retirement Accounts.

Recently, an act of Congress made it possible for you to set up your own retirement program if you're not already covered by a plan.

At South Shore this means that you can set aside up to $1500 or 15% of your salary (whichever is less) in a special tax-exempt Retirement Account.

This money is tax free from federal taxation so long as it stays in the account. (That could amount to several hundred dollars a year.)

And since when you draw on your retirement fund you will most likely be in a lower tax bracket, this will result in even further tax savings.

The only caution is that since this fund is intended for retirement, it must be used that way. If you withdraw any money before age 59½ the federal law insists that there be a penalty.

## $248,160 when you retire.

| If you contributed $1500 at the beginning of each year for 35 years, here's how your fund will be computed. | |
|---|---|
| Annual contribution | $1,500 |
| Total tax saving per year (25% tax bracket) | $375 |
| Total contributed at age 65 | $52,500 |
| Interest earnings at 7.25% | $195,660 |
| YOUR TOTAL RETIREMENT FUND | $248,160 |

*It's amazing how it all adds up.*

Let's say you set up a retirement account at South Shore National at age 30 and at the beginning of each year you deposit $1500 in your retirement account.

At the end of the thirty-fifth year you will have contributed $52,500, taken tax benefits amounting to $13,125 and due to interest earnings, accumulated $248,160 by the time you retire at age 65.

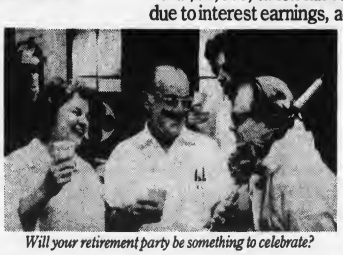

*Will your retirement party be something to celebrate?*

## The convenience of Multistatement.

If you wish, your Retirement Account at South Shore National can be still another part of Multistatement. Multistatement automatically entitles you to such services as free checking, NOW Accounts, automatic transfer of funds and a discount on personal loans. It's a most convenient way to handle your banking.

Sooner or later you are going to retire. Why not do it as comfortably as you possibly can?

Start planning now with a Retirement Account from South Shore National... and live happily ever after.

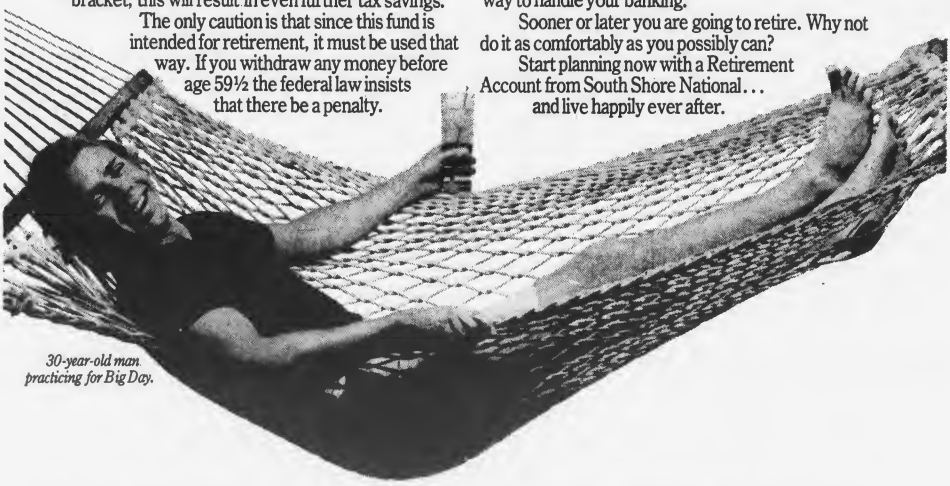

*30-year-old man practicing for Big Day.*

# SOUTH SHORE NATIONAL.

1400 Hancock Street, Quincy, Massachusetts 02169. 472-1000. Member F.D.I.C. / A Multibank Affiliate.

# The Quincy Sun

Vol. 8 No. 7 Thursday, October 30, 1975

10¢


*65% Voter Turnout Predicted Next Tuesday*

# Mayoral Race Close--Hannon Given Edge

By HENRY BOSWORTH

As Quincy's confusing city election campaign heads down the home-stretch, political observers still see a fairly close race between Mayor Walter J. Hannon and challenger Joseph J. LaRaia.

But most of them are giving the edge to Hannon whom they think has picked up more steam than LaRaia since the September preliminary election. But other observers will argue that point.

The only really sure thing about next Tuesday's finale is that Quincy will get at least two new city councillors and two new school committeemen.

The four new municipal faces are guaranteed because there are four vacant seats to be filled.

City Clerk John M. Gillis predicts "about 65 percent" of Quincy's 48,232 registered voters will go to the polls. Two years ago, in another confusing election that did not take place until Dec. 4, 53 per cent turned out.

Ironically Gillis thinks all the confusion about this year's election has generated so much publicity that it will have a sort of reverse-psychological affect bringing out more voters than if it were a normal election.

All the confusion results from the fact that the names of 25

[Cont'd on Page 11]

**Sample Ballot**

**On Page 11**

A HOUSE DIVIDED – His and hers signs at 200 Beale St., Wollaston, indicate Chuck and Leona Doherty cannot agree on a mayoral candidate to lead the city.
[Quincy Sun Photo by Steve Liss]

*He For Hannon, She For LaRaia*

## Wollaston Home A Political (Mayoralty) House Divided

By MARY ANN DUGGAN

Chuck and Leona Doherty of 200 Beale St., Wollaston are proving a political house divided need not crumble nor fall.

Side-by-side mayoral placards pounded into the Doherty front lawn announce with billboard boldness the occupants within will not be voting for the same mayoral candidate on election day. Hoisted above a "Hannon Mayor" sign is the word "His", and tacked above a "LaRaia Mayor" sign is the word "Hers".

Although Mrs. Doherty explains she and her husband usually agree on political matters, she said this year's race for mayor has created division within the household.

"We've been trying to convince each other to change sides," says Mrs. Doherty.

And in order to prod her husband into the LaRaia camp, Mrs. Doherty - the mother of five children, two of whom are 17-year old twins - is using an age-old tacit. She said:

"I'm threatening no supper all next week!"

Mrs. Doherty explained she demanded equal billing for her candidate after her husband erected a Hannon sign on the front lawn a week ago. Refusing to comply with her spouse's suggestion to stand the LaRaia sign on the other side of the yard, Mrs. Doherty said she wanted her billboard placed right beside her husbands.

" 'You wouldn't dare,' " my husband said to me," Mrs. Doherty recalled. "And when someone says 'You wouldn't dare,' I dare!"

Mr. Doherty has now vowed to spotlight his Hannon billboard in bright lights on election night. Not to be upstaged, Mrs. Doherty says she will concoct some countering plan to attract attention to her LaRaia sign.

"I may get a belly dancer," she laughed. "Or maybe I should get a colored spotlight. I'll have to think of something."

Despite the disagreement over the mayoral race, the Dohertys do concur on another candidate wedged between the Hannon and LaRaia signs is smaller "Mullaney for School Committee" sign which used to carry above it the designation "Both". Mrs. Doherty said someone stole the marker in the wee hours of Tuesday morning.

"It was there at one o'clock in the morning Tuesday but gone at six," she said.

This amiable political feud has been brewing so long, both Dohertys can parrot what the other will say about the candidate of the other's choice. Mrs. Doherty

[Cont'd on Page 11]

*Debate At Kiwanis Club*

## Proponent, Opponent Take Sharp Issue On Building Height Referenda

An opponent of height limitations in Quincy charged passage of either ballot question will place an "irrevocable ban" on commercial and industrial high rise construction but a proponent of the limitations labelled that charge "mendacious fabrication."

Speaking at a Monday meeting of the Quincy Kiwanis Club, Eric Swider, executive vice-president of the South Shore Chamber of Commerce, and Pasquale DiStefano, president of the Quincy Citizens Association, presented polar views on the height limit debate which goes to the people Nov. 4.

While Swider urged Quincy voters to reject both height limitation ballot questions, DiStefano lobbied for passage of referendum Question No. 3 which would limit the maximum number of stories of any future building in Quincy to 10 in Zones [Industrial A and B, Business C and Resident D] which presently have no limit. Passage of this question would also prohibit issuance of special permits to exceed 10 stories but DiStefano emphasized it would continue to allow variances for "essential and justifiable" construction over 10 stories.

Referendum Question No. 2 would, if passed, limit the maximum number of stories of any future building in Quincy to eight. Buildings in excess of eight stories would be allowed by issuance of a City Council permit passed by a two-thirds vote of the council.

DiStefano calls this proposal "second best" and Swider classes it with Question No. 3, labelling both as types of laws which "border on lunacy." Calling those who support height limitations "the anti-growth forces" in the city, Swider said:

"The essence of these two proposals is to thwart investment by the business sector in the development of Quincy, scare away their interest and the potential jobs they bring with them...It is a total irrevocable ban on high rise commercial/industrial construction with no opportunity for review or change."

Denying Swider's charges,

[Cont'd on Page 11]

## You Have Until Monday To Pay First Half Of Tax Bill

The first half payments of Quincy real estate tax bills are due Saturday, but may be paid by 4:30 p.m. on Monday without a penalty charge announces Treasurer-Tax Collector, Robert E. Foy.

Any bills paid later will be subject to an annual charge of eight per cent, he said.

Bills must be paid at the Tax Collector's Office, City Hall, 1305 Hancock St.

## City To Pay $296,519 Less To County

Quincy will pay $296,519.29 less to Norfolk County this year, thanks to a recent decision allowing the county commissioner to deduct the county's previous year's unappropriated balance from city taxes authorized by the General Court.

City Treasurer Robert E. Foy announces the money will go into the city's Excess and Deficiency fund at the end of the year.

It can be used to help reduce next year's tax rate, he said.

VOTE ☒ VOTE ☒ VOTE ☒ VOTE ☒ VOTE ☒ VOTE ☒ VOTE ☒ VOTE ☒ VOTE ☒

**The Candidates Speak Out**

**Special Pull-Out**

**Section Pages 17-20**

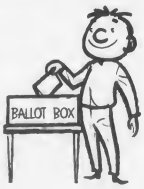


☒ VOTE ☒ VOTE ☒ VOTE ☒ VOTE ☒ VOTE ☒ VOTE ☒ VOTE ☒ VOTE ☒ VOTE ☒ VOTE

**The Quincy Sun**

Published weekly on Thursday by
The Quincy Sun Publishing Company
1372 Hancock St., Quincy, Massachusetts 02169
Publisher and Editor
Henry W. Bosworth, Jr.

Advertising Director
John B. Powers

10¢ Per Copy - $4.00 Per Year - Out of State $5.00 Per Year
Telephone: 471-3100 471-3101 471-3102
Second-Class Postage Paid at Boston, Mass.
MEMBER NEW ENGLAND PRESS ASSOCIATION

The Quincy Sun assumes no financial responsibility for typographical errors in advertisements but will reprint that part of an advertisement in which the typographical error occurs.

QUINCY RESIDENTS ACTIVE in UNITED WAY Campaign: Shown at a meeting of the south division at the Barnside Restaurant in Norwell are: Atty. and Mrs. Thomas J. Barron and Joseph D. Buckley, south division chairman. Barron is Quincy community chairman for the campaign.

## Sgt. William Walenius Receives Third A.F. Award

Technical Sgt. William J. Walenius, formerly of Quincy, received his third award of the U.S. Air Force Commendation medal in recent ceremonies at Lakenheath RAF Station, England.

He is the son of Eugene T. Walenius, 15 Dana Road, Weymouth and Mrs. MacMakin Collier, 2013 Sixth Ave. S., Lake Worth, Fla.

Sergeant Walenius, a munitions disposal technician, was cited for meritorious service at Eglin AFB, Fla. The 1961 Quincy High School graduate is now assigned to Lakenheath, England. His wife is the former Laura Townsend of Lake Worth, Fla.

## Heritage Seeks $10,000 More For First Railway, Hancock Cemetery

Restoration work at the site of the nation's First Railroad inWest Quincy is proposed in a new Quincy Heritage grant application.

The proposal was submitted recently to the Massachusetts Bicentennial Commission with a request for $10,000 in matching funds.

Contained in the proposal, in addition to work on the railroad site, are plans to enter into a third phase of beautification work at historic Hancock Cemetery in Quincy Sq. Earlier projects were completed during the summers of 1974 and 1975.

If approved, the Massachusetts Bicentennial funds will be matched with $10,000 of community development funds which were approved by Mayor Walter J. Hannon at the request of Ward 4 Councillor James A. Sheets.

The money at the railroad site will be used to complete excavation work on the rail bed and to create interpretive materials for visitors.

"We want to be ready for the 150th anniversary of the railroad on April 1, 1976," said John R. Graham, Quincy Heritage executive director.

Graham indicated that the funds would also make it possible to continue both research and preservation efforts at the Hancock Cemetery.

"We are just about to the point where some repair work can be done on several of the badly damaged tombstones," he said. "With the cooperation of the Quincy Public Schools in providing lab space it will be possible to accomplish the work under excellent conditions."

Quincy Heritage reports that endorsements have been received for the proposal from Senator Arthur H. Tobin, Councillor James A. Sheets, Rep. Joseph Brett, Asst. Supt. Maurice Daly of the Quincy Public Schools, Heslip Sutherland, chairman of Board of Managers of Quincy Public Burial Places, Natural Resources Commissioner Richard Koch, and Richard H. Meade, assistant city planner.

## Carol Griffith Appointed To Survival Counseling Staff

Save Gas and Money ... shop locally.

Carol Griffith of Brookline has been named to the staff of Survival's Counseling Center at 1354 Hancock St., Quincy, announces Robert Hassey, executive director of the multi-faceted youth and drug treatment agency.

In this position - funded by a National Institute of Drug Abuse grant - she will be responsible for individual and group therapy for adolescents and young adults. She is the holder of a masters degree in counseling from Northeastern University and had been previously employed at the Rape Crisis Center in Boston and the Watertown Multi-Service Center.

Anyone in need of such service is encouraged to contact Survival's main office on Southern Artery at 773-5704.

Help your Heart Fund

TOURING Quincy's General Dynamics Shipyard are, from left, Mayor Walter J. Hannon, Gerald P. Reidy, U.S. Department of Labor, Boston office; Robert Aders, undersecretary of Labor, U.S. Department of Labor, Washington, D.C.; and P. Takis Veliotis, division president and general manager of the General Dynamics Quincy Shipyard.

# Aders Sees CETA Program In Action At General Dynamics

Robert Aders, undersecretary of the U.S. Department of Labor in Washington, D.C., visited the General Dynamics Quincy Shipyard Friday to meet employees receiving on-the-job training under the Comprehensive Employment and Training Act (CETA) funded by the U.S. Labor Department.

P. Takis Veliotis, division president and general manager of General Dynamics, served as Aders' host for the day.

General Dynamics, the state's most active CETA employer, has hired 159 men and women from Quincy, Brockton and Cambridge CETA regions to be trained in shipfitting and welding.

Under the CETA program, those hired become full-time regular company employees after four to eight months of training. The federal government then reimburses the company for costs incurred during the program.

Accompanying Aders and Veliotis on the shipyard visit were Mayor Walter J. Hannon, Paul J. Ricca, Quincy CETA director; Catherine Stratton, CETA director, balance of state, executive office of economic affairs; John Read, councillor to the U.S. Secretary of Labor in Washington, D.C.; Gerald Reidy, U.S. Department of Labor in Boston; and John Chavez, assistant director of the U.S. Department of Labor's information office.

## Brownell Says DCA Trying To Sidestep Housing Law

Rep. Thomas F. Brownell charges the State Department of Community Affair [DCA] with illegally attempting to sidestep the public housing law.

In a letter to William G. Flynn, DCA secretary, Brownell said it appears the Department's proposed new housing regulations are designed to reduce tenant participation in the management of their homes and contain no assurance that needy people will receive housing. He said:

"They [the regulations] contain many hidden charges which are really backdoor attempts to raise the rents of the needy. In my opinion, this is an illegal attempt to circumvent the policy of the public housing law."

Brownell urged Flynn to abandon the proposed regulations and to focus instead on enforcing and implementing existing regulations which Brownell called "equitable, sound and fair."

## Quincy CD In Emergency Test

Quincy and 91 other southeastern Massachusetts communities will participate in 'Snostorm '75" in December to ascertain the emergency readiness of Civil Defense organizations in these cities and towns.

This test exercise, conducted by the Area II staff of the Massachusetts Civil Defense Agency, will involve the operational problems which would develop if this section of the state were directly hit by a severe winter storm.

Quincy Civil Defense Director Thomas Lyons emphasized the general public will not participate in this exercise. Only key area, sector and local officials who have ultimate responsibility for coordinating relief efforts in any major disaster will be involved.

The test exercise will be held Thursday, Dec. 4.


# If you're not happy coming from the bank maybe you should change the bank you're going to.

Maybe you should head for Norfolk County Trust Company.

Because Norfolk County Trust has an All Purpose Bank Plan that does the most for your money.

Your regular or 90 day notice savings, for example, in our All Purpose Bank Plan earn the highest interest Federal law allows.

You can get free checking that's positively free of normal service charges. No minimum balance. No charge per check. No monthly service fee. Or select Interest Checking* that pays 5% per year on every dollar in your checking account. It's free, too, if you maintain a $200 balance.

Your All Purpose Bank Plan can include a Reserve Credit Account you can borrow against any time you wish.

You can have Photo Master Charge, too, and a Red Carpet Courtesy Card that lets you cash a check up to $300 in any Norfolk office with no questions asked.

Use the APBP transfer feature to help you manage your money more effectively.

All this under one account number. With one monthly statement.

Anyone can be happy going to the bank. How many people are happy coming from the bank? That's the question. And at Norfolk County Trust we think we have the answer – the All Purpose Bank Plan.

Stop in at any of our 33 offices, and we'll be happy to explain it to you.

**NORFOLK COUNTY TRUST COMPANY**

*As a NOW type account, Interest Checking is not available to businesses under present Federal rules.

Member: FDIC

Complete
BATHROOM
and
KITCHEN
Remodeling
Specializing In Formica and Ceramic Tile

Ralph J. MAHER Corp.
PLUMBING AND HEATING
471-1785
MASTER LIC. No. 7596
Visit our Showroom
SHEA'S FORMICA CENTER
809 HANCOCK ST.

WICKENS & TROUPE
FUNERAL HOME
26 Adams Street, Quincy, MA 472-5888

Quincy Chapter
Order Of
The Eastern Star
'Fan Fair'
Thursday, October 30th
10 A.M. to 10 P.M.
Quincy Masonic Temple
1170 Hancock St., Quincy
Coffee Shop – Lunch Counter
Hand Made Items, Jewelry,
Cakes and Novelty Items
Wickens & Troupe Funeral Home

The above space is available to your group on a FIRST COME - FIRST SERVED basis to publicize Community Service Programs through the courtesy of Wickens & Troupe. Contact the Funeral Home on Thursdays the week preceding your ads.

# QUINCY SCHOOLS LUNCH MENUS

## Junior High Lunches

Monday, Nov. 3 - Vita-ade punch, Italian pizza w/cheese, bag of potato chips, fresh hermit, beverage.

Tuesday, Nov. 4 - Pork cutlet w/gravy and fresh roll, glazed carrots, cole slaw, apple sauce, butterscotch square, beverage.

Wednesday, Nov. 5 - Sloppy Joe on a fresh baked roll, buttered string beans, fruit jello, beverage.

Thursday, Nov. 6 - Salisbury steak w/pan gravy, seasoned peas, fresh dinner roll and butter, fudge brownie, beverage.

Friday, Nov. 7 - Orange juice, golden brown haddock w/tater tots, served in a fresh baked bun, orange cake, beverage.

## Senior High Lunches

Monday, Nov. 3 - Tuna fish salad in a roll w/cole slaw and potato chips, beverage.

Tuesday, Nov. 4 - Orange juice, submarine sandwich w/cold cuts and sour cubes, french fries and condiments on the side, beverage.

Wednesday, Nov. 5 - Spaghetti w/meat sauce, buttered green beans, french bread and butter, beverage.

Thursday, Nov. 6 - New England meat loaf w/pan gravy, whipped potatoes, bread and butter, fresh baked apple turnover, beverage.

Friday, Nov. 7 - Fall refresher, real zesty pizza w/cheese, tossed garden salad, beverage.

Residential
Commercial
Investments
PRESIDENT REAL ESTATE
VITO A. BARESI
328-8345
356 Hancock St., No. Quincy

Child Teen SHOE SHOP
Shoes For The Entire Family
28 Cottage Ave., Quincy
Open Daily 9:30 - 5 P.M.
Fri. to 8:30 P.M.

## Elementary School Lunches

Monday, Nov. 3 - Vita-ade punch, Italian pizza w/meat sauce and cheese topping, apple sauce, chocolate cookie, beverage.

Tuesday, Nov. 4 - Half Day. No lunch provided.

Wednesday, Nov. 5 - American chop suey, buttered green beans, peanut buttered roll, fruit jello, beverage.

Thursday, Nov. 6 - Salisbury steak w/pan gravy, garden green peas, dinner roll and butter, Hawaiian pudding, beverage.

Friday, Nov. 7 - Citrus refresher, golden brown Icelandic haddock w/tater tots, served MacDonald style w/a bun and condiments, coconut macaroon, beverage.

# Today's Women

DECOR SCORE

## How to add warmth to your apartment

By BARBARA HARTUNG

Q. We are moving to a small city apartment from our large family home, selling because our children have married and left home. We want to create in this apartment a comfortable place for entertaining friends informally and for Monday through Thursday living. We spend the rest of the week in our mountain home. In our city apartment I want to have easy care furnishings so that maintenance problems are reduced as much as possible. Our furniture will need recovering and much I plan to dispose of. Please suggest some colors for a warm and comfortable color scheme and some fabrics to go on chairs, sofa and dining set. We want to create a light and crisp, carefree look in this apartment but now the apartment has no personality with white walls. We will need to choose a floor covering and window treatment. — C. B.

A. You might add instant warmth and interest to two of your living room walls by painting them a soft, earthen orange. Paint the other two walls an off-white or leave them as they are if they are not too starkly white. For the floor you might like easy care white vinyl and then add an area rug for your sofa and chairs to create an eye-appealing conversation area.

FOR EASY CARE – Vinyl floors, punctuated with a large area rug, and a glove-soft white vinyl sofa help reduce maintenance in this apartment living room. Color is added through the upholstered chairs and walls of a deep persimmon shade.

The rug might be in a deeper rust color, soft orange, yellow and off-white. For the sofa you might like low maintenance white vinyl. You might like a heavily textured linen in yellows, oranges and off-white on your chairs you might reupholster. You might antique yellow or gold a piece of wood furniture that would be good looking against the pale orange wall. The painted piece would be a nice contrast with natural wood end tables and coffee tables. For windows why not create an airy look with an open, heavily woven white fabric.

STITCHING WITCHERY

# Fixing zipper may take time

By BETTY W. KINSER
Copley News Service

It never figured that I would get caught ... but then, I've been wrong before.

The zipper on the jeans I was wearing started to pull out. So, I thought, "Who will notice if I slip them off and quickly stitch the zipper?"

There's more to the story, friends, but let's say I'll never do that again and let it go at that, OK?

Nothing can wipe the smile off your face like a rip in your britches. Take some care, therefore, when stitching the crotch seam of your slacks or shorts.

First of all, make sure of the fit before you cut out the pattern. In construction, make a row of stitching on the seamline, followed by a second row one-quarter inch from the first, stitching from notches down to end of crotch seam. Clip this curved seam up to second row of stitching. Press seam open.

The Outsize Inn
Women's Larger Sizes
Special Group of Blouses
BUY ONE AT REGULAR PRICE
GET 2nd BLOUSE for $1
[Greater Price Prevails]
THURS. Oct. 30 thru Nov. 5 THURS.
See Our Youthful Styles in:
SKIRTS
SLACKS
BLOUSES
DRESSES
UNIFORMS
GOWNS
LONG SKIRTS
SHELLS
COATS
SWEATERS
ROBES
LINGERIE
PANTY HOSE 1X-5X
PANT SUITS
THE Outsize Inn OF QUINCY
109 PARKINGWAY
Quincy 479-0737
Hours: 10 A.M. - 5:30 P.M., Friday 'til 9 P.M.

PHASE II JEWELRY
1361 Hancock St., Quincy Square
•14 K Gold •Sterling Silver
•Costume Jewelry
ALL PRICES DISCOUNTED
Many sample & one-of-a-kind
Opening Special Free!
BANGLE BRACELET with any purchase and this ad

A New Dimension In Readings
-JANE
-VALERIE
-DORA
* Cards * Tea Leaves
* Jewelry * Tarot
* Private Readings
By Appointment
337-8057
843-8722

# Your Horoscope Guide

**For The Week Of Nov. 2-8 By GINA, Copley News Service**

**ARIES: (March 21 to April 19 — Also Aries Ascendant)** — Social activity is favored and your popularity could soar. Become involved in civic, community or church activities; volunteer your talents. Decisions in romantic life may be hard to reach.

**TAURUS: (April 20 to May 20 — Also Taurus Ascendant)** — Financial good fortune may come your way now. Honors or high position in community or civic organizations could materialize. Keep your ego in proportion. Use care in money matters; get expert advice.

**GEMINI: (May 21 to June 20 — Also Gemini Ascendant)** — The glamor of a financial venture attracts you, but loss could be involved if you are not careful. Deal only with people you know you can trust. Some deviousness in romantic matters needs watching.

**CANCER: (June 21 to July 22 — Also Cancer Ascendant)** — Guard against deception, both in yourself and others. Stick to the budget even though money matters are improved. A person you meet now and are instantly attracted to could be a long-term close friend.

**LEO: (July 23 to Aug. 22 — Also Leo Ascendant)** — Your boss could look on you with favor now. Celebrate your high spirits with a loved one. Pay attention to your grooming and appearance. Take time out to think quietly about your goals and be grateful for attainments.

**VIRGO: (Aug. 23 to Sept. 22 — Also Virgo Ascendant)** — You can see that a long-held wish is beginning to come true. New people you meet now can lead to other meaningful contacts. Guard health, pay attention to your appearance. A new romance may prove disappointing.

**LIBRA: (Sept. 23 to Oct. 22 — Also Libra Ascendant)** — Attend to detail work and completing projects. Decisions made about career matters are best made in consideration of long-term results. Listen to opinions of older, wiser, heads. Keep a firm foundation.

**SCORPIO: (Oct. 23 to Nov. 21 — Also Scorpio Ascendant)** — Energy is high now, and when you review past accomplishments you can make new goal plans. Finish up jobs of work left dangling. Prepare new projects for launching. Contact those who will help.

**SAGITTARIUS: (Nov. 22 to Dec. 21 — Also Sagittarius Ascendant)** — Search out your own secret fears and analyze them. Face realistically an evaluation of your talents and abilities. Investigate hidden philosophies. Finish up tasks that are nagging at you.

**CAPRICORN: (Dec. 22 to Jan. 19 — Also Capricorn Ascendant)** — Some of you may change jobs now, without a backward glance. Hard work and dedication to duty takes up all your attention. Financial worries may plague you but romance is a bright spot in life.

**AQUARIUS: (Jan. 20 to Feb. 18 — Also Aquarius Ascendant)** — Don't try to force events prematurely — be patient. Finances improve somewhat surprisingly. Romance is emphasized and you can act decisively. Avoid anger at one who speaks about you to others.

**PISCES: (Feb. 19 to March 20 — Also Pisces Ascendant)** — Unusual circumstances could lead you to a life-long friend. Communications by telephone have deep meaning. Attend to career matters. Sift offers carefully. Letter writing and short trips are involved.

POINT BLANK

# Be beautiful inside — where it counts

By JOHN MOON

**Dear John:**

I read in your column about the 18-year-old boy who had the "worst case of acne in the world."

He's wrong. I am an 18-year-old girl and I had the worst case of acne in the world.

But I licked it, finally, just as he will overcome it.

In the meantime, I want you to tell him not to be so self-conscious. If he smiles and thinks about others, he will forget himself. Others will enjoy being with him and not even think about his complexion.

I know, because I look back on that acne period and realize I had fun in sports, dancing and mingling with others, despite my face.

**One Who Has Had It**

**Dear One:**

To me, you are beautiful. But you are even more beautiful on the inside — where it counts.

A not-so-pretty face is an asset. In fact, an ugly face often is a person's fortune.

Phyllis Diller and Jimmy Durante didn't become popular because they won beauty contests.

There once was a very ugly, misshapen man with a long nose and twisted features. He was a good speaker.

People for miles around would go to hear him speak.

He became wealthy.

With his wealth, he decided to get a nose job and make himself more attractive.

However, to his dismay — with his new, beautiful face — he lost his audiences.


**TOWNE'S 327 TEEN DRIVER EDUCATION COURSE**

Afternoon class: 3 to 5 p.m.

**Oct. 29**

ONE LOW "STUDENT DISCOUNT" PRICE
INCLUDES CAR FOR ROAD TEST

**TOWNE AUTO SCHOOL**

90 WASHINGTON ST., QUINCY

Licensed by Registrar Motor Vehicles
Our Graduates Receive Maximum Insurance Savings

For Reservations Call **773-1173**



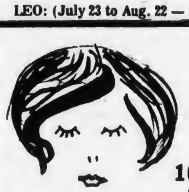

*Gin-Mil Beauty Shoppe*

**105 FRANKLIN STREET**
**QUINCY 773-2586**

Thinking Early About The Holidays!!
Well so are we.

After a long hot summer and before the cold dry winter...is a good time to help replenish your natural skin oils with a complete and professional facial treatment by our experts using only the famous ph balance REDKEN beauty creams to create a more radiant skin tone.

For your convenience...our manicuring service is available for you during your visit on Tuesday & Wednesday by appt.

*Complete Harper Method Facial including*

* Muscle toning techniques for the face and neck
* Fask Mask - optional
* Eye brow arching
* And...makeup application

ALL AT OUR FALL SPECIAL PRICE OF **$12.95**

And of course...our regular hairstyling hours Tuesday thru Saturday 8:30 to 5. Open Thursday evening.

Salon & Retail Center
Appointment or Walk-in Service

REDKEN®



DIAMOND APPRAISING
ESTATE APPRAISING
Gemstone Identification
*FREE CONSULTATION*

**Harts Jewelers**

1422 Hancock Street
Quincy 773-2170

Robert S. Freeman
Certified Gemologist



PERMANENT REMOVAL OF
**Unwanted HAIR**
*Lola F. Kilduff, RE*
Massachusetts Licensed Electrologist

**REGISTERED ELECTROLOGIST**

- Graduate of Roberts Institute of Electrology
- Member of Mass. Assn. of Electrologists
- Member American Electrologists Assn.
- Member Electrolysis Society of America
- Member Western Electrologists Assn.
- Accredited by the Directory of Professional Electrologists
- Dermatologists Referrals

FOR MEN & WOMEN

By Appointment Only Days & Evenings
PRIVATE CONSULTATIONS INVITED

773-1532

1621 HANCOCK ST. SUITE 8
QUINCY (Next To SEARS)

***Flowers and Plants always make people Happy***

Flowers & Plants for all occasions

*We Wire and Deliver Everywhere*

***Wollaston Florist***

*679 Hancock St. Wollaston 472-2855*


# REMEMBER WHEN?

PHOTO COURTESY OF THOMAS CRANE PUBLIC LIBRARY

...An aerial view of Quincy Center in 1921. This was before Quincy High School, The South Shore National Bank and the Parking areas.

REMEMBER WHEN

...You were not just a Policy Number and retained your own identity, when personal service was always given....It still is at...


BURGIN
PLATNER INS
1357 HANCOCK STREET
QUINCY 472-3000

*Stay Alive!*

By Jack Silverstein

## PREVENT CHILD BURNS

Parents can prevent many tragic childhood burns by exercising caution and educating their youngsters to the danger of fire. Parents should make certain that matches and lighters are kept out of reach of the tot. Any forgetfulness in this regard could easily lead to tragedy.

Similarly, young children should be kept away from kitchen stoves, heaters and fireplaces. Never leave a toddler alone in the kitchen where he might be tempted to turn on the stove or in the living room when there is a fire in the fireplace.

Always turn pot handles in to prevent children from pulling scalding liquids over on themselves.

Education can begin by the time the child is two years old. At this age the child must be still given 100 per cent protection against major fire hazards, but he can be taught the meaning of "hot" and learn respect for fire through educational experiences.

* * *

This information has been brought to you as a public service by NABORHOOD PHARMACY, 406 Hancock St., No. Quincy.

OUR SERVICES INCLUDE:
24 hour emergency service,
Charge accounts,
Family prescription records,
Year end tax records,
Delivery service,
Insurance receipts,
Hospital supplies for sale or rent,
Open 7 days a week, 8 - 10.
Phone: 328-3426

MILESTONE -- Mr. and Mrs. Douglas A. Haskins of 21 Chapman St., Wollaston, prepare to slice cake made in honor of the couple's 50th wedding anniversary.

## Mr., Mrs. Douglas Haskins Honored On 50th Anniversary

More than 100 relatives and friends recently joined Mr. and Mrs. Doughlas A. Haskins in celebrating their 50th wedding anniversary at a gathering held at the Adams Heights Men's Club.

The couple were married Oct. 17, 1925 and have lived at 21 Chapman St., Wollaston for the past 40 years.

Mr. Haskins, past commodore of the Savin Hill Yacht Club, served 10 years as marshall in the Quincy Bay Race Week parade. He is retired from Victor Coffee Co. where he served as plant superintendent for 30 years.

The couple have two children, Frank Haskins of Quincy and Mrs. June Burns of Wollaston, and eight grandchildren.

FUND DONATION - The Quincy Education Association [QEA] donated $1,000 to the Quincy Historical Society's Building Fund formed to complete renovations at the Adams Academy museum and library. From left, are Society President H. Hobart Holly; Anthony Losordo, fund-raising committee vice-chairman; Charles G. Peterson, fund-raising committee chairman; Mrs. Anna G. Robinson, QEA president; and Harold S. Crowley, Jr., past QEA president.
[Quincy Sun Photo by Steve Liss]

## Quincy Eastern Star Chapter To Hold All-Day Fair

Quincy Chapter, Order of the Eastern Star, is sponsoring an all-day Fair today (Thursday) at Quincy Masonic Temple, 1170 Hancock St., Quincy Center.

Doors will open at 10 a.m. with handmade aprons, jewelry, plants, cakes and sweets among the many items for sale.

Luncheon will be served from 11:30 a.m. to 1 p.m. and a roast beef dinner will be served at 6:30 p.m.

The Quincy Temple Band of the Salvation Army will perform a festival of music at 8 p.m.

## MARRIAGE INTENTIONS

Richard A. Orlando, 25 Franklin Ave., Quincy, laborer; Lori A. Antonino, 128 Shirley St., Boston, clerk typist.

Leonard F. Puccia, 6 Rendall Rd., West Roxbury, insurance man; Christine M. DeLuca, 115 West Squantum St., Quincy, teacher.

Michael J. Kelliher, 62-A Bay State Rd., Quincy, clerk; Katherine M. Fitzgerald, 97 Walnut St., Dorchester, registered nurse.

Robert D. Michalski, 234 Old Town Way, Hanover, locksmith; Karen E. Reddin, 27 Keyes St., Quincy, nurse.

John A. Johnson, Jr., 18 Victoria Rd., Quincy, lineman; Ann T. Gibbons, 70 Crosby St., Quincy, data analyst.

Michael G. Cotter, 66 Rockway Ave., Weymouth, administrative assistant; Irene Antonopoulos, 41 Hilltop St., Quincy, computer office supervisor.

## St. Ann's Marianns To Hear Fr. Haddad

Rev. James Haddad, former associate pastor at Sacred Heart Church, North Quincy, will be the guest speaker at the Wednesday, Nov. 5 meeting of the St. Ann's Marianns.

Now director of the pastoral institute at St. John's Seminary, Rev. Haddad will discuss "The Sociology of Believing."

The meeting will begin at 8 p.m. in the St. Ann's School Auditorium.

Mrs. Charles McDermott will hostess the meeting..

## St. Coletta Day School Plans Christmas Bazaar

Braintree St. Coletta Day School will hold its annual Christmas Bazaar Friday, Nov. 7 and Saturday, Nov. 8 to benefit mult-handicapped children.

This traditional fall event will be held in the school gymnasium, 85 Washington St., Braintree.

Friday's bazaar hours will be from 7-10 p.m. and Saturday's from 10 a.m. to 4 p.m.

Knitted goods, hand-dressed dolls, jewelry, Christmas decorations and gifts, stationery, plants, baked goods and refreshments will be featured at the bazaar.

## Marrymakers To Hold Food Sale Saturday

The Marrymakers of Quincy Point Congregational Church will hold a food sale Saturday at the Quintree Mall.

All proceeds will benefit the church budget.

Food donations are welcomed and may be delivered to the Mall anytime after 9:30 a.m. Saturday. Donations can be picked up at home by calling 472-6486.

## LaLeche League To Meet Nov. 4

LaLeche League of Quincy will hold the second meeting of a four-part series Tuesday, Nov. 4 at the home of Mrs. Francis Vodola of 66 Royal St., Wollaston.

Discussion will focus on helpful ways to encourage successful breastfeeding. Questions are encouraged and babies are welcome at all meetings.

League President Mrs. Roselise H. Wilkinson, M.D. recently received the Gold Medal of Honor and Merit awarded by the Brazilian Institute for Achievement of Human Potential at the Annual World Organization meeting.


Special Introductory Music Lesson Offer

You pay for 3 organ lessons and we'll give you 2 FREE Lessons

You pay for 2 Piano lessons and we'll give you 2 FREE Lessons

You pay for 3 Guitar lessons and we'll give you 1 FREE Lesson

SPAHN STUDIO OF MUSIC
652 Hancock St. Wollaston 472-5717

Traynor Flowers
Formerly of Newbury St.
Now Located in the
FLOWER MARKET COMPLEX
500 Albany St., Boston
266-3637
Major Credit Cards Accepted By Phone
Servicing Quincy And The South Shore

The best looking mug around. It's Free.

Here's how. Just come to Colonial Federal and deposit $250 or more in your savings account. Or, open a new savings account in that amount.

This beautiful stoneware mug is just one of more than 20 items in our distinctive Spirit of '76 collection available exclusively at Colonial Federal. Get your collection started today. Additional pieces may be purchased at substantial savings with additional deposits of $25 or more.

Federal Regulation prohibits more than one free gift per account.

Sorry, Free Gifts not included with NOW Accounts.

Colonial Federal Savings and Loan Association of Quincy
15 Beach Street, Wollaston -- 471-0750
Open 8 A.M. to 6 P.M. Daily -- Thursday 8 A.M. to 7:30 P.M.

Child Teen SHOE SHOP
Shoes For The Entire Family
- Child Life
- Wright Arch Preserver
- Dr. Scholl's
- Capezio for Dance
- Converse
- Auditions by Natural Bridge

28 Cottage Ave. Quincy
Open Daily 9:30 - 5 P.M.
Bank Fri. to 8:30 P.M.
Americard Master Charge

PERMANENT REMOVAL OF UNWANTED HAIR
MARLENE MELAMED R.E.
Registered and Licensed Electrologist
1151 Hancock St. Quincy
By Appointment only
Call 773-1330

MARRIED – Mrs. Ronald A. Doyle is the former Diane Marie DiFederico, daughter of Mr. and Mrs. Frank R. DiFederico of 14 Hall Place, West Quincy. Her husband is the son of Mr. and Mrs. Francis A. Doyle of 14 Plymouth Ave., Milton. They were married recently in St. Mary's Church, West Quincy. The bride, a graduate of Quincy High School, is employed by New England Telephone Co. in Quincy. The groom, a graduate of Milton High School and Suffolk University, is employed as an accountant with Emergency Medical Services in Boston. After a wedding trip to Canada, the couple are living in West Quincy.

[Pagar Studio]

MARRIED – Mr. and Mrs. Paul E. Arienti were married recently in St. Mary's Church, West Quincy. The bride is the former Janet D. Marini, daughter of Mr. and Mrs. Donato Marini of 56 Loring St., West Quincy. The groom is the son of Mr. and Mrs. Oreste Arienti of 348 Quarry St., West Quincy. Mrs. Arienti, a graduate of Quincy High School and Newbury School of Business, is a certified medical secretary. Mr. Arienti is a graduate of Quincy High School, Quincy Junior College, Suffolk University and Suffolk University Graduate School. He is a commissioned officer in the Massachusetts National Guard and owner of the J & B Oil Co., Quincy. After a wedding trip to Hawaii and California, the couple are living in Quincy.

[Herbert Whiffen]

ENGAGED – Mr. and Mrs. William F. Elrick of 22 Bittern Rd., Adams Shore, announce the engagement of their daughter, Ellen Louise, to John C. Pearce III, son of Mr. John C. Pearce of 72 Forbes Hill Rd., Wollaston. Miss Elrick is a graduate of Quincy Vocational-Technical School's dental assistant program, and is now in her senior year at Quinsigamond Community College. Mr. Pearce, a graduate of Norwich University in Vermont, is working towards his masters in business administration at University of Massachusetts, Amherst. An August wedding is planned.

[Miller Studio]

## St. Joseph's Guild Plans Bazaar Nov. 7-8

St. Joseph's Guild, Quincy Point, is planning a bazaar to be held Nov. 7 and 8.

On Friday, Nov. 7 the bazaar will be held in the school hall on Pray St. from 7 p.m. to 10 p.m. for adults only. Special tables will feature handmade articles, knitted items, Christmas decorations, plants and a special Parcel Post Table.

Gifts have been sent from different parts of the country and overseas. Door prizes will be awarded during the evening.

On Saturday Nov. 8 from 10 a.m. to 4 p.m. the bazaar will move to the Fore River Clubhouse, Nevada Rd. In addition to the previous mentioned tables, there will be a white elephant, attic treasure, and a special childrens room with games and gifts at "little people's prices".

The food table will be selling home baked goodies and refreshments will also be available. Santa and helpers will arrive in time for pictures to be taken.

Workshops are being held each Wednesday evening in the school hall at 7:30 p.m. Articles to be donated may be dropped off at this time.

Members of St. Joseph's Guild who will be working at the bazaar include:

Mary Alfano, Carmella Brillo, Rita Bouchie, Joan Boisvert, Doris Beale, Karen Bright, Helene Burm, Delia Carney, Nina Caporale, Nora Chase, Minnie Colletti, Barbara Costigan, Marsha Carey, Peggy Corlis, Evylan Donner, Maria Dec, Sharon Deitsch, Gladys DiPietro, Joanne DiCristofaro, Rose Ferriss, Claire Flaherty.

Mary Ford, Jeannette Folsom, Marge Foley, Connie Galante, Jackie Glavin, Margaret Gallagher, Lee Gilmore Connie Godfrey, Barbara Grazioso, Alice Hunter, Joan Hennessey, Roberta Hennessey, Mary Irvine, Ann Jennette, Pat Johnston, Joan Jaehnig and Francis Kelley.

Alice Koceneak, Rose Kyler, Patricia Lang, Ellen Martin, Louise Marshall, Margaret Morrissey, Mary Murphy, Kitty Mahoney, Betty Myers, Rita McGowan, Peg McGuire, Eleanor McBride, Ann MacLean, Kay McGinn, Rosalie Paolucci, Lorrayne Paolucci, Marion Penny, Betty Roberts, Barbara Scolaro, Muriel Scorza, Stella Thibodeau, Betty Shea, Linda Travers, Julia Trubiano, Mary Walsh, Nancy Wilson and Betty Whyte.

## 3 From Quincy In Braintree Choral Society's 'Cabaret'

Three Quincy residents will perform in "Come to the Cabaret", the Braintree Choral Society's first fund-raising event of its 52nd season.

It will be held Saturday, Nov. 8 at 8 p.m. in the Braintree Town Hall which will be decorated in Cabaret style.

Vivianne LaMorder of Quincy, Cynthia Brosnan of North Quincy and Paul Frazer of Squantum will perform vocal solos during the evening.

Miss Helen Morris of Merrymount is chairman of the cabaret, assisted by Margaret Morris as co-chairman.

The Society will sing several ensemble selections including "Cabaret", "Autumn Leaves" and "September Song".

"The After Dinner Mints", a Braintree group, and "The Two by Fours" will also entertain.

Tickets may be purchased from Society members or at the door.


Frances Osborne
School of Dancing
98 Gilbert St.
South Quincy 773-5436

Derringer
The Florist
Plants Arrangements Flowers
389 Hancock St.
328-3959

Quincy Sons Of Italy
Social Center
120 Quarry St., Quincy
Newest function hall now available for weddings, showers, dinner, dances. Two tastefully decorated halls: The Venetian Room has seating up to 150: Golden Lion Suite up to 300. A room for the bride at no extra cost.
For Reservations Call 773-1295 Anytime

TIMEX
Factory authorized Service Center
In and Out-of-Warranty Watches Repaired
Genuine TIMEX Energy Cells available
Rogers Jewelers
1402 HANCOCK STREET QUINCY
773-3636

Eileen's
Special Sizes
14½ to 32½, 38 to 52
Specially sized to eliminate
costly alterations
• PANT SUITS • DRESSES • GOWNS
• SEPARATES • ACCESSORIES
See "Ruth" for your Fall Fashion
Coordinated Wardrobe.
Lay-aways
1342 Hancock Street
(Across from City Hall)
Quincy Square, 479-7870
Open daily 9:30 – 6 PM
Thurs. & Fri. til 9

WOW - UNISEX!
To make you look your loveliest
come to Russell Edwards for a
Wash and Wear Haircut
Also for a carefree HAIRDO - have an

AFRO PERMANENT

Mon., Tues., Wed., special Quincy & Braintree
COMPLETE INCLUDING CUT $19.50
Reg. $30.
Senior Citizens 20% off reg. prices Mon., Tues., Wed.
We staff the finest hair cutters in all our salons
RUSSELL EDWARDS
27 Cottage Ave., Quincy–472-1500, 472-9544
302 Grove St., Braintree 843-2024, 843-9737
Park at our door–John Hancock Parking Area

Sensational
new looks
just for
you!
Roberta's
FASHION SHOPPE
1538 Hancock St., Quincy
773-4748

STEER-RITE MEATS
"Our Choice... Should Be Your Choice"

267 QUINCY AVE. RTE. 53
E. BRAINTREE
• OPEN 9-9, MON.-SAT.
[OPPOSITE MARIA'S RESTAURANT]
Tel. 848-MEAT

Beef Sale!

"THE SOUTH SHORES" . . . NEWEST! · · · FINEST!
★ MEAT CASES ★ SERVICE DELI ★ DAIRY · · ·
& ★ DISCOUNT GROCERY DEPT.

BEEF AT LOW PRICES!. . .
NOW ENJOY. . .
"LEAN 'n' TENDER'

'LEAN 'n' TENDER' BEEF!

..."LEAN 'n' TENDER" beef means more for your money & more enjoyment, too!..."LEAN 'n' TENDER" will please in every way or your money back...all beef is absolutely guaranteed 100% tender! Lower in cholesterol! Higher in protein!

WE RESERVE THE RIGHT TO LIMIT QUANTITIES

BONELESS TOP ROUND STEAK 1.49 LB.

SHORT CUT RUMP STEAK 1.69 LB.

'n' TENDER' BEEF

BONELESS BOTTOM ROUND ROAST 1.09 LB.

'LEAN 'n' TENDER' ROASTS

Boneless Round TOP ROUND ROAST 1.29 Lb.

Bottom Round RUMP ROAST 1.29 Lb.

EYE ROUND ROAST 1.59 Lb.

'LEAN 'n' TENDER' STEAKS

STEWING BEEF $1.09 Lb.

Shoulder Steak LONDON BROIL $1.29 Lb.

Boneless CUBE STEAK $1.39 Lb.

Boneless BLADE STEAK $1.49 Lb.

Boneless RUMP STEAK $1.49 Lb.

From Our. . . Service Deli

Land-O-Lakes [YELLOW ONLY] ECO AMERICAN CHEESE 99¢ Lb.

Fresh Sliced PASTRAMI 1.49 Lb

All White Meat CHICKEN ROLL 1.89

Pepperoni SAUSAGE 2.39 Lb.

Cooked ROAST BEEF 1.98 Lb.

Strictly Fresh! Grade A JUMBO EGGS 75¢ DOZ.

Re-Usable 8-Oz. Tumbler NU-MAID MARGARINE 3 FOR $1

Nepco Skinless BEEF FRANKS 99¢ 1 Lb. Pkg.

MAPLE LEAF SKINLESS FRANKS 1.09 1 Lb. Pkg

We now carry Fresh Produce

Primal Cut Meat Dept.
Boneless RIB EYE (DELMONICO) 1.59 Lb.
Contains: * Delmonico Steak * Boneless Rib Roast

Not responsible for typographical errors

## Stuffed Peppers

Green bell peppers are the perfect "bake and serve" containers for a high protein, reasonably priced main dish. The combination of flaked halibut and bulk pork sausage, mixed with enriched white bread in a sherry-seasoned pepper, might be your unexpected flavor coup this fall.

Cream of celery soup makes the easy sauce base, and eight slices of enriched white bread contribute the B-vitamins—thiamine, niacin and riboflavin—plus the mineral, iron. The green peppers, a good source of vitamin C, also have a fair amount of vitamin A and only 15 calories per unstuffed pepper.

**Stuffed Peppers**
12 peppers

- 8 slices enriched white bread, torn into small pieces (about 5 cups)
- ½ cup sherry
- 12 medium green peppers
- 1 pound bulk pork sausage
- ¼ teaspoon pepper
- 3 dashes hot pepper sauce
- 1 can (10¾ oz.) cream of celery soup
- 1 pound halibut or haddock, cooked, seasoned and flaked
- Fine enriched dry bread crumbs, buttered

Sprinkle bread with sherry. Set aside. Slice tops from peppers and remove seeds. Plunge peppers in boiling water about 5 minutes until slightly limp; drain. Cook sausage until brown; drain. Add bread, seasonings and soup; gently stir in fish. Spoon mixture into hollow peppers. Top with bread crumbs. Bake in preheated 350° oven about 20 to 30 minutes or until crumbs are brown.


Previte's
The Italian Market
Don't be misled - Buy quality meats
Try Our Party Platters
15 People $16.50
They're Fabulous
72 SUMNER ST., QUINCY
OFF 385 WASHINGTON ST.
472-9830

Fresh Fish And Seafood Daily

Haddock Filet, Scrod, Scallops, Salmon, Trout, Finnon Haddie, Oysters
Cod Fish, Sword Fish, Halibut, Fish Cakes, Stuffed Quahogs, Steaming Clams, Little Necks, Cherrystones
Smelts, Mackrel, Squid, Scup, Butter Fish, Whiting, Tongues & Cheeks

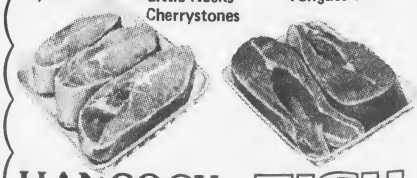

HANCOCK FISH MARKET
658 Hancock St., Wollaston
479-4376 Open 9 to 5:30 Tues.-Sat.

# FREE

*for a $500 deposit. Limit one. Limited time.*

*Same rings you've read about in the papers. $45. value in Boston stores.*

# EMOTION revealing RINGS

* Ring color changes from black to grey, green, blue, lavender as your mood changes.
* The most amazing thing you've ever seen.
* A sell-out over and over in the New York department stores and difficult to buy in Boston.
* Please know your ring size.

Note to Depositors: Due to the unprecedented demand for the Emotion Revealing Ring the manufacturer will be unable to ship the rings to the bank before the week of November 3rd. HOWEVER, we will begin immediately to issue numbered receipts guaranteeing rings to depositors when they are available.

## Granite your co-operative Bank

Both Offices Open Saturdays 10 - 2

440 Hancock St.
North Quincy 773-8100
Opposit Boston Gear
Open 9-3, Fri. 9-5:30

100 Granite St.
Downtown Quincy 471-3900
Opposite Turnstyle
Open 11-6, Fri. 11-8

All Accounts Insured In Full

# Sunbeams

## Secret Service Lax When JFK Elected

By HENRY BOSWORTH

President Ford has had a couple of close assassination calls in the past month or so and almost got banged up in a car crash in Hartford two weeks ago.

The latter event may, more so than even the other near tragic incidents, point ot what's really wrong with the Secret Service: they assume too much–take things for granted.

In Hartford, the presidential motorcade was travelling at a fast clip to the airport after Ford had spoken at a fund-raising dinner.

The procession was led by Connecticut state police cruisers--no sirens, no flashing lights. The President's limousine was five seconds or so behind the escort when it approached an intersection.

The light was red. But the Secret Service agent driving the limousine sped through it. He assumed the state police had sealed off the intersection or had a police officer at the corner. But no one was there to give the limousine a safe go-ahead.

A 19-year-older in another car had the green light, crossed the intersection and smashed into the President's limousine.

The President fortunately escaped with a shaking up.

Why didn't the Secret Service make sure there was a police officer at that intersection? They just assumed there would be one there.

Assume...someone can get killed because of that word. Someone has. President John Kennedy was assassinated in Dallas. Those who knew Lee Harvey Oswald was around town that November, 1963, assumed he wasn't really too dangerous.

Personally, I first started wondering about the Secret Service Nov. 10, 1960 in Hyannis Port while covering JFK's election. I've told it before but because of President Ford's hair-raising experiences, it deserves repeating.

I was standing in the living room of former Ambassador Joseph Kennedy's house in the Kennedy compound that night wondering where the Secret Service was.

I was wondering because I wasn't supposed to be there. But there I was wandering around the house just a few hours after Richard Nixon had conceded victory to Kennedy.

Earlier that day, Pierre Sallinger announced there would be a party for the press at the Kennedy compound that evening. The invitation was to members of the press who had travelled with Kennedy throughout the campaign. The local press wasn't really invited.

That night, there were about 50 newsmen milling around the Kennedy house waiting for the President-elect to arrive. But three of us were party crashers.

Reporter Dave Farrell, now with the Boston Globe, photographer Frank Kelly and I were covering for the Boston Herald and Traveler.

We three decided this was a once-in-a-lifetime opportunity and we weren't going to miss it. We were determined to crash the party.

Earlier we had heard that 18 Secret Service agents had moved in to protect the new President-elect. It might be difficult getting by them but it was worth the try.

The bus to take the invited press to the Kennedy compound was parked outside the Hyannis armory, election headquarters. The three of us had proper press credentials but only to get into the armory during our coverage.

But we stepped aboard the bus like we owned it. No one questioned us. When everyone was aboard, the bus left for the compound. We entered the compound. No one asked for credentials. We entered Joseph Kennedy's house. No one asked for credentials.

Apparently anyone could have gotten aboard that bus that night, rode into the compound and walked into Joseph Kennedy's house, where the President-elect would soon be.

None of the Kennedy's were there when we arrived. So we all started browsing around looking at Joseph Kennedy's mementoes in the living room.

The dining room connected with the living room. And on the dining room table was a full punch bowl and cups. Someone said to help ourselves. We did.

Everyone then headed back into the living room. I didn't care too much for the punch and was returning the cup to the dining room table when a screen door swung open and in stepped a tired but happy John F. Kennedy.

He walked over to me and we shook hands. I congratulated him and we started to chat.

We were alone in the room for a few moments. The others then spotted him and we were soon surrounded. It turned out to be a most memorable evening with Jackie, Rose, Bobby and Ted Kennedy, the Kennedy girls and Sargent Shriver were there.

It was a night when a President-elect carried ice cubes and poured drinks for members of the press. A night to remember.

But the fact that no Secret Service men challenged me, Farrell or Kelly bothered me that night. And still does.

I figured Kennedy would be re-elected. But I made notes of that night and promised myself to write a story about it once he left the White House. I would wait because that night was supposed to be "off the record".

"I'm going to write a story," I told the others, "about how I could have assassinated a President over the punch bowl in his father's home."

The Secret Service that night apparently assumed that everyone in the house, with the exception of family members, were reporters. They were right.

But, the point is, they assumed it. They should have checked us out. Anyone could have boarded that bus that night. Even someone like Lee Harvey Oswald.

# LETTER BOX

## Finds Height Limitations Interesting

Editor, Quincy Sun:

It is now getting to be interesting to observe the varied interests on the question of height limitations.

The biggest argument going for the 8-story side appears to be that with special permits it will provide jobs and low income housing for the elderly.

While on the 10-story side it appears that the citizens are fed up with almost unlimited variances and overdevelopment. They also appear to fear for their environment and the strain on the city services.

Since we have all been through school it is obvious that 8 stories is less than 10 stories, so why would one fight so hard for 8 stories when arguing jobs and housing? The answer must be that special permits would be almost guaranteed thereby granting them unlimited height. If this is true than we should take a close look before voting and see who is working for the 8-story side and a closer look at our councillors who would be granting these special permits. It now becomes a case of the people vs. special interests and politicians.

Arthur M. Chandler
320 Belmont St., Wollaston.

## 'Thanks' For Veterans Day Change Help

Editor, Quincy Sun:

In 1968, over the objection of Veterans Organizations, Veterans Day was changed to the fourth Monday of October.

Veterans organizations continually fought to have it returned to Nov. 11, which to them is a meaningful date, and finally were successful when the Congress passed and the President signed legislation returning Veterans Day to Nov. 11 in 1978.

Here in Massachusetts we will observe Veterans Day this year on Nov. 11.

We thank the news media for letting us tell our side of the story. We thank the thousands who contacted their Congressmen and President Ford urging the return of Veterans Day to November 11.

It is great to win a battle and we will continue to fight all efforts detrimental to disabled veterans and continue to see that all disabled veterans who are able to work are gainfully employed.

Michael D. Hurley
Dept. Commander, D.A.V.
Department of Massachusetts

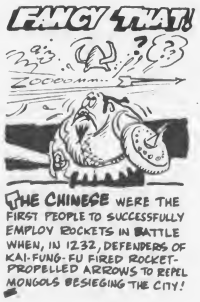


# Quincy's Yesterdays

October 30 - November 6, 1947 - 28 Years Ago

By PAUL HAROLD

## Ross Elected To 5th Term, Plan E Charter Adopted

Mayor Charles Ross was re-elected to his fifth term, beating challenger Councillor Russell Bates. Plan E form of city government was adopted overwhelmingly by Quincy voters.

Other highlights of the city election was the return to the council by Mrs. Edna Austin and the election to the School Committee of Alexander Smith, in his first attempt at public office.

Frank Orcutt was re-elected councillor at-large while Councillor Carl Anderson made the jump from Ward 2 to an at-large seat. Carter Lee was re-elected to the School Committee.

Ward 1 Councillor David Crowley was re-elected as were Ward 3 Councillor Amelio della Chiesa, Ward 4 Councillor John O'Connor, Ward 5 Councillor Clifton Baker and Ward 6 Councillor Thomas Gilmartin. The new member on the council would be William Papile from Ward 2.

The voters also voted a 48-hour work plan for firemen, and equal pay for women teachers. Approval was voted for a pay raise for the Mayor, to $6,000 and for Councillors, to $1,000.

### EQUAL PAY TO COST $37,500

School Supt. Dr. Paul Gossard estimated the equal pay requirement adopted this week by Quincy voters would cost the city $37,500.

He noted that 125 women, all at the secondary level, would be given raises as a result of the change. The 175 women teachers at the elementary level would not be affected since they already receive equal pay under the Simpson salary schedule.

### ATLANTIC METHODIST CELEBRATES 20TH ANNIVERSARY

The Atlantic Methodist Church celebrated its 20th anniversary with sermons and mortgage burning.

Bishop Lewis Hartman was guest speaker, with Rev. Willard Arnold, superintendent of the Boston district, and Rev. Thomas Bridges, president of the Quincy Council of Churches, giving sermons. The second mortage was burned at ceremonies following the evening service.

### WOLLASTON BUSINESS ASSOCIATION MEETS

Parking and traffic problems, Christmas lighting and widening of streets in the area were discussed at a meeting of the Wollaston Business Association at Glenwood Hall.

Milton Sobol and Elliot Mathews were named to the committee to study the traffic and parking problems. Association president Edward Urquhart named Robert Ridder and Mrs. John Clinton co-chairmen of the Christmas lighting committee.

### NAVY DAY OBSERVED AT SQUANTUM

Navy Day was observed with an open house at the Squantum Naval Air Station. Twenty-four Navy planes soared in formation to set off the Navy Day celebration at Squantum, the largest open-house in the history of the base. On display of particular interest was a Japanese seaplane captured in the Pacific.

### QUINCY-ISMS

Police Captain Joseph Flaherty was honored by 300 friends at a testimonial banquet at the Fore River Club House... Abraham Lodgen was re-elected president of Beth Israel synagogue in Quincy Point. Also elected were Israel Swartz, president of the Beth Israel Brotherhood and Benjamin Bean as treasurer... Bethany Players presented "The House of the Flashing Light" at the church's social hall... The Art Theatre featured Walter Pidgeon and Maureen O'Hara in "How Green Was My Valley"... Herbert Curtis, founder of the Quincy Trust Company died at his Braintree home. He served as president of the bank for 28 years... Forty-two fourth grade students from the Squantum School were scheduled to be bused to the Quincy School until the over-crowding problem at Squantum was solved...The 200-year old elm on the lawn of the Thomas Crane Library was removed this week. A victim of the Dutch Elm Disease, it took three days to remove the tree... Mrs. Edward Savage was chairman of the Emblem Club's past presidents' night... Frank Foy, past president of the Quincy Catholic Men's Club, was chairman of the club's committee that presented the music festival at Quincy High School auditorium... Golden Rule Bible Class met at Johnson Hall, 4 Maple St... The Quincy Anti-Communist League sponsored a program on WJDA on the "Truth On Plan E".

# Thumbnail Thoughts

BY K. A. SMITH

If the Red Sox had won the World Series, Boston's image as a staid and stuffy city would have been shattered for all time.

Talking about bad luck! That Hartford teen-ager who ran through a green light and hit the President's car tops 'em all.

With the CIA looking over its shoulders, no wonder the Post Office had so much trouble getting the mail delivered on time.

# Mayoral Race Close, Hannon Given Edge

[Cont'd from Page 1]

candidates appear on the ballot but only 23 are actual candidates.

Two–William Delahunt and Marilyn Hanabury–tried to get their names off the ballot but were unable to do so.

Delahunt originally was a city council at-large candidate but withdrew when he was appointed Norfolk County district attorney. Mrs. Hanabury bowed out of the Ward 5 competition to become instead, a candidate for state representative in Quincy's Fourth Norfolk District. The seat is the one vacated by Delahunt when he became district attorney.

All that confusion-publicity, the mayor's race, a good council at-large battle, two referendum questions on limiting building heights and the six candidate scramble for school committee will "bring out the vote" next Tuesday.

In the preliminary election in September, a surprising 46 per cent of the voters turned out when only 35 per cent was expected.

Both the 44-year-old Hannon, who is seeking a third term, and the 43-year-old LaRaia, who is giving up his council at-large seat to challenge him have carried on active campaigns, making the candidates nights rounds, hitting the supermarkets, appearing at coffee hours and knocking on doors.

From time to time they have exchanged hot words over the tax rate, crime, the proposed South Quincy MBTA station, the North Quincy High School addition and charged each other with misleading political advertisements.

Last week they hooked up in a debate at the Lincoln Hancock School attended by an estimated 600.

But, going into the final few days of campaigning, they have hardly worked the average voter up into any kind of a frenzy.

Out on the sidewalks, the only ones who seem to be talking about the mayoralty race and the other contests are the candidates themselves or their supporters. Mr. and Mrs. Average Voter seems to have other things on their minds. But the next few days should change that.

Some observers are wondering what affect the departure of LaRaia's two top campaign co-ordinators right after the preliminary election, will have on the finale. Frank DiCesare and Paul Anderson left the camp over what was described as "a difference in campaign philosophy."

And what affect will Mrs. Grace Saphir, knocked out of mayoralty contention in the preliminary election have on the final outcome? She has endorsed LaRaia.

In the preliminary election, Hannon took the top spot with 10,403 votes. LaRaia had 8,492 and Mrs. Saphir, 2,710. Combined, LaRaia and Saphir topped Hannon by 799 votes.

Two years ago, Hannon polled 15,492 to Saphir's 10,416. The latter figure is approximately the same as what Saphir and LaRaia combined for in this year's preliminary.

Another question which has observers wondering is what affect will LaRaia's campaigning as a Democrat in a non-partisan municipal election have on the outcome.

Quincy is a Democratic stronghold numerically speaking and LaRaia is pushing the word "Democrat" in his political ads as Joseph Brett did four years ago. Hannon, of course, is a Republican.

But there are many people in Quincy who still like their municipal elections non-partisan and object to this type campaigning. Among them are Democrats.

LaRaia, it seems, is now pulling out all stops trying to win a battle--that if he loses–could very well be his last hurrah.

One of the best contests on next Tuesday's ballot is for the city council at-large seat being vacated by LaRaia to run for mayor.

Observers see a close run between School Committeeman Harold Davis, 31, and Paul Harold, 27. The two attorneys have staged a marathon campaign since the preliminary election. Sabina Kavanagh Stenberg, 45, beauty salon-academy owner active in a number of civic-charitable causes, is making her first bid for public office.

On her side, possibly, is the fact that female voters outnumber male voters in Quincy, 26,568 to 21,664.

City Council President-Senator Arthur Tobin, 45, who was the top vote getter in the preliminary election, appears to be a shoo-in for re-election. And most observers believe Councillor John J. Quinn, 52, will be re-elected to a record 10th consecutive term.

Helen M. McDonnell, nosed out of the at-large nomination by William D. Delahunt's whopping 'courtesy vote', in the preliminary announced Monday she will be a write-in candidate in the Nov. 4 election. And that should help confuse it even more.

In the ward council races:

Ward 1 incumbent Leo J. Kelly, 43, seeking a second term, is opposed by Edward W. Meade, 54, licensed stationery engineer. Kelly is expected to win.

Ward 2 will have a new representative in the seat vacated by Norfolk County Sheriff Clifford Marshall. School Committeeman Daniel J. Raymondi, 27-year-old-attorney, is expected to win it over Robert H. Martinson, 53, business manager Thomas Crane Library.

Ward 3 incumbent John J. Lydon, 34, looking for a second term, has a hard-hitting contender in Emery C. Fontaine Jr., 47, automobile agency sales manager. Lydon is given the edge.

Ward 4 incumbent James A. Sheets, 40, is assured of a second term. He has no opposition.

Ward 5 incumbent Warren Powers, 33, is also a virtual sure-thing. Mrs. Hanabury not only has withdrawn as a candidate but is urging voters to cast their ballots for Powers.

Ward 6 incumbent Dennis E. Harrington, 33, is challenged by Walter J. Hickey, 54, civil and structural engineer, who has staged an active campaign. Observers predict it will be Harrington.

The School Committee campaign has been a good one for the past several months. Three are to be elected from a field of six candidates – two for vacant seats.

Incumbent Francis X. McCauley, 45, is expected to win re-election. But observers do not seem too sure about who will fill the two seats being vacated by Davis and Raymondi to run for the city council.

The contenders in the order they appear on the ballot are:

Francis X. Bellotti Jr., 25, newspaper advertising salesman and son of the attorney general;

Christopher F. Kennedy, 53, dean of students, Northeastern University; Marie E. MacIntyre, 30, hospital administrator and sociology instructor at Newbury Junior College; J. Thomas Mullaney, 40, senior cost analyst at Polaroid, and Patricia M. Toland, 43, homemaker and former elementary school teacher.

In the preliminary election, McCauley finished first, followed by Toland, Bellotti, Kennedy, Mullaney and MacIntyre.

Most observers think it will be close with most of the candidates fairly well bunched.

Voters face three referendum questions–one on beano and two pertaining to proposed limits on the heights of buildings.

Question 1 asks if licenses shall be granted for the operation, holding or conducting beano.

Question 2, an ordinance change proposed by the City Council would, if approved, limit the maximum number of stories of future buildings to eight stories. Buildings over eight stories would be permitted by issuance of a special permit by a two-third vote of the City Council.

Question No. 3, proposed by an initiative petition, would if approved, immediately limit the maximum height of future buildings to 10 stories, in districts which now have no limit. It would prohibit the issuance of special permits to exceed 10 stories.

The polls in Quincy's 39 voter precincts will be open from 8 a.m. to 8 p.m. next Tuesday.

**City of Quincy ---- City Election**

**List of Candidates Nominated to be voted for in Quincy, Tuesday, November 4, 1975**

**COMPOSITE SAMPLE BALLOT**

**To Vote for a Person, mark a Cross X in the Square at the right of the Name.**

**Candidates for MAYOR**
For Two Years
Vote for ONE

WALTER J. HANNON, 45 Forbes Hill Road — Candidate for Re-election
JOSEPH J. LaRAIA, 54 Gregan Avenue

**Candidates for COUNCILLOR-AT-LARGE**
For Two Years
Vote for not more than THREE

JOHN J. QUINN, 86 Grandview Avenue — Candidate for Re-election
ARTHUR H. TOBIN, 58 Hardy Road — Candidate for Re-election
HAROLD DAVIS, 698 Furnace Brook Parkway
WILLIAM D. DELAHUNT, 43 Bryson Road
PAUL D. HAROLD, 31 Riverside Avenue
SABINA KAVANAGH STENBERG, 141 South Central Avenue

**Ward 1**
**Candidates for COUNCILLOR**
For Two Years
Vote for ONE

LEO J. KELLY, 44 Littlefield Street — Candidate for Re-election
EDWARD W. MEADE, 19 Crosby Street

**Ward 2**
**Candidates for COUNCILLOR**
For Two Years
Vote for ONE

ROBERT H. MARTINSON, 88 Hughes Street
DANIEL G. RAYMONDI, 88 Elm Street

**Ward 3**
**Candidates for COUNCILLOR**
For Two Years
Vote for ONE

JOHN J. LYDON, JR. 468 Beale Street — Candidate for Re-election
EMERY C. FONTAINE, JR. 68 Churchill Road

**Ward 4**
**Candidates for COUNCILLOR**
For Two Years
Vote for ONE

JAMES A. SHEETS 926 Furnace Brook Parkway — Candidate for Re-election

**Ward 5**
**Candidates for COUNCILLOR**
For Two Years
Vote for ONE

WARREN POWERS 3 Grand View Terrace — Candidate for Re-election
MARILYN D. HANABURY 2 Old Colony Avenue

**Ward 6**
**Candidates for COUNCILLOR**
For Two Years
Vote for ONE

DENNIS E. HARRINGTON 10 Hillcrest Road — Candidate for Re-election
WALTER J. HICKEY 195 Hancock Avenue

**Candidates for SCHOOL COMMITTEE**
For Four Years
Vote for not more than THREE

FRANCIS X. McCAULEY, 210 Manet Avenue — Candidate for Re-election
FRANCIS X. BELLOTTI, JR., 120 Hillside Avenue
CHRISTOPHER F. KENNEDY, 27 Barham Avenue
MARIE E. MacINTYRE, 118 Standish Road
J. THOMAS MULLANEY, 115 Standish Avenue
PATRICIA M. TOLAND, 82 Cedar Street

**To vote on the following Questions mark a cross in the square at the right of YES or NO.**

QUESTION NO. 1
"Shall licenses be granted in this city for the operation, holding or conducting a game commonly called beano?" — YES / NO

QUESTION NO. 2
ORDINANCE CHANGE PROPOSED BY THE CITY COUNCIL

Do you approve the following amendment to the Quincy Zoning Ordinances in Article V. Dimensional Requirements, Section 52, Table of Dimensional Requirements: In Industrial A and Industrial B districts, under the Max. No. Stories, strike out the word "none" and insert the number "8". Add the footnote "Buildings in excess of 8 stories may be permitted upon the issuance of a Special Permit by the Quincy City Council?"

In Article V. Dimensional Requirements, Section 52, Table of Dimensional Requirements:
In Business C districts, under the Max. No. Stories, strike out the word "none" and insert the number "8". Add the footnote 4 to read as follows:
"Buildings in excess of 8 stories may be permitted upon the issuance of a Special Permit by the Quincy City Council?" — YES / NO

SUMMARY

The effect of this measure if voted into law by the voters of Quincy would be to limit the maximum number of stories of any future building in the City of Quincy to eight (8) story buildings. In excess of (8) stories may be permitted upon the issuance of a Special Permit by a 2/3 vote of the Quincy City Council.

QUESTION NO. 3
PROPOSED BY AN INITIATIVE PETITION

Do you approve the following amendment to the Quincy Zoning Ordinances?
"Section 2, (b) of Section 31 entitled Establishments of Districts, of Article III entitled Zoning Districts of the Quincy Zoning Ordinance is hereby amended to read as follows:

Max. No Stories
10

Section 52 entitled Table of Dimensional Requirements, of Article V, entitled Dimensional Requirements of the Quincy Zoning Ordinance is hereby amended to read as follows

| District | Max. No. Stories |
|---|---|
| Res. D | 10 |
| Bus. C | 10 |
| Ind. A | 10 |
| Ind. B | 10 |

Article V. entitled Dimensional Requirements of the Quincy Zoning Ordinances be and the same is hereby amended by adding thereto and inserting therein, following Section 56 thereof, the following Section to be known as Section 57 and entitled Building Height:

"For any building the maximum number of stories shall not exceed ten (10) stories in number?" — YES / NO

SUMMARY

The effect of this measure if voted into law by the voters of Quincy will immediately limit the maximum number of stories of any future buildings within Quincy to ten (10) in those Districts which presently have no limit, and prohibit the issuance of Special Permits to exceed ten (10) stories.

# Building Heights Questions Debated

[Cont'd from Page 1]

DiStefano told the Kiwanians:

"To say Question No. 3 places an 'irrevocable ban' on high rise construction is a mendacious fabrication...Essential types of structures - such as senior citizen housing, hospitals, cranes and the like - would continue to be allowed through the legal process of the variance by a 'yes' vote on Question No. 3. The QCA supports that. We are not anti-construction we are pro-construction with intelligent and reasonable limitations."

But Swider said all "straight-thinking voters" should reject both proposals and retain what he called the city's "fine, well-thought-out set of zoning regulations" recently adopted. He said:

"If you vote for either proposition, you are suggesting that nothing should change in the downtown area...If you vote 'yes' for either proposition...developers will just simply by-pass Quincy and go to a community where the environment is more conducive to their thinking."

Swider said to ensure "a bright future for Quincy" potential development must take place in the downtown area, the State Street South area and at the dump site.

DiStefano said the QCA favors passage of ballot Question No. 3 over Question No. 2 because the organization fears issuance of special City Council permits would allow building heights of "an unlimited number of stories."

DiStefano also denied claims the QCA would oppose projects like the General Dynamics goliath crane. According to DiStefano, the goliath crane is classified as equipment, not as a building. He said:

"The goliath crane is not a 14-story building. It's a piece of machinery. It's equipment. No permit is issued for that. The QCA has never been against that type of construction. It's ludicrous to say we are."

**By MARY ANN DUGGAN**

# Wollaston Home Political House Divided

[Cont'd from Page 1]

explained:

"I say to Chuck, 'It's time for a change,' and he says to me 'Walter has been good for the city so far.'

"It's not a heated argument," she continues. "We're having a few laughs about it. It seems just before an election, people get so up-tight about the race. Maybe this will give people a chance to laugh."

The reaction to this unique billboard battle has apparently been just that - laughter. Mrs. Doherty said she checked with representatives of both mayoral camps before installing her LaRaia sign next to her husband's Hannon one. Asked how each camp responded, Mrs. Doherty said:

"They laughed! If it had been offensive to either candidate, I wouldn't have done it."

With the city election only days away, time is indeed running out for each Doherty to switch the other's vote.

"My husband won't change his mind," admitted Mrs. Doherty. "He's a stubborn Irishman...and I'm a stubborn Candian.

"The war is on!"

## 'Search For Creative Self' At Adams Shore Library

The Norfolk County Cooperative Extension Service will sponsor "In Search For The Creative Self" Friday at the Adams Shore branch of the Thomas Crane Public Library, 519 Sea St.

Dr. Georgina Moroney, assistant professor of environmental arts at the University of Massachusetts, will lead the program designed to develop in the individual those strengths which flow from a heightened consciousness of personal creative abilities.

The two-hour program will begin at 10 a.m. with coffee served at 9:45 a.m.

The Cooperative Extension Service is an educational public service conducted in cooperation with the U.S. Department of Agriculture and the University of Massachusetts.

## Major Clarence Bourassa Reassigned From Japan

Clarence E. Bourassa, son of Mr. and Mrs. George J. Bourassa of 26 Grossman St., Quincy, has been assigned to Minot AFB, N.D., from Yokota AB, Japan.

Bourassa, an Air Force major, is staff judge advocate for the 91st Combat Support Group.

A 1954 graduate of Pittsburg High School, he received a B.A. degree from the University of New Hampshire at Durham, a J.D. degree from Boston University Law School and an LL.M. degree from the University of Michigan Law School.

## Scott DeMarco A.F. Graduate

Airman Scott A. DeMarco, son of Mrs. Pat H. Cardarelli of 51 Phipps St., Quincy, has graduated from the technical training course for U.S. Air Force security police at Lackland AFB, Texas.

DeMarco, a 1975 graduate of Quincy High School, was trained in security and law enforcement and will remain at Lackland for further instruction.

## Correction On Halloween Scramble

WREEAB FO
TEWICSH NO
LWEANLOEH
NGHIT NDA EB
RESU OT RSSDE
OSFRYULE NI
ITWEH

Write message here

Submitted By _____

Address _____ Telephone _____

Grade _____

School _____

Kids, have you been struggling with the Halloween Scramble contest in the Oct. 23 issue of YOUNG IDEAS?

No wonder! We made a mistake. Two letters were inadvertently left out of the word scramble. We are sorry and are reprinting the corrected word scramble here and extending the deadline. The new deadline is Thursday, Nov. 6. On this day we will put all correct entries into a box and Jack Kerrigan of Baskin Robbins who is donating the prizes will draw the name of the top winner. This winner will receive a beautiful Thanksgiving turkey ice-cream cake.

Also 25 runners-up will be picked and will receive free ice cream cones.

Congratulations to the many children who figured out the scramble in spite of the mistake! Their entries, of course, are still good even though the contest deadline is being extended.

Those who have not sent in an entry must do so by Nov. 6. Send the entries to:

YOUNG IDEAS
The Quincy Sun
1372 Hancock St.
Quincy, Mass. 02169

## McDonough Veterans Council Commander

Joseph McDonough has been elected commander of the Quincy Veterans Council.

He succeeds Thomas F. Hurlebaus.

Other officers elected were: Kenneth Taft, senior vice-commander; Joseph Callahan, junior vice-commander; Walter Johnson, finance officer; Thomas Hurlebaus, assistant finance officer; James Lynch, historian; Irving Isaacson, judge advocate; Roger Whitcomb, publicity officer; William Ash, chaplain; Lawrence Carnali, graves registration officer.

Installation of officers will be held at Wollaston Legion Post Hall, 35 Weston Ave.

Political Advertisement Political Advertisement Political Advertisement Political Advertisement

Re-Elect Council President Arthur H.

TOBiN

Your Councillor At Large

A PROVEN RECORD OF ACHIEVEMENT

Led Debate Against 100% Revaluation and won.

Arranged meeting with congressional leaders in Washington opposed to filling of 26 acres of Quincy Bay.

Filed resolve recording council against city forced busing.

Filed legislation reimbursing Quincy over $600,000. Reduced tax rate by $3.00.

Sponsored Senior Citizen Housing and half fares on MBTA.

Sponsored council order for new cardiac care unit at Quincy City Hospital.

Led City Council budget cut. No tax increase.

Saved Real Estate exemptions for widows veterans senior citizens.

Honorable Mayor & Senator Thomas S. Burgin

Rep. Thomas F. Browneil
15 Moreland Road

Mayor-Senator James R. McIntyre
23 Sturtevant Rd

Sheriff Clifford Marshall
64 Edison Street

Dist. Atty. William R. Delahunt
43 Myopia Road

Rep. Robert A. Cerasoli
21 Whiton Ave.

WOODWARD'S
EXPERT
DISC BRAKE
WORK
for
ALL CARS

111 Mayor McGrath Highway
Quincy, Mass.

Tel. 773-1200

*6 Others Win Trophies*

# Daniel Morrison Wins $25 Bond In Fire Prevention Coloring Contest

Daniel Morrison, a second grader at Gridley Bryant School, is the winner of The Quincy Sun's "Young Ideas" fire prevention week coloring contest for elementary school youngsters.

He was presented with a $25 savings bond by George Riley of Riley and Rielly Insurance Agency, Inc. who sponsored the contest and the four-page issue of "Young Ideas."

A winner was also chosen from each grade and will receive an engraved fire prevention trophy. From kindergarten to sixth grade, the winners are:

Nancy Flukes of Montclair School, Suzanne Bjork of Pollard School, Maria D'Attilio of St. Ann's School, Margorie Woodford of Humphrey School (Weymouth), Cynthia Frye of Myles Standish School, Janet McLaughlin of Nathaniel Hunting School and Carol Engelmann of Snug Harbor School.

The trophies will be displayed in The Quincy Sun window from Oct. 31 to Nov. 7. Winners may pick up their trophies at The Quincy Sun any time after Nov. 7.

The contest was judged by Fire Chief Edward Barry, art teacher Ann Davis-Judice and Young Ideas editor Cathy Conley.

Twenty-eight other pupils won honorable mention. They are:

Peter Curley, Adams School; Brian Flukes, Montclair School; Julie Ann McCole, Merrymount School; Patricia Houten, Merrymount School; Judith Ann Lutts, Cranch School; Tom Crossen, Merrymount School; Bobby Collins, Quincy School; John Steen, Great Hill School; Kathleen Thorton, Nathaniel Hunting School; Andrea Griffin, Daniel Webster School; Thomas O'Connell, Willard School; Jimmy Wilson, Quincy School; Thomas Kearney, Montclair School; Nora Furey, Wollaston School; Diane Crowley, Montclair School; Nick Gelsomini, Quincy School.

Deborah Moscone, Daniel Webster School; Darlene Leavens, Sacred Heart School; Sheila Roche, Wollaston School; Teresa Chapel, Sacred Heart School; Laura Bradley, Quincy School; Karen Mahoney, St. Ann's School; Eileen Morrison, Gridley Bryant School; Frankie Levesque, Mass. Fields School; Tommy Campbell, Lincoln-Hancock School; Merrill Doody, Francis W. Parker School; Bonnie McDougall, Daniel Webster School; Doreen MacRea, Broad Meadows School.

**AWARD WINNER – Daniel Morrison, a second grade student at Gridley Bryant School, is presented a $25 savings bond for his first-place entry in The Quincy Sun's "Young Ideas" fire prevention coloring contest by George Riley of Riley and Rielly Insurance Agency, Inc. Looking on are Young Ideas Editor Cathy Conley and Louis DiMartinis, Gridley Bryant principal.**

# Dr. Edward Pierce Elected President S.S. Day Care Services

Dr. Edward F. Pierce, president of Quincy Junior College, has been elected president of South Shore Day Care Service, Inc. of Quincy.

He succeeds Rosemary Wahlberg.

Also elected at the recent annual meeting were Catherine Martin, vice-president; Rosemary Wahlberg, treasurer; and Rosemarie Hanley, secretary.

Re-elected to three-year terms were Sheila Rega, Evelyn Reilly, Catherine Martin, Arnold Rubin, Anne McKinnon and Edward Pierce.

Elected to one-year terms on the Board of Directors were Grace LaRusso, Gloria Clougherty, Lena Foster, Sr. Mary Johnice, Paul Leary and John Eaton.

Two-year Board appointments include Marilyn LeBlanc, Carol Pike, Charles Sullivan, Rev. Alfred Cummings and Martha Reardon.

Francis Morgan, Deborah Summers and Arthur Connelly were elected to three-year Board terms.

Receiving pro-tem appointments as committee chairmen were Ann McKinnon, nominating; George Bulger, personnel policies; Rosemary Wahlberg, finance; Arnold Rubin, after school; and Rosemarie Hanley, pre-school.

Dean Tegler is executive director of the organization.

Political Advertisement Political Advertisement Political Advertisement Political Advertisement Political Advertisement

**A PERSONAL MESSAGE FROM MAYOR WALTER J. HANNON**

City of Quincy
Massachusetts
Office of the Mayor

Walter J. Hannon
Mayor

Dear Friends:

Next Tuesday, November 4, thousands of Quincy voters will go to the polls to elect the Mayor of Quincy for the next two years.

I have been your first full-time Mayor in twenty years and have labored hard and long to run our government to the best of my ability. I have enjoyed every minute of it.

We live in not the best of times. We face unemployment, inflation, rising cost of food and utilities. My record of keeping taxes down speaks for itself and I am proud that this year we could announce a zero tax increase.

Good government and increased efficiency in city government are the results of four years of intense effort. As your Mayor, I ask your support at the polls next Tuesday.

I pledge you two more years of honest, decent government for our great city.

With warmest regards,

Walter J. Hannon
Mayor

Walter J. Hannon
45 Forbes Rd., Quincy

## Sgt. Doucette Serving With SAC

Technical Sgt. Barry F. Doucette, son of Mr. and Mrs. Stanley F. Doucette of 40 Charles St., Houghs Neck, is serving at Pease AFB, N.H., with a Strategic Air Command Unit.

Sergeant Doucette, a personnel technician, previously was assigned to the Air Force Reserve Officers Training Corps detachment at the University of Tennessee. A 1958 graduate of Quincy Trade High School, he has studied at the University of Tennessee.

## Breast Cancer Education Program At YMCA Nov. 2

Quincy, South Shore and Greater Boston organizations will co-sponsor a consumer education program on breast cancer to be held Sunday, Nov. 2 at the Quincy YMCA, Coddington St., Quincy.

"Everything You Always Wanted To Know About Breast Cancer But Were Afraid To Ask" will be free to all South Shore men and women.

Though predominantly a female medical problem, breast cancer can also afflict men.

The program will begin at 2 p.m. and will feature movies, demonstrations of self-examination techniques and a discussion of medical treatment by a three-member panel of Quincy City Hospital physicians.

Co-sponsors of the event are the Area 524 Committee of the Health Planning Council for Greater Boston, South Shore Chapter of the American Cancer Society, Quincy Family Planning Advisory Council and the Family Counseling Services for Greater Boston.

Dr. David Goodman, chief of staff at Quincy City Hospital, will moderate discussions and question and answer periods.

Dr. Peter Barrett of the Hospital's radiology department, will explain modern methods in breast cancer detection and alternatives to surgery.

Dr. Anthony Dragone, a surgeon, will discuss mastectomy, the surgical procedure which removes cancer from the breast area.

Hanlon's of Quincy will display wearing apparel specially designed for women who have undergone major breast surgery.

Also attending the program will be representatives of "Reach for Recovery," a group dealing with emotional and psychological problems once breast cancer is detected.

Political Advertisement

# The Kennedys
# A Quincy Public School Family

*Standing Back Row: Judy, Mary, Chris, Kathy, Dick*
*Front Row: Jim, Bob, John, Chris Jr., Mary Kate*
*In Front: Grandson Sean*

**Elect Chris KENNEDY**
**SCHOOL COMMITTEE**
**NO. 3 ON THE BALLOT**

Mary and Chris Kennedy, 27 Barham Avenue

## 27 Students Complete QJC Drug Abuse Course

Through the auspices of Quincy Junior College and the Attorney General's office 27 students recently completed a three-credit course on Drug Abuse.

The Drug Abuse Education Seminar enabled Quincy police officers as well as the public to hear expert lecturers speak on drug abuse: its causes and cures, and laws governing arrests and sentencing.

The following QJC students completed the course:

Ralph Bergonzi, Ronald Blood, John Caldwell, Brian Callahan, Richard Cavanaugh, Richard Curran, Robert Delaney, John Donovan, Robert Edgar, Peter Gallagher, John Gilfeather, George Greenwood, Thomas Higgins, Lionel Jones, William Lanergan, Angus McEachern, Chester McNeil, Richard Moody, Carl Ohman, Warren Pierson, William Schultz, Paul Shinney, Paul Snow, Kevin Sorgi, Linda Sparks, William Stenmon, James Thomas.

## Writing Program Thursday At HN Library

A special program entitled "Writing: A Craft" will be presented by Mrs. Ruth Wainwright tonight (Thursday) at 7 p.m. at the Houghs Neck Branch Library, 1186 Sea St.

The program will deal with such topics as effective letter writing and other practical aspects of writing. It will be free and open to the public, and refreshments will be served. Further information may be obtained by calling the Houghs Neck Branch at 471-2400, ext. 52.

## 3 From Quincy At Providence

Along with more than 1,000 other freshmen, three Quincy students have enrolled at Providence College in Providence, R.I.

Michael P. Faherty, 28 Furnace Brook Parkway, Quincy; James A. McCusker, 2 Ellis St., West Quincy; and John J. Rabel, 55 Copley St., Wollaston enter in September with the college's largest freshmen class.

**CITY OF QUINCY**
**-VOTER REGISTRATION-**
**WEDNESDAY, OCTOBER 29, 1975**
**AT CITY HALL - HANCOCK STREET**
**from 8:30 A.M. to 10:00 P.M.**
**THIS BEING THE LAST DAY FOR REGISTRATION BEFORE THE SPECIAL PRIMARY (4th NORFOLK) on NOVEMBER 18, 1975**

The 4th Norfolk District is comprised of the following UNDERLINED STATE WARDS AND PRECINCTS, with the City equivalent Wards and Precincts in small parenthesis.

| | | | | | |
|---|---|---|---|---|---|
| 4-1 [4-1] | MORRISETTE POST | 5-1 [5-1] | FIRST BAPTIST CHURCH | 6-8 [3-6] | MONTCLAIR SCHOOL |
| 4-2 [4-2] | WILLARD SCHOOL | 5-2 [3-5] | WOLLASTON SCHOOL | | |
| 4-3 [4-3] | MORRISETTE POST | 5-3 [5-3] | WOLLASTON METHODIST CHURCH | | |
| 4-4 [4-4] | GRIDLEY BRYANT SCHOOL | 5-6 [3-4] | WOLLASTON SCHOOL | | |
| | | 5-7 [5-2] | WOLLASTON METHODIST CHURCH | | |
| | | 5-8 [3-3] | WOLLASTON SCHOOL | | |

John M. Gillis
Clerk, Board of Registrars

**Letters going across town need Zip Codes as much as letters going across country.**

U.S. MAIL

**Use local Zip Codes. They're right in your phone book.**

Space for this ad has been contributed as a Public Service by this publication.

# Quincy citizens speak out for Question 2

On November 4, there will be two questions on the ballot to restrict high-rise construction in Quincy. *Question 3* seeks to place a permanent 10-story limit on virtually all *non-residential* zoning areas in Quincy. Quite clearly, it is aimed at business and industrial districts. *Question 2* calls for an 8-story limit in these districts...but allows for exemptions with approval of the City Council.

We believe a vote "Yes" on Question 2 is a vote for sensible zoning.

**Peter O'Connell**
**Quincy Taxpayers Association**
"Your property taxes *are* affected by zoning. Downtown Quincy and other commercial/industrial areas are important contributors to our maintaining a balanced tax base. Responsible citizens must be concerned with protecting *both* residential and commercial interests in Quincy. Question 2 does just that."

**Bud Durante**
**President, Local 133**
**Quincy Laborers Union**
"Any permanent ban on buildings over a certain height in downtown Quincy would be irresponsible and would kill job opportunities. Demolition and property costs demand that high rise construction be available as an alternative if approved by the City Council. Question 2 provides that alternative."

**Dorothy E. Campbell**
**Real Estate Broker – Robert Stone**
"The benefits of any zoning change must be looked at from the viewpoint of the *entire* community, not just as it might affect a single faction. Question 2 treats height restrictions on a common sense basis and permits intelligent use of our commercial and industrial resources."

**Clement A. O'Brien**
**Administrator, Quincy Housing Authority**
"Voters *must* understand that, if Question 3 is passed, construction of high-rise low-income housing for the elderly would be extremely difficult. Question 2 recognizes the needs of our senior citizens and allows for approval of these much needed projects."

**Evelyn Kilbourn**
**Senior Citizen and Homeowner**
"Construction of housing for the elderly should not be discouraged. Question 2 gives our elected officials the opportunity to approve high-rise construction for senior citizens when warranted."

**Carmen D'Olimpio**
**President, Quincy Building & Construction Trades Council**
"A vote YES on Question 2 is a vote for progress. Progress means new jobs – both construction and permanent, with new income coming in. It means replacing old buildings with new ones. Progress is positive action and is vital!"

# Vote YES on Question 2.

**Concerned Citizens for Quincy Committee,**

Box 8888, Quincy, Massachusetts 02169

Eyeglass Prescriptions Filled - Lenses Duplicated
Over 1000 Frames on Display - Photogray & Tints
HEARING AIDS - Complete Service
*Authorized Zenith Dealer*
ALL WORK GUARANTEED
J.B. OPTICAL & HEARING AID, CTR. INC.
1361A HANCOCK ST., QUINCY SQUARE
Tel: 773-3505 773-4174

*Under One Roof*

# City Senior Services Now At 1 Maple St.

The new Quincy Senior Service Center opened Tuesday at 1 Maple St., Quincy Sq.

Located in the building formerly occupied by Barker's Stationery Store, the Center brings together for the first time all of the city's senior citizen programs in one location.

At the opening ceremonies, Mayor Walter J. Hannon indicated that plans for the center have been in progress for over a year.

"We've needed this for a long time," he said. "Having all of our services for senior citizens under one roof will make it much more convenient for everyone."

The Mayor also noted that the new center is located on the ground level. "There aren't any steps to climb which will be helpful to many people," he said.

The Quincy Senior Citizen Center brings together the office of Mrs. Marion Andrews, director of Senior Citizen Activities of the city's Recreation Department, the Council on Aging, R.S.V.P., the Consumer Assistance Center and the Speedy Senior Service under Executive Director Putnam Borden.

"We now have 'one stop' service for all our senior citizens," said Borden. "We hope people will drop in and say hello. We want people to get acquainted with the new center."

Borden pointed out that Quincy is one of a very few cities to have a central location for all senior citizen activities and programs.

A formal dedication and open house is being planned for the near future by the Quincy Senior Citizens Council.

(Political Advertisement) (Political Advertisement)

QUINN FOR QUINCY
FOR BALANCE IN GOVERNMENT

RE-ELECT
JOHN J.
QUINN
COUNCILLOR AT LARGE
QUINN WORKS FOR YOU-GETS THINGS DONE

William Carullo
58 Filbert St.

Anthony Venna
93 Madison Avenue

George P. Fandel, Jr.
Mary Jane Fandel
94 Grandview Ave.

Political Advertisement Political Advertisement

Vote
MARIE E.
MacINTYRE
FOR
SCHOOL
COMMITTEE

Edna J. MacIntyre
118 Standish Road

## Judge Kramer To Address Squantum Assn.

Judge Albert L. Kramer, presiding justice of Quincy District Court, will speak on new programs and court reforms expected to be introduced at the Court.

Judge Kramer will be guest speaker Nov. 5 at a meeting of the Squantum Community Association, in the Squantum School, Huckins Ave., Squantum.

## Open House At Central Junior Thursday

An annual Fall Open House and Back-to-School Night will be held tonight [Thursday] by the staff of Central Junior High School.

Parents will begin the evening at 7:30 p.m. with Principal Vincent Moscardelli in the Learning Center. Then parents will meet with teachers and follow the daily schedule of their children. Parents will be introduced to the schools curriculum, and in some cases they will be able to participate in science and social studies activities.

"The evening is an excellent opportunity to observe the school program and actually take part in it," said Moscardelli.

# CITY OF QUINCY

## CITY ELECTION

## TUESDAY, NOVEMBER 4, 1975

**The polls are to be opened at eight o'clock in the morning and closed at eight o'clock in the evening.**
***Polling places have been designated as follows:***

WARD 1, PRECINCT 1 — MERRYMOUNT SCHOOL, AGAWAM ROAD
WARD 1, PRECINCT 2 — SNUG HARBOR SCHOOL, 330 PALMER STREET
WARD 1, PRECINCT 3 — QUINCY VOCATIONAL-TECHNICAL SCHOOL, CODDINGTON STREET
WARD 1, PRECINCT 4 — N. S. HUNTING SCHOOL, PELICAN ROAD
WARD 1, PRECINCT 5 — ATHERTON HOUGH SCHOOL, SEA STREET
WARD 1, PRECINCT 6 — ATHERTON HOUGH SCHOOL, SEA STREET
WARD 2, PRECINCT 1 — FORE RIVER CLUB HOUSE, NEVADA ROAD
WARD 2, PRECINCT 2 — T. B. POLLARD SCHOOL, SOUTHERN ARTERY
WARD 2, PRECINCT 3 — DANIEL WEBSTER SCHOOL, LANCASTER STREET
WARD 2, PRECINCT 4 — SPANISH WAR VETERANS' HALL, HIGH SCHOOL AVENUE
WARD 2, PRECINCT 5 — ADAMS SCHOOL, ABIGAIL AVENUE
WARD 2, PRECINCT 6 — SAINT JOHN'S SCHOOL, PHIPPS STREET
WARD 2, PRECINCT 7 — WOODWARD SCHOOL, HANCOCK STREET
WARD 3, PRECINCT 1 — CRANCH SCHOOL, WHITWELL STREET
WARD 3, PRECINCT 2 — CRANCH SCHOOL, WHITWELL STREET
WARD 3, PRECINCT 3 — WOLLASTON SCHOOL, BEALE STREET (New Auditorium)
WARD 3, PRECINCT 4 — WOLLASTON SCHOOL, BEALE STREET (New Auditorium)
WARD 3, PRECINCT 5 — WOLLASTON SCHOOL, BEALE STREET (New Auditorium)
WARD 3, PRECINCT 6 — MONTCLAIR SCHOOL, BELMONT STREET
WARD 3, PRECINCT 7 — MONTCLAIR SCHOOL, BELMONT STREET
WARD 4, PRECINCT 1 — CYRIL P. MORRISETTE POST, MILLER STREET
WARD 4, PRECINCT 2 — WILLARD SCHOOL, CORNER FURNACE BROOK PKWY. AND COPELAND STREET
WARD 4, PRECINCT 3 — CYRIL P. MORRISETTE POST, MILLER STREET
WARD 4, PRECINCT 4 — GRIDLEY BRYANT SCHOOL, WILLARD STREET
WARD 4, PRECINCT 5 — LINCOLN HANCOCK COMMUNITY SCHOOL, GRANITE STREET ENTRANCE
WARD 4, PRECINCT 6 — LINCOLN HANCOCK COMMUNITY SCHOOL, WATER STREET ENTRANCE
WARD 4, PRECINCT 7 — UNITED PRESBYTERIAN CHURCH, FORT SQUARE
WARD 5, PRECINCT 1 — FIRST BAPTIST CHURCH, PROSPECT AVENUE
WARD 5, PRECINCT 2 — WOLLASTON METHODIST CHURCH, BEALE STREET (Rear Entrance)
WARD 5, PRECINCT 3 — WOLLASTON METHODIST CHURCH, BEALE STREET (Side Entrance)
WARD 5, PRECINCT 4 — WOLLASTON METHODIST CHURCH, BEALE STREET (Side Entrance)
WARD 5, PRECINCT 5 — MASS. FIELD SCHOOL, RAWSON ROAD
WARD 5, PRECINCT 6 — BEECHWOOD KNOLL SCHOOL, 225 FENNO STREET
WARD 6, PRECINCT 1 — QUINCY SCHOOL, NEWBURY AVENUE
WARD 6, PRECINCT 2 — ATLANTIC JUNIOR HIGH SCHOOL, HOLLIS AVENUE
WARD 6, PRECINCT 3 — FRANCIS PARKER SCHOOL, BILLINGS ROAD
WARD 6, PRECINCT 4 — FRANCIS PARKER SCHOOL, BILLINGS ROAD
WARD 6, PRECINCT 5 — SQUANTUM SCHOOL, HUCKINS AVENUE
WARD 6, PRECINCT 6 — QUINCY SCHOOL, NEWBURY AVENUE

**POLLS OPEN AT 8 A.M.** **POLLS CLOSE AT 8 P.M.**

**Attest:- JOHN M. GILLIS**
***City Clerk***

Wanted Girl Scout Leaders

Thousands of men and women have brightened their lives and the lives of others by becoming Girl Scout Leaders. Also wanted are Assistant Leaders and Helpers. For information, without obligation, on how you can become a Girl Scout Leader, just mail the coupon below. For quick information, telephone your local Girl Scout Council.

Blue Hill Girl Scout Council
57 Revere Road
Quincy, Massachusetts 02169

Without obligation, please send me free literature telling how I can become a Girl Scout Leader, Assistant or Helper.

Name_____
Address_____
City_____
State_____ Zip_____
Telephone_____

● A QUINCY SUN Special

VOTE it's your duty!

# Candidates Present Views On Issues For Nov. 4 Election

*The 23 candidates in the Nov. 4 Quincy city final election have been given the opportunity to speak out on key issues through a questionnaire compiled by the League of Women Voters of Quincy.*

*The public service project was carried out under the direction of Mrs. Janet Poole, League president and Mrs. Christina Morrison, Voter Service Chairman. Assisting them were committee members Mrs. Anne Kane, Mrs. Nancy Jolly, Mrs. Elinor Thompson and Mrs. Sheila Ward.*

*In addition to profile information, mayoral, city council at-large, ward council and school committee candidates were each asked two questions on issues pertaining to the office they seek.*

*The two mayoral candidates were asked not to exceed 150 words and the other candidates not to exceed 100 words in answering their questions.*

*Although the names of 25 candidates appear on this year's ballot, there are actually only 23 candidates. Two – William Delahunt and Marilyn Hanabury – have withdrawn as candidates but were unable to have their names removed from the ballot.*

*This special voter section by the League of Women Voters in cooperation with The Quincy Sun concerns the 23 who are actual candidates.*

## ● Mayor

*MAYOR:*
*Term: Two years.*
*Salary: $25,000*
*Job description: Serves as chief executive officer of the city and has general supervision of all departments.*

**Question 1: There seems to be a general acceptance of Quincy's zoning ordinance. However, citizens at the February Conference on Multi-Family Housing expressed concern that the ordinance provided little protection for the ordinary citizen because of the frequency with which variances are granted. Ultimate responsibility for the action of appointed boards rests with the mayor. How would you respond to citizen concern in this area?**

**Question 2: We have fallen behind area hospitals in community health services. What can we do to provide additional services in present space, and what priority would you give to out-patient services in the new hospital unit?**

**WALTER J. HANNON, 45 Forbes Hill Rd., incumbent. Age: 44. Occupation: Mayor.**

Answer 1: The Board of Appeals is a three-member citizens board established by state statute which may grant variances upon a unanimous vote. I have reviewed policy with the board but have not become involved in either their administration or case decisions, because I believe that destroys citizens interest and insults the board members.

As a matter of policy, I urge the Board of Appeals to respect the public hearing process and opinions of residents who speak out and record their opinions, and also encourage tax producing development with the exception of the small apartment buildings sandwiched into residential neighborhoods.

Answer 2: I do not agree that we are behind in community health services. We have a fine health center providing many services with the exception of out-patient. We do have a problem of space at the hospital out-patient department, but with the new addition in the near future, I strongly favor making such services a top priority.

**JOSEPH J. LaRAIA, 54 Grogan Ave. Age: 43. Occupation: Social worker.**

Answer 1: As mayor I would have the responsibility to appoint capable individuals to the Board of Appeals. I can assure you that this duty will receive my utmost consideration.

Concerning the high number of variances that are granted, all parties in a variance dispute have the right to appeal. The responsibility then shifts to the courts where I would have no jurisdiction. I will however, guarantee my input in controversial matters.

Answer 2: Before any expansion of hospital services is considered, I want to be sure that the hospital's existing services are being sufficiently provided. Once this priority is satisfied, I would have to determine whether providing additional services is necessary and financially feasible.

I have some questions as to whether the Outpatient Department - as a fulltime operation - is practical recognizing that its demand has diminished. This must be carefully reviewed. Under no circumstances, however, should persons needing outpatient treatment be using the Emergency Room.

## ● Councillor At-Large

**Question 1: What could the city council do to respond to the expressed citizen demand for expansion of out-patient care at the Quincy City Hospital, presently and in the future?**

**Question 2: Temporary shelters for our troubled youth could lower our increasing crime rate among juveniles and young adults. What could the council propose to meet this need, since our present Host Homes Program can never be an adequate solution?**

**JOHN J. QUINN, 86 Grand View Ave., incumbent. Age: 52. Blue Cross and Blue Shield, senior representative.**

Answer 1: I support the citizens demand for expanded out-patient service at the Quincy City Hospital. This addition would improve patient care and reduce their health-care cost. The hospital plans are already underway for the new facility, housing a laboratory, new blood bank, physical therapy and out-patient sections. These services are totally self-supporting and will not burden the taxpayer.

Answer 2: Character building and attitudes begin in the home and are expanded upon in the churches, schools and community. A more concerned effort is required by all of us. Caring, interest, guidance and communication with our youth will help improve the attributes and status of all our youth.

USE YOUR Privilege

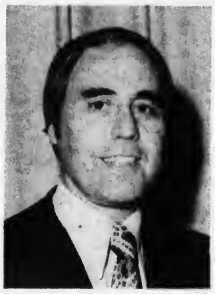

**ARTHUR TOBIN, 58 Huntley Rd., incumbent. Age: 45. Occupation: Attorney.**

Answer 1: The Hospital, Mayor, and City Council, are in preliminary planning stages for hospital upgrading and expansion, which could be a multi-million dollar project to provide the best health care facility to the citizens of Quincy. Included in these plans is modern and better out-patient care. As president of the City Council, I lead the way to cut red tape, both on the state and local level of government.

Answer 2: The City Council has already taken a major step by acquiring property to help young adults, and young male and female juveniles on the road to recovery. I led the debate to take these initial steps.

**HAROLD DAVIS, 658 Furnace Brook Parkway. Age: 31. Occupation: Attorney.**

Answer 1: The Quincy City Hospital accident room is one of the best on the East Coast. In my opinion the people involved in its operation are excellent. The best method to expand out-patient facilities would be to use a mobile health clinic. This would reach those many individuals without transportation who require health care. I believe this would be the most efficient method of serving the people of Quincy.

Answer 2: I do not believe that the City of Quincy itself should be in the business of operating homes for troubled youngsters. I would prefer to see the City Council make available any surplus buildings for privately operated programs. The City Council should act as a catalyst in this area.

**WILLIAM D. DELAHUNT**

**His name is on the ballot but he has withdrawn as a City Council at-large candidate.**

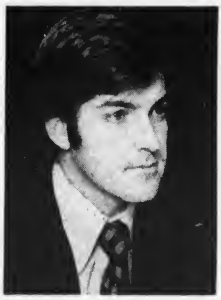

**PAUL D. HAROLD, 31 Riverside Ave. Age: 27. Occupation: Attorney.**

Answer 1: Long-range hospital plans call for an expansion of out-patient care, but for more immediate expansion, the city council could use its power over the hospital budget. The council could either cut or refuse to accept the budget until such monies were appropriated for expanded out-patient care.

Answer 2: The city council could help meet the need for such temporary shelters by expanding the services of the Youth Commission. The commission could contract with agencies, such as Host Homes or Survival, to provide the shelters, hopefully with funds from D.Y.S. or welfare.

*COUNCILLOR AT-LARGE:*
*Term: 2 years*
*Salary: $3,000*
*Job description: Three are elected from the entire city to represent all of Quincy's residents.*

*WARD COUNCILLOR:*
*Term: Two years*
*Salary: $3,000*
*Job description: One elected from each of the city's six wards to serve as a representative of the residents in that area.*

**SABINA STENBERG, 141 South Central Ave. Age: 45. Occupation: Owner beauty salon, beauty academy.**

Answer 1: The city council could give enough money to have an emergency room as well as an out-patient department at Quincy City Hospital. In the past the hospital did have an out-patient department. They presently have only the emergency room.

Answer 2: The council should appropriate enough monies to meet these needs. It is evident that there is a great need for these changes now. The city council could also take an interest in the youth of our city. Having temporary shelters for juveniles, and creating new jobs in the city department is a good solution.

## ● Ward 1 Councillor

**Question 1: What do you consider the most important issue in your ward?**

**Question 2: How can it be dealt with by the City Council?**

**LEO J. KELLY, 44 Littlefield St., incumbent. Age: 43. Occupation: Self-employed.**

Answer 1: Environmental Pollution.

Answer 2: Studies indicate Quincy Bay pollution has increased. Residents have been alerted of conditions. I have met with government officials. Have made changes in permits to Nut Island so all sewerage would be properly chlorinated.

Air pollution from Proctor and Gamble causes major discomfort to Germantown. Through my efforts working with the Health Department, they have installed an evaporator for odor control and are installing heat exchanger to eliminate cooling towers.

I have been an outspoken opponent to the filling in of any portion of Quincy Bay and submitted alternative proposals.

Proposed landfill will destroy our shoreline at Houghs Neck, Adams Shore and Merrymount.

**EDWARD W. MEADE, 19 Crosby St. Age: 54. Occupation: Licensed Stationary Engineer.**

Answer 1: The most important issue is representation. The ward councillor provides the people with a contact in city government directly answerable to them. He is in effect an ombudsman. His primary duty is dealing with everyday problems that may not be important to the entire city but are important to the people directly affected. He is paid to represent the best interest of all citizens in his ward, not one group or neighborhood.

Answer 2: Council should act in the best interest of all the people and also act in the interest of the people of each neighborhood, guided by the advice of their ward councillor.

## ● Ward 2 Councillor

**ROBERT H. MARTINSON, 60 Hughes St. Age: 53. Occupation: Business manager, Thomas Crane Library.**

Answer 1: The biggest problem is vandalism. Schools, library, public parks, even cemeteries are at the mercy of vandals.

Answer 2: At the beginning and end of each school year the students should be informed, by their teacher, that they and their parents own all the public property in Quincy and whether their parents own or rent their home they bear the cost of the damage through increased taxes. I recommend watchmen be assigned to schools at critical hours when vandalism may occur. The benefits would be two-fold; creating a few jobs and eliminating vandalism. Our police department is doing an excellent job but cannot be everywhere at once.

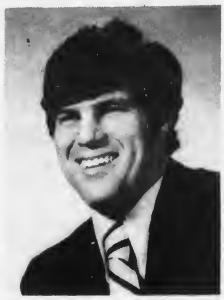

**DANIEL G. RAYMONDI, 88 Elm St. Age: 27. Occupation: Attorney.**

Answer 1: Ward Two is one of the most politically active areas in Quincy. The people deserve a city councillor who will be available to meet their needs. Availability and accountability are important issues in this campaign.

Answer 2: The city council is the only administrative and legislative body in Quincy equipped to resolve the problems of our residents. It is important that an experienced and qualified individual be elected to serve in this position. My experience as a public defender, school committeeman and former member of the Park and Recreation Board will enable me to provide aggressive, honest and dedicated public service to the people of Ward Two.

## ● Ward 3 Councillor

**JOHN J. LYDON, 468 Beale St., incumbent. Age: 34. Occupation: Funeral director.**

Answer 1: The major problems facing us revolve around the fiscal area of government. Taxes are going higher. Government costs are increasing. I simply do not feel people want to pay more for services they may or may not feel they are getting.

Answer 2: A councillor's office does not allow much leverage to change the basic fiscal and taxation policies. But a councillor can use one useful tool - budgetary review - which has enabled us to hold the taxes. I feel I have used this tool to its fullest in the past and hopefully will be enabled to do so in the future.

**EMERY C. FONTAINE, 68 Churchill Rd. Age: 47. Occupation: Sales manager, Duggan Brothers automobile agency.**

Answer 1: Open land areas on the east side of Quarry St., the land bounding State Street South and Montclair, and the new county golf course. I want the people in these areas to be assured their rights and privacies are not infringed upon and that they have a voice in how, what and in what manner these areas will be developed.

Answer 2: The Council has control of all open space land. In regard to the golf course the Council would have to work with the county.

## ● Ward 4 Councillor

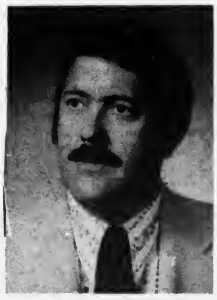

**JAMES A. SHEETS, 926 Furnace Brook Parkway, incumbent. Age: 40. Occupation: Professor, Quincy Junior College.**

***(Unopposed)***

Answer 1: The most important problems are flooding, the MBTA station, the disposal facility and traffic.

Answer 2: The first problem is flooding. The cost in prevention flood-work is 40 million dollars. Intermediate funds could and should be sought to begin an immediate effort at flood control in areas abuting Furnace and Town Brooks. Second, the constructing of a fourth MBTA Station in South Quincy - a station the people do not want. Third, the disposal facility in West Quincy and the fact that the people living around that facility are still troubled by vermin and sea gulls. The Fourth problem is traffic. Operation Speed Watch has been successful and will be expanded.

## ● Ward 5 Councillor

**WARREN A. POWERS, 3 Grandview Terrace, incumbent. Age: 33. Occupation: Attorney.**

Answers 1 and 2: Among the most important issues are:

A. Taxes can continue to be controlled through a system of "Zero Based Budgeting" and careful review of the three major categories of the City budget; Personal Services, Capital Outlay, and all Expenses. We must also protect and continue abatements for our widows and senior citizens.

B. Safe Streets must be preserved through increased police protection.

C. Protection of all properties along Wollaston Beach through the acquisition and elimination of Kimberley's Lounge.

D. Pollution of Wollaston Bay by the MDC sewerage treatment plant must be stopped and no land filling allowed along Quincy Bay.

**MARILYN HANABURY**

**Her name is on the ballot but she has withdrawn as a Ward 5 City Council candidate.**

## ● Ward 6 Councillor

**DENNIS E. HARRINGTON, 10 Hillcrest Rd, incumbent. Age: 33. Occupation: Attorney.**

Answer 1: The most important issue facing Ward Six is the need to upgrade our neighborhoods and to protect their residential character.

Answer 2: Our City Council must continue its commitment to visible programs and projects; such as the Atlantic program begun during 1975.

The exterior repair and painting of homes through a self-help program; along with, curbing, sidewalk and street repair on more than 30 streets in the coming six months; will benefit all Ward 6 residents. Our neighborhoods require these programs and more. They must have a City Council that deals with all the issues.

Safer streets through increased police services; more educational opportunities through meeting school building needs; proper development through zoning and planning and the protection of our natural resources, such as Quincy Bay; are but a few areas of necessary concern.

**KEEP FREEDOM ALIVE...**

*SCHOOL COMMITTEE:*
*Term: Four years, three of the six members elected every two years.*
*Salary: Unpaid*
*Job description: Duties are as described in the questions to School Committee candidates in this special voter information section.*

**WALTER J. HICKEY, 115 Huckins Ave. Age: 54. Occupation: Civil and structural engineer.**

Answer 1: Lack of communication between the ward councillor and residents is the most important issue. There seems to be a feeling that unless residents personally attend council meetings they won't know what goes on. Representation without information feedback is ineffective representation.

Answer 2: Faulty communication must be remedied by the Ward Councillor himself. If elected, I will hold periodic open forums within Ward Six to report to residents on Council affairs and to discuss problems of the Ward itself and the City at large. Unless a Councillor knows what is important to residents of his Ward he cannot effectively represent them.

## ● School Committee

**The following is a list of the Duties of the School Committee as defined by state law:**

- **Has charge of all public schools.**
- **Determines policy.**
- **Makes the budget.**
- **Appoints personnel.**
- **Approves courses and textbooks.**
- **Plans school services.**
- **Evaluates the educational program.**
- **Negotiates with teachers under the collective bargaining law.**

**Question 1: Which one would be a specific area of concern for you?**

**Question 2: What resources would you use to arrive at an informed decision in that area?**

**FRANCIS X. McCAULEY, 210 Manet Ave., incumbent. Age: 45. Occupation: president-treasurer Presidential Cooperative Bank.**

Answer 1: Item No. 7 - the evaluation of the educational program would be the area of specific concern to me.

Answer 2: The evaluation of our educational program is one of the most important responsibilities of a school committee member. As a present member of the school committee, I have visited every school in Quincy. I have observed the educational process and have discussed the educational progress and problems with teachers, administrators, service personnel as well as concerned parents. I feel that this "grass roots" approach in evaluating our school department's educational program has been most helpful to me when making decisions in this area at school committee meetings.

**FRANCIS X. BELLOTTI, JR., 120 Hillside Ave. Age: 25. Occupation: Newspaper advertising representative.**

Answer 1: I intend to fulfill the obligations of law by taking "Charge of all public schools." Within this capacity, I will address specific areas of concern which I feel need attention. At this moment, I am concerned with the evaluation of our educational program and will be making a number of inquiries as to what system of evaluation we currently employ, who participates, and what results are realized.

Answer 2: In this process, I intend to utilize the resources of my personal experience in education, the resources of our community, and most importantly, the resources of direct participants - parents, teachers, and students.

**CHRISTOPHER F. KENNEDY, 27 Barham Ave. Age: 53. Occupation: Dean of Students, Northeastern University.**

Answer 1: Although all eight duties are of importance to me, my primary concern lies in the evaluation of educational programs. The School Committee must be aware of the success [or lack of it], and of the effect of both new and ongoing programs. Consistent and continuous evaluation of them are necessary through testing and other means, and avenues for the input of parents must be designed.

Answer 2: I would: scrutinize carefully the testing and research programs currently in use. Study the observed results and comparisons from them. Talk with as many parent, teacher and student groups as possible.

**MARIE MACINTYRE, 118 Standish Rd. Age: 30. Occupation: Hospital administrator.**

Answer 1: Although all the tasks have equal merit, I select my "hobby horse": Task 6. "plans school services". To plan what services the schools is to offer is the most important task. The answers to the question can only be found out in the community.

Answer 2: The resources I would employ are: People - [students, parents, teachers]; Organizations - [social, business]; Institutions - [public, private]; in general, all resources. I would utilize the community as a whole ... study, listen and attempt to have schools meet the human needs of the community.

**J. THOMAS MULLANEY, 115 Standish Ave. Age: 40. Occupation: Senior cost analyst, Polaroid Corporation.**

Answer 1: Largely because I have attended School Committee meetings for five years, I feel very confident in my ability to make meaningful contributions in all of the 8 duties indicated.

Answer 2: My financial and managerial background leaves me well equipped to deal with the $26 million school budget. I have spent many hours preparing, justifying and reviewing large budgets. Once the budget has been approved I feel the School Committee also has an obligation to help sell the budget to the taxpayers. I'd like to hear from parents and school department personnel, as to whether they feel we are doing wisely.

**PATRICIA TOLAND, 82 Cedar St. Age: 43. Occupation: Homemaker.**

Answer 1: Evaluation of the educational program is my specific concern.

Answer 2: To arrive at an informed decision, I would consult [a] school administrators concerning the basic goals of the school system, the rationale for these goals and how they are reached through the educational program as it now operates. [b] teachers concerning their views on the scope of learning opportunities provided, the appropriateness of the teaching methods used, and the success of the instructional program. [c] students, graduates and parents for their evaluation of the learning experience.

Also available is educational data from many sources which can be used as a basis for comparative judgements and evaluation of programs.

# 2 Building Height Limit, Beano Questions on Ballot

Quincy voters will be asked to say "Yes" or "No" to three referendum questions on next Tuesday's final election ballot.

One concerns beano and the other two proposed heights on future buildings to be constructed in the city.

**Question No. 1** is the simple one: "Shall licenses be granted in this city for the operation , holding or conducting a game commonly called beano?"

**Question No. 2** an ordinance change proposed by the City Council and Question No. 3, a zoning amendment proposed by an initiative petition are more complicated and wordier.

Thus, we present them here in summary, as they will also appear on the ballot:

**Question No. 1 [summary]:** "The effect of this measure if voted into law by the voters of Quincy would limit the maximum number of stories of any future building in the City of Quincy to eight [8] stories. In excess of [8] stories may be permitted upon the issuance of a Special Permit by a 2/3 vote of the Quincy City Council."

**Question No. 2 [summary]:** "The effect of this measure if voted into law by the voters of Quincy will immediately limit the maximum number of stores of any future buildings within Quincy to ten [10] in those Districts which presently have no limit, and prohibit the issuance of Special Permits to exceed ten [10] stories."

# Delahunt, Hanabury Withdraw As Council Candidates

The names of William Delahunt and Marilyn Hanabury appear on the Nov. 4 final city election ballot but they have withdrawn as candidates.

Delahunt withdrew as a candidate for city council at-large when he was appointed Norfolk County district attorney.

Mrs. Hanabury decided to withdraw as a candidate for Ward 5 city councillor and become a candidate, instead, for the Fourth Norfolk District state representative seat. The seat was vacated by Delahunt when he was named district attorney.

Both Delahunt and Mrs. Hanabury were unable to have their names removed from the Nov. 4 city election ballot.

Both, meanwhile, have been urging voters not to vote for them in the city election.

Because they no longer consider themselves candidates in the city election, no information was sought from them for this special section as far as the city election is concerned.

# 10,000 Extra Copies Of This Section Being Distributed By Pupils

Ten thousand extra copies of this Quincy Sun Special Election pullout section are going to school and then to homes of voters.

The copies will be distributed to public and private elementary school pupils to bring home to their parents to acquaint them with the candidates seeking office in the Nov. 4 city election.

This is a public service project by the League of Women Voters of Quincy, the Quincy public school system and The Quincy Sun.

Cost of the questionnaires to which the candidates were invited to reply, was financed by the Education Fund of the League of Women Voters. The fund is comprised of contributions from Quincy residents.

The Quincy Sun is making the 10,000 extra copies of the four-page pullout section available to the League of Women Voters at a nominal cost as a public service.

# COMPLETE LIST OF POLLING PLACES

Ward 1, Precinct 1 - Merrymount School, Agawam Road
Ward 1, Precinct 2 - Snug Harbor School, 330 Palmer Street
Ward 1, Precinct 3 - Quincy Vocational-Technical School, Coddington Street
Ward 1, Precinct 4 - N. S. Hunting School, Pelican Road
Ward 1, Precinct 5 - Atherton Hough School, Sea Street
Ward 1, Precinct 6 - Atherton Hough School, Sea Street
Ward 2, Precinct 1 - Fore River Club House, Nevada Road
Ward 2, Precinct 2 - T. B. Pollard School, Southern Artery
Ward 2, Precinct 3 - Daniel Webster School, Lancaster Street
Ward 2, Precinct 4 - Spanish War Veterans' Hall, High School Avenue
Ward 2, Precinct 5 - Adams School, Abigail Avenue
Ward 2, Precinct 6 - Saint John's School, Phipps Street
Ward 2, Precinct 7 - Woodward School, Hancock Street
Ward 3, Precinct 1 - Cranch School, Whitwell St.
Ward 3, Precinct 2 - Cranch School, Whitwell Street
Ward 3, Precinct 3 - Wollaston School, Beale Street [New Auditorium]
Ward 3, Precinct 4 - Wollaston School, Beale Street [New Auditorium]
Ward 3, Precinct 5 - Wollaston School, Beale Street [New Auditorium]
Ward 3, Precinct 6 - Montclair School, Belmont Street
Ward 3, Precinct 7 - Montclair School, Belmont Street
Ward 4, Precinct 1 - Cyril F. Morrisette Post, Miller Street
Ward 4, Precinct 2 - Willard School, Corner Furnace Brook Pkwy. and Copeland Street
Ward 4, Precinct 3 - Cyril P. Morrisette Post, Miller Street
Ward 4, Precinct 4 - Gridley Bryant School, Willard St.
Ward 4, Precinct 5 - Lincoln Hancock Community School, Granite St. Entrance
Ward 4, Precinct 6 - Lincoln Hancock Community School, Water St. Entrance
Ward 4, Precinct 6 - Lincoln School, Brooks Avenue
Ward 4, Precinct 7 - United Presbyterian Church, Fort Square
Ward 5, Precinct 1 - First Baptist Church, Prospect Avenue
Ward 5, Precinct 2 - Wollaston Methodist Church, Beale Street [Rear Entrance]
Ward 5, Precinct 3 - Wollaston Methodist Church, Beale Street [Side Entrance]
Ward 5, Precinct 4 - Wollaston Methodist Church, Beale Street [Side Entrance]
Ward 5, Precinct 5 - Mass. Field School, Rawson Road
Ward 5, Precinct 6 - Beechwood Knoll School, 225 Fenno Street
Ward 6, Precinct 1 - Quincy School, Newbury Avenue
Ward 6, Precinct 2 - Atlantic Junior High School, Hollis Avenue
Ward 6, Precinct 3 - Francis Parker School, Billings Road
Ward 6, Precinct 4 - Francis Parker School, Billings Road
Ward 6, Precinct 5 - Squantum School, Huckins Avenue
Ward 6, Precinct 6 - Quincy School, Newbury Avenue

## Special Election For State Representative In 4th Norfolk District

There is a special election in Quincy's Fourth Norfolk District this year to fill the unexpired term of William Delahunt, in the state House of Representatives.

Delahunt vacated the seat to accept appointment as Norfolk County district attorney.

The primary election will be held Nov. 18 and the final election Dec. 16.

The district includes West Quincy, Wollaston Hill, and parts of Montclair. Also included is that part of Wollaston on the Albion Rd side.

The eight candidates are: Thomas J. Dougherty, Santa C. Fareri, Marilyn D. Hanabury, Joseph F. Killion, John J. Lydon, Herbert Reppucci, James A. Sheets and John M. Tehan.

## 48,232 Eligible To Vote

A total of 48,232 Quincy residents are eligible to vote in the Nov. 4 final city election.

Two years ago, in the Dec. 4 final city election, 49,197 Quincy citizens were registered voters - 965 more than registered this year.

In that last city election, 53.7 per cent [26,320] of those eligible to vote actually cast a ballot.

Of the total 48,232 voters who could cast ballots in the Nov. 4 election, 26,568 are women and 21,664 are men.

And although city elections are non-partisan, here is the party breakdown: Democrats, 28,028; Republicans, 7,987; Independents, 12,210, and American, seven.

Despite a pelting rain which fell on preliminary election day Sept. 23, a surprising 46 per cent [21,986] of the city's 46,560 then-registered voters went to the polls.

PLANNING INFORMAL CANDIDATES rally to be held Nov. 1 from 10 a.m. to noon on McIntyre Mall are Quincy League of Women Voters committee members. From the left, seated, are Mrs. Sheila Ward, Mrs. Christina Morrison, Voter Service chairman, and Mrs. Janet Poole, League president. Standing are Mrs. Elinor Thompson and Mrs. Nancy Jolly.
[Quincy Sun Photo]

## League Of Women Voters To Sponsor Informal Rally Nov. 1

The League of Women Voters of Quincy will sponsor an informal candidates rally Saturday, Nov. 1 from 10 a.m. to noon on McIntyre Mall beside City Hall.

In the event of inclement weather, the rally will be shifted to the City Council Chambers in City Hall. Coffee will be served.

"This will provide the public with an opportunity to greet the candidates and discuss the current issues with them," says Mrs. Janet Poole, president of the Quincy League.


If You're INterested
In Becoming INformed
Then You're INvited
To Join
THE LEAGUE
OF WOMEN VOTERS
Membership Open To All
Women 18 Years And Over
*WRITE OR CALL:*
*Mrs. Agnes Cooney*
*40 Cushing St.,*
*Wollaston, Mass. 02170*
*773-5453*

# Do's And Don'ts For A Safe Halloween

As children robe up as sheiks, goblins and princesses for this Halloween, safety should not be forgotten.

A child's trick-or-treat over-exuberance can turn Halloween into a spooky and scary event if unchecked by a few precautionary instructions by a parent.

Mayor Walter Hannon, Police Chief Francis X. Finn and School Supt. Dr. Lawrence Creedon have issued a list of safety suggestions for this Halloween.

Very young children should be accompanied by a parent, and should wear make-up rather than a mask to improve vision. Regardless of age, children should trick-or-treat in a group, rather than alone.

After dark, reflective tape or light clothing should be worn, and a reliable flashlight should be carried. Children should not go into houses, or accept rides from strangers who offer to drive them home.

Care should be exercised when crossing streets, and trick-or-treaters should stay in their own neighborhood. No "treats" should be eaten until after parents have checked them, and any treats that are unwrapped or suspicious-looking should be refused.

Adults should also follow a few safty precautions for Halloween. A porch light should be on if you are "treating", and rear and side doors should be locked. Keep your car in a driveway, off the street, and keep pets inside your home or fenced in.

Report any unusual activity in your neighborhood to the Quincy Police Dept. at 479-1212, and if any serious emergency occurs call the police at 911.

# Reader Suggests Halloween Alternative

In a recent letter to The Quincy Sun, Mrs. Darrell Miller of 17 Berry St., Quincy Point, suggested an "alternative to Halloween, without depriving the children of their enjoyment."

Mrs. Miller's idea came from a friend living in Houston, Texas, where the alternative plan for the hazardous holiday is being endorsed and encouraged by the Houston Jaycees and city officials.

Houston civic representatives formed the Committee for a Safe Halloween after a Houston mother of two thought of a plan employing "Punkin Money," or two cent and five cent coupons sold by grocery stores, redeemable at face value for toys or candy. People are being asked to buy one dollar sheets of the punkin money coupons instead of purchasing the trick-or-treat candy.

The J.J. O'Lantern logo, a copyrighted cartoon character, can be clipped from a local paper before Halloween to be prominently displayed in participating homes.

The local merchants association is recruiting smaller businesses and independents to participate in the plan to eliminate commercialism. Area stores are also donating merchandise to be distributed as prizes in participating punkin money homes.

Mrs. Miller termed the project "worthwhile" and said she feels the project "might be something for Quincy to consider."

Mrs. Miller sent a copy of her letter to the Quincy Center Business and Professional Association.

# 20-Foot Christmas Tree To Be Planted At HN

A 20-foot live Christmas tree will be planted next to the Hough's Neck Fire Station as part of the community development program, announces Mayor Walter J. Hannon and Ward 1 Councillor Leo J. Kelly.

John Koegler of the Forestry Department is making the arrangements for the planting of the tree which will be ready for the annual Christmas Tree lighting ceremonies.

Kelly indicated that many Houghs Neck residents have wanted a permanent community Christmas tree for many years. He said that local residents would participate in the tree's decoration.

Estimated cost of the tree is $500.

Political Advertisement

Political Advertisement

Political Advertisement

## VOTE NO ON REFERENDUM NO. 3

If all structures in Quincy were limited to 10 Stories....Where would our Senior Citizens be living?

The homes [both-large and small] and apartments formerly owned or occupied by these same Senior Citizens were made available for younger families through the construction of high-rise buildings.

QUINCY BLDG. & CONSTRUCTION TRADES AFFILIATE UNIONS:

Asbestos Workers No. 6, B.M.P., Cement Finishers Waterproofers No. 52, Bridge & Structural Wkrs No. 7, Carpenters No. 424, Electrical Wkrs. No. 103, Hoisting & Portable Engineers No. 4, Laborers No. 133, Painters & Decorators No. 35, Plumbers No. 12, Pipefitters No. 537, Boilermakers No. 29, Sheetmetal Wkrs No. 17, Glaziers No. 1044, Roofers, Damp & Waterproofers No. 33, Carpenters No. 762.

Carmine D'Olimpio, President
Building and Construction Trades Union

Political Advertisement

Political Advertisement

Political Advertisement

Political Advertisement

## ELECT SABINA 'KAVANAGH' STENBERG NOVEMBER 4

AS YOUR COUNCILLOR AT LARGE "SABINA" STANDS FOR CONTINUED IMPROVEMENT OF ALL OF THE PUBLIC SERVICES OF QUINCY

A NEW FACE WITH A NEW APPROACH TO QUINCY

MORE AND BETTER RECREATIONAL FACILITIES FOR OUR YOUTH

BETTER EDUCATIONAL FACILITIES

"PLANNED" YOUTH ACTIVITIES

"PLANNED" PROGRAMS FOR SENIOR CITIZENS

COORDINATED HELP FOR THE NEEDY AND THE HANDICAPPED

CLOSER WORKING RELATIONSHIP WITH THE CITY AND STAFF SERVICE RELATED DEPARTMENTS

SABINA "KAVANAGH" STENBERG AS A QUINCY MOTHER, SUCCESSFUL BUSINESS WOMAN, AND SUBSTANTIAL PROPERTY OWNER, HAS A PROVEN RECORD THAT SHE CAN "PUT IT ALL TOGETHER" FOR THE GOOD OF QUINCY.

PLEASE GET OUT AND VOTE

Sabina Kavanagh Stenberg
141 South Central Ave.

# WOLLASTON

DISPLAY – Mrs. Frederick Flukes displays one of the many tables at the recent yard sale sponsored by the Wollaston Woman's Club Juniors. Mrs. Flukes is Community Improvement chairman and was general chairman of the event. Proceeds will benefit club charities.

## Wollaston Woman's Club Yard Sale Saturday

The Wollaston Woman's Club will hold a yard sale Saturday, Nov. 1 at 576 Quarry St. near East Milton Square.

Sale hours will be from 10 a.m. to 4 p.m.

Chairman for the event is Mrs. Allen P. Remick, assisted by co-chairman Mrs. Burton Bray and board members.

Raindate will be Sunday, Nov. 2.

## Martyrs Shrine Topic For St. Ann's Seniors

Rev. Thomas Egan, S.J. will be the guest speaker at the Monday, Nov. 3 meeting of the St. Ann's Senior Citizens.

Fr. Egan will lecture and show slides on the Shrine of the North American Martyrs in New York.

Mr. and Mrs. John Harmon will host the meeting which will begin at 1 p.m. in the St. Ann's Youth Center, St. Ann's Rd, Wollaston.

Refreshments will be served.

## Silvio Marinilli Receives B.U. Degree

Silvio Marinilli of 182 Safford St., Wollaston, received a Bachelor of Arts degree, cum laude, at the September graduation of Boston University's College of Liberal Arts.

The College of Liberal Arts graduates received the A.B. degree which is offered in some 50 areas of concentration. In conjunction with the University's School of Medicine, the College also offers a special six year program leading to the combined A.B.-M.D. degree.

Marinilli majored in Italian.

## Wollaston PTA Plans Election Day Cake Sale

The Wollaston School PTA will hold an election day cake sale during voting hours, Tuesday, Nov. 4, in the lobby of the gymnasium.

Coffee and doughnuts will be available for the voters.

Save Gas and Money ... shop locally.

CORNERSTONE CEREMONY -- City officials unveiled this week the cornerstone dedicating the Clay St. housing for the elderly in Wollaston Tuesday. From left, Clement O'Brien, Quincy Housing Authority administrator; Senator-City Council President Arthur H. Tobin; Mayor Walter J. Hannon; and Hugo Saluti, Quincy Housing Authority chairman.
[Quincy Sun Photo by Steve Liss]

## Brett Urges Foot Patrolman For Wollaston Area

Rep. Joseph E. Brett has urged the assignment of a foot patrolman in the Billings Rd.-West Elm Ave. area to deter disruptions in the neighborhood.

In a letter to City Councillor Warren Powers, Brett said residents in the Billings Rd-West Elm Ave. neighborhood complained to him about "lack of sufficient police protection" there.

Urging the addition of a foot patrolman instead of another police car, Brett said:

"Patrol cars are fine and serve a useful purpose but they do not fulfill the needs of an area as does a 'cop-on-the-beat'. The patrolmen in the cars just drive through occasionally and do not get to know intimately the nature of the neighborhoods."

## Wollaston UCT Annual Fall Social Nov. 1

The Wollaston Council of the United Commercial Travelers will hold its annual fall social Saturday, Nov. 1 at Valle's Steak House in Braintree.

Grand Counselor Gil Morris will be a guest of the evening.

A happy hour will begin at 6:30 p.m. followed by dinner and dancing at 7:30 p.m.

Tickets may be obtained from Amos Bendinelli at 773-9580 or from any officer.

The Council will hold a regular meeting Friday at Atlantic Masonic Temple, 57 Hunt St., North Quincy. The hall will open at 6:30 p.m. and the meeting will begin at 7:30 p.m.

## Joan Forde Elected Wollaston PTA President

Joan Forde was recently elected president of the Wollaston School PTA.

Also elected for the 1975-76 year were:

Leona Doherty, first vice president; Judith Wallace, second vice president; Janet Therrien, treasurer; Cynthia Gurwitch, corresponding secretary; and Kathleen McKenna, recording secretary.

Committee chairmen are: Sheila Roache, hospitality; Gerry Mayer, membership; Susan McKeon, room mothers; and Joseph Greene, family festival.

## Barbette Kindergarten Pupils Pizza Chefs For Day

Sixty children from Wollaston's Barbette Kindergarten and Nursery turned into little chefs for the day in a recent tour of Papa Gino's in North Weymouth.

Children in the morning and afternoon sessions attended on different days.

Morning session pizza-makers were Melissa Flahery and Gregory Runge while Jennifer Fahey and Sherie MacLeod were named pizza chefs of the afternoon session.

Joseph Aleo of Papa Gino's instructed the students, giving them and 17 teachers and parents a tour of the facilities.

All attending were treated to pizza and tonic.

Next month, the children will visit the Atlantic Aquarium and the Dolphin Show in Hull.

## Michael Banka Promoted To Lance Corporal

Marine Lance Corporal Michael R. Banka of 23 East Elm Ave., Wollaston, has been promoted to his present rank while serving with the Third Marine Division on Okinawa.

A former student of Eastern Nazarene College, Wollaston, he joined the Marines in September 1974.

Wollaston Theatre
Beale St.
Off Hancock St.
773-1600
Wed. 10/29 thru Tues. 11/4
American Graffiti
9:05 P.M. [P.G.]
also
Great Northfield Raid
7:30 P.M. [P.G.]
Admission $1.00
Sat. & Sun. Mat. 11/1-2
Willie Wonka
also Two Cartoons
1:30 p.m.
Admission $.75

MUSIC LESSONS
Professional Instruction
DRUM PIANO GUITAR
BRASS REEDS
WOLLASTON MUSIC CENTER
27 Beale St., Wollaston
Call 773-5325

S.S. Sewing Machine Co.
We Service All Makes Sewing Machines and Vacuum Cleaners
665A Hancock St., Wollaston
471-5982

WOLLASTON CREDIT UNION
Personal & Auto Loans
No Notice Savings Accts.
Earn 5¾% Per Annum
SPECIAL NOTICE 6% PER ANNUM
REAL ESTATE-MORTGAGES
HOME IMPROVEMENTS
ALL ACCOUNTS FULLY INSURED UNDER LAW BY MASS.C.U. SHARE INSURANCE CORP.
651 HANCOCK ST., WOLLASTON
773-3500 773-8600
OPEN MON.-THURS. 9-8 TUES., WED., FRI, 9-5
EQUAL HOUSING OPPORTUNITY

Free Delivery
★ Pizzas
★ Sub Sandwiches
★ Sandwiches
$3.75 Minimum Order
479-3100
4 P.M. TO 11 P.M.
MONDAY THRU SUNDAY
Happy Chef Pizza
661 HANCOCK ST., WOLL.

INDOOR FLAGS OUTDOOR
State ACCESSORIES Church
Flags Flags of All Nations Flags
FLAGS MADE TO ORDER
EAGLE FLAG CO., INC
147 Beach St., 617
Wollaston, Mass. 02170 472-8242

REHEARSING for weekend performances of "Good News" are members of the Sacred Heart Youth Organization cast. From left, Mike Gill, Carol White, Jack Kelley, Carol Flynn, Bill White as "Tom" and Maureen MacKay as "Connie". The musical is the organization's seventh annual production and will be performed Saturday, Sunday and Monday in the Sacred Heart School Hall at 8:15 p.m.

[Quincy Sun Photo by Steve Liss]

# NORTH QUINCY

## MBTA Seeks Unused Land For N.Q. Station Parking

The MBTA is negotiating with the city of Quincy to purchase an unused plot of land for added parking at the North Quincy MBTA Station.

MBTA Chairman Robert Kiley, responding to an inquiry by Rep. Joseph E. Brett, said plans to develop land north of West Squantum St. and on the westerly side of the MBTA tracks will proceed when negotiations are complete.

Kiley also informed Brett the MBTA's engineering and maintenance department is now conducting a study to investigate a drainage problem on the easterly side of the North Quincy Station - a problem the representative brought to Kiley's attention. The department will then issue recommendations to alleviate the problem of water build-up near the station.

## Montclair Woman's Club To Hold Election Day Fair

Members of the Montclair Women's Club are sponsoring a "Red, White and Blue Fair", election day, Tuesday Nov. 4, from 10 a.m. to 8 p.m. at the Montclair Men's Club, 93 Holbrook Rd, North Quincy.

Mrs. James Kelley is the general chairman of the Fair.

A snack bar will be under the supervision of Mrs. Leo Salmeri. Mrs. James Bent will be in charge of the handmade articles which will include, children's hats, mittens, vest, ponchos and other items.

Mrs. Bernard Baldeck will be in charge of the white elephant table. Books, dishes, jewelry, household items will be available.

Mrs. Lillian Cunningham will supervise the children's white elephant table. Games, toys, dolls, and many other used items will be available at savings.

Mrs. Richard O'Brien and Mrs. Robert Olson will be in charge of baked goods, including cakes, pies, homemade breads, brownies and cookies.

Mrs. Roger Lyons will direct the prize table and awards table. Prizes will include a ceramic christmas tree, ski sweater and others, which have been handmade by our club members.

For luncheon or snacks, there will be hot dogs, coffee, soft drinks and cookies.

Proceeds will be used for charities and a nursing scholarship for a graduating senior at North Quincy High.

## William Ryan Scholarship Fund Passes $1000 Mark

The William F. Ryan Scholarship Fund has passed the $1,000 mark reports Richard J. Koch, Commissioner of Natural Resources and general chairman of the committee.

Goal is at least $2,000. The drive will continue through November with the completion date, Monday, Dec. 1.

Mayor Walter J. Hannon, honorary chairman, will present the $1,000 check at Monday night's City Council meeting to Council President Arthur H. Tobin and the City Council membership for acceptance of the gift and transfer of the amount to City Treasurer Robert Foy for establishment of a special fund to immediately earn interest toward the principal.

Earl E. Vermillion has been appointed chairman of a committee to establish the stipulations and criteria of the fund at a later date.

Those wishing to donate may contact the North Quincy Branch of the Hancock Bank, John J. McGue, Manager, Raymond C. Cattaneo, treasurer, or any of the following committee members:

Park and Recreation Board Members: Joseph E. Burke, chairman; Theodore DeCristofaro, vice chairman; Katherine G. McCoy, secretary; Joseph F. Brophy, Gerard A. Coletta Jr., Harold R. Davis, Joseph M. Lydon.

Also Charles L. Alongi Jr., administrative assistant, Recreation Department; Barry J. Welch, Recreation Department; Agatha Deschenes, Purchasing Department; Francis Barnes and Hubert MacLean, Police Department; James J. Ricciuti, Public Works Commissioner; Joseph P. Shea, Executive Secretary to the Mayor; City Clerk John M. Gillis; George Page, Park Department; John F. Koegler, Forestry Department.

## Gym Program At Atlantic Junior

The Quincy Recreation Department is sponsoring gymnastic programs at Atlantic Junior High School.

On Wednesday evenings there is a coed program for junior high school age youth from 6-8 p.m., and for senior high youth from 8-10 p.m.

On Thursday evening gymnastics for junior and senior high school girls is scheduled from 6-9 p.m.

Both programs are open to Quincy youth, and there is no fee. Proper gymnastic attire is required.

## Edward Gallagher Awarded Degree at B.U.

Edward J. Gallagher of 99 Sharon Rd., North Quincy, received a Master of Education degree at the September graduation of Boston University's School of Education.

The School of Education's graduates included recipients of Certificates of Advanced Graduate Study and of bachelor's, master's, and doctoral degrees in 30 different fields of concentration.

Gallagher majored in English.

## Henry Strong In Antarctica Support Force

Navy Equipment Operator Second Class Henry B. Strong, son of Mr. and Mrs. Everett G. Strong of 111 Montclair Ave., North Quincy, recently departed Point Mugu, Calif., as a member of the U.S. Naval Support Force, Antarctica.

Each year, the Navy transports personnel and supplies to McMurdo Station, Antarctica, in support of scientific research projects on the "frozen continent."

The support program, known as "Operation Deep Freeze", includes the preparation of McMurdo Station for the arrival of scientists who return at the end of each winter season to conduct further research. In addition, the supplies must be distributed to outlying camps scattered over the continent's 5.5 million square miles of ice.

## NQHS Boosters Club Harvest Dance Saturday

The North Quincy High School Boosters Club will hold a Harvest Dance Saturday, Nov. 1 at the Robert I. Nickerson Legion Post Home, 20 Moon Island Rd., Squantum.

Earl Hanafin will provide music and dancing from 8 p.m. to 12 midnight. Tickets may be obtained by calling Mrs. Paul McGuggan.

## Jewish Center Teen Program Gets Enthusiastic Response

The South Area Jewish Community Center, has received a large response to its recent announcement of a teen department program for 1975-76.

Club groups starting in Quincy and surrounding areas will meet weekly to provide teens with varied experiences. Group activities include socials, overnights at Camp Grossman, dances, vacation programs, special trips, arts and crafts, and other events.

The department also offers a program for senior high school students interested in encounters with various aspects of life in Israel. An adviser in training program for 10th and 11th grade teens interested in working with children is expected to begin in January.

Membership in the South Area Jewish Community Center is required for participation in all programs. For further information, contact Joel Kaplan, Teen Director, 10 Merrymount Rd., or call him at 773-3000.

## North Quincy Seniors Plan Mini-Fair Nov. 6

The North Quincy Senior Citizens Club invites the public to attend a mini-fair to be held Thursday, Nov. 6 at United Atlantic Methodist Church, 62 East Squantum St.

Fair hours will be from 11 a.m. to 3 p.m.

NEWSCARRIERS WANTED
Here's a chance to earn extra money by building a Quincy Sun home delivery route.
Telephone: 471-3100

For Home Delivery
Call 471-3100
QUINCY SUN

This Fall make it a
Clean Sweep
with a
HUSSEY
VACUUM CLEANER
or ELECTRIC BROOM
Hussey Repair Clinic
23 Billings Road
No. Quincy
328-8331
REPAIR CLINIC 20% Off with this Ad
Also RADIO & TV
SMALL APPLIANCES

ENJOY..
Featuring Our Popular
EGGPLANT PARMIGIANA
A DELICIOUS SUBMARINE SANDWICH
Mister SUB
OPEN MON. THRU SAT.
10 AM TO 11 PM
SUN. 2 PM TO 9 PM
64 Billings Rd.
North Quincy
328-9764

Luncheon And Dinner Specials
Sandwich Specials From .99¢
Roast Beef Dinner $3.50
PLAZA RESTAURANT
51 BILLINGS RD
NORTH QUINCY
FREE PARKING IN REAR

# Improvements At Quincy Registry Reported

The Quincy Registry of Motor Vehicles office recently released a progress report outlining steps taken to improve customer service at the Quincy office.

The improvements came as a result of an early summer meeting with registry officials and representatives of Quincy's business community who together mapped out ways to provide better customer service at the Quincy Registry.

Registrar Robert A. Panora issued a report to the nine-member Chamber of Commerce task force studying improvements at the Quincy office. Highlights of improvements now in effect at the registry include:

- Opening of the office promptly at 8:45 a.m. with all employees at their respective stations.
- Channeling of incoming phone calls by a receptionist to the proper parties.
- Elimination of office congestion and cross traffic by removing license renewals from the counter and conducting the program in the former learners' permit waiting room and examination room.
- Improved customer parking conditions by having registry employees park in the VFW lot adjacent to the Quincy office.
- Addition of one typewriter to be used in the license renewal program.
- Revision of certain registration renewal procedures, making only one stop at the number plate renewal window necessary to complete RMV-2 and RMV-3 forms.

Panora noted learners' permit examinations will now be conducted at the Naval Reserve Center on Sea St. He said arrangements have been made with the commanding officer to occupy the space and use heat, light and facilities at no cost to the Commonwealth.

In addition, all driver test examinations are now being administered at the Quincy Armory. Panora said additional examination points will be opened at the Hingham and Weymouth Armories if needed.

Panora reported installation of a directory - telling which customer windows processed which applications - proved ineffective. Panora said customers did not bother to read the directory instructions.

Panora said, too, the department has decided installation of a proposed toll-free information center at the Boston office is not feasible at this time. Ten hours of the service per month would cost $95, Panora reported.

Members of the Chamber task force include chairman Paul MacElhiney of Duncan MacKellar Insurance; Nelford Platner of Burgin Platner Insurance; George Reardon of President Chevrolet Inc.; Leo Darr of Quincy Motor Co.; David Leitch of Burgin Platner Insurance; Frank Foley of Foley Chrysler-Plymouth; Nils Johnson of R. D. Chase & Co., Inc.; George Riley of Riley and Rielly Insurance; and Bill Woods of Woods South Shore Auto School, Inc.

Also attending the progress-report meeting was Walter Marquis, manager of the Quincy Registry office.

The Chamber and the Registry will soon conduct a morning workshop for insurance agent employees on fuller completion of registry of motor vehicle forms 1, 2 and 3 to help reduce the workload of registry employees, shorten lines and improve local service.

Insurance agents have been provided express service for the processing of bulk applications.

Panora noted negotiations are still continuing with the city to relocate the dog pound from behind the registry office.

Political Advertisement Political Advertisement

WARD 6 VOTERS

Strike a Blow for Balance
In Your City Council

ELECT
Walter J.
Hickey

The only registered professional engineer on the ballot. Qualified by education, by experience

*He knows how to get things done*

Ralph E. Ames, Jr., 8 Bay St., Squantum

# Goyette, Riley Elected To Mass. Community Education Board

Normand Goyette, chairman of the Lincoln-Hancock Community School Council, and Mary Jo Riley, coordinator of the Community School, have been elected to the board of directors of the Massachusetts Association of Community Schools and Community Education.

Election of officers was held at a recent annual meeting in Ashland where workshops were held in funding and resources for community schools.

Founded in 1972, the Association forwards the goals of community schools to integrate the school and its special facilities, equipment and resources with the life of the community.

The Lincoln-Hancock Community School will host the Monday, Nov. 10 meeting of the Association. The meeting will begin at 7:30 p.m. at the School, 300 Granite St.

Save Gas and Money ... shop locally.

Political Advertisement Political Advertisement

PAUL'S
A DIFFERENT KIND
OF 'POL'

PAUL HAROLD isn't your run-of-the-mill candidate. He works all the time, whether he's running for office or not.

He worked to get seawalls repaired when he wasn't running.

He worked to expand senior citizens hot lunches when he wasn't running.

He worked for more open space when he wasnt running.

He worked for an MDC substation when he wasnt' running

Now, PAUL HAROLD is running.
He remebered you . . . we hope you'll remember him, Nov. 4

PAUL HAROLD . . . 5th on the ballot, but first to work for the people.

PAUL HAROLD
one of your 3 votes
for COUNCILLOR-AT-LARGE

*for ride to the polls, call 773-6785*

Jordan "Tinker" Picot
76 Braintree Ave.

Political Advertisement Political Advertisement Political Advertisement

We Believe That Quincy Needs
STILL
PAT TOLAND
On The School Committee

Joe & Ann Amendolare
Joyce Aronson
Joyce Baker
Dorothy Barron
Gladys Benzaquin
Camille Boyle
George & Lydia Brown
Beverly Buckley
Trudy Buckley
Mary Bunyon
David & Connie Burns
Charles & Joan Cahill
Ann Carey
Dick & Mary Carey
Vivian Carey
Maureen Cedrone
Bob & Adrienne Clark
Joseph & Ann Clasby
Joseph Cahill
Tom & Joanne Condon
John & Jan Corrigan
Fred & Sheilah Cradler
Joe & Mae Cunniff
John & Betty Cunningham
Sidney & Ina Cutler
Jack & Carol Danckert
Mary Dawson
Lynn & Jack Deady
Max & Rose Devore
G. Eva Donnelly
Joseph & Sue Donovan
Barbara Dorney
Adeline Duane
Maurice & Ann Dunn
David & Geri Edgren
Jeanne Evans
Josephine Fantucchio
Jason & Marion Feldman
Evin & Ann Foley
Sandy & Jane Ford
Norma Gacicia
Ann Gaffey
Tom & Noella Garrity
Marge Gibbons
John & Mary Gougian
Victor & Margie Green
Dr. & Mrs. Lowell Hall
Warren & Sandy Hassey
Martin & Rita Healy
Walter & Marion Hesson

Jim & Joyce Hooley
James & Carol Howley
Fred & Bea Hunt
Ted & Dot Iorio
Dana & Priscilla Johnsen
Anneli Johnson
Louise Kalish
John & Ann Kavanagh
Atty. Paul & Grace Kelly
Kathy Kenney
Mr. & Mrs. William Kiley
Mary Kinsella
Alice Kowlicik
Ralph & Vivian Kolodny
Pierre & Pauline Laberge
Marilyn LeBlanc
Paul & Carol Leman
Mary Leith
Joseph & Ruth Lenehan Jr.
Joe & Joyce Loeb
Dr. Donald & Sarah MacLeod
Susan Maffie
Carol, Marjorie, John Mahoney
Melvin & Judy Mallock
Philip & Beatrice Matthews
Ed & Ethel McClelland
Joe & Pat McClury
George & Sheila McDonald
Atty. Matt & Eileen McDonnell
Dan & Bette McElaney
Tom & Louise McNamara

Evelyn McNeil
Bob & Mary Meenan
Stanley & Sally Miller
Bob & Kathy Mitchell
Maida Moakley
John & Betty Molloy
Herbert Morgan
Frank & Regina Moriarty
Mr. & Mrs. Richard Moriarty
Denise Mujica
Jim & Dot Mulcahy
Carol Neitlich
Bob & Gloria Noble
Rick & Mary Nourse
Sydney Ober
Tony & Barbara Oriola
Dianne O'Riordan
Holly Ormon
Andrew & Laura Palermo
Dan & Mary Parma
Nate & Ruth Paven
James & Patricia Peers
Mrs. Mary Powers
Jimmy & Ann Quigley
Mrs. Martha Regan
Paul & Barbara Reghini
Richard Reinhardt
Bob & Maryiou Rice
Stephen & Kathy Roberts
Margot Robinson
Linda Romano
Eleanor Ryan
Mike & Ellen Savage
Bill & Mary Ruth Scott
Ned & Ginny Seaman
Philip & Patricia Spring
Rochelle Sugarman
Marie Sullivan, R.N.
Fred & Betty Swanton
Frank & Shirley Sweet
Selwyn & Eleanor Tanofsky
Mary Tompkins
Rick & Joan Torraco
Oscar & Rose Toye
Kenny Tutunjian
Si & Arsenne Tutunjian
Frank & Mary Vallier
Mary Weafer
Arloa Webber
Mrs. Joseph Whiteman
Gil & Sherry Wiseman

Join Us Cast One Of Your 3 Votes For
Patricia M. Toland X
Last Name On The Ballot

## Abigail Adams In National Geographic Feature

Quincy's Abigail Adams is featured in a major bicentennial article in the current month's National Geographic magazine.

"It was two years in preparation," said John R. Graham, Quincy Heritage executive director.

"Lonnelle Aikman, the author, visited Quincy June 17, 1974 to visit the cairn on Penn's Hill on the anniversary of Abigail's pilgrimage up the hill with her young son, John Quincy, to watch the battle of Charlestown."

Called "Patriots in Petticoats", the article features Abigail Adams' life in Quincy with President John Adams.

Other women honored in the article are Mercy Warren of Plymouth, the legendary "Molly Pitcher", as well as many other colonial women.

"We've been watching for the article for many months," Graham said. "Once again, Quincy's immense role in the American Revolution has been portrayed splendidly for the nation."

## Norman Rogers SOS President

Norman W. Rogers, U.S. Coast Guard [Ret.] of Hull, formerly of Quincy, was elected president of SOS [Save Our Shores, Inc.] at the annual meeting at Savin Hill Yacht Club, Boston.

Rogers, before retiring, was in charge of the Point Allerton Coast Guard Station, Hull, and also the now retired Boston Light Ship.

Other officers elected include: Frederick Sterritt, vice president, Mrs. Ralph C. Sprague, treasurer, Mrs. Nelson R. Saphir, secretary and Charles E. Mason III, clerk.

Gilbert Bliss, director of recreation in the Office of Environmental Management was guest speaker. He outlined the progress made in his department in opening the Boston Harbor Islands to the public.

It was the SOS organization which brought to the public the urgency for protecting the islands and waterways of the harbor at the time the World's Fair threatened to take over the harbor for development.

SOS was the first organized group of citizens to promote the conservation, preservation and restoration of the waterways, foreshores and islands in beautiful Boston Harbor. SOS was the first group to promote the preservation of historic interests, promote water-oriented recreation and utilizing the water surface for inter-island and inter-city transportation.

## Sharon Fitzpatrick Awarded B.U. Degree

Sharon A. Fitzpatrick of 148 Glendale Rd., Quincy, received a Master of Science degree at the September graduation of Boston University's School of Nursing.

Miss Fitzpatrick majored in material and child health nursing.


## WHAT'S WRONG WITH THE EXISTING ZONING ORDINANCE?

Very little. What zoning should do, when used intelligently, is to provide a place for every kind of land use needed for a community. A well-balanced, zoned community will contain uses that are incompatible with others, but will cause them to be located separately to avoid conflicts.

Before enactment of the present Zoning Ordinance, the Planning Board and the City Council spent over two years studying local conditions to achieve a common goal: high standards and tight regulations for the sound development of Quincy - based on the community's TOTAL wants and needs.

Question No. 2 represents a reasonable modification of the existing Ordinance. It recognizes the countless hours spent by your elected officials and professional staff. Question No. 3 on the other hand, is a major departure from the Zoning Ordinance. It places a counter-productive restriction on land use in commercial/industrial zones and removes the Planning Board and your elected officials from the decision-making process.

**WHAT ABOUT DOWNTOWN QUINCY?**

Downtown Quincy and other commercial/industrial areas depend on SENSIBLE zoning for revitalization, investment, income, and jobs. Local planners and business leaders agree that the downtown area needs the option of high-rise construction in order to prosper and survive.

**WOULD PASSAGE OF EITHER QUESTION NO. 2 OR NO. 3 PREVENT A HIGH RISE "IN MY BACKYARD"?**

There are already ample restrictions under the Zoning Ordinance to protect private residences from high-rise construction. Strict height limits already exist for Residential Zones A, B & C. Neither Question No. 2 nor No. 3 would change these.

**HOW WOULD QUESTON NO. 2 AFFECT OUR SENIOR CITIZENS?**

With the rapid increase in property and construction costs, high-rise construction is about the only means left to provide low-income housing for our senior citizens.

**PROGRESS:**

The availability of skilled labor, and the reasonable and common sense approach to height restriction, are most important to the progress of our City.

PROGRESS IS - JOBS [Construction and Permanent].
PROGRESS IS - NEW TAX BASE [New taxes coming in].
PROGRESS IS - REPLACING OLD BUILDINGS WITH NEW ONES.
PROGRESS IS - POSITIVE ACTION.
PROGRESS IS - VITAL!!!

**VOTE "YES" ON REFERENDUM NUMBER TWO [2].**

Carmine D'Olimpio, President
Building and Construction Trades Union

Political Advertisement

Political Advertisement

Political Advertisement

Political Advertisement

Political Advertisement

## HOW WOULD YOU LIKE A GAS STATION IN YOUR FRONT YARD?

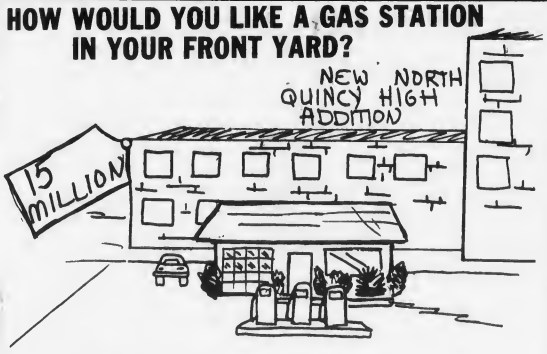


**We The People Will Spend $15 Million Dollars For The New Addition To North Quincy High School. The City Council Voted To Take Homes For This Expansion, But Guess What Was Left- A Hazard To Our Children. A GAS Station. . . .**

**WHY NOT ASK YOUR PRESENT WARD 3 COUNCILLOR WHY THIS WAS NOT INCLUDED TO BE TAKEN?**

**ELECT EMERY FONTAINE YOUR NEXT WARD 3 COUNCILLOR**

Emery Fontaine
68 Churchill Rd

# WHY DOES. . . .

# EMERY FONTAINE

## WANT TO BE THE WARD 3 COUNCILLOR

**Because Fontaine. . .** is concerned about the citys present and future.

**Because Fontaine. . . .** has no other political ambitions like the present Ward 3 Councillor who is running two campaigns at once to increase his political ambitions.

**Because Fontaine. . .** is a businessman in Quincy and wants the city to be run as a business not a political stepping stone.

**Because Fontaine. . .** is a lifelong resident of Quincy with deep roots and the interest of the city and its people mean more than political ambitions.

**Elect Emery Fontaine Ward 3 Councillor**

Emery Fontaine
68 Churchill Rd

Political Advertisement Political Advertisement

QUINN FOR QUINCY
FOR BALANCE IN GOVERNMENT

RE-ELECT
JOHN J.
QUINN
COUNCILLOR
AT LARGE

'Dean' of Quincy City Council
QUINN WORKS FOR YOU–GETS THINGS DONE

Thomas S. Burgin
Former Mayor
11 Dixwell Ave.

James R. McIntyre
Former Mayor
23 Sturtevant Rd.

William D. Delahunt
Dist. Attorney Norfolk County
43 Myopia Rd.

# Koch Club Ready For Basketball

The Koch Club of Quincy will open its 27th season of youth basketball activities next week throughout the city.

The Broadmeadows District of the Koch Club will open its 14th season Monday, Nov. 3, at 6 p.m. at Broadmeadows Junior High School gymnasium. The program will continue through March 22.

Boys and girls, 7-15 years old, are invited to register. Boys and girls, 7-9 years old, will play every Monday evening between 6 p.m. and 7:15 p.m.; boys and girls, 10-12 years old will play each week between 7:15 p.m. and 8:30 p.m.

The North Quincy District of the Koch Club will open its 27th season Thursday, Nov. 6, at 6 p.m. at North Quincy High School gymnasium and continue through March 18.

Boys, 7-12 years old, are invited to register. Boys, 7-9 years old, will play every Thursday evening between 6 p.m. and 7:15 p.m.; boys, 10-12 years old will play each week between 7:15 p.m. and 8:30 p.m.; and boys, older, will play between 8:30 p.m. and 10 p.m. each Thursday evening.

The Montclair District of the Koch Club will open its 7th season of basketball Monday, Nov. 10, starting at 6 p.m. at the Montclair School gymnasium and continue through March 22.

Boys, 7-12 years old, are invited to register. Boys, 7-9 years old, will play every Monday evening between 6 p.m. and 7 p.m.; boys 10-12 years old will play each week between 7 p.m. and 8 p.m. Further information may be obtained from District Director Howard Crowley, 139 Highland Ave.

Leagues will be formed in each age group and all boys and girls joining will be assigned to a team. Every boy and girl who joins will participate and play. Competition is secondary although the teams will be evenly matched according to ability. The prime concern of the Koch Club is the enjoyment of all participants.

Some
Men
Can't Take It

Combat Arms Training is not for everyone. We want men who have the stomach for doing things that make other guys sweat. We want men who have nerve, reflexes, speed and a hunger for challenge every time out. We pay well for that kind of man.

Call Toll Free
1-800-972-5060
or mail this coupon today:

Opportunities Counselor [S]
187th Infantry Brigade [Support]
100 Southern Artery
Wollaston, MA 02170
NAME _____ AGE _____
ADDRESS _____
CITY _____ PHONE _____

Political Advertisement Political Advertisement

Re-Elect Leo J.
KELLY
WARD 1 COUNCILLOR

Councillor Leo J. Kelly and MDC Commissioner John Snedeker discuss waste water problems at Nut Island. Commissioner Snedeker joined Councillor Kelly and other city officials in Washington last week to continue the fight in preventing the filling in of 26 acres of Quincy Bay.

Robert Foley
28 Howe St.

Walter Hurley
Norton Rd

Political Advertisement Political Advertisement

Labor And Government

LABOR AND GOVERNMENT working together to provide Housing for Senior Citizens and jobs at the new twelve-story complex on Clay St., Quincy.

Vote Walter Hannon
For Mayor

QUINCY BLDG. & CONSTRUCTION TRADES AFFILIATE UNIONS

Asbestos Workers No. 6, B.M.P., Cement Finishers, Waterproofers No. 52, Bridge & Struct. Wkrs. No. 7, Carpenter No. 424, Electrical Wkrs No. 103, Hoisting & Portable Engineers No. 4, Laborers No. 133, Painters & Decorators No. 35, Plumbers No. 12, Pipefitters No. 537, Boilermakers No. 29, Sheetmetal Wkrs No. 17, Glaziers No. 1044, Roofers, Damp & Waterproofers No. 33, Carpenters No. 762.

GREAT DEALS

● Files
● Desks
● Chairs
● Accessories
● New & Used

AMERICAN SCOTT
227 PARKINGWAY
QUINCY 773-3628

THE PRICE IS UP
SELL NOW
SCRAP
Copper, Brass, Cast Iron and Steel
PDM
The Name in Scrap on The South Shore
175 Intervale St., Quincy
Formerly Haynes Scrap Yard
472-9251

Political Advertisement Political Advertisement Political Advertisement

Vote Nov. 4 Voters Of Quincy Vote Nov. 4

Don't Be Fooled !
By Question 2

Vote AGAINST 'Special Permits' allowing unlimited High Rise Buildings in our City ...

Vote FOR safe and sensible 10 story limits prohibiting special permits.

Preserve the character of our community... Put control back where it belongs - in the hands of the citizens...

| | | |
|---|---|---|
| QUESTION NO. 2 VOTE the sky's the limit! | NO | X |
| QUESTION NO. 3 VOTE 10 story limits NO SPECIAL PERMITS! | YES | X |

Quincy Citizens Association "The Voice of the People"

Pasquale S. DiStefano, Pres. - Laurence J. Curtin, Com. Chm.

*Unique Meeting Thursday*

# Judge Kramer, Businessmen Get Together To Help Cut Crime

Judge Albert Kramer, presiding justice of Quincy District Court, will meet with businessmen and women tonight (Thursday) to introduce a series of proposed projects and court reforms to decrease crime and improve the court system.

Co-sponsored by the court and Quincy-South Shore area businessmen, the meeting will be a businessman's "Day In Court," providing an opportunity to express concerns about shoplifting, the passing of bad checks, lawsuits and vandalism.

Both the South Shore Chamber of Commerce and the Quincy Center Business and Professional Association (QCBPA) helped to send out some 500 invitations for the 7:30 p.m. meeting to be held in Quincy District Court.

Hailing the scheduled meeting as an unprecedented one, Judge Kramer said the meeting signals a new "partnership" between the court and the community.

Programs to be introduced and discussed include:

- The "Earn It 100 Club" in which first offenders would work at area businesses, earning money to pay for property damages inflicted.
- Driving safety workshops for juveniles and young adults involved with speeding and driving to endanger offenses.
- Specific scheduling of cases affecting a certain business to facilitate prosecution or recovery of damages.
- Speedier sentencing for those convicted of serious crimes.

Urging maximum attendance at today's meeting, Kramer said: "If there is a theme to this conference it is 'A Better Way' – a better way to run our courts, to deal with crime, to rehabilitate offenders and to protect the community.

"And that 'better way' cannot be accomplished by the court alone, not by the business community alone, but by a partnership between the two. This court must become a community court to be effective."

Political Advertisement

Political Advertisement

Political Advertisement

Getting settled made simple.

New-town dilemmas fade after a WELCOME WAGON call.

As your Hostess, it's my job to help you make the most of your new neighborhood. Our shopping areas. Community opportunities. Special attractions. Lots of facts to save you time and money.

Plus a basket of gifts for your family.

I'll be listening for your call.

Barbara Dorney 479-6462

Welcome Wagon

Pat Furlan 471-8835

Jane Croke 328-7926

Political Advertisement

Political Advertisement

JACK LYDON CARES

Meet The LYDON FAMILY

Carol, Janet, Jack, Diane, Michelle, David

For Transportation To The Polls Call 471-9394

Dear Voters,

I would like to thank you for having the opportunity of serving you in the Quincy City Council these past two years.

Your warm reception as your City Councillor "because I care. Because I have my wife and four children living and growing up in the City of Quincy. I care because I want them and you the Citizens of Quincy to have quality government, effective leadership and sincere dedication.

Tuesday, November 4th, is Voting Day. I have proven my qualifications and experience throughout my two years in office and have proudly served you. I sincerely hope you will consider me for re-electon for the office of your City Councillor."

Sincerely,

Jack Lydon

Diane M. Lydon
468 Beale St., Quincy

Political Advertisement

Re-Elect Dennis E. Harrington

Ward Six Councillor

He Speaks Out And Works For You

Denise Boyd
65 Conant Rd., No. Quinc.
Michael C. Regan
11 Dorchester St., Squantum

Political Advertisement

Political Advertisement

QUINCY NEEDS FRANK McCAULEY on the SCHOOL COMMITTEE!!

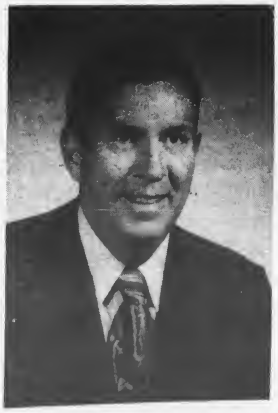

McCauley Visited each one of Quincy's Schools during his present term of office.

McCauley opened School Committee Budget Sessions to the public.

McCauley recognized the achievements of honors students through the issuance of Certificates of Merit.

McCauley supported increased athletic programs for girls.

McCauley supports the Neighborhood School Concept and is strongly opposed to forced busing.

Tuesday, November 4th

Re-Elect

Francis X. McCauley

To The School Committee

Dean Nicastro
45 Edison Street, Quincy

Eleanor M. Reidy
211 Whitwell Street, Quincy

HUTCHINSON OIL CO. of QUINCY, INC.

261 Quincy Ave., Quincy, 472-5930


# Monument Marking First Jewish Synagogue To Be Dedicated Sunday

A monument commemorating the site of the first Jewish synagogue in Quincy will be dedicated Sunday, Nov. 2 at noon in front of the Lincoln-Hancock Community School, South Quincy.

Mayor Walter J. Hannon, Cantor Morris Semigran of Temple Beth El, Rabbi Jacob Mann of Beth Israel and Rabbi David Jacobs will speak at the ceremony.

A seal of the City of Quincy, a Quincy Heritage seal, and a short history of the synagogue will appear on the monument, as well as the verse, "Happy are they who dwell in your house.", Psalms 84, Joseph B. Grossman assisted in the designing of the monument.

The original congregation, Ahavatah Achim, gathered in 1890 and was incorporated in 1899. The 10 original signers of the synagogue's charter were: Henry Litchman, Philip Finklestein, Samuel Cohen, Louis Grossman, Louis Berman, Hely Birger, Jacob Berman, David Kaufman, Morris Lichtman and Yoseff Cohen.


Fasch STUDIO

480 Adams Street
(Sheldon Bldg.)
East Milton
(Across from Post Office)

½ Price Sale

Fasch Studio in Milton Pre-Christmas Earlybird COLOR Portrait Sale - Don't Miss This....for every Color Portrait of you or your Family Group you choose, no matter what size, 2 duplicates may be purchased for HALF PRICE Each! For a Limited Time Only. Call 698-3456 and make an appointment NOW.

OFFER EXPIRES NOV. 8TH

Political Advertisement

Gin-Mil Beauty Shoppe
105 Franklin Street
Quincy, Call 773-2586
20%
SENIOR CITIZENS DISCOUNT SPECIAL
Hairstyling by Lorrie
Let her give you a "TREAT"
Tuesdays & Wednesdays
By appointment or walk-in service

Political Advertisement

Charlie's FLOWERS
41A Franklin St.
Quincy
Weddings Our Specialty
ROSES $3.50 Cash and Carry
QUINCY 773-2279 963-2305
RANDOLPH 963-2301 961-4116

Political Advertisement

Endorsed For Councillor At Large

Arthur Tobin Harold Davis
John Quinn

Endorsed By

QUINCY BLDG. & CONSTRUCTION TRADES AFFILIATES:

Asbestos Workers No. 6, B.M.P., Cement Finishers Waterproofers No. 52, Bridge & Structural Wkrs. No. 7, Carpenters No. 424, Electrical Wkrs. No. 103, Hoisting & Portable Engineers No. 4, Laborers No. 133, Painters & Decorators No. 35, Plumbers No. 12, Pipefitters No. 537, Boilermakers No. 29, Sheetmetal Wkrs No. 17, Glaziers No. 1044, Roofers, Damp & Waterproofers No. 33, Carpenters No. 762.

Political Advertisement

A New Leader For Your School Committee

EXPERIENCED - INTERESTED
Former Chairman School Building Needs Committee
Has attended School Committee Meetings for 5 Years

QUALIFIED
Graduate Quincy Public Schools, Bentley College of Accounting & Finance
Northeastern Univ. B.S. in Business Management
Senior Financial Analyst - Polaroid Corp.

Elect TOM MULLANEY School Committee

Joseph Glynn, 17 Mound St.

Political Advertisement

Vote For Robert H. Martinson City Council, Ward 2

A Non-Lawyer Ready To Conduct The Business Of Ward 2

I'm going to tell it like it is, folks. As I have stated many times before, as dedicated as lawyers may be, they practically have a monopoly on elective offices in all phases of government. It's time the rest of us in other professions and occupations insist on a larger voice in government.

My qualifications:
Bryant and Stratton Business School
25 years in sales-management
Former motel owner and manager
Currently serving as Business Manager for the Thomas Crane Public Library
U.S. Air Force veteran

Issues:
MBTA – against construction of station in South Quincy . . . new station should be in South Braintree.
Against construction of buildings exceeding 10 stories in Quincy.
Will give police 100% support . . . crime and vandalism in Quincy must be stopped.
Busing – an unworkable idea . . . I'm against busing in or out of Quincy.
Daniel Webster Elementary and Quincy Point Junior High – these schools are the biggest eyesores in the neighborhood and should be upgraded immediately. The unbelievable play area for children consists of home-made looking stumps, benches and blocks with protruding nails and splintery surfaces that should be removed immediately for appearances and safety's sake.).

In closing, I want to assure the Quincy City employees that if I am serving on the Quincy City Council, I will insist that you be treated with respect and dignity, even during labor negotiations.

Robert H. Martinson, 60 Hughes St.

Political Advertisement

VOTE Elect Edward W. MEADE
Ward One Councillor

The Man Who Rang Your Door Bell
The Man You Can Talk To
The Man That Listens
Election Day Tues. Nov. 4
For Transportation To Polls Call 479-8761

George MacNair
71 Shed St.

James Craig
17 Ratchford St.

Political Advertisement

VOTE NO ON REFERENDUM NO. 3

If all structures in Quincy were limited to 10 Stories....Where would our Senior Citizens be living?

The homes [both large and small] and apartments formerly owned or occupied by these same Senior Citizens were made available for younger families through the construction of high-rise buildings.

QUINCY BLDG. & CONSTRUCTION TRADES AFFILIATE UNIONS:

Asbestos Workers No. 6, B.M.P., Cement Finishers Waterproofers No. 52, Bridge & Structural Wkrs No. 7, Carpenters No. 424, Electrical Wkrs. No. 103, Hoisting & Portable Engineers No. 4, Laborers No. 133, Painters & Decorators No. 35, Plumbers No. 12, Pipefitters No. 537, Boilermakers No. 29, Sheetmetal Wkrs No. 17, Glaziers No. 1044, Roofers, Damp & Waterproofers No. 33, Carpenters No. 762.

Carmine D'Olimpio, President
Building and Construction Trades Union

# ENTERTAINMENT/ARTS

CAST of Curtain Call Theatre rehearses a scene from "No Sex, Please...We're British" to be performed Nov. 14-15 at Central Junior High School, 538 Washington St., Braintree. From left, Jan Dignan, Louise Gilman, Gordon Teague, Jean Mangan and Liz Bricklin. Tickets for the production may be obtained at the door.
[Ralph Sanford Photo]

## Curtain Call Theatre Opens With 'No Sex Please' Nov. 14

Curtain Call Theatre will open its 1975-1976 season Friday, Nov. 14, presenting the English comedy "No Sex Please . . . We're British."

The play will begin at 8 p.m. Friday at Central Junior High School, 538 Washington St., Braintree and will be presented again Saturday at the same time.

Now in its third year on the London stage, "No Sex Please . . . We're British" concerns itself with mistaken identity and hilarious situations.

Cast members include Jan Dignan, Louise Gilman, Gordon Teague, Jean Mangan and Liz Bricklin.

George Stevens of Braintree will direct the play and Norman Caron, also of Braintree, will serve as sound engineer.

Production manager will be Ellen Mounteer, stage manager Paulette Burden, and props manager Jean Bell.

## Martinelli In Cushing Production

Steve Martinelli, son of Mr. and Mrs. John Martinelli of Quincy, is a member of Cushing Academy's Drama Club cast performing "You Can't Take It With You" tonight (Thursday) and Saturday in the school auditorium in Ashburnham.

Martinelli will play Tony Kirby in the 1930's comedy about a free-wheeling, fun-loving family.

TV MAILBAG

## How long is Carol's hair?

By RICK ROBERTS
Copley News Service

Q. Does Carol Burnett have long hair or short hair? Also, where can I write to get a picture of her? — L.Z., Massillon, Ohio

A. Length (of hair) is in the eyes of the beholder. By today's standards, it would probably be considered medium length, ending a few inches above her shoulders. You can write to her in care of CBS, Television City, 7800 Beverly Blvd., Los Angeles, Calif.

Q. Who was the man who played the starring role in the old television western, "The Range Rider?" Was he in any other television series or movies? — M.A., Washington, Pa.

A. Jock Mahoney starred in the western after beginning in Hollywood as a stunt man. He made several other guest appearances on a variety of shows, particularly the Loretta Young Show.

Mahoney appeared in several movies, mostly westerns and war films, as well as in two Tarzan adventures.


Hudson Lines
ESCOURTED TOURS
RADIO CITY&MACY'S THANKSGIVING DAY PARADE
NOVEMBER 26, 27
TWIN $65 Per Person SINGLE $75
CHRISTMAS TOUR TRINKAUS MANOR
DECEMBER 12, 13, 14
TWIN $105 Per Person SINGLE $115
For information and reservations
CALL JOYCE . . .
or your travel agent.
Hudson Lines
70 UNION ST., MEDFORD
MASS. N.H.
395-8080 883-6644

WORLD'S MOST EXCITING SPECTACLE
SOVIET CIRCUS
(MOSCOW CIRCUS)
WHDH Benefit for Muscular Dystrophy, all tickets $2 off.
Fri., Nov. 7 — Mon., Nov. 10 — 7:30pm
Available at Boston Garden Box Office
Box Office Hours: 10am–8pm
BOSTON GARDEN

Come In Costume To The Quincy Youth Arena
HALLOWEEN SKATING PARTY
October 31
Prizes Awarded For The Best Costumes
Trick or Treat Candy will be given at door.

Admission $1.00
6:00 - 8:00 P.M. FOR KIDS 12 & UNDER
8:10 - 10:10 P.M. FOR KIDS 13 & OVER

Montilio's is having
A Cappuccino (Espresso) Festival
to introduce our fabulous new machine
Join us Sunday, November 1, 6 p.m. – 11 p.m.
Special pastries – Special prices – Special Cappuccino
Enjoy our strolling accordian player
Bring the whole family!
Montilio's Pastry Shop & Cafe
29 CHESTNUT ST., QUINCY

Donald Duck - Uncle Scrooge
Spiderman
ARE ALIVE AND WELL - SEE THEM
AT
COMIC KINGDOM
Located in the Colonial Village Mall
169 PARKINWAY, QUINCY
Wed., Thurs., Fri. 6-10 P.M., Sat. 10 A.M. - 9 P.M., Sun. 12-5 P.M.
Bring this notice with you

DUTTON'S RESTAURANT
Luncheon Specials
Featuring our famous Broiled Scrod, Scallops
potatoe - vegetable soup - chowder
GREEK ENTERTAINMENT Featuring DELPHI V
Greek Dancing Fri. & Sat. Eves. 10 to 2
Sing-Along with Myrtle And Elva
Sun. Mon. Tues. & Wed.
Every Thurs. Fri. and Sat. Evening
Edie & Jim
Dancing and Listening
125 SEA ST. QUINCY 471-1623

Listen and Dance to the sound of
8 BIG BANDS IN ONE NIGHT

The Weymouth Rotary Club Proudly Presents its
11th Annual Big Band Night
featuring
JOHN SAVINI AND HIS 15 PIECE BAND

**8 Big Bands in One Night.** The Glittering, glamorous, unforgettable era of the "Big Bands" comes to life again on the night of November 1st. at the Surf in Nantasket! On that evening, the Weymouth Rotary Club presents the John Savini Band . . . comprised of 15 men playing far an evening of dancing to "pop" tunes and original arrangements of a number of the great bands of the Thirties and Forties. Such numbers as "You Made Me Love You", "Song of India", "In The Mood", "Begin The Beguine", "Two O'clock Jump", "Satin Doll", "Take the A Train" and "I've got My Love To Keep Me warm" are played exactly as the original band played them.

The Savini Band is comprised of many musicians who were members of the big bands. During the past nine years, such men as Lou Calambo, Dick Johnson, Leon Merrian, Ted Casher, Al Anthony, "Tak" Takvarian, "Kaz" Kasbrosky, Charlie Wells, Mike Lalli, Arnold MacKenzie, John LaPorta, Bob Shurtleff, have appeared with the band. This is your chance to reminisce about the nights at the Totem Pole, The Raymor-Playmore, Glen Island Casino, Frank Dailey' Meadowbrook and the Aragon-Trianon.

Surf Ballroom, Nantasket
Friday, November 7, 1975
8:30-12:00 Tickets $5.00
Tickets available at the door and at All Banks in Weymouth

QUINCY sun
Sports Section
Page 30 Thursday, October 30, 1975

# Atlantic Junior Has Future North Grid Standouts

The Atlantic Junior High football teams through the years have developed many players who later starred for the North Quincy High teams.

Jack Oliva's eighth grade team, 1-1-1 at this writing, features a fine backfield of Andy Crevier at quarterback, Leif Thornton, Paul Graham and Mark Messina.

"Defensively, Peter Green, Chuck Gaziano, Jack Fowkes and Bob Pimental have done outstanding jobs," Oliva said.

Other eighth grade players are Paul McCarthy, Bill O'Connell, Cliff Miller, Ronny Hayes, Dave Parsons, Tom Bleheen, Rich Panarelli, Steve Mastrorilli, Steve Morrisey, Tom McCluskey, Billy Timmins, Pat Carroll, Billy Eaton, Timmy Faherty, Ricky Anderson, George LaPointe, Ed Tobin, John Coughlin, Danny O'Neil and Peter Rizzo.

Also, John Bleheen, Kevin Rush, Pat O'Donnell, Billy Sheehan, Eddie Butts, Mike Conley, Joe Cremin, Brian Downing, Liam Cataldo, Jimmy Dodd, Jay Boyle, Joe Crifo, Kevin Doherty, Kevin Durkin, Martin Gray, Rich King, Bruce Ayers, Rich Biagini, Dave Nagle, Dave Hale, James Page, Bob Tierney, Paul Cavanaugh, Brian Williamson, Fran Killilea, Joe Feeney, Billy Doran, Mike Caan, Gary Faherty, John O'Hare, Steve Green, Bob McCabe, Mike Quinn, Steve Pike, Bill Dailey, Bob Reney, John Conlon and Danny Barry.

Walter McCarthy's seventh grade squad, 1-2-0, is sparked by Jim Gates, Jim Walsh, Dean Zoia, Paul O'Sullivan, Kyle Morton, Steve Atkinson and Paul Lynch. "Each of these boys has done very well," said McCarthy.

Also playing for the seventh grade are Bob Mahoney, Chris Baker, Frank Bangs, Scott Brooks, Steve Burns, Charles Cahill, John Derrane, Ed Doherty, Phil Donaghey, Dennis Donaghey, Ted Duggan, Sean Dyer, Frank DiCroce, Bill Feeney, Jim Gaziano, Paul Gill, Frank Hogan, Jeff Livingstone, Peter Linnehan, John Lyons, Steve Mariano, Brian Marsters, Paul McAlaney, Bob McCormack.

Also, Peter McDonough, Steve McEachern, Mark McGillicuddy, Jim McInnis, Mitchell McInnis, Kevin Melody, John O'Donnell, Jean Pillard, Ricky Penzo, Gerard Redman, Mark Reilly, Arthur Rigby, Bill Stacy, Ed Sylvester, Tim Wheeler, John Whitehouse, Paul Wildes, Steve Zwicker, Mike O'Toole, Frank Gaziano, Willie Dudley, Rich Rheinhardt, Ed Corcoran, Paul McDonough and Fran McEachern.

JIM DUGGAN PRESENTS
CHEVROLET
IMMEDIATE DELIVERY
ON THE MOST WANTED CAR IN AMERICA
the "CHEVETTE"
THE ECONOMY CAR
OF THE YEAR
EPA RATED
UP TO 40 M.P.G.

See And Drive It Today-Automatics And 4 Speeds In Stock-Immediate Delivery
BUY NOW BEFORE THE SALES TAX GOES UP AND SAVE MONEY
1975 CHEVROLETS IN STOCK!
BUY NOW and SAVE! Year End Clearance!
Buy Your New or Used Car Now Before The 2% Sales Tax Increase!
GOOD SELECTION OF 1975 CHEVROLET DEMO'S FOR SALE
"Many other excellent used cars at ready to go prices."

Francis Duggan TREASURER
CHEVROLET
There's just one place to buy a New or Used Chevrolet
Duggan Bros. Chevrolet
NORTH QUINCY GARAGE CO.
133 Hancock Street
Tel: 328-9400 Open Eves.

Ambrose Duggan PRESIDENT

CAR WASH
$1.75

TRY OUR CUSTOM
EXTERIOR CAR WASH
Automatic
White Wall
Machine
Drying By Machine
And Man Power
We know we give
the best custom exterior
Car Wash Available
We Guarantee
The Finest Wash Available
Econo Car Wash
459 Southern Artery
(opposite the Quincy Police Station)

7th Session
Learn Hockey
Let your son start in the game with proper fundamentals taught by ex-Bruin Captain Don McKenney, Ron Erikson, and John Toney.
10-week program Sunday mornings for boys 5 - 12. Two classes; Beginner and intermediate.
Starts November 16 at
4 SEASONS ARENA
Penn St., West Quincy
Don McKenney's
South Shore
Beginners Hockey
111 Liberty St., Braintree
843-3073
Political Advertisement

● *Cross Country*

# North Wins 7th Meet, Quincy Edged By Rindge

North Quincy's cross country team, defeated only by unbeaten Brockton in its opening meet, is rolling merrily along with a 6-1 Suburban League record and overall 7-1 mark.

The Raiders loom as a solid threat in Saturday's annual state coaches meet over the Franklin Park course.

Last week Lou Tozzi's Raiders, sparked as usual by Bart Petracca, unbeaten in dual meet competition, defeated Waltham, 20-35.

Following Petracca, who covered the 2.3-mile Waltham course in 12:19, were Mark Morin, third; Bob and Marty Levenson, tied for fourth; Jim Gavigan, seventh, and Ken O'Brien, ninth.

North's girls also won, 24-35, with Debbie Coutts second; Maureen Tracey, fourth; Mary Horrigan, fifth; Judy Malloy, sixth; Michelle Seltzer, seventh, and Debbie Farren, eighth.

Joe Catalano's Quincy harriers, who had been in a hot streak, suffered another close defeat, 27-28, to Rindge Tech. It was the third loss for the Presidents by one or two points. Quincy is 4-3 in the league and 5-3 overall.

Quincy's sensational sophomore, John Saville, was defeated for only the second time by four seconds as Rindge's Roberto Cooper won in 12:37. Bob Thorne was third and Kevin O'Brien, fourth.

Quincy's girls won their fifth straight meet after two losses, rolling over Browne and Nichols, 18-37.

The Quincy and North boys' and girls' teams will face each other next Tuesday in the final league meet for each. The meets will be run over the Quincy course which begins and ends at Adams Field.

# Reagan Rolls High 3 As Little Loop Opens

The Quincy Bowling Little Loop opened its 22nd season last Saturday at Wollaston Boulevard Bowladrome with Rep. Joseph Brett rolling the first ball. Brett has sponsored a team in the league for 20 years.

Mike Regan, captain of Granite Lodge 1451, AFL-CIO, rolled the high three of 329 in a 4-0 win over Atlantic Fuel Oil.

Wollaston Bowladrome swept four points from Hal Davis Club with Capt. Mike Sarruda leading the way with a 283. The team had the high three of 1306.

Hutchinson Oil dropped three points to Local 513 but had a team high single of 448. Hutchinson's Ken Kustka had a string of 122.

The James McIntyre Club's 4-0 win over Dick Morrissey Club was paced by Capt. Paul Anastas' 122 single.

Other opening day results: George F. Bryan VFW Post 4, Hennessy Plumbing Supply 0; Quincy Elks 3, Montclair Men's Club 1, and Atty. George G. Burke Club 3, Rep. Brett Club 1.

AUTO GLASS

Expert Installation
REPLACED PROMPTLY
Use our Pickup & Delivery and Mobile Service.
WE PROCESS YOUR INSURANCE CLAIM
BankAmericard Master Charge
SETTLES GLASS
QUINCY
196 Washington St.
Tel: 479-4400
MARSHFIELD
Route 139
Tel: 834-6583
Political Advertisement

VOTE NO
ON REFERENDUM NO. 3

If all structures in Quincy were limited to 10 Stories....Where would our Senior Citizens be living?

The homes [both large and small] and apartments formerly owned or occupied by these same Senior Citizens were made available for younger families through the construction of high-rise buildings.

QUINCY BLDG. & CONSTRUCTION TRADES AFFILIATE UNIONS:

Asbestos Workers No. 6, B.M.P., Cement Finishers Waterproofers No. 52, Bridge & Structural Wkrs No. 7, Carpenters No. 424, Electrical Wkrs. No. 103, Hoisting & Portable Engineers No. 4, Laborers No. 133, Painters & Decorators No. 35, Plumbers No. 12, Pipefitters No. 537, Boilermakers No. 29, Sheetmetal Wkrs No. 17, Glaziers No. 1044, Roofers, Damp & Waterproofers No. 33, Carpenters No. 762.

Carmine D'Olimpio, President
Building and Construction Trades Union
Political Advertisement

● *Pee Wee House*

## Ferreira, Guest, O'Connell Win

Ferreira Club breezed over Dunphy, 8-1, as the Pee Wee House League opened its season. Don Reidy had the hat trick, and Mike Ferreira, Dick Comeay, Steve Pecavich, Frank McGinn and Paul Reinhardt one goal each for the winners. Kevin Coyman, Steve Princiotta and Ferreira had two assists each and Reidy, Pecavich and Reinhardt one apiece. Bob Flynn scored for Dunphy with Vin Whelan assisting.

Guest Club nipped Ryan Club, 4-3, with Brian Donovan and Brian Mock having two goals each and Chris Chevalier, Chris Gorman and Pat Doherty having assists. For Ryan Bob Welch, Steve Bayliss and Tim Ryan had the goals and Ryan. Fran McCormack, Bobby Kelley, Welch and Chris Loeb assists.

Murray Club and Toland Club played to a 4-4 tie. Mike Nevins had the hat trick and Pat Burke one goal for Murray, while Billy Curran had two assists and Robbie Murray one. Billy Flanagan, Bob Flynn and Ed Page scored for Toland. Dave Hicks had two assists and Page and Jim DiPietro one each.

The O'Connell Club nipped Freeman Club, 2-1, on goals by John Sweet and Steve Ricci and assists for Kevin McSweeney, 2, and Brian Sullivan. Greg Freeman scored for Freeman with assists for Paul Healy and Paul Leonard.

The Gray Club and Capper Club played to a 6-6 tie.

● *Squirt House*

## Edgren, Miller, Clary Clubs Win Openers

In the Squirt House League openers the Edgren Club edged the Loud Club, 3-2, with Frank Griffin, Steve Dennelsbeck and Mike Glynn scoring for the winners and Paul Halloran, John Burke and Dave Ferreira having assists. For Loud Doug Concannon and Bill Lawless scored.

McAuliffe Club and O'Riordan Club played to a 1-1 tie with Mark Chambers scoring for McAuliffe and John Krantz assisting, and Art Collins having the O'Riordan goal with assists for Mike O'Connor and Ray Welliver.

Miller Club walloped Tolson Club, 7-1, as Mark Lamie had the hat trick. John Comeau, Mark McManus, Steve Reilly and Ricky Miller also scored for Miller and Lamie and McManus had two assists each and Comeau and Danny Hall one apiece. For Tolson Charlie Kane had the goal and Jay Kustka an assist.

Clary Club defeated McSweeney, 4-1, on goals by Chris Deady, Sean Arruda, Greg Rennie and Timmy McGrath and two assists by Kevin Jennette and one each by Arruda and Tim Barry. Mike Connolly had the McSweeney goal and Jim McSweeney and Dick Marnell assists.

## Pee Wee A's Defeat B's 10-3

The Pee Wee A's defeated the Pee Wee B's, 10-3, but, despite the score, John Herold and Tommy Corliss played well in the B's goal.

Kevin Craig had the hat trick for the A's, John Baylis had two goals and Chuckie Marshall, Mark Boussy, Mike Rowell, Joey Rathgeb and Neil Shea one each. Shea and Kevin Curtis had three assists apiece, Baylis, Danny Flynn and Marshall two each and Rowell, Mike Sullivan, Steve Walsh and Bobby Beniers one apiece. B team goals were scored by Joe Livingstone with two and Dennis Furtado. Steve Kraunelis had an assist.

The A's also defeated Waltham, 6-3, with Shea having two goals and Rathgeb, Boussy, Beniers and Walsh one apiece. Marshall and Flynn had two assists each and Shea, Boussy, Beniers, Robbie Zanardelli and Paul Flynn one apiece.

HOUSE LEAGUES underway. Mayor Walter Hannon drops the puck to open the Quincy Youth Association's house league season as the Quincy Sun's Billy Doran, left, and Richard Reinhardt of Baskin-Robbins face off.

[Quincy Sun Photo by Steve Liss]

● *Bantam House*

## Burgin, Doran Tie Johnson, Trucks, Baskin Win

The Bantam House League got under way with Burgin Platner tying Doran and Horrigan, 2-2.

Mike Looby and John Coleman had the Doran goals and Chris Erickson and Bob Monahan had assists. For Burgin Bill Joyce and Brian Cosby had the goals and Chris Coleman, Mike Panico and Jack Sayers assists.

Johnson topped Bersani Brothers, 7-3, with Len Micelli and Paul Graham having two goals each and Rich Newcomb, Richard Chenette and Pete Golden one apiece. Micelli, Robbie McHugh and Graham had two assists each and Newcomb and John Irving one apiece. For Bersani Roger Blanchette, Steve and Jim McGregor had the goals with Blanchette having two assists and Jim McGregor one.

Trucks defeated Noonan, 6-1, with both goalies, Paul Zenga of Trucks and John Molloy of Noonan excelling. Brian Duane, Mike O'Brien, Bob Collins, Mike Alcott, John Keaney and Paul Reardon had the winners' goals with Collins having three assists, Keaney and Chris Lamphere two each and Duane, Alcott and Reardon one apiece. For Noonan Ed Butts scored and George Bouchard and Bud Flannery assisted.

Baskin-Robbins defeated the Quincy Sun, 7-2, Dick Reinhardt had two goals for Baskin and Dan and Tom Roche, Steve Healy, Billy Clifford and John Urbanus one each. John Masone had three assists, Tom Roche and Paul Mesia two each and Richard Newcomb, Mike Barry, Clifford and Healy one apiece. Mike Whalen and Jim Crossen scored for the Sun with assists for Jay Collins and Paul McConville.

## Squirt A's Blank Milton

The Squirt A team blanked Milton, 6-0, with Timmy O'Connell in goal.

Kevin White had two goals and Dean Phillips, Tommy Murphy, Tommy Benson and Danny Kelly one apiece. Phillips, Murphy and Mike Conlon had assists.

The A's also edged Worcester, 5-4, with Frank Reynolds have two goals and Murphy, Tommy Schofield and Ralph Fitzmaurice one each. Kevin Tenney had two assists and Reynolds, Murphy, Schofield, Benson, Phillips and White one apiece.


**Meet Don McKenney**

*Formerly of the Boston Bruins 1954-1963*

'Let An Expert Help You Decide On The Right Equipment For You'

Another Service From COLMAN'S

'The Hockey People'

Bauer KOHO C·C·M· Cooper

COLMAN'S SPORTING GOODS 1630 HANCOCK ST. QUINCY

Free Parking - OPEN Every Night Till 9 P.M. Sat. Till 5:30

***North 28, Newton 0***

# Raiders Host Brookline In Battle Of 'Undefeated'

The unbeaten North Quincy football team seems to jump from the frying pan into the fire every week but it makes no difference to Dave Burke's Raiders, who continue perfect and at the top of Division One in Eastern Mass.

Back on Oct. 11 North met undefeated Everett in what was labeled "The Game of the Week" and walloped the Crimson Tide, 25-6. North's next game with Weymouth South was postponed to Nov. 22 by rain.

Last Saturday North Quincy went to Newton to play the undefeated Tigers and turned what was expected to be a close one into a 28-0 rout. Newton had been right behind North in the Division One standings.

This Saturday it will be more of the same. Brookline, boasting a 5-0-0 record as does North Quincy, invades Veterans Memorial Stadium for a 1:30 Suburban League "biggie".

Brookline, with an outstanding defense, as North also has, should test North Quincy's explosive offense. Brookline has polished off Boston Tech, 20-0; Weymouth North, 21-0; Waltham, 14-7; Weymouth South, 14-0, and last week Brockton, 12-6.

"I was very pleased with our showing at Newton," Burke, North's first year coach said. "I was hoping for a back-to-back performance as we had against Everett and I certainly did get it. We moved the ball very well and the defense was just superb again. But, we can't afford to rest on our laurels, because Brookline is one of the best and we will have to give another outstanding two-way performance. Brookline is big and has a tremendous defense which has given up just 13 points."

North's defense has been great in every game but never better than last week. Newton was held to 32 yards gained overall [no pass completions] and never entered North Quincy territory.

**NORTH QUINCY SCORING**

| | TD | PAT | FG | Pts. |
|---|---|---|---|---|
| Doherty | 8 | 2 | 0 | 50 |
| Constantino | 4 | 2 | 0 | 26 |
| Jordan | 4 | 0 | 0 | 24 |
| McElaney | 0 | 11 | 1 | 14 |
| Holleran | 1 | 2 | 0 | 8 |
| McHugh | 1 | 0 | 0 | 6 |
| McKenzie | 1 | 0 | 0 | 6 |
| Dill | 0 | 1 | 0 | 1 |

"The defense was just amazing," enthused assistant Ken McPhee. "We never gave them a chance. Jack Hatfield had two more pass interceptions and just missed another. The linebackers, John Desmond, Frank Strazzula and John McKenna were just great and Jimmy Cooney, filling in at end, did a fine job."

Also singled out for their defensive efforts were Steve Bell, Ed McElaney, who also punted well and was four for four in extra point kicks; John Ryan, Pete Hemphill, Alf McHugh and Paul McGuiggan. "The entire defensive unit was brilliant," assistant Dick Meyer said.

While Newton was held to 32 yards, North ground out 228 yards on the ground and a lot more through the air. Brian Doherty again went over 100 yards [121] and scored his seventh and eighth touchdowns.

"Doherty and Matty Constantino complemented each other, first one carrying and the other blocking, then the other way around," said offensive coach Tom Fitzgerald. "Mike Adams ran well again and George Wallace made a fine run to set up our final touchdown. The second backfield was in there for most of the final period and did well.

"Mike Holleran called an excellent game and threw two touchdown passes. In the offensive line Harry Knudsen, Bruce Hall, Paul Santoro, Cooper Jordan, Dick Marre and Mike Kelley were all outstanding. Everyone did his part in the line."

"They held us pretty well in the first half but we made a few adjustments and they couldn't top us in the second half."

North scored its first touchdown in the second period on Constantino's 15-yard run. McElaney converted.

In the third period North took over on its 12, relentlessly drove 88 yards, eating up the clock and retaining possession for most of the period and the only pass during the drive was to Doherty for a score. McElaney again kicked the point.

In the final period Doherty raced 34 yards for his second touchdown and in the final minutes, following Wallace's fine run, Holleran passed to Jordan for 10 yards and the final TD. McElaney, who is 11 for 11 for the year, converted after each.

Ted Sadowski's North sophomores also remained undefeated [4-0-0] with a comeback 20-6 win over Weymouth South.

–TOM SULLIVAN


**WOODWARDS INC.**

**AUTO PART-SUPPLIES**

Oils & Lub.
Qts. Gal. 5 Gal. 55 Gal.

Anti Freeze
Qt. Gal. 55 Gals.

Wholesale – Retail
Truck Parts – Auto Parts

111 McGrath Highway
Quincy, Mass. 02169
Phone 773-1200


## WJDA To Broadcast North-Brookline Game

Due to the importance of the game, station WJDA Saturday will do the play-by-play of the North Quincy-Brookline game, pitting two undefeated teams, at Veterans Memorial Stadium. Game time is 1:30 p.m.

The station had previously planned to do the Quincy at Weymouth North game, but, with North Quincy leading the Eastern Mass. Division One teams and Brookline right behind, it was decided to make the shift.

The station will bring in reports of the Quincy-Weymouth North game as well as Weymouth South at Abp. Williams and Wellesley at Braintree.

## Morrisette Champs To Be Honored

The Morrisette Legion baseball team, Northeast regional champion, will be honored at the annual banquet Saturday, Nov. 1, at 7:30 p.m. at the post home.

The Morrisette team, this past season first won its 19th Zone 6 championship with a playoff win over Weymouth. The team went on to sweep to its first state title unbeaten, then won the Northeast regionals with a 5-1 record against the champions of the other New England states and New York.

Morrisette was eliminated in two straight close games in the Legion World Series in Rapid City, South Dakota.

## Squirt B's Bomb Walpole

The Squirt B team bombarded Walpole, 16-0, with Mike O'Hare scoring four goals. Mike McArdle, Keith Smith and Paul Marshall each had a hat trick, Kevin Greene had two goals and Mike McGrath one. McArdle had five assists, O'Hare three, McGrath, Dennis Cronin and Dave Allen two apiece and Greene, Dick Tapper, John Burm, Brian Chase, Steve White and Bobby McCabe one apiece.

Political Advertisement


**RENT A NEW CAR**

FREE NATIONWIDE RESERVATIONS

WE RENT FORDS AND OTHER FINE CARS
FREE OUT-OF-TOWN RESERVATIONS — 800-874-5000
(no charge to calling party)

ECONO-CAR A SERVICE OF WESTINGHOUSE

**$8.00** 24 hrs.
Plus .08 per mile

**$21** WEEKEND
Plus .08 per mile
FRIDAY-MONDAY 9 a.m.

Car Stolen or Damaged?
Call Us!
Check with your insurance agent for Theft or Loss of Use Coverage.
Our rates may allow you to Rent a car at Special Low Rates

'You get a clean car with every rental'

**Econo Car Rental**
[we're the ones that cost less]
459 Southern Artery Quincy
[at Quincy Minit Car Wash]
Hrs: 8 - 5 Mon., - Sat.
1 Sunday
479-4098



• *Basic Learning Skills*
• *Career Training*
• *Character Development*

**Frank Bellotti for School Committee.**

Signed Francis X. Bellotti, Jr.
120 Hillside Ave., Quincy, MA.

Mrs. Bridgette Mahoney 106 Safford St.
Alfred Cappola, Jr. 83 Columbia St.
Toots Colligan 161 Arlington St.
Ann Morgan Gaffey 173 No. Central Ave.
Mrs. Helen Gallahue 3 So. Central Ave.
Mrs. Lawrence Johnson 21 Kemper St.
Mr. & Mrs. David Murphy 33 Pawsey St.
Mr. & Mrs. Fred Sabatini 18 High School Ave.
Mrs. & Mrs. Frank Cammarata 45 Elm St.

*2nd Name on Ballot*

*1st for Quincy Schools*

## Malden 21, Quincy 8

# Sharper Presidents Gear For Weymouth North

By TOM SULLIVAN

Quincy football coach Hank Conroy made several changes in his lineup last Saturday and, although they didn't pay off with a win, the Presidents looked sharper and things could look better the rest of the season.

Saturday Quincy goes to Legion Field in Weymouth to meet winless Weymouth North in a 1:30 p.m. Suburban League game.

Quincy, with a 2-3 record, should stand a good chance of evening its mark against a team which played to a scoreless tie with Braintree and lost to Brookline, 21-0; North Quincy, 30-7; Newton, 13-12; Brockton, 6-0, and Waltham, 33-0.

Last week the Presidents bowed to Malden's Greater Boston League powerhouse [5-0], 21-8, at Veterans Memorial Stadium with the Hawks scoring all their points in the second period. Quincy outplayed the visitors throughout the second half and finally scored in the final minutes of the game.

A bright spot for Quincy was Kevin Donovan, who had previously seen limited defensive service but was moved to wide receiver and turned in an outstanding game.

Quarterback Mark Buchanan completed seven of 17 passes for 97 yards with one interception, and four of them were caught by Donovan. He also caught one out of bounds and had another apparent reception only to lose the ball when hit hard.

**QUINCY SCORING**

| | TD | PAT | Pts. |
|---|---|---|---|
| Vespaziani | 2 | 0 | 12 |
| Riggs | 2 | 0 | 12 |
| Affsa | 1 | 0 | 6 |
| Guest | 1 | 0 | 6 |
| Brennan | 0 | 2 | 2 |
| Buchanan | 0 | 2 | 2 |
| Murray | 0 | 2 | 2 |

"I also started sophomore Lenny Picot at fullback today in an effort to put more zip into our running game. I shifted Paul Vespaziani to halfback and he ran very well [he gained 100 yards and scored the touchdown]. I am going to go more with the younger players, looking forward to the future. With the season half over I might as well see what they can do."

A fumble ended a serious Quincy threat early on the Malden 13 and the Presidents seemed to lose their impetus after that. And twice Malden blocked punts, one resulting in a TD as a Malden player fell on the ball in the end zone.

"We had a couple of breakdowns, which hurt, but I thought we were much better than the score indicates," Conroy said. "The boys looked especially good in the second half."

The Quincy coach praised Wayne Gardner for his play at offensive guard and Steve Infascelli at tight end and also had good words for Mike Carloni, Paul Ferris and John Riggs on defense.

PAUL VESPAZIANI was moved from fullback to halfback for last week's Quincy game with Malden and gained 100 yards and scored the only touchdown. Here he is tackled after a sizeable gain.
[Quincy Sun Photo by Steve Liss]

## • St. Ann's Hockey

# Keohane's, Tailors, Razors In Wins

St. Ann's Hockey League opened its season last week with six games played at Shea Rink.

In the Pee Wee division Keohane's defeated JDA, 3-1, with John Keller scoring twice and Mike Walsh one. Gregg Trenholm and Jim McCadden had assists. JDA's goal was scored by John Hurley unassisted.

Art Tailors blanked Dunkin Donuts of North Quincy, 5-0, with Peter Quinn and Andrew MacDonald having two goals each and Steve MacDonald the other, his unassisted. Andrew McDonald and Quinn also had assists. Goalie Jay Hidalgo earned the shutout.

Razor's Edge topped Dairy Queen, 5-3. Neil Beagle scored two unassisted goals, Tom Barron one unassisted and Mike Bridgeman and John O'Leary the others. Scott Price had two Dairy Queen goals and Steve Nazarro one. Nazzaro and Price also had assists. Steve Hogan was in goal for the first time for DQ.

In the Bantam Division Crestview and Lydon and Russell played to a 4-4 tie. Mike Angelo had two Crestview goals and Ron Hidalgo and Gregg Kelly one apiece. John Page, Kevin Kelly, Jim Keller, Mike Capone and Jim Canavan had assists. Mike Bellotti was in goal. For Lydon and Russel Kevin O'Connell, John Cavanaugh, Gary Trenholm and Stephen Olson had the goals with assists for Olson, Trenholm and Cavanaugh. Bob Jordan was in goal.

Plaza Olds and Bike 'n' Blade also tied, 3-3. Dom Falcetta, Tom McNamara and Brian Downing scored for Plaza with assists for Rick Carroll and Jim Meehan. Paul Redmond was in goal. For Bike 'n' Blade Ed Novack, Steve Mullen and Steve Burke had the goals with assists for Jim Orlando, Mullen and Burke. Mark Kintogas was the goalie.

Blackwood nipped N. Quincy K. of C., 2-1, on goals by Ken Olson and Craig Newton, both unassisted. Karl Olson was in goal. Dennis Rush scored for K. of C and John Cronin assisted. In goal was Brian Condon.


CONCERNED ABOUT EMPLOYMENT? GUARANTEE YOUR FUTURE at QUINCY Junior College
New Day and Evening
Jan. 76 Programs
Phone DEAN SALUTI 471-2470
99+% graduates transfer or enter employment

Freda Lyons
Quincy Clipper
• Hair Styling for Men
Walk In or Appointment
472-1359
964 Hancock St., Quincy
Open Friday Evenings Until 8 P.M.
Mon. Tues. Wed. Thur. Sat. 9 to 6



Barkers Downtown Quincy
ARTISTS SPECIAL

20% OFF ON ALL ART Supplies
OCTOBER 30 THRU NOV. 8th
Grumbacher
Oil Paints
Brushes
Watercolors
- EVERYTHING - FOR THE ARTIST
1459 Hancock St.
QUINCY 472-2122



Uncle Sam and MONY have a great idea for people with no pension plan.

Recently enacted U.S. Government legislation has made possible generous tax benefits for people with no pension plan.

Under the Pension Reform Act, you can contribute annually up to 15% of your earnings—not to exceed $1500—to a pension plan. You can deduct the entire amount from your taxable income for the year and pay no current income taxes on it whatsoever. In fact, you pay no taxes on it until retirement when, most likely, you will be earning less and in a far lower tax bracket. What's more, the money contributed draws interest and increases rapidly in your retirement fund. And you pay no taxes on the interest, either, until retirement.

Through MONY, I have long specialized in pension plans. If you are not participating in a pension plan, I can show you how to get one of your own quickly and easily—while you save on taxes. Just fill in the coupon below.

Peter S. Donadio
2 Center Plaza
Boston, MA 02108 Tel. 742-7500

Please send me information on the pension plan described above I am not participating in a pension plan

Name _____
Address _____
City _____ State _____ Zip _____

Peter S. Donadio

IT'S GOOD TO HAVE MONY IN YOUR FUTURE

# Quincy Salvation Army Corps To Celebrate 80th Anniversary

The Quincy Temple Corps of the Salvation Army will celebrate its 80th anniversary Saturday with a reunion dinner and musical festival.

Though the international organization of The Salvation Army is 107 years old, the Quincy Temple Corps was launched 80 years ago by Quincy citizens of Swedish descent. To honor the ethnic origins of the Quincy Temple Corps, the dinner and festival will carry a Scandinavian flair.

Some 170 people have been invited to attend the event which will begin at 5 p.m. at Quincy's Salvation Army headquarters, 6 Baxter St.

Five Corps groups will be performing at the Musical Festival: Quincy Temple Band and Quincy Temple Songsters, both under the direction of Bandmaster David Galbraith; Quincy Women's Chorus under the direction of Alton Brown; Quincy Men's Chorus under the direction of Mrs. Nancy Banfield; and the Quincy Timbrelists under the direction of Miss Lorranie Brown.

Head table guests will include Massachusetts Divisional Commander Brigadier and Mrs. Maro Smith, Major and Mrs. William Hulteen, former Quincy Temple Corps officers, Capt. and Mrs. Geoffrey Banfield, Quincy Temple Corps officers, and Brigadier Caleb Ronander, professional violinist who has performed before the Salvation Army general in London.

City officials have also been invited to the celebration.

# World Hunger Topic Nov. 7 For United Church Women

Mrs. Kay Doherty of Braintree will discuss "World Hunger" at the World Community Day observance of Church Women United in Quincy Nov. 7 at Adams Shore United Methodist Church, 175 Albatross Rd, Quincy.

Her talk at 1:45 p.m. will follow a 12:30 p.m. self-denial luncheon. Admission may be paid at the door.

Proceeds will be given to Mrs. Doherty for the North Bolivar County Farm Cooperative in Mississippi, a project for which she has worked for several years. For her concern, Mrs. Doherty received the 1975 New England United Methodist Award for Excellence in Social Justice Actions.

The offering during the worship service will go into an Intercontinental Mission Fund which enables Church Women United commitments toward world hunger and other needs. Clothing and blanket certificates for Church World Service will be collected, and additional certificates may be obtained at the door.

Mrs. Gunnar Skoog, the day's chairman will be assisted by Mrs. George Stephen, CWU President; Mrs. Frank Bartlett of Wollaston Baptist Church, hostess; and Miss Marion Reinhardt of Bethany Congregational Church, treasurer for the day. Rev. M. Alicia Corea of Houghs Neck Congregational Church will be organist; Mrs. Harold Sparks and Mrs. Ralph Coombs, ushers.

# Deaths

*Mrs. Winifred [Burg] Blatt, 93, of Cynthia Ave., Pembroke, formerly of Quincy, in South Yarmouth, Oct. 19.*

*Miss Madeline T. Waters, 218 Beach St., suddenly at her home, Oct. 20.*

*Mrs. Grace M. [Anderson] Hurley, 69, of 109 Curtis Ave., at Carney Hospital, Dorchester, Oct. 20.*

*Mrs. Emily [Thomlinson] Spaulding, 93, of 61 Keating St., in a nursing home, Oct. 17.*

*Joseph M. Grady, 68, of 1101 Tremont St., Duxbury, formerly of Quincy, unexpectedly at home, Oct. 20.*

*Frank Slauger, 84, of 750 Willard St., at his home, Oct. 21.*

*James R. Connick, 43, of 37 Peterson Rd, at Quincy City Hospital, Oct. 21.*

*Mrs. Bessie [Fullerton] Turnbull, of Ruston, La., formerly of Quincy, in Louisiana, Oct. 20.*

*Michael J. Higgins of 272 Sea St., Oct. 20*

*Richard P. F. Lavery, 62, of 88 Edwin St., unexpectedly at his home, Oct. 23.*

*Otto F. Rogers, 75, of 35 Ingamora St., Norwood, formerly of Quincy, at Norwood Hospital, Oct. 23.*

*Mrs. Josephine E. [Mansfield] Chambers, 93, of 31 Liberty St., Rockland, formerly of Quincy, in North Abington, Oct. 24.*

*Gerald M. Simmons, 60, of 1 Newton Ave., at University Hospital, Boston, Oct. 22.*

*Mrs. Laimi H. [Koski] Wiitala, 88, of 42 Shawmut St., at home, Oct. 21.*

*Mrs. Susanne M. [Dalton] Heffernan of 114 Marlboro St., at Quincy City Hospital, Oct. 22.*

*Mrs. Mary F. [Landers] Maglio, 64, of 1 Russell Rd, Braintree, formerly of Quincy, at South Shore Hospital, Weymouth, Oct. 21.*

*Mrs. Kathryn J. [Kearey] Welby, of 122 Harvard St., at Quincy City Hospital, Oct. 23.*

*Mrs. Margaret R. [McCann] Buchette, 78, of Quincy, at Quincy City Hospital, Oct. 23.*

*Mrs. Virginia M. [Neeckx] Jones, 74, of 49 Rawson Rd, at Quincy City Hospital, Oct. 23.*

*Harry F. Donovan, 70, of 68 Wendell Ave., at Quincy City Hospital, Oct. 23.*


**Hancock Monument Co.**

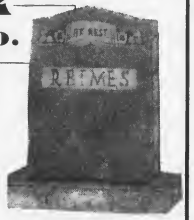


John Ricciuti & Sons Inc.
295 Hancock St., North Quincy
[Opposite No. Quincy High School]
Ask About Our Fall Rebate
*Best Domestic and Imported Granite*
Visit Our Large and Complete Display
All Monuments Reasonably Priced
328-4437
472-3447



**Sweeney Funeral Service**

74 ELM STREET–QUINCY

326 COPELAND STREET
W. QUINCY

Director
M. JOSEPH SWEENEY
Telephone 773-2728


## IN MEMORIAM

In Loving Memory of

**Carole Horkun Gaedtke**

1974 October 27 1975

We never thought when we awoke that morning the sorrow the day would bring.
The blow was sudden, the shock severe to part with one we loved so dear.
We did not know the pain you felt or hear your final sigh. We only knew you went away and never said good bye. We miss your loving smile and gentle face.
No one could ever fill your place in all our hearts. If we had our life to give, we'd give it to you and more, to hear your voice and see your smile and greet us at the door. But all we can do is to remember you, pray for you and keep on thinking of you.

Sadly missed but never forgotton, love,
Mother, children, relatives and friends.


**Uncle Roy Says: To Charge Your Flowers**

on one of your major credit cards by phone
**Roy's Flowers**
94 Washington St., Quincy
472-1900


## LEGAL NOTICES

COMMONWEALTH OF MASSACHUSETTS
Norfolk, ss. Probate Court

No. 74P2633

To all persons interested in the estate of THOMAS A. SHRUHAN late of Quincy in said County, deceased. And to the Attorney General of said Commonwealth, if required.

A petition has been presented to said Court by MARY R. CHAPIN praying for authority to adjust by compromise or arbitration a demand against the said estate, by Randolph Savings Bank, Edward G. Daly and Swarco Realty Associates, Inc. in the amount of $94,000.00 as more fully set out in said petition.

If you desire to object thereto, you or your attorney should file a written appearance in said Court before ten o'clock in the forenoon on Nov. 26, 1975, the return day of this citation.

Witness, ROBERT M. FORD, Esquire, First Judge of said Court, this Oct. 14, 1975.

PAUL C. GAY
Register

10/23-30 11/6/75

COMMONWEALTH OF MASSACHUSETTS
Norfolk, ss. Probate Court

No. 74P2633

To all persons interested in the estate of THOMAS A. SHRUHAN late of Quincy in said County, deceased. And to the Attorney General of said Commonwealth, if required.

A petition has been presented to said Court by MARY R. CHAPIN praying for authority to adjust by compromise or arbitration a demand against the said estate, by general creditors in the amount of $9,535.72 as more fully set out in said petition.

If you desire to object thereto, you or your attorney should file a written appearance in said Court at Dedham before ten o'clock in the forenoon on Nov. 26, 1975, the return day of this citation.

Witness, ROBERT M. FORD, Esquire, First Judge of said Court, this Oct. 14, 1975.

PAUL C. GAY,
Register.

10/23-30 11/6/75

COMMONWEALTH OF MASSACHUSETTS
Norfolk, ss. Probate Court

No. 75F2610-E1

To all persons interested in the estate of ELSIE W. GIFFORD late of Quincy in said County, deceased. And to the Attorney General of said Commonwealth, if required.

A petition has been presented to said Court for probate of a certain instrument purporting to be the last will of said deceased by DONALD F. GIFFORD of Port Jefferson Station in the State of New York, praying that he be appointed executor thereof without giving a surety on his bond.

If you desire to object thereto you or your attorney should file a written appearance in said Court at Dedham before ten o'clock in the forenoon on Nov. 19, 1975, the return day of this citation.

Witness, ROBERT M. FORD, Esquire, First Judge of said Court, this Oct. 10, 1975.

PAUL C. GAY,
Register.

10/23-30 11/6/75

COMMONWEALTH OF MASSACHUSETTS
Norfolk, ss. Probate Court

No. 74P0936

To all persons interested in the estate of MARIE B. COLLINS late of Quincy in said County, deceased. And to the Attorney General of said Commonwealth, if required.

The executrix of the will of said deceased has presented to said Court for allowance her first and final account.

If you desire to object thereto you or your attorney should file a written appearance in said Court at Dedham before ten o'clock in the forenoon on Dec. 3, 1975, the return day of this citation.

Witness, ROBERT M. FORD, Esquire, First Judge of said Court, this Oct. 20, 1975.

PAUL C. GAY,
Register.

10/30 11/6-13/75

## LEGAL NOTICES

COMMONWEALTH OF MASSACHUSETTS
Norfolk, ss. Probate Court

No. 75F2662-E1

To all persons interested in the estate of NORMAN N. PITNOF late of Quincy in said County, deceased. And to the Attorney General of said Commonwealth, if required.

A petition has been presented to said Court for probate of a certain instrument purporting to be the last will of said deceased by ELIZABETH G. PITNOF of Quincy in the County of Norfolk praying that she be appointed executrix thereof without giving a surety on her bond.

If you desire to object thereto you or your attorney should file a written appearance in said Court at Dedham before ten o'clock in the forenoon on Nov. 26, 1975, the return day of this citation.

Witness, ROBERT M. FORD, Esquire, First Judge of said Court, this Oct. 17, 1975.

PAUL C. GAY
Register.

10/23-30 11/6/75

COMMONWEALTH OF MASSACHUSETTS
Norfolk, ss. Probate Court

No. 75F2703-E1

To all persons interested in the estate of ROSALIA TERRASI late of Quincy in said County, deceased. And to the Attorney General of said Commonwealth, if required.

A petition has been presented to said Court for probate of a certain instrument purporting to be the last will of said deceased by BRUNO FRANCIS TERRASI of East Bridgewater in the County of Plymouth praying that he be appointed executor thereof without giving a surety on his bond.

If you desire to object thereto you or your attorney should file a written appearance in said Court at Dedham before ten o'clock in the forenoon on Dec. 3, 1975, the return day of this citation.

Witness, ROBERT M. FORD, Esquire, First Judge of said Court, this Oct. 22, 1975.

PAUL C. GAY,
Register.

10/30 11/6-13/75

COMMONWEALTH OF MASSACHUSETTS
Norfolk, ss. Probate Court

No. 75F643-E1

To all persons interested in the estate of JOSEPHINE ANGRISANO late of Quincy in said County, Deceased. And to the Attorney General of said Commonwealth, if required.

A petition has been presented to said Court for probate of a certain instrument purporting to be the last will and one codicil of said deceased by JOSEPHINE B. MERCURIO of Winchester in the County of Middlesex praying that she be appointed executrix thereof without giving a surety on her bond.

If you desire to object thereto you or your attorney should file a written appearance in said Court at Dedham before ten o'clock in the forenoon on Nov. 26, 1975, the return day of this citation.

Witness, ROBERT M. FORD, Esquire, First Judge of said Court, this Oct. 16, 1975.

PAUL C. GAY,
Register.

10/23-30 11/6/75

COMMONWEALTH OF MASSACHUSETTS
Norfolk, ss. Probate Court

No. 75F1826-E1

To all persons interested in the estate of ELLEN BUTTS also known as HELEN BUTTS late of Quincy in said County, deceased, testate. And to the Attorney General of said Commonwealth, if required.

A petition has been presented to said Court for license to sell at private sale, certain real estate of said deceased, which is situated in Quincy in said County, in accordance with the offer set out in said petition.

If you desire to object thereto you or your attorney should file a written appearance in said Court at Dedham before ten o'clock in the forenoon on Dec. 3, 1975, the return day of this citation.

Witness, ROBERT M. FORD, Esquire, First Judge of said Court, this Oct. 20, 1975.

PAUL C. GAY,
Register.

10/30 11/6-13/75

# CLASSIFIED ADS

## LEGAL NOTICES

COMMONWEALTH OF MASSACHUSETTS
Norfolk, ss. Probate Court

No. 75F2356-E1

To all persons interested in the estate of ELIZABETH M. DONLAN late of Quincy in said County, deceased. And to the Attorney General of said Commonwealth, if required.

A petition has been presented to said Court for probate of a certain instrument purporting to be the last will of said deceased by JOHN F. DONLAN of Thousand Oaks in the State of California praying that he be appointed executor thereof without giving a surety on his bond.

If you desire to object thereto you or your attorney should file a written appearance in said Court at Dedham before ten o'clock in the forenoon on Nov. 19, 1975, the return day of this citation.

Witness, ROBERT M. FORD, Esquire, First Judge of said Court, this Oct. 7, 1975.

PAUL C. GAY, Register.

10/16-23-30/75

COMMONWEALTH OF MASSACHUSETTS
Norfolk, ss. Probate Court

No. 74P2804

To all persons interested in the estate of ANGELINA CARINI also known as ANGELINA CUMBO late of Quincy in said County, deceased. And to the Attorney General of said Commonwealth, if required.

The executor of the will of said deceased has presented to said Court for allowance his first and final account.

If you desire to object thereto you or your attorney should file a written appearance in said Court at Dedham before ten o'clock in the forenoon on Nov. 19, 1975, the return day of this citation.

Witness, ROBERT M. FORD, Esquire, First Judge of said Court, this Oct. 8, 1975.

PAUL C. GAY, Register.

10/16-23-30/75

COMMONWEALTH OF MASSACHUSETTS
Norfolk, ss. Superior Court

No. 116755

To VILLAGE GARRISON CORPORATION, MECHANICAL REALTY INC., C. H. HOBART AND SON INC. and to all persons entitled to the benefit of the Soldiers and Sailors Civil Relief Act of 1940 as amended THE QUINCY CO-OPERATIVE BANK, GREETING:

Claiming to be the holder of a mortgage covering real property situated in Quincy, County of Norfolk given by Village Garrison Corporation to The Quincy Co-operative Bank dated May 19, 1972 and filed with Norfolk Registry District of the Land Court as document 3.4063 noted on certificate No. 93151 book 466 page 151 has filed with said court a complaint for authority to foreclose said mortgage in the manner following: by entry to foreclose and by exercise of power of sale set forth in said mortgage.

If you are entitled to the benefits of the Soldiers' and Sailors' Civil Relief Act of 1940 as amended, and you object to such foreclosure, you or your attorney should file a written appearance and answer in said court at Dedham on or before November 28, 1975 or you may be forever barred from claiming that such foreclosure is invalid under said act.

Witness, WALTER H. McLAUGHLIN, Esquire, Chief Justice of our Superior Court, the 16th day of October in the year of our Lord one thousand nine hundred and seventy-five.

John P. Concannon, Clerk.

10/30/75

## SERVICES OFFERED

SAVE B & G Electrical's SAVE

**7½% Rebate Sale**

Save 7½% on the price of a 100 Amp service change. Now through Dec. 31st with this coupon.

For more information call B & G Electrical at 479-1446 or479-6722 -

Free estimates.

Good only with this coupon. 11/6

## LEGAL NOTICES

COMMONWEALTH OF MASSACHUSETTS
Norfolk, ss. Probate Court

No. 75F2638-E1

To all persons interested in the estate of JOSEPH F. DUGGAN late of Quincy in said County, deceased. And to the Attorney General of said Commonwealth, if required.

A petition has been presented to said Court for probate of a certain instrument purporting to be the last will of said deceased by JOSEPH F. DUGGAN of Milton in the County of Norfolk praying that he be appointed executor thereof without giving a surety on his bond.

If you desire to object thereto you or your attorney should file a written appearance in said Court at Dedham before ten o'clock in the forenoon on Nov. 26, 1975, the return day of this citation.

Witness, ROBERT M. FORD Esquire, First Judge of said Court, this Oct. 16, 1975.

PAUL C. GAY, Register.

10/23-30 11/6/75

Help your Heart... Help your Heart Fund
American Heart Association

## LOST PASSBOOKS

The following Passbooks No. 01-59000 and No. 04-02703 have been lost, destroyed or stolen and application for payment has been made in accordance with Section 20, Chapter 167, General Laws. The finder will please return to the Hancock Bank & Trust, Hancock St., Quincy.
10/30 11/6/75

## LOST PASSBOOK

The following Passbook No. 1031261 has been lost, destroyed or stolen and application for payment has been made in accordance with Section 20, Chapter 167, General Laws. The finder will please return to the Granite Co-operative Bank, 440 Hancock St., No. Quincy.
10/30 11/6/75

## LOST PASSBOOK

The following Passbook No. 21205200 has been lost, destroyed or stolen and application for payment has been made in accordance with Section 20, Chapter 167, General Laws. The finder will please return to the Granite Cooperative Bank, 120 Granit St.
10/23-30/75

NEWSCARRIERS WANTED
Here's a chance to earn extra money by building a Quincy Sun home delivery route.
Telephone: 471-3100

## HELP WANTED

EXPERIENCED SECRETARY
Will do neat and accurate typing in her home at very reasonable rates. Call 328-3610.
10/30

## FOR SALE

1972 PONTIAC VENTURA
2-door, 6 cylinder, automatic, P.S., 36,000 miles. Excellent condition. $1,800. Call Steve 479-6831 - 773-1266.
T.F.

## INSTRUCTION

MUSIC LESSONS
PIANO - ORGAN
GUITAR - BASS
Adult or child, in your home or mine. "You will never know until you try."
Vin Doherty
961-2531. 12/18

## MISCELLANEOUS

GARAGE SALE
Saturday, Nov. 1, 10:30 a.m. to 4 p.m. 18 Trask Ave., [ off West St.] West Quincy. New, used furniture, custom drapes, miscellaneous.
10/30

## SERVICES OFFERED

PAINTING NOTICE
We are back in full operation. Thank you for waiting.
Paul W. Lyons & Sons Painting
Call 328-1619 or 328-1349
10/30

WEEKLY BUDGET
NO FINANCE CHARGES
Bedspreads, drapes, ready-made furniture slip covers and cookware. Specially priced for new weekly budget accounts. Terms as low as $3.00 per week. Call 963-1603.
10/30

BATHTUBS RESURFACED
Like new, on location. Shiny bright, choice colors. All work guaranteed. Using Lectroglaz Proc. Free estimate. Call 889-1444.
12/3

## SERVICES OFFERED

ART FLOOR CO., INC.
create the Mood with...
LINOLEUM & TILE
KENTILE * AMTICO * ARMSTRONG CONGOLEUM
SOLD and INSTALLED
HARDWOOD FLOORS, LAID & REFINISHED by our SPECIALISTS
Complete Line of Ceramic Tile • Carpeting
328-6970
115 Sagamore St., NORTH QUINCY

RICK'S ROOFING
Roofs - gutters - vinyl siding - No job too small. Free Estimates. Licensed, insured - guaranteed.
471-3205 479-3566
T.F.

KEYS MADE
Locksmith on Duty
GRANITE CITY HARDWARE
1617 Hancock St., Quincy
479-5454 T.F.

NEED LIGHT TRUCKING?
Call 848-3092
Nights or week-ends
T.F.

HOME OWNERS RATES ARE LOWER: If you have a basic Homeowner's policy for $20,000 and are paying more than $62.00 a year, call 282-4412 at once. Rutstein Insurance Agency.
T.F.

HALL FOR HIRE
Weddings - showers - meetings - banquets. Elks Home, 1220 Hancock St., Quincy.
472-2223
T.F.

HALL FOR RENT
North Quincy K. of C. Building, 5 Hollis Ave. For information please call
328-5552 - 328-0087
328-9822
T.F.

CARPENTRY
Licensed builder, 26 years experience. Repairs, remodeling & additions. No job too small. Free Estimates. Charles J. Ross, 479-3755.
T.F.

MASON WORK
Of every kind - chimney, fireplace, stone, block, steps, new and repaired. Free estimates. Call F. Radtke 328-3562 after 5 p.m.
1/8

## INDEX FOR CLASSIFIED


Services
For Sale
Autos
Boats
For Rent
Help Wanted
Pets, Livestock
Lost and Found
Real Estate for Sale
Real Estate Wanted
Miscellaneous
Work Wanted
Antiques
Coins and Stamps
Rest Homes
Instruction


QUINCY SUN

MAIL TO: QUINCY SUN, 1372 Hancock St., Quincy 02169
WANT ADS PAYABLE IN ADVANCE...cash must accompany order

Enclosed is_____for the following ad to run_____times

COPY:_____

Single Rate: $2.50 for one week, up to 20 words, 5¢ each additional word.
Contract Rates: $2.25 per week, up to 20 words for three or more insertions of the same ad.
10 Consecutive issues $2.00 per week
No refund will be made at this contract rate in the event of cancellation.
Deadline: Friday 5 P.M. for the following weeks publication.
Please include your phone number in ad.

*Mark Three Milestones*

# Rev., Mrs. John Banks Honored By Over 400 Friends

Rev. and Mrs. John D. Banks of Bethany Congregational Church were honored Sunday by over 400 parishioners, friends and well-wishers who joined the couple in celebrating three special anniversaries.

This year not only marks Mr. Bank's 21st year at Bethany, but also the 35th anniversary of his ordination and the couple's 35th wedding anniversary.

Rev. Banks was ordained June 30, 1940, married Aug. 3, 1940 and came to Bethany Sept. 15, 1954.

The surprise party for the couple was held in the church's social hall.

Clarence Edwards, chairman of the reception committee which planned the event, welcomed all guests and Miss Louise Forsyth acted as mistress of ceremonies.

Miss Eileen McCarthy composed three skits depicting the versatility of Rev. Banks as printer, tour guide and beekeeper. Edward A. Bohlken produced the skits and Winslow Bettinson narrated them.

Robert Eng portrayed "the printer" in the skit, while Thelma Dougenik acted as the secretary.

In the tour guide skit, David Carr played the role of Rev. Banks with Philip Sprague as bus driver. Passengers on the bus were William Banks, Agnes Berry, Arlene and Herschel Billingsley, Eleanor Brown, Helen Dooner, Melba Dukeshire, Edith Gibson, Muriel Goudey, Charlene Judge, Myra Kelly, Clara and Jean Ann MacLean, Eileen McCarthy, Marion Nilsen, Marion Reinhardt, Avis and George Roberts, Clayton and Gladys Simpson and Madeline Woods.

Robert Ross portrayed Rev. Banks in the beekeeper skit with Richard Phillips playing "super bee".

Howard and Richard Phillips shared the duties of stage manager with Edward Fenby assisting.

John Krasinski was in charge of lighting and Jean Eisenstadt of the bee hive.

Rev. Arthur Curtis served as projectionist and managed the audio system and Clayton Simpson was in charge of taping.

Heslip E. Sutherland, senior layman and former church moderator, presented the couple with a cut glass bowl. Mrs. Banks also received a gold charm bracelet and Mr. Banks, a gold watch.

Dr. Donald C. MacLeod, piper for Dame Flora MacLeod, the 28th chief of clan MacLeod, and Peter Henderson, piper major for the clan MacGregor Band, both entertained on the bagpipes.

Mrs. Lois I. Brandes and Mrs. Jean Bettinson performed vocal solos accompanied by Lambert Brandes.

Other music was played by Mrs. Edith Ryder, Mrs. Helen Krasinski, Peter Krasinski and Gene Ryder.

Taking part in tributes to the couple were Mayor Walter J. Hannon, Senator-City Council President Arthur H. Tobin, Rep. Thomas F. Brownell, City Councillor John Lydon, Rev. Bedros Baharian, chairman of the Quincy Planning Board and executive director of 1000 Southern Artery; School Supt. Dr. Lawrence P. Creedon; Kenneth Hills, past president of the Quincy Kiwanis Club; Carl Widman, senior warden, Rural Lodge, A.F. and A.M.; Robert Imper of the Scots Charitable Society of which Rev. Banks is the current president; Mrs. Anna Robison, president of the Quincy Education Association and Miss Ruth Haggerty, vice-president of Delta Kappa Gamma Society, Nu Chapter.

Church moderator Alfred M. Toy read a congratulatory letter from President Gerald Ford.

Women of the church donated refreshments for the celebration. Mrs. Arthur L. Pearson served as hostess.

Mrs. Donald E. Kent was in charge of decorations.

Other members of the reception committee included Mary Lou Glaman, Muriel J. Goudey, Mrs. John C. Murphy, George Roberts, Clayton E. Simpson, Eileen McCarthy, Donna Zanolli, Edward A. Bohlken, Louise B. Forsyth and Alfred Toy and George Roberts.

Serving as pourers were Mrs. Donald Kent, Mary Lou Glaman, Mrs. Robert McLain, Mrs. George Roberts, Mrs. Clayton Simpson and Muriel Goudey.

Mrs. Donald Kent headed the decorations committee, assisted by Mrs. Arthur Curtis, Donna Zanolli and Eugene Ryder.

Assisting in the kitchen were Mrs. Kinya Mikami, Mrs. Alfred Toy, Mrs. Carson Tsao and the young people of the church.

Clarence Edwards and George Roberts were in charge of photography.

## Neil Cox Memorial Scholarship Fund Established

A Neil Cox Scholarship Fund has been established in memory of 22-year-old Neil Cox who died Oct. 8 following a severe automobile crash in Quincy.

Son of Mr. and Mrs. William Cox of 89 Cummings Ave., North Quincy, Neil was a student at Quincy Junior College at the time of his death. He was a graduate of North Quincy High School.

Already, $500 has been donated to the fund and contributions can be sent to:

The Neil Cox Scholarship Fund, c/o Stephen Moynihan, Administrative Assistant for Business Affairs, Quincy Public Schools, 70 Coddington St., Quincy, Mass. 02169.

Mrs. Cox is president of the Quincy Education Secretaries Association.

Back To School

Give us your old, tired typewriter and we'll give you

$60.00 toward a new

Smith-Corona®

Coronamatic™ 2200 Cartridge Portable

QUINCY Typewriter Service

6 MAPLE ST. QUINCY SQ.

472-3656

HOURLY TO LOGAN AIRPORT

Brockton $8.00
Randolph $6.50
Braintree $5.50
Milton $4.50

Hudson Bus Lines

1 - 800 - 732-3320

NANDO OF ROME

43 Billings Road North Quincy

328-9805, 328-1918

Now Open Mondays during OCTOBER AND NOVEMBER

Anniversary Special

[JUST FOR YOU - Mondays Only]

WASH and SET Reg. $5.50 only $4.50

WASH, CUT and SET Reg. $9. only $7.50

BLOW CUT Reg. $9. only $6.95

L'Oreal Perm. Reg. $25. only $20.

Reg. Perm. $20. only

ASTONISHING!

This is a word we most often hear from customers whose carpets we are cleaning. The results have to be seen to be believed - and they are achieved with the safe, gentle, completely thorough

DEEP STEAM EXTRACTION METHOD.

Multi jets of steam are ejected deep down to the carpet backing, stirring up embedded soil, which is immediately vacuumed up by our powerful extraction process. Your carpet is left truly clean, with no soil-attracting soap residue, no wear from scrubbing, no matting from heavy brushes. The pile is lifted, the backing and the surface are really clean and your carpet is, in effect, rejuvenated.

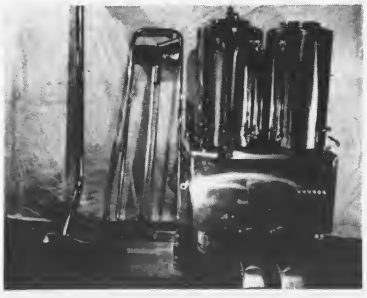

DEEP STEAM

The Originators - Not The Imitators

For A No Obligation Estimate Call

Commercial And Residential Work

843-4944 BRAINTREE

773-7700 QUINCY

PEOPLE HELPING PEOPLE

A Program For Widows & Widowers and other interested persons

Location: North Quincy Knights of Columbus Hall, 5 Hollis Avenue, North Quincy.

Time: 7:30 p.m.

Dates and Topics: Thurs., Nov. 6

Speaker: Mr. David F. Bouley, Vice President of Riley & Reilly Insurance
Topic: Your insurance needs
Outline: 1. Auto coverage
2. Home owner insurance
3. Medical and life insurance

Speaker: Frederick J. Sheehan, Attorney at Law
Topic: How the law affects you
Outline: 1. The importance of having a will
2. What happens from the time of death to the eventual probate
3. Discussion of tax consequences involved in the Probate of an Estate

A FREE PUBLIC SERVICE OF

KEOHANE FUNERAL HOME

773-3551

Please call us for Additional Information

The Quincy Sun

Vol. 8 No. 8 Thursday, November 6, 1975

10c

## *Harold, Raymondi, Toland, Kennedy Winners*

# Hannon By 134 -- Recount Looms

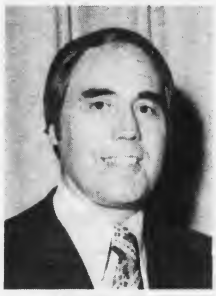

ARTHUR TOBIN
Council At-Large

PAUL HAROLD
Council At-Large

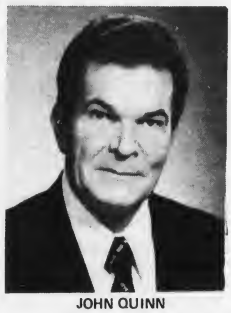

JOHN QUINN
Council At-Large

LEO KELLY
Ward 1

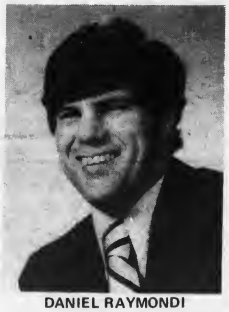

DANIEL RAYMONDI
Ward 2

JOHN LYDON JR.
Ward 3

JAMES SHEETS
Ward 4

WARREN POWERS
Ward 5

DENNIS HARRINGTON
Ward 6

FRANCIS McCAULEY
School Committee

PATRICIA TOLAND
School Committee

CHRISTOPHER KENNEDY
School Committee

By RON IACOBUCCI

Voters gave Mayor Walter J. Hannon a third term by a slim 134 vote margin over challenger Joseph LaRaia in one of the closest mayoral fights in the history of Quincy, Tuesday.

LaRaia indicated he will ask for a recount.

A record 34,374 voters - 71.3% - of Quincy's 48,232 registered voters turned out. Hannon received 17,060 votes to LaRaia's 16,926 with 388 blanks.

In other highlights, Paul D. Harold easily won the city council at-large seat vacated by LaRaia, Daniel Raymondi took the open Ward 2 council seat and Mrs. Patricia Toland and Christopher Kennedy won the two vacant school committee seats.

The ballots were customarily locked up by city officials. However, Police Chief Francis Finn took further precautions by impounding the ballot boxes, placing them under police protection pending a recount. LaRaia has 10 days to apply for a recount. According to LaRaia, a recount is "within the realm of possibility."

Amid speculation, confusion and alleged irregularity charges at city hall early Wednesday morning, another factor further complicates recount proceedings. The next scheduled election is two weeks away. The special State Representative primary election is Tuesday, Nov. 18 and the ballot boxes that have been impounded will be needed in 11 precincts for that election.

Quincy voters elected two new councillors and two new school committeemen. In the councillor at-large race, Council President Arthur Tobin topped the ballot with 20,453 votes.

In a surprise display of strength Paul Harold went from fourth place in the preliminary election to an impressive second place in the final with 19,125 votes only 1,328 behind Tobin.

Harold was followed by incumbent John Quinn, re-elected to a record 10th term with 17,187 votes. Just missing a position on the city council was Harold Davis with 16,779 votes only 408 behind Quinn.

Sabina Stenberg was fifth with 5,375 votes and William Delahunt, who had withdrawn from the at-large race, but could not remove his name from the ballot, received 4,696 votes.

Write-in candidate Helen McDonnell got 396 votes.

The other new council face will be that of Raymondi who topped the ballot in Ward 2 with 4,037 votes, defeating Robert Martinson with 1,934 votes.

In other ward council races:

Ward I Councillor Leo Kelly won an easy re-election bid, defeating Edward Meade by a 4,036 to 1,467 vote margin.

Ward 3 Councillor John Lydon swept to re-election victory defeating Emery Fontaine by a 4,372 to 1,384 vote margin.

WALTER HANNON
Mayor

Ward 4 incumbent James Sheets was re-elected unopposed. He received 4,726 votes with 859 blanks.

Ward 5 Councillor Warren Powers defeated Marilyn Hanabury 3,623 to 1,056 votes.

The only surprise in the ward races was in Ward 6, where incumbent Dennis Harrington had to fight off a hard challenge by Walter Hickey. The final tally was Harrington 2,521, Hickey 2,388, a difference of only 133 votes. A recount is possible.

Incumbent Francis McCauley paced the school committee ticket with 18,103 votes, winning his bid for re-election. There will be two new faces on the school committee, they belong to Mrs. Toland who finished a strong second with 17,084 votes and Kennedy winning in his second bid for the school committee post with 14,785 votes. Francis Bellotti finished fourth with 12,548, followed by J. Thomas Mullany, 11,300 votes and Marie MacIntyre 8,762.

Voters made decisions on three referendum questions. Question No. 1, the granting of beano license was approved; 25,113 voted Yes and 6,269 voted No.

Question No. 2 that would limit the maximum number of stories of future building to eight was defeated: 15,179 to 13,487.

Question No. 3 that would immediately limit the maximum height of future buildings to 10 stories was approved 18,393 to 10,257.

*Election Summary Chart*
*On Back Page*

**The Quincy Sun**

Published weekly on Thursday by
The Quincy Sun Publishing Company
1372 Hancock St., Quincy, Massachusetts 02169
Publisher and Editor
Henry W. Bosworth, Jr.

Advertising Director
John B. Powers

10¢ Per Copy - $4.00 Per Year - Out of State $5.00 Per Year
Telephone: 471-3100 471-3101 471-3102
Second-Class Postage Paid at Boston, Mass.
MEMBER NEW ENGLAND PRESS ASSOCIATION

The Quincy Sun assumes no financial responsibility for typographical errors in advertisements but will reprint that part of an advertisement in which the typographical error occurs.

## QCAO Awarded $23,500 Grant

Quincy Community Action Organization has been awarded a $23,500 three-month grant to provide overall administration and management support to the agency.

In announcing the award, Congressman James A. Burke said the grant will also support mobilization of resources, planning, program development, public relations, data collection and use, staff training and program coordination and evaluation.

**NEWSCARRIERS WANTED**
**Here's a chance to earn extra money by building a Quincy Sun home delivery route.**
**Telephone: 471-3100**

*Marines' 200th Birthday*

## William R. Caddy Detachment To Hold Bicentennial Ball Monday

The William R. Caddy Detachment of the Marine Corps League will hold a Bicentennial Ball Monday, Nov. 10 to celebrate the 200th anniversary of the U.S. Marine Corps.

The event will start at 6:30 p.m. at Morrisette Legion Post, 55 Miller St., West Quincy with a cocktail hour.

A six-course Italian dinner, catered by Frank Basile of South Braintree, will be served at 7:30.

A formal cake-cutting ceremony conducted by marines and former marines will highlight the dinner.

The special Bicentennial cake is a creation of Montilio's of Quincy.

Following dinner, Detachment officers will be installed. They are: Thomas C. Pennor of Stoughton, commandant; Joseph J. Callahan of Quincy, senior vice-commandant; Phillip Daley of Quincy, junior vice commandant; Arthur Cherry of Weymouth, adjutant; Robert Wuschke of South Boston, paymaster; Stanley Poole of Plymouth, judge advocate; Wayne Gauthier of Quincy, chaplain; Thomas Hanrhan of Quincy, sergeant-at-arms; Joseph Callahan of Quincy, executive committee chairman.

David J. Dunderdale of Dorchester, Albert Parker of Braintree, Americo Speranzo of Quincy, Frank Desmond of Quincy, and Robert Flaherty of Quincy, trustees; Frank Desmond, veterans administration voluntary service officer; Paul Norton of Milton, Americanism chairman; James R. McIntyre, legislative officer; and Francis Wright of South Boston, public relations officer.

State Commandant Leo P. Cardarelli of Quincy, chairman of the Bicentennial Ball committee, will serve as installing officer. Anthony Melnick of Watertown will act as the installing sergeant-at-arms.

Also serving with Cardarelli on the planning committee are Pennor, Callahan, Speranzo, Wuschke and Desmond.

Main speaker for the evening will be past state commandant Harold F. Welsh of Watertown.

The state department's color guard from the Shutt Detachment in Watertown will also take part in the ceremonies.

The Mel Scott Band will provide dancing music throughout the evening until 1 a.m.

In honor of the event, the Massachusetts legislature passed a resolve declaring President John Adams as "Father of the U.S. Marine Corps."

According to the Corps, Adams ordered the establishment of two battalions of the Continental Marines in April 1775. The continental Congress enacted the order Nov. 10, 1775 although Adams did not sign the measure into law until July 11, 1798, the Corps relates, thus formally founding the U.S. Marine Corps.

## Instructional Materials Exhibit At Broad Meadows

Quincy and South Shore area educators and parents are invited to attend the sixth annual Individualized Instructional Materials Exhibit sponsored by the Quincy Public Schools, Tuesday, Nov. 18.

More than 100 publishers from throughout the country will display materials geared toward individualization, self-instruction and multi-learning styles.

The event, expected to be one of the largest materials exhibits on the South Shore, will take place at Broad Meadows Junior. High School, 50 Calvin Rd, Merrymount, from 11:30 a.m. to 4:30 p.m.

Educators will be able to review newer instructional texts, software . and audio-visual materials. Teachers will also be able to exchange ideas, see product demonstrations and acquire a variety of sample items for their schools.

Allen Goldfarb is chairing the organizational committee, assisted by George Burke and Vincent Quagge.

## Sines Completes Security Course

Airman Steven J. Sines of Houghs Neck has graduated from the U.S. Air Force's security policeman course conducted by the Air Training Command at San Antonio, Tex.

Sines, son of Mr. and Mrs. Frank E. Sines of 32 Malvern St., was trained in security and law enforcement. Completion of the course enables him to receive academic credits

**LOWEST TUITION IN MASSACHUSETTS**
**QUINCY JUNIOR COLLEGE**
**Division Of Continued Education**
**For Veterans, Working People**
**Phone DEAN MULA 471-2470**
*New and Continuing Education in Jan. 76*

**YOUTHFUL**
**LARGE SIZES ONLY**
**GET ACQUAINTED SALE**
**EVERYTHING IN THE STORE**
[Excluding Lingerie and Underwear]
**1/2 price**
**QUINCY STORE ONLY**
**THURSDAY, NOV. 6 THRU TUESDAY, NOV. 11**
*"We are New in the Quincy Area"*

We want to meet you and we want you to know about us. So, we are offering you fantastic buys that you just can't pass up. IMAGINE -- EVERYTHING 1/2 PRICE!!!! Once you know us and you see the quality we have and excellent service you will be back. We will wait on you hand and foot or you'll be left alone to browse -- Whatever YOU PREFER".

• SLACKS • BLAZERS • COATS • GOWNS • SHELLS
• EVENING WEAR • BLOUSES • COORDINATES
• DRESSES • SWEATERS • PANTS SUITS

THE **Outsize Inn** OF **Quincy**
**109 PARKINGWAY**
Across From Gilchrist's
**QUINCY 479-0737**
**Also Rockland and Norwood**
Hours: 10 A.M. - 5:30 P.M., Friday 'till 9 P.M.

**MUST RAISE CA$H SALE**
CARPET AND TILE SUPERMARKET
**royal**
**GIGANTIC CARPET CLOSEOUT**
**CHOOSE FROM 2,000 ROLLS & ROOM SIZE REMNANTS FROM 40% TO 60% OFF**

SHINYL VINYL CUSHION FLOOR • Large selection of colors 2.50 sq. yd.
PEEL AND STICK Place and Press Vinyl Tile 12"x12" 25¢ ea.
CERAMIC WALL TILE Hi Glaze GOOD COLOR SELECTION 49¢ sq. ft.
MOSAIC CERAMIC Choice of Beautiful • Designs from 79¢ Sheet
VINYL ASBESTOS TILE • Decorator Colors • Mirror Finish 15¢ ea. • 12x12
SOLID VINYL TILE • CHOICE OF COLORS • EASY TO INSTALL 29¢ ea. • 12x12

CARPET AND TILE SUPER MARKET
**royal**
**TILE & CARPET CENTER**
86 Washington St. 472-9283 QUINCY
Hours: OPEN Mon., Thurs., Fri. 9 A.M.-9 P.M.
Tues., Wed., Sat. 9 A.M.-6 P.M.
INSTALLATION ARRANGED

# Quincy Pays Tribute To Native Son John Adams

GOVERNOR Michael S. Dukakis, keynote speaker at last Thursday's traditional wreath-laying ceremony to honor the 240th birthday of President John Adams, greets Quincy residents gathered inside the "Church of Presidents".

COSTUMED in dress of the day, Lauren Fitzhugh [left] and Cathryn Venti of Curtain Call Theatre portrayed John and Abigail Adams in a dramatic dialogue directly derived from letters written between the two while Adams was attending the First Continental Congress in 1774. At right are Governor Dukakis and Admiral Thomas E. Morris.

**(Quincy Sun Photos By Steve Liss)**

REAR ADMIRAL Thomas E. Morris, USNR, commanding officer of the Boston Naval Reserve Readiness Command, brought the symbolic Adams presidential wreath to Quincy on behalf of President Gerald Ford. Seated from left are, John R. Graham, executive director Quincy Heritage; Rev. Keith Munson, minister of the "Church of Presidents", and Mayor Walter J. Hannon.

PRESIDENTIAL WREATH -- Joseph Weyres, Air Force Junior ROTC cadet captain at Quincy High School, places presidential wreath on John Adams' tomb in crypt of the "Church of Presidents". Watching are, from left, Rear Admiral Thomas E. Morris, USNR; Mayor Walter J. Hannon; Gov. Michael S. Dukakis; former Mayor Thomas S. Burgin; and Cadet Airman Mary Leonard of North Quincy High School.

# Today's Problems 'Pale' To Those Of Adams' Day Says Dukakis

By MARK McCAIN

Governor Michael S. Dukakis, keynote speaker at ceremonies honoring the 240th birthday of President John Adams said today's problems "pale" when compared to those of his day.

"Our own problems pale by comparison to those our forefathers struggled with during the birth of our nation," said Gov. Dukakis.

Blistery 35 degree weather and chilling rain forced the ceremony planned for the steps of the United First Parish Church to inside the church last Thursday.

"This is standard Navy weather," Rear Admiral Thomas E. Morris, USNR, commanding officer of the Bicentennial reserve readiness command, who presented the presidential wreath to Mayor Walter J. Hannon on behalf of President Gerald Ford. "But don't hold it against us," he added.

Admiral Morris paid tribute to Adams who early recognized the need for a U.S. Navy.

While John Adams' cousin Samuel was a "firebrand", said Dukakis, he characterized John as another type of essential person: thoughtful and scholarly, a person who would think carefully and then respond.

"That was John Adams' role during that very, very important period of our history," said Dukakis.

Many politicians, said Dukakis, seem to lack a historical perspective - believing nothing can be more difficult than the "crisis of the moment". By reflecting on the dilemmas faced by people such as Adams and his wife, he said, we can be more appreciative of earlier, and often more crucial, crisises than we now face.

Persons at the ceremonies were offered a chance to realistically see some of the problems of Adams and his wife.

Lauren Fitzhugh and Cathryn Venti of Curtain Call Theatre, as John and Abigail Adams, gave a gusty and enlightening interpretation of a dialogue derived directly from letters written between the couple while Adams was attending the First Continental Congress in 1774.

During the ceremonies, five members of the Quincy High School Air Force Junior ROTC stood resolutely at the front of the church, providing a color guard for the ceremonies.

While the audience stood in prayer in the church's pine pews, Fr. Joseph Downey, pastor of St. Joseph's Church, offered a prayer of dedication. Lead by two ROTC members, the ceremony's dignitaries then proceeded to the tomb of John Adams in the basement of the church where the presidential wreath was laid.

The ceremonies opened with patriotic music by organist Gay Sullivan, and the Quincy High School Band, under the direction of Michael Cahill.

A welcome to the ceremonies honoring the second president was given by John R. Graham, executive director of Quincy Heritage.

Following the ceremonies guests were invited to a luncheon at The Three Seasons Restaurant at the Quincy Vocational Technical High School. The luncheon was financed by the Quincy Savings Bank.


Specials From Our
Economy Department
"We'll Beat Them All"

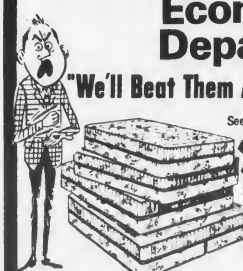

See label - "Orthopedic Type"

| | | | |
|---|---|---|---|
| TWIN | Twin | $ 35 | each |
| FULL | Full | $ 85 | set |
| QUEEN | Queen | $129 | set |
| KING | King | $169 | set |

inner spring mattress

Sleep-Sofas (sleeps two) $75 and up

Delivery arranged from Economy Dept.

QUINCY 221 PARKINGWAY
[Opp. old Raymond's Bldg., Cor. School St. & Parkingway]

Siesta SLEEP SHOPS

CHILDREN

## Career education early

By DR. WILLARD ABRAHAM

Q. How soon should a child begin to learn about jobs and careers so that he will someday make a wise choice? Our youngster is in a preschool, and this is one of the points they stress there.

I think it's too early even to bring up the subject, but they suggest that parents talk about their work and even drop by the preschool once in a while to talk about it. They've scheduled some visits to where the parents work too.

It all seems premature to me.

A. Not necessarily, not if this is just one among many emphases in the preschool.

Sound early childhood programs help broaden the experiences of young children in many directions, and the career education idea is just one of them.

Most children really do want to know what their parents do during those long hours of absence, and enjoy visiting them at their work and being visited by them at school. It needn't add up to a weighty plan of job information (in fact, it shouldn't), but merely provide one more way to inform them about their world.

An early start that is adapted to their limited ability to understand is often worthwhile.

Q. If our daughter were younger (she's 11) I wouldn't be so concerned. She's afraid of dogs, all dogs, and there is no reason I know of for this fear. She's never been bitten or scared by one.

Talking to her about it does no good because she will just shake her head and look down.

A. If she has other fears that are as ill-founded as this one seems to be, you may need some special professional help. But if this is the only fear she appears to have, a two-fold approach may be helpful: Not bringing up the subject — and at a later date, considering with her the possibility of a puppy of her own to take care of and love. If she does agree to the latter idea, you'll have to be careful regarding the dog's size and temperament.

# Today's Women

## Skirts Suit The Season

If there's one thing fashion is, it's unpredictable! And it's this very quality that gives a new season a sense of excitement — a freshness. Take, for example, the pants craze a few years ago. It created a fashion revolution. Pants were worn to work, to restaurants, to parties. Women enjoyed their new freedom—and only the girl watchers sighed with regret at the loss of the leggy look.

Then, just as everyone thought that pants had "settled in" word got around that the skirt was making a comeback.

And indeed it has! Women today are discovering a new, a different kind of freedom, legs are coming into their own, and the feeling is feminine.

Naturally, how to dress the leg becomes very important again.

In the 'comfort' category, most women are aware of the joys of wearing pantyhose—the smooth, unfettered feeling that's almost like a second skin, but selecting the correct size is important. Consider height and weight in selecting the right size. The perfect fit not only enhances the leg but insures greater comfort.

Now, what about color this season? The autumn hues express the mood of the season—earthy, warm, rich colors that can dramatize any wardrobe. Grape is the trend-setter in the berry and plum family. Green is making fashion news in a variety of tonalities—loden, olive branch and tarnished brass. The earthtones of rusty nail and loam are exactly right for the loose skirt, country-girl feeling.

As for texture, there are more distinctive patterns than ever before to go with the loose as well as the slim look. There's the heathered rib texture that's ideal for the streamlined dress; while, the perfect mate to a full skirt is a subtle, finewale texture. Then there's deep-toned opaque pantyhose that more and more women are wearing for fashion excitement. This is especially appealing to women with very thin legs because it adds a dimension so welcome to the slim contour.

Don't overlook the appeal of knee highs this season. Comfortable, easy to wear, they have a fashion look all their own. Try them under the lean pantsuit in a comfortable sheer or one of a number of smart menswear patterns for just the right ankle accent. For the loose pantsuit, fashion suggests knee highs in bold checks, squares and ribs.

Whatever the mood, well-dressed legs will be stepping out in a variety of patterns and colors this season.

## STITCHING WITCHERY

By BETTY W. KINSER
Copley News Service

It's easy to go ga-ga when fabric is on sale, but don't plunge before you have checked the following:

— Even on sale, is the fabric worth the price?

— Is the fabric something I'll use (before it rots)?

— Do I know how much yardage I'll need (any left over erases what you might save)?

— Do I have a specific pattern for it in mind?

"Hello! Here's a Quick Stitch of my own. When topstitching I use a double thread on top and a larger needle and stitch length. Even works on single spindle machines. A bobbin and spool can be put 'piggy back' on the spindle. This has been a big help, especially on men's leisure jackets." — Mrs. Bernie Wileverding, Earling, Iowa

Thanks for your Quick Stitch, Mrs. W. Now I don't have to come up with one for this column!


# Capture The Spirit of '76.

Our Spirit of '76 Stoneware collection will bring the warmth of Colonial charm into your kitchen for years to come.

Enjoy the beauty of this practical, deep-glaze, oven-proof, dishwasher safe Early American stoneware and save money at the same time.

Just come to Colonial Federal and choose your gift.

| | |
|---|---|
| FREE MUG | Open a new savings account with $250 or more or add that amount to your present savings account. |
| FREE MUG AND TANKARD | Open a new savings account with $500 or more or add that amount to your present savings account. |
| FREE 48 oz. CANNISTER | Deposit $1000 or more in a new savings account or add that amount to your present savings account. |
| FREE: YOUR CHOICE: PITCHER & BASIN 1½ and 14 oz. CANNISTER 4 qt. BEAN POT | Colonial Federal Certificates of Deposit for 1, 2, 3, or 4 years. |

Additional pieces may be purchased at substantial savings with additional deposits of $25. or more.

Federal regulation prohibits more than one free gift per account. Sorry, Free Gifts not included with NOW Accounts.

Colonial Federal Savings
and Loan Association of Quincy
15 Beach Street, Wollaston 471-0750
Open 8 A.M. to 6 P.M. Daily Thursday 8 A.M. to 7:30 P.M.



Getting settled made simple.

New-town dilemmas fade after a WELCOME WAGON call.

As your Hostess, it's my job to help you make the most of your new neighborhood. Our shopping areas. Community opportunities. Special attractions. Lots of facts to save you time and money.

Plus a basket of gifts for your family.

I'll be listening for your call.

Barbara Dorney 479-6462

Welcome Wagon International, Inc.

Pat Furlan 471-8835

Jane Croke 328-7926



Complete BATHROOM and KITCHEN Remodeling

Specializing In Formica and Ceramic Tile

Ralph J. MAHER Corp.

PLUMBING AND HEATING

471-1785

MASTER LIC. No. 7596

Visit our Showroom

SHEA'S FORMICA CENTER

809 HANCOCK ST.

# Your Horoscope Guide

For The Week Of Nov. 9-15

By GINA, Copley News Service

**ARIES: (March 21 to April 19 — Also Aries Ascendant)** — Social life sparkles and you may become involved with a new group. Bring joy and enthusiasm to your work and the routine tasks combine well with good work on larger projects. Maintain your optimism.

**TAURUS: (April 20 to May 20 — Also Taurus Ascendant)** — Take care of shopping and other tasks now, while you have time. It isn't necessary to feed the ego of a new person you meet now. Work in a serene and peaceful way in your contacts with all officials.

**GEMINI: (May 21 to June 20 — Also Gemini Ascendant)** — You can make decisions now regarding your personal life — thinking is clear. Career matters prosper and finances improve. Social life is special and some Geminis will accept an office in church or community.

**CANCER: (June 21 to July 22 — Also Cancer Ascendant)** — Early Christmas shopping is favored. Do not overspend on luxuries. New projects and work surroundings "fit you like a glove." Accept positions of responsibility when asked by organizations.

**LEO: (July 23 to August 22 — Also Leo Ascendant)** — Some Leos may change their residence now. Think it over carefully before making a career change. Your success could go to your head now. Curb tendency to be ostentatious and arrogant.

**VIRGO: (August 23 to Sept. 22 — Also Virgo Ascendant)** — Concentrate on work and doing your best. If a romance breaks up you can remain good friends. Be grateful for assignment of responsibility. Determine to do your very best to impress bosses.

**LIBRA: (Sept. 23 to Oct. 22 — Also Libra Ascendant)** — You "come into your own" this week. Complete the self-beautification process. Seek bargains in clothes buying. Refurnish and beautify your home as well. An unusual person may present a money-making opportunity.

**SCORPIO: (Oct. 23 to Nov. 21 — Also Scorpio Ascendant)** — Business and professional matters move forward now. Your hard work and perseverance begin to pay off. Think twice before taking a trip away from where the present action is. Watch diet.

**SAGITTARIUS: (Nov. 22 to Dec. 21 — Also Sagittarius Ascendant)** — If shopping for clothes concentrate on the serviceable rather than luxurious. Curb impulse and impatience in disagreements with loved ones. Financial concerns require you to set up a budget.

**CAPRICORN: (Dec. 22 to Jan. 19 — Also Capricorn Ascendant)** — Your work schedule is oppressive and you may feel like you want a change. Keep yourself controlled and disciplined. In romance you find pleasure. Be firm with others who block the relationship.

**AQUARIUS: (Jan. 20 to Feb. 18 — Also Aquarius Ascendant)** — Take especial care with details at work now. Enjoy some free time by entertaining others and making new friends. Take up a new hobby — widen your interests. Don't pressure your mate.

**PISCES: (Feb. 19 to March 20 — Also Pisces Ascendant)** — Clarify your ambitions by "talking it out" with a young relative. Work load is heavy and family life causes concern. Get your mind off the duty routine by shopping for bright, exciting clothings.

YOUR HANDWRITING TELLS

# Rhythmical letters are sign of literary ability

By DOROTHY ST. JOHN JACKSON
Certified Master Graphoanalyst

Dear Dorothy:

I have a friend who is talented and popular. She is doing things with her life. I have nothing to offer and it really hurts to just tag along. What's wrong with me?

A. P.

Dear A. P.:

You are talented only when you recognize your aptitudes and are willing to pay the price in effort and in visualizing accomplishment.

But wishing won't make it so seen in the t crossings above the stem part of the letter. Maybe circumstances have kept you from developing your abilities so you feel you have nothing to offer. Let me assure you that, through the strokes of your writing, your potential is there. Your problem is to discover it and get it out in the open. The Greek e's, the figure 8 g's, the delta d, all backed up by your rhythmical strokes, are your sure signs of literary ability. The pen lifts between letters add the interpretation and the enrichment to your work.

You are throbbing with dormant talent. Don't let others tell you that you can't do what you, inwardly, want to do and can do if you try. You are easily influenced by others, seen in the soft rounded s. Don't let those, who only think they know, warn you of how long it will take and how many things can happen to keep you from getting anywhere.

You have a built-in talent that has to be "kneaded." You can do with it what you will if you will it!

D. J.

She is doing Things

POINT BLANK

# Give nature some help

By JOHN C. MOON
Copley News Service

Dear John:

Why is life so hard?

It seems that the harder I work, the harder I am expected to work.

What's a guy to do? Even though I live clean, I fear I will have a nervous breakdown.

The boss doesn't seem to care. He just wants more work out of me.

Worried about Health

Dear Worried:

Die.

Death is mother nature's way of telling you that you had better slow down.

But if you want to try an alternative, just help mother nature a bit by not living so clean.

At home, you can slow your pace by having a beer or two each evening. They will help mother nature put you to sleep on the couch or in front of TV after dinner.

Then, when you are rested up, you can go to bed and sleep the good sleep.

At work, stick a pipe or cigarette in your mouth. No one can keep up a blistering pace with a fag or pipe in his puss.

Notice that pipesuckers seem to be slowpaced, methodical, never sweat and go home seemingly rested each evening.

Tobacco and alcohol are the working man's best friends. Bosses often are not.

And don't let the clean livers about you discourage your smoking and boozing habits.

Those uptight individuals, instead of smoking or drinking, will die off earlier than you from equally worse habits of biting nails, developing tics, grimaces, ill tempers and high blood pressure.

Dear John:

This letter is from girls everywhere.

We are sick and tired of boys making smart remarks at us. Very seldom are they (the remarks) nice.

Anyway, we are sick of it. Is there any way of stopping this?

Sick and Tired

Dear Sick:

You sound like a very young girl.

When you grow up to be a lady, let's hope you will be treated like one.

However, you must realize that little boys don't know how to make love.

They show their love in strange ways — by jabbing pencils at you, making off-color remarks, kicking you, hitting you and doing all kinds of crazy things to attract your attention.

As I said, they don't know how to make love. But they ARE making love — small boy fashion.

And you, small girl that you are, don't know how to make love, either.

Otherwise, you soon would have the feisty boys sneaking kisses, instead of hitting, kicking, pinching, etc.

Dear John:

Why aren't funny papers funny any more?

Not so Funny

Dear Not so Funny:

They are. You are just getting too doggoned old to read and enjoy them.


TIMEX
Factory authorized Service Center
In and Out-of-Warranty Watches Repaired
Genuine TIMEX Energy Cells available
Rogers Jewelers
1402 HANCOCK STREET QUINCY
773-3636



Eyeglass Prescriptions Filled - Lenses Duplicated
Over 1000 Frames on Display - Photogray & Tints
HEARING AIDS - Complete Service
Authorized Zenith Dealer
ALL WORK GUARANTEED
J.B. OPTICAL & HEARING AID, CTR. INC.
1361A HANCOCK ST., QUINCY SQUARE
Tel: 773-3505 773-4174

## Stay Alive!

By Jack Silverstein

## GREASE GUN HAZARD

Garage mechanics and those employed in jobs where it is necessary to use high-pressure grease or paint guns should be on the alert. According to a recent report in the Journal of the American Medical Association, these high-pressure guns emit a fine spray at 600-7,000 pounds per square inch - as powerful as a rifle shot - which can drive paint or grease through the skin, where it spreads internally along the limbs. In 30 cases of grease-gun injuries, 12 resulted in amputation, and of 23 paint-gun accidents, 10 required amputation.

The initial wound is often painless because it happens so fast. The result is that people continue to work, although within a few hours the pain becomes intense, and the affected limb becomes severely swollen, numb, and the affected skin takes on a mottled appearance.

This is a surgical emergency. All grease and paint must be removed. There should be no delay. Immediate medical treatment is necessary to get the offending substance out of the body as quickly as possible.

* * *

This information has been brought to you as a public service by NABORHOOD PHARMACY, 406 Hancock St., No. Quincy.

OUR SERVICES INCLUDE:
24 hour emergency service,
Charge accounts,
Family prescription records,
Year end tax records,
Delivery service,
Insurance receipts,
Hospital supplies for sale or rent,
Open 7 days a week, 8 - 10.
Phone: 328-3426

## REMEMBER WHEN?

. . . another aerial view of Quincy Center. This time; 1954.


REMEMBER WHEN

...You were not just a Policy Number and retained your own identity, when personal service was always given....It still is at...

BURGIN
PLATNER INS
1357 HANCOCK STREET
QUINCY 472-3000


PHOTO COURTESY OF THOMAS CRANE PUBLIC LIBRARY

MARRIED – Mrs. James A. Cobb is the former Deborah Ann Brow, daughter of Mr. and Mrs. Thomas L. Brow, Sr. of 58 Quincy St., South Quincy. Her husband is the son of Mr. and Mrs. James V. Cobb of Muskegon, Mich. They were married recently in Christ Church, Quincy. The bride is a graduate of Quincy High School and Northeastern University School of Radiological Technology. She is employed at the New England Medical Center as a theraputic x-ray technician. The groom is a graduate of Muskegon Heights High School and Western Michigan University. He is employed at Blue Cross and Blue Shield as a program analyst in dental service. After a wedding trip to Hawaii, the couple are living in Weymouth.

[Bruce]

MARRIED – Mr. and Mrs. Raymond J. Palleschi Jr. were married recently in the Church of St. Clare, Braintree. The bride is the former Carol Donna Sacchetti, daughter of Mr. and Mrs. Alfred P. Sacchetti of 30 Richard Rd, Braintree. Her husband is the son of Mr. and Mrs. Raymond J. Palleschi of 68 Arnold St., Quincy Point. Mrs. Palleschi is a graduate of Braintree High School and Quincy Junior College. She is employed by the Austin Insurance Agency, Inc. in Braintree. Mr. Palleschi is a graduate of Quincy High School, Quincy Junior College and Southeastern Massachusetts University. Employed by Connelly-Frano Inc. of Braintree, he served six years in the U.S. Naval Reserve. After a wedding trip to Canada, the couple are living in Quincy.

[Miller Studio]

MARRIED – Mrs. Michael J. Simmons is the former Karen Marie McDonald, daughter of Mr. and Mrs. Walter F. McDonald of 81 Edwin St., North Quincy. Her husband is the son of Mr. and Mrs. Henry I. Simmons of 139 Brook St., Wollaston. They were married recently in St. Ann's Church, Wollaston. A graduate of Sacred Heart High School, Weymouth and Aquinas Junior College, the bride is employed as a secretary. The groom is a graduate of Quincy Vocational Technical School and is employed as an equipment installer with New England Telephone Co. After a wedding trip to Bermuda, the couple are living in North Quincy.

[Pagar Studio]

## Books Subject For Wollaston Woman's Club

Myrtle Strong Allen will be the guest speaker at the Tuesday, Nov. 18 meeting of the Wollaston Woman's Club.

She will present a program entitled "Books: A refueling Station."

The meeting will begin at 12 noon in the Wollaston Lutheran Church Hall with a luncheon followed by a p.m. business meeting.

Guest of honor will be Mrs. Robert B. Muirhead, second district director of the Massachusetts State Federation of Women's Clubs.

Tickets for the luncheon may be obtained through Margaret A. Libby, first vice president.

Save Gas and Money ... shop locally.

Derringer
The Florist
Plants Arrangements Flowers
389 Hancock St.
328-3959

## Merrymount PTO Cake Sale Nov. 4

The Merrymount School PTO will sponsor a cake sale and arts and crafts table in the school basement Tuesday, Nov. 4.

Nina Tobin, president of the PTO invites voters to visit the sale on Tuesday, election day.

## Wollaston Mothers Club Plans 'Yesteryear" Fashion Show

The Bowling Committee of the Wollaston Mothers' Club will sponsor a "Yesteryear's Fun and Fashions" show Wednesday, Nov. 12, at the Sons of Italy Social Center, Quarry St., Quincy.

The evening will begin with cocktails at 6:30, with dinner at 7, and the show at 8 p.m.

Mrs. John Kelly is chairman. Mrs. John Markonish, Mrs. William Tyler, Mrs. John Johnson, Mrs. Corrine Connery, and Mrs. William Stanton will be hostesses who will be wearing gowns from the collection during the evening to greet guests.

The program was started in 1960 by the women of Christ Church in Hyde Park and has grown continually through the years. About 100 gowns and accessories from the year 1860 to 1930 will be shown. This will be a nostalgic adventure because they not only show the ways of dress from yesteryear, but the way of life in music, song, humor and change.

Participating in the show are: Phyllis Gray, Judy Roche, Debbie Seaward, Ellen Seaward, Priscilla Seaward, Ruth Kelly, Noreen Peardon, Lynne Marshall, Selena Greenlaw, Elma Larson, Judy Aitcheson, Barbara Gordon, Susan Gray, Barbara Henderson, Violet McGrath, Alice Long, Marcia Lenz, Doris Campbell, Mildred Spear, Gladys Gross, Ann Gordon McDermott, Margaret Murphy, who is 96 years old, Signe Malmquist, Irene Queen, Ann Noseworthy, Lucy Newton, Jo Parker, Kathleen Harcourt, Arden Jones, Virginia Pataillot, Rose Coll Sally Turner, Olga Malmquist, Mabel Buchanan.

Alan Long, the one man in the show will play the guitar. June Waterhouse is business director and commentator and Annamarie Clifford is artistic director.

An added attraction will be a movie about Quincy's history, "Gifts to the Nation".

Tickets may be obtained from Mrs. William Tyler. Guests are welcome. There will be prizes awarded during the evening.

## Mr., Mrs. Barry Stevens Parents Of Son

Mr. and Mrs. Barry Stevens of East Lebanon, Me., formerly of Quincy, are the parents of their first child, Joshua Mason Stevens, born Oct. 15 at Wentworth Douglas Hospital, Dover, N.H.

He is the first grandchild of Mr. and Mrs. John F. Stevens of 52 Edison Park, Quincy Point, and the second grandchild of Mr. and Mrs. Gerald Stein of 34 Tyler St., North Quincy.

Gin-Mil Beauty Shoppe
105 FRANKLIN STREET
QUINCY 773-2586
Thinking Early About the Holidays!! Well so are we.
After a long hot summer and before the cold dry winter...is a good time to help replenish your natural skin oils with a complete and professional facial treatment by our experts using only the famous ph balance REDKEN beauty creams to create a more radiant skin tone.
Complete Harper Method Facial including
* Muscle toning techniques for the face and neck.
* Fask Mask - optional.
* Eyebrow arching.
* And...makeup application.
For your convenience...our manicuring service is available for you during your visit on Tuesday & Wednesday by appt.
ALL AT OUR FALL SPECIAL PRICE OF $12.95
And of course...our regular hairstyling hours Tuesday thru Saturday 8:30 to 5. Open Thursday evening.
SALON AND RETAIL CENTER
REDKEN®
Appointment or Walk-In Service

Child Teen SHOE SHOP
Shoes For The Entire Family
• Child Life
• Wright Arch Preserver
• Dr. Scholl's
• Capezio for Dance
• Converse
• Auditions by Natural Bridge
28 Cottage Ave. Quincy
Open Daily 9:30 - 5 P.M.
Bank Americard Fri. to 8:30 P.M. Master Charge

Traynor Flowers
Formerly of Newbury St.
Now Located in the
FLOWER MARKET COMPLEX
500 Albany St., Boston
266-3637
Major Credit Cards Accepted By Phone
Servicing Quincy And The South Shore

DIAMOND APPRAISING
ESTATE APPRAISING
Gemstone Identification
FREE CONSULTATION
Harts Jewelers
1422 Hancock Street
Quincy 773-2170
AGS
Robert S. Freeman
Certified Gemologist

ORDER OF SONS OF ITALY IN AMERICA
Quincy Sons Of Italy Social Center
120 Quarry St., Quincy
Newest function hall now available for weddings, showers, dinner, dances. Two tastefully decorated halls: The Venetian Room has seating up to 150: Golden Lion Suite up to 300. A room for the bride at no extra cost.
For Reservations Call 773-1295 Anytime

MARRIED – Mrs. Donald O. Hussey, Jr. is the former Maureen Elizabeth Meady, daughter of Mr. and Mrs. Leo F. Meady of 557 Quarry St., West Quincy. Her husband is the son of Mr. and Mrs. Donald O. Hussey Sr. of Rockland. They were married recently in St. Mary's Church, West Quincy. The bride, a graduate of Fontbonne Academy and Boston State College, is employed at Remick's of Quincy. The groom is a graduate of Rockland High School and Northeastern University. He is a police dispatcher in Rockland. After a wedding trip to Florida, the couple are living in Rockland.

[Sharon's Studio]

MARRIED - Mr. and Mrs. David P. Mariano were married recently in St. John's Church, Quincy. The bride is the former Kathleen M. Gropp, daughter of Mr. and Mrs. Louis A. Gropp of Milton. The groom is the son of Mr. and Mrs. Peter L. Mariano of Quincy. A graduate of Quincy High School, Mrs. Mariano completed the Quincy Vocational Technical School's dental assistant program. Mr. Mariano, also a Quincy High School graduate, is currently attending Northeastern University. After a wedding trip to Bermuda, the couple are living in Quincy.

[Pagar Studio]

ENGAGED – Mr. and Mrs. Frank J. Orlando of 3 Hopedale St., West Quincy announce the engagement of their daughter, Frances Adele to Mario M. Bonello, son of Mr. and Mrs. Mario L. Bonello of 155 Walnut St., Somerville. Miss Orlando, a graduate of Quincy High School and Northeastern University where she majored in mathematics, is employed as a user services specialist for the Massachusetts State College Computer Network. Mr. Bonello, a graduate of Boston College High School and Boston University where he majored in systems engineering, is also employed at Massachusetts State College Computer Networks as a user service consultant. A March 20, 1976 wedding is planned.

[Bradford Bachrach]

## B'nai B'rith Women Plan Rummage Sale

The Quincy Chapter B'nai B'rith Women will sponsor its annual fall rummage sale Wednesday, Nov. 12 at the Wollaston Methodist Church, 40 Beale St., Wollaston.

Sale hours will be from 9 a.m. to 4 p.m.

Men's, women's and children's items will be for sale plus household articles, bric-a-brac and other items.

Chairwoman of the sale is Mrs. Lillian Chansky and her committee.

All members who have items to donate should bring them to the church Tuesday, Nov. 11 between the hours of 7 and 9 p.m.

## Blessed Sacrament Sodality Christmas Bazaar Nov. 14

The Ladies Sodality of Most Blessed Sacrament Church, Houghs Neck, will hold its annual Christmas Bazaar in the Parish Hall, Darrow St., Friday Nov. 14, from 10 a.m. to 10 p.m.

The various tables include: Christmas, cake, doll, knitting and crocheting, children's grab, homemade fudge, candies, white elephant, jewelry, plants and drawing table.

A turkey dinner will be served in the kitchen. Tuna fish and turkey salad sandwiches, pizza, coffee and donuts will also be available.

Photos with Santa Claus will also be taken. The public is invited to attend.

## St. John's Junior League Holds 'La Fiesta Italiana'

The St. John's Junior League recently held "La Fiesta Italiana" at the Sons of Italy Social Center, Quarry St., Quincy.

A complete seven-course Italian dinner - from antipasto to spumoni - followed a social hour. Tables were decorated in the colors of the Italian flag - red, green and white.

The Cosmos provided the evening's music.

Mrs. James Triglia served as chairman of the event and her committee consisting of Mrs. Anthony Falco, Mrs. Robert McCarthy, Mrs. John Coletta and Mrs. Dominic Lomanno greeted and seated guests.

Rev. John Tierney and Rev. Daniel Graham were both among the invited guests.

## Hazel Babbitt To Be Honored By VFW

Mrs. Hazel I. Babbitt of Quincy, past state president of the Massachusetts Ladies VFW Auxiliary, will be honored Saturday, Nov. 29 in a testimonial dinner to be held at the George F. Bryan Post Home, 23 Broad St., Quincy.

Dancing will follow a catered 7 p.m. dinner.

A 40-year Auxiliary member, Mrs. Babbitt served as auxiliary president in 1939 and as president of the state Ladies Auxiliary from 1947-1948. She is the wife of late past commander George E. Babbitt.

Tickets for the event may be purchased from Auxiliary President Rita Kelleher, Senior Vice President Ruth Perry, Past President Beulah Wiltshire, Post Commander Albert Blake, or Past Commander Thomas MacDonald, all co-chairmen of the committee planning the testimonial.


Frances Osborne
School of Dancing
98 Gilbert St.
South Quincy 773-5436

Barkers downtown quincy
1459 Hancock St. 472-2122
Personalized Cards
ADD WARMTH TO YOUR CHRISTMAS GREETINGS

25% OFF
Masterpiece and Birchcraft Christmas Cards
OFFER ENDS DEC. 1

Carousel Carpet NOOK
Carpets of Every Description
27 Independence Ave. QUINCY
471-7665

WOW - UNISEX!
To make you look your loveliest come to Russell Edwards for a
Wash and Wear Haircut
Also for a carefree HAIRDO - have an
AFRO PERMANENT
Mon., Tues., Wed., special Quincy & Braintree
COMPLETE INCLUDING CUT $19.50
Reg. $30.
Senior Citizens 20% off reg. prices Mon., Tues., Wed.
We staff the finest hair cutters in all our salons
RUSSELL EDWARDS
27 Cottage Ave., Quincy–472-1500, 472-9544
302 Grove St., Braintree 843-2024, 843-9737
Park at our door–John Hancock Parking Area

Sensational new looks just for you!
Roberta's
FASHION SHOPPE
1538 Hancock St., Quincy
773-4748

# Heritage Fair To Be Held At Bethany Church

A Heritage Fair will be held at Bethany Church Thursday, Nov. 13 from 7:30 p.m. to 9:30 p.m., following a meat loaf supper at 6:30 p.m.

On Nov. 14, the fair hours will be from 10 a.m. to 3 p.m. A snack bar will be open from 11 a.m. to 2 p.m.

In addition to the traditional assortment of candy, cookies, baked goods, hand-made articles and gifts of all sorts, special features will include a Serendipity table, and a table exclusively for the very young shoppers.

At the Country Store, the men will again sell honey from Rev. John D. Banks' Bethany bees.

Fair chairmen are Mrs. Munroe D. MacLean and Mrs. Henry F. Paterson Jr. Decorations chairman is Miss Edith I. Gibson. The supper will be put on by the young people under the direction of the Rev. Arthur R. Curtis and Robert J. Ross. Mrs. David B. MacIntosh and her committee are in charge of the snack bar.

# Houghton Alumni Chapter Dinner, Meeting Saturday

The Houghton [New York] College Boston Area Alumni will hold their annual chapter meeting Saturday at the Fort Square United Presbyterian Church, 16 Pleasant St., South Quincy.

A pot luck dinner will begin at 6:30 p.m. followed by an alumni news update and the presentation of a slide show entitled "Perspectives on Change".

Chapter President Dr. Wendell J. Caley of Quincy is coordinating the event to which Houghton alumni and parents of current prospective students have been invited.

# N. Q. Catholic Women's Club To Hold Christmas Bazaar

The North Quincy Catholic Women's Club will hold its annual Christmas Bazaar and School Fund Drive Friday and Saturday in the Sacred Heart School Hall, Glover Ave.

Friday's bazaar hours will be from 7-10 p.m., and Saturday's from 10 a.m. to 8 p.m.

Mrs. Carole DiRamio is chairman of the bazaar which will feature 15 booths.

Mrs. Barbara Carl and Mrs. Patricia Yovino, co-chair the Christmas booth, which will include such handmade holiday items as pine cone wreaths, ornaments and ceramics.

Mrs. Florence Picard and Mrs. Jackie Nestor will man the booth containing knitted and handmade articles such as afghans, mittens, shawls and aprons.

Mrs. Gert Leonard, Mrs. Lucie Lippens and Mrs. Carol Lippens will be in charge of the candle and crafts table which will include handmade candles, sand script, plaques and flowers.

Mrs. Virginia Doherty, Mrs. Virginia Moore and Mrs. Beth Nightingale will be stationed at the jewelry booth, selling original handmade pieces and "do-it-yourself" jewelry.

The Green Thumb booth will be manned by Mrs. Terry Leschernier, Mrs. May Crowley and Mrs. Susan Noone. Real and artificial plants, plant holders and centerpieces will be on sale.

Mrs. Ruth Mullaney will be in charge of the bake shop where jams, cakes, homemade baked beans, pies, relish and decorated cakes will tempt visitors.

A white elephant table chaired by Mrs. Ann Cuscianni will include odds and ends, attic treasures, jewels and thrifty items of all kinds.

Mrs. Lois Wilkinson and Mrs. Virginia Jackson will take individual orders for wall hangings, ornaments and patches. This booth will also feature "The Art Gallery", paintings by Mrs. Wilkinson.

The Sacred Heart School will have a booth of its own, manned by Mrs. Kathy Rogers and Mrs. Ann Halloran. Toys and gifts made by the school children will all be priced under one dollar.

Edward DiRamio and Michael Condon will host the candy shop, filled with tasty treats.

Mrs. Alice Solari will be stationed at her "Alice in Santa Land" booth where treats, games, Santa Claus and music will provide fun and entertainment.

Mrs. Ann Flynn will hostess a game and prize booth, featuring a duck pond, gifts and animals.

Mrs. Janet Crowley will greet bazaar visitors at "The Kitchen" booth which will offer snacks Friday and a spaghetti and meatball supper Saturday from 5-7 p.m.

To close the bazaar Saturday, Mrs. Norma Pinkman will conduct a drawing for special prizes at 7:30 p.m. Hourly drawings will take place throughout the two-day affair.

# Mrs. Peter Gacicia To Help Greet President Ford

Mrs. Peter Gacicia of Quincy will number among those greeting President Gerald Ford Friday at the Volpe International Terminal at Logan Airport.

The reception, open to the public, will feature international cuisine and music to include the Elma Lewis Steel Drum Bands, Jeff Stoughton's Jazz Band, the Black Eagle Jazz Band and The Two Car Garage.

The event will begin at 7 p.m. and continue until 11 p.m. Tickets may be obtained by contacting John Moffatt of Jamaica Plain or by calling Chairman John Sears at 742-1192.

# MARRIAGE INTENTIONS

Stanley J. Rakoski, 132 Greene St., Quincy, self-employed; Urszula Szymanek M. Nowotki, 33/4, Legnica, Poland, economist.

Thomas P. Dolan, 53 St. Germaine St., Quincy, carpenter; Nancy M. Pettingell, 53 St. Germaine St., Quincy, office clerk.

John T. Brennion, 253 Newbury Ave., Quincy, mechanic; Donna M. Hallsen, 68 Post Island Rd, Quincy, secretary.

Kenneth A. Powers, 8 Ferndale Rd, Natick, student; Kathleen A. Gillan, 35 Ardell St., Quincy, secretary.

Joseph M. Brangiforte, 34 Unity St., Quincy, electrician; Barbara L. Delano, 67 Nelson Rd, So. Weymouth, nurse.

Gary R. Milkowski, 81 Sea Ave., Quincy, cook; Sharron K. Lyons, 134 Charles St., Quincy, clerk.

NEWSCARRIERS WANTED
Here's a chance to earn extra money by building a Quincy Sun home delivery route.
Telephone: 471-3100

# 'Cabaret' Reservations For Seniors Nov. 12

Reservations will be accepted beginning Wednesday, Nov. 12 for the Dec. 7 senior citizen performance of "Cabaret" at the Chateau de Ville, Framingham.

Mrs. Marion Andrews, director of senior citizens activities at the Quincy Recreation Department, said tickets will be issued to Quincy senior citizens on a first-come first-serve basis. She noted no telephone reservations will be accepted.

Luncheon will precede the performance and bus transportation will be provided. Reservations can be made at the Senior Citizens Activities Office, 3 Maple St., Quincy Square.

# Woodward School Plans Annual Fair Nov. 15

The Woodward School for Girls will hold its seventh annual fair Saturday, Nov. 15 at the school, 1102 Hancock St., Quincy.

Fair hours will be from 10 a.m. to 4 p.m.

Homemade gifts, handknits, home-baked food, boutique items, plants and white elephant articles will be on sale.

All proceeds from the event will benefit the school's scholarship fund.

## Mr., Mrs. DeLongo Visit Rosedown

Mr. and Mrs. Charles DeLongo of Quincy recently visited Rosedown Plantation and Gardens in St. Francisville, La., walking the landscaped grounds of this restored plantation empire.

Originally built in 1835 by a well-to-do plantation owner, Rosedown Gardens stood as the showplace of the Mississippi in the mid 1800's and was restored to its original grandeur in 1956 after years of neglect.

# QUINCY SCHOOLS LUNCH MENUS

## Junior High Lunches

Monday, Nov. 10 - Pork link sausage w/mashed potatoes and pan gravy, side order of green string beans, apple sauce, buttered dinner roll, beverage.

Tuesday, Nov. 11 - HOLIDAY

Wednesday, Nov. 12 - Citrus refresher, ball-park frank in a hot dog roll, relish and mustard, tater tots, butterscotch square, beverage.

Thursday, Nov. 13 - Spaghetti w/meat balls, Italian string beans, fresh baked roll, chocolate chip cookie, beverage.

Friday, Nov. 14 - "Forman's Favorite" Chicken pot pie w/whipped potatoes, fresh baked biscuit, ice cream sandwich, beverage.

## Senior High Lunches

Monday, Nov. 10 - Pork link sausages w/mashed potatoes and pan gravy, side order of green string beans, apple sauce, buttered dinner roll, beverage.

Tuesday, Nov. 11 HOLIDAY

Wednesday, Nov. 12 - Citrus refresher, ball park frank in hot dog roll, relish and mustard, tater tots, beverage.

Thursday, Nov. 13 - Spaghetti w/meat balls, Italian string beans, French bread and butter, raspberry jello, beverage.

Friday, Nov. 14 - "Forman's Favorite", Chicken pot pie w/whipped potatoes garden green slaw, fresh baked biscuit, ice cream sandwich, beverage.

## Elementary School Lunches

Monday, Nov. 10 - Cheeseburger, buttered corn, chocolate cookie, sliced peaches, beverage.

Tuesday, Nov. 11 - HOLIDAY.

Wednesday, Nov. 12 - TREAT DAY.

Thursday, Nov. 13 - Spaghetti w/meat sauce, Italian string beans continental style, french bread and butter, raspberry jello, beverage.

Friday, Nov. 14 - "Forman's Favorite" chicken pot pie, garden green peas, dinner roll and butter, snow hite cup cake, beverage.

Charlie's FLOWERS
41A Franklin St.
Quincy
Weddings Our Specialty
ROSES $3.50 Cash and Carry
QUINCY 773-2279 963-2305
RANDOLPH 963-2301 961-4116

PERMANENT REMOVAL OF UNWANTED HAIR
MARLENE MELAMED R.E.
Registered and Licensed Electrologist
1151 Hancock St. Quincy
By Appointment only
Call 773-1330

Barkers Downtown Quincy
ARTISTS SPECIAL
20% OFF ON ALL ART Supplies
OCTOBER 30 THRU NOV. 8th
Grumbacher Oil Paints Brushes Watercolors
- EVERYTHING - FOR THE ARTIST
1459 Hancock St.
QUINCY 472-2122

Residential
Commercial
Investments
PRESIDENT REAL ESTATE
VITO A. BARESI
328-8345
366 Hancock St., No. Quincy

Child Teen SHOES SHOP
Shoes For The Entire Family
28 Cottage Ave., Quincy
Open Daily 9:30 - 5 P.M.
Fri. to 8:30 P.M.

Parsons & Richardson
INSURANCE AGENCY, INC.
Be Sure Now--Not Sorry Later
Robert W. Richardson
PResident 3-1276
[Opposite Quincy Center MBTA]

Gin-Mil Beauty Shoppe
105 Franklin Street
Quincy, Call 773-2586
SENIOR CITIZENS DISCOUNT SPECIAL
20%
Hairstyling by Lorrie
Let her give you a "TREAT"
By appointment or walk-in service
Tuesdays & Wednesdays

*Business Community, Quincy Court Partners In Unique Program*

# 'Earn-It': A Better Way To Handle Young Offenders

SOME OF THE more than 100 Quincy-South Shore area businessmen who attended unique session at Quincy District Court listen attentively as Judge Albert Kramer outlines his Earn-It Program for young offenders, who would work off, at local businesses, the cost of vandalism or thefts. Forty businesses indicated they would sponsor the unusual program and 34 others said they would assist on a committee to work with the court.

"THERE IS A better way to deal with young offenders and protect the community", stresses Judge Albert Kramer, presiding justice of Quincy District Court and architect of the "Earn It Program". "There is a better way and that is not to give but to help the young offender earn a second chance."

**Quincy Sun Photos By Steve Liss**

WILLIAM E. KELLEY, president South Shore Chamber of Commerce and Hancock Bank, urges businessmen to "become a partner in this better way", as he welcomes them to the unusual meeting. Seated, from left, are Michael Williams, committee chairman; Special Justice Lewis Whitman, Presiding Justice Albert Kramer and Norfolk County Dist. Atty. William Delahunt.

CASES SHOULD BE scheduled not just with concern for defendants but for the convenience of the complainants and victims as well, says Judge Albert Kramer. He plans to set up a schedule whereby a business would have a group of cases such as shoplifting and bad checks scheduled together for a certain time period rather than at random.

QUESTIONS ON THE minds of business community members were answered during the two and a half-hour session. Here John Hedlund of Quincy gets off one.

"I BELIEVE IN this program," says Norfolk County Dist. Atty. William Delahunt. "I hope we will be able to expand it throughout Norfolk County." Seated to his right are Judge Albert Kramer, and Special Justice Lewis Whitman.

# Sunbeams

## Walter Hannon: The Man

*[Note: This column was written before this week's election results were known and, of course, appears here after the election. It thus has no influence on the election results].*

By HENRY BOSWORTH

Walter Hannon, the mayor, has had his share of critics the past four years.

But what mayor in Quincy's history hasn't? If you are old enough to look back, Charles Ross, Thomas Burgin, Amelio Della Chiesa and James McIntyre had their critics too. When you have to say "No", someone isn't going to like you, and whatever you do, there is always someone to second guess you.

Hannon draws a lot of his criticism because of, ironically, a quality. He is candid--maybe overly so. Ask him a question and you get a direct answer--sometimes with his foot in his mouth.

He still fires from the hip as he did when he was Ward 5 councillor. And he who fires from the hip can expect fire in return. More so if he happens to be the mayor of a city of nearly 90,000 residents.

But this column is not so much about Walter Hannon, the mayor, as Walter Hannon, the man. Not too many people really know the latter.

Perhaps this little story may give them an insight.

The Sun received a telephone tip late the night of the Sept. 22 preliminary election. The caller said that Mayor Hannon had a police guard outside his home and seemed quite perturbed about it.

He gave the impression he thought Hannon was "grandstanding it". "The other candidates don't have a police detail--why should he?", the caller asked.

We would check it out, he was told. Later that morning, a reliable source informed us the police detail was there because Hannon's children had received a vile threat.

Hannon was then asked about it. He frankly admitted there was a police guard posted outside his home and that his children had been threatened.

He even furnished the details. From the sound of it, the one who made the threats must have crawled out from under a rock.

Hannon, after confirming the tip, asked that The Sun not use the story. In fact he came as close to pleading as he ever has.

Around that same time, President Ford had a gun pulled on him and Gov. Michael Dukakis had been threatened by a telephone caller at Broad Meadows Junior High School, here. It was, we thought, a legitimate newsstory that should be told.

"I don't care if you use it after the final election," Hannon said. "But if you use it now, it could hurt Joe LaRaia.

"There could be some people who would blame the LaRaia camp. It wouldn't be fair to Joe. If Joe knew of anyone making such a threat as that, he'd belt him. If you use the story, it just won't be fair to him."

So we didn't use the story then. But now it has no affect on Tuesday's election. And we thought it should be told.

★★★

ALWAYS INTERESTING to see how many write-in votes there are in an election and for whom. Did you know that in the city's preliminary election, Red Sox rookie star Jim Rice who lives in West Quincy, got a write-in for mayor.

★★★

QUINCY'S gift to the theater, Ruth Gordon, marked her 79th birthday Oct. 30. Hard to believe. She has more get-up-and-go than many 35-year-olds. And she looks as good in a mini-skirt as Mary Tyler Moore.

★★★

PUTTING A POLITICAL bumper sticker on your car sometimes can help you, too. Take Mrs. Alba Vissa of Brook Rd, South Quincy, for example. She was driving along the Maine Turnpike in the rain when her car broke down. Along came a man who stopped and got her car going.

He stopped, he said, because he spotted the bumper sticker of School Committeeman Francis McCauley on her car. He said he knew McCauley but drove off before Mrs. Vissa had the opportunity to get his name.

★★★

IF YOU GOT to the South Shore Music Circus in Cohasset this past summer, you might be interested in these off-stage tidbits-via the publicity department:

Between shows, Andy Williams relaxed sipping his favorite beverage--Taittanger Blanc de Blanc champagne. Costs only $23.50 per bottle...The Cohasset management was quite happy over the fact that Patrice Munsel arrived with only her husband. She left at home her pet boa constrictor.

Larry Hooper, the deep-voiced pianist-singer with the Lawrence Welk troupe, walked along the beach as often as he could. Hooper underwent open heart surgery twice in one week four years ago. As part of his physical therapy he walks as much as 13 miles a day.

★★★

SUDDEN THOUGHT: If television gives the o.k. for nudity, I'll bet Cher will be the first one on stage. She's three-quarters of the way there now. And why do scrawny females try to show the most?

★★★

SOUND ADVICE via Jack Silverstein, the North Quincy druggist: "Don't send your children to church. Take them."

*'Bicentennial Pathway'*

## First Freedom Park Bids To Be Opened On Nov. 18

Natural Resources Commissioner Richard J. Koch, announces that bids will be opened for the first phase of development of Freedom Park, Nov. 18.

Plans call for creation of a "Bicentennial Pathway" between the Adams Academy and the Adams National Historical Site. In addition, the park will provide a natural, scenic, green belt area for people to enjoy their leisure time.

The first phase of development will see the installation of a meandering pathway, trees, shrubs and benches.

Instrumental in making the first phase possible said Koch, were Senator Arthur H. Tobin, and Reps. Thomas Brownell and Joseph Brett, who worked with the Massachusetts Bicentennial Commission in order to obtain two $15,000 grants for the project.

Quincy's recently passed bond issue, which was sponsored by Mayor Walter Hannon, will account for $50,000 of the first phase bringing the total amount of funds to $80,000. Bids for this first phase are expected to run between $70,000 and $80,000.

"I am very pleased with the progress we have made toward creating a new historical park in Quincy," said Mayor Hannon. "The work that has gone into this project by the Freedom Park Association and city officials represents the kind of co-operation important to the successful functioning of our City.

According to V. Michael Weinmayr Associates, Architects, who developed the plans and specifications, work on the park will begin on the Dimmock St. end and work northerly. The first phase is expected to be completed by May 15, 1976.

*General Membership Meeting Thursday*

## Bernard Reisberg Elected President Quincy Center Business Association

Bernard Reisberg of Bernie's Modern Formal Shop has been elected president of the Quincy Center Business and Professional Association [QCBPA].

Former vice-president of the association, Reisberg succeeds David Leitch of Burgin-Platner Co., Inc.

Jack Cosseboom of Milton's was elected association vice-president, Henry W. Bosworth of The Quincy Sun was re-elected secretary and John Kelly of Sawyer's Campus Shop was elected treasurer, succeeding Jason Feldman.

Sixteen QCBPA members were recently elected to serve on the organization's new board of directors. They are:

Mark Bertman of Roger's Jewelry; Henry W. Bosworth, of The Quincy Sun; Pierre Boulanger of Sears Roebuck Co.; Phil Chase of Cummings; Robert Colman of Colman's Sporting Goods; Burt Cooke of Tag's Sleep and Lounge Shop; Jack Cosseboom of Milton's; Remo DeNicola of South Shore Television and Appliance; Kenneth Fallon Jr. of WJDA; Jason Feldman of Jason's Luggage and Music Shop; Ted Johnson of Granite City Hardware; John Kelly of Sawyer's Campus Shop; Jack Kerrigan of Baskin-Robbins Ice Cream Store; David Leitch of Burgin Platner Co., Inc.; Bernard Reisberg of Bernie's Modern Formal Shop; and George White of the Patriot Ledger.

The QCBPA will hold a general membership breakfast today [Thursday] at 8 a.m. at Quincy Legion Post, 2 Mechanic St., Quincy.

A continental breakfast will be served and members will have the opportunity to meet the association's new officers and board of directors and to discuss current and future plans of the organization.

Reisberg said the Association plans to hold a breakfast meeting on the second Thursday of each month.

## Public Relations Seminar For City Department Heads Nov. 12

A public relations seminar for city of Quincy department heads is scheduled for Wednesday, Nov. 12, at the Quincy Savings Bank, 1200 Hancock St., Quincy Center.

The four hour session starting at 8:30 a.m. has been planned by the city's Office of Communications, according to John R. Graham.

Sessions will include a "What's News in Quincy?" panel with Quincy Sun publisher-editor Henry Bosworth and WJDA news editor Herb Fontaine. The local newsmen will talk with the city personnel about the identification of stories which can be of interest to Quincy residents.

Edward Querzoli, managing editor of The Patriot Ledger will conduct a session of how to write news releases.

New England Telephone service advisor Elaine Skara will give suggestions for improving telephone etiquette.

The Office of Communications will provide each department head with copies of a booklet on "The ABC's of Public Relations." The booklet is designed to help employees become more aware of their role in public relations.

"Over a period of many months, Mayor Hannon has asked us to work with the various city departments in discovering ways to better serve the public," said Graham. "This seminar is the second one this year and we hope to continue the program over a period of time."

The program was developed by Graham, Gordon MacPhee, and Brian Buckley, who serve both as the Quincy Heritage staff and the Office of Communications.

## 'Gifts To The Nation' Viewed By 2,365 So Far

The new $25,000 Bicentennial slide show of Quincy, "Gift to the Nation," will be shown by the Quincy Citizens Association during their Wednesday, Nov. 5 meeting at the Montclair Men's Club.

The visual historical account of Quincy will be presented by Quincy Heritage, and all QCA Members and friends are invited to attend.

Also at the meeting a report will be given by the Height-Limit Committee on the outcome of the Nov. 4 election – Question 3, limiting buildings to 10 floors.

SUBSCRIPTION FORM

FILL OUT THIS SUBSCRIPTION BLANK AND MAIL

QUINCY SUN 1372 HANCOCK ST., QUINCY 02169

NAME ----------

STREET ----------

CITY ---------- STATE -------- ZIP CODE----

CHECK ONE OF TWO BOXES BELOW

[ ] ENCLOSED IS MY CHECK FOR $4.00 [ ] PLEASE BILL ME FOR $4.00

OUT OF STATE $5.00

## Quincy's Yesterdays

November 6-12, 1959 - 16 Years Ago This Week

# 4 New Faces In City Council

By PAUL HAROLD

Four new city councillors were elected in last week's elections, including George McDonald, Ward 4, as well as three young men, 27-years old who never held public office before, Joseph LaRaia, Ward 2; James McCormack, Ward 3 and George Burke, Ward 5.

Re-elected to the council were Charles Shea, Ward 1; William Ellis, Ward 6 and David McIntosh, Carl Anderson, and John Quinn at-large. [Joseph Brett missed re-election at-large by 422 votes].

### QUINCY REPUBLICANS TO HONOR SALTONSTALL

The Quincy Republican Club made plans to honor Senator Leverett Saltonstall at a dinner in the President's Room of Howard Johnson's Restaurant, Quincy Sq.

Chairman Frank Jones was assisted by Harold Nannis.

Republican county chairmen, ward chairmen and presidents of Republican Women's Clubs were invited to the dinner. It was expected that Congressman Laurence Curtis and Governor's Councillor Augustus Means would also attend.

### VANE ST. PARKING TO OPEN

Lewis Doten, president of the North Quincy Board of Trade announced that the 66-car Vane St. parking lot would be dedicated later this week. The dedication will mark the opening of "Norfolk Downs Days" with a sales and free parking promotion.

### SCHOOLS CHANGE MENU FROM CRANBERRIES TO APPLESAUCE

North Quincy High School and Atlantic Junior High School switched their menus from cranberries to applesauce this week, in response to reports from Secretary of Welfare Arthur Fleming, that cranberries might contain cancer-producing elements.

Miss Agnes Berry, dietitian for the two schools said she removed cranberries to keep everybody happy. "At a time like this people can become alarmed; we'll give them applesauce," she said.

### HOSPITAL DEFICIT DOUBLES

At this week's City Council meeting, it was learned that the hospital's deficit for this year would be $600,000, double that of last year. The loss to the city would equal $3.50 on the tax rate.

Walyer Smith, business agent for the hospital said the deficit was due in part to salary increases and the fact that collections were not as good as last year.

### QUINCY-ISMS

Mayor Amelio Della Chiesa suggested that the Lions Club sponsor an ordinance banning political signs in the city... Two new members were named to the Ward 2 Democratic Committee, Joseph LaRaia and Ralph Rotondo. The committee meeting was held at the home of chairman John Travis... The bookstore at Eastern Nazarene College was broken into and robbed of $330 and six ball-point pens... A Squantum man appealed a $500 fine and a three-month sentence in the House of Correction on a charge of having obscene pictures in his possession... The Quincy Jewish War Veterans Auxiliary made plans for a dinner-dance at Coral Gables. Mrs. Ernest Littman and Mrs. Irving Adler were co-chairmen... Gunnery Sgt. Richard Sheehan of North Quincy was one of eight marines on diplomatic guard duty at the American Embassy in Moscow... Principal Theodore Silva was the speaker at the silver tea at Daniel Webster School... Some 130 persons attended the benefit card party held by the North Quincy Koch Club at the K. of C. bungalow. Mr. and Mrs. John Donahue were co-chairmen... The Adams Shore Community Club held a rummage sale at the former real estate office at 408 Sea St.... Fred Sisti was outgoing president of the Quincy Toastmasters Club... The annual Junior Red Cross enrollment began this week in Quincy Schools. Miss Louise Forsyth was director of volunteers... The Bronze Palm award, one of the highest awards in scouting was given to William Mountford, Peter Rubin and Kevin Field at parents night at the First Church of Squantum... The new Keohane Funeral Home at 785 Hancock St. opened Sunday... Mr. and Mrs. Edward Lewis sailed from New York for a vacation in Bermuda, aboard the SS Queen of Bermuda... Councillor Edna Austin was to be honored at a testimonial at Broad Meadows Junior High School. Mrs. Harry Ellsworth of Squantum was ticket chairman... Two turkeys were the prizes at the Great Hill PTA fall whist party... Miss Cynthia Birnie of Walker St. was named queen of the Atlantic Rainbow Assembly's dance at Furnace Brook Golf Club [Mayor Della Chiesa was the judge]... "Absolutely Murder" was presented by the Marston class at the Wollaston Baptist Church... Norfolk County's new Democratic Sheriff, Peter McCormack offered all 14 Republican deputies the opportunity to remain in their posts [if they would support him for re-election].

## Register Paul Gay To Speak At Quincy Bar Assn. Dinner

Paul Gay, Norfolk County Register of Probate, will be the guest speaker at the Thursday, Nov. 13 meeting of the Quincy Bar Association.

The group will meet at 5:30 p.m. at Peter's Landing, 579 Southern Artery for a social hour. Dinner will follow at 6:30 p.m.

Association President Joseph F. Killion will preside over the meeting.

*$25 Savings Bond Prize*

# Young Ideas Theme 'You're A Very Special Person'

"You're a very Special Person" is the subject of this week's issue of "Young Ideas", sponsored by Howdy Beef 'n Burger, 520 Southern Artery, Quincy.

"Young Ideas", the four-page pull-out newspaper especially for elementary school children, appears on Pages 15, 16, 17, 18 of this week's Quincy Sun.

Guest editors for this week's issue are children in Miss Ilda DiMascio's sixth grade at Beechwood Knoll School, Wollaston.

The class explores how each child is a very special person by means of puzzles, self-portraits, problem-solving, drawings, interviews with younger children and quotes about how they feel and how they relate to one another.

See if you can "Guess What I Am". Solve the four fantasy essays from our mailbag. [Don't peek at the answers until you have given it a good try!]

There is also a contest. See if you can design a Bicentennial character for Howdy. His name is Howdy Doodle – which is, of course, a play on Yankee Doodle. Then see if you can finish the jingle in your own words:

Howdy Doodle went to town,
A-ridin etc.....
.....
.....

Winner of the contest will receive a $25 Bond from Howdy Beef 'n Burger. Entries are limited to elementary school children. Deadline for entering is Nov. 20.

And don't forget that Thursday, Nov. 6 is the deadline for submitting entries for the Halloween word scramble contest, which appeared in the Oct. 23 "Young Ideas" issue and was reprinted in the Oct. 30 Quincy Sun.

Winner will receive a Thanksgiving decorated ice cream cake from Baskin-Robbins, 1434 Hancock St., Quincy Sq. Twenty-five other children will receive free ice cream cone prizes from Baskin-Robbins.

## LIVING TODAY

# 'Tribute to My Father'

By DR. WILLIAM F. KNOX

The call came from Carl, my brother at 10:00 p.m. Dad had died at nine. Dad would have been 91 if he had lived to October 12. He didn't quite make it. He didn't want to make it. He had greater goals..."He had finished his course" as the minister said, "He had fought a good fight ... Now was laid up for him a crown of righteousness which God the righteous judge would give him." I wouldn't ask him back, even if I could. But I miss him. I feel lonely from time to time. Just knowing he was always there gave stability to me. I always knew I was loved. I still know it. But being human, it's different now.

I learned so much from him ... to like people ... how to work ... how to be responsible ... how to be a head of the family ... how to love a woman. I learned from watching my father love my mother. I remember the affection he showed her ... the devotion ... the courtesy and respect ... the helping her in little ways ... and Dad expected that we show her this same respect. We did. There was to be no smoking in the family car when we took it on dates, because "your mother rides in this car". He was of the old school, overprotective of mother, but his kind devotion and love made this acceptable.

He was a busy pastor ... but his family came first. He spent time with his family ... camping trips ... fishing and swimming in the creeks of Kansas ... helping us build a tennis court ... gardens ... raising chickens ... milking cows ... all at the little suburban home in Lawrence, Kansas. It was a varied ... and wholesome life ... growing experiences ... happy days.

As I picked up the book of my good friend, Dr. Martin Grossack, entitled ... "You Are Not Alone", I turned again to his chapter on Problems of Adjustment. He wrote ... "It is natural to be sad for a period of time [on the death of one close to you]. However, prolonged grief implies irrational self-pity. Grief is more bearable when it is communicated and not kept within the person."

He's right about that. So ... in these days I'm grieving rationally ... and enjoying and sharing with friends the memories of this great father. There'll be no university named after him ... no marble monument in Washington or Topeka. But in the lives of his two sons and others close to him ... and the hundreds of people to whom he ministered, C. J. Knox will never die.

FOR YOUR COMMENTS: Write Dr. Know at 320 Washington St., Norwell, MA. 02061. For private counseling, group therapy, call 659-7595 or 326-5990. For his new book "People Are For Loving" send $2.00 to Norwell.

## Question Of Week

# What Is Sunday Law?

A caller to the Voter Information Phone of the League of Women Voters recently asked what the "Sunday Law" is.

The volunteer operator replied that it is the popular name for the Common Day of Rest Law, which prohibits doing business or working on certain legal holidays, and specifies the penalties for disobedience. It also provides for the issuance of one-day permits to perform "necessary work", and for exemptions from the general prohibition.

The list of specific exceptions can be obtained from Sections 6 and 14 of Chapter 136 of the General Laws of the Commonwealth, or from your local police department or licensing authority.

This question is one of many now being received by the League of Women Voters Voter Information Phone. Individuals with questions on government may call the VIPhone Monday through Friday between 10 a.m. and 2 p.m. The number in the Boston area is 357-5880. Outside the Boston metropolitan area call toll-free 1-800-882-1649.

## HISTORIC MOMENTS

**COFFEE SHORTAGE**
A shortage of coffee in the United States set off a wave of price rises and hoarding which reached its peak Oct. 26, 1949.

**ROOSEVELT BORN**
Theodore Roosevelt, 26th president of the United States, was born in New York City on Oct. 27, 1858.

**SALARY CEILING**
The Office of Economic Stabilization on Oct. 27, 1942, issued a regulation limiting individual salaries to a high of $25,000 a year.

**STATUE DEDICATED**
President Grover Cleveland on Oct. 28, 1886, dedicated the Statue of Liberty in New York Harbor.

**MARKET COLLAPSES**
Prices on the New York Stock Exchange virtually collapsed Oct. 29, 1929, wiping out millions of traders.

**PHONY INVASION**
Orson Welles caused near-panic Oct. 30, 1938, with the broadcast of a simulated newscast of an invasion from Mars.

## Thumbnail Thoughts

By K.A. Smith

For a real projection of smugness, nothing beats the person who already has completed his Christmas shopping.

* * *

One advantage of the cooler weather is the end of reports on nude bathing at Truro.

* * *

If Dr. Kissinger were a Massachusetts politician, imagine the howls about his "junkets" and expense accounts!

* * *

Just think, Abraham Lincoln wrote the Gettysburg Address without the help of a presidential speech-writer.

STEER-RITE MEATS
"Our Choice... Should Be Your Choice"

267 QUINCY AVE. RTE. 53
E. BRAINTREE
• OPEN 9-9, MON.-SAT.
[OPPOSITE MARIA'S RESTAURANT]
Tel. 848-MEAT

Prices Effective
Nov. 5 to Nov. 8

'LEAN 'n' TENDER' BEEF!

"LEAN 'n' TENDER"

..."LEAN 'n' TENDER" beef means more for your money & more enjoyment, too!..."LEAN 'n' TENDER" will please in every way or your money back...all beef is absolutely guaranteed 100% tender! Lower in cholesterol! Higher in protein!

WE RESERVE THE RIGHT TO LIMIT QUANTITIES

WE HAVE BROKEN THE . . . "DOLLAR BARRIER!"

BONELESS BOTTOM ROUND ROAST 99¢ Lb.
U.S.D.A. GOV'T INSPECTED BEEF

PORTERHOUSE STEAK 1.49

'LEAN 'n' TENDER' BEEF

SHORT CUT RUMP STEAK 1.69

'LEAN 'n' TENDER' ROASTS

BOTTOM ROUND RUMP ROAST 1.19 LB.
Back Rump

BOTTOM CENTER CUT ROAST 1.19 LB.

EYE ROUND ROAST 1.49 LB.

'LEAN 'n' TENDER' STEAKS

BONELESS CUBE STEAK 1.39 LB.

T-BONE STEAK 1.49 Lb.

BONELESS RUMP STEAK 1.47 Lb.

From Our. . . Service Deli

FRESH SLICED BOILED HAM 1.09 Half Pound

PRESSED HAM 89 Half Pound

GENOA SALAMI 1.09 Half Pound

KAYEM BOLOGNA 99 Lb.

FRESH SLICED PASTRAMI 1.49 Lb.

We now carry Fresh Produce

FROZEN FOOD Special
Weaver ★ CHICKEN PRODUCTS
20¢ OFF
On any package of Weavers Items

Nepco Skinless BEEF FRANKS 99¢ 1 Lb. Pkg.

MAPLE LEAF SKINLESS FRANKS 1.09 1 Lb. Pkg

## Butter-Baked Washington Russets

Here's a glamorized version of roast potatoes, featuring Washington State Russets. The "Golden Baked Russet Potatoes" are basted with butter as they bake, then coated with bread crumbs and Parmesan cheese when almost done. The result is a tasty potato that is tender and moist on the inside and crisp and savory on the outside.

Washington State Russets are the favored all-purpose potato. When baked, they become fluffy and moist. When fried, they are crisp and tender, and when boiled, they retain their flavor and shape.

**Golden Baked Russet Potatoes**

- 4 medium Washington Russet potatoes
- ⅓ cup butter, melted
- ¼ teaspoon onion salt
- ¾ teaspoon salt
- 1 tablespoon packaged bread crumbs
- 1 tablespoon grated Parmesan cheese

Peel potatoes. Slice each crosswise every ¼ inch, cutting to within ½ inch of the bottom. Place in buttered baking dish. Drizzle with half of butter; sprinkle with salt. Bake at 425° for 30 minutes. Sprinkle with crumbs and remaining butter. Bake 20 minutes longer. Sprinkle with cheese and bake 10 minutes or until tender, basting with butter in dish. Makes 4 servings.

## Say 'Stuffing, Please...'

The abundance of fowl and the seasonal foods are treats to be savored at this year's holiday tables. And the traditional stuffing is a delicious combination of apples, raisins, Minute rice, and seasonings. Serve it as a complement to your entree or roast it inside the bird.

**Apple Raisin Stuffing**

- ½ cup chopped onion
- 2 tablespoons butter or margarine
- 1⅓ cups water
- 1½ teaspoons salt
- ⅛ teaspoon pepper
- ⅛ teaspoon poultry seasoning
- 1⅓ cups packaged enriched pre-cooked rice
- 1 cup diced peeled tart apples
- 1 cup raisins or chopped prunes

Sauté onion in butter until tender but not browned. Add water and seasonings. Bring to a boil. Stir in rice, apples, and raisins. Cover, remove from heat, and let stand 5 minutes. Fluff lightly with a fork. Spoon stuffing into poultry. Do not pack tightly. Roast at once. *Or*, serve with poultry as a side-dish. Makes 4 cups or enough stuffing for 3 or 4 Cornish game hens, a small duck or chicken, or to stuff pork chops. For large duck, goose, chicken, or turkey, double or triple the recipe.

## Stir-Fry Zucchini

CLIP 'N' COOK
Copley News Service

4 cups sliced zucchini (about ¼-inch thick)
¼ cup olive oil
1 to 2 teaspoons leaf oregano
2 teaspoons sugar
1 teaspoon salt

Cook zucchini in skillet with oil and seasonings until tender, about 15 minutes, stirring frequently. Makes six servings.


Previte's
The Italian Market
Don't be misled - Buy quality meats
Try Our Party Platters
15 People $16.50
They're Fabulous
72 SUMNER ST., QUINCY
OFF 385 WASHINGTON ST.
472-9830

*Materials From Many Schools*

# 'Heritage Room' At Lincoln School A Salvage Delight

By MARY ANN DUGGAN

The Maintenance Department of the Quincy Public Schools has transformed a former Lincoln School classroom into a vibrant "Heritage Room", combining wood, bricks, beams and lights salvaged from a host of Quincy schools.

Though the room is indeed a patchwork of building materials, an adept maintenance crew has disguised the room's mongrel breed with professional paneling, painting and carpentry. Some 18 members of the maintenacne crew collaborated on the project over a 16-month period, working on a time-available basis. Director of Plant Facilities John M. Brown said:

"Almost every man in the maintenance department - electricians, painters and carpenters - worked up there at one time or another - whether for four hours or for a week. "Heritage Room" was a total effort by the maintenance department."

Walter Lunsman, director of arts and humanities, designed "Heritage Room" and Frank Leporini, director of career education, turned design sketches into reality, decising where to procure materials to be used in the room's reconstruction.

Designated as a special conference area, "Heritage Room" will provide a relaxed, historic and sentimental atmosphere for the meetings of school principals and administrators, special committees, educational development teams and curriculum coordinators. The school's educational planning team christened "Heritage Room" with its first September meeting of the academic year.

The paneled walls of the corner room - once a fifth grade class - combine lumber from the old Hancock School, from sections of treated floorboard in the Lincoln School and from the attic at the Willard School. Carpenters sanded down the wood, exposing the beauty of its original grain.

Peeling away a wall covering, workers exposed three original school windows once blocked by a building addition at the turn of the century. Transformed into display cases, these windows exhibit memorabilia from various schools including an 1873 Quincy High School diploma, an old and blackened inkwell filler, a school bell from Central Junior High School, the key dedicating Quincy Veterans' Memorial Stadium and presented to then-mayor Thomas S. Burgin Sept. 25, 1938, a bound book recording the hand-written minutes of Coddington School PTA meetings during the 1905-06 school year and a grammer school baseball league trophy last won by the Willard School in 1925.

Panelling inserted behind the display windows came from wood in the Willard School attic. A service bar, recessed into one wall, sports decorative spindles from the Hancock School and supportive columns - cut in half lengthwise - which used to flank the third-floor stage in the Quincy School.

HANDSOME HERITAGE ROOM, located on the second floor of the Lincoln School, combines building materials from many Quincy schools.
[Quincy Sun Photo by Steve Liss]

Decorative doorknobs from the Hancock School will grace rough-hewn doors and students from Quincy Vocational Technical School will build end tables in-laid with iron grillwork from air ducts in the room.

Maintenance crew members transformed the original hard-wood floor of the fifth-grade Lincoln School classroom into eight hollowed ceiling beams which stretch the length of the room.

Hanging from the ceiling on long, linked chains are old-fashioned white globe lamps which evoke nostalgic school-day memories. Electricians also installed additional modern lighting to complement the old.

Thirty black Captain's chairs lining two walls of the room represent every school within the Quincy system, each bearing the gold-inscribed name of one Quincy school and the date it opened.

Paintings on loan from the South Shore Art Association decorate the walls and window-length drapes in peacock blue brighten the entire room. Matching wall-to-wall carpeting completes the decor.

School Supt. Dr. Lawrence Creedon perhaps best described "Heritage Room" when he said:

"It's a really recycled room!"

Save Gas and Money ... shop locally.

Political Advertisement Political Advertisement Political Advertisement Political Advertisement Political Advertisement

# Elect HERB REPPUCCI

STATE REPRESENTATIVE 4th NORFOLK DISTRICT
TUESDAY NOVEMBER 18 DEMOCRAT, VETERAN

## (X) Crime

A great percentage of our crime is committed at the MBTA Station. HERB is opposed to the fourth MBTA Station, making another haven for the car thief, the mugger, hand bag snatcher and hold-up artists. HERB also insists an investigation should be made for people who are being ripped off without a weapon by a few business and professional and those that mislead in false advertisement.

## (X) Full Time Representation

I pledge to you the people of the Fourth Norfolk District, to be a FULL TIME REPRESENTATIVE and if I am elected, at my own expense, I will try to rent any empty store or office space in our district; and establish a Fourth Norfolk Community Center, where legitimate problems will get fast action. I promise you the best representation this district ever had.

## (X) Holding Two Electoral Offices

HERB is strictly against any man holding two elected offices and a position depending on three jobs for his livelyhood, expecting to serve the people who elect him. HERB is strongly opposed to any practicing attorney whose law practice will keep him from the people who place trust in him. HERB is against any appointee by our governor who could use this man as a tool for his benefit.

I ask you for the privilege to finish this term as your State Representative that I fought hard and honest for in 1974.

## You Know Where He Stands

HERB REPPUCCI ran a respectful second to District Attorney William Delahunt in the 1974 election for State Representative.

In 1974 HERB REPPUCCI spoke loud and clear about the crime in our streets. Our mayor then began a campaign against crime, curbing it from the 38% increase to a lower rate. Many of our citizens are still afraid to walk our streets. Could this be because criminals are no longer afraid of our courts? Have they not come to expect leniency from too many overly liberal judges?

In 1974 HERB spoke for better laws or better judges. My successor then showed an interest in the over burden work load at the Quincy Court and attempted to obtain another judge. This was never accomplished. HERB REPPUCCI will insist having another judge who will be strong enough to punish a hardened or habitual criminal. HERB does not approve of our Quincy Court being an employment agency for the criminal.

In 1974 HERB was in favor of Capitol Punishment for the hard core killer. Today HERB feels the same.

In 1974 HERB strongly opposed Forced Busing and with an eleventh hour flyer, proved his honesty to forever fight against forced busing anywhere in this Commonwealth.

## Vote Herb Reppucci For Your Full Time Representative Democrat--Veteran

Michael Reppucci
62 Shirley St.

## Brownell Heads Committee To Improve QDC Workload

Rep. Thomas F. Brownell [D-Quincy], has been appointed chairman of the special legislative committee investigating the physical and budgetary adequacy of Quincy District Court.

Rep. Robert A. Cerasoli [D-Quincy], has also been named as a member of the five-man commission.

The committee will hold a public hearing Friday, Nov. 21 at noon in Quincy District Court. Justice Franklin N. Flashner, chief justice of the district court system, and Norfolk District Atty. William D. Delahunt will testify on the caseload and other problems confronting the Quincy Court.

Both Flashner and Delahunt will give their views on re-drawing the jurisdictional boundary lines and other suggestions designed to alleviate the court's current workload.

Other members of the commission are Reps. Robert B. Ambler of Weymouth, Alfred Almeida of Plymouth and Alan Danovitch of Norwood.

## Neil Cox Fund Reaches $503 Mark

A total of $503 has been raised for the Neil J. Cox Scholarship Fund recently founded in memory of 22-year-old Neil J. Cox.

Son of Mr. and Mrs. William Cox of 89 Cummings Ave., North Quincy, Cox died Oct. 8 in a severe automobile crash in Quincy. He was a student at Quincy Junior College at the time of his death. He was a graduate of North Quincy High School.

Mrs. Cox is president of the Quincy Education Secretaries Association.

The Cox family has extended a note of thanks to all relatives and friends who shared their sorrow and have contributed to the fund.

A 4 p.m. month's Mind Mass will be celebrated Saturday for Cox in St. Ann's Upper Church.

Contributions to the fund can be sent to:

The Neil Cox Scholarship Fund, c/o Stephen Moynihan, administrative assistant for business affairs, Quincy Public Schools, 70 Coddington St., Quincy, Mass. 02169.


City Of Quincy
Massachusetts

Council Chamber
City Hall

Thank You

Arthur H. Tobin And Family


## MDC Awards Contract For Steel Work At Nut Island

Senator Arthur H. Tobin and Rep. Thomas F. Brownell announce the MDC has awarded a contract for the replacement of eroded steel at its Nut Island sewage treatment plant, Houghs Neck.

The $124,625 contract to Bonarcoso Construction Corporation of Winthrop, calls for the removal and replacement of 63 tons of eroded structural steel located inside the plant's sedimentation tanks. The contract also includes plans for drilling foundations, grouting concrete and other related work. According to the MDC plant operations will not be interrupted during the planned 12-month work period.

Tobin and Brownell also disclosed the MDC has given preliminary approval to its Sewerage Division for the repair of its Sewage Digester at Nut Island. The Digester manufactures methane gas which is a primary source of fuel for the plant's diesel generating units. The MDC is expected to release this project for bids in late December.

## Hugo Saluti Installed Morrisette Post Commander

Hugo F. Saluti was recently installed as commander of the Cyril P. Morrisette Legion Post.

He succeeds out-going commander Mario A. Ghilardi.

Past Commanders Francis E. Mullen and Paul O'Neil installed Saluti and the following other officers:

Richard C. Walter, first vice-commander; W. Garry Haggerty, second vice-commander; Kevin O'Leary, third vice-commander; Richard J. Beaton, finance officer; Past Commander Ambrose C. Powers, adjutant; J. Eugene Young, chaplain; Thomas E. Mahoney, sergeant-at-arms; Past Commander Mario A. Ghilardi, historian; and Past Commander Paul A. M. Hunt, judge advocate.

Elected to the executive committee were Francis E. Mullen, Gino Giorgi and Lawrence Carnali, all past commanders, Richard Lotterhand, Mario Deluca, Joseph Sheehan and John McDonald.

Guest speaker at the installation was Robert W. Groccia, newly-elected national committeeman for the Department of Massachusetts.

Paul A. M. Hunt served as master of ceremonies.

Past commanders of the post served as charging officers.


Political Advertisement Political Advertisement Political Advertisement Political Advertisement

Elect Attorney Joseph F.

KILLION

Democrat
State Representative
4th Norfolk District

Special Election

to fill vacant seat of

William Delahunt

Tuesday November 18, 1975

Joseph F. Killion. . . .

resides at 137 Grand View Avenue, Wollaston with his wife Rosalie and their 3 children, James, Sean and Julie.

Joseph F. Killion . . .

attended St. Mary's School, West Quincy, Christopher Columbus High School, Boston, Suffolk University and Suffolk University Law School.

Joseph F. Killion . . .

served in the U.S. Army 1955-1957.

Joseph F. Killion . . .

was a member of Local AFL-CIO 133 for 15 years, he is a member of the Knights of Columbus Ava Maria Council, West Quincy, Assistant Legal Counsel Massachusetts Hospital Association, Norfolk County Public Defender, practicing attorney with Barry and Killion Law firm of Quincy. He is a member of the Quincy Bar Association, Massachusetts Bar and Federal Bar. He is presently President of the Quincy Bar Association.

Anthony Malvesti
391 Quarry St.

Thomas McDonald
127 Grove St.

Joseph & Fran Ryan
263 South Central Ave.

Jerry Kirby
133 East Elm Ave.


## Christmas Fair At Memorial Congregational

The Womens Union of Memorial Congregational Church, 65 Newbury Ave., North Quincy will hold its all-day annual "Christmas on Parade" church fair Saturday, Nov. 15 at the church.

Fair hours will be from 10 a.m. to 8 p.m.

Tables will have hand-knit articles, Christmas decorations, baked goods, candy, plants and miscellaneous articles.

A snack bar including pizza will be open during the sale.


For Home Delivery

Call 471-3100

QUINCY Sun

HOURLY TO LOGAN AIRPORT

Brockton $8.00
Randolph $6.50
Braintree $5.50
Milton $4.50

Hudson Bus Lines

1-800-732-3320

Howdy Beef 'n' Burger
Presents

Guest Editors
Miss DiMascio's Sixth Grade
At Beechwood Knoll School

A NEWSPAPER FOR AND BY THE CHILDREN OF QUINCY
Editor, Cathy Conley

# You Are A Very Special Person!

Pam Jellow

Nancy McCarthy

Mary Beth Golden

David Roden

Leah Klingenstein

Steven Grinsztein

## Who Me?

Yes, John Kenney. You are a very special person. There is no one exactly like you. There never has been. And there never will be. You have your own looks, thoughts, feelings, likes, dislikes, fears, joys, frustrations, problems. You are a very special person.

Young Ideas visited Miss DiMascio's sixth grade at Beechwood Knoll School and we explored the many ways in which each of us is a very special person. The class wrote essays on what makes them happy, what makes them sad, what makes them afraid and what makes them mad. We talked about the many things we are to different people. For instance, Brian Carpenter said, he was--a help to his mother, a worker to his father, a devil to his sister, a slave to his brother and a good kid to his best friend. Leah Klingenstein and Nancy McCarthy tell us what it's like to be friends. Brenda Jellow scrambled the letters of her favorite things. Pam Jellow and Tracia Farulla tell us about their many moods in a word hunt. And four of our "staff" tell us what world problem they would like to solve. We hope you enjoy this issue of Young Ideas. Because YOU are a very special person.

Patricia Farulla

John Kenney

Brian Carpenter

Brenda Jellow

Kara Crehan

Todd McGregor

# If I Could Solve Any Problem in the

*I would like to stop the fighting in Ireland. Every day I hear on the radio that lots of people are getting killed there. They are just fighting over a piece of land but it's not worth people getting killed for. If I were in charge I would send over Henry Kissinger and have him help them compromise. That means each side gives in a little.*

David Roden

*I would like to end all forest fires. I would put a show on TV and tell people to be careful of matches in forests. I was in a forest fire once. Actually it was a field on fire with trees around it. I rolled down a hill and ran to my mother. Then I pulled the alarm. I was so small I had to stand on a box.*

Kara Crehan

*We would like to solve the gas crisis. We would only allow one car per family. We would ask everybody to use the smallest kind of car. We are not going to ask for a ride if we can use our bikes or walk. And we think it would be a good idea to invent a machine which could dig deeper into the earth to get out more oil.*

Steven Grinszstein and Scott Poulter

*I would like problem with the to try and mak America's oil cris we need oil. It problem. But I'd l*

Todd McGregor

Ph
ph

## Book Mark

## Diane's Book Review

Can you imagine what it would feel like to be a child that nobody wanted? Well Helen Dora knew, so she started by adopting one child, whom she loved so much, then another and another and another until she had twelve. She tells about it in her book, The Family Nobody Wanted. She loved, and wanted each no matter their color.

Helen and Carl, her husband, went through some very trying, sad and struggling times. She also tells of many joyous ones. Helen had many people against her, but she never gave up. She was a very special kind of person.

*By Diane Joseph*

*Here is your own bookmark. Cut it out and use it in your favorite books.*

Artwork by David Roden, 11

## Let's Make Peanut Butter Fudge

David Roden's favorite recipe is peanut butter fudge. Here it is. David also drew a picture of him stirring his fudge.

You'll need:

2/3 cup milk
1 tablespoon butter
2 tablespoons cocoa
2/3 teaspoon vanilla
3 tablespoons peanut butter
3 tablespoons marshmallow

Directions:

* Bring sugar, milk, butter and cocoa to a boil.
* Boil about twelve minutes and remove from heat.
* Add vanilla, peanut butter and marshmallow.
* Refrigerate in square or round pan until hard.

Then eat to your heart's content!

# What Makes You Happy? What Makes You Sad?

Lorraine Roche, 11, interviewed Janice Keating, 6. Janice, I am happy when it's a holiday or a special vacation. When are you happy?

*I am happy when it's a cold morning and I have warm covers.*

I am sad when my mother or father are sad or when something bad happens. Are you ever sad?

*No.*

I am angry when I can't do something I want to do. Are you ever angry?

*Only when I have to eat peas!*

I am afraid when I'm all alone in my house and I watch a scary movie. Are you ever afraid?

*Sometimes when I go to bed. But I don't know why. I think it's because I have nightmares.*

## Child in the Classroom

### Interview

Feelings are a very important part of that special person who is you. We talked about feelings with our guest editors, the sixth grade at Beechwood Knoll School. Two girls asked if they could interview children in the first grade to find out how the feelings of sixth graders and first graders differ.

Mary Beth Golden, 11, interviewed Maureen Gralton, 6. Maureen, I am kind to my next door neighbors because they are old. When are you kind?

*I am kind to my friend Caroline because she lets me play with her dolls.*

I am happy when it's my birthday or someone else's because I like giving presents away. When are you happy?

*When I watch baseball games on television. If the Red Sox win.*

I am sad when someone in my family is sick or cries. Are you ever sad?

*I'm never sad.*

I'm angry if a person calls me names or anyone in my family names. When are you angry?

*When I have to watch the news. It's always the same stuff. And I really hate the weather.*

# e World . . .

*to solve the oil Arabs. I would like e them understand is. And how much may be a tough ke to try.*

*I would like to solve the problem of inflation. Everything is going up. Nothing is going down. Especially the price of meat. I wish I could go to the President and tell him how I feel.*

**Brian Carpenter**

otograph by Peter Jabaily,
otography student at Quincy High School.

## I Wish I Could Solve My Problem

I wish I could solve my problem.

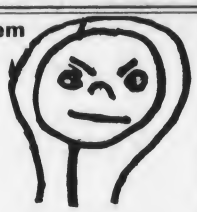

I mean it's pretty bad.

But now I have another.

I forgot the problem I had!

Nancy McCarthy

## Pam and Tricia's Word Hunt

Pam Jellow, 11, and Tricia Farulla, 11, have many moods. They have hidden ten different ways they feel in this block of letters. See if you can find: happy, kind, sad, angry, shy, helpful, patient, honest, pesty and loving.

| | | | | | | | | | | |
|---|---|---|---|---|---|---|---|---|---|---|
| P | L | L | X | Z | K | X | Z | N | V | H |
| A | P | L | O | V | I | N | G | X | Z | O |
| T | T | N | W | X | N | Z | T | L | D | N |
| I | N | O | W | O | D | W | Z | O | N | E |
| E | X | P | H | A | P | P | Y | S | X | S |
| N | T | P | S | N | X | V | H | L | P | T |
| T | X | N | T | G | P | E | S | T | Y | L |
| Z | Z | L | X | R | Y | N | V | P | N | X |
| V | N | Z | P | Y | O | Z | N | Z | T | Z |
| Q | B | X | L | D | L | X | L | V | L | X |
| N | Z | N | T | H | E | L | P | F | U | L |

Artwork by Scott Coulter, 11

## Brenda's Scramble

Brenda Jellow, 11, scrambled the letters of five of her favorite things. Can you unscramble them? She has also drawn some pictures to give you a hint.

1. N I R G S
2. S G N I R R A E
3. O E J L L
4. L F W O R E S
5. K E A C

## You Are Many Things To Many People

*I am a help to my mother.* – Brian Carpenter

*I am a punching bag to my older brother.* – Lorraine Roche

*I am a giant to my pet which is a tiny gerbil.* – Patricia Ferulla

*I am a future writer to my last year's teacher.* – Beth Trusedale

*I am an audience to my father* – Nancy McCarthy

*I am a friend to pets.* – Pamela Jellow

*I am a good fisherman to my grandfather but my hockey team thinks I'm a weirdo.* – Todd McGregor

*I am a good kid to my grandfather.* – Scott Poulter

*I am a mother to my brother.* – Susan Kelleher

*I am an angel to my grandmother.* – David Roden

*I am strong to my father.* – John Harvey

*I am kind to my mother but sometimes I'm kind of unfair.* – Patricia Farulla

*I am a help to my uncle.* – Steven Grinsztein

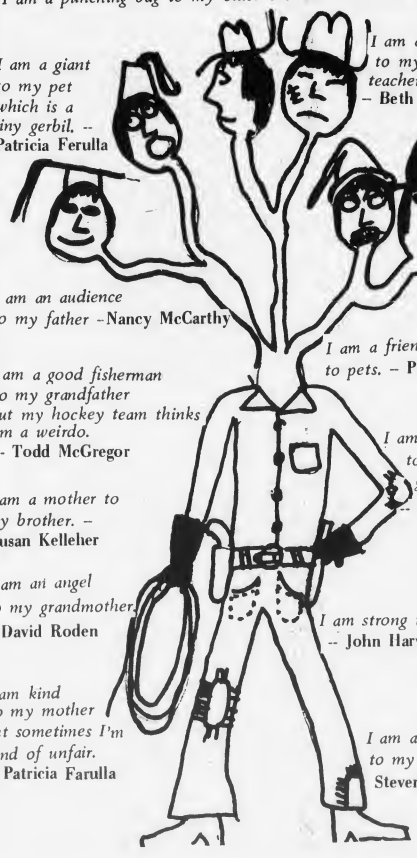

*I am a conscientious student to my teacher, Miss DiMascia.* – Mary Beth Golden

*I am a pain to my violin teacher because I don't practice.* – Diane Joseph

Artwork by Mark Miceli, 11

# Design Howdy Doodle Win A $25 Bond

*Howdy Beef Burger wants you to stir up your imagination and design a Bicentennial symbol for them, and write a jingle. See if you can design a figure called Howdy Doodle. Then see if you can finish this jingle in your own words:*

*Howdy Doodle went to town*
*A-ridin' on a.....*
*.....*
*.....*

*Winning symbol and jingle will receive a $25 bond.*

*Any child in the sixth grade or under is eligible. Just draw Howdy Doodle -- any size, using as much color as you want. Finish the jingle. Make sure you put your name, address, telephone, age, school and grade. [Have Mom or Dad check your entry]. And send to:*

*Young Ideas*
*Quincy Sun*
*1372 Hancock St.,*
*Quincy, Mass. 02169*

*Deadline is Thursday, November 20.*

| ANSWER TO "GUESS WHAT I AM" | WORD SCRAMBLE ANSWER |
|---|---|
| 1. Ping pong ball | 1. Rings |
| 2. An eraser | 2. Earrings |
| 3. A gum ball | 3. Jello |
| 4. A bat | 4. Flowers |
| | 5. Cake |

# Friendship Is . . .

**Leah Klingenstein [left] and Nancy McCarthy are friends. We asked Leah and Nancy what special things make them friends.**

**Leah:** *Well, Nancy has a good sense of humor. She makes me laugh. Sometimes I feel kind of sad and things upset me. But Nancy knows how to make a joke out of it.*

**Nancy:** *Leah's my friend because I like her. And we like the same things. We both like to do cheers. And eat pizza. And we like to read books about people, especially biographies.*

**Leah:** *I have no sisters but Nancy is a little like having one.*

**Nancy:** *But we're different in a lot of ways. I'm always losing things -- like my key. I have to tie that around my neck. But Leah's very organized.*

**Poet Laureate for this issue - Beth Truesdale**

# I'm a Special Person

*I'm a special person as everybody knows.*
*I may not be a ballplayer or even be in shows.*
*I may not be a soccer player or even a brick layer.*
*But I'm a special person as everybody knows.*

*I'll grow up to be someone maybe, I hope a writer.*
*As my skills get better my future will look brighter.*
*For I'm a special person as everybody knows.*

Artwork by Susan Kelleher, 11

By Beth Truesday

**From our mailbag**

# Guess What I Am

*Boy am I mad. Those guys are murder. Well, how would you like it if someone was knocking you around with a paddle? Let me tell you it hurts. I get dizzy, get headaches and I always get sick to my stomach. One of these days I'm going to bounce right off this table and bounce away forever.*

**Judy Hamel**
**Grade 6**
**Atherton Hough School**

*Guess what I am. I am on top of a pencil. The pencil is in a box. The box is on a shelf. A boy took me and used me. He made a mistake. He wore me down so he threw me away.*

**Sandra Hatfield**
**Grade 4**
**Wollaston School**

*Here I sit in this hot, hot machine! I've spent all my life in this dumb thing and I want to get out and see the outside world! Oh, Oh, I feel shaky. Oh, no, here I go, PLOP! I'm in someones hand. Now where am I? It looks like a cave. Oh, no! Look at all these big white rocks falling! They're going to crush me!*

*I'm going to be killed alive! Now I'm all soft and mushy. I'm sticky and gooey. After about three hours of being chewed up. I got thrown on the ground! I can't move, I'm stuck here forever....*

**Louise Flemming**
**Grade 6**
**Atherton Hough School**

*Hi. Guess what I am. I am used for hitting a ball. Oh No! Someone is picking me up! Ow! They hit me in the head! That hurts! They're throwing me to the ground and leaving me there! What a mean kid he was. It still hurts! Ow! Owwwwwwwwwwwwww!*

**Craig Orrock**
**Grade 4**
**Wollaston School**

**"You're a Special Person" issue was sponsored by**

howdy!®
beef n' burger

520 Southern Artery, Quincy

**Our Guest Editors say "Thank You"**

Miss DiMascio's sixth grade at Beechwood [illegible] School

# ENTERTAINMENT/ARTS

Spotlight

## Lee Remick's 'Jenny' Draws Critic Raves

By ROBERT J. DONOVAN

Reports have it that DANNY KAYE is interested in buying a major league baseball team... Turn down an award? That's what KATHERINE HEPBURN did when the American Film Institute was considering her for their Life's Achievement Award. Her reason? She didn't want to become involved in the hoopla involved in the awards banquet. Kate's a bit of a recluse... ANGIE DICKINSON, star of "Police Woman", has been chosen by the U.S. Marine Corps Reserve as national chairwoman for its annual Toys For Tots Christmas Campaign... LIZA MINNELLI's new film, "Carmella", has been re-titled "A Matter of Time" thanks to JOHN KANDER and FRED EBB who wrote a song by that name for Liza to sing in the film... England is taking the CBS series "Good Times" and transporting it overseas. The new comedy series, to be called "The Fosters" will be the first all-black television series to be seen by the British... BETTE DAVIS will soon be back on the wide screen in "Burnt Offerings", which will co-star KAREN BLACK and OLIVER REED... In compliance with the will of the late JACK BENNY, two of his violins were presented to the Los Angeles Philharmonic by the late star's widow. The two violins, a Stradivarius and a Pressenda, have a combined value of $100,000... EDDIE FOY III is currently coordinating the search for an unknown actress to play the lead role in the projected NBC series, "Nancy Drew"... THE MUPPETS will be starring in their own CBS series next fall. Each half-hour episode of the variety show will be hosted by Kermit The Frog. The Muppets wish all their fans to know that they will still continue their chores on "Sesame Street" as well... In a review, Variety, the show business "Bible", has called LEE REMICK's "Jenny" [seen locally on Channel 2] "the finest all-around British product ever seen in this country"... Universal Pictures says there hasn't been a really good pirate film made in more than 30 years. So they're making one. Budgeted at almost $9 million, "Blarney Cock" will star ROBERT SHAW, JAMES EARL JONES, PETER BOYLE, GENEVIEVE BUJOLD and BEAU BRIDGES... Pre-production plans have already begun on a four-hour 1976 special titled, "The First Fifty Years -- NBC Radio and Television"... RED AUERBACK, president and general manager of the Boston Celtics, is joining CBS-TV Sports and will host halftime features during NBA Basketball games beginning in January... Popular humor columnist, ERMA BOMBECK, read in hundreds of newspapers across the country, will now help to wake up America in person on ABC's "Good Morning, America"... And while on "Good Morning, America", NANCY DUSSAULT, seen a few seasons ago on "The New Dick Van Dyke Show", has also been signed by the early morning show... How does JOAN RIVERS fight the tendency to pile on pounds? By eating Carnation Diet Bars. "I eat one three times a day," she says. "Before every big meal."... SHAKESPEARE may turn over in his grave when the new rock version of "Hamlet", called "Rockabye Hamlet", opens in New York after the first of the year. GOWER CHAMPION will choreograph the production... With many of the new television shows coming under the cancellation ax and many of the older shows shifting time slots, viewers may soon find "All In The Family" moving back to its old home on Saturday nights... Thanksgiving evening will mark a tribute to GEORGE and IRA GERSHWIN by way of the CBS special "Our Love Is Here To Stay". STEVE LAWRENCE and EDYIE GORME will host with GENE KELLY guesting. By a coincidence, Ira Gershwin will celebrate his 79th birthday on December 6, just one week after the telecast... JANE FONDA is more than displeased about the rumors that she is planning to star in a feature film about Patty Hearst. She calls the tall tales "a deliberate glut of rumormongering"... NORMAN LEAR's half-hour comedy soap opera series "Mary Hartman, Mary Hartman" was turned down by all three networks. Not one to quit, Lear is now pushing the show through syndication... LESLIE NIELSEN has been set to host and narrate the winter and summer Olympics for the Candian Television Network... MARIE and JIMMY OSMOND are breaking into the acting profession, but their faces won't even be seen. Their voices, along with those of BURL IVES and PAUL LYNDE, will be heard in the animated feature "Hugo The Hippo".

TV MAILBAG

## He protests program time change

By RICK ROBERTS
Copley News Service

HOLLYWOOD — The TV Mailbag:

**Q. Why do television stations insist on changing the days and times of shows? Every year, it's the same thing. You just get used to one time and then it's changed. Where can I write in protest? — K.P.M., Camden, N.J.**

**A. This question, asked nearly as often as why a favorite series is canceled, is one of the most difficult to get a straight answer for.**

**Network programmers often take a strong show, such as "All in the Family," and move it into a time period where it will help other shows before and after it. These other shows are usually new productions for which the network is trying to gain an audience.**

**Also, they may put a popular show from one network against another network's strong show to compete for the audience.**

**Your best bet is to write to the networks with your complaint, though it is doubtful there will be any change in this policy.**

**Q. What can you tell me about Bill Hayes' background, such as is he really a singer? Also, is he related to Susan Seaforth Hayes, with whom he appears on "Days of Our Lives?" — G.M., Waterford, Mich.**

**A. Hayes, who plays Doug Williams on the show, is a professional singer, having appeared in Broadway productions and on television. He has a gold record for the song, "The Ballad of Davy Crockett."**

**He was born in Chicago and is a graduate of De Pauw University. Hayes has also received a master's degree from Northwestern.**

**Hayes and Susan Seaforth were married last year. Both were nominated last year for Emmy awards in the best acting category in a daytime series.**

**Q. What was the name of the television series Tony Curtis was in a couple of years ago with a British actor? It was about two millionaires in Europe. — J.P., Huntington Park, Calif.**

**A. The show was called "The Persuaders." Curtis starred in it with Roger Moore.**

**Q. What happened to Trapper John of "M-A-S-H?" — K.Y., Jefferson City, Mo.**

**A. Wayne Rogers left the show after he got into a salary dispute with the show's producers.**

## 'War On Yom Kippur' Film To Be Shown Nov. 16

The Israel Contrasts group of the South Area Jewish Community Center will sponsor the film "War on Yom Kippur" Sunday, Nov. 16 at the Temple Beth David in Canton.

The film describes the course of the 1973 war using footage taken during battle and on the civilian front.

The movie will be shown at 1:30 p.m. Refreshments will be served and there will be no admission charge. All are invited to attend.

**'JAZZ' DISCOVERED**

**One of the earliest references to the word "jazz" appeared Oct. 27, 1916, in the theatrical periodical, "Variety."**

## 2 Quincy Residents In Boston Ballet Production

Jack Connors and Roger Randall of Quincy will number among the 125 Masterworks Chorale singers who will be performing in the Boston Ballet's new production of "Carmina Burana."

Singers in the 35-year old Masterworks Chorale hail from 40 United States cities and towns. Connors is a bass and Randall a tenor.

The Nov. 6 production of "Carmina Burana" marks the second collaboration in less than three years between the Boston Ballet and the Masterworks Chorale.


Hudson Lines
ESCOURTED TOURS
RADIO CITY & MACY'S THANKSGIVING DAY PARADE
NOVEMBER 26, 27
TWIN $65 Per Person SINGLE $75
CHRISTMAS TOUR TRINKAUS MANOR
DECEMBER 12, 13, 14
TWIN $105 Per Person SINGLE $115
For information and reservations
CALL JOYCE . . .
or your travel agent.
Hudson Lines
70 UNION ST., MEDFORD
MASS. N.H.
395-8080 883-6644

WORLD'S MOST EXCITING SPECTACLE
SOVIET CIRCUS
(MOSCOW CIRCUS)
WHDH Benefit for Muscular Dystrophy, all tickets $2 off.
Fri., Nov. 7 — Mon., Nov. 10 — 7:30pm
Available at Boston Garden Box Office
Box Office Hours: 10am–8pm
BOSTON GARDEN

DUTTON'S
RESTAURANT
Daily Luncheon Specials
Featuring our Famous Broiled Scrod or Roast Turkey Shrimp – Clams and more
Entertainment Nightly
Sing-Along with
Myrtle And Elva
Sun., Mon., Tues., & Wed.
Every Thurs., Fri., and Sat. Evening
Edie & Jim
Dancing and Listening
GREEK ENTERTAINMENT
DELPHI V
Greek Dancing
Fri. & Sat. Eves. 10 to 2
125 SEA ST. QUINCY
471-1623
DUTTON'S

CURTAIN CALL THEATRE PRESENTS LIVE ON STAGE
"NO SEX PLEASE... WE'RE BRITISH"
AN ENGLISH COMEDY
NOV. 14 AND 15
CENTRAL JR. HIGH SCHOOL
538 WASHINGTON ST.
BRAINTREE
8 PM TICKETS AT THE DOOR

Social Night
Sunday Nov. 9 7:00 P.M.
Doors Will Open At 5:45
CARDINAL CUSHING SCHOOL
Hanover - Rte. 53
Formerly St. Colletta's
Opening Night
20 Door Prizes
Free Ample Parking
Spacious New Facility
Police Protected
Free Refreshments
Highest Prizes State Allows
Non Smokers Room

# BUSINESS NEWS/REAL ESTATE

**NEW SIGN, EXPANDED SERVICE** – Quincy Savings Bank's former main office at 1374 Hancock St. now houses a new consumer loan department expanded to counsel applicants on low-cost loans to best suit their needs. Standing in front of new-installed office sign are Bank Treasurer Charles Simpson [left] and Consumer Loan Department Head James Chiccino.
[Quincy Sun Photo by Steve Liss]

## Chamber Backs Elimination Of 'Blue Laws' On Certain Holidays

The South Shore Chamber of Commerce has voted to support elimination of "Blue Laws" on certain holidays but to oppose elimination of the present Sunday "Blue Laws".

Speaking before the Government Regulations Committee meeting recently in Gardner Auditorium, Ronald F. Frazier manager of public affairs for the chamber, urged elimination of "Blue Laws" on Martin Luther King Day, Washington's Birthday, Patriot's Day, Columbus Day and Veteran's Day.

Frazier said elimination of holiday "Blue Laws" benefits the state in terms of tax revenues and the merchant in terms of added sales and profit.

Frazier said the chamber's stand on the holiday and Sunday "Blue Laws" resulted from interviews with individual member firms, merchant associations and business councils on the South Shore.

Those interviewed cited the following reasons for retaining Sunday "Blue Laws":

- Lack of any substantial increase in business.
- Increase in overhead costs - including possible double-time pay, added heating and air-conditioning costs - which would all help to drive merchandise prices higher and drive customers to bordering states to buy.

Retailers also expressed opposition to a local option concept, stating a competitor's opening on Sunday would automatically force another merchant's opening, regardless of that merchant's preference.

Frazier said many merchants continually expressed concern that elimination of Sunday "Blue Laws" would destroy the traditional "day of rest" when people have an opportunity to break away from the "hustle bustle" of a work week to spend time with family members.

South Shore retailers polled favor action to help border communities in the state. But all agree the elimination of Sunday Blue Laws state-wide "is not an acceptable answer" to the problem.

## Hancock Group Reports Decrease In Share Earnings

The Hancock Group, Inc., Quincy-based parent company of Hancock Bank and Trust, reports a 15 per cent decrease in per share earnings for the first nine months of 1975 compared to the same period a year ago.

According to President William E. Kelley net income dropped to $583,788.00 or $2.08 per share from $684,824.00 or $2.44 for the first three quarters of 1974.

Kelley said that net income for the third quarter of 1975 was $182,809. compared to $251,787. for the same quarter last year. There were no security transactions during the past quarter.

Hancock Bank maintains 15 offices throughout Norfolk County.

## Howard Johnson Reports Record Third Quarter

Howard Johnson Company had record sales and earnings for the third quarter of 1975, announces Howard B. Johnson, chairman of the board and president.

Sales and revenues in the third quarter ended Oct. 3, were $126,664,000 compared with $116,545,000 in the similar period of 1974, an increase of nine per cent.

Net income in the third quarter of 1975 totaled $9,739,000, up 11 per cent from $8,771,000 in the comparable period of 1974. Earnings per share were 45 cents in the current quarter versus 40 cents per share in the third quarter of 1974.

Sales and revenues in the first nine months of 1975 increased 13 per cent to $323,596,000 from $286,257,000 in 1974.

Net income for the nine month period totaled $20,265,000, up 47 per cent from $13,740,000 in 1974. Earnings per share increased in 1975 to $.93 from $.63 in the first nine months of last year.

"Our objective for 1975 to restore net earnings to the record level of $22 million set in 1973 will almost certainly be achieved," Johnson said. "As things stand now, we should complete our 50th anniversary year with the best sales and earnings ever in the history of the company."

## Natale Lee Completes Realtors Institute Course

Natale A. Lee of Sam Tuttle Realtor, 216 Sea St. has successfully completed Course II in the 1975 Fall Realtors Institute of Massachusetts.

The week-long course, presented by the Massachusetts Association of Realtors as part of a continuing education program, covered construction, real estate law, marketing, appraising, advertising, listing techniques, ethical practices and financing.

The course was held early in October at the Lantana in Randolph.

## 3 Quincy Residents In Hancock United Way Campaign

Three Quincy residents are playing key roles in the 1976 United Way campaign at the home office of John Hancock Mutual Life Insurance Co., Boston.

Serving as a captain in the campaign is Corey Civitarese of 256 Water St., South Quincy. Solicitors are Elaine Dudek of 62 Taylor St., Wollaston and Toni Larkin of 23 Young St., North Quincy.

### Paul Rennie Member Hancock Speakers' Bureau

Thirty-one speakers, including Paul T. Rennie of 100 Gridley St., West Quincy, are available to speak before community groups without charge through this year's Speakers' Bureau of John Hancock Mutual Life Insurance Co.

Further information may be obtained by writing Speakers' Bureau, B-22, John Hancock Mutual Life Insurance Co.

## College Representatives To Meet With Local H.S. Students

Quincy High School will present "Higher Education and You" in the school's Quincy Method Center, Thursday, Nov. 13 at 7:30 p.m.

Students interested in attending college are invited to meet with a panel of educators from Lesley College, Quincy Junior College, the University of Massachusetts, Boston, Harvard College and Northeastern University.

The program, designed to answer student questions about private, state, and junior colleges, is being arranged by Quincy High School counselor Edward Nankin.

Refreshments will be served by the Quincy chapter of the Future Homemakers.

### Roger Randall With Masterworks Chorale

Roger Randall of Quincy has joined Masterworks Chorale and will make his first public appearance with the group Nov. 6, 7, and 8.

The group will join with the Boston Ballet Company at the Music Hall in a production of Carl Orff's "Carmina Burana".

*For Home Delivery Call 471-3100*
QUINCY Sun

RENT A NEW CAR
FREE NATIONWIDE RESERVATIONS
WE RENT FORDS AND OTHER FINE CARS
FREE OUT-OF-TOWN RESERVATIONS — 800-874-5000
(no charge to calling party)
ECONO-CAR A SERVICE OF WESTINGHOUSE
$8.00 24 hrs. Plus .08 per mile
$21 WEEKEND Plus .08 per mile
FRIDAY-MONDAY 9 a.m.
Car Stolen or Damaged?
Call Us!
Check with your insurance agent for Theft or Loss of Use Coverage.
Our rates may allow you to Rent a car at Special Low Rates
'You get a clean car with every rental'
Econo Car Rental
[we're the ones that cost less]
459 Southern Artery Quincy
[at Quincy Minit Car Wash]
Hrs: 8 - 5 Mon., - Sat.
1 Sunday
479-4098

THE PRICE IS UP
SELL NOW
SCRAP
Copper, Brass, Cast Iron and Steel
PDM
The Name in Scrap on The South Shore
175 Intervale St., Quincy
Formerly Haynes Scrap Yard
472-9251

AUTO GLASS
Expert Installation
REPLACED PROMPTLY
Use our Pickup & Delivery and Mobile Service.
WE PROCESS YOUR INSURANCE CLAIM
BankAmericard
Master Charge
QUINCY
196 Washington St.
Tel: 479-4400
SETTLES GLASS
MARSHFIELD
Route 139
Tel: 834-6583

# Wollaston / North Quincy

## New Student Leadership Congress To Meet Thursday

School officials announce the formation of a Quincy Student Leadership Congress [QSLC] to give students a clearer understanding of how decisions are made about their school programs.

School Supt. Dr. Lawrence P. Creedon will hold his first session with the QSLC from 8 a.m. to noon today [Thursday] at the Parker School, 148 Billings Rd, North Quincy.

About 100 students from the city's three high schools and Quincy Junior College will attend.

"Every effort will be made to include elected student leaders in the decision-making process of the school system", Dr. Creedon said.

"In addition, it is our intent to have the student leaders become knowledgeable about our Student Centered Learning System [SCLS] and carry its message back to their classmates," Dr. Creedon noted.

The QSLC would eventually expand to include all of the elected leaders of student groups in all of the city's 30 schools, Dr. Creedon suggested.

## Squantum PTO To View 'Gifts To The Nation'

The Squantum Parent Teacher Organization will hold its first meeting Thursday, Nov. 13, showing "Gifts to the Nation", Quincy's first film dramatizing the city's history.

The meeting will begin at 8 p.m. and all are welcome to attend.

During the meeting, new officers will be introduced. They are: Mary Collins, president; Donald Reinhart, vice president; Barbara Bishop, recording secretary; Sally Erickson, corresponding secretary; and Thomas Gannon, treasurer.

The Squantum PTO will soon launch a membership drive. Plans for the year include a March 20 dance to be held at the North Quincy Knights of Columbus Hall.

## Parker School Council To Meet Thursday Night

The Parker School Parent Teachers Advisory Council will meet tonight [Thursday] at 7:30 in the school Media Center, Billings Rd., North Quincy.

All parents of children in the school are invited to attend this meeting.

*Nov. 20-22 Performances*

## ENC Student Council To Present Musical Comedy '1776'

The Eastern Nazarene College Student Council will present the musical-comedy "1776" Nov. 20-22 in the E.S. Mann Student Center Auditorium.

The award-winning play deals with the writing of the Declaration of Independence and includes many historical characters such as Benjamin Franklin, John Adams, John Hancock and Thomas Jefferson.

Greg Niblett of Quincy, Student Body president and senior at Eastern Nazarene, will portray John Hancock and Bayse Reedy, an Eastern Nazarene graduate also from Quincy, will play the role of John Adams.

Rhonda Winderl, speech and drama teacher at Weymouth North High School, will direct the play and Lawrence Yerdon, executive director of the Quincy Historical Society, will serve as technical director.

The orchestra for the musical will be directed by Robert Howard of Wollaston, chairman of the College's music department.

The play will be performed at 8 p.m. Thursday, Nov. 20 through Saturday, Nov. 22. A Saturday matinee will be performed at 1 p.m.

Tickets may be obtained by calling the student office at 773-6350, Ext. 366 or 349. Tickets will be available at the door.

DIRECTORS of "1776", the play to be performed by the Eastern Nazarene College Student Council, confer with a cast member on a scene from the musical comedy. From left, Rhonda Winderl, play director; Lawrence Yerdon, technical director; and Greg Niblett, portraying John Hancock in the play.

## Dana Cetlin NQHS Bicentennial Scholarship Winner

Dana A. Cetlin is the North Quincy High School winner in the Bicentennial Seniors Scholarship Competition.

The competition, part of a nationwide scholarship program for high school seniors, is conducted by the National Association of Secondary Principals with funds from the Shell Oil Company.

Runners-up in the competition are Russell L. Norman and Anthony F. Poole.

Cetlin's winning composition consists of a "Bicentennial Minute" and a commentary discussing the relevance of this "minute for today and for America's future." He also scored high on a current events test.

The selection committee included Miss Alicia Johnson, 1977 class president; Paul S. Stanton, sponsor, North Quincy High School Student Council; Carl R. Deyeso, director of Language Arts and Social Studies, Quincy School Department; and Mrs. Mary Collins, secretary, North Quincy High School Newsletter Committee.

Cetlin will now compete with other high school winners to become one of the two state representatives to the national competition. Two winners from each state and the District of Columbia will receive a scholarship of $1,000 and an all expense paid trip to Williamsburg, Virginia from January 16-19, 1976

Grand prize winner receives a $10,000 scholarship and will have his "Bicentennial Minute" presented on the CBS television network.

## Thomas Bowen Receives Degree

Thomas P. Bowen of 35 Waterston Ave., Wollaston, received a Bachelor of Applied Science degree at the September graduation of Boston University's Metropolitan College.

Graduates of Metropolitan College, the University's evening division, earned degrees in nearly 30 areas of study.

Bowen majored in urban affairs.

NEWSCARRIERS WANTED
Here's a chance to earn extra money by building a Quincy Sun home delivery route.
Telephone: 471-3100

INDOOR FLAGS OUTDOOR
State ACCESSORIES Church
Flags Flags of All Nations Flags
FLAGS MADE TO ORDER
EAGLE FLAG CO., INC
147 Beach St., 617
Wollaston, Mass. 02170 472-8242

MUSIC LESSONS
Professional Instruction
DRUM PIANO GUITAR
BRASS REEDS
WOLLASTON MUSIC CENTER
27 Beale St., Wollaston
Call 773-5325

S.S. Sewing Machine Co.
We Service All Makes Sewing Machines and Vacuum Cleaners
665A Hancock St., Wollaston
471-5982

This Fall make it a
Clean Sweep
with a
HUSSEY
VACUUM CLEANER
or ELECTRIC BROOM
Hussey Repair Clinic
23 Billings Road
No. Quincy
328-8331
REPAIR CLINIC 20% Off with this Ad
Also RADIO & TV
SMALL APPLIANCES

Luncheon And Dinner Specials
Sandwich Specials From .99¢
Roast Beef Dinner $3.50
PLAZA RESTAURANT
51 BILLINGS RD
NORTH QUINCY
FREE PARKING IN REAR

ENJOY..
Featuring Our Popular
EGGPLANT PARMIGIANA
A DELICIOUS SUBMARINE SANDWICH
Mister SUB
OPEN MON. THRU SAT.
10 AM TO 11 PM
SUN. 2 PM TO 9 PM
64 Billings Rd.
North Quincy
328-9764

WOLLASTON CREDIT UNION
Personal & Auto Loans
No Notice Savings Accts.
Earn 5¾% Per Annum
SPECIAL NOTICE 6% PER ANNUM
REAL ESTATE-MORTGAGES
HOME IMPROVEMENTS
ALL ACCOUNTS FULLY INSURED
UNDER LAW BY MASS.C.U.
SHARE INSURANCE CORP.
651 HANCOCK ST.,
WOLLASTON
773-3500 773-8600
OPEN MON.-THURS. 9-8, TUES., WED., FRI, 9-5

Wollaston Theatre
Beale St.
Off Hancock St.
773-1600
Wed. 11/5 thru Tues. 11/11
Benji
9:10 P.M. [G]
also
Shark's Treasure
7:30 P.M. [PG]
Admission $1.00
Sat. & Sun. Mat. 11/8-9
Benji
also Two Cartoons
1:30 p.m.
Admission $.75

● *Memorable Sports Moments*

# Fleischer, Quincy Snap 16-Year Brockton Jinx

THIS IS THE play setting up the touchdown which gave Quincy's football team a prized 7-0 win over Brockton back in 1941, Quincy's first win over Brockton since 1945. Glenn Fleischer, 133-pound Quincy back, is shown returning a punt to Brockton's three, from where he scored to give Quincy a 7-0 win.

By TOM SULLIVAN

It was Sept. 20, 1941, and Munroe MacLean took his Quincy High football squad to Eldon Keith Field in Brockton to face the Shoe City team which hadn't lost to Quincy in 16 years.

The last time Quincy had defeated Brockton was 1925 when the legendary Nate Nichols kicked a field goal to turn the trick.

For three and a half period on this Saturday afternoon 34 years ago the rivals' defenses had staged a great battle and late in the game it was still scoreless.

Then, Glenn [Shorty] Fleischer, a 133-pounder, returned a Brockton punt 31-yards to the Brockton three and on the next play scored. Craig Capaccioli added the point.

Quincy held Brockton and, when it regained possession, Fleischer ran out the clock and Quincy had a cherished 7-0 victory.

Quincy outplayed Brockton for most of the game with a backfield of current Quincy coach Hank Conroy at quarterback, Capaccioli, Fleischer and Al Monaco halfbacks and Dick Maloney and Al Paolucci fullback.

But a bulk of the credit had to go to the Quincy line which throttled the vaunted Brockton offense. Brockton had only one first down, 63 yards rushing and failed to complete a pass.

In that line were Leo Papile, now an MDC police detective, and John Mattson, ends; Art Craig, Jim Mollica and Dick Holbrook, tackles; Sam McHoul, Walter Pecce, Armado Salvucci and Al Oliverio, guards, and Jim Papile, center.

In the final game that year Fleischer had a big day in a 34-0 breeze over North Quincy. He scored two touchdowns, gained 146 yards rushing and added 149 yards on punt returns, including one for a touchdown.

Conroy, quarterback and punter on the 1941 squad, moved to halfback in 1942 and was one of the heroes as Quincy ended a 30-game unbeaten streak by Harry Arlanson's Weymouth team.

Fleischer, incidentally, married a Quincy cheerleader, Frances Burns, and they now live in Florida.

*Quincy 28, Weymouth North 0*

# Presidents Ready For Strong Brockton

Quincy's football team finally put it all together last Saturday and Coach Hank Conroy's Presidents will have to do it again Saturday when they host strong Brockton in a 1:30 p.m. Surburban League game at Veterans Memorial Stadium.

Quincy, hampered by a sputtering offense, had staggered to a 2-3 record but last week it combined a strong defense with its best attack to roll over Weymouth North, 28-0, in a league game at Weymouth.

Although Brockton, usually a league powerhouse, has been defeated three times this year (a 4-3 record), it has another explosive team which can prove a spoiler in league play.

The Boxers walloped Natick, 35-0, in its opener; romped over Durfee, 40-0; was bombed by Vestal, N.Y., 37-8; was shocked by Newton North, 19-0; lost to Brookline, 12-6; edged Weymouth North, 6-0, and last week breezed over Leominster, 34-14.

"They are strong again with an explosive offense and a strong defensive team," Conroy said. "They beat us pretty well last year and I know we are going to be in for a tough afternoon."

Conroy singled out quarterback Mark Buchanan as the difference last week.

"We've been trying to get Mark to run from his quarterback spot but it wasn't until this game he got his confidence and did a great job. He gained 120 yards rushing and this enabled us to open up our passing attack a little bit. And the defense was outstanding as Weymouth never got beyond our 40. Bob Murray, who kicked all four extra points, got off some booming kickoffs which kept Weymouth in poor field position."

Others hailed for their work on offense were Paul Vespaziani, who returned to fullback; Paul Ramponi and Tony Cedrone in the backfield and end Kevin Donovan, who is developing into a stellar pass receiver.

"The offensive line was also outstanding," Conroy continued. "We inverted our tackles, moving them inside and moving our guards outside and it paid off as Bob Nolan, Steve Sylva, Bob Varrasso and Steve Coleman, coming back off an injury, did their jobs well."

Defensive coach John Skladany couldn't say enough about the defense.

"The whole defensive unit was just great," he enthused. "Mike Carloni, Bill Popsie, Paul Ferris, John Riggs, Larry Calley, Sal Coscia, Rich Hockings, Frank McNeil and the secondary of Pat Gibbons, Frank Guest and Tony DiRocco were especially outstanding."

Quincy took an early lead as Buchanan ran 15 yards for a first period touchdown and Murray converted.

In the second period Buchanan threw long to Donovan for the second score, the play covering 50 yards, and again Murray kicked the point.

The Presidents made it 21-0 in the third period when Vespaziani scored from the one and Murray converted. In the final period Cedrone plunged across from the one and Murray completed his 4 for 4 day in conversions.

Quincy had a net gain of 212 yards rushing, added 80 through the air on four for 10 and clicked off 18 first downs. Weymouth had only 21 yards rushing, nine yards on one pass completion and five first downs.

**QUINCY SCORING**

| | TD | PAT | Pts. |
|---|---|---|---|
| Vespaziani | 3 | 0 | 18 |
| Riggs | 2 | 0 | 12 |
| Buchanan | 1 | 2 | 8 |
| Affsa | 1 | 0 | 6 |
| Guest | 1 | 0 | 6 |
| Donovan | 1 | 0 | 6 |
| Cedrone | 1 | 0 | 6 |
| Murray | 0 | 6 | 6 |
| Brennan | 0 | 2 | 2 |

Memorable PIZZA & SUBS
The Balducci WAY
35 BILLINGS ROAD
NORTH QUINCY 328-9842

Let Us . . . . . .
'Mind Your Business'
Call
Doran & Horrigan Insurance & Real Estate
19 Billings Road, N. Quincy
328-0100

Flowers and Plants always make people Happy
Flowers & Plants for all occasions
Wollaston Florist
679 Hancock St.
Wollaston 472-2855

FIGHT MUSCULAR DYSTROPHY
MDA

For Home Delivery Call 471-3100
QUINCY sun

Democrats - Republicans and Independents All Are Welcome . . Call "472-9231" For Your Appointment
The Razor's Edge
SEBRING CERTIFIED
24 Brook St. Wollaston

## North 9, Brookline 6

# Raiders In Another 'Must' At Waltham

By TOM SULLIVAN

Throughout North Quincy's 43-year football history, one thing noticeably lacking in its s attack was a field goal kicker.

This weakness has been remedied this year and last Saturday it paid off with the undefeated Raiders' biggest win of the year.

In the Division One "Game of the Week," a battle of the unbeaten, North and Brookline went into a tie-breaker after ending 6-6 after the regulation four periods.

After Brookline had failed in its attempt to score from North's 10, junior Ed McElaney, on fourth down, kicked a 20-yard field goal to give North a 9-6 win as the large North crowd went crazy.

McElaney, who earlier had a 29-yarder nullified because of penalty for taking too much time, and just missed a 40-yarder on the final play in regulation time, had kicked a field goal earlier in the season and, until he missed converting after North's touchdown last week, had 11 for 11 in extra points.

The soccer-style kicker will be a key North weapon the rest of the year and his foot might come in handy again Saturday when North, now 6-0-0 and leading Division One by a comfortable margin, goes to Waltham to meet the once-beaten Hawks, regarded by many as the best team in the Suburban League.

Waltham, beaten only by Brookline, 14-7, in a game in which it had a wide edge in statistics, has beaten Norwood, 20-14; Quincy, 34-6; Arlington, 7-0; Somerville, 28-0, and Lowell, 28-14.

"We just don't have an easy game," Coach Dave Burke, emotionally drained after the Brookline win, said. "Brookline was the third undefeated team in a row we defeated and Waltham is every bit as strong as any of them. And, following Waltham, we have Brockton, always a powerhouse.

"My big job this week will be to keep the players up and try to prevent a letdown after such a great win. This was one of the most exciting games I ever was connected with. We knew they were one of the top defensive teams on our schedule but our defense was just as strong. It was a terrific game to win and a tough one for them to lose."

MIKE HOLLERAN, who did an excellent job directing North Quincy's attack, carries himself on a keep for a short gain against Brookline.

[Quincy Sun Photo by Steve Liss]

When McElaney tried for his 40-yard field goal on the last play of the fourth period, he was barefooted, much to the surprise of many.

"I can't explain why, but I get more distance when barefooted," he said. "When I kick one 20 yards or shorter, I keep my shoe on but take it off for the longer ones. Kicking this one today has to be one of my biggest thrills."

McElaney played soccer in his three years of junior high school but changed over to football last year when he played for the undefeated sophomore team. He uses the soccer-style kick which is so popular these days.

"You have to call this truly a "team win," Burke said. "Their big defensive line is the best we've faced and they gave our offensive line a busy day. You just have to give the entire offensive unit credit."

North had to operate without ace Brian Doherty from midway in the third period, but Mike Adams had his best day.

Before he suffered a hip injury, Doherty gained 53 yards, giving him 608 yards in six games. The coaches naturally hope he will be ready Saturday, as he will be needed against Waltham. Adams gained 56 yards and scored the only touchdown on a 20-yard run.

"Mike Holleran called a fine game and Adams did a tremendous job," offensive coach Tom Fitzgerald said.

### NORTH QUINCY SCORING

| | TD | PAT | FG | Pts. |
|---|---|---|---|---|
| Doherty | 8 | 2 | 0 | 50 |
| Constantino | 4 | 2 | 0 | 26 |
| Jordan | 4 | 0 | 0 | 24 |
| McElaney | 0 | 11 | 2 | 17 |
| Holleran | 1 | 2 | 0 | 8 |
| McHugh | 1 | 0 | 0 | 6 |
| McKenzie | 1 | 0 | 0 | 6 |
| Adams | 1 | 0 | 0 | 6 |
| Dill | 0 | 1 | 0 | 1 |

"Matty Constantino played another solid game, doing some great blocking."

Although all the coaches agreed it was a team win, defensive coaches Ken McPhee and Dick Meyers singled out cornermen Dick Kennedy and John Collins, linebackers Frank Strazzula and John Desmond, tackles John Ryan and Alf McHugh, middle guard Steve Bell, halfbacks Paul McGuiggan and McElaney and safety Jack Hatfield, all of whom were outstanding.

The defense came into its own in the second half. Brookline gained 66 yards in the first half but only 31 in the second half when it had only one first down. Brookline failed to hit on any of its five passes.

All of the North special teams also came in for high praise from the coaches.

North Quincy drove 93 yards in 15 plays for its touchdown which came on the third play of the second period. A 22-yard pass from Doherty on a halfback

MIKE ADAMS had his best day for the North Quincy football team last week and here he is being upended after a short gain in the Raiders' big 9-6 win over Brookline.

[Quincy Sun Photo by Steve Liss]

option play to Cooper Jordan and another 10-yarder from Holleran to Jordan sparked the drive. Adams went 20 yards around right end for the touchdown. With the wind a factor, McElaney missed his first conversion kick of the year.

Brookline came right back and marched 61 yards in 10 plays to tie it, big Bill Ceria scoring from the two. A bad pass from center foiled the kick attempt.

Late in the third period McElaney hit on his 29-yard field goal kick but a penalty nullified it.

McGuiggan fell on a fumbled McElaney punt on Brookline's 40 late in the game but Brookline held. With time running out, North got another chance as Brookline was forced to punt. With 35 seconds left Holleran passed to Constantino for 27 yards to Brookline's 33 and on the final play of the period the barefooted McElaney's kick fell just short, setting up the tie-breaker.

North won the toss, but, with its defense hot, decided to let Brookline have the first chance. Under the rules, each team is given four downs to score from the other team's 10. If neither scores, the game ends in a tie. On Brookline's second play, Ryan hit the ball carrier hard and he fumbled, Hatfield recovering for the Raiders.

Three running plays gained four and then McElaney kicked his game-winning field goal.

North had a net of 166 yards rushing to 95 for Brookline. The Raiders added 68 yards passing on four for 10, while Brookline was blanked. North also had 13 first downs to six for Brookline.


Meet Don McKenney

Formerly of the

Boston Bruins 1954-1963

'Let An Expert Help You Decide On The Right Equipment For You'

Another Service From COLMAN'S

'The Hockey People'

COLMAN'S SPORTING GOODS 1630 HANCOCK ST. QUINCY

Bauer KOHO C·C·M· Cooper

Free Parking - OPEN Every Night Till 9 P.M.

Sat. Till 5:30

● *St. Ann's Hockey*

# Razors Cut Tailors, 3-2
# JDA, Keohane's, Plaza Win

In St. Ann's Hockey League Pee Wee Division games played at Shea Rink, Razor's Edge edged Art Tailors, 3-2.

Mike Bridgeman had two goals and David Puopolo one for the winners. Paul Hoffman had an assist. Ben Klingenstein had both Tailor goals with Steve McDonald having an assist.

JDA nipped Dairy Queen, 2-1, on goals by Peter Clark and Paul Maloney and an assist for John Hurley. Steve Nazzaro had an unassisted goal for DQ.

Keohane's walloped Dunkin Donuts of North Quincy, 7-0, with Steve Kelly, Jim Keller and Mike Walsh having two goals each and Kevin McNulty one.

In the Bantam Division Blackwood edged Plaza Olds, 1-0, on Mike Marella's goal. Steve Robinson and Mike Nee had assists. Karl Olson in goal for Blackwood had his first shutout and Paul Redmond was outstanding in goal for Plaza.

Lydon-Russell squeezed by K. of C. of North Quincy, 3-2. Mark Millane scored twice for Lydon and Kev O'Connell once. Mark O'Sullivan and James Dalabon had assists. Bob Jordan was outstanding in goal for Lydon. For K. of C. Chris Clark and Tim Roche had the goals. Goalie Brian Condon played an excellent game.

Crestview rolled over Bike 'n Blade, 13-1, with Mike DeAngelo having a big night with four goals and three assists. John Page had the hat trick and an assist, Bob Newton two goals and Paul Johnson, Tom Rieman, John Keller and Mike Capone one each. Other assists were turned in by Rieman, Frank Kelly, Paul and Brian Schmitt, Kevin Kelly, Ron Hildago and Greg Kelly. Dan Leary had the B 'n B goal unassisted.

## Bryan Takes Lead, Elks In 2nd Spot

Bryan Post VFW took over first place in the Quincy Bowling Little Loop with a 4-0 win over Hutchinson Oil last Saturday at Wollaston Bowladrome. Elks took over second place with a 4-0 sweep over Morrissey Club.

The standings: Bryan Post, 8-0; Elks, 7-1; Granite Lodge 1451, 6-2; James R. McIntyre Club, 6-2; Wollaston Bowladrome, 5-3; Local 513 AFL-CIO, 5-3; Montclair Men's Club, 4-4; Atlantic Fuel Oil, 3-5; Harold Davis Club, 3-5; Rep. Joseph E. Brett Club, 3-5; George G. Burke Club, 3-5; Hutchinson Oil, 1-7; Hennessy Plumbing Supply, 1-7, and Dick Morrissey Club, 0-8.

Elks rolled the weekly high team three of 1295 and high single of 437. Mike Regan rolled high individual three of 319 and high single of 126.

## Squirt A's In Double Whitewash

The Squirt A team played two games over the past week and won both by shutouts.

The A's blanked Randolph, 7-0, with Jimmy Crossman in goal. Kevin White exploded for four goals, Larry Costello had two and Frank Reynolds the other. Kevin Tenney had three assists, Reynolds and Mike Conlon two each and White and Danny Kelly one apiece.

The A team also blasted Weymouth, 11-0, with Crossman and Timmy O'Connell sharing the goalie duties. Reynolds and Tom Benson each had the hat trick and Costello, White, Mike McGrath, Dean Phillips and Scott Messina one goal apiece. White, Phillips, Messina and Tommy Murphy had two assists each and Reynolds, Costello, Conlon, Ralph Fitzmaurice, Tommy Schofield, Billy Hughes and Kelly one apiece.

## Bantam B's Bow To Randolph

The Bantam B team lost to Randolph, 4-1, with Danny Sullivan scoring the goal and Tommy Gerry assisting.

The B's nipped Canton, 2-1, with Gerry scoring both goals and Sullivan and Chickie Milford having two assists each..

The B team earlier had defeated Hanover, 4-1, and Walpole, 6-2, sparked by George Mackey's hat trick, and also had been awarded a forfeit win over Weymouth.

Jackie Quigg and Billy Oakes have sparkled all season in goal.

## Mite A's Wallop Weymouth, 9-2

The Mite A team continued to be one of the highest scoring teams in the city as it walloped Weymouth, 9-2, last week.

Sean Barry, Jim Milano and Richard Horrigan had two goals apiece and Marc Basch, Robby Reidy and Bobby Kane one each. Kane had three assists, Ted Hohmann two and Basch, Kevin Zanardelli, Barry, Milano, Marc Abboud, P. J. Hussey, Reidy and Peter Furtado one each.

In its previous game the A team had defeated Hyannis, 7-2, sparked by Barry's hat trick, and earlier the A's had bombarded Bridgewater-Raynham, 12-3, with Milano exploding for five goals and Reidy having the hat trick.

Timmy Collins was outstanding in goal in all three games.

## Squirt B's Win Pair

The Squirt B team ran its record to 8-1 with two wins during the past week.

The B's defeated Worcester, 5-3, with Dennis Cronin having two goals and Keith Smith, Paul Marshall and Dick Tapper one each. Smith and Dave Allen had two assists apiece and Cronin, Marshall, Brian Chase, Kevin Greene and John DiPietro one each.

The B team also walloped Canton, 7-2, with Cronin and Mike McArdle scoring twice each and Mike O'Hare, Marshall and Tapper once apiece. Rick Reardon and Bobby McCabe had two assists each and Cronin, O'Hare, Tapper, Allen and Chase one each.

James Crossman and John Palmer excelled in goal.

## Pee Wee A's Tie

The Pee Wee A team played to a 3-3 tie with Weymouth as Chuckie Marshall, Mike Rowell and Bobby Beniers scored the goals and Joe Rathgeb, Robbie Zanardelli, John Bayliss and Neil Shea had assists.

**ROCKNE'S 'PASS'**

**A virtually unknown Notre Dame football team under Knute Rockne defeated Army Nov. 1, 1913, with a new play called the "forward pass."**


*Thank You*

**For Your Continued Support**

**Councillor**

**Warren**

**POWERS**

**Ward 5 - Wollaston**
**City Council**

**CAR WASH**

**$1.75**

**TRY OUR CUSTOM EXTERIOR CAR WASH**

**Automatic White Wall Machine**
**Drying By Machine And Man Power**

**We know we give the best custom exterior Car Wash Available**

**We Guarantee The Finest Wash Available**

**Econo Car Wash**
459 Southern Artery
opposite the Quincy Police Station

Save Gas and Money ... shop locally.

**TOWNE'S 328 TEEN DRIVER EDUCATION COURSE**

**November 12 7 to 9 P.M.**

ONE LOW "STUDENT DISCOUNT" PRICE
INCLUDES CAR FOR ROAD TEST

***TOWNE AUTO SCHOOL***

90 WASHINGTON ST., QUINCY

Licensed by Registrar Motor Vehicles
Our Graduates Receive Maximum Insurance Savings

For Reservations Call **773-1173**

**WOODWARDS INC.**

**AUTO PART-SUPPLIES**

Oils & Lub.
Qts. Gal. 5 Gal. 55 Gal.

Anti Freeze
Qt. Gal. 55 Gals.

Wholesale — Retail
Truck Parts — Auto Parts

111 McGrath Highway
Quincy, Mass. 02169
Phone 773-1200

*Get Out Of The Kitchen*

Learn to Play

**TENNIS**

at The

**BOSTON HARBOR MARINA TENNIS CLUB**

Special Clinics
For Women
Weekdays 7-5 $3.
Per Lesson on groups of 8 or less

Weekends $4 per lesson groups of 8 or less

4 Professionals Available

542 E. Squantum St., Quincy

Call 328-6040

● *Bantam House*

# Collins' Hat Trick Sparks Sun, Doran, Burgin, Trucks In Wins

Doran and Horrigan defeated Bersani Brothers, 4-2, in the Bantam House League with John Rizzi scoring twice for Doran and Dick Ryan and John Coleman once each.

Mike Looby had two assists and John Mahoney, Brian Norton and Ryan one each. For Bersani Jim McGregor and Jim Meehan had the goals and Jeff Fantasia and Joe Cellini assists.

The Quincy Sun, following an opening day loss, came out from behind the clouds and walloped Noonan Press, 8-0, with Jay Collins having the hat trick. Steve Whittemore, Mark Rooney, Billy Doran, John Hernon and Bill Joyce had one goal apiece. Mike Peterson, Doran, Paul Dunphy, Jim Crossen and Bill Joyce had two assists apiece and Collins, Hernon and Paul McConville one each.

Burgin Platner blanked Johnson, 5-0, with Steve Colman and Brian Cosby having two goals each and Steve Shoemaker the other. Shoemaker had two assists and Kevin O'Leary, Colman, Cosby and Bill Joyce one each.

Trucks of Quincy nipped Baskin Robbins, 4-3, with Ed DiTullio, Bob Collins, Mike O'Brien and Paul Reardon scoring for Trucks and Steve Campbell [2], Reardon, Brian Duane and DiTullio having assists. For Baskin John Urbanus, Tom Smith and Dan Roche had the goals with assists for Mike Barry, Newcombe and John Masone.

● *Squirt House*

# McCann, McSweeney, Clary, Feeney Win

In the Squirt House League McCann Steel edged Clary Club, 2-0, with Vic Greene in goal. Mark Lamie and John Comeau had the goals with assists for Mark McManus, Comeau and Lamie.

McSweeney Club topped Tolson Club, 2-0, with Brian Spring the goalie. Bill O'Brien scored both goals with Jim McSweeney and Mike Connelly assisting. Edgren Club defeated Dee Dees, 3-1, on goals by Steve Dennelsbeck, Chris Hurley and Frank Griffin and assists for Dave Edgren, Hurley, Dennelsbeck and Gary Caruso. James Locke scored for Dee Dees with Kevin Golden and Mike O'Connor assisting.

Feeney's Devils defeated McGinn Shell Station, 3-1, with Mark Chambers scoring all the goals and Bebe Castilla and Dennis Shannon assisting. Rick Kelley scored for McGinn with Paul McMillan assisting.

● *Pee Wee House*

# Cullen's Hat Trick Paces McInnis, 7-5

In the Pee Wee House League McInnis Construction defeated Stevens Appliance Service, 7-5, with Mike Cullen having the hat trick for McInnis, John Kenney having two goals and Bud Mahoney and Brian Mock one each.

Brian Donovan and Kenney had three assists apiece and Mitch McInnis, Chris Gorman and Cullen one each. Bobby Flynn had the hat trick for Stevens, Mike Halloran and Bud Francis one goal each. Halloran had two assists and John Keeley, Larry Lamphere and Bob Flynn one each.

Paul Harold Club and Keohane's tied, 2-2, with Brian Sullivan and John Sweet scoring for Harold.

Morrisette and Wollaston Theater played to a 4-4 tie. Frank Maloney, Jim Doyle, Jim Roche and Billy Gray had the Morrisette goals and Doyle, Dave Curtis, Maloney and Joe Carroll having assists. For Wollaston Steve DeLuca had two goals and Walter Phipps and Bud Leslie one each. Tony Chiocchio had two assists and Mike Chiocchio, Steve Hall, Richie Durham and Greg Freeman one each.

Ryan Club walloped Murray Club, 8-4, with Todd McGregor having the hat trick for Ryan, Bryan Flynn and Steve Baylis two goals each and Joe Melia one. Bud Fortin had two assists and Stanton, McGregor and Bobby Kelley one apiece. Pat and Paul Burke, Billy Curran and Tommy O'Connor had the Murray goals with assists for Burke, Robbie Murray, Dave Shea and John Grenier.

Toland defeated Ferreira, 5-3, with Fred Caldwell scoring twice and Joe Conlon, Dave Hicks and Bill Flanagan once each for Toland, with Flanagan having three assists and Caldwell, Hicks and Ed Page one apiece. Dick Comeau, Mark Sayers and Don Reidy had the Ferreira goals with two assists for Jay Princiotto and Pat Greenan and one for Chris Dunn.

## Pee Wee C's Lose

The Pee Wee C team defeated Canton, 3-1, with Joe Lynch and Andy Shannon in goal. Danny Boyle, Mike Hussey and Mike Marshall had the goals and Hussey had two assists and Marshall and Jim Paolucci one each.

● *Midget House*

# Suburban, Abbotts Win

In Midget House League openers Suburban defeated Cox, 6-2, with Don Carll and John Yaxter having two goals each and Pat Cummings and Brian Marks one apiece. Marks, Carll and Tom Pistorino had two assists each and Mike Sullivan and Yaxter one each. Mike Soldano had both Cox goals with assists for Ray Popsic and Kevin Garrity.

Abbotts Red Team edged Batchelors Blue Team, 6-5, with Mark Landry having the hat trick for Abbott and Dave Ahola, Kevin Whelan and Larry Burak one goal each. Mike Lydon, Pat Clifford, Ahola and Burak had assists. Hugh McDermott and Paul Palmer scored twice each for Batchelor with Alan Whitman having the other goal. Whitman had two assists and Palmer, Jim Laberge, Tom Bamberry and Stan Campbell one each.

## Balducci, Lydon In Opening Mite House Wins

The Mite House League opened its season last week with Balducci's nipping Barry's Deli, 2-1.

Steve Kelly and Dave Tapper scored for Balducci's, while Dick Fitzpatrick had the Barry's goal and Chris Gray assisted.

Village Food Mart edged Lydon-Russell, 3-2, with John Ferrara, A. J. Pugiese and Danny Simmons scoring for Village and Pugiese, Dennis Doherty and Billy Ward having assists. Mark Loughman had both Lydon goals.


Quincy Auction Galleries
957 HANCOCK STREET
QUINCY 472-2500

GRAND OPENING

THURSDAY, NOVEMBER 6th

"The Anything Store"

WE BUY AND SELL MOST ANYTHING

APPLIANCES $15. to $80.

KING BEDROOM SET $300.

BUREAUS $15. to $25.

DINETTE SET (Like New) $65

Come Browse With Us . . .

CHINA CLOSETS COUCHES

and Many Other Household Items

Why Buy New in Times Like These?

OPEN: Tuesday thru Thursday 11 A.M. to 4 P.M., Saturday 11 A.M. to 3 P.M.



JIM DUGGAN PRESENTS

CHEVROLET

IMMEDIATE DELIVERY
ON THE MOST WANTED CAR IN AMERICA

the "CHEVETTE"
THE ECONOMY CAR OF THE YEAR
UP TO 40 M.P.G.
EPA RATED

See And Drive It Today -
Automatics And 4 Speeds In Stock-ImmediateDelivery
BUY NOW
BEFORE THE SALES TAX GOES UP AND SAVE MONEY

1975 CHEVROLETS IN STOCK!
BUY NOW and SAVE! Year End Clearance!

Buy Your New or Used Car Now Before The 2% Sales Tax Increase!

GOOD SELECTION OF 1975 CHEVROLET DEMO'S FOR SALE
"Many other excellent used cars at ready to go prices."

Francis Duggan
TREASURER

CHEVROLET

There's just one place to buy a New or Used Chevrolet
Duggan Bros. Chevrolet
NORTH QUINCY GARAGE CO.
133 Hancock Street
Tel: 328-9400 Open Eves.

Ambrose Duggan
PRESIDENT

● *Cross Country*

# North Sets Win Record, Quincy Bows To Brockton

North Quincy's cross-country team finished its most successful season ever Tuesday when it met its Quincy rivals, and most of the interest centered around North's sensational Bart Petracca and Quincy's outstanding sophomore, John Saville.

Going into Tuesday's finale Lou Tozzi's Raiders had set a new record for the school with 11 wins in a row after losing their season's opener to Brockton, which has been unbeaten for three years.

Last week North, without Petracca, blanked Cambridge Latin, 15-46. The Raiders' Ken O'Brien was the winner, followed by Marty Levenson, Bob Levenson, Mike Morin and Jim Gavigan, finishing hand in hand in second place. Jerry Keyes was eighth, Peter Maloney ninth and Dave Abbott 10th.

Earlier in the week North had defeated Boston Latin, Boston English and Boston Tech. The team is 7-1 in the Suburban League, right behind Brockton [8-0].

Although defeated by Brockton last week, Joe Catalano's Quincy harriers turned in one of their better efforts, losing by only a 25-30 score.

Quincy, 5-4 on the season and 4-4 in the league, had suffered its other three losses by one point, one point and two points.

Saville provided the big news of the meet as he not only won but set a new Brockton course record by 18 seconds. The Presidents' Bob Thorne was second and also broke the course record. Kevin O'Brien was ninth.

Last Saturday both teams entered the state coaches meet over the Franklin Park course but Petracca and Morin of North had to miss the meet due to college entrance exams. The Raiders' Marty Levenson was 16th, Gavigan 18th and Bob Levenson 20th in the junior-senior class, all winning medals.

Quincy's Saville was fourth in the sophomore division and Thorne finished eighth in the junior-senior division.

## Raiderettes Win, First Ladies Lose

The North Quincy girls' cross country team last week defeated Cambridge Latin, 24-32, to give it a 3-4 Suburban League record.

Debbie Coutts finished second, Maureen Tracey fourth, Mary Horrigan fifth, Judy Malloy sixth, Michele Seltzer seventh and Debbie Farran tenth.

The Quincy girls lost to undefeated Brockton, 21-34, to drop their record to 4-3. The First Ladies had won four straight meets.

Quincy's Tina Francario was the winner, while Ellen Caramanica was fourth, Paula Constas fifth, Dottie Irvine sixth and Laura Noenickx ninth.

Tuesday the Quincy and North girls finished their regular season with their annual meeting.

## 'Homecoming Queen' To Be Crowned At Abp. Williams Game

Four Quincy girls number among the six Archbishop Williams High School seniors competing for the Homecoming queen title this weekend.

Mary Kay Albanese, Maureen Ross and Kathy Shea, all of Quincy, Linda Dunphy of North Quincy and Jody Hewett and Laura Najjar, both of Braintree will be presented Saturday at the Homecoming Dance in the school gymnasium.

The girls will be judged according to poise, carriage, scholastic achievement, extra-curricular activities and all-around participation in school life.

The queen will be crowned Sunday when the Archbishop Williams football team meets St. John's Prep. A parade will leave the school at 1 p.m., heading for the school's football stadium.

The homecoming queen will be crowned during half-time activities. A local drum and bugle corps will also perform.

## Broad Meadows Girls Sweep A-N, Sterling

Last year the Broad Meadows Junior High Girls' junior varsity won the city championship and the team is again rolling along unbeaten after topping Central, 21-8, and Atlantic-North, 26-10, last week. The jayvees are 6-0.

Against Central Co-Capt. Laura Riley had 11 points and Linda Brennan six. The defense was outstanding.

Against Atlantic-North Co-Capt. Susan Callahan scored eight points, Donna DePietro four and Joanne Pacetti two. Brennan excelled on defense.

Corinne Mitchell's BM varsity defeated Atlantic-North, 16-10, but suffered its second defeat, bowing to Central, 20-10. Both losses have been to Central.

In the Atlantic-North game Nancy Campbell had 13 points. Lorraine Denver and Peggy Rugg had clutch points and Carol Caramanica was the defensive spark.

The defense of Lynne Powers, Linda Deady and Campbell kept Central to a two-point lead in the first half. Nancy Smith's 10 points led Central's defending league champions.

● *YMCA Basketball*

# Hot Shots Meet Roxbury For Title

The Palmer Hot Shots of Quincy will meet the Roxbury Crusaders Saturday at 7 p.m. at Quincy YMCA for the championship of the YMCA Businessmen's Basketball League.

The Hotshots, unbeaten regular season champs with an 11-0 record, entered the playoff finals with a 71-58 win over C+C Nets last Saturday.

The Nets had a 32-27 lead at half time but the third period told the story as the Hot Shots outscored the Nets, 24-10. While Key Boyd, former NBA player, did the bulk of the scoring, Ron Bradley and Gene DeLoatch sparkled on defense and Hector Blondet and Jack Osgood dominated the boards.

Kevin Gibson did a brillian job for the Nets in the first half, scoring 13 points and holding Boyd scoreless. Al Wolfe had 10 points for the Nets.

For the Hot Shots Boyd's 18 points were high, Bradley had 16, Blondet 12 and Rich Sprague 10.

The Crusaders qualified for the finals with a low-scoring 46-40 win over the Roxbury Counts.

## Red Barons Defeat Quincy In Girls Hockey

The Red Barons posted their first victory in the Quincy Girls Hockey League by nipping Team Quincy, 2-1, and Squantum Mobile and Tiffany fought to a scoreless tie as the goalies had their night at the Youth Arena.

Joan Lewis put Team Quincy ahead in the first period but Sherry Craig tied it in the final minutes of the period. Kristin O'Gara scored the game winner unassisted in the second period. Nancy MacDonald had an assist on Craig's goal.

In the previous set of games Tiffany had defeated Red Barons, 3-0, and Team Quincy and Squantum Mobile played to a 1-1 tie.

Joan Lally and Craig each had a goal and an assist for Tiffany, Susan Dacey had the other goal and Nancy Ball had an assist.

Janet Colclough scored for Squantum with Sheila Connolly assisting, while Karen Cullen had the Team Quincy goal and Laure Barba had an assist.

## Midget A's Continue Hot Streak

The Midget A team continues to be red hot and in its latest outing the team, coached by Dick Reinhardt, Dennis Bertoni and Bill Monahan, crushing Randolph, 13-0, at Charles River to remain undefeated in the South Shore Conference.

Brian Bertoni had the hat trick, Mark Paolucci, Tom Cahill, Jack Campbell and Jim Shea had two goals each and Matt Schaefer and John Norton one apiece. Don Perdios had three assists, Cahill had three, Schaefer two, Norton two, Bertoni two and Shea, John Fitzgerald, Jim Fitspatrick, Campbell and Dave Peters one apiece. Goalies Ron Bereszniewicz and Jeff Nord combined for the shutout. The Midgets bombarded Randolph's helpless goalie with 3 shots.

The Midget A's also romped over Canton, 8-1, with Bertoni having the hat trick, Cahill two goals and Fitzpatrick, Shea and Campbell one each. Bertoni, Cahill and Schaefer had two assists apiece and Campbell and Perdios one each. Bereszniewicz and Nord again shared the duties in goal.

Bertoni had 10 points and Cahill nine in the two games.

## Saturday Deadline To Enter YMCA Church Basketball League

South Shore churches wishing to enter teams in the South Shore YMCA Church School Basketball League [boys and girls divisions] for the 1975-76 season, must submit entry blanks to the Quincy YMCA on or before Saturday. Late entries will not be accepted.

Entry blanks can be obtained from the main desk of the Y. The $10 team fee and the $5 player registration fees, must accompany the entry blanks. Birth certificates must also be turned in for players whose birth dates are not on record with the league advisory boards. The league playing season will start on Saturday, Dec. 6.

The Senior Girls division, however, won't open its season until Jan. 3 and entries for this league are not due before Dec. 6.

Any questions concerning the league should be directed to Director Bill Johnson or YMCA Coordinator Seymour Sutcliffe.


VETERAN'S DAY SPECIALS
9' x 12' AREA RUGS
1st come - 1st served while the supply lasts.
CHOOSE FROM
MOHAWK, PEPPERELL, MAJESTIC or other fine Mills
$39.95 TO $49.95 Binding Extra
Honest Values from $72. to $131.
FASHION FLOORS
"You'll Like What You See!"
528 Washington St., Quincy Point 471-2865

Special
LIONEL
Jake's Locomotive Works
The Train Store
Pennsylvania Electric
$60
423 Hancock St. North Quincy

WOODWARD'S
EXPERT FRONT END WORK AND ALIGNMENT
111 Mayor McGrath Highway
Quincy, Mass.
TELEPHONE: 773-1200

Letters going across town need Zip Codes as much as letters going across country.
U.S. MAIL
Use local Zip Codes. They're right in your phone book.
Space for this ad has been contributed as a Public Service by this publication

FIGHT MUSCULAR DYSTROPHY
MDA

A New Dimension In Readings
-JANE
-VALERIE
-DORA
* Cards * Tea Leaves
* Jewelry * Tarot
* Private Readings
By Appointment
337-8057
843-8722

FIRST ONE IN

# You should learn to vary your serve

By ED COLLINS
Copley News Service

Most everyone agrees the strategic objective of the serve is to make the opponent play a backhand. This often becomes such a superficial goal that many players forget to try anything else.

Clever players, however, derive great joy from sending an occasional, sneaky "slice" serve wide to the forehand. This often catches the receiver off balance, setting up a weak return.

To learn the "slice" serve you must first make sure you are using the proper service grip. Your palm should rest on the top right bevel of the handle, halfway between the forehand and backhand grips.

As you first learn the slice serve, it may be easier if you toss the ball farther to your right than usual. On your first few attempts toss the ball a foot or more to the right. Contact the side of the ball, imparting sidespin. This is easier if you visualize the ball as a clock. Hit the ball at 2:35.

Properly executed, the ball should hook to your left, bouncing away from your opponent. Practice until you can control its direction.

You'll discover the slice serve is most effective on the deuce court. Its wide bounce sends your opponent reaching off the court. If all goes right, you'll have an open court and a chance for a winner.

Sometimes the slice serve is suicidal. If you don't hit it correctly, you give your opponent an easy shot to his strength. It's like throwing a curve ball that doesn't break. This is bound to happen occasionally. Don't fret. Not every shot can be a winner. Even though you may lose a few points this way, the fact that you are a threat going to your opponent's forehand will make your serve to the backhand that more effective.

You'll see....

● *Soccer*

# North In Tourney, Quincy Disappointed

The North Quincy soccer team, finishing second in the Suburban League for the second year in a row, is making its second appearance in the state tournament this week and two of its players in particular carry impressive credentials.

Lou Ioanilli's Raiders finished one point behind Brockton in the League, Brockton having 30 points with a 13-1-4 record and North with 29 points (14-3-1). A year ago the Raiders were 14-2-2.

Ioanilli expected his team to open tournament play yesterday (Wednesday) but at this writing the site and opponent were unknown.

North's Peter Donovan finished with 17 goals and was among the league's top scorers, while goalie Tony Alessi had eight shutouts, among the tops in the league.

North blanked Quincy, 3-0, last Friday in the season's finale as Donovan scored twice and Ed Coutts once, while Alessi was making 10 saves.

Ron Martin's Quincy booters finished with a disappointing 5-9-3 record.

In its previous game North had qualified for the tourney by tying Rindge Tech, 1-1, on Kevin O'Neil's goal, but in its previous game it lost to Newton, 2-0, thus killing its hopes for its first league championship.

In earlier games North had edged Waltham, 2-1; romped over Weymouth South, 5-0; topped Weymouth North, 2-0, and nipped Brookline, 1-0.

North's junior varsity team, coached by Dick O'Brien, also had a banner season, finishing up with a 13-3-2 record.

# This Is How New Tie-Breaker Rule Works

Football fans have been asking for an explanation of the tie-breaker rule which last week enabled North Quincy to defeat unbeaten Brookline for its biggest win of the season.

Under the rule, each coach must agree before the game to playing the tie-breaker. They must submit their desire in writing to the referee.

Each team is given four downs to score from the other team's 10-yard line. If neither scores, the game ends in a tie.

Usually the team winning the toss will choose to take the ball first. However, with an outstanding field goal kicker in Ed McElaney, North gave Brookline the first chance. Brookline failed to do anything and North won on McElaney's field goal. North coaches explained that they felt their defense was at its peak and if North did score first on a field goal, Brookline would have the chance to come back and win with a touchdown.

Incidentally, no announcement had been made before the game that the tie-breaker would be used and many fans left Veterans Memorial Stadium after the regulation four periods thinking the game had ended 6-6 and missed the exciting finish.

Political Advertisement

*Elect*
**Marilyn Hanabury**
**State Representative**
**Dec. 16th**

To Further Her Candidacy For
State Representative
[4th Norfolk District]
and for your enjoyment
Marilyn Hanabury presents
"AN EVENING WITH ANN WARREN"
[Pantomimic]

November 10th 8:00 P.M. | American Legion Hall Weston Avenue, Wollaston | Donation $3.00

Refreshments

Kathleen Hanabury
2 Old Colony Ave.

# Bantam A's Win, 6-2 Drop 1st

The Bantam A team defeated Weymouth, 6-2, but suffered its first loss of the season, 8-1, to Worcester.

In the Weymouth game Bobby Hayes had the hat trick and Johnny Mullin, Eddie Kane and Kevin McGrath had a goal apiece. Mark Messina had two assists and Hayes, Kane, Scott Richardson, Billy Deitsch, Bryan McGilvray, Mike Furey and Leo Doyle one each.

Bobby Molloy had the only goal against Worcester and Hayes assisted.

The A's had previously defeated the B team, 6-2, and had nipped Waltham, 2-1.

# Raiders Present Game Ball To Frazier

The North Quincy football players presented the game ball to former coach Ralph Frazier last Saturday following their great 9-6 overtime win over Brookline.

"This was a fine gesture on the boys' part and I certainly appreciate it," said Frazier.

Addressing the players, Ralph added, "Just keep following the coach's (Dave Burke) instructions and you can go all the way this year."

# This Is THE YEAR For North

This is the most successful fall sports season in North Quincy's history.

The football team is 6-0-0 and leading Division One in Eastern Mass.

The soccer team finished 14-3-1 and second in the Suburban League by just one point and is in the state tournament for the second year in a row.

The cross country team is 11-1, a new record for the school, and has won 11 in a row after an opening day loss to Brockton, which has been unbeaten for three years.

# Deadline For Seniors Bowling

Deadline for tickets for the Quincy Senior Citizens annual bowling night and supper is Nov. 7.

The event, sponsored by the Senior Citizens Activities Division of the Quincy Recreation Department will be held Nov. 15.

Mrs. Marion Andrews, Director, Senior Citizens Activities, has announced that tickets may be obtained at the Senior Citizens Activities Office, 3 Maple St., Quincy Sq. Bowling will be held at 6 p.m. at the Wonder Bowl, Southern Artery followed by supper at Walsh's Restaurant, North Quincy.

**The Quincy Track Club**
**Thanks All Who Contributed**
**To Its Recent**
**First Annual Tag Day.**

**We Sincerely Appreciate**
**Your Support.**

**Newscarriers Wanted**

**Deliver**
**Quincy's Newspaper**
**The**
**QUINCY sun**
*Quincy's Own Weekly Newspaper*

*Start Your Own Quincy Sun Paper Route*
*We'll Show You How*
*Call 471-3100*

# Deaths

*Arthur J. Smith, 76, of Quincy, at Quincy City Hospital, Oct. 25.*

*Thomas J. Carr, 61, of Quincy, unexpectedly Oct. 25.*

*Mrs. Elizabeth [Crossley] Porter, 61, of 176 Billings St., at Quincy City Hospital, Oct. 23.*

*Albert A. Adler, 44, of 44 Woodbine St., at Veterans Administration Hospital, Jamaica Plain, Oct. 25.*

*Augustin Arnold, 65, of 8 Ferriter St., Oct. 27.*

*Mrs. Sadie E. [Lumbert] VanWickler, 77, of Quincy, at Quincy City Hospital, Oct. 27.*

*Miss Ruth E. Lewis, 69, of Port Weyn, N.H., formerly of Quincy, at Huggins Hospital, Oct. 27.*

*Dimitri V. Masscow, 86, formerly of 124 Main St., at a Quincy nursing home, Oct. 28.*

*Bernhard H. O. Sword, 57, of 29 McCusker Dr., Braintree, formerly of Quincy, at South Shore Hospital, Weymouth, Oct. 27.*

*Joseph T. Noonan, 68, of 117 Brigantine Circle, Norwell, formerly of Quincy, at Plymouth County Hospital, Hanover, Oct. 29.*

*Mrs. Lena [Rheingold] Levine, 85, formerly of 34 Harrington Ave., in a nursing home, Oct. 29.*

*Richard N. Healey, 65, of Quincy, unexpectedly at his home, Oct. 29.*

*Miss Matilda Korpi, 87, formerly of Adams St., at a Brockton nursing home, Oct. 30.*

*Warren C. Jaycox, 76, of Washington, D.C., formerly of Quincy, unexpectedly in Washington, Md., Oct. 27.*

*John E. Tirrell, 57, of 26 Green St., Brockton, formerly of Quincy, at the Veterans Administration Hospital, Jamaica Plain, Oct. 27.*

*Miss Marjorie Young, 84, formerly of 21 Trevore St., in a local nursing home, Oct. 28.*

*Joseph V. Breen, 44, of 26 Stetson St., Weymouth, formerly of Quincy, at South Shore Hospital, Weymouth, Oct. 30.*

*Mrs. Rita V. [Chambers] Kavanaugh, 73, of 540 Hancock St., at Milton Hospital, Oct. 30.*

*Willard O. Ericson, 62, of 99 Warren Ave., Brockton, formerly of Quincy, at Cardinal Cushing Hospital, Brockton, Oct. 30.*

*Joseph Antonetti, 77, of 645 Sea St., at Quincy City Hospital, Oct. 30.*

*Arthur T. Greenwood, 47, of Redondo Beach, Calif., formerly of Quincy, in California, Oct. 30.*

*Mrs. Lillian [Hansen] Nelson, 73, of 17 Nelson Dr., Randolph, formerly of Quincy, suddenly at home, Oct. 30.*

*Mrs. Mary E. [Shenick] Johnson, formerly of 1000 Southern Artery, at the Quincy Nursing Home, Oct. 31.*

*Mrs. Alexandrino [Thom] Perry, 77, of 65 Utica St., at Quincy City Hospital, Oct. 31.*

*Mrs. Martha [Isaac] Lind, 80, a former Quincy Elementary School Teacher, in a Plymouth nursing home, Oct. 30.*

*Harry Sheets, 72, father of Quincy, Mass. Ward 4 City Councillor James A. Sheets, suddenly in Clarksville, Pa., Oct. 30.*

*Daniel Coffey, 65, of Quincy, in St. Elizabeth's Hospital, Brighton, Oct. 31.*

*Peter L. Verrochi, 3, of 46 Cranch St., unexpectedly at the Boston Floating Hospital, Oct. 31.*

*Mrs. Martha B. [Croft] Nichols, 82, of 23 Bryant Ave., at South Shore Hospital, Weymouth, Nov. 1.*

*Mrs. Selma L. [Rajala] Salo, 77, formerly of Quincy, at Brockton Hospital, Oct. 31.*

*Frank N. Belezos, 82, of 18 Robertson St., at Quincy City Hospital, Nov. 1.*

*Mrs. Jennie E. [Boudreau] Foster, formerly of 136 Summer St., at Lakes Region Hospital, Laconia, N.H., Nov. 2.*

*Robert J. Downey, of 235 West St., Weymouth, formerly of Quincy, unexpectedly at South Shore Hospital, Weymouth, Nov. 1.*

*Patrick Walsh, 76, of Quincy, Nov. 2.*

# November Fall Revival Series At Wollaston Nazarene Church

"Journey Inward, Journey Outward" is the theme of the November Fall Revival on-going through Sunday at the Wollaston Church of the Nazarene.

Rev. Melvin McCullough, executive secretary of the Department of Youth Services at the Church, is speaking throughout the week in morning and evening chapel services.

Following is a list of Rev. McCullough's remaining sermon topics. The series began Tuesday.

"The Name of The Game", Wednesday, 7:30 p.m.

"Not All Battles Are Worth Winning", Thursday, 10:30 a.m.

"Aglow With The Spirit", Thursday, 7:30 p.m.

"The Strategy for Mission", Friday, 10:30 a.m.

"The Ego Trip", Friday, 7:30 p.m.

"Have You Discovered Authentic Happiness?" Sunday, 11 a.m.

"The Clash of Wills", Sunday, 6 p.m.

# 'Boilerfest' Sunday At Wollaston Congregational

The young people of Wollaston Congregational Church will sponsor "Boilerfest" Sunday, Nov. 9 to help defray the cost of the church boiler.

Young couples and youngsters of the church will cook and serve a dinner of barbequed chicken, knockworst and sauerkraut, German and American potato salad, tossed salad, dessert, coffee, tea and cold drinks.

The young chefs will also prepare a dinner of baked chicken, potato and vegetable.

Dinner will be served from 5-7 p.m.

For reservations call 472-1448 or 773-4655.

# Globe Writer To Speak At Abp. Williams Communion Dinner

Jeremiah Murphy, Boston Globe Columnist, will be the guest speaker at the Sunday, Nov. 9 Archbishop Williams Annual Communion Dinner to be held at the school.

A 6:30 p.m. Mass will be followed by a catered roast beef dinner in the school gymnasium.

Mrs. John Kearney of Holbrook, past guild president, is in charge of ticket sales.

# Child Care Course At Carney Hospital

Carney Hospital is sponsoring a 10-week Child Care course for Quincy and South Shore area parents.

The course, which meets Mondays at 7 p.m. at the hospital, consists of discussion and films on topics including feeding, growth and development, toilet training, accidents, immunizations, allergy, respiratory problems, temperature, fussy baby, children's eyes, medication and treatment.

A pediatric nurse practitioner and pediatric nurse will be available to answer questions. A $6 fee for the course will cover cost of a manual and coffee served at the meetings.

To register for the course, contact Gwen Wilkie at 296-4000, Ext. 567 or Margie Lynch at ext. 192.

# Israeli Dancing Program At Jewish Community Center

The South Area Jewish Community Center will launch an Israeli dancing program Wednesday, Nov. 12 at 8 p.m. in the Quincy Building, 10 Merrymount Rd.

Harolyn Ruben, member of the Karen Shemesh Dance Troupe of Boston, will teach beginner's dances and steps. She will teach dance favorites as well as current steps from Israel.

Included in the instruction will be special trips to performances and other folk dancing sessions.

# 'Freedom' Theme For Youngsters' Essay Contest

Essays on "What Freedom Means To Me" will be written by Quincy Public School children in grades 4, 5 and 6 for a competition sponsored by Freedom Park, Inc.

The child who writes the most meaningful essay will receive an award during the Quincy City Council's Nov. 17 meeting. The school homeroom of the award-winning child will receive a Bicentennial flag, as a symbol for all children to honor and uphold freedom for all.

Judges of the essay contest, all members of the Board of Directors of Freedom Park, Inc., are Rev. John D. Banks, Thomas F. Hurlebaus and Joyce E. King.

# Sunday Social Nights At Cardinal Cushing School

The Cardinal Cushing School and Training Center in Hanover will hold bingo nights every Sunday beginning Nov. 9.

John W. Shyne, acting superintendent of the school, said the weekly games are only one of several fund-raising events which will be conducted to help raise revenues for the school's operation.

The games will take place in the School gymnasium. There will be door prizes and refreshments. Games will begin at 7 p.m.


PEOPLE HELPING PEOPLE

A Program For Widows & Widowers and other interested persons

Location: North Quincy Knights of Columbus Hall, 5 Hollis Avenue, North Quincy.

Time: 7:30 p.m.

Dates and Topics: Thursday, November 13

Speaker: Mr. Anthony Rizzotti, Instructor at Quincy Vocational Technical School

Topic: General Auto Maintenance

Outline: Tips and hints which will help you maintain the value of your car

A FREE PUBLIC SERVICE OF

KEOHANE FUNERAL HOME

773-3551

Please call us for Additional Information



Sweeney Funeral Service

74 ELM STREET–QUINCY

326 COPELAND STREET W. QUINCY

Director M. JOSEPH SWEENEY Telephone 773-2728



Uncle Roy Says: To Charge Your Flowers

on one of your major credit cards by phone

Roy's Flowers

94 Washington St., Quincy

472-1900



Sweeney Brothers

HOME FOR FUNERALS

RICHARD T. SWEENEY SR.

RICHARD T. SWEENEY, JR.

1 INDEPENDENCE AVENUE • QUINCY, MASS.

472-6344

# 'I didn't know you did that!'

## Everybody knows the QUINCY SUN Prints The Quincy Sun.

***But a lot of people don't realize we also print a lot of other things, too. Like books, magazines, newsletters, school and college newspapers, leaflets, pamphlets and even tickets, stationery, and envelopes.***

***Like These....***

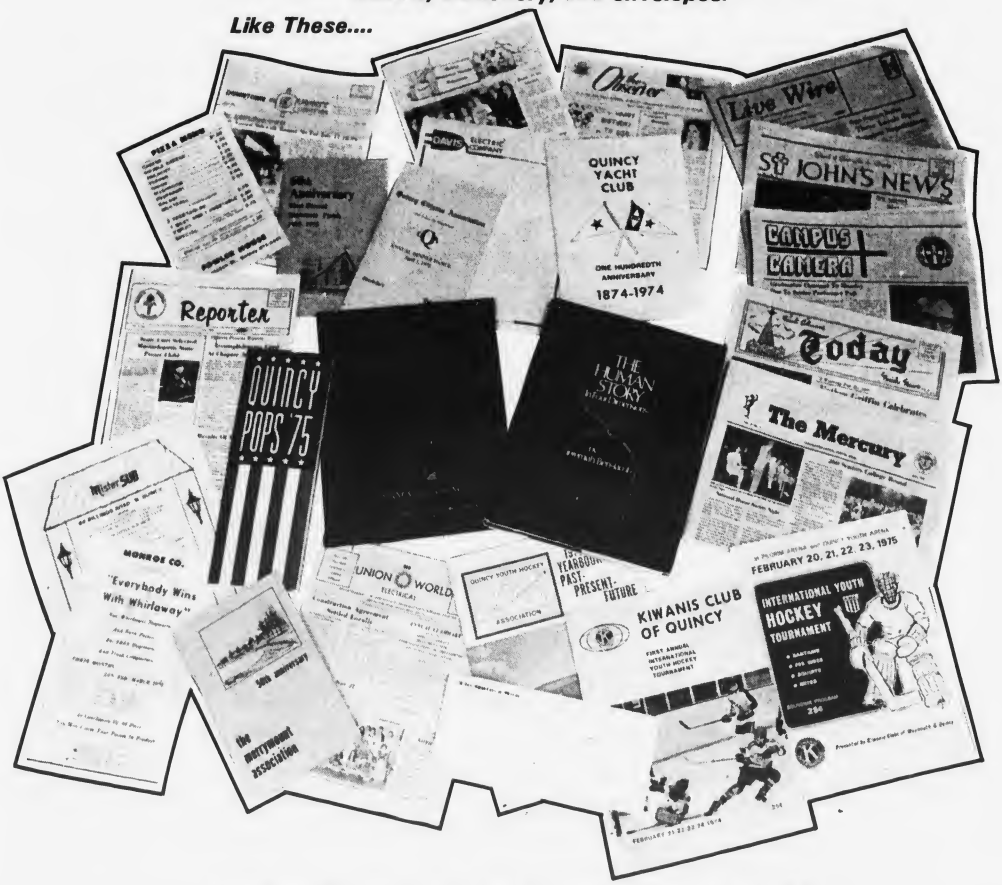


**You see, The Quincy Sun has a Commercial Printing Division.**

*Let Us help you coordinate, design, write your publication or other printing job. If you need photos, we'll take them for you. If you need art work, we have it, no job too big or too small.*

**THE QUINCY SUN**

1372 HANCOCK ST., QUINCY 471-3100

# Troop 194 Girl Scouts Quincy Sun Tour

Girl Scouts of Troop 194, Houghs Neck, visited The Quincy Sun recently to view first hand the workings of a newspaper.

The 25 youngsters, students at Atherton Hough and Great Hill Schools, were:

Stephanie Petz, Holly Morris, Kathy Collagan, Tracy Aiguier, Dawn Higgins, Jennifer McCauley, Karla Robertson, Linda Burgess, Barbara Vejvods, Sandra McInnis, Joanne Crombie, Brigid Morrell, Cheryl Chapman, Michelle Abboud, Michele Beven, Maria Burke, Janice McMillen, Cindy Morrell, Peggy Selby, Maureen Bythrow, Margaret Cullen, Rosemary Cullen, Kathy Stapleton, Susan Beven and Susan Moody.

Mrs. Pat Morrell, troop leader, Mrs. A. Beven, Mrs. Francis X. McCauley, and Mrs. Nancy Chapman accompanied the girls on the tour.

The girls first visited the editorial and advertising departments on the street-floor of the office. They then toured the lower level of the office where they saw news headlines being set by a Compugraphic 7200 photo typesetting machine.

They also saw a newsstory being set on an IBM computer system. The girls saw newsstories pasted-up in the production department, where paste-up artists fixed the stories into proper position on paste-up boards.

Before leaving the office, each scout received a complimentary copy of The Quincy Sun.

# Bicentennial Drawing At Heritage Visitors Center

A Bicentennial drawing will be held at the Quincy Heritage Visitors' Center during the week of Nov. 10-15.

"We want people to take a few minutes and see the city's official visitors' center," said John R. Graham, Quincy Heritage executive director. "Thousands of people have come to our location in the Quincy Center MBTA Station."

The drawing is open to everyone. "There's no need to make a purchase. Just drop in and fill out a card."

Featured in the drawing will be a numbered "City of Presidents" Wedgwood plate, an electric clock bearing the seal of the city of Quincy, a sterling silver John Quincy Adams signet ring, an Adams cocktail decanter set, and a set of four coffee mugs with the city seal.

Registration for the drawing is from Nov. 10 to Nov. 15. "The winners do not need to be present at the time of the drawing," said Graham.

# Volunteers Staff Senior Telephone Service

Speedy Senior Service, an information and referral service for older people, has trained senior volunteers who are ready to take calls from older people with questions or problems.

The volunteers, under the direction of Loretta Ardini and Trixie Phelan, Service coordinators, have been trained to assess the needs of the caller and help him find the proper solution. They have access to an extensive resource file containing information in areas such as SSI [supplemental security income], Social Security, Housing, Transportation, Health services and Recreation opportunities.

Volunteers will be answering phones Monday through Friday from 9 a.m. to 4 p.m. Anyone with a question is encouraged to call the Service at 471-3601. Seniors are welcome to visit the Speedy Senior Service offices at 1354 Hancock St., Room 306 in Quincy Square. The service is sponsored by the South Shore RSVP in conjunction with the Quincy Council on Aging.

# Women In Construction Plan Bavarian Night

The Boston Chapter of the National Association of Women in Construction will hold a Bavarian Night Friday at the Watertown Elks Club, Arlington St., Watertown.

Tickets for the event can be purchased through Publicity chairman Dorothy Ceriani of 125 Common St., West Quincy, office manager at L. Antonelli Iron Works, Inc.

## crossword puzzle

Answer to Puzzle No. 128

**ACROSS**

1 Cauterizes
6 Trunk of the human body
11 Company
13 Appear unexpectedly (two words)
14 Road (ab.)
15 Seasoning (two words)
17 Symbol: selenium
18 Army Medical Staff (ab.)
20 Dexterous
21 — Clemente
22 Unit of electric power
24 Equivocate
25 Auto race: Le —, France
26 A sea nymph
28 Dwarf actor, Michael —
29 Narrow lane (Scot.)
30 Soft mineral
31 Country in Southeast Asia
32 Don Quixote's squire
34 Small mountain lake
35 Complete circuit
36 His and ....
38 Groove
39 Premium
41 Kind of code
42 Arabic (ab.)
43 Author: *The Odessa File*
45 Soldier (coll.)
46 Noisy vegetable
48 A Greek dialect
50 Slur over in pronunciation
51 A flower

**DOWN**

1 Stalk of grain
2 Author: *The Billion Dollar Sure Thing*
3 Account of (ab.)
4 Polish
5 Box
6 Flat receptacle
7 Expletive
8 Reformed Presbyterian (ab.)
9 Author: *Once Is Not Enough*
10 Commences
12 Part of the face
13 Surrender
16 Placed
19 Author: *The Hollow Hills*
21 Author: *Rabbit Boss*
23 Author: *Harvest Home*
25 Material spread around plants
27 Abstract being
28 Actor Duryea
30 Amazon Indian
31 Bay tree
32 Without
33 Source
34 Sign
35 Australian parrot
37 Piquant
39 Drill
40 Pace
43 Nourished
44 Garden implement
47 Symbol: lithium
49 Behold!

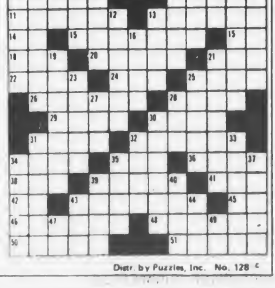

Distr. by Puzzles, Inc. No. 128

## LEGAL NOTICES

COMMONWEALTH OF MASSACHUSETTS
Norfolk, ss. Probate Court

No. 75M2056-D1

PATRICIA M. HUGHES, Plaintiff vs. GEORGE G. HUGHES, Defendant Summons by Publication.

To the above-named Defendant:

A complaint has been presented to this Court by your spouse, PATRICIA M. HUGHES of Quincy, Mass., seeking to dissolve the bonds of marriage on the grounds of desertion.

You are required to serve upon George M. Criss Esquire of Blakeney, Blakeney, Criss & Moran, plaintiff's attorney, whose address is 50 Congress St., Boston, Mass. 02109 your answer on or before December 3, 1975. If you fail to do so, the Court will proceed to the hearing and adjudication of this action. You are also required to file a copy of your answer in the office of the Register of this Court at Dedham.

Witness ROBERT M. FORD, Esq., First Judge of said Court at Dedham this October 27, 1975.

PAUL C. GAY
Register of Probate

11/6-13-20/75

COMMONWEALTH OF MASSACHUSETTS
Norfolk, ss. Probate Court

No. 75P2758-E1

To all persons interested in the estate of LILLIAN S. JOHNSON also known as LILLIAN JOHNSON late of Quincy in said County, deceased. And to the Attorney General of said Commonwealth if required.

A petition has been presented to said Court for probate of a certain instrument purporting to be the last will of said deceased by BARBARA E. TURNER of Halifax in the County of Plymouth praying that she be appointed executrix thereof without giving a surety on her bond.

If you desire to object thereto you or your attorney should file a written appearance in said Court at Dedham before ten o'clock in the forenoon on Dec. 10, 1975, the return day of this citation.

Witness, ROBERT M. FORD, Esquire, First Judge of said Court, this Oct. 28, 1975.

PAUL C. GAY
Register

11/6-13-20/75

COMMONWEALTH OF MASSACHUSETTS
Norfolk, ss. Probate Court

No. 75P2480-E1

To all persons interested in the estate of DOROTHEA ELIZABETH MaGACHIE, also known as DOROTHEA E. McGACHIE late of Quincy in said County, deceased. And to the Attorney General of said Commonwealth, if required.

A petition has been presented to said Court for probate of a certain instrument purporting to be the last will of said deceased by HELEN LOUISE McGACHIE of Quincy in the County of Norfolk praying that she be appointed executrix thereof without giving a surety on her bond.

If you desire to object thereto you or your attorney should file a written appearance in said Court at Dedham before ten o'clock in the forenoon on Dec. 10, 1975, the return day of this citation.

Witness, ROBERT M. FORD, Esquire, First Judge of said Court, this Oct. 30, 1975.

PAUL C. GAY,
Register.

11/6-13-20/75

## LEGAL NOTICES

COMMONWEALTH OF MASSACHUSETTS
Norfolk, ss. Probate Court

No. 75P2621-E1

To all persons interested in the estate of GRACE M. NASH late of Quincy in said County, deceased. And to the Attorney General of said Commonwealth, if required.

A petition has been presented to said Court for probate of a certain instrument purporting to be the last will of said deceased by CHARLES A. NASH of Freeport in the State of Maine praying that he be appointed executor thereof without giving a surety on his bond.

If you desire to object thereto you or your attorney should file a written appearance in said Court at Dedham before ten o'clock in the forenoon on Nov. 26, 1975, the return day of this citation.

Witness, ROBERT M. FORD, Esquire, First Judge of said Court, this Oct. 15, 1975.

PAUL C. GAY,
Register.

11/6-13-20/75

COMMONWEALTH OF MASSACHUSETTS
Norfolk ss. Probate Court

No. 75M1948-D1

CLARA L. POPOWITZ Plaintiff vs. ADOLF POPOWITZ/also known as ALFRED A. POPOWITZ Defendant. Summons by Publication.

To the above-named Defendent:

A complaint has been presented to this Court by your spouse, Clara L. Popowitz, seeking a divorce on the ground of desertion.

You are required to serve upon Kevin F. Murphy, Boston Legal Aid Society, plaintiff's attorney, whose address is 14 Somerset Street, Boston, MA, your answer on or before January 7, 1976. If you fail to do so, the Court will proceed to the hearing and adjudication of this action. You are also required to file a copy of your answer in the office of the Register of this Court at Dedham.

Witness ROBERT M. FORD, Esq., First Judge of said Court at Dedham, this October 7, 1975.

PAUL C. GAY.
Register.

11/6-13-20/75

COMMONWEALTH OF MASSACHUSETTS
Norfolk, ss. Probate Court

No. 75P2610-E1

To all persons interested in the estate of ELSIE W. GIFFORD late of Quincy in said County, deceased. And to the Attorney General of said Commonwealth, if required.

A petition has been presented to said Court for probate of a certain instrument purporting to be the last will of said deceased by DONALD F. GIFFORD of Port Jefferson Station in the State of New York, praying that he be appointed executor thereof without giving a surety on his bond.

If you desire to object thereto you or your attorney should file a written appearance in said Court at Dedham before ten o'clock in the forenoon on Nov. 19, 1975, the return day of this citation.

Witness, ROBERT M. FORD, Esquire, First Judge of said Court, this Oct. 10, 1975.

PAUL C. GAY,
Register.

10/23-30 11/6/75

COMMONWEALTH OF MASSACHUSETTS
Norfolk, ss. Probate Court

No. 74P0936

To all persons interested in the estate of MARIE B. COLLINS late of Quincy in said County, deceased. And to the Attorney General of said Commonwealth, if required.

The executrix of the will of said deceased has presented to said Court for allowance her first and final account.

If you desire to object thereto you or your attorney should file a written appearance in said Court at Dedham before ten o'clock in the forenoon on Dec. 3, 1975, the return day of this citation.

Witness, ROBERT M. FORD, Esquire, First Judge of said Court, this Oct. 20, 1975.

PAUL C. GAY,
Register.

10/30 11/6-13/75

## LEGAL NOTICES

COMMONWEALTH OF MASSACHUSETTS
Norfolk, ss. Probate Court

No. 75P2662-E1

To all persons interested in the estate of NORMAN N. PITNOF late of Quincy in said County, deceased. And to the Attorney General of said Commonwealth, if required.

A petition has been presented to said Court for probate of a certain instrument purporting to be the last will of said deceased by ELIZABETH G. PITNOF of Quincy in the County of Norfolk praying that she be appointed executrix thereof without giving a surety on her bond.

If you desire to object thereto you or your attorney should file a written appearance in said Court at Dedham before ten o'clock in the forenoon on Nov. 26, 1975, the return day of this citation.

Witness, ROBERT M. FORD, Esquire, First Judge of said Court, this Oct. 17, 1975.

PAUL C. GAY
Register.

10/23-30 11/6/75

COMMONWEALTH OF MASSACHUSETTS
Norfolk, ss. Probate Court

No. 75P2703-E1

To all persons interested in the estate of ROSALIA TERRASI late of Quincy in said County, deceased. And to the Attorney General of said Commonwealth, if required.

A petition has been presented to said Court for probate of a certain instrument purporting to be the last will of said deceased by BRUNO FRANCIS TERRASI of East Bridgewater in the County of Plymouth praying that he be appointed executor thereof without giving a surety on his bond.

If you desire to object thereto you or your attorney should file a written appearance in said Court at Dedham before ten o'clock in the forenoon on Dec. 3, 1975, the return day of this citation.

Witness, ROBERT M. FORD, Esquire, First Judge of said Court, this Oct. 22, 1975.

PAUL C. GAY,
Register.

10/30 11/6-13/75

COMMONWEALTH OF MASSACHUSETTS
Norfolk, ss. Probate Court

No. 75P643-E1

To all persons interested in the estate of JOSEPHINE ANGRISANO late of Quincy in said County, Deceased. And to the Attorney General of said Commonwealth, if required.

A petition has been presented to said Court for probate of a certain instrument purporting to be the last will and one codicil of said deceased by JOSEPHINE B. MERCURIO of Winchester in the County of Middlesex praying that she be appointed executrix thereof without giving a surety on her bond.

If you desire to object thereto you or your attorney should file a written appearance in said Court at Dedham before ten o'clock in the forenoon on Nov. 26, 1975, the return day of this citation.

Witness, ROBERT M. FORD, Esquire, First Judge of said Court, this Oct. 16, 1975.

PAUL C. GAY,
Register.

10/23-30 11/6/75

COMMONWEALTH OF MASSACHUSETTS
Norfolk, ss. Probate Court

No. 75P1826-E1

To all persons interested in the estate of ELLEN BUTTS also known as HELEN BUTTS late of Quincy in said County, deceased, testate. And to the Attorney General of said Commonwealth, if required.

A petition has been presented to said Court for license to sell at private sale, certain real estate of said deceased, which is situated in Quincy in said County, in accordance with the offer set out in said petition.

If you desire to object thereto you or your attorney should file a written appearance in said Court at Dedham before ten o'clock in the forenoon on Dec. 3, 1975, the return day of this citation.

Witness, ROBERT M. FORD, Esquire, First Judge of said Court, this Oct. 20, 1975.

PAUL C. GAY,
Register.

10/30 11/6-13/75

# CLASSIFIED ADS

## LEGAL NOTICES

COMMONWEALTH OF MASSACHUSETTS
Norfolk, ss. Probate Court

No. 74P2633

To all persons interested in the estate of THOMAS A. SHRUHAN late of Quincy in said County, deceased. And to the Attorney General of said Commonwealth, if required.

A petition has been presented to said Court by MARY R. CHAPIN praying for authority to adjust by compromise or arbitration a demand against the said estate, by Randolph Savings Bank, Edward G. Daly and Swarco Realty Associates, Inc. in the amount of $94,000.00 as more fully set out in said petition.

If you desire to object thereto, you or your attorney should file a written appearance in said Court before ten o'clock in the forenoon on Nov. 26, 1975, the return day of this citation.

Witness, ROBERT M. FORD, Esquire, First Judge of said Court, this Oct. 14, 1975.

PAUL C. GAY
Register

10/23-30 11/6/75

COMMONWEALTH OF MASSACHUSETTS
Norfolk, ss. Probate Court

No. 74P2633

To all persons interested in the estate of THOMAS A. SHRUHAN late of Quincy in said County, deceased. And to the Attorney General of said Commonwealth, if required.

A petition has been presented to said Court by MARY R. CHAPIN praying for authority to adjust by compromise or arbitration a demand against the said estate, by general creditors in the amount of $9,535.72 as more fully set out in said petition.

If you desire to object thereto, you or your attorney should file a written appearance in said Court at Dedham before ten o'clock in the forenoon on Nov. 26, 1975, the return day of this citation.

Witness, ROBERT M. FORD, Esquire, First Judge of said Court, this Oct. 14, 1975.

PAUL C. GAY,
Register.

10/23-30 11/6/75

COMMONWEALTH OF MASSACHUSETTS
Norfolk, ss. Probate Court

No. 74P3265

To MARY ANN PRISCILLA JAGGER of Quincy in said County, a person under conservatorship, to her heirs apparent or presumptive, and to the Massachusetts Department of Mental Health.

A petition has been presented to said Court for license to sell at private sale - certain real estate of said ward for her maintenance - which is situated in Littleton, in the County of Middlesex, in accordance with the offer set out in said petition.

If you desire to object thereto you or your attorney should file a written appearance in said Court at Dedham before ten o'clock in the forenoon on Dec. 10, 1975, the return day of this citation.

Witness, ROBERT M. FORD, Esquire, First Judge of said Court, this Oct. 29, 1975.

PAUL C. GAY
Register

11/6-13-20/75

Help your HEART FUND
American Heart Association

## SERVICES OFFERED

SAVE B & G Electrical's SAVE

**7½% Rebate Sale**

Save 7½% on the price of a 100 Amp service change. Now through Dec. 31st with this coupon.

For more information call B & G Electrical at 479-1446 or479-6722 -

Free estimates.

Good only with this coupon. 11/6

## HELP WANTED

**KIDS!!**

**Christmas Jobs**

We have 20 immediate openings for boys and girls to work part time after school. No experience necessary. $38.00 per week salary to start. 479-4220 after 2 p.m. 11/6

## LEGAL NOTICES

COMMONWEALTH OF MASSACHUSETTS
Norfolk, ss. Probate Court

No. 75F2638-E1

To all persons interested in the estate of JOSEPH F. DUGGAN late of Quincy in said County, deceased. And to the Attorney General of said Commonwealth, if required.

A petition has been presented to said Court for probate of a certain instrument purporting to be the last will of said deceased by JOSEPH F. DUGGAN of Milton in the County of Norfolk praying that he be appointed executor thereof without giving a surety on his bond.

If you desire to object thereto you or your attorney should file a written appearance in said Court at Dedham before ten o'clock in the forenoon on Nov. 26, 1975, the return day of this citation.

Witness, ROBERT M. FORD Esquire, First Judge of said Court, this Oct. 16, 1975.

PAUL C. GAY,
Register.

10/23-30 11/6/75

## SERVICES OFFERED

## HELP WANTED

**RETIRED COUPLE**

To live in and do repairs at Quincy Apartment Complex. Should be available to handle phone calls and rent apartments. Monthly salary, free apartment, utilities and phone. 272-0606. 11/6

## LOST PASSBOOK

The following Passbooks No. 01-59000 and No. 04-02703 have been lost, destroyed or stolen and application for payment has been made in accordance with Section 20, Chapter 167, General Laws. The finder will please return to the Hancock Bank & Trust, Hancock St., Quincy.
10/30 11/6/75

## LOST PASSBOOK

The following Passbook No. 1031261 has been lost, destroyed or stolen and application for payment has been made in accordance with Section 20, Chapter 167, General Laws. The finder will please return to the Granite Co-operative Bank, 440 Hancock St., No. Quincy.
10/30 11/6/75

**NEWSCARRIERS WANTED**
Here's a chance to earn extra money by building a Quincy Sun home delivery route.
Telephone: 471-3100

## SERVICES OFFERED

**HOME MAINTENANCE**

Aluminum seamless gutters $3.25 per foot with matching drain pipes installed. Also small repairs. 6½" insulation installed in attics or basement. Free Estimates. John Campbell 773-4429. 11/27

**BATHTUBS RESURFACED**

Like new, on location. Shiny bright, choice colors. All work guaranteed. Using Lectroglaz Proc. Free estimate. Call 889-1444. 12/3

**PAINTING GENERAL REPAIRS**

Interior – Exterior
Free Estimates
Call 479-8330 11/6

## FOR SALE

**1972 PONTIAC VENTURA**

2-door, 6 cylinder, automatic, P.S., 36,000 miles. Excellent condition. $1,800. Call Steve 479-6831 - 773-1266. T.F.

## INSTRUCTION

**MUSIC LESSONS**

**PIANO - ORGAN**
**GUITAR - BASS**

Adult or child, in your home or mine. "You will never know until you try."
Vin Doherty
961-2531. 12/18

**POTTERY CLASSES**

40 Sealund Rd, North Quincy. Hand building and wheel, 5 sessions $15. Call Nancy Urban, 328-8192. 11/6

## MISCELLANEOUS

**YARD SALE**

Sunday November 9, 10 a.m. to 4 p.m. Miscellaneous Items. 15 Bird St., Houghs Neck. Rain Date Sun. Nov. 16. 11/6

Save Gas and Money ... shop locally.

## SERVICES OFFERED

***ART FLOOR CO., INC.***
create the Mood with...
LINOLEUM & TILE
KENTILE • AMTICO • ARMSTRONG CONGOLEUM
SOLD and INSTALLED
HARDWOOD FLOORS, LAID & REFINISHED by our SPECIALISTS
Complete Line of Ceramic Tile • Carpeting
**328-6970**
115 Sagamore St., NORTH QUINCY

**RICK'S ROOFING**

Roofs - gutters - vinyl siding - No job too small. Free Estimates. Licensed, insured - guarandeed.
471-3205 479-3566 T.F.

**KEYS MADE**
Locksmith on Duty
**GRANITE CITY HARDWARE**
1617 Hancock St., Quincy
479-5454 T.F.

**NEED LIGHT TRUCKING?**
Call 848-3092
Nights or week-ends T.F.

HOME OWNERS RATES ARE LOWER: If you have a basic Homeowner's policy for $20,000 and are paying more than $62.00 a year, call 282-4412 at once. Rutstein Insurance Agency. T.F.

**HALL FOR HIRE**
Weddings - showers - meetings - banquets. Elks Home, 1220 Hancock St., Quincy.
472-2223 T.F.

**HALL FOR RENT**
North Quincy K. of C. Building, 5 Hollis Ave. For information please call
328-5552 - 328-0087
328-9822 T.F.

**CARPENTRY**
Licensed builder, 26 years experience. Repairs, remodeling & additions. No job too small. Free Estimates. Charles J. Ross, 479-3755. T.F.

**MASON WORK**
Of every kind - chimney, fireplace, stone, block, steps, new and repaired. Free estimates. Call F. Radtke 328-3562 after 5 p.m. 1/8

## INDEX FOR CLASSIFIED

Services
For Sale
Autos
Boats
For Rent
Help Wanted
Pets, Livestock
Lost and Found
Real Estate for Sale
Real Estate Wanted
Miscellaneous
Work Wanted
Antiques
Coins and Stamps
Rest Homes
Instruction

QUINCY sun

MAIL TO: QUINCY SUN, 1372 Hancock St., Quincy 02169
WANT ADS PAYABLE IN ADVANCE...cash must accompany order

Enclosed is____for the following ad to run____times

COPY:_____

Single Rate: $2.50 for one week, up to 20 words, 5¢ each additional word.
Contract Rates: $2.25 per week, up to 20 words for three or more insertions of the same ad.
10 Consecutive issues $2.00 per week
No refund will be made at this contract rate in the event of cancellation.
Deadline: Friday 5 P.M. for the following weeks publication.
Please include your phone number in ad.

## *Hedges Keynote Speaker*

# Several Thousand To March In Veterans Day Parade Nov. 11

U.S. Air Force Rt. Brigadier General Charles W. Hedges, former Norfolk County sheriff, will be the keynote speaker during Veterans' Day ceremonies to be held next Tuesday on the grounds of Adams Academy.

Several thousand marchers are expected to step out from the Charles Ross Parkingway to participate in the annual Veterans' Day Parade honoring Quincy veterans of all wars.

Sponsored by the Quincy Veterans Council, the parade will begin at 10:30 a.m., proceeding down School and Hancock Sts. to Adams Academy.

Council Commander Thomas F. Hurlebaus will be chief marshall and Joseph McDonough, senior vice-commander and Kenneth Taft, junior vice-commander, will serve as his aides.

Also heading the parade roster will be aides de camp Walter Johnson, finance officer; William Ash, chaplain; Roger Whitcomb, public relations officer; James Lynch, historian; and Lawrence Carnali, graves officer.

The lead detachment of the three-division parade will also include Adjutant Arthur G. McLean, Hedges, Mayor Walter J. Hannon, Parade Chairman John Gillis and staff, national, state and city officials and the 215th Army Band, M.N.G.

Rev. Frank Bauer, pastor of the Wollaston Lutheran Church, will deliver the invocation with Rev. John McMahon, pastor of St. Mary's church, leading the Veterans Day prayer. Rabbi Jacob Mann of the Congregation Beth Israel will offer benediction.

Following wreath-laying ceremonies, taps and the national anthem will be played by the 215th Army Band, M.N.G.

The volley will be fired by the William R. Caddy Detachment of the Marine Corps League.

Both Mayor Hannon and City Clerk John Gillis will address the gathering.

Also marching in the parade will be the North Quincy High School Band, the Quincy High School Band, World War I veterans, Gold Star Mothers, Randolph Amvet Lancers, Randolph Amvet Brigadiers, the Renegade Junior and Senior Drum and Bugle Corps, the Sir Thomas More Squires Drum and Bugle Corps.

Veterans organizations marching in the parade will include George F. Bryan VFW Post and Auxiliary, Robert I. Nickerson Legion Post and Auxiliary, Quincy Legion Post and Auxiliary, Cyril P. Morrisette Legion Post and Auxiliary, Wollaston Legion Post and Auxiliary, Houghs Neck Legion Post and Auxiliary, Quincy Cavanagh Chapter 79 of the Disabled American Veterans, Quincy Memorial Post 7 Amvets, World War I Barracks 458 of Quincy, William R. Caddy Detachment of the Marine Corps League and Jewish War Veterans, Quincy Post 193.

Assisting Chairman Gillis in the planning of the parade are Allen Kofman, co-chairman, Lawrence Butler, Thomas McDonald and Paul O'Neill, all past Council commanders.

Past Commander Thomas McDonald will be officer of the day, Thomas Hanrahan, sergeant-at-arms, and Ralph Paull, assistant sergeant-at-arms.

Irving Isaacson, judge advocate of the Council, and Richard Koch of Quincy Post 7, Amvets, will serve as aides to invited guests.

The following parade staff members will also be marching in the parade: Frederick Dwelley, commander of Quincy Post 95; Hugo Saluti, commander of Morrisette Legion Post; Merwin Seymour, commander of the Wollaston Post; William Morrill, commander of the Houghs Neck Post; Earl C. Montgomery, commander of the Nickerson Post; Albert Blake, commander of the George F. Bryan VFW Post; John J. Bryan, commander of the Quincy Barracks 458; Bernard Pokat, commander of Quincy Post 193 of Jewish War Veterans; Thomas Pennor, commander of the William R. Caddy Detachment of the Marine Corps League; Kenneth B. Taft, commander of Chapter 79 of Disabled American Veterans; Roger Whitcomb, commander of Quincy Memorial Post 7, Amvets; and Thomas F. Hurlebaus, commander of the Quincy Veterans Council.

## 'City Of Patriots' Commemorative Plates Available

"The City of Patriots" commemorative plates have arrived from England at the Quincy Heritage Visitors' Center in the Quincy Center MBTA Station.

Each of the plates is individually numbered and have been created in the world famous Wedgwood pink color.

Designed by the Wedgwood artists in London, the plates depict John Hancock and his wife, Dorothy Quincy. In addition, four famous historic sites are featured in the center of the plates including the Dorothy Quincy House, Quincy City Hall, the Adams Academy and the Thomas Crane Public Library.

The "City of Patriots" plate is the companion to the "City of Presidents" plate which was also created by Wedgwood craftsmen for Quincy Heritage. The "Presidents" plate is the well-known Wedgwood blue with drawings of Presidents John Adams and John Quincy Adams Adams Mansion and the Josiah Quincy home.

The price of plates 1 through 100 is $25 while those numbered 101 to 1200 are $17.75 each. Each plate is boxed ready for mailing.

## The Vote

MAYOR

* Walter J. Hannon, 17,060. Joseph J. LaRaia, 16,926.

COUNCIL AT-LARGE

* Arthur H. Tobin, 20,453. * Paul D. Harold, 19,125. * John J. Quinn, 17,187. Harold Davis, 16,779. Sabina Stenberg, 5,375. William Delahunt, 4,696. Helen McDonnell, 396. [write-ins].

WARD 1

* Leo J. Kelly, 4,036. Edward Meade, 1,467.

WARD 2

* Daniel Raymondi, 4,037. Robert Martinson, 1,934.

WARD 3

* James Lydon, 4,372. Emery Fontaine 1,384.

WARD 4

* James Sheets, 4,726 [unopposed].

WARD 5

* Warren Powers, 3,623. Marilyn Hanabury, 1,056.

WARD 6

* Dennis Harrington, 2,521. Walter Hickey, 2,388.

SCHOOL COMMITTEE

* Francis McCauley, 18,103. * Patricia Toland, 17,084. * Christopher Kennedy, 14,785. Francis Bellotti, Jr., 12,548. Thomas Mullaney, 11,300. Marie MacIntyre, 8,762.

QUESTION NO. 1

[Beano]

* Yes, 25,113. No, 6,269.

QUESTION NO. 2

[8-Story Height Limit]

* No, 15,179. Yes, 13,487

QUESTION NO. 3

[10-Story Height Limit]

* Yes, 18,393. No, 10,257.

* Elected

Total Vote: 34,374 [71 3 percent]


Veteran's Day Sale

November 11 -- 1 P.M. to 9 P.M.

Come in for your FREE copy of

AMERICA'S BICENTENNIAL FREEDOM DOCUMENTS

available November 6 thru November 15

*A Complete Collection Of The Famous Documents Which Form Our Nation's Heritage*

★ Declaration of Independence
The Constitution
★ Bill of Rights
★ The Monroe Doctrine
★ The Gettysburg Address
★ The Star-Spangled Banner
★ The Pledge of Allegiance

1975 MONZA TOWNE COUPE

$800 OFF

Low mileage demonstrator, automatic, power steering, air conditioned, AM/FM stereo. Many, many other extras.

1975 CHEVROLETS
ALL MODELS (Except Corvettes)
At SALE PRICES With
End-of The Year Savings

20 DEMO'S ALL MODELS
AT SUPER SAVINGS

PRESIDENT CHEVROLET

540 Southern Artery • Quincy • PResident 3 5050

# The Quincy Sun

Vol. 8 No. 9 Thursday, November 13, 1975

10¢

VETERAN John F. Mutch, of Quincy, silhouetted against the World War I doughboy statue, pauses to remember those who gave their lives in defense of our nation's ideals, at Veterans Day ceremonies at Adams Academy.

[Quincy Sun Photos by Steve Liss]

*Await LaRaia Filing*

## Mayoral Recount Not Before Nov. 22

By MARY ANN DUGGAN

The mayoral election recount apparently will be delayed until at least Nov. 22 according to City Clerk John Gillis.

Gillis said Joseph LaRaia, who lost by a narrow 134-vote margin, had not filed as of Tuesday, making it virtually impossible to set up the recount process for this Saturday as originally hoped for.

"Mr. LaRaia has not yet filed his papers and I cannot notify the election workers and set the recount date until he does," Gillis said.

"The earliest we could have the recount would be Nov. 22. But it may be even after that because of the Nov. 18 special primary election for state representative in the Fourth Norfolk District."

LaRaia, whose workers are collecting 10 signatures in each of the 39 precincts instead of only the required 10 in each of the six wards to cover themselves, said he will file by Friday's deadline.

Mayor Walter J. Hannon meanwhile said he also plans to file for a recount to ensure the tabulation takes place city-wide and to counter the possibility LaRaia could request a recount in only those precincts where he feels he could have an advantage.

Walter J. Hickey, who trailed incumbent Dennis Harrington in the Ward 6 city councillor race by a 133 vote margin, filed for a recount Friday. Gillis said a separate recount will have to take place in Hickey's case, costing the city another $2,000 on top of the $2,000 for the mayoral recount.

A third recount is also possible in the at-large race in which Harold Davis placed

[Cont'd on Page 25]

*Financial Statements Filed*

## Hannon Spent $38,985, LaRaia $28,392 In Race

At election's end, Mayor Walter J. Hannon not only raised more contributions than any other candidate, he also spent more than any other.

Candidate reports listing campaign contributions for the Nov. 4 final election, combined with similar reports for the Sept. 23 preliminary, show Hannon raised a total of $35,077 in contributions and accrued $38,985 in expenditures.

Reports filed by mayoralty contender Joseph LaRaia show the city councillor raised a total of $30,173.95 during his bid for office and accrued $28,392.95 in expenses.

Campaign financial statements disclosed before the Sept. 23 preliminary election indicated LaRaia had raised the greatest amount of contributions [$25,243.95], while Hannon had spent the most [$26,490.18].

Total contributions and expenditures for the other candidates in the Nov. 4 are as follows:

Arthur H. Tobin, councillor at-large: $2,150 raised, $1,414.04 spent.

Atty. Paul D. Harold, councillor at-large: $7,315.14, raised, $5,212.43 spent.

John J. Quinn, councillor at-large: $1,920 raised, $1,448.31 spent.

Harold Davis, councillor at-large: $9,687.58 raised, $7,043.81 spent.

Sabina Stenberg, councillor at-large: Final campaign statement is being corrected. Figures as of the preliminary showed $165 raised and $1,781.27 spent.

Leo J. Kelly, Ward 1; $375 raised, $478.18 spent.

Edward W. Meade, Ward 1: $1,382 raised, $1,305.30 spent.

Daniel G. Raymondi, Ward 2: $3,948 raised, $2,535.94 spent.

Robert H. Martinson, Ward 2: $454 raised, $309.97 spent.

John J. Lydon Jr., Ward 3: $275 raised, $275 spent.

Emery C. Fontaine Jr., Ward 3: $258 raised, $284 spent.

James A. Sheets, Ward 4: $900.50 raised, $818.62 spent.

Warren A. Powers, Ward 5: $430 raised, $180 spent.

Dennis E. Harrington, Ward 6: $410 raised, $376.97 spent.

Walter J. Hickey, Ward 6: $306.76 raised, $306.76 spent.

Francis X. McCauley, school committee: $1,755.89 raised, $1,859.53 spent.

Patricia Toland, school committee: $4,159.10 raised,

[Cont'd on Page 18]

*5 Democrats Seek Nomination*

## Special Primary Nov. 18 For State Representative

Nearly 14,000 Quincy voters will be eligible to cast a ballot in the Nov. 18 state primary to fill the vacant Fourth Norfolk District representative's seat.

City Clerk John Gillis sees "a less than 30 percent voter turnout.

Facing off in the election will be Democrats Thomas Dougherty of 87 Shawmut St., West Quincy; Atty. Joseph F. Killion of 137 Grandview Ave., Wollaston; Herbert Repucci of 62 Shirley St., West Quincy; James A. Sheets of 926 Furnace Brook Parkway; and John M. Tehan of 43 Town Hill St., West Quincy.

No Republicans filed nomination papers for the race but a blank ballot will be available for write-in and sticker candidates.

In addition, a blank American party ballot will be printed, allowing Hose Higuera of 64 Town Hill St., West Quincy - whose name cannot legally appear on a primary ballot - to conduct a sticker campaign instead.

The representative's seat was vacated by the appointment of William D. Delahunt as Norfolk County District Attorney.

One of the five Democratic candidates will then face the three Independent candidates or any sticker candidates in the Dec. 16 state final.

The Independent candidates are Santa C. Fareri of 7 Welgate Circle; Marilyn Hanabury of 2 Old Colony Ave.; and Ward 3 Councillor John J. Lydon of 468 Beale St., Wollaston.

Higuera, a former Democrat who changed his political affiliation to the American Party Oct. 30, cannot, under law, run for a political office as an American Party candidate until

[Cont'd on Page 14]

## City Council To Hold Public Hearings Nov. 25

The City Council will conduct a series of five public hearings Tuesday, Nov. 25 in City Council Chambers.

The hearings are scheduled as follows:

- Acceptance of Wentworth St., 7:30 p.m.
- Acceptance of Winthrop St. from Babcock to Parkhurst St., 7:35 p.m.
- Acceptance of Stoughton St. from Manet Ave. to Malvern St., 7:40 p.m.
- Amendment of a flood plain district zoning ordinance, 8 p.m.
- Amendment of zoning ordinances affecting use regulations, automotive and related uses and parking and loading requirements, 8:15 p.m.

CROSSCURRENTS – John Volpe, [left], ambassador to Italy, and Sen. Edward Brooke, seem to be wrapped up in their own conversation during one of President Gerald R. Ford's fund-raising speeches at the Museum of Science last Friday. But listening intently to the president is U.S. Representative Silvio Conte.

[Quincy Sun Photo by Steve Liss]

**The Quincy Sun**

Published weekly on Thursday by
The Quincy Sun Publishing Company
1372 Hancock St., Quincy, Massachusetts 02169
Publisher and Editor
Henry W. Bosworth, Jr.

Advertising Director
John B. Powers

10¢ Per Copy - $4.00 Per Year - Out of State $5.00 Per Year
Telephone: 471-3100 471-3101 471-3102
Second-Class Postage Paid at Boston, Mass.
MEMBER NEW ENGLAND PRESS ASSOCIATION

The Quincy Sun assumes no financial responsibility for typographical errors in advertisements but will reprint that part of an advertisement in which the typographical error occurs.

# 43 Local Students In 'Who's Who'

Forty-three students from Quincy have been selected for the ninth annual edition of "Who's Who Among American High School Students".

"Who's Who," published by Educational Communications, Inc., Northbrook, Ill., is the largest high school recognition program in the country. Students are nominated for the volume by high school principals and guidance counselors, national youth groups and churches, or by the publishing company based upon students' performance in scholarship or award contests.

Final selection is determined on the basis of criteria which include high achievement in academics and leadership in school activities, athletics and community service.

Quincy students selected for this year's volume are:

Lawrence A. Gray, Christin A. Raux, Matthew D. Allen, Deborah A. McFetridge, George E. Barbaro, Daniel Blaney, Douglas G. Brown, John J. Costa, James M. Ferris, Philip Girard, Eileen M. Judge, George A. Keches, Edward M. Masley, Joseph F. McConville.

Michael B. McHugh, Maryellen E. Nagle, Paul T. Nigro, William J. Shine, Donna Touma, Nina M. Valante, Diane M. Peters, Denise M. Volea, Elizabeth A. Scheele, Joseph C. Peters, Jeanne M. Stokinger, Gerald Dyer.

Dale A. Bertazzoni, Russell L. Borman, Dana Cetlin, Maryann Dunn, Janet M. Flynn, Russell D. Hodgkins, John J. Kasianowicz, Robert B. MacIntosh, Nancy Mason, Jane E. McGilvray, Ernestine E. Montilio, Gary S. Nankin, Lucy M. Poole, Jon T. Swanson, Nancy M. Turynowicz, Ann M. Wetherby, Jill M. McCleery.

NEWLY APPOINTED to the Quincy Auxiliary Police Department are, from left, Francis Brushingham, Mary Lee Fay, Donna Marie Becker, Barbara Lawrence and Jerry Marchetelli, all of Quincy.

# 2 Men, 3 Women Appointed To Auxiliary Police Department

Quincy Civil Defense announces the appointment of five new members to the Auxiliary Police Department.

They are:

Francis Brushingham, Mary Lee Fay, Donna Marie Becker, Barbara Lawrence and Jerry Marchetelli, all of Quincy.

After swearing in ceremonies, the new members will complete 20 weeks of Academy training, which includes Traffic Control, Arrest and Basic Police procedures.

They must also complete one year of fire arms handling and training, and must qualify on the firing range before a fire arms permit is issued to them.

According to Civil Defense Director, Thomas R. Lyons, the Auxiliary Police Department is on vandalism patrol three nights a week covering parks, and city schools.

They also work closely with the Quincy Police Department under Lt. William Murphy on the Neighborhood Watch Program.

The members of the auxiliary police are all volunteers and contribute more than 15,000 man hours per year to the City of Quincy.

## Animal Protection Group To Discuss Quincy Dog Pound

Animal Protection and Welfare, Inc. [APAW] will meet Monday, Nov. 17 to discuss alternate proposals to the planned relocation of the Quincy City Dog Pound in the city disposal area.

The meeting will begin at 7 p.m. at the Adams Shore Branch of the Thomas Crane Public Library, Sea St.

APAW plans to present what it calls "a better suited site" for the dog pound facilities.

Barkers downtown quincy

Personalized Cards
ADD WARMTH TO YOUR CHRISTMAS GREETINGS

25% OFF
Masterpiece
and
Birchcraft
Christmas Cards

Offer ends Dec. 1

South Shore's largest selection of Foreign Christmas Cards

Save Gas and Money ... shop locally..

START YOUR
Christmas Layaways NOW.....

GIFTS Gifts GIFTS

Barkers

master charge

1459 Hancock St. 472-2122

SALE

Buy Now For Christmas Layaway
Large Selection Of Famous Makers

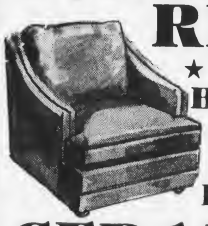

RECLINER
★ Vinyls ★ Naugahydes
Berkline ★ Fabrics
SAVE $20 ALL AT REDUCED PRICES $109

CEDAR CHEST BY LANE

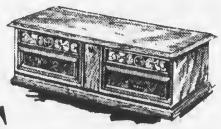

Largest Display on the South Shore
Many Sizes · Many Styles
Financing · Master Charge

QUINCY FURNITURE CO.

1604 Hancock Street Quincy
"Over 50 Years of Quality and Service"
479-1715

*Santa Arrives Nov. 29*

# Nearly 50 Bands, Floats In Christmas Festival Parade Nov. 30

Nearly 50 festive floats and marching bands will be featured in the Sunday, Nov. 30 annual Christmas Festival Parade sponsored by the Quincy Center Business and Professional Association, [QCBPA].

The parade, carrying this year the theme "A Christmas Wish", will begin at 1 p.m. on Beale St., Wollaston, winding along Hancock St. towards Quincy Sq. and ending at Franklin and School Sts.

A highlight of the parade will be an appearance of Cowboy Dick Clark, riding his palomino Cimaron. "Leapin' Lena", a favorite in past parades, will also be participating.

The parade will also feature the appearance of the Ancient and Honorable Artillery and the Boston College Band.

The Christmas Festival season will begin two days before the parade with the traditional turning-on of Christmas lights Friday, Nov. 28 in McIntyre Mall. A 6:30 p.m. community sing-along will precede the 7:30 p.m. lighting ceremony.

Santa Claus and Walt Disney characters will greet youngsters, giving out striped candy canes.

Santa Claus will make his official helicopter arrival in Quincy Saturday, Nov. 29, landing on the roof of the parking garage in the Ross Parking area. A Quincy Fire Department ladder truck will then carry Santa throughout the downtown shopping area.

Once again, participants in the float competition will be vying for prize monies donated by various business organizations. One thousand dollars will be awarded to the best overall float chosen from the youth or adult category. The grand-prize winner will also receive the Rev. Thomas Tierney Trophy. A $500 first prize and trophy, a $250 second prize and a $150 third prize will be awarded in both youth and adult categories.

Organizations scheduled to enter the float competition to date include the South Shore Campfire Girls, Supporters of Survival, Inc., St. John's CYO, Milton Rainbow Girls, Koch Club, Southwest Community Center, North Quincy High School Band, South Shore Cerebral Palsy, Head Start, Curtain Call Theatre, North Quincy Knights of Columbus, Quincy Heritage, Meadow Street Float, Animal Protection and Welfare, Quincy Lodge of Elks, Boston Gas, Granite City Hardware, the Quincy Park and Recreation Board, Naval Sea Cadets, Sir Thomas More Drum and Bugle, and St. Joseph's CYO.

Entries in the adult and youth categories must comply with "A Christmas Wish" theme to be eligible for prize money.

A third category - commercial float - will be judged according to a bicentennial theme.

Float Chairman Richard Venna said judging of the entries will be based on adherence to theme, originality, use of materials and color, overall appearance, movement and sound.

Judges will be stationed in the parking lot in Wollaston prior to the parade and at the reviewing stand along the parade route.

High school bands which will be marching in the Christmas Festival parade include those from Walpole, Abington, Norwell, Somerville, Dartmouth, Milton, Norwood, Tewksbury, North Quincy, Quincy, Weymouth South, Weymouth North, Scituate, Holbrook and Westwood.

Other organizations marching in the parade will include Quincy High School Alumni, the 215th Army Band, Sir Thomas More Drum and Bugle, Salvation Army, Taleb Grotto, Silver Lake, Norman Prince and the Weymouth Boy Scouts.

A Santa's mailbox will be placed in front of Sears and Roebuck, Child World, W. T. Grant and McIntyre Mall Monday, Dec. 1.

Bethany Congregational Church is this year's host in the Nativity Pageant to take place Sunday, Dec. 14 from 11:45 a.m. to 12:30 p.m. The Christ Child will be placed in a crib and a community sing-along will be held.

Christmas Festival Awards Night will conclude the season's activities. The mid-January meeting will be held at Peter's Landing on Southern Artery.

In case of inclement weather, the Christmas Festival Parade will be held Sunday, Dec. 7. Notification of any postponement will be made at 8 a.m. the day of the parade over radio station WJDA and other area radio stations.

## $97,425 In Plumbing

Plumbing and Gas Fitting Inspector James A. Erwin, Jr. reports 92 plumbing applications for an estimated $97,425 in plumbing were filed during the month of October.

A total of $944 was received for permits. One hundred thirty-three inspections were made.

Erwin also reported the filing of 79 applications for gas installations costing an estimated $12,095.


REMEMBER WHEN?

...The Quincy Adams Yacht Yard in Adams Shore repaired submarine chasers and other small craft.

REMEMBER WHEN

...You were not just a Policy Number and retained your own identity, when personal service was always given....It still is at...

BURGIN PLATNER INS
1357 HANCOCK STREET
QUINCY 472-3000

PHOTO COURTESY OF THOMAS CRANE PUBLIC LIBRARY



SPECIALS

Digital Clocks 50% off

25% off Stereo Headphones
Reg $9.95
Now $7.50

6 TOP SELLING ALBUMS AND TAPES
$3.99 & $4.99
Regular $5.48 and $6.50

ATTACHES 20% OFF

Save On Records Tapes
Records, Tapes, Gift Items -

LUGGAGE 50% off

GUITARS

SAVE 30% ON OVATION, YAMAHA, HARMONY, ARIA, VENTURA, CITATION

BANKAMERICARD - MASTER CHARGE
JASON'S

EST. 1925
1514 HANCOCK ST.,
QUINCY
773-2089

LAY-AWAY
LUGGAGE And MUSIC SHOP

OUR CHILDREN

# Not all kids benefit from piano lessons

By DR. WILLARD ABRAHAM

Q. Our daughter has taken piano lessons for four years (she's now 12), and it's a drag for her and for us. She's really a good kid and never complains about the lessons or practicing, but she doesn't show any enthusiasm either. For example, she never practices without being reminded, and then she puts in only the exact time that is absolutely necessary.

I don't like subjecting her to what is probably drudgery for her, but I don't want to stop suddenly.

What do you suggest?

A. The alternatives are pretty clear — a different teacher, a different musical instrument, lessons of another type (ballet or acrobatics, for example), or forget the whole thing.

Piano lessons and practicing that have no enthusiasm at all connected with them really can be dull stuff, and forcing a child to go through them isn't pleasant for anyone involved.

Some people think that piano study is a worthwhile discipline all for its own sake, but I don't agree unless there's at least some enjoyment connected with it.

So why not give a little thought to the four alternatives suggested above? Any one of them could result in a child who ends up loving music more than one who is forced to stick with it in a dreary night-after-night involvement.

Q. Please, please help me convince my husband that we should never leave our 2-year-old alone even when she is asleep. He ridicules me for worrying when we're visiting neighbors for a few minutes or out to the grocery store.

I think of all the bad things that can happen to a young child alone, and it makes me miserable.

Am I making too much of a thing over this situation?

A. Young children should not be left alone, and I don't have to list for you what can take place while you're gone. You already know.

Let him do the visiting or shopping by himself — or get a baby sitter. Try not to let him bully you into doing what your common sense tells you can be dangerous.

Q. If a 3-year-old can read, do you think that's something to be concerned about? What I mean is, will he face problems in school if they think they have to start him all over again?

By that time he probably will be reading books that children much older can read.

After all, I can't (and don't want to) keep him from doing it!

A. No, and I wouldn't try. In fact, you might even stimulate this activity by reading to him, having fun with his reading TV commercials, and carefully selecting children's books for him that are so plentifully available these days.

# Today's Women

DECOR SCORE

# Fun rooms can be exciting

By BARBARA HARTUNG
Copley News Service

Q. We are converting our garage into a party room for our three children who are constantly eating, entertaining friends, playing the guitar and drums. We need a practical room with easy-care furnishings that are flexible. Would you please give us some ideas on how to go about creating a room that will be right for the children but which we adults will enjoy using, too? — W.B.

A. Active, fun rooms as you are planning are one of the most exciting rooms in the house. I do, however, sympathize with your needs for practicality and functional design. You might find that built-in seating along one or two walls of the room would work well. You might do simple striped canvas or sailcloth banquettes.

Maybe you and the children would like a serving bar and some bar chairs color coordinated with the striped fabric on the banquettes. Or a large serving cart on wheels might be just as practical. Some plastic cubes for snack tables probably would be practical and attractive.

Also, why not invest in a pair of good-looking folding tables with perhaps natural butcher block plastic laminated tops that would be attractive enough for your dinner parties and practical for the children's activities. Some bean bag chairs made out of vinyl or the striped canvas might please the younger set, too.

For the floor I would imagine an off-white vinyl would be a good choice if you are planning lots of color in this room. Casual laminated window shades, Roman shades in the stripe fabric or woven blinds would be attractive at the windows.

GARAGE CONVERSION – Built-in banquettes line one wall and a portion of the corner of this room which could be borrowed for a garage conversion. Bar with high bar chairs and the folding table give the room instant party qualities, yet are functional for many uses.

Q. We have just inherited my parents' most elegant Chinese rug in blues and golds. We need to recover our Chippendale sofa and two chairs, so we thought this would be a good time to start all over again. I have to buy a new coffee table, and I don't know what kind to choose, so I will not detract from the beautiful symmetry of the rug. What colors would you choose for the sofa and chairs? Besides blues and golds, I have some treasured pieces in rose and green. Should I use solids on the furniture or prints? If a print, what kind? — T.Y.P.

A. My first advice to you is to seek the professional advice of an interior designer who can help you select exactly what you want. You will avoid making costly mistakes and be more assured of having the room you picture in your mind.

Many stores today are offering interior design services or you may hire a designer simply on a fee basis for his or her advice. You can, too, go to an independent designer and have that person select the fabrics for your furniture and draperies and order them through the designer. Do consider one of the three because your rug can be greatly enhanced by the proper setting.

My guess would be that solid fabrics in variations of the blues and golds of your rug on your furniture would detract less from the pattern of the rug which you want to spotlight. Don't use a coffee table on your rug if you think it would spoil the look. Instead buy a nest of tables to use sofa-side and place around for guests when needed.


Barkers SPECIAL OFFER

20-Piece Hand Painted IRONSTONE Dinnerware

Service for 4
4-Dinner Plates
4-Salad Plates
4-Cereal/Soups
4-Teacups
4-Saucers

Reg. 34.95
NOW
$14.95

Colors
Canary Yellow,
Dresden Blue

Barkers downtown quincy

1459 Hancock St. 472-2122

Eyeglass Prescriptions Filled - Lenses Duplicated
Over 1000 Frames on Display - Photogray & Tints
HEARING AIDS - Complete Service
Authorized Zenith Dealer
ALL WORK GUARANTEED
J.B. OPTICAL & HEARING AID, CTR. INC.
1361A HANCOCK ST., QUINCY SQUARE
Tel: 773-3505 773-4174

DIAMOND APPRAISING
ESTATE APPRAISING
Gemstone Identification
FREE CONSULTATION
Harts Jewelers
1422 Hancock Street
Quincy 773-2170
Robert S. Freeman
Certified Gemologist

The Outsize Inn
YOUTHFUL Women's Larger Sizes
We are New in the Quincy Area
See Our Youthful Styles in:

SKIRTS
SLACKS
BLOUSES
DRESSES
UNIFORMS
GOWNS
LONG SKIRTS

SHELLS
COATS
SWEATERS
ROBES
LINGERIE
PANTY HOSE 1X-5X
PANT SUITS

THE Outsize Inn OF QUINCY
109 PARKINGWAY
Quincy 479-0737
Hours: 10 A.M. - 5:30 P.M., Friday 'til 9 P.M.

GRAND OPENING
Cradle Corner SAT. NOV. 15
Infant and Toddler Clothing
See Our Special Imported Knits

Colonial Village
169 PARKINGWAY
QUINCY

# Your Horoscope Guide

By GINA

For The Week Of Nov. 16 to 22

**ARIES: (March 21 to Apr. 19 — Also Aries Ascendant)** — Excessive enthusiasm and over-optimism could spoil part of your promise for increased salary. Attend carefully to detail and work routine. Guard children against mishap. In-laws could be troublesome.

**TAURUS: (Apr. 20 to May 20 — Also Taurus Ascendant)** — Take time out from your busy schedule to meditate on your personal life. You can be somewhat indulgent with children now and give much pleasure. Curb tendency to be suspicious of your loved ones.

**GEMINI: (May 21 to June 20 — Also Gemini Ascendant)** — A message from an old flame could lift your spirits and lead to a personal discovery about your emotional needs. Don't force issues now — let things work out in their own time. Patiently look to the future.

**CANCER: (June 21 to July 22 — Also Cancer Ascendant)** — If work is dull and boring, try not to show it. Call on your initiative and aggressiveness to put the spark into routine. New friends bring much pleasure in social life and your evenings are very exciting.

**LEO: (July 23 to Aug. 22 — Also Leo Ascendant)** — Your business and social life both sparkle now and romance is gratifying. Week end jaunts are favored. Be careful to treat everyone with warmth and affection. Handle competition in career very carefully.

**VIRGO: (Aug. 23 to Sept. 22 — Also Virgo Ascendant)** — Guard against excessive pride and self-righteousness. Get in touch with your feelings of sympathy and compassion. Guard health so that time lost from work does not threaten your financial security.

**LIBRA: (Sept. 23 to Oct. 22 — Also Libra Ascendant)** — You can find ways to increase your finances by concentrating on how to fill the needs of others. Be sure you are offering quality and service with dependable performance and you have many "takers."

**SCORPIO: (Oct. 23 to Nov. 21 — Also Scorpio Ascendant)** — Single Scorpios may select this time to marry. Your partner's conservatism is a good balance to your daring. Listen to other's opinions and stay somewhat in the background. Career comes into perspective.

**SAGITTARIUS: (Nov. 22 to Dec. 21 — Also Sagittarius Ascendant)** — Make an effort to work cooperatively with others. You are building security for the long term. Give time to community and civic efforts if you can. An old friend from the past could reappear.

**CAPRICORN: (Dec. 22 to Jan. 19 — Also Capricorn Ascendant)** — Difficult working conditions should ease up a little. Pay attention to health matters, and see a doctor if symptoms arise. Take the time to appear briefly at social functions, and don't worry so much about money.

**AQUARIUS: (Jan. 20 to Feb. 18 — Also Aquarius Ascendant)** — Your energy is high and you can deal with changing conditions very easily. Problems around the home environment are provoking, but don't let them detract from your work performance. Be good natured.

**PISCES: (Feb. 19 to March 20 — Also Pisces Ascendant)** — Slow down and get some rest this week. Attend to telephone and mail communications. A choice in career direction should be made on the basis of the environment of the work. Take your time in reaching a decision.

RIGHTS 'N' WRONGS

# Wife can end verbal abuse

By RIV TOBIN
Copley News Service

**Dear Mrs. Tobin:**
What do you think of a woman who puts up with unbelievable verbal abuse from her husband? I've never seen him hit her but he sure is cruel with his mouth.
**Just Listening**

**Dear Just:**
I think she must get some satisfaction out of his abuse because there are legal ways she can escape.

**Dear Mrs. Tobin:**
How soon after I've been an over-night houseguest should I write a bread-and-butter letter?
**Goodtime Bessie**

**Dear Bessie:**
Your b-and-b should be in the mail within two days of your arrival home. If you are unable to write promptly your hostess should receive an apology along with the reason for your delay.

**Dear Mrs. Tobin:**
Does an ex-ambassador keep his title?
**M.A.F.**

**Dear M.A.F.:**
No, but the honor usually follows him and he is introduced as, "James R. Jones, former ambassador to Happyland."

**Dear Mrs. Tobin:**
After being a widower for three years I remarried last month. My daughters are 8 and 10. They call my wife Rose and we would like to have them call her Mother. Who should tell them?
**Daddy-O**

**Dear Daddy-O:**
No one should tell. The word "Mother" will come naturally when the children feel secure in their new family situation. When you speak of your wife in front of the children, refer to her as Mother, not Rose. Present a loving, caring family unit and the word "Mother" will follow.

**Dear Mrs. Tobin:**
We were invited for dinner at a neighbor's house. We thanked the host and hostess when we left. I saw her at a PTA meeting the next day and told her again what a good time we had and how delicious her dinner was. Is it necessary to write her a thank-you note?
**S. Bonns**

**Dear S. Bonns:**
No. You have said all that is necessary. No need to overdo a good thing.

**Dear Mrs. Tobin:**
Can blue-eyed parents have a brown-eyed child?
**Need to Know**

**Dear Need:**
In one word, yes.

YOUR HANDWRITING TELLS

# Long upswing endings show need for attention

By DOROTHY
ST. JOHN JACKSON

**Dear Dorothy:**
I met a man two weeks ago and it was love at first sight. Maybe he will bring me some fulfillment. I feel that I'm reaching for something in my life and I think it is marriage. What do you think from what you see in my handwriting?
**G.H.**

**Dear G.H.:**
Right now, it's only the thought of being in love that makes you feel all tingly. It's a warm and friendly handshake ... or an arm around your waist ... that makes you want to melt.

Much unfulfilled need for attention is obvious in the long upswing endings on words. So much have you been deprived in this area of your development that now your longing for affection is intense, seen in the backswing of the same strokes.

You have a personable, generous personality, and try very hard to extend yourself into the lives of others to give and share, seen in the evaluation of your slant with a combination of strokes, but you need and hope for a whole lot more. Too much feedback for what you do is never too much for what you need.

You have to realize that one of your most important personality requirements is missing. Any man would be hard-pressed to understand this nagging need.

It may take some time, but provides the necessary steps to emotional maturity. It is then, only, that you can be adequately prepared for marriage.
**D.J.**

*I feel reaching*


NEWSCARRIERS WANTED
Here's a chance to earn extra money by building a Quincy Sun home delivery route.
Telephone: 471-3100

PERMANENT REMOVAL OF
Unwanted
HAIR
*Lola F. Kilduff, RE*
Massachusetts Licensed Electrologist
REGISTERED ELECTROLOGIST
- Graduate of Roberts Institute of Electrology
- Member of Mass. Assn. of Electrologists
- Member American Electrologists Assn.
- Member Electrolysis Society of America
- Member Western Electrologists Assn.
- Accredited by the Directory of Professional Electrologists
- Dermatologists Referrals

FOR MEN & WOMEN
By Appointment Only Days & Evenings
PRIVATE CONSULTATIONS INVITED
773-1532
1621 HANCOCK ST. SUITE 8
QUINCY (Next To SEARS)

WICKENS & TROUPE
FUNERAL HOME
26 Adams Street, Quincy, MA 472-5888

Sir Thomas More
Drum & Bugle Corps
*Flea Market*
*At*
*Town Hall*
Wash. St., Braintree, Mass.
on
November 15, 1975
10:00 A.M. to 3:00 P.M.
Dealers Welcome Free Admission
471-9175 843-7842
Come have lunch with us
at our Snack Bar
Wickens & Troupe Funeral Home

The above space is available to your group on a FIRST COME - FIRST SERVED basis to publicize Community Service Programs through the courtesy of Wickens & Troupe. Contact the Funeral Home on Thursdays the week preceding your ads.

*Fasch Studio* - the Picture People in East Milton -
Family Portraits, Engagement and Wedding Photography, Passports, Commercial and Industrial Photography - Color and black/white. *Fasch Studio* 480 Adams Street, East Milton - 698-3456

Repair - Touch-Up - Revival
of Furniture
• IN HOME OR LOCATION •
The FURNITURE DOKTOR
144 Franklin St., Quincy
(Across from The Adams Homes)
773-9663
CHAIRS CANED & TIGHTENED

# *Stay Alive!*

By Jack Silverstein

## Pretty Poison

It may be hard to believe, but there are many plants that grow in a peaceful meadow, along a quiet river, or in your own backyard that can be labeled as poison, just as one labels a bottle of ammonia or a container of furniture polish.

Included in the more than 700 species of plants in the United States and Canada that are known to cause death or illness are some of nature's most delicate creations: the oleander bush, the lily of the valley, and the rhododendron.

Each year an estimated 12,000 children ingest these plants and others like them. A Seattle study revealed that 10 percent of 100 child poisoning cases observed were of youngsters who had eaten toxic plants.

In your garden, for example, even the foliage of potatoes and tomatoes contain alkaloid poisons that can, when swallowed, create nervous disorder and stomach upset.

It is essential that children and adults understand the dangers in ingesting plants which are not cultivated for eating, or only certain parts of which are safe to eat.

* * *

This information has been brought to you as a public service by NABORHOOD PHARMACY, 406 Hancock St., No. Quincy.

OUR SERVICES INCLUDE:
24 hour emergency service,
Charge accounts,
Family prescription records,
Year end tax records,
Delivery service,
Insurance receipts,
Hospital supplies for sale or rent,
Open 7 days a week, 8 - 10.
Phone: 328-3426

MARRIED -- Mrs. Bernard Gillen is the former Joan Waters, daughter of Mr. and Mrs. Thomas Waters of 279 Rock Island Rd, Houghs Neck. Her husband is the son of Mr. and Mrs. William Gillen, 349 East Eighth St., South Boston. They were married recently at Most Blessed Sacrament Church. The bride is a graduate of Quincy High School and St. Elizabeth's School of Nursing. The groom, employed as an accountant, is a graduate of Bentley College. After a wedding trip to Canada, the couple are living in Quincy.

[Pagar Studio]

MARRIED -- Mr. and Mrs. Michael A. Maggiani were married recently in Sacred Heart Church, Middleboro. She is the former Claudia Frances Oliver, daughter of Mrs. Royce Oliver of Middleboro and the late Mr. Oliver. Her husband is the son of Mr. and Mrs. Alfred K. Maggiani of 14 Harrington Ave., Quincy Point. Mrs. Maggiani is a graduate of Memorial High School in Middleboro and a cum laude graduate of the University of Massachusetts, Amherst. She is employed as a program director at the Brockton YMCA. Mr. Maggiani is a graduate of Quincy High School, the Culinary Institute of America in New York and the Stockbridge School of Agriculture. He graduated cum laude from the University of Massachusetts, Amherst. He is employed by Gilbert and Davis Catering Service, Roxbury. After a wedding trip to Bermuda, the couple are living in Wollaston.

[Harry Boyajian Photo]

ENGAGED -- Mr. and Mrs. Carl V. Valenti of 17 Belmont St., Braintree, formerly of Quincy, announce the engagement of their daughter, Teresa M., to Michael A. Ostman, son of Mr. and Mrs. Harold Ostman of 442 Middle St., Braintree. Miss Valenti, a graduate of Braintree High School, is employed by Shelby Mutual Insurance Co., Braintree. Mr. Ostman, also a graduate of Braintree High School, is attending Wentworth Institute, Boston. There are no immediate wedding plans.

## Quincy Sons Of Italy Anniversary Dinner Saturday

The Quincy Lodge Sons of Italy will hold its fourth anniversary dinner dance Saturday, celebrating the group's fourth year in its new 120 Quarry St., headquarters.

A highlight of the evening will be the announcement of the Lodge's educational and charitable contributions for the year - a sum totalling nearly $25,000.

Lodge Venerable John Fantucchio quipped, "It's our birthday but we're giving all the gifts."

The dinner dance will begin at 7 p.m. in the social center. More than 300 are expected to attend the event which is a highpoint in the Lodge's social season.

Bishop Joseph Ruocco, auxiliary bishop of Boston stationed in Lowell, will be the principal speaker at the dinner-dance.

Head table guests will include Bishop Ruocco, Mayor Walter J. Hannon, city and state officials, Grand Venerable Louis Salvatore, of the Grand Lodge of Massachusetts, Lodge Venerable Fantucchio, John Bersani, chairman of the Board of Trust, and Agrippino Roccuzzi, master of ceremonies.

## Mrs. Robert Kilbourne Guild Speaker

Mrs. Robert Kilbourn will be the guest speaker at the Monday, Nov. 17 meeting of the St. Mary's Guild of St. Chrysostom's Church.

She will present a slide show and lecture on "Taiwan".

## B'nai B'rith Women Plan Military Whist

The Quincy Chapter B'nai B'rith Women will hold their annual November Military Whist Party Wednesday Nov. 19 at 8 p.m. at Congregation Adas Shalom, 435 Adams St., Quincy.

Chairwoman is Mrs. Millie Ruback of Quincy.

## Heritage Fair At Bethany

Bethany Congregational Church, Coddington and Spear St., Quincy Center will hold a Heritage Fair today [Thursday] and Friday at the church.

The fair will be open from 7:30 p.m. to 9:30 p.m. Thursday evening, preceeded by a meat-loaf supper sponsored by the youth of the church. Friday fair hours will be from 10 a.m. to 3 p.m. A chowder and sandwich luncheon will be served in the social hall from 11 a.m. to 2 p.m. by Mrs. David B. MacIntosh and her committee.

Fair chairmen are Mrs. Munroe D. MacLean and Mrs. Henry F. Paterson Jr., Miss Edith I Gibson is decorations chairman.

## Emblem Club Plans Rummage Sale Nov. 15

The Quincy Emblem Club will hold a rummage sale Saturday, Nov. 15 in the Elks Home.

Sale hours will be from 9 a.m. to 2 p.m.

A Supreme Officers Night will be held Wednesday, Nov. 19 in Brockton. Reservations for this social event can be made by calling 328-8118.

Friday, Nov. 21, marks testimonial evening for State President Mary Keller.

## Our Lady CYO Rummage Sale

Our Lady of Good Counsel Church's CYO will hold a rummage sale Saturday at 10 a.m. in the church's basement, 237 Sea St., Merrymount.

The sale will feature household items, clothing, and toys. Chairman is Lori Flynn.

## MARRIAGE INTENTIONS

Tadeo J. Goyuk, 26 St. Margaret St., Dorchester, theater manager; Renea L. Tortorella, 471 Beale St., Quincy, bank teller.

Basilio M. F. deMatos, 99 Orswell St., Fall River, U.S. Air Force; Nancy E. Carnes, 187 Rhoda St., Quincy, teacher.

Stephen J. Finnigan, 23 Nilsen Ave., Quincy, draftsman; Christine P. Capone, 198 Taylor St., Quincy, clerk.


Getting settled made simple.

New-town dilemmas fade after a WELCOME WAGON call.
As your Hostess, it's my job to help you make the most of your new neighborhood. Our shopping areas. Community opportunities. Special attractions. Lots of facts to save you time and money.
Plus a basket of gifts for your family.
I'll be listening for your call.

Barbara Dorney 479-6462
Welcome Wagon
Pat Furlan 471-8835
Jane Croke 328-7926

Aquinas Junior College for women
Accredited by Accrediting Commission Washington, D.C.
Confers Associate Degree
FIELDS OF CONCENTRATION
Fashion Merchandising
Medical Assistant
Social Service
Secretarial Science -- Executive -- Legal -- Medical
Accredited by New England Association of Schools and Colleges
MILTON, 02186
303 Adams Street [617] 698-7511
WRITE: Director of Admissions at above address
Resident Facilities Available in nearby private homes.

Frances Osborne School of Dancing
98 Gilbert St.
South Quincy 773-5436

Child Teen SHOE SHOP
Shoes For The Entire Family
- Child Life
- Wright Arch Preserver
- Dr. Scholl's
- Capezio for Dance
- Converse
- Auditions by Natural Bridge

28 Cottage Ave. Quincy
Open Daily 9:30 - 5 P.M.
Fri. to 8:30 P.M.
Bank Americard Master Charge

Save Gas and Money ... shop locally.

Charlie's FLOWERS
41A Franklin St. Quincy
Weddings Our Specialty
ROSES $3.50 Cash and Carry
QUINCY 773-2279 963-2305
RANDOLPH 963-2301 961-4116

Complete BATHROOM and KITCHEN Remodeling
Specializing In Formica and Ceramic Tile

Ralph J. MAHER Corp.
PLUMBING AND HEATING
471-1785
MASTER LIC. No. 7596
Visit our Showroom
SHEA'S FORMICA CENTER
809 HANCOCK ST.

MARRIED -- Mrs. Carl Gangitano is the former Kathleen P. Lynch, daughter of Mr. and Mrs. John Lynch of 226 Fenno St., Wollaston. Her husband is the son of Mr. and Mrs. Anthony Gangitano of 36 Florence St., Wollaston. The couple were married recently in St. Ann's Church, Wollaston. The bride, a graduate of North Quincy High School and the Boston University Dental Assisting School, is employed by Drs. Kazis, Fig & Barsh of Boston. The groom, a graduate of North Quincy High School and Quincy Junior College, is employed by Gillete Co. After a wedding trip to Bermuda, the couple are living in Quincy.

[Miller Studio]

MARRIED – Mr. and Mrs. John Contos were married recently at the Lady of Hope Chapel, Long Island Hospital, Quincy. The bride is the former Geraldine Coughlin, daughter of Mr. and Mrs. Daniel S. Coughlin of 152 Hancock Rd, North Quincy. Her husband is the son of Mr. and Mrs. John Contos of North Quincy. Mr. and Mrs. Contos, graduates of North Quincy High School, are both employed by Jordan Marsh Co., Quincy. They are making their home in Weymouth.

[Ciro's]

ENGAGED – Mrs. Yvette D. Barrette of Windsor Rd, North Quincy announces the engagement of her daughter, Claire Louise, to John R. Vaka, son of Mr. and Mrs. John E. T. Vaka of 30 Addington Circle, East Weymouth. Miss Barrette, a graduate of Jeanne d'Arc Academy of Milton, is employed by the Quincy City Hospital. Mr. Vaka, a graduate of the Boston Conservatory of Music, is employed by Anna Garrity-Brad Erwin Dance Studio. A Jan. 31, 1976 wedding is planned.

[Hobbs Studio]

## Quincy Hospital Auxiliary Plans 'Thankmas Fair'

Quincy City Hospital Women's Auxiliary will hold its annual "Thanksmas Fair" Friday, Nov. 21 in the Hospital Board rooms.

The fair will begin at 10 a.m. with Mrs. John F. Kenney general chairman of the event.

Table chairmen are as follows: Mrs. John O'Connor and Mrs. E. B. Allabough, plants; Mrs. Arthur Asklund, handiwork; Mrs. Francis Drago, food: Mrs. Alfred T. Knapton, gifts; Mrs. John F. Kenney, holiday; Mrs. Horatio Holland, cheese; and Miss Constance Lundy, coffee.

All proceeds from the fair will benefit the Auxiliary to help the organization continue its service to the hospital.

Mrs. M. Edward Webby is Auxiliary President.

## AMIC Benefit Dance To Be Held Nov. 14

Region V and VII Chapters of the Association for Mentally Ill Children (AMIC) will hold their second annual benefit dance Friday, Nov. 14, from 9 to 1 a.m.

The dance, to be held at St. Ann's School Hall, 15 St. Ann's Rd., will feature "The Shannonaires."

Proceeds from last year's benefit went to five programs in the area for assisting and educating autistic children and those with severe disorders of communication and behavior.

For tickets write AMIC, 14 Sea Ave., Quincy 02169, or call Mrs. Ivan McDonald at 773-5024, or Ann McDonald at 479-0339. Donations are tax deductible.

Save Gas and Money ... shop locally.

## 'Calico Fair' Saturday At Point Congregational

The Quincy Point Congregational Church will sponsor its annual day-long fair Saturday at the church.

This year the event is called "The Calico Fair". Natural materials tied with calico bows will decorate the social hall, Sunday school rooms and youth lounges. Many items on sale will also carry the calico theme.

Fair hours will be from 10 a.m. to 4 p.m. and will feature a variety of booths, a white elephant room, country store and lunchroom, a crafts and Christmas room, and a For Kids Only room.

Tables in the social hall will hold jewelry, candy, baked goods, plants and weather instruments. There will also be a post office table, a children's table and a silent auction held throughout the day with closing bids at 4 p.m.

The lunchroom will be open from 11 a.m. to 2 p.m. and afternoon refreshments will be served from 1:30 p.m. on in the main kitchen.

Mrs. Theodore DeCristofaro and Mrs. Seymour Sutcliffe are co-chairwomen of the event.

Mr. and Mrs. Charles Jones are in charge of fair decorations and Mrs. Bedros Baharian is in charge of display decorations in the South Shore National Bank.

## St. Ann's Seniors Plan Mini Bazaar

St. Ann's Senior Citizens will hold a Mini Bazaar Monday, Nov. 17 in the St. Ann's Youth Center, St. Ann's Rd, Wollaston.

Fair chairwoman Mrs. Ann Henebry said the bazaar will begin at 11 a.m. and continue until 3:30 p.m.

The following women will be heading tables at the bazaar:

Mrs. Alice Brennan, refreshments; Mrs. Grace Flaherty and Mrs. Gene FitzGerald, white elephant; Mrs. Helen Woods and Mrs. Betty Patterson, chances; Mrs. Catherine Cramond and Miss Ruth Murphy, candy; Mrs. Dorothy Gilbride, Mrs. Elizabeth Cunningham and Mrs. Grace Jones, baked goods; Mrs. Kay Vaughn and Mrs. Rita Anderson, handmade articles and plants; Mrs. Peg Clinton, jewelry; and Mrs. Mary Fanning, Miss Mary Mulroy and Mrs. Bea Rielly, miscellaneous.

Derringer
The Florist
Plants Arrangements Flowers
389 Hancock St.
328-3959

TIMEX
Factory authorized Service Center
In and Out-of-Warranty Watches Repaired
Genuine TIMEX Energy Cells available
Rogers Jewelers
1402 HANCOCK STREET QUINCY
773-3636

Quincy Sons Of Italy
Social Center
120 Quarry St., Quincy
Newest function hall now available for weddings, showers, dinner, dances. Two tastefully decorated halls: The Venetian Room has seating up to 150: Golden Lion Suite up to 300. A room for the bride at no extra cost.
For Reservations Call 773-1295 Anytime

WOW - UNISEX!
To make you look your loveliest come to Russell Edwards for a
Wash and Wear Haircut
Also for a carefree HAIRDO - have an
AFRO PERMANENT
Mon., Tues., Wed., special Quincy & Braintree
COMPLETE INCLUDING CUT $19.50
Reg. $30.
Senior Citizens 20% off reg. prices Mon., Tues., Wed.
We staff the finest hair cutters in all our salons
RUSSELL EDWARDS
27 Cottage Ave., Quincy–472-1500, 472-9544
302 Grove St., Braintree 843-2024, 843-9737
Park at our door–John Hancock Parking Area

Carousel Carpet NOOK
Carpets of Every Description
27 Independence Ave. QUINCY
471-7665

Sensational new looks just for you!
Roberta's
FASHION SHOPPE
1538 Hancock St., Quincy
773-4748

## Senior Citizens Slide Show

"Down Through The Years", a color slide program highlighting Quincy senior citizen activities, will be shown Thursday, Nov. 20 at the George F. Bryan VFW Post Hall, Broad St., Quincy.

Sponsored by the Quincy Recreation Department the program will take place from 8-11 p.m.

Refreshments will be donated by the VFW Post and by members of the Quincy Federation of Senior Citizens Clubs.

Music entertainment will be featured and bus transportation to the event will be provided.


NANDO OF ROME

43 Billings Road North Quincy
328-9805, 328-1918

NOW OPEN MONDAYS DURING NOVEMBER

Anniversary Special

*Your Stylists - Noreen and Love*

[JUST FOR YOU - Mondays Only]

WASH and SET Reg. $5.50 only $4.50
WASH, CUT and SET Reg. $9. only $7.50
BLOW CUT Reg. $9. only $6.95
L'Oreal Perm. Reg. $25. only $20.
Reg. PERM $15.50 and up.


## 'Women In The New Testament' Topic For Quincy Catholic Club

Sr. Laetitia Ann Campbell, O.P. and Sr. Barbara Gianino, O.P., both members of St. John's Church team ministry, will present "Women in the New Testament" at the Wednesday, Nov. 19 meeting of the Quincy Catholic Club.

The meeting will begin at 8 p.m. at the Viking Club in Braintree.

The sisters' address will be in keeping with "International Women's Year".

A turkey raffle will also be held during the evening.

Mrs. John Hanratty will hostess the evening, assisted by committee members Mrs. Albert Battista, Mrs. Basil Caloia, Mrs. Joseph Connolly, Mrs. Francis Daley, Mrs. Arthur Davidson, Mrs. Rocco Della Barba, Mrs. Anthony D'Andrea, Mrs. William Donnelly, Mrs. Peter Gacicia, Mrs. Sidney Hajjar, Mrs. William Horne, Mrs. Charles Jacobs, Mrs. Thomas Kenney, Mrs. Peter Killilea, Mrs. Guy LaFerla, Mrs. Frank Lomano, Mrs. John Morris, Mrs. Joseph Mosesso, Mrs. Joseph O'Brien, Mrs. Anthony Pocaro, Mrs. Timothy Reidy, Mrs. Joseph Shea, Mrs. Edward Stark, Mrs. William Walsh and Mrs. John Wayland.

MRS. JOHN HANRATTY

## Discrimination Topic For Legal Secretaries Assn.

The Norfolk County Legal Secretaries Association will meet Tuesday, Nov. 18 at the Sorrento II on Route 1, Norwood.

Cocktails will be at 6:30 p.m. and dinner at 7 p.m.

Immediately following the meeting the group will hear a speaker from the Massachusetts Commission Against Discrimination. Anyone interested in attending may contact Mrs. Shirley Toomey at 966-1951.

Eligible for membership are those licensed to practice law or engaged as legal assistant, legal secretary, stenographer, typist, or clerk in any law office; any person employed by the courts, the trust department of banks, or trust companies, or in any public or private institution directly engaged in work of a legal nature, including all public offices of the United States government, states, cities, counties or municipalities.

## Circus Fair At Union Congregational

The Union Congregational Church of Wollaston will hold a circus fair Saturday, Nov. 15 at the church.

"Under Union's Big Top" will be held from 10 a.m. to 4 p.m. with fair items including aprons, handicrafts, crocheted items, Christmas decorations, old books, plants, jewelry, baked goods, candy, used appliances and Sunday school items.

Luncheon will be served from 11:30 a.m. to 1 p.m. Soup, sandwiches, dessert, coffee and tea will be included in the menu.

Prizes will be awarded in a fishing pole toss and a photographer will take pictures of youngsters wishing to pose with a clown.

Co-chairwomen of the event are Karen Menz and Edith Costa.

All fair proceeds will benefit the church.


IT'S OUR 5th Anniversary

of the Opening of the
New North Weymouth Branch
WEYMOUTH SAVINGS BANK
Bridge St., North Weymouth

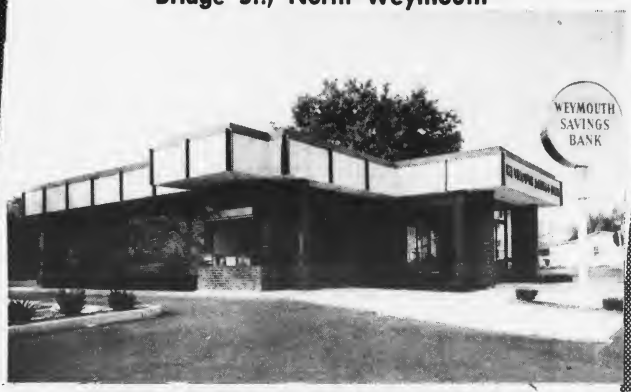


IT'S OUR BIRTHDAY, HELP US CELEBRATE...
Coffee and doughnuts 10-2 every day
FREE GIFTS FOR ALL

The Best Way To Bank
We Pay The Highest Rates
Allowed By Law
Interest Compounded Daily-Paid Every Month!
ALL DEPOSITS INSURED IN FULL

Weymouth Savings Bank
Your Community Service Bank
*Main Office: 47 Washington St., Weymouth Landing*
Bicentennial Branch 295 Washington St., Weymouth

WEY-bank

337-2700 Weymouth's Oldest Bank • The Bank With The New Approach 337-3838



Seven Veils Studio

BELLY DANCE
WEYMOUTH
HANOVER
RANDOLPH
Beginner through Professional Levels
Instruction by TASIA
for Information
447-6721



PERMANENT REMOVAL OF UNWANTED HAIR
MARLENE MELAMED R.E.
Registered and Licensed Electrologist
1151 Hancock St.
Quincy
By Appointment Only
Call 773-1330

## Florence Crittenton Circle To Hold Christmas Bazaar

The Quincy-Braintree Circle of the Florence Crittenton League will hold its annual Christmas bazaar Thursday, Nov. 20 at the Neighborhood Club, 27 Glendale Rd.

Mrs. Marvin J. Powell, general chairman, said the bazaar will begin at 10 a.m. and continue until 3 p.m. Luncheon will be served.

Assisting Mrs. Powell will be Mrs. Myron N. Lane and Mrs. Lindsay Tait.

The following women will be in charge of booths at the event:

Mrs. Peter F. Williams, Mrs. Edward J. Gardella, Mrs. Francis B. Dorn and Mrs. Ronald Cebik, food and candy.

Mrs. Carl J. Knutson and Mrs. Charles Campbell, dolls and doll items.

Mrs. Arthur W. Moffatt and Mrs. Harvey MacArthur, Christmas decorations.

Mrs. Greenough Abbe and Mrs. W. Robert Kilbourn, jewelry.

Mrs. H. Hobart Holly and Mrs. Lindsay Tait, cheese.

Mrs. William J. Hobbs and Mrs. Robert Blair, handmade and children's items.

Mrs. James H. Emerson, treasures.

Mrs. Clyde L. Evans, testing.

A handmade patchwork quilt in a "Birds In Air" pattern will be on sale.

All proceeds from the event will benefit the Crittenton Hastings House.

Various bazaar items for sale, including the patchwork quilt, are now on display in the South Shore National Bank, Quincy Square.


# 30 IS ABOUT THE RIGHT AGE TO THINK ABOUT RETIREMENT.

With inflation the way it is, anyone planning to live out his retirement comfortably on Social Security is only kidding himself.

It takes a long time to prepare for your retirement. Starting at age 30 is certainly none too soon.

*How secure can you feel on $340 a month?*

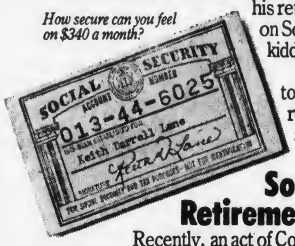


## South Shore Retirement Accounts.

Recently, an act of Congress made it possible for you to set up your own retirement program if you're not already covered by a plan.

At South Shore this means that you can set aside up to $1500 or 15% of your salary (whichever is less) in a special tax-exempt Retirement Account.

This money is tax free from federal taxation so long as it stays in the account. (That could amount to several hundred dollars a year.)

And since when you draw on your retirement fund you will most likely be in a lower tax bracket, this will result in even further tax savings.

The only caution is that since this fund is intended for retirement, it must be used that way. If you withdraw any money before age 59½ the federal law insists that there be a penalty.

## $248,160 when you retire.

| If you contributed $1500 at the beginning of each year for 35 years, here's how your fund will be computed. | |
|---|---|
| Annual contribution | $1,500 |
| Total tax saving per year (25% tax bracket) | $375 |
| Total contributed at age 65 | $52,500 |
| Interest earnings at 7.25% | $195,660 |
| YOUR TOTAL RETIREMENT FUND | $248,160 |

*It's amazing how it all adds up.*

Let's say you set up a retirement account at South Shore National at age 30 and at the beginning of each year you deposit $1500 in your retirement account.

At the end of the thirty-fifth year you will have contributed $52,500, taken tax benefits amounting to $13,125 and due to interest earnings, accumulated $248,160 by the time you retire at age 65.

*Will your retirement party be something to celebrate?*

## The convenience of Multistatement.

If you wish, your Retirement Account at South Shore National can be still another part of Multistatement. Multistatement automatically entitles you to such services as free checking, NOW Accounts, automatic transfer of funds and a discount on personal loans. It's a most convenient way to handle your banking.

Sooner or later you are going to retire. Why not do it as comfortably as you possibly can?

Start planning now with a Retirement Account from South Shore National... and live happily ever after.

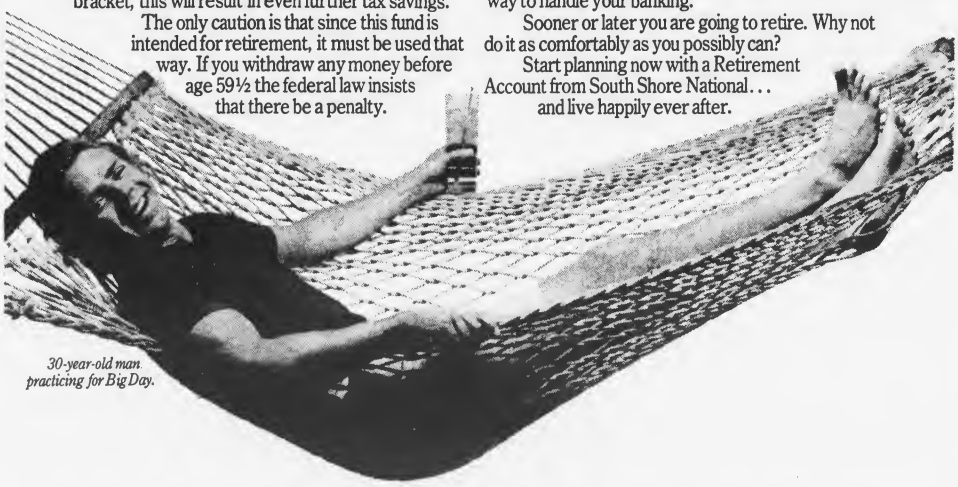

*30-year-old man practicing for Big Day.*

# SOUTH SHORE NATIONAL.

1400 Hancock Street, Quincy, Massachusetts 02169. 472-1000. Member F.D.I.C. / A Multibank Affiliate.

# EDITORIAL

## The Election: Recount And Blackeye

Any candidate who comes within 134 votes of winning the mayor's office--the most prestigious political post in the city of Quincy--certainly is entitled to a recount.

If he did not ask for one he would not be fair to himself, to those who worked for him and those who voted for him.

But it is unfortunate that charges of irregularities had to be levelled casting suspicion in general on an entire city and specifically on poll workers, the vast majority of whom take pride in their accuracy and include Democrats and Republicans.

The Boston press saw an inference that someone might have "stolen" an election in Quincy and jumped on it.

In the Boston press, a murder, rape or the slightest hint of scandal in the suburbs is a much juicier newsstory than when it happens in The Hub or any other big city.

The fact that the close loser, Joseph LaRaia and his advisers decided to post an around-the-clock guard to watch Quincy police as they watched the locked ballot boxes in a locked safe around-the-clock, hung a black cloud of suspicion over the city. It was an indictment of a good, honest police department regardless of how you slice it.

To lose a mayoral race by such a close margin after months of hard work and campaigning would be a gigantic disappointment to any candidate and his followers. And a highly emotional experience.

The LaRaia camp has charged that in several precincts the votes changed from the time they were counted there and announced at City Hall.

That could well be so. But it is nothing unusual. In every election preliminary figures obtained by candidates' campaign workers at the voting places are considered "unofficial" until the number of votes cast and the number credited to each candidate is proven out - and possible mistakes corrected. The vote announced at City Hall is the official vote--not the one campaign workers pick up at the precincts.

Human mistakes can be made counting votes. They have been made in every election. But that doesn't necessarily give foundation for suspicion and charges.

"We have to be very suspicious of the way the election was handled," Mr. LaRaia was quoted as saying shortly after the final official results were known.

Frankly, we would be very surprised--and disappointed in the City of Quincy--if real irregularities occured deliberately affecting the outcome of the election. Quincy, we think is still a pretty clean community and no one has stolen an election here, yet.

City Clerk John Gillis is an honest man. His staff is honest, and we feel that the poll workers are honest and aren't about to try to steal an election for any candidate, incumbent or challenger. They, like anyone else can make human errors and could have done so in this election. But not steal an election.

The fact is that Mayor Walter Hannon's camp actually thought they were going to win by at least 2,000 votes and the LaRaia forces thought they would win by about the same margin.

So if each thought that, why would either play around with the election results which the word "irregularities" implies?

If Mr. LaRaia has evidence of any deliberate irregularities, he owes it to the city to produce the evidence so that proper measures can be taken. But if he cannot document them, then we think he owes the city an apology. The word "irregularities" is getting too easy to toss around.

It is unfortunate that the recount was not sought without casting suspicion. If there is something wrong, the recount should show it.

It is also unfortunate that Mr. Hannon and Mr. LaRaia are now engaged in sniping at one another. The campaign itself didn't get that heated up. But they now have the gloves off and anything seems to go.

One thing we cannot understand in this post-election controversy is Mr. LaRaia trying to tie Mr. Hannon to former President Nixon.

Whether Mr. Hannon was or was not a coordinator for Nixon has nothing to do with a Quincy city election. It is like saying that everyone who voted for Nixon is guilty of Watergate. There must have been some people who voted for the former President who also voted for Mr. Hannon or Mr. LaRaia last week. Does that tarnish their votes?

Mr. Hannon meanwhile, could do a better job at keeping his cool. Granted it is an emotional experience for him, too, but name calling does not go with the office of mayor.

The recount will decide whether Mr. Hannon's election is upheld or whether Mr. LaRaia is really the winner. That's what recounts are for.

It was one of the closest mayoral races in the city's history. That's a healthy sign. It means that no one owns the city.

Mr. LaRaia, who was the underdog, deserves credit for making it such a close race. If the recount upholds Mr. Hannon's election, it should make him a better mayor the next two years. He certainly was not given a mandate at the polls. He would have to face the fact that the 34,386 voters who went to the polls were virtually split as to who they wanted as their chief executive.

He was almost No. 2. He would have to work harder.

But unfortunately that cloud of suspicion will hang over the city for sometime whether the charges of irregularities are proven or not.

The recount will show whether Mr. Hannon or Mr. LaRaia is the legal winner.

But, Quincy still comes out of it with a blackeye.

--HENRY BOSWORTH
Publisher, The Quincy Sun

# LETTER BOX

## Comments On Hannon Article

Editor, Quincy Sun:

It was interesting to read your Quincy Sun editorial description [Nov. 6] of the mayor as a man.

Six years ago, when he was nearly defeated as Ward 5 councillor, it seemed to several of us, at the precinct level, that he was but an important cog in a well-oiled political machine. Later it appeared patly convenient that Quincy should have a Republican mayor, coinciding with the party affiliation of our governor and president.

I remember that Adolf Hitler, too, had that special quality of being candid. His projections for The Third Reich in "Mein Kampf" may resemble those of "Quincy Tomorrow" and The Hilgenhurst Report, but that is purely coincidental. There was no doubt as to the boss in Nazi Germany.

Perhaps, if the mayor personally paid for the Quincy Heritage staff and stuff, as well as for his new Office of Communications, the public would not be so sick of the "Gifts" it is being served.

Popularity is a strangely fleeting phenomenon. With less identity confusion, there just might have been greater plurality in both instances. But, who knows? I'm mindful of the old adage: "The more things change, the more they stay the same."

Louise Hatch Meservey
43 Park St., Wollaston

## A 'Thank You' From Community Concert Assn.

Editor, Quincy Sun:

On behalf of the board and members of the South Shore Community Concert Association, may I thank you for coverage in The Sun during our recent campaign.

The response of our South Shore audience to the concerts that have been presented in the past and to those which will be given this season is most gratifying and indicates a need for that kind of diversion in this area. Your help in spreading the news of our offerings is truly appreciated.

Elizabeth S. Hodges, President
South Shore Community Concert Association.

**The oldest military unit in the United States is the Ancient and Honourable Artillery Company of Boston, Mass., founded in 1638.**

# Sunbeams

## Those 388 Mayoral Blanks

By HENRY BOSWORTH

Post-election question: Wonder what those 388 voters who cast blanks in the mayoral contest are thinking these days?

The could have elected Joseph LaRaia mayor or given Mayor Walter Hannon a more comfortable margin.

If 135 of them had voted for LaRaia and the others still cast blanks, he would have won by one vote. [Subject to a recount.]

If 261 of them had voted for LaRaia and 127 for Hannon, the pair would have tied

If 262 of them had voted for LaRaia and 126 for Hannon, LaRaia would have won by one vote.

If LaRaia had gotten all of the blanks, he would have won by 254 votes.

If Hannon had received all of the blanks, he would have won by 522 votes.

If Hannon had gotten 227 of the blanks and LaRaia had received 161, Hannon would have won by a 200 vote margin which would have made it much more comfortable.

Regardless of the math combinations, the 388 could have made a big difference.

THE 134-VOTE margin in the mayoral race surprised just about everyone. Hannon supporters thought their man would win by at least 2,000. LaRaia followers thought he would take it by 1,500 to 2,000.

BUT AS WE look back on it, The Sun called the shot in its Oct. 30 issue---the final issue before the election with this headline: "Mayoral Race Close--Hannon Given Edge."

★★★

THE BIGGEST SURPRISE in the election outside of the closeness of the mayoral race, was the vote-getting strength of Paul Harold, making his third bid for office.

Harold polled 19,125 votes for councillor at-large--only 1,328 behind perennial powerhouse Arthur Tobin who topped the entire ballot with 20,453 votes. Harold, in nailing down the No. 2 spot in the three-seat at-large race, finished 1,938 ahead of John Quinn, the "dean" of the council who was re-elected to a record 10th term.

Going into the campaign home stretch most observers saw a close battle between Harold and Harold Davis and gave the latter the edge. Davis finished fourth--408 votes behind Quinn and 2,346 behind Harold.

★★★

SPEAKING OF HAROLD, his campaign workers took up a collection for him at a victory party election night. They gave him $50 to buy a new gray suit, to replace the one he wore out during the campaign. Harold, however, presented the $50 to the Quincy Citizens Association to start a scholarship fund in honor of Rep. Joseph Brett.

★★★

WHICH REMINDS ME, Harold and Tom Mullaney, unsuccessful candidate for school committee, were among the "good sports" at the reception the other night for Marilyn Hanabury, candidate for state representative in the Fourth Norfolk District. Harold and Mullaney joined the chorus line in the entertainment part of the program, rolling up their trousers and donning garters.

★★★

TIRED OF YOUR job? Well, take a look at this anonymous observation passed along by Francis McNally, staff manager at John Hancock Insurance Co's Quincy Office:

"Be thankful for the troubles of your job. They provide about half of your income. If it weren't for the things that go wrong, the difficult people you have to deal with and the problems and unpleasantries of your working day, someone could be found to handle your job for half of what you're being paid."

★★★

AND THIS OBSERVATION from the Quincy Kiwanis Club newsletter: "Try to live within your income-it's easier than living without one."

SUBSCRIPTION FORM

FILL OUT THIS SUBSCRIPTION BLANK AND MAIL

QUINCY sun 1372 HANCOCK ST., QUINCY 02169

NAME ----------

STREET ----------

CITY ---------- STATE -------- ZIP CODE----

CHECK ONE OF TWO BOXES BELOW

[ ] ENCLOSED IS MY CHECK FOR $4.00 OUT OF STATE $5.00

[ ] PLEASE BILL ME FOR $4.00

## Quincy's Yesterdays

November 13-19, 1950 - 25 Years Ago

# Recount Shows Coolidge Tops Dever Here

By PAUL HAROLD

Upon re-checking the votes of last week's election, City Clerk Hattiemay Thomas announced that Arthur Coolidge defeated Paul Dever for Governor by 82 votes in Quincy.

A re-check of the returns showed a 500-vote mistake. Mrs. Thomas said the mistake probably resulted when blank votes were being transferred. Ballots were impounded because Fred Ayer, candidate for Attorney General was considering a recount.

### DOUGHBOY STATUE RE-DEDICATED

The Doughboy Statue, Quincy's World War I monument was re-dedicated this week at its new location on the lawn of the Adams Academy.

The bronze statue was designed by Quincy veteran Bruce Wilder Saville. It originally stood in front of the Coddington School.

Unveiling the statue at the re-dedication was Mrs. Victoria Morrisette of West Quincy, mother of Cyril Morrisette, the first Quincy boy killed in the war and for whom Morrisette Legion Post was named. Charles Ross, president of the City Council made the dedication address.

### CORNERSTONE LAID AT WOLLASTON LUTHERAN

The cornerstone was laid for the new $80,000 addition to the Wollaston Lutheran Church at Hancock St. and Ellington Rd.

The cornerstone was actually the original stone laid in 1934 with the date 1950 added. When finished, the addition would furnish a superstructure above the basement church building. On hand for the ceremony were members of the building committee: Rudolph Sittinger, chairman, Robert Just, Lawrence Ordway, Gunnar Munick, Alfred Finger and pastor Rev. Elmer Kettner.

### SQUANTUM WOMEN URGED TO FIGHT POLLUTION OF BAY

Mrs. William Voight, president of the Squantum Women's Club, urged members to attend the public hearings on pollution of Quincy Bay in the State House.

"Pollution is such a vital problem to the people of Squantum that residents should make a special effort to attend the hearings," she said.

"Years ago the sewerage at Moon Island was dumped into the water only on the turn of the outgoing tide. Today with added accumulation, dumping occurs about every two hours with the result that the shore and waters of the bay are a disgrace."

### SNUG HARBOR BUILDING SOUGHT FOR COMMUNITY CENTER

Members of the Snug Harbor Improvement Association petitioned Frederick Roche, chairman of the state housing board, for use of the Sailors' Snug Harbor building for a community center. The association proposed to maintain the building at its own expense, with no cost to the housing authority.

The Quincy Housing Authority meanwhile was considering the possible use of the building as an administration and maintenance headquarters.

### BIDS TO BE MADE FOR FENNO ST. FILLING

Public Works Commissioner Charles Herbert announced the city will advertise for bids to pump sand and gravel from Quincy Bay to fill the site for the new Fenno St. school. Herbert said if the bids were too high, truck-hauled fill would be used instead. It was estimated that the level of the Fenno St. site had to be raised eight feet.

### QUINCY-ISMS

Rep. Thomas O'Neill, speaker of the Massachusetts House of Representatives was the guest speaker at the dedication of Snug Harbor veterans' housing project... James Donovan of Putnam St. was named superintendent of the water works by City Manager William Deegan... Dr. Esther Davidson announced the opening of her office at 34 Kemper St.... Congressman Richard Wigglesworth reported spending $1,989 for his re-election campaign... Ken Coleman was a disc jockey on WJDA... A fire, believed to have started from flying sparks, caused $500 damage to the steps of Beth Israel Synagogue... Hunting School PTA held a Thanksgiving whist party to raise money for a children's Christmas party... The Quincy Market at 18 Chestnut St. advertised Hopalong Cassidy cookies for 29 cents a box... Alwyn Marston was named the new treasurer for the Wollaston Glee Club... Brownie Troop 47 which met at Salem Lutheran Church, held investiture ceremonies under the direction of Miss Louise Roushey, executive director of the Quincy Girl Scout Council... Employees at Sheridan's extinguished a fire in the store's freight elevator... Lincoln Theatre featured Burt Lancaster and Virginia Mayo in "The Flame And The Arrow"... Rev. Arthur Whitney, former pastor of the First Parish Church, died in Plymouth... A local newspaper ran a thank you ad from Clifton Baker, who was elected one of the state representatives from Wards 3, 4, 5 and 6... Retiring Senator John McKay was honored at the Quincy Taxpayers Association 15th annual meeting... City building inspector Alrick Weidman issued a permit for an addition to the Procter and Gamble plant in Quincy Point... Firestone advertised brake adjustments for $1.19... Rev. Frank Parisi of the Evangelical Baptist Church in West Quincy was honored at a reception... The Pilgrim Fellowship of Houghs Neck Congregational Church made plans for a Sadie Hawkins Day dance... Twenty-seven local men attended a retreat at Miramar, sponsored by the Koch Club of North Quincy.

## BUILDING A REGIONAL ECONOMY

# Think Well, Speak Well, Do Well

By ERIC SWIDER

The other day I found a pre-Great Society training manual for Chamber of Commerce executives that started me laughing and then thinking seriously about its message.

It was written in the hey-day of back-slapping, tub-thumping organization management and suggested a step-by-step way to put together a slide show and script that talked about the positive aspects of life and business in Anytown, USA.

The slide show is to end with these four slides...1. Think Well. 2. Speak Well. 3. Do Well. 4. for Anytown, USA.

My first feeling after reading the whole thing through was to use the book as the starter for my next fire. Then it occurred to me that maybe the message it delivered was something we've basically forgotten and should start anew - as Chamber of Commerce types, concerned citizens and just people - to consider and reconsider.

For years we've concentrated on what's wrong with our society, our community, our lives and have attempted to write programs and legislation to make them better. The sure thing about asking What's Wrong is that you, I and everybody else can come up with a list a mile long. When you ask What's Right, well maybe that's a little bit harder.

I recall my brief stay in Ohio and the positive Buckeye mentality. A few days there and you had been told by almost everyone you met that Ohio was a fantastic place to live, "we are the Real Americans," "isn't this beautiful country," etc. Jim "Profit is not a dirty word in Ohio", Rhodes was the governor and the only negative comments out of his lips were about somebody else's State. As I recall, almost everyone was constantly reinforcing their imagery of Ohio and pretty soon, I was a Buckeye and damn proud of it.

Now, I'm a Bay Stater, and I do what everyone else does--complain. You name it, and I complain about it, and so do you. Our Governor complains, our Legislators complain, our business leaders complain, and what about? The price of living, the price of being poor, the price of being rich, the price of being sick, the price of dying, the price of commuting, the price of having no place to commute to.

Maybe, as the best advertising campaign that's come down the pike this year suggests, it's time we put price and pride back together.

The next time that somebody calls it Taxachusetts, we should lay them flat.

The next time somebody moans about the Southeast Expressway, we should tell them about the MBTA and the commuter boat and shut them off.

The next time somebody says they can't find a job, we should hand them the "Help Wanted" ads.

The next time somebody says there's nothing to do, we should give them a copy of this newspaper, where there are lists of at least a dozen free things to do this week.

As I look around me - at Quincy, Braintree, Weymouth, Hingham, Cohasset, Scituate, Rockland, Hanover, Norwell, Rockland, Randolph, Holbrook, Canton, Milton, Marshfield, Duxbury, etc. and compare them with Columbus, Springfield and Piqua, Ohio, I all of a sudden realize that we are our own worst enemies. The most beautiful turf on the face of this earth is where you and I live, and we and our leadership at all levels have become so befuddled in trying to make it better by asking what's wrong with it, that we've failed to really take pride in what's right with it.

Can a person from Tiffin, Ohio ever regularly enjoy a walk along a desolate ocean beach, the historical sites where the people who made liberty possible did their thing, or the culture and dynamics of Boston? No, but then, do we? Are we too busy reading our area's obituary in the Boston Globe or being sensationalized with crisis on the tube?

Think well, speak well, do well for good ole....., may be corny as hell, but just saying it--already I feel better.

*[Eric Swider is Executive Vice-President of the South Shore Chamber of Commerce]*

## LIVING TODAY

# A Romantic Marriage With Realism

By DR. WILLIAM F. KNOX

Dream your dreams ... wish on your stars ... carry your lucky charm ... but all the time keep the facts before you ... be realistic. Are you one of those persons who buys the Game ticket every week? Good luck to you. But all the time keep working ... be realistic. MONEY is a very down to earth fact of life. Not many people get it without working for it. Since it is a fact of life, and you can't get along very well without some, don't treat lightly your opportunities of earning money. In our times of economic distress we need to be very realistic about money.

Be realistic about your MARRIAGE RELATIONSHIP. It is very easy to stick ones head in the sand and not realize that your marriage is either the most precious possession you have ... or your ball and chain around your leg. When you are realistic, you know which it is ... whether it is a relationship which is enhancing your growth as a person ... or whether it is a relationship which is laying on you so heavily that you can't grow. Marriage should be a means of greater blockage to your future. Be realistic about your marriage. If it's helped to make you grow as a person ... make possible the meeting of your needs as a person ... enhance your relationship with other people, encourage you to use your talents and improve them in their use, then you have a marriage which you should cherish ... nurture ... and protect at all costs. Being happily married is still the ideal status. Being unhappily married carries the seeds of self-destruction. Only the masochist continues to let a relationship destroy him/her. Know what's really happening to you.

But why not put together into a meaningful life the dreams and the facts? Do we have to choose one or the other ... can't there be a combination of both your dreams and realism?

I think we can. Recognize that every GREAT thing that happens began in the human mind. The Constitution of the United States ... the Brooklyn bridge ... your marriage. The idea is born in the mind ... and is lived out. Therefore, it is necessary that there be the dreams ... the goals ... the plans. And this a big shortcoming in most marriages ... lack of a plan and goals for the marriage, as it moves from one stage to the next.

It is possible to maintain a romantic relationship in the marriage if both recognize their common goals and allow for the need for each to be free persons. My friends, Mr. and Mrs. Allen, married 60 years ... now in their 80's, call each other "sweetheart" ... "darling" ... as he lays a laprobe over her arthritic knees. The dreams of their early years had changed ... and now in their last stage of life, having been through all the other difficult stages, their love sustains even when the arthritis cripples the knees.

FOR YOUR COMMENTS: For private counseling, telephone counseling, group counseling, contact Dr. Knox at 659-7595 or 326-5990. For his book "People Are For Loving", send $3.00 to 320 Washington St., Norwell, Ma. 02061.

## HISTORIC MOMENTS

**NIXON POLL**

A Gallup Poll on Nov. 3, 1973, showed that only 27 per cent approved of the way President Nixon was handling his duties.

**ROGERS BORN**

Will Rogers, American humorist, was born Nov. 4, 1879.

**WOMAN VOTES**

Susan B. Anthony on Nov. 5, 1872, voted in the presidential election at Rochester, N.Y.

**WOMAN ELECTED**

Jeannette Rankin (R-Mont.) on Nov. 5, 1916, became the first woman elected to Congress.

**IKE RE-ELECTED**

Dwight D. Eisenhower was re-elected to a second term as president of the United States on Nov. 6, 1956.

**ADAMS ELECTED**

The third presidential election of the United States under the Federal Constitution was held and John Adams was elected president.

*50 Runners Up*

# Traci Kearns Wins Young Ideas Halloween Word Scramble Contest

Traci Kearns, a sixth grader at Beechwood Knoll School is the winner of the Young Ideas Halloween word scramble contest.

Her prize was a turkey decorated ice cream cake donated by Baskin-Robbins, 1434 Hancock St., Quincy Sq. The cake was presented to Traci by Jack Kerrigan, store owner.

The correct word scramble was: Beware of Witches on Halloween Night and be sure to dress yourself in white.

Due to the remarkable response to the contest, Mr. Kerrigan increased the number of ice cream cones from 25 to 50 for the runners-up in the contest.

The 50 runners-up who may pick up their free ice cream cones at Baskin-Robbins, are, by school:

Beechwood Knoll School - Caryn Smith, John Phelan, Kathleen MacKerer.

Atherton Hough School - Maura Doherty.

Adams School - Donna Porcaro.

Furnace Brook School - Gary Brown, Darlene Federico, Kim Sheets.

Gridley Bryant School - Ricky Conroy, Bobby Collins.

Cranch School - Edward Goldberg.

Lincoln Hancock School - Colleen Phillips.

Mass Fields School - Susan Walty, Chris Spring, Lynne Cahill, Janie McGonagle, Pearl Latkowitch, Billy Kulik.

Merrymount School - Danny Mallock, Maura Sharry, Mia Gonzales.

Montclair School - Eileen Miller.

Parker School - John Vallier, Cindy Rogers.

Squantum School - Suzanne Starsiak, James Whalen, Kim Buckley, Kim Graham, Theresa Hutchings.

Daniel Webster School - Deborah Moscone, Kathleen Curtin, Paula DiSalvia.

Snug Harbor School - Ricky Schultz, Lee Little.

Pollard School - Kristin Howard.

Willard School - Thomas O'Connell.

Wollaston School - Charles Abbott.

Sacred Heart School - Mary Joe Conley, Mike Whalen, Jimmy Dunphy, Kathleen Kiley, James Ward.

St. Ann's School - Maryann Doherty.

St. Agatha's School, Milton - Nancy Toland.

St. Mary's School - Eric Quirk.

Thomas T. Nash School, Weymouth - Lisa Holbrook, Stacey MacMurray, Debra D'Allessandro, Mark O'Sullivan, Jennifer Stelfox.

The following children won Honorable Mention in the contest:

Nathaniel Hunting School - John Palmer.

Myles Standish School - Debbie Mosher.

Humphrey School, Weymouth - Marjorie Woodford, Mark Woodford.

Cranch School - James Venezia, Ed Goldberg.

Mass Fields School - Jeanie Callow, Pamela McIntyre, Bonnie Thompson, Tommy Frederick, Frankie Levesque.

Furnace Brook School - Susan Ranahan, Tracie Towle, Patricia McCord.

Beechwood Knoll School - Francie Campagna.

Adams School - Marissa Stewart.

Raymond School - James Mullarkey.

Gridley Bryant School - Eileen Morrison.

Snug Harbor School - Sandra Doyle, John Deane, Danny McGann, Kenneth Maher.

Lincoln Hancock School - Andy Hite, Kevin Frezioso, Mark Vialpando, Karen Ohlson.

Quincy School - Andrea Gelsomino, Jimmy Wilson, Julie Bossdorf, Donna Gelsomini.

Atherton Hough School - Lisa Norton, Jennifer McCauley, Theresa Mayhew, Karla Robertson, Kyle Robertson, Karen Robertson.

Parker School - Robert Kane.

Montclair School - Kathy Moriarty, Anne Hegarty. Michelle Daly, Karen Bridges.

Thomas B. Pollard School - John Oliverio, David Dimeo, Sharri Pitts, Edward Kerr, Rebecca Marcus, Michelle Martel.

Squantum School - Nancy Ellis, Nancy Marie Bishop.

Merrymount School - John McCarthy, Patty Houten, Aldo DiMeco, Andy Pope.

Daniel Webster School - Rachel D'Amore, Catherine Brown, Robert D'Amore, Mark Vitulano, Bonnie McDougall.

Willard School - Theresa Vallier, Jeannine Williams.

Wollaston School - Janice Ruane, Michelle Farley, Nora Furey, Kathy White, Stacey Verrico.

St. Mary's School - Beth Eaton.

St. Joseph's School - William Glavin, Janice Glavin, Maura Reynolds.

St. Ann's School - Sean Barry, Karen Mahoney.

Sacred Heart School - Mary Jo Conley, Eileen Folan, Kathleen Kiley.

Thomas V. Nash School, Weymouth - Jimmy Gaudet, Tommy Mocanu, Lee-Ann Patterson, Brian Cully, Patricia Kamenides, Larry Corthell.

Nursery School - Kim Robertson.

Michelle Farley [school not listed].

Don't forget the Howdy Beef 'n Burger contest in last week's Young Ideas, on Page 18 of The Quincy Sun. See if you can design a Bicentennial character for Howdy called Howdy Doodle – which is a play on Yankee Doodle. Also children are asked to finish the jingle in their own words:

Howdy Doodle went to town,
A-ridin etc. . . . . .
. . . . . .
. . . . . .

Winner of the contest will receive a $25 Bond from Howdy. Entries are limited to elementary school children. Deadline for entering is Nov. 20.

**BASKIN-ROBBINS store owner Jack Kerrigan congratulates Traci Kearns on winning the Young Ideas Halloween word scramble contest. Charlie Shea holds the turkey cake which is her prize. Also 50 runners-up won free ice cream cones.**


**Keys Made**

**Electrical Plumbing Tools**

**the In-Sider**
A New Do-It-Yourself Storm Window
- Snap-In Snap-Out in a jiffy
- Save up to 30% on fuel bills
- Installs inside in any weather
- Clear as glass . . . just as rigid

**SAVE BIG ON FUEL BILLS**

For a window up to 24" X 36"
**$6.40**

**Weather Stripping**
**All Types In Stock**

**GRANITE CITY HARDWARE**
*1617 Hancock Street Quincy*
*479-5454*



**South Shore Television & Appliance**
**Where You Get Immediate Free Delivery And Service By Factory Trained Personnel**

**Whirlpool**

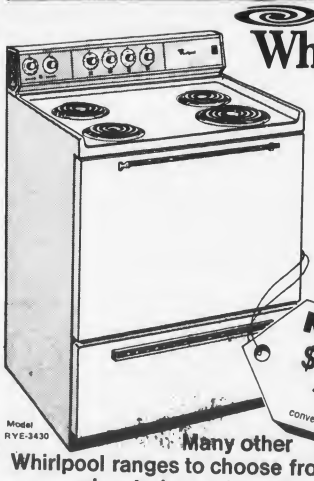


30" electric range features disposable oven liners
• And there's also plenty of cooking conveniences, like full-width Balanced-Heat oven • Plug-in surface units with infinite-heat controls • Appliance outlet • Spill-guard* cooktop • Full-width storage drawer.
*Tmk.

**NOW ONLY $224.76**
convenient credit terms available

Many other Whirlpool ranges to choose from... shop today and save!

**SOUTH SHORE TELEVISION & APPLIANCE**
**1570 HANCOCK ST., QUINCY**
**479-1350**

STEER-RITE MEATS

"Our Choice... Should Be Your Choice"

"You Buy Rite...At Steer-Rite"

**267 QUINCY AVE. (RTE. 53)**

**EAST BRAINTREE • OPEN 9-9 MON.-SAT.**

**(Opposite Maria's Restaurant) Tel. 848-MEAT**

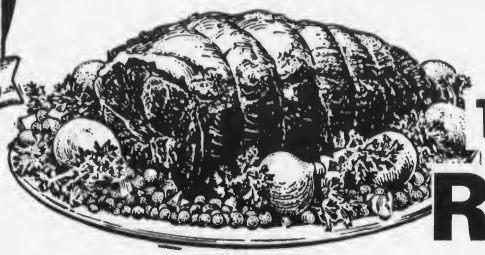

**TOP SIRLOIN ROAST**

**$1.19 Lb.**

U.S.D.A. GOV'T INSPECTED BEEF

'LEAN 'n' TENDER' BEEF!

Prices Effective Nov. 12 Thru Nov. 15

**"LEAN 'n' TENDER'**

..."LEAN 'n' TENDER" beef means more for your money & more enjoyment, too!..."LEAN 'n' TENDER" will please in every way or your money back...all beef is absolutely guaranteed 100% tender! Lower in cholesterol! Higher in protein!

WE RESERVE THE RIGHT TO LIMIT QUANTITIES

**From Our Primal Cut Meat Department**

Extra Lean Trim

**PORK LOIN $1.39 LB**

14 to 17 lb. Avg. Wght. - Subject to Slight Trimloss

CONTAINS: Boneless Pork Roast • Center Cut Pork Chops • Boneless Pork Cutlets • Rib Chops • Country Style Ribs • Rib End Pork Roasts • Chime End Pork Roast

Cut and Freezer Wrapped At No Extra Charge

"LEAN 'n' TENDER" STEAKS

**BONELESS CUBE STEAK $1.39 LB.**

**TIP STEAK $1.39 LB.**

**TIP STEAK CAP OFF $1.49 LB.**

**From Our . . . SERVICE DELI**

**Dubuque Wide Bologna 89¢**

**$1.19 LB. Cooked Salami**

**Five Variety Loaf 99¢ LB.**

**$2.39 LB. Virginia Baked Ham**

**FRESH SLICED PASTRAMI $1.49 POUND**

**FROZEN FOODS SPECIAL!**

Weaver CHICKEN PRODUCTS

**20¢ OFF**

ON ANY PACKAGE OF WEAVER'S ITEMS

WE NOW CARRY... FRESH PRODUCE

NEPCO SKINLESS BEEF FRANKS **99¢** 1-LB. PKG.

MAPLE LEAF SKINLESS FRANKS **$1.09** 1-LB. PKG.

# 6 Retired Firefighters To Be Honored Thursday

Six retired Quincy firefighters will be honored tonight [Thursday] at the 18th annual Quincy Fire Department Retirement Banquet to be held at Morrisette Legion Post.

Master Mechanic William Novelli, Capt. Francis Lyons, Capt. Richard Shea, Lt. Joseph Malvesti, Private James Gallagher and Private Renzo Ciani will receive plaques awarded by Fire Chief Edward F. Barry and Chairman James Kelly.

The banquet will begin at 7:30 p.m. with Rev. Chester A. Porteous offering grace.

Master of ceremonies for the evening will be Kenneth Fallon of radio station WJDA.

Chief Barry will welcome all the retired firefighters and guest and Mayor Walter J. Hannon will introduce the honored men.

Rev. Porteus will offer a prayer for all deceased firefighters and memorial plaques will be presented to the families of Capt. Francis Moriarty and Lt. Mario Ricci.

Fourteen firefighters will receive 25-year pins during the evening. They are: Chief Edward F. Barry, Deputy Chief Joseph A. McShane, Capt. Joseph Jackson, Capt. Roy K. MacDonald, Lt. George MacDonald, Lt. Lawrence Perette, and Privates Norman Clancy, James Corvie, Angelo DelGreco, William Lowry, Joseph Mosesso, Joseph Qualey, William Smollett and Evo Somontes.

Rev. David Delaney will offer benediction.

Pvt. James Kelly is chairman of the Retirement Committee with Chief Barry as honorary chairman.

Political Advertisement

Mayor Walter J. Hannon

expresses his sincere appreciation to the voters of Quincy for their fine support in yesterday's election.

"I pledge to you efficiency in our City Government, hard work and Concern for all our Citizens."

Walter Hannon

Walter J. Hannon
45 Forbes Hill Rd., Quincy

(Political Advertisement)

THANK YOU

*A sincere thank you to all the people of Quincy for your support of my candidacy for School Committee.*

*Patricia M. Toland*

Quincy Ford Motors Has *The Best Prices On 1976's and Even Better on 1975's* Also . . .

1976

Pintos from $2895

Mavericks From $2995

Mustangs From $3795

Vans From $3995

1975

Granadas
Mavericks
Mustangs
Elites
LTD's Including Wagons
Gran Torinos
Pintos
F-100 Pick-Ups
F-250 4 Wheel Drives
F-350 Stakes
F-750 Chassis Cabs

Gran Torino Squire

Granada 2-Door Sedan

Mustang II 2-Door 2+2

Gran Torino 4-Door Pillared Hardtop

Maverick 2-Door Sedan

LTD Landau 4-Door Pillared Hardtop

These Exceptional Used Car Values

$ SAVE $

1973 VOLKSWAGEN Bug. White with black interior, 4 sp trans. and Radio. Low mileage. Immaculate condition. $2395

1972 MERCURY Montego MX Sedan. Automatic Trans. Power steering and Radio. Burgundy finish. $2295

1971 DODGE VAN, V8, Automatic, Power Steering, Your Color, $2195

1972 FORD GRAN TORINO, 2 Dr. HT. White, Blue vinyl roof, Low Miles, $2495

1974 CHEVELLE, 2 Door HT, economical 6 cylinder, radio, automatic, power steering, Blue, $3195

1974 PLYMOUTH Trail Duster P-Str. P-Brakes, Radio, Automatic Trans. and Pow-Ang. Plow. 14,000 miles. $4995

'73 FORD GRAN TORINO 4 door sedan, light green finish with dark green · vinyl roof, cruisomatic, power steering, radio, 20,000 miles. $2795

'73 OLDSMOBILE CUTLASS 2 door hardtop, brown with beige vinyl roof, power steering, power brakes, automatic and radio. 22,000 miles. $2895

'73 COUGAR Conv. Cpe. V8, Auto., Pow. steer. Turq. 26,000 Orig. miles. Must be seen, $3495

'72 PLYMOUTH FURY III 4 door hardtop, bright yellow with black vinyl roof, factory air, automatic, power steering, power brakes and radio. $1895

1969 FORD XL Fastback, Bucket seats, Cruisomatic, Power steering and Radio. Green Gold finish. Extra Clean. $1195

1973 CHEVROLET C-20 PICKUP 3/4 ton, Orange & White tutone V-8, Std. Trans. Extra clean throughout. $2695

1973 FORD LTD, 2 Dr. Ht. Factory Air, loaded, like new, $3395

1972 FORD MUSTANG Conv. Cpe. Sharpest Conv. Cpe. Around. Come in and see this beauty Today - Loaded w/ extras.

74 FORD LTD 4-Dr. Hdtp. Factory Air, Cruisomatic, P-Str, P-Brakes and Radio. Light Blue with blue vinyl roof. $3795

1973 FORD LTD Country Squire, radio, auto., PS, P Brakes, 9 pass. Ginger Glow, Rack, $3395

1973 MAVERICK 4-Dr. Sedan. Luxury Decor Group, P-Str, Cruisomatic and Radio. White with brown vinyl roof. $2695

1973 GRAN TORINO Wagon Factory Air, V8, Auto., PS, Extra sharp, $3095

1972 CHEVELLE, 4 Door Sedan, Auto., $2195

'71 FORD LTD SQUIRE WAGON Automatic, power steering, power brakes, radio. Light gold finish and the price is very right. $1895

1970 CHEV. IMPALA 4-Dr. Ht. Auto, P-St., Factory Air. Burgundy. $995

QUINCY MOTOR CO.
85 Quincy Ave., Quincy
773-6500

# Gifts for SPORTS BUGS...HERE

## SKI SPECIALS

**WOOLRICH**
**MENS - LADIES**
**DOWN JACKETS**
THE LIGHTEST
WARMEST INSULATION
**$38 UP**
ALSO
WHITE STAG
PROFILE AND HEAD
JACKET IN STOCK
PRICED TO FIT YOUR POCKETBOOK

WORLD FAMOUS ALL NEW 1975-76
**ATOMIC KS**
Fiberglass Ski
Salomon 202 Binding
Austrian Ski Poles
Value To $182
**$129.95**
160-170-180

**SWEATERS**
NOW COLMAN'S CAN
OFFER THE STYLE - COLORS
AND SELECTION
WHITE STAG - HEAD LIDO
**$29.99 AND UP**

ALL NEW 1975-76
**NORDICA SKI BOOTS**
From Alpina, designed for the Beginner to the Intermediate
Priced from **$55**

**TENNIS WARM-UPS**
MENS - WOMENS
CHILDRENS
**$19.95**

# HOCKEY

CCM Koho
Cooper
And More
We outfit complete teams

Look At This One . . .

**bauer**

**BAUER SPECIAL PRO 99**
* Newest Nylon Bottom
* Probilt Blade
* Top Quality Leather Upper

**$59.95**

**JUNIOR SUPREME 190 HOCKEY SKATE**
* Armour Cord Leather Upper
* Leather Lined
* Leather Trim
* Nylon Bottom

**$39.98**

**COLMAN'S SPORTING GOODS**

The Athletic Footwear Store
**Footwear For Every Sport**

nike
converse
PUMA
PRO-KEDS
adidas

*FREE PARKING*

**QUINCY** 1630 Hancock St. Open 9 to 9 Sat. to 5:30
**CANTON** Cobb's Corner Open 9 to 9

# Deaths

*James P. Halloran, 70, of Quincy, at Quincy City Hospital, Nov. 4.*

*Walter Juodis, 78, of Quincy, at Quincy City Hospital, Nov. 4.*

*Mrs. Hazel E. [Nye] Dickey, 71 of 1000 Southern Artery, at the South Shore Hospital, Weymouth, Nov. 3.*

*Andrew J. Russell, 83, of 1000 Brook Rd, Milton, formerly of Quincy, unexpectedly at Quincy City Hospital, Nov. 5.*

*Kenneth S. Gosselin Jr., 18, of 88 Cross St., Hanover, formerly of Quincy, Aug. 25.*

*Charles Sacchetti, 75, of Quincy, at Quincy City Hospital, Nov. 5.*

*Mrs. Martha B. [Cross] Nichols, 82, of 23 Bryant Ave., at South Shore Hospital, Weymouth, Nov. 1.*

*Mrs. Ann [Shea] Rogers, 83, of 56 Adelaide St., Randolph, formerly of Quincy, at Franvale Nursing Home, South Braintree, Nov. 2.*

*Robert M. Shaw, 60, of 18 Bridge St., Lakeville, formerly of Quincy, unexpectedly at St.*

*George R. Gardner, 36, of Quincy, at Quincy City Hospital, Nov. 10.*

*Edward T. O'Donnell Jr., 46, of 1670 Main St., Marshfield, formerly of Quincy, at Carney Hospital, Boston, Nov. 10.*

*Luke's Hospital, Nov. 2.*

*Col. James J. McGinty [U.S. Army Retired] 81, of 191 Wilson Ave., at the Veterans Administration Hospital, Jamaica Plain, Nov. 7.*

*Bernard A. Dodd, 85, of 67 Martensen St., at Quincy City Hospital, Nov. 6.*

*Mrs. Eleanor M. [Parziale] Peachey, 56, of 81 Albatross Rd, at Youvill Hospital, Cambridge, Nov. 9.*

*Mrs. Mildred [Dunham] Spencer, 83, of 235 Everett St., at Quincy City Hospital, Nov. 9.*

*Walter L. Cooke, 61, of 48-10 45th St., Woodside, N.Y., formerly of Quincy, at Elmhurst General Hospital, Long Island, N.Y., Nov. 9.*

*Domenico Perniola, 79, of 125 Water St., at Quincy City Hospital, Nov. 10.*

*Mrs. Evelyn [Mann] Porter, 72, of 66 Whiton Ave., Nov. 8.*

*Lester L. Perkins, 86, of 229 Howard St., at Quincy City Hospital, Nov. 8.*

*Mrs. Margaret M. [Cooney] McCabe, 84, of 53 Estabrook Rd, at home, Nov. 9.*

*Edward S. MacDonald, 50, of 53 Circuit Rd, at the Veteran's Administration Hospital in West Roxbury, Nov. 10.*

*Mrs. Jessie [Oetegenn] Morgan, 90, of 143 Everett St., at the Elihu White Nursing Home in Braintree, Nov. 10.*

## *Special 3:30 P.M. Service*

# Adams Shore Church To Celebrate Renovations Completion Sunday

Adams Shore Community Church is planning a special event Sunday to mark recently-completed renovations at the church.

Rev. Simon Peter Montgomery, new district superintendent, will preach at a 3:30 p.m. service.

Following the service, a reception will be held in honor of new church pastor Rev. Daniel D. Allan and his family and Rev. and Mrs. Montgomery.

Trustees of the church will give tours of the building, showing parishioners improvements including new carpeting in the sanctuary, new windows and paintings in the Fellowship Hall and vinyl siding on the entire exterior of the building.

The reception and tours will continue until 5:30 p.m.

Members of the committee planning the special event are Laura Black, Alice Munn, Mary Alice Morris, Grace Shields and Ruth Wainwright.

Chairman of the trustees is Henry Nieland, trustee treasurer is John G. Whyte, Harriet Skoog is administrative board chairman and Janet Priestly is vice-chairman.

# 'Missions Month' At Glad Tidings Church

Glad Tidings Church has proclaimed November "Missions Month" and will host special missionary speakers at services during the month.

Glenn Ford, missionary to Tanzania, East Africa, will speak Sunday, Nov. 16 at the 9:30 a.m. and 10:45 a.m. services.

Miss Hazel Stigem, missionary to India, will address the congregation Wednesday, Nov. 19 at 7:30 p.m.

Kenneth Alba, missionary to Egypt, will speak at the Sunday, Nov. 23 service at 10:45 a.m.

Obie L. Harrup, Jr., missionary in Sierra Leone, West Africa, will close the series that same Sunday, speaking at 7 p.m.

# Judge Kramer To Address N. Q. Catholic Women

Judge Albert Kramer, presiding justice of Quincy District Court, will be the guest speaker for the Catholic Women's Club of North Quincy tonight.

Judge Kramer will speak following a memorial mass and the club's general meeting in the Sacred Heart School Hall. Mass will be said at 7:30 p.m.

Mrs. Terry Leschernier will chair the general meeting.

# 'Ritualization Of War' United Nations Council Topic

"The Ritualization of War" will be the subject of George B. Dyer's talk when the United Nations Council of the South Shore meets tonight [Thursday] at 8 p.m., at Straus Hall, Milton Academy, Milton. Admission is free.

Dyer wrote seven mystery novels before World War II, and served in the Army during that war. He received a Ph.D in International Relations from the University of Pennsylvania and taught there from 1947 to 1967 and during 1957 and 1958 at Yale. With his wife he founded the Dyer Institute of Interdisciplinary Studies at New Hope, Pa.

Before the meeting a 7 p.m. catered dinner will be served in Straus Hall which is located on Centre St.. At dinner there are a limited number of places at reduced rates for students.

# Old School Desks, Chairs To Be Sold

Combination desks and chairs from the Quincy Public Schools will be offered for sale by the Purchasing Department Saturday, Nov. 15 and 22, at the Squantum School.

The used desks will be sold at the rear of the school, located on Huckins Ave., Squantum, between the hours of 9 and 11 a.m.

The desk combinations are being sold as they become available under the school system's five-year program to replace all student furniture over 40 years old.

According to Purchasing Agent, Richard Buckley, these items are easily refinished and serve a variety of useful purposes.


Uncle Roy Says: To Charge Your Flowers

on one of your major credit cards by phone

Roy's Flowers

94 Washington St., Quincy

472-1900


# Bicentennial Fair At First Church Of Squantum

The First Church of Squantum Congregational will hold a Bicentennial Fair Saturday at the church, 164 Bellevue Rd.

The fair will begin at 10 a.m. with a coffee hour. Items for sale will include knit articles, aprons, baked goods, plants, crafts, decorations and trinkets.

Features will be a country store, a children's game room, movies, and a harvest luncheon served from 12 noon to 2:30 p.m.

Mrs. Sandy Stohlberg and Mrs. Ellen Ogilvie are co-chairwomen of the event.

# 'Mortals And Immortals' Christian Science Subject

"Love not the world, neither the things that are in the world. If any man love the world, the love of the Father is not in him." I John 2:17

This verse is part of the Responsive Reading in this Sunday's Christian Science Lesson-Sermon on the subject of "Mortals and Immortals". It will be heard at all Churches of Christ, Scientist including First Church of Christ Scientist, 20 Greenleaf St., Quincy.

Church Service and Sunday School begin at 10:45 a.m. Child care also provided. Wednesday evening testimony meetings at 8 p.m.


FIGHT MUSCULAR DYSTROPHY

MDA


## Elementary School Lunches

Monday, Nov. 17 - Lemonade, make your own meat ball submarine sandwich, buttered corn, chocolate cup cake, beverage.

Tuesday, Nov. 18 - Half Day. No lunch provided.

Wednesday, Nov. 19 - Home made cheese ravioli w/meat sauce, seasoned green beans, french bread and butter, good & fruity pudding, beverage.

Thursday, Nov. 20 - "Thanksgiving Dinner" sliced turkey w/gravy and dressing, buttered squash, cranberry sauce, dinner roll and butter, harvest cake, beverage.

Friday, Nov. 21 - New England meat loaf w/tomato sauce, whipped potatoes, dinner roll and butter, fruit jello, peanut butter bar, beverage.


PEOPLE HELPING PEOPLE

A Program For Widows & Widowers and other interested persons

Location: North Quincy Knights of Columbus Hall, 5 Hollis Avenue, North Quincy.

Time: 7:30 p.m.

Dates and Topics: Thursday, November 20

Speaker: Terrence G. Kennedy, CPA, Associate, Gerald T. Reilly and Company

Topic: Personal Tax considerations

Outline:
1. Determine what information is necessary to file proper tax returns
2. Explanation of filing status and review of estimated tax requirements
3. What is required where a business is involved.

A FREE PUBLIC SERVICE OF

KEOHANE FUNERAL HOME

773-3551

Please call us for Additional Information



Hancock Monument Co.

John Ricciuti & Sons Inc.

295 Hancock St., North Quincy

[Opposite No. Quincy High School]

Ask About Our Fall Rebate

Best Domestic and Imported Granite

Visit Our Large and Complete Display

All Monuments Reasonably Priced

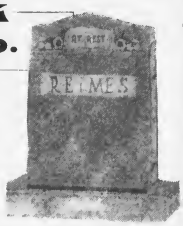


328-4437

472-3447



Sweeney Funeral Service

74 ELM STREET–QUINCY

326 COPELAND STREET W. QUINCY

Director

M. JOSEPH SWEENEY

Telephone 773-2728



WOODWARD'S

EXPERT DISC BRAKE WORK for ALL CARS

111 Mayor McGrath Highway

Quincy, Mass.

Tel. 773-1200

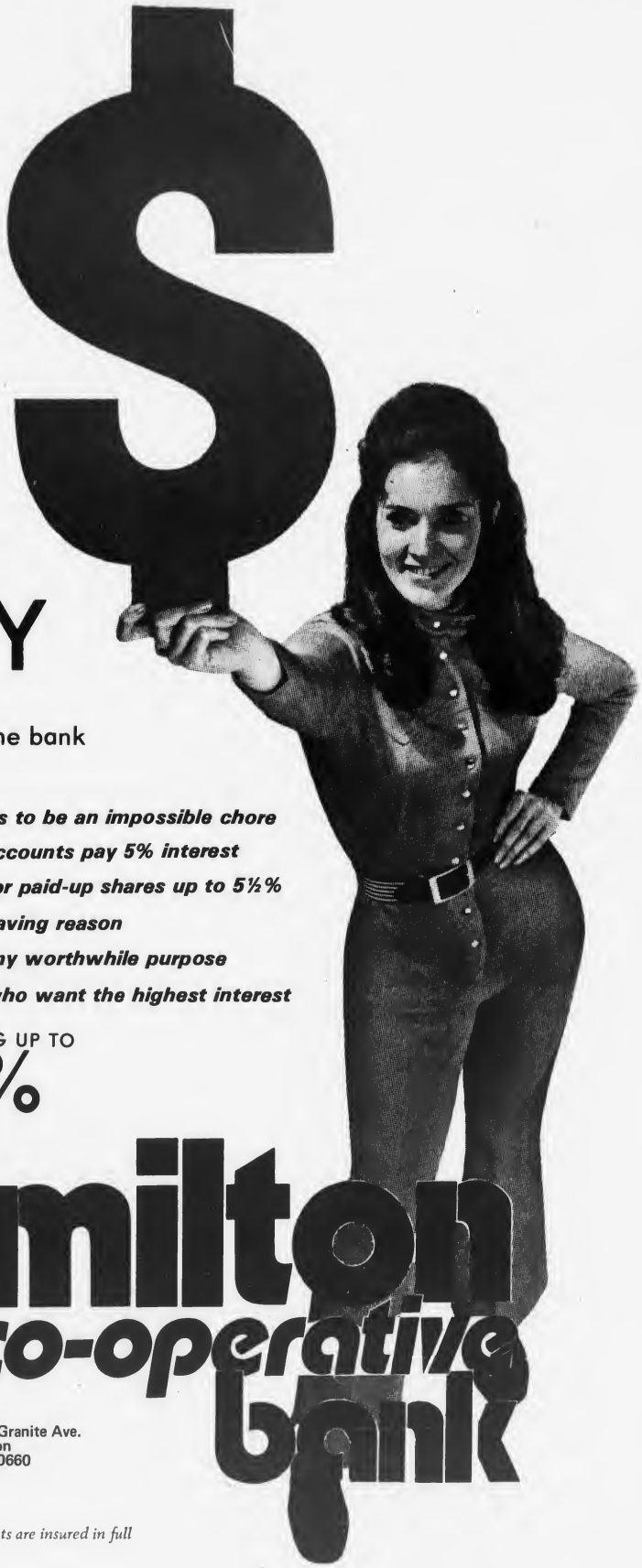

# BIG MONEY

Milton Coop May Be all the bank you'll ever need!

***Profishares - if saving seems to be an impossible chore***

***Free Checking - our NOW accounts pay 5% interest***

***Savings Accounts - regular or paid-up shares up to 5½%***

***Multi-Clubs - for a special saving reason***

***Loans - for homes, cars or any worthwhile purpose***

***Term Deposits - for savers who want the highest interest***

DAILY INTEREST YIELDING UP TO

**8.17%**

Drop in or bank by mail.

**milton co-operative bank**

420 Granite Ave.
Milton
698-0660

*All deposits are insured in full*

HUTCHINSON OIL CO. of QUINCY, INC.

261 Quincy Ave., Quincy, 472-5930

*We're So Happy, You're So Happy!*

Thank You

Jack Lydon and Family



# Archbishop Williams High School

**Registration Dates**
**December 1 to 5**
**3 P.M. to 5 P.M.**
**Test Fee $5.00**
**Test Date Jan. 10, 1976**
**8:30 A.M.**

***Open House Dec. 7, 1975***
***2 P.M. to 4 P.M.***

*8 Independence Avenue*
*Braintree, Mass. 02184*
*Junction of Expressway 128 & 3*

**843-3636 • 843-3640**

*Call about Registrations*
*For test by Mail, It can be done.*


## Candidates File Statements

[Cont'd from page 1]

$3,911.87 spent.

Christopher Kennedy, school committee: $2,037.79 raised, $2,037.79 spent.

Francis X. Bellotti Jr., school committee: $5,303 raised, $5,019.79 spent.

Marie E. MacIntyre, school committee: $100.18 raised, $234.20 spent.

J. Thomas Mullaney, school committee: $3,313.90 raised, $2,904.55 spent.

## Fair Share Topic For Ward 2 Civic Assn.

A representative of Fair Share will be the guest speaker at the Tuesday, Nov. 18 meeting of the Ward 2 Civic Association.

The meeting will begin at 8 p.m. at the Fore River Club House with President Owen Eaton presiding.

The Fair Share representative will talk about the effect of public utilities on the consumer.

Officers for 1976 will be nominated during the meeting.

A turkey door prize will be awarded and refreshments will be served. The public is invited to attend.


**NEWSCARRIERS WANTED**
**Here's a chance to earn extra money by building a Quincy Sun home delivery route.**
**Telephone: 471-3100**


# City Of Quincy

That the polling places for the Special St te Primary 4th Norfolk District to be held in the City of Quincy on Tuesday, November 18, 1975 to be designated s follows:

Ward 4, Precinct 1 - Cyril P. Morrisette Post, Miller Street

Ward 4, Precinct 2 - Willard School, Cor. Furnace Brook Parkway and Copeland St.

Ward 4, Precinct 3 - Cyril P. Morrisette Post, Miller Street

Ward 4, Precinct 4 - Gridley Bryant School, Willard Street

Ward 5, Precinct 1 - First Baptist Church, Prospect Avenue

Ward 5, Precinct 2 - Wollaston School, Beale Street [New Auditorium]

Ward 5, Precinct 3 - Wollaston Methodist Church, Beale Street [Side Entrance]

Ward 5, Precinct 6 - Wollaston School, Beale Street [New Auditorium]

Ward 5, Precinct 7 - Wollaston Methodist Church, Reale Street [Rear Entrance]

Ward 5, Precinct 8 - Wollaston School, Beale Street [New Auditorium]

Ward 6, Precinct 8 - Montclair School, Belmont Street

POLLS OPEN AT 8 A.M. POLLS CLOSE AT 8 P.M.

Attest: - John M. Gillis
City Clerk

Political Advertisement Political Advertisement Political Advertisement Political Advertisement Political Advertisement


November 3, 1975

Honorable Thomas W. McGee
Speaker's Room
State House
Boston, Mass.

Dear Mr. Speaker:

It is my contention that the duties and responsibilities have increased heavily during the past few critical years.

Because of this, I have long advocated that our State Representatives should be elected as FULL TIME representatives of the people they will represent, unencumbered by other occupations or duties.

Since I am now a candidate for State Representative of the Fourth Norfolk District in this years special election, I hereby pledge to you sir, that I will serve my constituency as a FULL TIME State Representative, in an aggressive and responsible manner at all times.

Most Respectfully yours,
Herbert Reppucci
Democratic Candidate
State Representative
Fourth Norfolk District

Vincent R. Nobile MY COMMISSION EXPIRES
NOV. 21, 1980
Notary Public

TO THE VOTERS OF **WEST QUINCY / WOLLASTON MONTCLAIR**

**SPECIAL STATE REPRESENTATIVE ELECTION**
**TUESDAY, NOVEMBER 18**

**Elect "You Know Where He Stands" "HERB"**

**REPPUCCI** • DEMOCRAT • VETERAN

**DEAR VOTER:**

**IF YOU WANT A PERSON WHO WILL SERVE THIS POSITION AS A FULL TIME JOB AND NOT AS AN "EXTRA ADDED ATTRACTION"**

**VOTE HERB REPPUCCI STATE REPRESENTATIVE**

*"I pledge to you the best representative your district ever had...."*

• ACTION...NOT JUST WORDS
• ACTION...NOT JUST PROMISES

Herb... If Elected will open a Community Center for the people of his district for open communication

Michael Reppucci
62 Shirley St.

# You've got to see the Colonial Village Mall.

**Open Sundays**

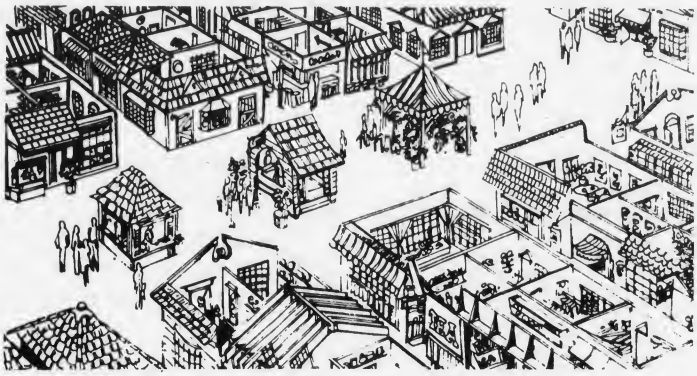

# It's wildly different!

## Imagine 85 shops designed like a small village all under one roof with 1,001 bargains!

### UNIQUE PEOPLE

Individual shopkeepers that *really* care. You get very special merchandise at *very special* prices. And, the person you talk to *is* the store, in the good old-fashioned way.

### UNIQUE VARIETY

There are wonderful clothing buys, homemade candy, simulated diamonds, old time radio tapes, microwave ovens, handcrafted jewelry, rare comic books, imported orientals . . . just to name a few of the unique features at Colonial Village Mall. There are restaurants, exotic foods and a thousand and one outstanding buys.

### UNIQUE HOURS

**Wed. & Thurs.**
**6 P.M. to 10 P.M.**
**Fri. 12 noon to 10 P.M.**
**Sat. 10 to 9 P.M.**
**Sun. 12 noon to 5 P.M.**

**FREE CARTOONS**
Nov. 14-15-16
Fri., 2 to 9
Sat., 10 to 9
Sun. 12 to 5

COME AND SEE MIMI THE CLOWN

**1976 AUTO SHOW**
Quincy's First Look at 1976 Compacts
Wed., Thurs., Fri, Sat., Sun.

**Colonial Village**™
THE "UNIQUE" SHOPPING MALL OF QUINCY

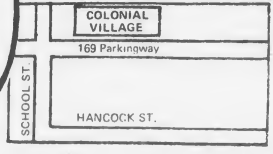


**169 PARKINGWAY**
**QUINCY, MA. 479-4958**
**FREE PARKING**

# Friends In Special Tribute To Rev., Mrs. John Banks

CHURCH MODERATOR Alfred M. Toy [left] presents Rev. and Mrs. Banks with letter from President Ford, congratulating couple on celebration of three special anniversaries: Mr. Bank's 21st year at Bethany Congregational Church, 35th anniversary of his ordination, and couple's 35th wedding anniversary.

[Photos by Clarence Edwards]

BEEKEEPER BANKS -- Richard Phillips presents Rev. John Bank's with a "Bethany Beekeeper" T-shirt as Mrs. Banks looks on.

GREETING the honored couple in receiving line are, from left, Gil Fitzgerald, Mrs. Gil Fitzgerald and Charles Hasey.

GUESTS attending included from left, Herschel Billingsley, School Supt. Dr. Lawrence P. Creedon and Russell Hodgekins, and Norfolk County Dist. Atty. William D. Delahunt.

Come To The FAIR at QUINCY SQUARE

50% off on SELECTED ITEMS

FREE BUTCHER BLOCK 2" THICK CUTTING BOARD with any purchase of $200 or more

SAVE ON MANY

ONE-OF-A-KIND SPECIALS!!

CHAIR FAIR
TWIN DINETTE CENTERS
•LAMPS •SWAGS •BAR STOOLS •BARS
•COMPLETE DINETTE UPHOLSTERY

1627 HANCOCK ST., QUINCY 472-2300

RTE. 53 WEYMOUTH LANDING 337-4900

MUST RAISE CA$H SALE

CARPET AND TILE SUPERMARKET royal

GIGANTIC CARPET CLOSEOUT

CHOOSE FROM 2,000 ROLLS & ROOM SIZE REMNANTS FROM 40% TO 60% OFF

SHINYL VINYL CUSHION FLOOR • Large selection of colors 2.50 sq. yd.

PEEL AND STICK Place and Press Vinyl Tile 12"x12" 25¢ ea.

CERAMIC WALL TILE Hi Glaze GOOD COLOR SELECTION 49¢ sq. ft.

MOSAIC CERAMIC Choice of Beautiful • Designs from 79¢ Sheet

VINYL ASBESTOS TILE • Decorator Colors • Mirror Finish 15¢ ea. • 12x12

SOLID VINYL TILE • CHOICE OF COLORS • EASY TO INSTALL 29¢ ea. • 12x12

CARPET AND TILE SUPERMARKET royal

TILE & CARPET CENTER
86 Washington St. 472-9283 QUINCY
Hours: OPEN Mon., Thurs., Fri. 9 A.M.-9 P.M.
Tues., Wed., Sat. 9 A.M.-6 P.M.
INSTALLATION ARRANGED

OILZUM

HP RACING OIL

COMPLETE

AUTO PARTS & ACCESSORIES

AND TOOLS

**SAVE $ $ $**

***Do It Yourself With Automotive Equipment From Johnson Motor Parts***

MONROE® SHOCK ABSORBERS

***"We Sell Direct To You So That You Can Do It Yourself"***

·Monroe Shocks ·Bonney Tools Lifetime Guarantee.

·Merritt Mufflers And Pipes ·Oilzum Motor Oil

·STP Oil A-C, Auto Lite, Champion Spark Plugs

***"Bring Your Problem To Us and We'll Repair It."***

OVER 50 YEARS OF SERVICE

SINCE 1923

**MARVEL® OIL COMPANY**

STP INDY 500 WINNER

**JOHNSON**

MOTOR PARTS

65 SCHOOL ST. QUINCY

# EXCLUSIVE FREE OFFER

ONE PER CUSTOMER - LIMITED TIME

For $500 Deposit In New Or Existing Account

# EMOTION revealing RINGS

The rings you've read about but are so difficult to buy. Changes from black, green, blue, lavender... depending on your mood. Shown in Boston's best department and jewelry stores.

DEPOSITORS PLEASE NOTE

We have received most of our shipment of the rings from the manufacturer. Those depositors who have receipts given out during the last few weeks may now redeem them. Even though there is an unprecidented demand for the rings we still have some available for additional depositors of $500 or more. All rings are sizes 5 through 8 only. We reserve the right to discontinue the offer when our supply is exhausted. We also want depositors to be aware that our rings are of excellent quality and should not be confused with inferior models.

Granite your co-operative Bank

Both Offices Open Saturdays 10 - 2

440 Hancock St.
North Quincy 773-8100
Opposit Boston Gear
Open 9-3, Fri. 9-5:30

100 Granite St.
Downtown Quincy 471-3900
Opposite Turnstyle
Open 11-6, Fri. 11-8

All Accounts Insured In Full


# Special Primary For State Representative

[Cont'd from Page 1]

he has been a member of that party for one year.

But Higuera says - and state election officials confirm - he needs only 10 per cent of the registered American Party voters in the Fourth Norfolk District to land a place on the final ballot.

According to Asst. City Clerk Thomas Burke, Higuera is the only registered member of the American Party in the Fourth Norfolk District. He will need, then, only one vote - his own - to assure himself a place on that final election ballot.

The Fourth Norfolk District encompasses West Quincy, Wollaston Hill, parts of Wollaston on the Albion Rd side and parts of Montclair.

Voters in 11 Quincy precincts will be eligible to cast ballots in the state primary. Since this is a STATE, not a city, election, the STATE designation of ward and precinct apply. The Fourth Norfolk District wards and precincts are as follows: Ward 4, Precincts 1, 2, 3 and 4; Ward 5, Precincts 1, 2, 3, 6, 7 and 8; Ward 6, Precinct 8.

State and city polling designations in the Fourth Norfolk District are the same with the following five exceptions:

Ward 5, Precinct 2 in the state election is Ward 3, Precinct 5 in the city election.

Ward 5, Precinct 6 in the state election is Ward 3, Precinct 4 in the city election.

Ward 5, Precinct 7 in the state election is Ward 5, Precinct 2 in the city election.

Ward 5, Precinct 8 in the state election is Ward 3, Precinct 3 in the city election.

Ward 6, Precinct 8 in the state election is Ward 3, Precinct 6 in the city election.


Political Advertisement

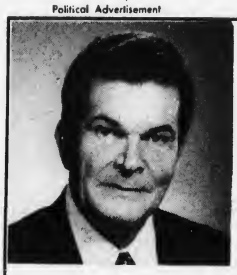

THANK YOU...

The voters of Quincy for your continued vote of confidence you placed in me in this past Tuesday's City Election.

*Let me assure you that I will continue my record of involvement in working for you . . . the Citizens of Quincy.*

John J. Quinn
86 Grandview Ave., Wollaston



Political Advertisement

# RENT A NEW CAR

FREE NATIONWIDE RESERVATIONS

WE RENT FORDS AND OTHER FINE CARS
FREE OUT-OF-TOWN RESERVATIONS — 800-874-5000
(no charge to calling party)

ECONO-CAR® A SERVICE OF WESTINGHOUSE

$8.00 24 hrs.
Plus .08 per mile

$21 WEEKEND
Plus .08 per mile
FRIDAY-MONDAY 9 a.m.

Car Stolen or Damaged?
Call Us!
Check with your insurance agent for Theft or Loss of Use Coverage.
Our rates may allow you to Rent a car at Special Low Rates

'You get a clean car with every rental'

Econo Car Rental
[we're the ones that cost less]
459 Southern Artery Quincy
[at Quincy Minit Car Wash]
Hrs. 8 5 Mon., Sat.
1 Sunday
479-4098

# We guarantee the amount of your Social Security check!

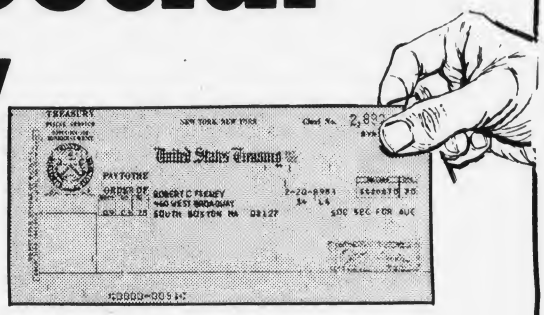


**With our Direct Deposit Service, your Social Security checks are mailed right to our bank, and we GUARANTEE you can start using your money on the date you were suppose to receive it: whether we receive it or not.**

***To start your guaranteed direct deposits with us simply fill in the coupon, mail it to us, and we'll send you all the information you need about direct deposits. If you prefer, just call us at 268-2500 or stop by either office.***

Have it deposited in a Free checking Account that pays 5% interest, or in your regular savings account. Some of the advantages of direct deposit of your Social Security checks are . . . you can protect against mail box theft . . . you can save time and earn interest . . . eliminate trips to the bank . . . your money is available when you need it. We guarantee it!

SOUTH BOSTON SAVINGS BANK
460 WEST BROADWAY
SOUTH BOSTON, MASS. 02127

Name_____

Address_____

City_____ State_____ Zip_____

Telephone_____

Social Security No._____

**NEPONSET CIRCLE OFFICE**
**740 Gallivan Blvd.**
*Drive-Up Window*
8:30 AM to 5:30 PM
Mon., Tues., Wed. & Fri.
Thurs. — 8:30 AM to 7:30 PM
Saturday 8:30 AM to 12 Noon
*Lobby*
10:30 AM to 5:30 PM
Mon., Tues., Wed. & Fri.
Thurs. — 10:30 AM to 7:30 PM
Saturday 9 AM to 12 Noon

**MAIN OFFICE**
**460 West Broadway**
**South Boston**
9 AM to 3:30 PM —
Monday thru Friday
268-2500

**South Boston Savings Bank**
*"ALWAYS THE LEADER"*

ALFRED W. ARCHIBALD, PRESIDENT

# SNOW TIRE SALE

Mohawk

WE'RE UP TO OUR NECKS IN THEM

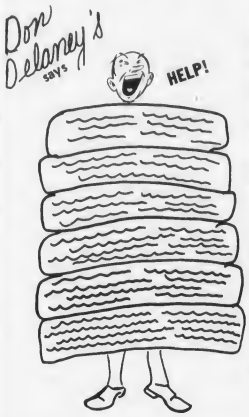
Don Delaney's says
HELP!

RADIALS
FIBERGLASS
POLYESTER
SNOW WHEELS
RECAPS
TAKE OFFS
USED. . . From 10.00
FREE MOUNTING
6 Months To Pay
NO INTEREST

Free Coffee
Free Donuts
Free Ice Scraper

SOUTH SHORE Wholesale & Retail Tire Co.
705 Adams St., Lakin Sq., At Beale St.
DIAL QUINCY Open 8:00 A.M. - 7 P.M.

| QUINCY | WEYMOUTH AREA | STOUGHTON AREA |
|---|---|---|
| 479-6477<br>479-6647 | 471-0228 | 800-972-5055 |



# SAVE OVER 1/2

* USUAL MADE TO ORDER PRICES

*IMPROVE HEAT AND LOOKS*

COVER THIS...

9.95
Reg. * $22.00
14" x 25" x 12"

Kustom RADIATOR ENCLOSURES

• SPARKLING BEAUTY • Ready to Paint *To Room Colors* • GREATER HEAT
← LENGTHS (Include Valve & Pipe) →

EXPOSED RADIATORS ARE OLD-FASHION

| HEIGHTS | 18" | 24" | 30" or 36" | 42" or 48" | 54" or 60" | 66" or 72" | 78" or 84" | 90" or 96" |
|---|---|---|---|---|---|---|---|---|
| Heights | Kustom ENCLOSURES STOCK SIZES—SAVES YOU MORE | | | | | | | |
| 22" or 25" | 12.95 ~~*27.00~~ | 19.95 ~~*40.00~~ | 24.95 ~~*52.00~~ | 27.95 ~~*57.00~~ | 32.95 ~~*67.00~~ | 39.95 ~~*82.00~~ | 49.95 ~~*100.00~~ | 59.95 ~~*122.00~~ |
| 28" or 33" | ADD 7.00 | | | | ADD 10.00 | | | |
| 40" | ADD 8.00 | | | | ADD 12.00 | | | |

DEPTHS

6" or 8" or 10" or 12"

CHOOSE ANY COMBINATION
LENGTH HEIGHT DEPTH

Heavy—Rustproof
Z-Cote STEEL
ZINC
STEEL
ZINC

(REQUEST FREE BOOKLET)

Mail and Phone Orders Welcome, call 773-7707

your BANKAMERICARD welcome

master charge

QUINCY MARY CARTER
PAINT & WALLPAPER CENTER
CORNER OF WATER & FRANKLIN STREETS
1 Block from South Entrance Quincy Parkingway
Open Daily til 5:30, Thurs. & Fri. til 9

FREE PARKING IN REAR OF STORE



# Hanlon's Shoes

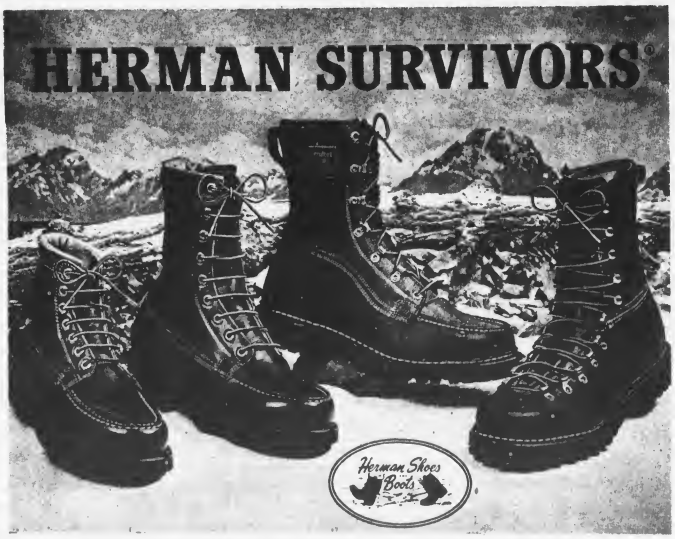


*"Happy Feet Wear Hanlon's Shoes"*

*LARGEST SELECTION IN NEW ENGLAND*
Outdoor shoes - work shoes - dress & casual shoes

*SPECIALISTS IN HARD TO FIT FEET*
Narrow widths - wide widths - large sizes to 14

*EVERY DAY IS "SALE" DAY AT HANLON'S*
Last year New Englanders saved over $1,000,000 at Hanlon's on their shoe needs

QUINCY
27 Cottage Ave.

# Mayoral Recount Not Before Nov. 22

[Cont'd from Page 1]

fourth, trailing John J. Quinn by 408 votes.

Davis told The Quincy Sun he is "90 per cent sure" he will file for a recount. According to Gillis, that tabulation - at at-large recount - could take place at the same time as the mayoral recount, a city-wide vote.

Although law requires an unsuccessful challenger to obtain 10 signatures in each ward to file for a recount, Robert McCarthy, LaRaia's press secretary, said the city councillor is compiling 10 signatures in each precinct as a safeguard. Obtaining these added signatures has apparently caused the delay in LaRaia's filing for a recount.

Mayor Hannon, dejected and weary after an election he labelled "the rottenest I've been in," said charges of alleged "irregularities" at the election polls has cast "a cloud of suspicion over the city." Never referring to his challenger by name, Hannon said:

"I had a recount with Bill Delahunt in a Ward 5 council race and nobody knew about it. Leo Kelly and Dennis Harrington had recounts two years ago and they never charged fraud or deceit. He [LaRaia] puts - as he has before - a whole cloud of suspicion over the city."

LaRaia, reached early Tuesday morning for comment after repeated messages and unreturned phone calls Monday, would only answer "No comment" to all Quincy Sun questions.

But McCarthy said the LaRaia camp is not issuing any accusation at this point. Though acknowledging LaRaia supporters are cataloging reports of alleged "irregularities" at the polls, McCarthy said supporters plan to investigate the reports to substantiate or refute them. He told The Quincy Sun:

"We're not trying to place blame on anyone. We don't know whether these irregularities occured for a fact. Some charges are hearsay - which doesn't do any good - some could be intentional, some accidental...It's really all in the hands of the attorneys."

Gillis, who ordered the ballot boxes impounded for 30 days on election evening, requested a police department investigation of all irregularities alleged by the LaRaia camp.

Lt. David Rowell, heading the probe, told The Sun he contacted LaRaia headquarters to obtain information on the alleged wrongdoings at the polls but has received as yet no report from the LaRaia camp.

Rowell is also investigating allegations made by Hannon that beer was sold without a permit at an Oct. 12 party held by two Quincy police officers at the Fore River Club House. Hannon contends the party was a reception for LaRaia but LaRaia denies any connection with the party, saying he merely "dropped in" on the party.

Rowell said the investigation into the party is not yet complete.

Since the wee morning hours of election night, the impounded ballot boxes, locked in a sealed safe in City Hall, have been under the surveillance of a round-the-clock Quincy police guard. LaRaia supporters are also stationed by the safe as observers, rotating on four hour shifts.

Hannon, declining an invitation by Police Chief Francis X. Finn to post his own observers at the safe, said he has "complete faith" in the police department.

McCarthy insists the LaRaia observers are not "guarding the police" but "ensuring the security of the ballots", since Finn is recorded in October financial reports filed with the city election department as contributing $50 to the Hannon campaign. McCarthy said:

"Chief Finn is a financial contributor of the mayor. Chief Finn sets policy for the police department. We have our representative there to ensure the security of the ballots. We're not questioning by any means the integrity of the police or the personnel but we feel more comfortable having our own representative there, knowing that Chief Finn is a contributor to the Hannon campaign and is therefore not an impartial party."

Commenting on the tenor of the entire election campaign, Hannon, appearing disheartened and disillusioned, called the campaign "the rottenest I've been in." He said:

"I could have gotten down in the gutter with him [LaRaia] but I refused to...All your instincts are telling you to fight back but you're the mayor. There's a certain amount of dignity involved and I just refused to get in the gutter with him."

Obviously disappointed with his slim victory among the voters of Quincy, Hannon said:

"If you take no stand, if you do nothing, that is the avenue to political success. I've said it before and I'll say it again: I don't get paid $25,000 to straddle the fence. I'll never do that...Seventeen thousand people voted for me but 16,900 didn't. It's disillusioning."

In filing for his recount, Hickey said he is not charging any "irregularities" at the polls. Urged by supporters to request a recount, Hickey said:

"I put a lot of effort into the election and I feel I owe it to the people who supported me to seek a recount. I don't want to go through my whole life wondering...I don't know whether the recount will turn the election around...Who knows, it may get worse. But if I can pick up 70 votes, I'll be the winner."

Davis, though not optimistic a recount will change the outcome of the election, said he wanted "to satisfy myself and my supporters" and confirmed he will "probably" file for a recount.

"I'm 90 per cent sure I'll file," he said.

Since the ballot boxes will be impounded until early December, Gillis said the city will borrow ballot boxes from Braintree and Randolph to conduct the Nov. 18 special state primary to elect a Fourth Norfolk District representative.

Gillis said there will be no cost to borrow the ballot boxes.

## Junior High Lunches

Monday, Nov. 17 - Vita-ade punch, cheeseburger, buttered corn, fresh baked chocolate cookie, beverage.

Tuesday, Nov. 18 - American chop suey w/buttered green beans, tossed garden salad w/dressing, fresh baked roll, spice cake, beverage.

Wednesday, Nov. 19 - Home made cheese ravioli w/meat sauce, seasoned green beans, french bread and butter, orange cake, beverage.

Thursday, Nov. 20 - "Thanksgiving Dinner" sliced turkey w/gravy, sage stuffing, buttered squash, cranberry sauce, fresh baked roll, harvest cake, beverage.

Friday, Nov. 21 - New England meat load w/tomato sauce, shipped potatoes, fresh baked dinner roll and butter, chocolate chip cookie, beverage.


**Voters of Ward 6**
**Thank You**
**For Your Continued**
**Support**

**Dennis and Ellen Harrington**
**and Family**

Political Advertisement

Political Advertisement

Political Advertisement

Political Advertisement

*Elect* **Attorney Joseph F.**

# KILLION

**Democrat**
**State Representative**
**4th Norfolk District**

***Special Election***

***to fill vacant seat of***

***William Delahunt***

***Tuesday November 18, 1975***

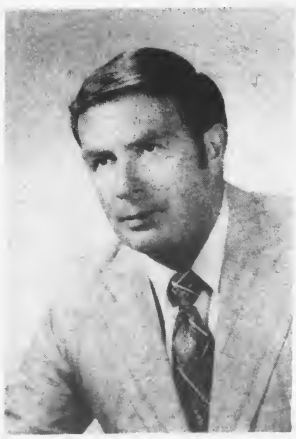

***Joseph F. Killion. . . .***

*resides at 137 Grand View Avenue, Wollaston with his wife Rosalie and their 3 children, James, Sean and Julie.*

***Joseph F. Killion . . .***

*attended St. Mary's School, West Quincy, Christopher Columbus High School, Boston, Suffolk University and Suffolk University Law School.*

***Joseph F. Killion . . .***

*served in the U.S. Army 1955-1957.*

***Joseph F. Killion . . .***

*was a member of Local AFL-CIO 133 for 15 years, he is a member of the Knights of Columbus Ava Maria Council, West Quincy, Assistant Legal Counsel Massachusetts Hospital Association, Norfolk County Public Defender, practicing attorney with Barry and Killion Law firm of Quincy. He is a member of the Quincy Bar Association, Massachusetts Bar and Federal Bar. He is presently President of the Quincy Bar Association.*

Anthony Malvesti
391 Quarry St.

Thomas McDonald
127 Grove St.

Joseph & Fran Ryan
263 South Central Ave.

Jerry Kirby
133 East Elm Ave.

# Specials From Our Economy Department

## 'We'll Beat Them All'

See label - "Orthopedic Type"

| | | |
|---|---|---|
| Twin | $ 35 | each |
| Full | $ 85 | set |
| Queen | $129 | set |
| King | $169 | set |

inner spring mattress

**Sleep-Sofas (sleeps two) $75 and up**

Delivery arranged from Economy Dept.

**QUINCY 221 PARKINGWAY**
[Opp. old Raymond's Bldg., Cor. School St & Parkingway]

**Siesta SLEEP SHOPS**

**Sonic**

POLY SNOW 78 4PLY POLYESTER

| SIZE | DISCOUNT RETAIL | |
|---|---|---|
| B78-13 | 22.95 | 1.84 |
| E78-14 | 26.95 | 2.27 |
| F78-14 | 27.95 | 2.40 |
| G78-14 | 28.95 | 2.56 |
| H78-14 | 30.95 | 2.84 |
| G78-15 | 29.95 | 2.69 |
| H78-15 | 32.95 | 2.83 |
| L78-15 | 34.95 | 3.11 |

SPECIAL!!!!
RECAPPED SNOW TIRES **2 for $35.00**
(most sizes available)
OUR TERMS:
Cash, Bank Americard, or Master Charge

**WALTER J. HANNON TIRE CO.**
495 Hancock St. North Quincy

**Get Ready For . . . . *Fall***

**YOU MAY NEED...**

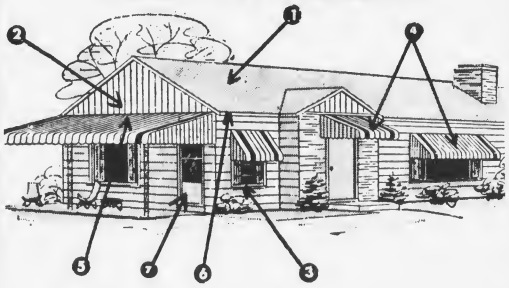


1. Roofing
2. Vinyl Siding
3. Thermal-Barrier Windows
4. Aluminum Awnings & Door Hoods
5. Patio Covers
6. Gutters
7. Storm Doors

We Do 'Em All

Call For Free Estimates At No Obligation

*We're Big In Storm Windows & Porch Enclosures Too!*

*Does maintaining your old wood windows drive you up a wall?*

Have you had it "up to here" with paint, swelling, binding and sticking? If your wood windows are giving you fits, move up NOW to the newest idea in sash.

**THERMAL BARRIER**
***Aluminum Replacement* WINDOWS**

Make shuffling sash and climbing ladders ancient history. Tilt in both glass, leave in frames and clean from inside. A snap!

★

*Bid adieu to the sudden drops of guillotine sash. Counter balanced inserts require no adjustment or lubrication. STAY PUT!*

★

THERMAL BARRIER will reduce your heating bill and make your home comfortably warm in winter.

Easy "flip-in" inserts will keep you from flipping YOUR top.

★

*A "two windows in one" bar gain that eliminates drafts and insulates better than insulating glass.*

★

Say goodbye to paint brushes and putty. Banderized painted aluminum (white or bronze) cure those expenses forever.

Custom manufactured and quick inside installation guarantees low cost application!

Call And Arrange For FREE ESTIMATE

*Aluminum Storm Doors And Windows Many Styles*

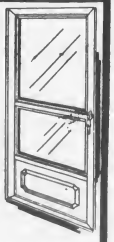

**343 Newport Ave.**
**Wollaston 479-1014**

*Frank Evans Company Inc.* Member South Shore Chamber of Commerce

# These men may be watching your car right now.

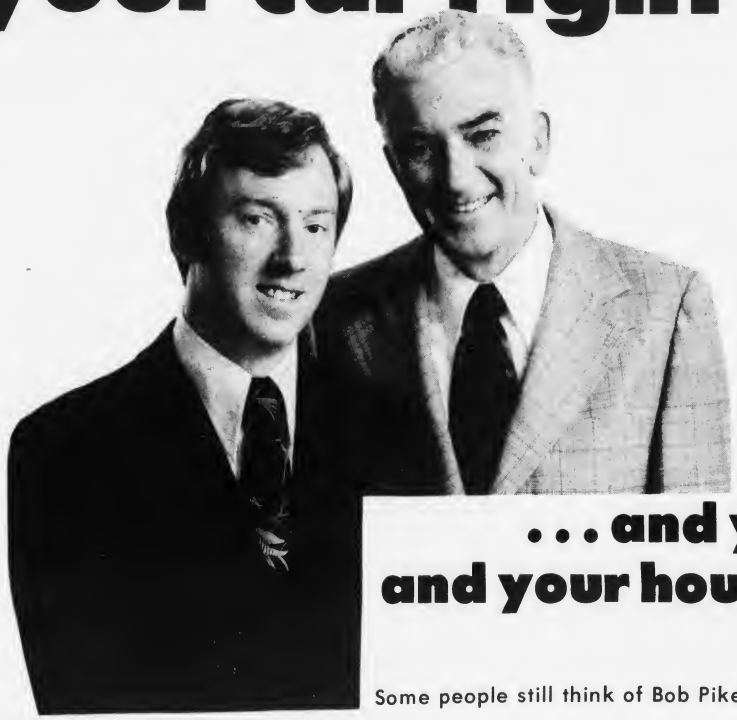

## . . . and your boat and your house and . . .

Some people still think of Bob Pike as the marine insurance agent. Well, they're right and he is but, most of Bob's (both Bobs) clients have him write all their insurance like life, auto, home, business etc. Both Bob Pikes are the best name in insurance. There's no doubt about it. Call today. Bob Pike is all the insurance agent you'll ever need.

**Bob Pike**

**Robert H. Pike Insurance Agency Incorporated**
372 Granite Avenue, Milton, Massachusetts 02186•(617) 698-7850

## SSIAC To Meet Nov. 20

The South Shore Inter Agency Council [SSIAC] will hold its second quarterly meeting Thursday, Nov. 20 at 3 p.m. in the Adams Room of the Quincy Savings Bank, 1200 Hancock St., Quincy Center.

Gene Sirotin, Brockton-New Bedford Regional Coordinator of the Department of Public Welfare's Purchase of Services Unit, will speak on the new federally-funded Title XX program.

Sirotin will review the development of the Title XX program while specifying what funds are available and how human service agencies can tap into them. Sirotin will also comment on the pros and cons of Title XX in relation to what it did and did not do. There will be ample time for discussion of the issues and questions from the floor.

The South Shore Inter Agency Council was founded in 1964 to provide members with an opportunity to become better acquainted with each other, to provide assistance in the resolution of mutual problems, to outline the needs of the community, and to improve the available local and regional resources of the area.

Persons interested in Inter-Agency Council membership and in attending the meeting of November 20 should contact John Allen at 471-1600.

COMMUNITY SERVICE AWARDS -- Representatives of the Quincy news media received community service awards from the Quincy Lions Club at a recent luncheon meeting. From left, George White, advertising manager of The Patriot Ledger, representing Publisher Scott Low; Roger Perfetti, Quincy Lions Club president; James D. Asher, Jr., owner of radio station WJDA; John Powers, advertising director of The Quincy Sun, representing Publisher Henry Bosworth; and George Riley, awards chairman for the Quincy Lions.

## U.S. Bicentennial Calendar Available At Heritage Visitors Center

The nations' comprehensive calendar of Bicentennial events is now available at the Quincy Heritage Visitors' Center in the Quincy Center MBTA station.

Published by the American Revolution Bicentennial Administration in Washington, D.C., the calendar lists special observances and programs throughout the United States.

"If people plan to visit other parts of the country, we encourage them to take a look at the country's official Bicentennial calendar," said John R. Graham, Quincy Heritage executive director.

Each Bicentennial community is only provided one copy of the calendar which was produced by computer from data gathered from individual communities across the country.

Events are listed by date which Graham said makes it much easier for people to use the calendar. "If people are going on vacation, they can see what's happening while they are in a particular area," he said.

Several Bicentennial events which will take place in Quincy are listed in the calendar.

## John Bohan Marine Recruit Grad

Marine Private John F. Bohan, son of Mr. and Mrs. Joseph M. Bohan of 200 Taffrail Road, Germantown, has graduated from recruit training at the Marine Corps Recruit Depot, Parris Island, S.C.


DELANO CAMERA & SUPPLY
675 Hancock Street, Wollaston, Mass. (773-6077)

HALLMARK
GORDEN FRASIER
AMERICAN GREETINGS
BROWNIES
HOLLY HOBBIE

20% off
(With this Ad)
ALL Boxed CARD
and CHRISTMAS WRAP
Void After Dec. 5, 1975

PHOTO GREETING CARDS
20% off
(With this Ad)
Processing by KODAK

Photo Supplies And Developing

# FFC

## FRIENDLY FAMILY CENTER

**MONEY REFUNDED IN 25 DAYS**

# ANNIVERSARY SALE

**Come in and join the Soil-Abration at our 'Anniversary Sale'. You'll find values galore throughout the store on Top Quality Merchandise for Winter and The Holiday Season. Save on Ladies and Men's wear, Girls and Boys wear, Infants wear, Health and Beauty Aids, Linens, Sheets, Towels plus many more items at discount prices.**

**Remember our Policy . . . Money Refunded Within 25 Days.**

**And now for Christmas - A Big Toy Department - - - At Discount Prices, Naturally**

Long Sleeve Children's
Our Reg. $1.29
**Polo Shirts**
Sizes 9 mo. to 24 mo. & 1 to 8
**77c**

Ladies Bulkyknit Cardigan
**Sweaters**
At this price stock up for Christmas
Worth $8.99
**$4.77**
Sizes S-M-L

$4.99 Value
**Men's Flannel Shirts**
**$2.88**
Sizes S-M-L-XL

International Silver Co.
Better Quality
**Stainless Steel Flatware**
Knives - Forks - Tea Spoons - Soup Spoons Desert Forks
**29c**
Gift Boxed Sets Available Each Piece

Toddler's
Famous Brand
**Footed Pajamas**
Reg. $5.49
**$2.88**

Ladies Long Sleeve Embroidered
**Nylon Top**
Our Reg. $3.99 — Super Special
**$1.99**

Reg. $1.00
**Men's Banlon Socks**
One Size Fits All
**2 FOR $1.00**

6 Pc. Covered Gotham
**Mixing Bowl Set**
$2.00 Value
**99c**

Size 3 - 8
Children's Corduroy
**Jeans**
**$1.59**
2 for $3.00

One size fits all
**Nylons Knee-Hi**
Reg. .39¢
**29c**

For the whole family
**Knit Caps**
All colors - A $1.49 Value
**77c**

Pkg. of 5
**Wilkinson Blades**

**37c**

$2.79 List Price
**Listerine**
32 oz.
**$1.19**
Limit 1 per customer

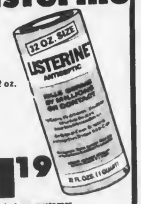


**VALUABLE COUPON**

**NOTHING TO BUY**

**PLAYING CARDS**

**FREE**

Limit 1 Deck per customer with coupon

Expires Nov. 22.

**Toiletry Gifts**
for Him & Her
- Jean Nate
- Brut
- Coty
- Chantilly
- Desert Flower
- British Sterling
- Canoe
- Ambush
- Old Spice
- Tabu
- Charlie
- And many, many more

Prices effective through Nov. 22, 1975 While Quantities last

| | | | |
|---|---|---|---|
| QUINCY CENTER<br>1453 Hancock Street | MATTAPAN SQUARE<br>1618 Blue Hill Avenue | SOMERVILLE DAVIS SQUARE<br>249 Elm Street | WALTHAM<br>313 Moody Street |
| DOWNTOWN BOSTON<br>330 Washington Street | HYDE PARK CLEARY SQUARE<br>1232 River Street | MALDEN SQUARE<br>78 Pleasant Street | DOWNTOWN LOWELL<br>1[illegible] Merrimack Street |

# Wollaston / North Quincy

*MONEY TALKS*

## What are we doing to beat inflation?

By Philip J. Lawrence, President
**Colonial Federal Savings**
And Loan Association
of Quincy, Holbrook and Wareham
8 - 6 Weekdays 8 - 7:30 Thursdays

After reading our columns for some time, one of our acquaintances asked how we proposed to beat inflation. While he did not use the words, we got the impression he was saying, "All right, wise guy, what would YOU do?"

From a family point of view, beating inflation means husbanding our resources, living within our means, making the most of what we've got.

First of all, this means saving some of the money we earn. Saving is not unpatriotic. It never was. Saving did not cause inflation. Overspending did. If to preserve our capitalistic economy it becomes necessary for every family to spend itself into indebtedness, we are on the short road to fascism or national socialism.

Secondly, it means cutting out some of the fatty portions of the family budget. Food accounts for at least one-fifth of the average family expenditures. We are told that almost half of supermarket purchases are made on impulse; that is, they were not considered as necessities when the shopper ventured out to provide for the family's meals. A shopping list of necessities rigidly adhered to would help to cut down on needless food consumption–much of which may not be especially healthful, anyway.

Watching for bargains, measuring quantity against price [using a pocket calculator if necessary], recognizing brand differences in terms of quality and "watering", saving aluminum and plastic wraps for reuse, putting the kids' lunches into saved bread and other packagings–these are just some of the ways of tackling food expenditures, combating inflation by having cheaper money go further. A portion of the garden now in grass or flowers could help to provide table vegetables.

Other household ways of trimming the "fat" include making do with what the family has rather than replacing it. It seems that children these days have been educated by television to become bored with the old and to clamor for the new. Look at the rust spots on the car; let's get a new one. Why can't we have a refrig that makes its own ice cubes? Let's get a color TV with a big screen.

It doesn't take much dexterity or intelligence to acquire a do-it-yourself approach to home maintenance and repair. A home owner soon discovers he is much more assiduous in caulking and scraping than a painter who was hired to do the job. The increasing sales of sewing machines indicate homemakers are finding that repairs prolong the life of clothes and that making one's own is not only economical but creative as well.

These are some of the ways a family fights inflation. We ask ourselves how we–and the nation–ever got seduced by the notion that there was another way of doing it.

## Hobby Show Planned Nov. 21 At Atlantic Memorial Congregational

The second annual Hobby Show will be held at Memorial Congregational Church, 65 Newbury Ave., North Quincy, Friday, Nov. 21 at 7 p.m., featuring more than 25 exhibits.

Mrs. Lucy Toohey will show a large collection of dolls, as will Mrs. Margaret Rae. Mrs. Richard Gilliland will present a display of postcards - then and now. Mrs. Doris Oberg will display a wide variety of articles handcrafted with needles and items with a grape design. She will also have photographs on exhibit.

Rev. Douglas MacIntosh will exhibit many Eskimo articles sent by his son, Alex, who is teaching Eskimos in the North. Mrs. MacIntosh will have numerous items pertaining to birds on her table. There will be a large collection of paper weights shown by Mrs. Arthur Whitehead. Mrs. John Kennedy will exhibit Tobey jugs and tiles. Mrs. Ralph Smith is showing a collection of shoes.

For those interested in china, there will be displays of cups and saucers by Mrs. Stanley Henderson, sugars and creamers by Barbara DeWolfe, and an exhibit of Wedgwood by Mrs. Josephine Paronich.

Miss Carolyn Marks will exhibit her stamp collection and rope work. Two very young exhibitors will be Sian and Dawn Graham, showing their collection of hankies and scarves.

There will also be working hobbies, including chair caning by Walter Martin, cake decorating by Mrs. Spencer Graham, Bicentennial models by Raymond Thayer, a ham radio operated by Irving Grant, leather work by Thomas H. Williamson, and patchwork by Mrs. Doris Ryder. A continuous travel slide presentation on Scotland will be shown by Ena Fredette.

Door prizes will be drawn during the evening. Refreshments will be available.

## Dr. Lurleen Anderson Beechwood Knoll PTA Speaker

Dr. Lurleen Anderson, coordinator of psychological services and elementary guidance for the Quincy Public Schools, will be the guest speaker at the Tuesday, Nov. 18 meeting of the Beechwood Knoll PTO.

The meeting will begin at 8 p.m. A brief business meeting will follow and refreshments will be served.

## Atlantic Neighborhood Assn. Holds Halloween Party

The Atlantic Neighborhood Association held a Halloween party at the Quincy School with more than 100 youngsters attending.

Winners in the costume contest were Tina Fasano, Peggy Waterman, Mike Stevens, Patricia Cocce, John Waterman, Kim Hoban, Tommy Kelly, Eddie O'Reilly, John Foley, Joe Livingston, Scott Miller, Lisa Bruno, Kim Carr, Sandra Crean, Freddie Peterson, Lori Lund, Nancy Yovano, Billy DeLegorette and Jerry Martin.

## Wollaston Legion Auxiliary To Meet On Nov. 18

Wollaston Legion Post Auxiliary will hold a regular meeting Tuesday, Nov. 18 at 1:30 p.m. at the Post Home, 35 Weston Ave.

A 1 p.m. Board meeting and a 12 noon social hour will precede the regular meeting.


INDOOR FLAGS OUTDOOR
State ACCESSORIES Church
Flags Flags of All Nations Flags
FLAGS MADE TO ORDER
EAGLE FLAG CO., INC
147 Beach St., 617
Wollaston, Mass. 02170 472-8242

Pre-Holiday Greenery Sale
20% OFF ON ALL PURCHASES OF $5. OR MORE
Barbara's Greenery
256 Squantum St.
North Quincy
Foliage & Flowering Plants
Cactus Gardens & Terrariums

MUSIC LESSONS
Professional Instruction
DRUM PIANO GUITAR
BRASS REEDS
WOLLASTON MUSIC CENTER
27 Beale St., Wollaston
Call 773-5325

S.S. Sewing Machine Co.
We Service All Makes Sewing Machines and Vacuum Cleaners
665A Hancock St., Wollaston
471-5982

This Fall make it a
Clean Sweep
with a
HUSSEY
VACUUM CLEANER
or ELECTRIC BROOM
Hussey Repair Clinic
23 Billings Road
No. Quincy
328-8331
REPAIR CLINIC 20% Off with this Ad
Also RADIO & TV
SMALL APPLIANCES

ENJOY..
Featuring Our Popular
EGGPLANT PARMIGIANA
A DELICIOUS SUBMARINE SANDWICH
Mister SUB
OPEN MON. THRU SAT.
10 AM TO 11 PM
SUN. 2 PM TO 9 PM
64 Billings Rd.
North Quincy
328-9764

Wollaston Theatre
Beale St.
Off Hancock St.
773-1600
Wed. 11/12 thru Tues. 11/18
Rollerball
9:15 P.M. [R]
also
The Taking Of Pelham 1-2-3
7:30 P.M. [R]
Admission $1.00
Sat. & Sun. Mat. 11/15-16
Santa and the Three Bears
also
Two Cartoons
1:30 P.M.
Admission .75¢

Free Delivery
★ Pizzas
★ Sub Sandwiches
★ Sandwiches
$3.75 Minimum Order
479-3100
4 P.M. TO 11 P.M.
MONDAY THRU SUNDAY
Happy Chef
Pizza at It's Best
661 HANCOCK ST., WOLL.

Luncheon And Dinner Specials
Sandwich Specials From .99¢
Roast Beef Dinner $3.50
PLAZA RESTAURANT
51 BILLINGS RD
NORTH QUINCY
FREE PARKING IN REAR

WOLLASTON CREDIT UNION
Personal & Auto Loans
No Notice Savings Accts.
Earn 5¾% Per Annum
SPECIAL NOTICE 6% PER ANNUM
REAL ESTATE-MORTGAGES
HOME IMPROVEMENTS
ALL ACCOUNTS FULLY INSURED UNDER LAW BY MASS.C.U. SHARE INSURANCE CORP.
651 HANCOCK ST., WOLLASTON
773-3500 773-8600
OPEN MON.-THURS. 9-8.TUES., WED., FRI, 9-5

*North 17, Waltham 14*

# Pressure Still On As Raiders Host Brockton

By TOM SULLIVAN

If North Quincy's football team makes the Division One Super Bowl next month and wins its first Suburban League title, a great deal of the credit will go to the Raiders' cool junior place kicker, Ed McElaney.

Unbeaten North [7-0-0 and enjoying a big lead in Division One] knocked off two of its closest contenders the last two weeks and in each case McElaney won for the Raiders with field goals in overtime.

Two weeks ago his 20-yarder defeated previously unbeaten Brookline, 9-6, on North's final play in the tie-breaker.

Last Saturday North invaded Waltham's Leary Field to meet the once-beaten Hawks, rated by many as the strongest club in the Suburban League. This time McElaney kicked an 18-yarder on the Raiders' fourth down for a 17-14 win.

North's seventh straight win was its biggest of the year for two reasons, the game was in Waltham and North played without its ace ball carrier, Brian Doherty, who had gained 608 yards in the six previous games. North also had to come from behind twice. A hip pointer kept Doherty on the sidelines, but he is expected back Saturday when North hosts Brockton in a 1:30 game at Veterans Memorial Stadium.

Although Brockton is only 5-3 on the season, it won its last two, 34-14, over Leominster and 14-13 over Quincy last week, and is capable of exploding on any given day.

"I can't take many more of these games," said a delighted Coach Dave Burke. "These kids are fantastic, they just won't be beaten. They gave up two touchdowns on passes in the first half but the secondary tightened up in the last two periods and the defense was outstanding, as usual.

"But our offensive line, which hasn't received the recognition it deserves, was terrific, as it has been all year long. It is out-weighed by plenty in every game but it keeps opening up the holes for our backs."

Burke hailed the entire offensive line, Cooper Jordan, Paul Santoro, Rich Marre, Bruce Hall, Mike Nee, Harry Knudsen and Mike Kelly. "Our backs couldn't be doing what they are if these boys weren't doing their job up front," Burke said.

With Doherty out of action, Burke used Jack Hatfield on offense for the first time and he and George Wallace alternated in Doherty's spot and ran well. Matty Constantino ran more than usual and gained 79 yards as North picked up 172 yards on the ground.

"I can't say enough for McElaney," Burke continued. "He's cool as a cucumber and has a lot of confidence in himself. And we coaches are just as confident. And, remember, he does a great job on defense as well." Also a standout punter, he got off kicks of 62 and 55 yards at Waltham.

"Hatfield and Wallace did a good job and Constantino and Mike Adams were tremendous," offensive backfield coach Tom Fitzgerald said. "Mike Holleran had a sub-par first half but came back strong and did a beautiful job directing an 80-yard march for our second touchdown."

Defensive coach Dick Meyer had kind words for the entire defense, citing ends Jim Cooney, Pete Hemphill and Mark Wentzell, tackles John Ryan and Alf McHugh, line backers John Desmond, Frank Strazzula and John McKenna, cornermen Rich Kennedy, John Collins and Constantino, who filled in there, and safety men Hatfield, McElaney and Paul McGuiggan.

Waltham took a 7-0 lead with a touchdown pass in the opening period but North came back early in the second period when Jordan made a sensational leaping catch of a pass for the touchdown and McElaney kicked the point. An outstanding scooping catch of a pass by Kelly set up the 15-yard scoring pass. Waltham scored on another pass for a 14-7 halftime lead. Both Waltham passes were from Ray Russo to Mike Gaudet and Gaudet kicked both points.

Holleran's touchdown pass was his sixth of the year and it was Jordan's fifth touchdown reception.

Holleran directed an 80-yard march which started late in the third period and culminated early in the final quarter with a 10-yard run by Adams. McElaney again kicked the tying point, giving him 13 for 14 in conversion kicks. A long touchdown pass to Kelly was nullified by an offside penalty.

Waltham won the toss in the tie breaker and elected to take the first crack from North's 10. On fourth down Gaudet tried a field goal but it was short and Hatfield returned it 100 plus yards for what the North coaches said should have been a touchdown. The officials, apparently confused, decided it was no touchdown after a conference and the Raiders got their chance.

North lost four yards but Constantino raced 13 yards to the one and on fourth down McElaney kicked his third field goal of the year.

JUNIOR ED McELANEY is fast becoming a legend at North Quincy High. Last Saturday he gave the Raiders an overtime win with a field goal for the second week in a row. Here he is shown kicking barefooted as he does on attempts from 20 yards or more. However, both his game-winning field goals were kicked with his shoe on. [Quincy Sun Photo by Steve Liss]

## NORTH QUINCY SCORING

| | TD | PAT | FG | Pts. |
|---|---|---|---|---|
| Doherty | 8 | 2 | 0 | 50 |
| Jordan | 5 | 0 | 0 | 30 |
| Constantino | 4 | 2 | 0 | 26 |
| McElaney | 0 | 13 | 3 | 22 |
| Adams | 2 | 0 | 0 | 12 |
| Holleran | 1 | 2 | 0 | 8 |
| McHugh | 1 | 0 | 0 | 6 |
| McKenzie | 1 | 0 | 0 | 6 |
| Dill | 0 | 1 | 0 | 1 |

## SUBURBAN FOOTBALL LEAGUE

| | W | L | T | Pts. |
|---|---|---|---|---|
| NORTH QUINCY | 4 | 0 | 0 | 8 |
| Brookline | 3 | 1 | 0 | 6 |
| Newton North | 2 | 1 | 0 | 4 |
| Waltham | 2 | 2 | 0 | 4 |
| Brockton | 2 | 2 | 0 | 4 |
| QUINCY | 1 | 2 | 0 | 2 |
| Weymouth North | 0 | 6 | 0 | 0 |

● *Little Loop*

# Hallberg's 331 Paces Montclair Men's Club

Dick Hallberg's 331 high three paced Montclair Men's Club to a 4-0 sweep over Atlantic Fuel in the Quincy Bowling Little Loop. The 13-year-older had strongs of 100, 119 and 112.

Morrisey Club, with Capt. John Reardon rolling a 3-5, had a new team high three of 1359 and edged Bryan Post VFW by three pins to win, 3-1.

The standings: Quincy Elks, 11-1 and pinfall of 3748; Bryan Post VFW, 9-3 [3884]; Granite Lodge 1451 AFL-CIO, 9-3 [3763]; James R. McIntyre Club, 9-3 [3741]; Montclair Men's Club, 8-4 [3709]; Wollaston Boulevard Bowladrome, 7-5 [3752]; Local 513 NEJB, AFL-CIO 6-6 [3629]; George G. Burke Club 5-7 [3473]; Hennessy Plumbing Supply 4-8 [3605]; Harold Davis Club 4-8 [3597]; Hutchinson Oil 3-9 [3713]; Richard Morrissey Club 3-9 [3630]; Atlantic Fuel Oil, 3-9 [3623]; Rep. Joseph E. Brett Club 3-9 [3502].

Mike Regan has high average of 104.3, followed by Paul O'Toole, 101.1; Paul Anastas, 99.4; Joe Godas, 98.1; Brian O'Toole, 97.5; Dick Hallberg, 95.8; Steve Silva, 94.8; Joe Piazza, 94.3; Ken Kustka, 93.3, and John Reardon, 91.6.

Morrissey had the weekly high three of 1359 and Bryan Post rolled high weekly single of 473. Hallberg had high individual three of 331 and Regan high single of 126.

# Nicoll Resigns As ENC Soccer Coach

Neil Nicoll, head soccer coach at Eastern Nazarene College for the past four years, resigned following the conclusion of the 1975 season.

Nicoll's four-year ENC record was 31 wins, 17 losses and five ties. The Crusaders play in the Colonial Soccer Conference with Southeastern Mass. University, Gordon College, Barrington College and Nasson College.

Nicoll's teams have participated in three post-season tournaments including District 32 of the NAIA in 1973.

Nicoll has accepted the position of executive director of the YMCAs of Prince George County, Washington, D.C. He will assume his new position Dec. 8. He currently is director of the Dorchester YMCA.

Nicoll is a graduate of Braintree High School. His undergraduate degree was earned at Eastern Nazarene and a Masters Degree was earned from Springfield College. He is married to the former Anita Shoff and they have a daughter, Kimberly.

AUTO GLASS
Expert Installation
REPLACED PROMPTLY
Use our Pickup & Delivery and Mobile Service.
WE PROCESS YOUR INSURANCE CLAIM
BankAmericard
Master Charge
QUINCY 196 Washington St. Tel: 479-4400
SETTLES GLASS
MARSHFIELD Route 139 Tel: 834-6583

THE PRICE IS UP
SELL NOW SCRAP
Copper, Brass, Cast Iron and Steel
PDM
The Name in Scrap on The South Shore
175 Intervale St., Quincy
Formerly Haynes Scrap Yard
472-9251

JIM DUGGAN PRESENTS
CHEVROLET
IMMEDIATE DELIVERY
ON THE MOST WANTED CAR IN AMERICA
the "CHEVETTE"
THE ECONOMY CAR OF THE YEAR
EPA RATED UP TO 40 M.P.G.
See And Drive It Today - Automatics And 4 Speeds In Stock-ImmediateDelivery
1975 CHEVROLETS IN STOCK!
BUY NOW and SAVE! Year End Clearance!
GOOD SELECTION OF 1975 CHEVROLET DEMO'S FOR SALE
"Many other excellent used cars at ready to go prices."
CHEVROLET
There's just one place to buy a New or Used Chevrolet
Duggan Bros. Chevrolet
NORTH QUINCY GARAGE CO.
133 Hancock Street
Francis Duggan TREASURER
Tel: 328-9400 Open Eves.
Ambrose D. Duggan

SUE MURPHY of the Quincy girls shows fine diving form in meet between the Quincy and North Quincy girls' swimming teams. She finished second to North's Judy Rich in the diving competition. [Miller Studio]

SCHOOL COMMITTEEMAN Francis McCauley congratulates Quincy girls' swim coach Elaine Murphy and North Quincy coach Bill Walker at meet won by the North girls, 94-77. This is the first year of girls' swimming in the two schools. [Miller Studio]

# Raiderette Swimmers Defeat First Ladies, 94-77

North Quincy High School has a new city champion this week.

It is the girls' swimming team which, in the first meet ever between the rival schools, defeated Quincy, 94-77.

This is the first year for girls' swimming in the two schools and a good crowd watched the meet. Pre-meet ceremonies were held at the Lincoln Hancock natatorium with city officials and others in attendance.

The meet was close with many interesting events and Quincy, coached by Elaine Murphy, held the lead through the first four events before the Raiderettes, coached by Bill Walker, took the lead by dominating the diving and they led the rest of the way.

Quincy's winners were the 200-yard medley relay team of Sue Murphy, Terri Finnegan, Sheila Burke and Kathy Ryan; Burke in the 200-yard freestyle and 100-yard backstroke, Tricia Kussman in the 200-yard individual medley and 100-yard butterfly, Finnegan in the 100-yard breaststroke and the 400-yard free relay team of Jayne Collins, Ryan, Kussman and Finnegan.

North Quincy winners were Jeanine Rich in the 50-yard freestyle, Judy Rich in the diving, Maureen Santry in the 100-yard freestyle and Linda Walker in the 500-yard freestyle.

Finishing second for North were the 200-yard medley relay team of Barbara Toland, Kathy O'Hara, Jeanine Rich and Pam Henry; Santry in the 200-yard freestyle, Walker in the 200-yard individual medley, Janice O'Toole in the 50-yard freestyle, Donna Walsh in the 100-yard butterfly; Betsy Johnson, 500-yard freestyle, Bernadette Feeney, 100-yard backstroke, Jody Rich, 100-yard breaststroke, and the 400-yard free relay team of Lee Gullage, Betsy Johnson, Santry and Linda Wilkens.

Second place finishers for Quincy were Murphy, diving and Ryan, 100-yard freestyle.

North's third place finishers were the 200-yard medley relay team of Feeney, Jody Rich, Walsh and Gullage; Johnson, 200-yard freestyle; Ingrid Page, diving; O'Toole, 100-yard backstroke; Burke, 100-yard breaststroke and the 400-yard free relay team of Burke, Lorraine Conroy, Linda Caruso and O'Toole.

Quincy's third places were taken by Jane Morrison, 200-yard individual medley and 500-yard freestyle; Collins, 100-yard freestyle and Gail Morrison, 50-yard freestyle.

Joseph A. Yeskewicz was the referee, Ross Thompson and Jack Sullivan judges and William Wentworth scorer.

--TOM SULLIVAN


CAR WASH

$1.75

TRY OUR CUSTOM EXTERIOR CAR WASH

Automatic
White Wall
Machine
Drying By Machine
And Man Power

We know we give
the best custom exterior
Car Wash Available

We Guarantee
The Finest Wash Available

Econo Car Wash
459 Southern Artery
(opposite the Quincy Police Station)


## Raiderettes Drop 2 Matches In Volleyball

The North Quincy girls' volleyball team dropped matches to Brookline and Cambridge Latin last week but played well and showed marked improvement despite the losses.

Outstanding for the Raiderettes against Brookline were Co-Capts. Elaine Shea and Nancy Willard, while Marcia Crowell, Marion Rideout, Jeanne Doherty and Marie Duggan played well.

In the Cambridge Latin match Debbie Durkin came off the bench to spark a rally which almost pulled out an upset win.

The North girls will cross the city to Quincy Vo-Tech gym Friday to meet the First Ladies.


WOODWARDS INC.
AUTO PART-SUPPLIES
Oils & Lub.
Qts. Gal. 5 Gal. 55 Gal.
Anti Freeze
Qt. Gal. 55 Gals.
Wholesale — Retail
Truck Parts — Auto Parts

111 McGrath Highway
Quincy, Mass. 02169
Phone 773-1200


## Pepe's Paces Women Merchants

Pepe's Express has a five-point lead in the Women Merchants Bowling League.

Pepe's has a 42-22 record, followed by Ho Jo's, W. Quincy, 37-27. Southshore Barbers are 36-28, The Body Smith Shop 30-34, Merrymount Lanes 25-39 and Quincy Motors 22-42.

Bev Putnam has the high average of 104.2, followed by Elaine Rozanski, 104.0; Noreen Mastroianni, 101.6; Edna Walker, 100.9; Ellie Iacobucci, 99.3; Fran Taylor, 98.2; Evie DuBois, 97.3; Jini Seaver, 96.6; Mimi Altenbach, 96.1 and Sandy Barrie, 95.0.

Pepe's rolled the weekly high team three of 1452 and high single of 525. Mimi Altenbach rolled the high individual three of 332 and high single of 138.


NEWSCARRIERS WANTED
Here's a chance to earn extra money by building a Quincy Sun home delivery route.
Telephone: 471-3100

● *Bantam House*

# 2 Ties Highlight Action Noonan, Burgin In Wins,

Trucks of Quincy and Bersani Brothers battled to a 5-5 tie in Bantam House League action.

For Trucks Ed Marella had two goals and John Keaney, Bob Collins and Paul Reardon one apiece. Steve Campbell, Marella, Collins and Reardon all had two assists. For Bersani Jim McGregor and Mike Abboud had two goals each and Jim Meehan one. Joe Cellini had two assists and Steve McGregor, Paul Connolly and Roger Blanchette one apiece.

Noonan Press defeated Johnson, 3-1, with George Bouchard, Tim Roche and Kevin Carney scoring for Noonan and assists were credited to John Martin, Richie Isaac, Bud Sloane, Dan Molloy and Flannery. For Johnson Richard Chennette had the goal with John Mahoney and Joe Craig assisting.

Baskin-Robbins and Doran & Horrigan tied, 4-4. Dick Newcombe had the hat trick and Ed Doherty the other goal for Baskin and Tom Roche, Steve Healy, John Urbanus, Dennis Harrington and Mike Barry had assists.

Burgin Platner edged The Quincy Sun, 4-3, with Mike Panico, Steve Colman, Fran Straughn and Kevin Welch scoring for Burgin. Jim Sayers had two assists and Kevin O'Leary one. For the Sun Jim Crossen, Paul McConville and Paul Dunphy had the goals and John McConville, Bob Thomas, Dunphy, Bill Joyce and Steve Whittemore assists.

● *Squirt House*

# McSweeney, Tolson, McCann Win

McSweeney Club nipped Edgren Club, 2-1, in the Squirt House League as Jim McSweeney and Mike Connelly scored for McSweeney and Dave Edgren for the Edgren Club.

McSweeney, Connelly and Bill O'Brien had assists for McSweeney and Steve Dennelsbeck for Edgren.

Clary Club tied McGinn Shell Station, 3-3, with Clary goals by Bud Drury, Mike Molloy and Sean Loughman. Loughman, Timmy Barry, Tim McGrath and Greg Rennie had assists. McGinn goals were scored by Bob Foremen with two and Paul Egan. Mike Chennette had an assist.

Tolson Tigers topped Dee Dees, 4-2, with Mike Novak scoring twice and Kevin Dunn and Mike Riley once each. Novak, Dick Wisnes, Matt O'Brien, Bob Doyle and John Burm had assists. For Dee Dees Mike O'Connor and Matt Nourse scored with assists for Ed Fleming and Bill Marston.

McCann Steel edged Feeney's Devils, 2-0, with Vic Greene in goal. Mark McManus and Danny Hall had the goals and Steve Reilly an assist.

● *Girl's Hockey*

# Lewis Scores 4 To Spark Team Quincy

Joan Lewis scored four goals to spark Team Quincy to a 5-1 win over Tiffany and move into a top tie in the Quincy Girls Hockey League at the Youth Arena.

Karen Keeley put Tiffany ahead early with an unassisted goal but Maureen Worley tied it up for Quincy and Joan Lewis scored the go-ahead goal in the second period, both on unassisted goals. Lewis scored again in the second period assisted by Leslie Bishop and twice more in the finale. Worley was credited with two assists and Jean Crossen one.

The Red Barons and Squantum Mobile played to a 1-1 tie. Jeanne Kelley scored for the Barons in the opening period with Sherry Craig assisting. Laura Light tied it in the third period with an assist for Karen Keeley.

| Team | W | L | T | Pts. | GF | GA |
|---|---|---|---|---|---|---|
| Quincy | 2 | 1 | 2 | 6 | 12 | 7 |
| Tiffany | 2 | 1 | 2 | 6 | 8 | 8 |
| Squantum | 1 | 1 | 3 | 5 | 6 | 6 |
| Red Barons | 1 | 3 | 1 | 3 | 5 | 11 |

● *Pee Wee House*

# Toland's, Stevens, Freeman's, Ferreira Win

Toland's defeated McInnis, 3-0, in the Pee Wee House League on goals by Joe Conlon, Tim Joy and Tom Richards and assists for Billy Rogers [2], Jim DiPietro and Ed McDermott.

Stevens Appliance Repair topped Murray's, 3-1, with Bob Flynn scoring twice and Bud Francis once. Bobby Kelley, Bobby Stevens and Hickey had assists.

Freeman's edged Keohane's, 5-4. Paul Leonard, Mike Chiocchio, Richie Durham, Greg Freeman and Steve DeLuca scored for Freeman and Tony Chiocchio had two assists and Leslie, Freeman and Eddie Campbell one each. For Keohane Bobby Ready, Dave DiCarlo, Kevin McCormack and Fred Sousa scored and Dave DiCarlo had two assists and Mike Reilly and McCormack one each.

Ferreira Club walloped Ryan Club, 7-2, with Paul Reinhardt scoring twice and Dick Comeau, Don Reidy, Frank McGinn, Jay Princiotto and Steve Pecevich once each. Reidy, Ferreira, Comeau, Bob Cosby, Mark Sayers and Reinhardt had assists. For Ryan Bob Welch had both goals and Bob Foster and Bryan Flynn assists.

Paul Harold Club edged Morrisette Post, 5-4, with Mike Cavanaugh, Brian Sullivan, Brian Murphy, Darryl Connelly and Bud O'Rourke scoring the Harold goals. Cavanaugh and Kevin McSweeney had assists. For Morrisette Jim Doyle had two goals and Billy Roche and Billy Gray one each. Frank Maloney had two assists and Willy Gallagher, Dave Curtis, Joe Carroll and Jim Roche one apiece.

## Squirt A's Win 2

The Squirt A added a pair of wins during the past week, edging Natick, 4-3, and topping Walpole, 5-3.

In the Natick game Tommy Murphy had two goals and Dean Phillips and Frank Reynolds one each. Phillips had two assists and Murphy, Tommy Benson, Kevin Tenney and Kevin White one each.

Against Walpole Benson had two goals and Murphy, Tenney and White one each. Murphy and Phillips had two and Benson, Tenney and Reynolds one apiece.

## Suburban, Cox Rack Up Midget House Wins

In the Midget House League Suburban walloped Abbott's Red team, 8-2 with Mike Sullivan having the hat trick and Joe Valente two goals. John Yaxter, Don Carll and Bob Burns had a goal apiece.

Dan Boti had three assists, Valente two and Bob McCarthy. Tom Pistorino, Brian Marks and Sullivan one each. Mark Landry and Paul McDonald scored for Abbott and McDonald, Kevin Whalen and Landry had assists.

Cox Rambler defeated Batchelor's Blue team, 6-3, with Ed Laracy, Tim MacLean, Mike Wilson, Ray Popsic, Bob Panico and Mike Soldano having the Cox goals. Popsic, Wilson and Laracy had two assists each and Kevin Garrity and MacLean one apiece. Blue goals were scored by Dan Higgins, Tom Bamberry and Al Whitman with assists for Hugh McDermott and Mike Noone.

## Village Blanks Lydon, 4-0 In Mite House Action

In the Mite House League Village blanked Lydon, 2-0, with Dick Fair in goal. Maurice Houlihan and A. J. Puglese had the goals and George Hartford and Ed Bagley assists.

Barry's and Balducci played to a 6-6 tie. Jim Martin and Tom Foley had two goals apiece for Barry's and Pat Harrington and Gary Stein one each. Joe Mastroianni, Timmy O'Brien and Stein had assists. For Balducci Alton Freeman had two goals and Steve Kelly, Mathew Gorman, Pat Shea and Joe Cullen one apiece. Freeman, Kelly, Dave Tapper and Cullen had assists.

## Midget A's Roll

The Midget A team rolled over the Midget B's, 13-1, in a South Shore Conference game at Charles River.

Mark Paolucci erupted for four goals and Matt Schaefer had a hat trick for the A's. Brian Bertoni, Jim Shea, Tom Collins and John Mitchell had a goal apiece. Don Perdios, Paolucci, Dave Peters, Tom Cahill and Bertoni all had three assists, John Andrews two and Shea and Schaefer one apiece. The only B goal was scored by Mike Storer with Shea and Manning assisting.

Others playing key roles for the A's were Jim Fitzpatrick, John Norton, Bill Monahan and Mike Gulizia.

## Mite A's Rack Up 3 Wins

Quincy's red hot Mite A team kept rolling with three wins during the past week.

The A's defeated Braintree, 5-3, with Jim Milano and Bobby Kane having two goals each and Robby Reidy one. Marc Basch, Milano and Kane had assists.

The A team topped Marlboro, 3-1, on goals by John Reinart, Basch and Sean Barry. Basch, Ed Hohmann, Barry and Reidy had assists.

The team also blanked the Quincy II team, 5-0, with Reinhart, Kevin Zanardelli, Barry, Marc Abboud and Reidy having the goals. Rich Horrigan had three assists, Abboud two and Barry, Tom McGrath and Reidy one apiece.

Timmy Collins excelled in goal in each game.

## Girls A Team Bows To Wakefield

The Quincy Youth Girls A team dropped a 5-1 decision to Wakefield last Sunday at the Twin Rinks in Danvers.

Kathy Flynn had the Quincy goal with Mary Ann McCarthy and Eileen Marr assisting.

The Quincy girls will play Beverly Sunday at 2:10 at the Danvers rink.

CCM
COOPER
KOTTO

NORTHLAND
SHERBROOKE

HOCKEY

SKATES
STICKS - UNIFORMS
PROTECTIVE EQUIPMENT
COMPLETE GOALIE EQUIPMENT

COLMAN'S
SPORTING GOODS
1630 HANCOCK ST. QUINCY

EXTRA SPECIAL $4.95
PADDED DURABLE
CCM HELMET WAS $10.95

Free Parking - OPEN Every Night Till 9 P.M.
Sat. Till 5:30

## Brockton 14, Quincy 13

# Hard Luck Presidents Meet Brookline

Quincy's football team has lost some heartbreakers in the past but the Presidents seldom have dropped a tougher game than they did last Saturday to Brockton.

Coach Hank Conroy's big job this week is to bring them back "up" for Saturday's meeting with once-beaten Brookline at Brookline's field. The Suburban League game will start at 1:30 P.M.

Quincy, giving an outstanding defensive performance, had a big win over Brockton in its grasp last week at Veterans Memorial Stadium only to have the Boxers bounce back with two last period touchdowns to pull out a 14-13 league decision.

Quincy's defense was working overtime as the Presidents again had trouble mustering a drive and, as a result, the defense seemed to always be on the field.

Except for two touchdown runs, Brockton's top runner, Phil Johnson, was contained well by the Quincy defense. Quincy held the Boxers to a net gain of 35 yards on the ground in the first half and Brockton had 41 yards passing, 34 on one pass on which the receiver grabbed the ball out of a Quincy's defender's hands.

Quincy's defense continued to shine in the last two periods but a fumble and pass interception late in the game spoiled its efforts and led the winning Brockton touchdown.

"The defense was just great but again we couldn't muster a consistent drive," a disappointed Conroy said. "When we did get rolling, we fumbled the ball away. The fumble near the end and an additional 15-yard penalty [a personal foul call on a Quincy player], really hurt us.

"The entire defensive club did a terrific job and it was a real team effort all the way on defense. But John Riggs and Mike Carloni came up with some particularly good hits and Pat Gibbons was outstanding on pass defense. When we messed up on our second conversion attempt, that really hurt us, also." Mike Murray came up with two key fumble recoveries.

On offense Conroy cited Paul Vespaziani, who scored both touchdowns, one on a 57-yard run. He also hailed the play of Kevin Donovan at end.

**QUINCY SCORING**

| | TD | PAT | Pts. |
|---|---|---|---|
| Vespaziani | 5 | 0 | 30 |
| Riggs | 2 | 0 | 12 |
| Buchanan | 1 | 2 | 8 |
| Murray | 0 | 7 | 7 |
| Affsa | 1 | 0 | 6 |
| Guest | 1 | 0 | 6 |
| Donovan | 1 | 0 | 6 |
| Cedrone | 1 | 0 | 6 |
| Brennan | 0 | 2 | 2 |

Neither team passed well as Quincy's Mark Buchanan hit on only two of 10 for 51 yards and had three intercepted. Brockton had only three for 19 for 47 yards.

Quincy's defense proved at the start it was on its game and the Presidents got a big break midway in the first period when a bad pass from center on a fourth down punt situation gave them the ball on Brockton's one-yard line. On the second play Vespaziani scored and Murray kicked the point.

That score held up for the half as Quincy continually dug in and held the visitors.

Brockton kicked off in the second half and on the third play Vespaziani broke through the middle, shook off several tacklers and went 57 yards to make it 13-0. A bad pass from center prevented Murray from kicking what would have been a BIG point.

Quincy took the 13-0 lead into the final period but Johnson returned a Lenny Picot punt [the sophomore did some excellent punting] from his 45 to Quincy's 35. Two plays later Johnson finally broke loose and raced 31 yards for the touchdown and Mike Damiano kicked the point.

When Donovan caught a pass for 42 yards, tipped into his hands by a Brockton defender, to Brockton's 43, things looked bright but the Presidents fumbled on the second play, the Boxers recovering.

The 15-yard personal foul penalty moved Brockton to the Quincy 42 and a spectacular diving catch of a pass by Danny Colombo, son of the coach, gave Brockton the ball on Quincy's 16. Two plays later Johnson scored the tying touchdown from the 14 and Damiano kicked the winning point.

Quincy's last chance went out the window when Johnson intercepted a pass and returned it to his 38 and the Boxers ran out the clock.

--TOM SULLIVAN

## Dinner Nov. 19 To Honor Q-N Football Teams

Tickets are now available to a dinner sponsored by the Quincy Public Schools in honor of the high school football teams.

The roast beef dinner will be held at 7 p.m. Wednesday, Nov. 19 at Montello's, Massachusetts Ave. Tickets may be purchased from Bruce McLain, information officer, at the office of the Superintendent of Schools, 70 Coddington St.

Students in the culinary arts division of Quincy Vocational Technical School will prepare the meal for their football classmates. Culinary Arts Coordinator Edward Repucci will supervise.

The dinner salutes the football teams' year-long efforts which culminate in their annual inter-city Thanksgiving-Day game, usually attended by 10,000 people.

## Quincy, Newton N. Game Set For Nov. 22

Quincy's football game with Newton North, rained out a few weeks ago and rescheduled for Saturday, Nov. 22, has been moved to Friday, Nov. 21 at 2 p.m. at Veterans Memorial Stadium.

The North Quincy-Weymouth South game at Weymouth will be played as originally rescheduled on the 22nd.

## St. Ann's CYO Boxing Show Nov. 21

St. Ann's CYO boxing team of Wollaston will present a program of 20 all-star bouts Friday, Nov. 21, at 8 p.m. at St. Ann's school gym.

There will be competition in classes from 55 pounds through 147 pounds.

In the feature bout Will Perretti of St. Ann's, unbeaten in five amateur bouts, will face Tom Jancey of Everett, also undefeated in six bouts.


SHARKS: FANTASY & REALITY
A FREE FORUM SERIES OF
QUINCY JUNIOR COLLEGE
On Thursdays October 16, 23, 30
at 7:30 P.M. Quincy High School By
DAVID LAKE of the New England AQUARIUM
YOU ARE INVITED

LAST 3 DAYS
Duddy's RADIAL TIRE CENTERS
Nations Largest Independent Publicly Owned Tire Distributor
NEW CREDIT POLICY
• NO MONEY DOWN
• 6 MONTHS TO PAY
• NO CARRYING CHARGE
• NO FINANCE CHARGE
MASS. INSPECTION ENDS OCT. 15th
6 GREAT TIRES
AT DUDDY'S LOW LOW MONEY-SAVING PRICES!
NO TRADE IN • FREE MOUNTING • HIGH SPEED COMPUTERIZED BALANCING AVAILABLE
POLYESTER SNOW OR REGULAR — REGULAR TIRE $19.95 E78-14 Plus F.E.T. $2.37 SNOW TIRE $22.95
GLASS BELTED SNOW OR REGULAR — REGULAR TIRE $24.95 E78-14 Plus F.E.T. $2.11 SNOW TIRE $24.95
STEEL BELTED SNOW OR REGULAR — REGULAR TIRE $27.95 E78-14 Plus F.E.T. $2.32 SNOW TIRE $27.95
RADIAL TIRES SNOW OR REGULAR — REGULAR TIRE $29.95 BR78-13 Plus F.E.T. $2.07 SNOW TIRE $29.95
WHITEWALLS
4 PLY WHITEWALL NYLON SPORTS CAR TIRES SNOW OR REGULAR
FITS VW, TOYOTA, DATSUN, FIAT, PINTO, VEGA, OPEL, SAAB
$18.95 F.E.T. $1.33 $1.97
THE RUGGED ONE CAMPERS • VANS • PICKUPS
700-15 6 PLY NYLON TUBE TYPE $27.95 Plus F.E.T. $2.80
EXAMPLE $130 PURCHASE, 6 MOS. PAY IS $20
AMERICAN EXPRESS MASTER CHARGE BANKAMERICARD DINERS CLUB
NO TRADE IN • FREE MOUNTING • HIGH SPEED COMPUTERIZED BALANCING AVAILABLE
NOW in QUINCY . . . 119 Parkingway
Tel. 471-7600 Open Daily 8 to 6 Wed. & Thurs. til 8
We Carry A "COMPLETE LINE" of SPORT WHEELS!

Hear It While It Happens!
Cop-Scan
VHFHi or VHFLo Models
UHF Quincy - Braintree - Boston - Randolph
Lo/H Combination
Headquarters for:
1. Police, Fire and Marine Scanners
2. Citizens Band Equipment
• Police Activity
• Fire Alarms
• Ambulance Calls
• Traffic Advisories
• Business Radio
• Radio Paging
• Marine Information
• Highway Maintenance
• Tow Trucks
• Train Operation
• Weather Messages
• Civil Air Patrol
• Forest Service
• Taxi Dispatch
• Ham Radio
• Mobile Radio
• Telephone Service
• Coast Guard
• Truck Operation
• Utilities
• News Reports
FREE at KENSCO- Just For Stopping By...
Vinyl Bumper Stickers-"SUPPORT YOUR LOCAL POLICE!"
Sales-Service
46 Pearl St., Quincy, Mass. (Off Franklin St.)
Hours: Mon.-Fri. 12 Noon-9 P.M. Sat. 10-6 P.M.
Tens of thousands of Crystals in Stock
KENSCO COMM., INC. 471-6427

## Bennett Tops Winners

# Rodgers Wins 5-Mile YMCA Road Race

Will Rodgers of Melrose, 28-year-old winner of this year's Boston Athletic Association Patriot's Day Marathon, topped a field of 130 runners participating in Tuesday's Robert G. Caruso Third Annual Five-Mile Road Race sponsored by the Quincy YMCA.

Sally Bennett of Milton placed first among the women runners with a time of 35:1.

Rodgers' winning time was 23.6 followed by George Conefrey of Brockton, 23.5, and Dick Mahoney of Quincy, 24:39.

The top three men finishers all received trophies awarded by William Galarneaux, road race committee chairman, and Paul Harvey, Quincy YMCA Men's Division Director.

Regina Hussey of Quincy placed second among the women finishers with a time of 39:42. Taking third place was Ellen Fernandez of Cambridge with a time of 44:9. All three top women runners received award plaques.

The top three Quincy YMCA finishers in the race were John Lator of Quincy, Robert Hassey of Survival Inc., Quincy, and Frank Curry of Weymouth. All received plaques.

Milton Police officer Jake Mahoney of Quincy placed first among the police officers competing in the race, clocking a time of 26.18. He was followed by Cambridge Police Officer Edward Witham of Watertown at 30:40 and Cambridge Police Officer John Monahan of Weymouth with a time of 30:50.

The annual race, open to runners 14 years of age and over, began Tuesday at 11 a.m. in front of the Quincy YMCA. The race route passed Quincy High School to Greenleaf St., down Southern Artery to Hancock St., Elm St. and West Elm St., past Wollaston Beach to Furnace Brook Parkway and past the Mt. Wollaston Cemtery and the Quincy Police Department, back to the "Y".

YMCA ROAD RACE – Will Rodgers of Melrose crosses finish line to win Tuesday's Robert G. Caruso Third Annual Five-Mile Road Race sponsored by the Quincy "Y". Rodgers also won the 1975 Boston Athletic Association Patriot's Day Marathon.
[Quincy Sun Photo by Steve Liss]

In addition to the trophies and plaques awarded, a total of 27 medals were awarded to the top runners within 12 competing age brackets. The winners were:

Age 14-17: Ted Rice of Rockland, Rick Breckenridge of Marshfield, and John Dejore of Marshfield.

Age 18-24: Glen Fell of Eastern Nazarene College, Wollaston, Edward Sheehan of Weymouth, and Peter Bloomquist of Rhode Island.

Age 25-29: Robert Grey of Walpole, Nicholas Surliang of Newton, and Louis Paul of Dorchester.

Age 30-34: Bill McNulty of Kingston, Robert Yoffe of Newton, and Ted Hammett of Cambridge.

Age 35-39: Rusty Lamade of Weymouth and Joseph Kara of Roxbury.

Age 40-44: Frank Medico of Holbrook, Tom Leonard of Boston and Robert Blanchette of Lawrence.

Age 45-49: Charles Ratti of Weymouth, Joseph Nee of Dorchester, and Claude Ellis of Watertown.

Age 50-54: John Campbell of Hingham, Manuel Slate of Belmont and Don Whatley of Cochituate.

Age 55-59: Albert Twomey of Stoughton, Dick Weston of Hingham and Sigmund Padlozny of Haverhill.

Age 60-64: Bill Murray of Quincy.

Age 65-69: Fred Brown of Medford.

After finishing the race, Rodgers joined his wife Ellen who was running in the race and jogged with her to the finish line.

Later, he ticked off another twelve miles of running - just for the exercise.

NEWSCARRIERS WANTED
Here's a chance to earn extra money by building a Quincy Sun home delivery route.
Telephone: 471-3100

### LEGAL NOTICE

COMMONWEALTH OF MASSACHUSETTS
Norfolk, ss. Probate Court

No. 75P2869-E1

To all persons interested in the estate of MICHAEL J. HIGGINS late of Quincy in said County, deceased. And to the Attorney General of said Commonwealth, if required.

A petition has been presented to said Court for probate of a certain instrument purporting to be the last will of said deceased by GERARD A. HIGGINS of Westwood in the County of Norfolk praying that he be appointed executor thereof without giving a surety on his bond.

If you desire to object thereto you or your attorney should file a written appearance in said Court at Dedham before ten o'clock in the forenoon on Dec. 17, 1975, the return day of this citation.

Witness, ROBERT M. FORD, Esquire, First Judge of said Court, this Nov. 7, 1975.

PAUL C. GAY,
Register.

11/13-20-26/75

When you give the United Way you give to
Visiting Nurse Services

### LEGAL NOTICE

COMMONWEALTH OF MASSACHUSETTS
Norfolk, ss. Superior Court

No. 116820

To RICHARD J. McCORMICK and KATHLEEN M. McCORMICK and to all persons entitled to the benefit of the Soldiers and Sailors Civil Relief Act of 1940 as amended PRESIDENTIAL CO-OPERATIVE BANK - GREETING:

Claiming to be the holder of a mortgage covering real property situated in Quincy, County of Norfolk given by Richard J. McCormick and Kathleen M. McCormick to Shipbuilders Co-operative Bank dated February 13, 1969 and recorded February 14, 1969 with the Land Court Norfolk County Registry District Certificate no. 83434 book 418 page 34 has filed with said court a complaint for authority to foreclose said mortgage in the manner following: by entry to foreclose and by exercise of power of sale set forth in said mortgage.

If you are entitled to the benefits of the Soldiers' and Sailors' Civil Relief Act of 1940 as amended, and you object to such foreclosure, you or your attorney should file a written appearance and answer in said court at Dedham on or before December 23, 1975 or you may be forever barred from claiming that such foreclosure is invalid under said act.

Witness, WALTER H. McLAUGHLIN, Esquire, Chief Justive of our Superior Court, the 28th day of October in the year of our Lord one thousand nine hundred and seventy-five.

John P. Concannon
Clerk.

11/13/75

Must Sell 100
VALIANTS - SCAMPS - DUSTERS

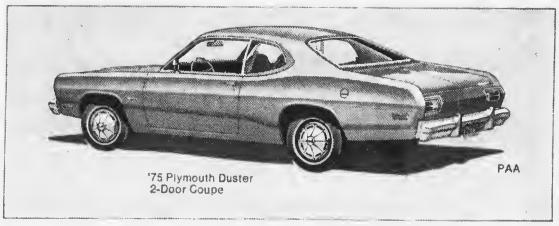


To Make Room For 76's
LOW PRICES — GOOD SELECTION

We will pay top dollar for any good used car.

Ask About Our Used Car Guarantee

Up To $300 REBATE
GOOD UNTIL NOV. 30
ACT NOW

OPPOSITE NO QUINCY MBTA STATION

FOLEY CHRYSLER-PLYMOUTH INC.
SALES OPEN WEEKDAYS 7:30 A.M. TO 9 P.M.
328-5400
Top Quality USED CARS
330 Hancock St. North Quincy

● *St. Ann's Hockey*

# Razors Lead Pee Wee's, Blackwood Paces Bantams

Razor's Edge took over first place in the Pee Wee Division of the St. Ann's Hockey League when it tied JDA, 3-3, at Shea Rink. Razor's Edge has a 2-0-1 record.

Mike Budgeman had two goals and Jim Pansullo one for Razor's Edge. Both of Budgeman's were unassisted and Peter Markasos assisted on Pansullo's. For JDA John Hurley had two goals and Paul Maloney one. Maloney assisted on one of Hurley's goals.

Art Tailors handed Keohane's its first loss in three games, 1-0, on Steve Webb's goal. Andrew MacDonald assisted. Both teams turned in outstanding games.

In a battle of winless teams, Dairy Queen defeated Dunkin Donuts of North Quincy, 3-1. Ed Rieman, John Downing and Chris Price scored for DQ with Steve Nazzaro having an assist. Joseph LaPierre had an unassisted goal for Dunkin Donuts.

In the Bantam Division Blackwood won its third in a row, 4-1, over Lydon-Russell. Mike Nee had two goals and Ken Olson and Steve Robinson one each for Blackwood. John Gravina had the Lydon goal with Paul O'Sullivan assisting.

North Quincy K. of C. walloped Bike 'n Blade, 8-4. For K. of C. Jack Cronin scored twice and Dennis Rush, Don Houlihan, Chris Clark, Dennis Djerf, Mark Stokes and Jim Roche once each. Gagnon, Rush, Houlihan, Cronin, Mark Stokes and Gary Stokes had assists. For B 'n B Frank Caporale had two goals and Dana Chiavaroli and Mark Collins one apiece. Caparole and Collins had assists.

Crestview edged Plaza Olds, 5-4, with John Page scoring twice and Barry Newton, John Keller and Jim Canavan once each for the winners. Keller and Greg Kelly had assists. Tom Burke, Tom McNamara, Rich Carroll and Dan Lyons scored for Plaza with McNamara, Lyons and Carroll assisting.

## Pee Wee A's Drop 2 Out Of 3

The Pee Wee A team lost two out of three games during the past week.

The win was a 9-2 breeze over Walpole. Mark Boussy had the hat trick and other goals were scored by Bobby Beniers, Kevin Chase, Kevin Craig, Joey Rathgeb, Neil Shea and Robbie Zanardelli. Zanardelli, Beniers and Mike Rowell each had two assists and Boussy, Mike Sullivan, Steve Walsh and Chuckie Marshall one apiece.

The A's lost to Natick, 7-6, with Marshall, Shea, Zanardelli, Walsh, Rowell and Beniers having the goals. Craig had three assists and Zanardelli, Rowell, Rathgeb, Beniers and Walsh one each.

The team also lost to Lexington, 12-2, with goals by Zanardelli and Beniers and assists for Beniers, Zanardelli and Boussy.

## Pee Wee B's Tie Waltham, 5-5

The Pee Wee B team played a 5-5 tie with Waltham with goals by Paul Flynn, Bobby Bolster, Dennis Furtado, Tom Lester and Tommy Heffernan. Paul McCabe had two assists, Dave Hickey, Furtado and Kevin Duff one apiece.

The B's lost to Milton's Q team, 4-1, with Tommy O'Connor scoring the only goal and Joe Livingstone assisting.


SPECIAL CLEARANCE
SALE
NOVEMBER 13 to 20
1975 MONZA TOWNE COUPE
$800 OFF
Low mileage demonstrator, automatic, power steering, air conditioned, AM FM stereo. Many, many other extras
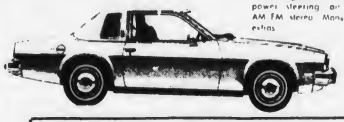
SAVE - SAVE - SAVE
1975 CHEVROLETS
ALL MODELS (Except Corvettes)
At SALE PRICES With
End-of The Year Savings
17 DEMO'S ALL MODELS
AT SUPER SAVINGS
PRESIDENT CHEVROLET
540 SOUTHERN ARTERY QUINCY PRESIDENT 3-5050

QUINCY
YOUTH HOCKEY

Special $15.50
JACKETS
South Shore
Pro Hockey Shop
45 Billings Road
North Quincy

Flowers and Plants always make people Happy
Flowers & Plants for all occasions
Wollaston Florist
679 Hancock St.
Wollaston 472-2855

GREAT DEALS
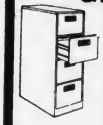
● Files
● Desks
● Chairs
● Accessories
● New & Used
AMERICAN SCOTT
227 PARKINGWAY
QUINCY 773-3628

FFC
FRIENDLY FAMILY CENTER
MONEY REFUNDED
IN 25 DAYS
LOW . . . LOW . . .
DISCOUNT PRICES ON
* Hi-Fashion Ladies Wear
* Boys & Girls Wear
* Baby Wear
* Bed Spreads & Drapes
* Sheets & Towels
* Colognes & Perfumes
* Jewelry & Clocks
* Yarns
* Lamps & Luggage
* And Many More Items
AND
Toys Toys and Toys
* We're the cheapest and we're the best
* We'll prove it to you by giving you an additional
* One Dollar $1.00 off our already low...low...prices...
Just Clip this coupon and bring it to any of our stores
Coupon
Friendly Family Center
Towards any purchase of $5.00 and over [Except Cigarettes]
This coupon is worth $1.00
Expires Nov. 23, 1975
QUINCY CENTER
1453 Hancock Street
HYDE PARK
CLEARLY SQUARE
1232 River Street
DOWNTOWN
BOSTON
330 Washington Street
MATTAPAN
SQUARE
1618 Blue Hill Ave

Previte's
The Italian Market
Don't be misled - Buy quality meats
The Real Italian Veal Cutlet $3.99 Lb.
Cut from the leg
72 SUMNER ST., QUINCY
OFF 385 WASHINGTON ST.
472-9830

The . . .
Quincy Citizens
Association
Sincerely Thanks
The Voters Of Quincy
For Their Overwhelming
Endorsement of
Question No. 3 On Nov. 4, 1975
Established 10 Story
Building Heights In
Our Community
Quincy Citizens Association
"The Voice of the People"
Has Been Heard
Pasquale S. DiStefano, Pres.
Laurence J. Curtin, Cam. Chm.

# ENTERTAINMENT/ARTS

Spotlight

## 'The New Centurians' A Hit In Russia

By ROBERT J. DONOVAN

"Walton's" star, RICHARD THOMAS, has been selected chairman for the Los Angeles Christmas Seal Campaign... Keep an eye open for NEIL SIMON's new "bloody funny" movie, "Murder By Death". The film stars, in diabolical order, TRUMAN CAPOTE, JAMES COCO, PETER FALK, ALEC GUINESS, PETER SELLERS, MAGGIE SMITH and NANCY WALKER... RCA Records has acquired the rights to the original Broadway cast album of STEPHEN SONDHEIM's new musical, "Pacific Overtures", currently playing at Boston's Shubert Theatre... RCA will also be putting out a single by LIZ TORRES, seen each week with CLORIS LEACHMAN on "Phyllis"... Columbia Picture's "The New Centurians", based on the Joseph Wambaugh book about the Los Angeles Police Department, was the only American film to be selected by Russian filmgoers as "Outstanding Foreign Film of 1974" in a survey conducted by Soviet Screen magazine... CAROL CHANNING has recorded a series of children's records, telling the tales of "Madeline" and "Winnie The Pooh". Carol explains that when her son was small, he learned to read by listening to tapes she had made of his favorite stories... Carol also can't figure out to this day how she wound up on the Nixon "hate list". She's sure it couldn't be because of profound political thoughts. Says Carol, "Why, you know JOE NAMATH was on that list and he doesn't even know who the President is"... On Nov. 20 the Bell System Family Theatre will present ANN-MARGARET in "Ann-Margaret Smith". The special will also feature MICHEL LEGRAND and SID CAESAR... It's unusual for American films to be seen on overseas television screens before hitting our home networks, but that's the case with "Butch Cassidy and The Sundance Kid". The PAUL NEWMAN starrer will make its TV debut on Britain's BBC on Christmas Day... But in the meantime, you can catch "That's Entertainment" on CBS on Tuesday, Nov. 18. The three-hour 1974 movie features memorable scenes from almost 100 MGM musicals... In the ratings battle, WBZ-TV has been holding a firm lead in the race for the news audience at 6 and 11 p.m... When CAROL BURNETT was honored at a testimonial dinner given by the Variety Clubs of Southern California, such stars as LUCILLE BALL, MARY TYLER MOORE, SHIRLEY MacLAINE and BERNADETTE PETERS turned out for the event. MONTY HALL presented Carol with her plaque while Burnett Show regulars VICKI LAWRENCE, HARVEY KORMAN and TIM CONWAY looked on proudly... The American Federation of Musicians is enabling U.S. servicemen abroad to call home during the Christmas season for the eighth consecutive year. Some 8,000 calls have been completed since the program's inauguration... Universal Studios is seeking information as to the whereabouts of survivors from and witnesses to the disastrous Hindenburg airship which crashed and burned at Lakehurst, N.J., in June of 1937. The search is connected to the Christmas release of Universal's new feature film, "The Hindenburg"... The American Academy of Humor now has a board of trustees who include STEVE ALLEN, BILL COSBY, ALAN KING, JOAN RIVERS and NEIL SIMON... RAY MILLAND and DANA ANDREWS have been added to the cast of "The Last Tycoon".

## Quincy Symphony To Offer Season Tickets

Andrew Walsh, president of the Quincy Symphony Orchestra, announces that for the first time in several years season tickets will be offered to the general public for the 1975-76 season.

A new approach will be used in the form of discount prices for the series of four concerts to be performed.

The orchestra will present the Nutcracker Ballet Suite, featuring the Metropolitan Civic Ballet Company of Newton Dec. 13-14; the Mid-Winter Concert Feb. 11; Youth Performs Concert April 7, and the Quincy Pops May 20.

All performances will take place at North Quincy High School with the exception of the Quincy Pops which will be held at the Bryan VFW Post, Broad St., Quincy.

The price for season tickets, per person, for the series of four concerts is $8.50 for adults and $6 for senior citizens, students and children under 12.

Tickets may be purchased by sending a check to: Quincy Symphony Orchestra, c/o Lance McLaughlin, Business Manager, 146 Washington St., Quincy, Mass. 02169.

## Sweet Adelines At Taunton Masonic Lodge

The Quincy Chapter of Sweet Adelines will sing for the Charles H. Titus Masonic Lodge, Taunton, following its installation, Nov. 14 at 9 p.m.

On Monday, Nov. 17, the Quincy Chapter will sing at the Braintree Hospital.

New members include Audrey Gabriel of Braintree, Debbie Pearlman of Hingham, Rose Mulhern of Stoughton and Martha MacLeod of Weymouth.

The group meets Wednesday evenings at the All Souls Church, Elm St., Braintree.

TITLE ROLE – Marty Griffin, 12-year-old son of Mr. and Mrs. Jason Griffin of 482 Sea St., plays the title role in "The Clown Who Ran Away", the Boston Children's Theatre production touring cities and towns in Massachusetts and New Hampshire through February 1976. Civic organizations and clubs can book the production on weekends as a unique fund-raiser.

[Steve Liss]

## Cartmell Exhibit At North Quincy

Greg Cartmell is exhibiting his paintings in the North Quincy Branch of the Thomas Crane Public Library through November.

Cartmell, who is currently studying with Robert Douglas Hunter, has exhibited one-man shows in the Golden Gull Gallery of Plymouth, and more recently the Robert Brooks Gallery in Hyannis.

Cartmell is a member of the Copley Society and the American Artist Professional League.


Summer is coming!

and so is Christmas
and Anniversaries
and Mother's Day
and Graduation
and Birthdays
and other gift giving occasions

Give an always welcome SOUTH SHORE MUSIC CIRCUS GIFT CERTIFICATE. Any denomination you wish...from $10.00 up.

GIFT CERTIFICATES can be used as cash in purchasing tickets to any of the star-studded attractions at SOUTH SHORE MUSIC CIRCUS in the Summer of '76. They may also be applied to Subscription orders. So get into the Spirit and ORDER NOW.

HERE IS HOW:

1. List the number of GIFT CERTIFICATES you want and the cash amount of each. 2. Send with a check your total amount to:

SOUTH SHORE MUSIC CIRCUS
Box 325
Cohasset, Mass. 02025

We will send you an attractive gift certificate and enevelope for each of your orders.

GIVE ENTERAINMENT THIS YEAR!!!

SOUTH SHORE MUSIC CIRCUS



A New Dimension In Readings
-JANE
-VALERIE
-DORA
* Cards * Tea Leaves
* Jewelry * Tarot
* Private Readings
By Appointment
337-8057
843-8722



Hudson Lines
ESCOURTED TOURS
RADIO CITY & MACY'S THANKSGIVING DAY PARADE
NOVEMBER 26, 27
TWIN $65 SINGLE $75
Per Person
CHRISTMAS TOUR
TRINKAUS MANOR
DECEMBER 12, 13, 14
TWIN $105 SINGLE $115
Per Person
For information and reservations
CALL JOYCE ...
or your travel agent.
Hudson Lines
70 UNION ST., MEDFORD
MASS. N.H.
395-8080 883-6644



DUTTON'S
RESTAURANT
Daily Luncheon Specials
Featuring our Famous Broiled Scrod or Roast Turkey Shrimp – Clams and more
Entertainment Nightly
Sing-Along with
Myrtle And Elva
Sun., Mon., Tues., & Wed.
Every Thurs., Fri., and Sat. Evening
Edie & Jim
Dancing and Listening
GREEK ENTERTAINMENT
DELPHI V
Greek Dancing
Fri. & Sat. Eves. 10 to ?
125 SEA ST.
QUINCY
471-1623
DUTTON'S

# Saturday Deadline For State Scholarship Applications

Saturday, Nov. 15, is the deadline for filing applications for 1976-77 Massachusetts State Scholarships.

Rep. Thomas F. Brownell said applications will be sent to students making a written request to him at Room 138, State House, Boston or by calling him at 727-2396.

Approximately 5,000 new scholarships are expected to be awarded next year to students who are Massachusetts residents.

The awards, renewable up to four years for undergraduate study, range from $900 to students enrolling in private institutions and up to $600 for those enrolling in non-Massachusetts public institutions. Awards are based solely on financial need.

# Freeman Rand Helping To Clean Egyptian Minefield

Navy Mess Management Specialist Seaman Apprentice Freeman G. Rand, son of Mrs. Ellen Rand of 1092 Sea St., Houghs Neck, is participating in "Operation Nimbus Stream", which involves the clearing of explosives from Damietta Minefield off the Egyptian Coast.

The mine field, laid during hostilities in the Middle East, covers 35 miles of coastline near the Suez Canal, presenting a hazard to navigation and local fishing.

Rand is a crewmember aboard the amphibious landing ship USS Inchon, which is supporting Egyptian minesweepers during the operation. Helicopters from the Inchon are helping clear the area by towing electronic sleds through the area. The sleds generate a magnetic field which neutralizes any nearby mines.

# Stephen DiCesare Promoted

Marine Private First Class Stephen F. DiCesare, son of Mr. Duey DiCesare of 211 Kendrick Ave., South Quincy, has been meritoriously promoted to his present rank upon graduation from recruit training at the Marine Corps Recruit Depot, Parris Island, S.C.

He received the early promotion for his superior performance in all phases of the training, which emphasizes physical conditioning, discipline and teamwork. He joined the Marines in December, 1974.

## LEGAL NOTICE

COMMONWEALTH OF MASSACHUSETTS
Norfolk, ss. Probate Court

No. 75F2813-E1

To all persons interested in the estate of RICHARD N. HEALY late of Quincy in said County, deceased. And to the Attorney General of said Commonwealth, if required.

A petition has been presented to said Court for probate of a certain instrument purporting to be the last will of said deceased by ROBERT A. CURRY of Quincy in the County of Norfolk praying that he be appointed executor thereof without giving a surety on his bond.

If you desire to object thereto you or your attorney should file a written appearance in said Court at Dedham before ten o'clock in the forenoon on Dec. 17, 1975, the return day of this citation.

Witness, ROBERT M. FORD, Esquire, First Judge of said Court, this Nov. 4, 1975.

PAUL C. GAY,
Register.

11/13-20-26/75

## crossword puzzle

Answer to Puzzle No. 129

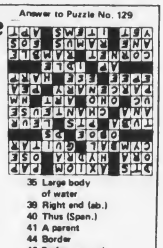

**ACROSS**
1 Delirium tremens, for short
4 Maxim
9 Mash
12 ... pro nobis
13 Nine-headed serpent slain by Hercules
14 Suffix: full of
15 Musical instrument
17 Musical instrument
19 Musical instrument
21 Music: repeat from this sign (ab.)
22 Musical instrument
25 Pints (ab.)
27 "Their" in Paris
31 City in California: Santa --
32 Edie Gorme, for one
34 Upper Canada (ab.)
35 Exclamation
36 School subject
37 Hectometer (ab.)
38 Inheritance by two or more persons
41 Kind of soup
42 Fencing gear
43 Compass point
44 Musical instrument
45 Apostle (ab.)
47 Futile
49 Musical instrument
53 Roam
57 Chemical suffix
58 Branch
60 Greek goddess of dawn
61 Still
62 Details
63 Appropriate

**DOWN**
1 "What's up, ..."
2 Attempt
3 Uncle --
4 *Moby Dick* captain
5 Musical instrument
6 Contraction
7 Organic (ab.)
8 Feminine name
9 Kind of belly
10 A king of Judah
11 For each
16 A python, for one
18 A very small island
20 Greek letter
22 Brownish grey
23 Open
24 College degree
26 Musical instrument (two words)
28 Prefix: good
29 Stadium employee
30 Chart again
32 Guevara
33 Endeavor
35 Large body of water
39 Right and (ab.)
40 Thus (Span.)
41 A parent
44 Border
46 Prefix: around
48 Girl
49 Coral reef
50 "All for --"
51 Soak, as flax
52 Tit for --
54 Entertainer Lillie
55 Trim
56 Eastern Standard Time (ab.)
58 Pronoun

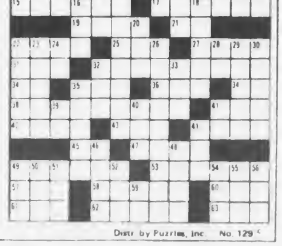

Distr. by Puzzles, Inc. No. 129

## LEGAL NOTICES

COMMONWEALTH OF MASSACHUSETTS
Norfolk, ss. Probate Court

No. 75F2703-E1

To all persons interested in the estate of ROSALIA TERRASI late of Quincy in said County, deceased. And to the Attorney General of said Commonwealth, if required.

A petition has been presented to said Court for probate of a certain instrument purporting to be the last will of said deceased by BRUNO FRANCIS TERRASI of East Bridgewater in the County of Plymouth praying that he be appointed executor thereof without giving a surety on his bond.

If you desire to object thereto you or your attorney should file a written appearance in said Court at Dedham before ten o'clock in the forenoon on Dec. 3, 1975, the return day of this citation.

Witness, ROBERT M. FORD, Esquire, First Judge of said Court, this Oct. 22, 1975.

PAUL C. GAY,
Register.

10/30 11/6-13/75

CITY OF QUINCY
NOTICE TO CONTRACTORS

Sealed proposals for the purchase and removal or demolition and removal of buildings located on Hunt and Oliver Streets in the said City of Quincy will be received at the office of the Commissioner of Public Works, 55 Sea Street, Quincy, Massachusetts, until Wednesday, November 19, 1975, at 10:30 A.M., at which time and place they will be publicly opened and read aloud.

A certified check payable to the City of Quincy in the amount of TWO HUNDRED DOLLARS [$200.00] for each house shall accompany each bid, if purchased and removed. On demolition bids, a deposit of five per cent [5%] of the base bid will be required.

The Contractor will be required to file a performance bond in an amount acceptable to the City of Quincy for the fulfillment of his guarantee and contract.

Specifications may be obtained at the office of the Commissioner of Public Works.

City of Quincy reserves the right to reject any or all bids, to accept the whole or part of any bid and also to award portions to more than one bidder, if deemed for the best interest of the City.

James J. Ricciuti
Commissioner of Public Works

11/13/75

CITY OF QUINCY
NOTICE TO CONTRACTORS

Sealed proposals for the permanent repair of pavements [trench repairs], including all excavation, backfill, replacement of street surface and all work incidental thereto on Greenleaf Street in the City of Quincy, will be received at the office of the Commissioner of Public Works - Room 206 - 55 Sea Street, Quincy, Massachusetts, until 10:00 A.M., Wednesday, November 19, 1975, at which time they will be publicly opened and read.

The contractor to whom the contract may be awarded will be required to appear at this office with the surety offered by him and execute the contract within ten days from the date of the mailing of notice from the Commissioner to the Bidder, according to the address given by him, that the contract is ready for signature and in case of his failure or neglect so to do, the Commissioner may at his option determine that the Bidder has abandoned the contract and thereupon the certified check or bid bond shall become the property of the City of Quincy.

The contractor will be required to give a guarantee of his work and file a bond in an amount acceptable to the City of Quincy for the fulfillment of his guarantee and contract. A certified check or bid bond in the amount of 5% of the face value of the contract shall accompany each bid.

Specifications may be obtained at the office of the Commissioner of Public Works upon deposit of $5.00 for each set, which amount will be refunded provided they are returned promptly and in good condition.

The right is reserved to reject any or all bids or to accept the bid deemed best for the City.

James J. Ricciuti
Commissioner of Public Works

11/13/75

## LEGAL NOTICES

COMMONWEALTH OF MASSACHUSETTS
Norfolk, ss. Probate Court

No. 74P0936

To all persons interested in the estate of MARIE B. COLLINS late of Quincy in said County, deceased. And to the Attorney General of said Commonwealth, if required.

The executrix of the will of said deceased has presented to said Court for allowance her first and final account.

If you desire to object thereto you or your attorney should file a written appearance in said Court at Dedham before ten o'clock in the forenoon on Dec. 3, 1975, the return day of this citation.

Witness, ROBERT M. FORD, Esquire, First Judge of said Court, this Oct. 20, 1975.

PAUL C. GAY,
Register.

10/30 11/6-13/75

COMMONWEALTH OF MASSACHUSETTS
Norfolk, ss. Probate Court

No. 75F2758-E1

To all persons interested in the estate of LILLIAN S. JOHNSON also known as LILLIAN JOHNSON late of Quincy in said County, deceased. And to the Attorney General of said Commonwealth if required.

A petition has been presented to said Court for probate of a certain instrument purporting to be the last will of said deceased by BARBARA E. TURNER of Halifax in the County of Plymouth praying that she be appointed executrix thereof without giving a surety on her bond.

If you desire to object thereto you or your attorney should file a written appearance in said Court at Dedham before ten o'clock in the forenoon on Dec. 10, 1975, the return day of this citation.

Witness, ROBERT M. FORD, Esquire, First Judge of said Court, this Oct. 28, 1975.

PAUL C. GAY
Register

11/6-13-20/75

COMMONWEALTH OF MASSACHUSETTS
Norfolk, ss. Probate Court

No. 75F2480-E1

To all persons interested in the estate of DOROTHEA ELIZABETH MaGACHIE, also known as DOROTHEA E. McGACHIE late of Quincy in said County, deceased. And to the Attorney General of said Commonwealth, if required.

A petition has been presented to said Court for probate of a certain instrument purporting to be the last will of said deceased by HELEN LOUISE McGACHIE of Quincy in the County of Norfolk praying that she be appointed executrix thereof without giving a surety on her bond.

If you desire to object thereto you or your attorney should file a written appearance in said Court at Dedham before ten o'clock in the forenoon on Dec. 10, 1975, the return day of this citation.

Witness, ROBERT M. FORD, Esquire, First Judge of said Court, this Oct. 30, 1975.

PAUL C. GAY,
Register.

11/6-13-20/75

COMMONWEALTH OF MASSACHUSETTS
Norfolk, ss. Probate Court

No. 74D1244

JOHN F. SULLIVAN, Plaintiff vs. JUDITH SULLIVAN, Defendant.

To the above-named Defendant:

A complaint has been presented to this Court by your spouse, John F. Sullivan, seeking to modify the decree of this Court dated December 16, 1974.

You are required to serve upon Paul H. J. Keenan, plaintiff's attorney, whose address is 15 State Street, Boston, Mass. 02109, your answer on or before December 17, 1975. If you fail to do so, the Court will proceed to the hearing and adjudication of this action. You are also required to file a copy of your answer in the office of the Register of this Court at Dedham.

Witness, ROBERT M. FORD, Esq., First Judge of said Court at Dedham, November 4, 1975.

PAUL C. GAY,
Register of Probate

11/13-20-26/75

## LEGAL NOTICES

COMMONWEALTH OF MASSACHUSETTS
Norfolk, ss. Probate Court

No. 75M2056-D1

PATRICIA M. HUGHES, Plaintiff vs. GEORGE G. HUGHES, Defendant Summons by Publication.

To the above-named Defendant:

A complaint has been presented to this Court by your spouse, PATRICIA M. HUGHES of Quincy, Mass., seeking to dissolve the bonds of marriage on the grounds of desertion.

You are required to serve upon George M. Criss Esquire of Blakeney, Blakeney, Criss & Moran, plaintiff's attorney, whose address is 50 Congress St., Boston, Mass. 02109 your answer on or before December 3, 1975. If you fail to do so, the Court will proceed to the hearing and adjudication of this action. You are also required to file a copy of your answer in the office of the Register of this Court at Dedham.

Witness ROBERT M. FORD, Esq., First Judge of said Court at Dedham this October 27, 1975.

PAUL C. GAY
Register of Probate

11/6-13-20/75

COMMONWEALTH OF MASSACHUSETTS
Norfolk, ss. Probate Court

No. 75F1826-E1

To all persons interested in the estate of ELLEN BUTTS also known as HELEN BUTTS late of Quincy in said County, deceased, testate. And to the Attorney General of said Commonwealth, if required.

A petition has been presented to said Court for license to sell at private sale, certain real estate of said deceased, which is situated in Quincy in said County, in accordance with the offer set out in said petition.

If you desire to object thereto you or your attorney should file a written appearance in said Court at Dedham before ten o'clock in the forenoon on Dec. 3, 1975, the return day of this citation.

Witness, ROBERT M. FORD, Esquire, First Judge of said Court, this Oct. 20, 1975.

PAUL C. GAY,
Register.

10/30 11/6-13/75

COMMONWEALTH OF MASSACHUSETTS
Norfolk, ss. Probate Court

No. 74P1421

To all persons interested in the estate of CASSIE MORRILL BROWNE late of Quincy in said County, deceased. And to the Attorney General of said Commonwealth, if required.

The executrix of the will of said deceased has presented to said Court for allowance her first and final account.

If you desire to object thereto you or your attorney should file a written appearance in said Court at Dedham before ten o'clock in the forenoon on Dec. 17, 1975, the return day of this citation.

Witness, ROBERT M. FORD, Esquire, First Judge of said Court, this Nov. 3, 1975.

PAUL C. GAY,
Register.

11/13-20-26/75

COMMONWEALTH OF MASSACHUSETTS
Norfolk, ss. Probate Court

No. 75F2621-E1

To all persons interested in the estate of GRACE M. NASH late of Quincy in said County, deceased. And to the Attorney General of said Commonwealth, if required.

A petition has been presented to said Court for probate of a certain instrument purporting to be the last will of said deceased by CHARLES A. NASH of Freeport in the State of Maine praying that he be appointed executor thereof without giving a surety on his bond.

If you desire to object thereto you or your attorney should file a written appearance in said Court at Dedham before ten o'clock in the forenoon on Nov. 26, 1975, the return day of this citation.

Witness, ROBERT M. FORD, Esquire, First Judge of said Court, this Oct. 15, 1975.

PAUL C. GAY,
Register.

11/6-13-20/75

# CLASSIFIED ADS

## LEGAL NOTICES

COMMONWEALTH OF MASSACHUSETTS
Norfolk, ss. Probate Court

No. 75M0877-D1

ANNE M. TIBERIO, Plaintiff vs. JAMES P. TIBERIO, Defendant. Summons by Publication.

To the above-named Defendant:

A complaint has been presented to this Court by your spouse, Anne M. Tiberio seeking a judgment for divorce for cruel and abusive treatment, alimony, custody, support and conveyance of real estate.

You are required to serve upon Mark S. Hoffman, plaintiff's attorney, whose address is 7 West Street, Walpole, MA 02081, your answer on or before December 17, 1975. If you fail to do so, the Court will proceed to the hearing and adjudication of this action. You are also required to file a copy of your answer in the office of the Register of this Court at Dedham.

Witness, ROBERT M. FORD, Esq., First Judge of said Court at Dedham. November 5, 1975.

PAUL C. GAY,
Register of Probate

11/13-20-26/75

COMMONWEALTH OF MASSACHUSETTS
Norfolk, ss.

At the District Court of East Norfolk, holden at Quincy, within the County of Norfolk for civil business, on the fifth day of November A.D., 1975.

SCAVO AUTO BODY INC. petitioner, vs. JOHN DOE, whose real name is unknown to the Plaintiff and is the owner of a 1969 Ford Mustang Automobile, color red, Owner.

This is a Petition to Enforce an alleged lien for towing said automobile and storage of said automobile at 550 Willard Street, Quincy, Mass. in the amount of thirty dollars [$30.00] for towing and one thousand nine hundred seventy five dollars [$1,975.00] for storage of said automobile, alleged to be due to the Petitioner from the Owner on the third day of November A.D., 1975.

And it appearing to the Court on inspection of the petition that the Owner of said property x is unknown.

It is ordered by the Court, here, that the Petitioner give notice to the Owner of said property of the pendency of this Petition and to appear before said Court, on Monday, the first day of December, 1975, to answer to the same, by causing an attested copy of this order to be published in the Quincy Sun a newspaper published in Quincy, in the County of Norfolk, once in a week, and that this action be continued to the said first day of December, 1975, or until notice shall be given to the owner agreeably to this order.

DENNIS F. RYAN,
Clerk

A true copy: Attest.
11/13-20-26/75

**Perform a death-defying act.**

**Exercise regularly.**

Give Heart Fund
American Heart Association

## LEGAL NOTICES

COMMONWEALTH OF MASSACHUSETTS
Norfolk ss. Probate Court

No. 75M1948-D1

CLARA L. POPOWITZ Plaintiff vs. ADOLF POPOWITZ/also known as ALFRED A. POPOWITZ Defendant. Summons by Publication.

To the above-named Defendent:

A complaint has been presented to this Court by your spouse, Clara L. Popowitz, seeking a divorce on the ground of desertion.

You are required to serve upon Kevin F. Murphy, Boston Legal Aid Society, plaintiff's attorney, whose address is 14 Somerset Street, Boston, MA, your answer on or before January 7, 1976. If you fail to do so, the Court will proceed to the hearing and adjudication of this action. You are also required to file a copy of your answer in the office of the Register of this Court at Dedham.

Witness ROBERT M. FORD, Esq., First Judge of said Court at Dedham, this October 7, 1975.

PAUL C. GAY.
Register.

11/6-13-20/75

COMMONWEALTH OF MASSACHUSETTS
Norfolk, ss. Probate Court

No. 75F2763-A1

To all persons interested in the estate of DOLLY ARCHONDIA PAPPAS late of Quincy, in said County, deceased. And to the Attorney General of said Commonwealth, if required.

A petition has been presented to said Court, praying that MRS. JENNIE CAZANAS of Florida, and MRS. EUGENIA CORAS of Hyde Park [Boston] in the County of Suffolk, or some other suitable person, be appointed administrator of said estate.

If you desire to object thereto you or your attorney should file a written appearance in said Court at Dedham before ten o'clock in the forenoon on Dec. 10, 1975, the return day of this citation.

Witness, ROBERT M. FORD, Esquire, First Judge of said Court, this Oct. 29, 1975.

PAUL C. GAY,
Register.

11/13-20-26/75

## LOST PASSBOOK

The following Passbook No. 21203790 has been lost, destroyed or stolen and application for payment has been made in accordance with Section 20, Chapter 167, General Laws. The finder will please return to the Granite Co-operative Bank, 440 Hancock St., No. Quincy.
11/13-20/75

## LEGAL NOTICES

COMMONWEALTH OF MASSACHUSETTS
Norfolk, ss. Superior Court

No. 116819

To NORMAN D. GERVAIS and SANDRA N. GERVAIS and TELEPHONE WORKERS' CREDIT UNION of Boston and to all persons entitled to the benefit of the Soldiers and Sailors Civil Relief Act of 1940 as amended PRESIDENTIAL CO-OPERATIVE BANK. GREETING:

Claiming to be the holder of a mortgage covering real property situated in Quincy, County of Norfolk given by Norman D. Gervais and Sandra N. Gervais to Shipbuilders Co-operative Bank dated December 26, 1972 and recorded on December 29, 1972 at Norfolk Registry of Deeds book 4900 page 65 has filed with said court a complaint for authority to foreclose said mortgage in the manner following: by entry to foreclose and by exercise of power of sale set forth in said mortgage.

If you are entitled to the benefits of the Soldiers' and Sailors' Civil Relief Act of 1940 as amended, and you object to such foreclosure, you or your attorney should file a written appearance and answer in said court at Dedham on or before December 23, 1975 or you may be forever barred from claiming that such foreclosure is invalid under said act.

Witness, WALTER H. McLAUGHLIN, Esquire, Chief Justice of our Superior Court, the 28th day of October in the year of our Lord one thousand nine hundred and seventy-five.

John P. Concannon,
Clerk.

11/13/75

COMMONWEALTH OF MASSACHUSETTS
Norfolk, ss. Probate Court

No. 74P3265

To MARY ANN PRISCILLA JAGGER of Quincy in said County, a person under conservatorship, to her heirs apparent or presumptive, and to the Massachusetts Department of Mental Health.

A petition has been presented to said Court for license to sell at private sale - certain real estate of said ward for her maintenance - which is situated in Littleton, in the County of Middlesex, in accordance with the offer set out in said petition.

If you desire to object thereto you or your attorney should file a written appearance in said Court at Dedham before ten o'clock in the forenoon on Dec. 10, 1975, the return day of this citation.

Witness, ROBERT M. FORD, Esquire, First Judge of said Court, this Oct. 29, 1975.

PAUL C. GAY
Register

11/6-13-20/75

## SERVICES OFFERED

### HOME MAINTENANCE

Aluminum seamless gutters $3.25 per foot with matching drain pipes installed. Also small repairs. 6½" insulation installed in attics or basement. Free Estimates. John Campbell 773-4429.
11/27

### BATHTUBS RESURFACED

Like new, on location. Shiny bright, choice colors. All work guaranteed. Using Lectroglaz Proc. Free estimate. Call 889-1444.
12/3

## FOR SALE

1972
PONTIAC VENTURA

2-door, 6 cylinder, automatic, P.S., 36,000 miles. Excellent condition. $1,800. Call Steve 479-6831 - 773-1266.
T.F.

## INSTRUCTION

MUSIC LESSONS

PIANO - ORGAN
GUITAR - BASS

Adult or child, in your home or mine. "You will never know until you try."
Vin Doherty
961-2531. 12/18

## MISCELLANEOUS

COMPLEXION PROBLEMS?

Clear it with Norwalk CLEARZIT Medication. Only $1.98 at Montclair Pharmacy.
11/20

## LOST PASSBOOKS

The following Passbooks No. 01-65869, 03-22154, and 08-00503 have been lost, destroyed or stolen and application for payment has been made in accordance with Section 20, Chapter 167, General Laws. The finder will please return to the Hancock Bank & Trust, Hancock St., Quincy.
11/13-20/75

**NEWSCARRIERS WANTED**
**Here's a chance to earn extra money by building a Quincy Sun home delivery route.**
**Telephone: 471-3100**

## SERVICES OFFERED

*ART FLOOR CO., INC.*
create the Mood with...
LINOLEUM & TILE
KENTILE * AMTICO * ARMSTRONG
CONGOLEUM
SOLD and INSTALLED
HARDWOOD FLOORS, LAID & REFINISHED by our SPECIALISTS
Complete Line of Ceramic Tile • Carpeting
**328-6970**
115 Sagamore St., NORTH QUINCY

### LARRY'S HOME REPAIR

Exterior, interior painting, wall papering, ceilings, general repairs. No job too small. Free estimates. Experienced, guaranteed work. Call 659-7471. 328-8735
1/15

### KEYS MADE

Locksmith on Duty
**GRANITE CITY HARDWARE**
1617 Hancock St., Quincy
479-5454
T.F.

### NEED LIGHT TRUCKING?

Call 848-3092
Nights or week-ends
T.F.

HOME OWNERS RATES ARE LOWER: If you have a basic Homeowner's policy for $20,000 and are paying more than $62.00 a year, call 282-4412 at once. Rutstein Insurance Agency.
T.F.

### HALL FOR HIRE

Weddings - showers - meetings - banquets. Elks Home, 1220 Hancock St., Quincy.
472-2223
T.F.

### HALL FOR RENT

North Quincy K. of C. Building, 5 Hollis Ave. For information please call
328-5552 - 328-0087
328-9822
T.F.

### CARPENTRY

Licensed builder, 26 years experience. Repairs, remodeling & additions. No job too small. Free Estimates. Charles J. Ross, 479-3755.
T.F.

### MASON WORK

Of every kind - chimney, fireplace, stone, block, steps, new and repaired. Free estimates. Call F. Radtke 328-3562 after 5 p.m.
1/8

## INDEX FOR CLASSIFIED

Services
For Sale
Autos
Boats
For Rent
Help Wanted
Pets, Livestock
Lost and Found
Real Estate for Sale
Real Estate Wanted
Miscellaneous
Work Wanted
Antiques
Coins and Stamps
Rest Homes
Instruction

QUINCY sun

MAIL TO: QUINCY SUN, 1372 Hancock St., Quincy 02169
WANT ADS PAYABLE IN ADVANCE...cash must accompany order

Enclosed is_____for the following ad to run_____times

COPY:_____

Single Rate: $2.50 for one week, up to 20 words, 5¢ each additional word.
Contract Rates: $2.25 per week, up to 20 words for three or more insertions of the same ad.
10 Consecutive issues $2.00 per week
No refund will be made at this contract rate in the event of cancellation.
Deadline: Friday 5 P.M. for the following weeks publication.
Please include your phone number in ad.

# PRE-HOLIDAY SALE!

You'll be glad you shopped early when you see our fantastic selection and pre-Christmas sale prices!!!

## LUXURIOUS MEDITERRANEAN 2 PC. LIVING ROOM GROUP

The deeply cushioned sofa and chair are covered in durable supported vinyl in your choice of colors. Luxurious sitting comfort in the scoop style seats.

**$248** For Both Pcs. Reg. $299.95

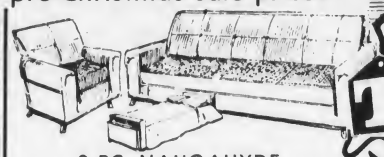

## 2 PC. NAUGAHYDE SOFA BED SET

Choose Black, Brown or Green. Includes Sofa Bed with Storage Beneath and matching chair with reversible cushion.

**$158** Reg. $199.95

TAGS

Your Santa Store For The Finest in Furnishings

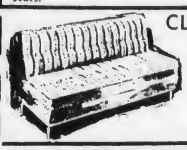

## CLOSEOUT HERCULON SOFA-BEDS

Open to bed. Choice of patterns and colors - Fabulous Value.

Reg. $109.95 **$78.**

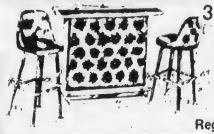

## 3 PC. BAR OUTFIT

65" padded rail bar - Walnut Formica and black wet look vinyl. Includes 2 bucket style swivel stools.

Reg. $189.95 **$148.**

## FULL SIZE HERCULON HIDE-AWAY BEDS

Reg. $279.95

**$208.**

Handsome sofa with full size mattress inside. Choice of colors and patterns.

## CLEARANCE SALE DECORIAN KING SIZE BEAN BAG CHAIRS

Reg. $ 39.95

Choice of many colo s.

**$21.97**

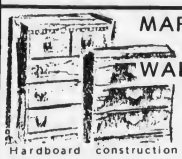

## MAPLE OR WALNUT

Hardboard construction throughout - treated tops included.

3 DRAWS $44.97
4 DRAWS $54.97
5 DRAWS $63.97

## SUPER QUEEN SIZE HIDE-AWAY BED

This gorgeous sofa converts into a Giant 66" wide Queen size bed. 6" thick seat cushions - A Fantastic selection of heavy duty Herculon materials included.

Available in Love Seat and Full Size Sleepers as well.

Reg. $389.95 **$298.**

Matching chair available. 2-Pc Sleeper and Chair, Only $398...

## 3 POSITION VINYL RECLINERS

Reg. $89

**$74.97**

Serta factory clearance

Quilted top mattresses - innerspring construction - extra firm matching foundations.

| Twin 2-pc. Set | Full 2-pc. Set | Queen 2-pc. Set |
|---|---|---|
| $98. | $118. | $178. |
| Save $60 | Save $70 | Save $90 |

Sale

this week only!

CARE-FREE

## HERCULON

CONTEMPORARY LIVING ROOM

| 2 PIECE SET SOFA and CHAIR | 2 PIECE SET SOFA and LOVE SEAT | 3 PIECE SET SOFA-CHAIR and LOVE SEAT |
|---|---|---|
| Reg. $299.95 | Reg. $359.95 | Reg. $449.95 |
| **$239.** | **$289.** | **$369.** |

All 3 pieces are covered in durable Herculon in your choice of colors and patterns. Richly cushioned for luxurious seating comfort.

Ottoman available for only $29.00 if purchased with 2 or 3 pc set as adv.

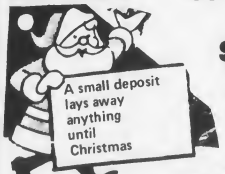

A small deposit lays away anything until Christmas

Above are just a few of the many fabulous values you will find at Tags Discount Furniture and Sleep Shops [Known for value for the past 18 years] Come early for best selection.

TAGS

**QUINCY CTRE.**
1568 HANCOCK ST.
Next to So. Shore TV and across from Sears.
Rear Entrance and Parking in The Hancock Parking lot.
Telephone 471-6180

**BRAINTREE**
749 GRANITE ST.
in Kings Shopping Plaza, next to Purity Supreme and Ground Round
Telephone 848-7829

**DISCOUNT Furniture And Sleep Shops**

Mastercharge - Bankamericard and Extended terms available - Come in and browse around.....

# The Quincy Sun

Vol. 8 No. 10 Thursday, November 20, 1975

10¢

VISITING CITY HALL prior to his address at Quincy High School, Democratic presidential candidate Sargent Shriver fastens a "Shriver for President" pin on Sandra MacDonald, clerk in City Hall's tax office. Watching are Margaret Carloni [left] and Gladys Lamb, also clerk in the same office.
[Quincy Sun Photo by Steve Liss]

*In Quincy Visit*

## Shriver Says Public Beginning To Doubt Ford's Competency

By MARY ANN DUGGAN

In a recent sweep of the Quincy South-Shore area, Democratic Presidential candidate R. Sargent Shriver blasted the Ford administration for "reeling from crisis to crisis" without providing the nation any solutions.

Interviewed by The Quincy Sun enroute to several scheduled appearances Friday, Shriver said the President's greatest asset - the people's belief in his honesty - is being eroded by what Shriver called Ford's "non-management" of crucial issues. He said:

"Peole are beginning to believe he isn't competent for the job - that he doesn't know how to handle the Presidency. We have been moving from crisis to crisis without a solution - the food crisis, the energy crisis, the cabinet crisis, the New York crisis.

"People are seeing the government is not solving these problems but just reeling from crisis to crisis. He [Ford] is in danger of losing some of his credibility."

Guarded by an entourage of 14 Secret Servicemen, Shriver - brother-in-law of Sen. Edward M. Kennedy and the late President John F. Kennedy and Senator Robert Kennedy - began his visit to Quincy with an early-morning stop at General Dynamics Quincy Shipyard and ended his tour hours later with an address to the residents of 1000 Southern Artery.

A speech to Quincy High School social studies students - talk videotaped and re-played to other classes - highlighted Shriver's tour. Greeted by an Air Force Junior ROTC color guard, Shriver met briefly with faculty and students at an informal reception before speaking to the high school students.

Warning students to be wary of political promises - even his own - made in the heat of campaigning, the 60-year-old Shriver urged each young voter to examine the record and the lives of all presidential candidates and to give one his or her fervent support. He told the students:

"Be skeptical about what politicians tell you in a political year - even what I tell you. Look at what we've done not just this year, but throughout our whole lives...Find out whether you would trust one with the future of your country. But decide on Somebody and go

[Cont'd on Page 13]

*Killion American Party Winner*

## Sheets Wins Both Dem., Rep. Nominations

By RON IACOBUCCI

Quincy's season of political surprises continued Tuesday as James A. Sheets won both the Democratic and Republican nominations for state representative in the Fourth Norfolk District special primary.

Atty. Joseph Killion, who Sheets edged by only 124 votes for the Democratic nomination, won the American Party nomination by receiving 15 write-in votes on that party's blank ballot.

And Sheets was runner-up to Killion for the American Party nomination with 11 write-ins.

Sheets, running as a Democrat, won that party's nomination with 1,191 votes to Killion's 1,067.

Thomas Dougherty was third with 770, followed by Herbert Reppucci, 445, and John Tehan, 192.

Sheets received 151 write-in votes on the blank Republican ballot, one more than necessary to qualify. The number is based on the total number of registered Republicans in that district.

Only 3,709 of an estimated eligible 14,000 voters turned out for the special primary in the Fourth District which includes West Quincy, Wollaston Hill, part of Wollaston on the Albion Rd side and parts of Montclair.

The seat was vacated by William Delahunt in August when he was appointed Norfolk County District Attorney by Gov. Dukakis.

There was no immediate indication from Killion that he might seek a recount.

Both Sheets, who is Ward 4 city councillor, and Killion must decide whether or not to accept the Republican and American Party nominations respectively. Both have five days to submit their decisions to City Clerk John Gillis.

Jose Higuera who had waged a losing battle to get his name on the American Party ballot received only four write-in votes.

Conceivably, if Killion declines to accept the American Party nomination, Sheets could wind up with all three nominations going into the finale.

Regardless of what decisions are made, the final election is scheduled for Dec. 16 and Sheets and possibly Killion will be squaring off against Independent candidates Santa Ferari, John Lydon and Marilyn Hanabury.

## Final Statements Due By Jan. 10

Candidates who ran in the Nov. 4 city election have until Friday, Jan. 10 to file final reports of contributions raised and expenses incurred during the eight days prior to the final city election.

The figures printed in last week's Quincy Sun represented total campaign contributions and spending up to Oct. 27, eight days before the Nov. 4 final election.

Those eight days before the final election are traditionally one of heavy spending for candidates.

Figures printed in last week's Quincy Sun show Mayor Walter J. Hannon has raised at least $35,077 and has accrued expenditures of at least $38,985, covering the period from his campaign's start through Oct. 27.

Similar figures indicate Joseph LaRaia has raised at least $30,173.95 during his bid for office and has spent at least $28,392.95, covering the same period from his campaign's beginning to Oct. 27.

*Something For All Ages*

## Quincy Health Department Offers Many Free Services

*[First in a series of articles]*

By MARK McCAIN

The grey-stone building at 1120 Hancock St., may look like just another city government building.

But beneath the hard facade, there's plenty going on that directly benefits many Quincy residents. So far this year, at the John Fitzgerald Kennedy Health Center, hundreds of Quincy children have received free dental work. And many other residents, three-week-old babies to elderly retirees, have received potentially-expensive medical attention for free.

To take advantage of these services, a person need only be a resident of Quincy. There are no other major restrictions. The services are free regardless of a person's income.

"We have probably developed one of the finest health departments in the state," said Dr. Alfred V. Mahoney, city health commissioner. "And we know that because the girls get calls about 'How do you do this?' and 'how do you do that?', and I have discussed our program with many different directors of health departments throughout the state."

The department, with a staff of 38, has four major divisions: Code Enforcement, Sanitation, Dental and Nursing.

The Code Enforcement Division, regulated by city

JOHN F. KENNEDY HEALTH CENTER

ordinances, handles department safety and health inspections, dog bite cases, and other regulatory needs of the city, including investigation of lead paint in homes. The laws concerning lead paint are strict.

"If a test is positive, we ask for action," said Mahoney, health commissioner since 1971. "The state requires that work start within seven days. This a taking quite a bit of money and people just don't have that kind of money today...so we have never brought anyone into court [for a slow response.]"

Instead, the department seeks, and usually gets, adequate cooperation from home owners with lead-paint law infractions.

To help insure restaurants are clean and safe, the department's Sanitation Division conducts inspections of food-service establishments. All food is checked to see it is properly and continually protected. And everything, eating utensils, from walls to workers are inspected for cleanliness.

"If we receive constant trouble and no cooperation," said Mahoney, "we'll close the restaurant. We just don't fool around at all."

Such a restaurant would be given a hearing by the city Licensing Board. But because restaurants want to stay in business, they usually cooperate with Dr. Mahoney and his department.

Though these enforcement and inspection divisions of the department provide residents with essential protection, basically the Nursing and Dental Divisions provide direct and tangible benefits to residents.

The Nursing Division provides baby clinics where a doctor will check a baby's diet, blood count, height, weight, and administer immunizations. Working through day care

[Cont'd on Page 26]

**The Quincy Sun**

Published weekly on Thursday by
The Quincy Sun Publishing Company
1372 Hancock St., Quincy, Massachusetts 02169
Publisher and Editor
Henry W. Bosworth, Jr.

Advertising Director
John B. Powers

10¢ Per Copy - $4.00 Per Year - Out of State $5.00 Per Year
Telephone: 471-3100 471-3101 471-3102
Second-Class Postage Paid at Boston, Mass.
MEMBER NEW ENGLAND PRESS ASSOCIATION

The Quincy Sun assumes no financial responsibility for typographical errors in advertisements but will reprint that part of an advertisement in which the typographical error occurs.

# MBTA Reduced Fare ID Cards To Be Issued Dec. 9

The MBTA will issue reduced fare identification cards to senior citizens and handicapped persons Dec. 9 from 9:30 a.m. to 2:30 p.m. at the Woodward School for Girls, 1102 Hancock St., Quincy Center.

Putnam S. Borden, executive director of the Quincy Council on Aging notes senior citizens must be 65 years of age or older to be eligible.

Borden said handicapped persons, now eligible, must have a disability which limits or restricts their use of public transportation. He added that any veteran who holds a disability rating at or above the 70 percent level, is immediately eligible for certification for the reduced fare benefits.

Borden also reminded all applicants the MBTA requires proof of eligibility before issuance of the I.D. card and suggested those with questions contact the Council on Aging (773-1380).

**HONORARY CITIZENS** – Members of "Julafbo Gille", a group of Swedish folk musicians and vocalists visiting New England in a two-week concert tour, recently became honorary Quincy citizens in ceremonies at City Hall. Group members stayed with members of the Viking Club. From left, 11-year-old Siv Koski, Karin Koski, Anneli Wikstron, Mayor Walter J. Hannon, and Carol Sutterley of the Viking Club.

[Quincy Sun Photo by Steve Liss]

# Kelly Named To Metropolitan Planning Committee

Ward 1 Councillor Leo J. Kelly, vice-chairman of the City Council environmental control committee, has been appointed as Quincy-South Shore area representative on the Areawide Planning Advisory Committee to the Metropolitan Area Planning Council.

Kelly said the advisory committee will review the comprehensive wastewater study which recommended secondary treatment at sewerage plants such as the Nut Island facility and will also study area rivers, streams and storm drainage systems as possible sources and objects of pollution.

Kelly also noted MDC Commissioner John F. Snedeker has submitted to Cong. James A. Burke a proposed amendment modifying the present federal requirement for secondary treatment at plants - like Nut Island - where effluent discharges into "ocean waters, the territorial sea, or waters of the contiguous zone."

According to the amendment, such discharge would be allowed when plant operation showed less stringent limitations meet water quality standards without polluting the waters.

**OUR DOOR IS CHEAPER THAN A BURGLAR.**

Before After

Under this handsome, wood-appearing replacement door is a steel barrier that will separate the inside of your home from anyone who doesn't belong there. Complete with a dead-bolt lock system, Taylor's all-steel "Protector" is pre-hung on an all-steel frame and can't be jimmied or jacked open. If you can't say those things about the door on your home, replace it with one of our mean ones. It might be one of the kindest things you've ever done for your family. Installation is simple and is included in the price. Call today and ask about styles, prices, and terms.

**Phone 331-1440**

SECURITY REPLACEMENT DOOR CO.

1545 COMMERCIAL STREET
EAST WEYMOUTH, MASS.

MUST RAISE CA$H SALE

CARPET AND TILE SUPERMARKET royal

GIGANTIC CARPET CLOSEOUT

CHOOSE FROM 2,000 ROLLS & ROOM SIZE REMNANTS FROM 40% TO 60% OFF

SHINYL VINYL CUSHION FLOOR • Large selection of colors 2.50 sq. yd.

PEEL AND STICK Place and Press Vinyl Tile 12"x12" 25¢ ea.

CERAMIC WALL TILE Hi Glaze GOOD COLOR SELECTION 49¢ sq. ft.

MOSAIC CERAMIC Choice of Beautiful Designs from 79¢ Sheet

VINYL ASBESTOS TILE • Decorator Colors • Mirror Finish 15¢ ea. • 12x12

SOLID VINYL TILE • CHOICE OF COLORS • EASY TO INSTALL 29¢ ea. • 12x12

CARPET AND TILE SUPERMARKET royal

TILE & CARPET CENTER
86 Washington St. 472-9283 QUINCY
Hours: OPEN Mon., Thurs., Fri. 9 A.M.-9 P.M.
Tues., Wed., Sat. 9 A.M.-6 P.M.
INSTALLATION ARRANGED

# Mayoral Vote By Precinct

*Following is the precinct breakdown of votes cast in the Nov. 4 mayoral race.*

*Mayor Walter J. Hannon nosed out challenger Joseph LaRaia by a 134-vote margin in the recent election. LaRaia has filed for a city-wide recount which will begin Saturday, Nov. 22.*

WARD 1

| Pct. | HANNON | LARAIA |
|---|---|---|
| 1 | 649 | 366 |
| 2 | 437 | 411 |
| 3 | 311 | 322 |
| 4 | 609 | 632 |
| 5 | 559 | 515 |
| 6 | 452 | 466 |
| Totals | 3017 | 2712 |

WARD 2

| Pct. | HANNON | LARAIA |
|---|---|---|
| 1 | 435 | 702 |
| 2 | 887 | 924 |
| 3 | 324 | 441 |
| 4 | 208 | 310 |
| 5 | 300 | 411 |
| 6 | 297 | 450 |
| 7 | 364 | 350 |
| Totals | 2815 | 3588 |

WARD 3

| Pct. | HANNON | LARAIA |
|---|---|---|
| 1 | 379 | 225 |
| 2 | 494 | 564 |
| 3 | 491 | 324 |
| 4 | 684 | 481 |
| 5 | 452 | 374 |
| 6 | 324 | 294 |
| 7 | 486 | 498 |
| Totals | 3310 | 2760 |

WARD 4

| Pct. | HANNON | LARAIA |
|---|---|---|
| 1 | 363 | 507 |
| 2 | 312 | 412 |
| 3 | 538 | 714 |
| 4 | 468 | 516 |
| 5 | 242 | 376 |
| 6 | 166 | 423 |
| 7 | 205 | 303 |
| Totals | 2294 | 3251 |

WARD 5

| Pct. | HANNON | LARAIA |
|---|---|---|
| 1 | 425 | 428 |
| 2 | 324 | 338 |
| 3 | 652 | 404 |
| 4 | 495 | 359 |
| 5 | 438 | 433 |
| 6 | 463 | 414 |
| Totals | 2797 | 2376 |

WARD 6

| Pct. | HANNON | LARAIA |
|---|---|---|
| 1 | 356 | 368 |
| 2 | 364 | 275 |
| 3 | 274 | 177 |
| 4 | 525 | 404 |
| 5 | 733 | 702 |
| 6 | 575 | 313 |
| Totals | 2827 | 2239 |

| | | |
|---|---|---|
| Totals | 17,060 | 16,926 |
| Totals | 17,060 | 16,926 |

*LaRaia Refuses Comment*

# Mayoral, 2 City Council Recounts Start Saturday

By MARY ANN DUGGAN

Three back-to-back recounts of ballots cast in the Nov. 4 final city election will take place this weekend beginning Saturday and continuing through Monday night.

City Clerk John Gillis said 20 election workers will begin their three-day task Saturday at 9 a.m. when the city-wide recount of the mayoral race will start.

Sunday marks recount day for the councillor-at-large race. Harold Davis, who placed fourth in the race trailing John J. Quinn by 408 votes, petitioned for the recount. That recount will also begin at 9 a.m., said Gillis.

Monday will wrap up the weekend of recounts with workers beginning at 6 p.m. to recount the ballots cast in the Ward 6 councillor race. Walter J. Hickey, who lost a challenge to incumbent Dennis Harrington by 133 votes, filed for the recount.

Gillis estimated the three recounts will cost the city some $3,500 excluding police protection.

The ballot boxes, impounded since election evening and locked in a sealed safe in City Hall, have been under the surveillance of a round-the-clock Quincy Police guard.

While Gillis estimated the mayoral and at-large recounts will take eight hours to complete, he said Monday's Ward 6 recount should last only several hours.

A total of 40 observers - 20 from both the Hannon and LaRaia camps - will monitor the ballot counting Saturday.

LaRaia, who has charged "irregularities" at the polls, refused to comment when asked if he planned to file a court suit if Saturday's recount overturned the election in his favor.

"I have no comment to make to The Quincy Sun whatsoever," said LaRaia. "If I had a thousand things to do today, talking to The Quincy Sun would be at the bottom of my list...I will have no further comment to make to The Quincy Sun."

# 5 Democrats, 3 Republicans File For State Committee

Five Democrats and three Republicans have filed for state committeeman and state committeewoman in the Norfolk Senatorial District encompassing Quincy, Braintree and Holbrook.

Democrats Peter O'Neill of Quincy and John Ryan of Braintree have filed for state committeeman while Kathleen O'Donnell of Quincy, Santa Fareri of Quincy and Barbara Keefe of Braintree have filed for Democratic state committeewoman.

The Democratic state committeewoman's seat is being vacated by Mrs. Louise Marshall, wife of Norfolk County Sheriff Clifford H. Marshall, who, with her family, has moved to Dedham and out of the Norfolk Senatorial District.

On the Republican side, Rep. Andrew H. Card Jr. of Holbrook and Selden Connolly of Braintree have filed for state committeeman with Kathryn D. Roberts of Quincy the sole woman contender for Republican state committeewoman.

Each of the state's 40 senatorial districts will elect one man and one woman to both the Democratic and the Republican State Committees.

Although Daniel Raymondi met the Nov. 12 deadline for filing state committeeman papers for certification at City Hall, The Quincy Sun learned, and Raymondi confirmed, he will withdraw from the race.

Santa Ferari, also an Independent candidate for state representative in the Fourth Norfolk District, has not withdrawn from that race, according to the state's election office.

Dorothy DiBona, Mayor Walter J. Hannon's secretary, confirmed she has taken out papers for Democratic state committeewoman but said she has not filed them. Deadline for paper certification at the local level was Nov. 12 and filing deadline at the State House was Tuesday, Nov. 18.

*Education Week Salute*

# Hey, Kids! Design Official Bookmark For Crane Children's Library

By CATHY CONLEY

"Our Schools And Our Library Help Us Grow" is the theme of this week's issue of "Young Ideas", sponsored by the Thomas Crane Public Library. It is a salute to National Education Week and Children's Book Week.

"Young Ideas" a four-page pull-out newspaper especially for elementary school children, appears on Pages, 15, 16, 17, 18 of this week's Quincy Sun.

Guest editors for this week's issue are children in Miss Rhoda Sandler's third grade at Furnace Brook School.

In this issue, one third grader interviews School Supt. Dr. Lawrence Creedon, and another interviews Warren Watson, Director of the Thomas Crane Public Library. Several children in the class explain what school life would be like if they were the teacher. Some of the third graders give a special "thank you" to different people in their school who make their day a little pleasanter.

Then "Young Ideas" visits the children's room in the Thomas Crane Public Library. We find out what it's like to get your first library card and what it feels like when the library sends a child who is sick a special kit filled with books, films and tapes. Several children also answered the question – "Have you read any good books lately?"

There are two contests. In one, children are asked to design a bookmark for the library. The winning bookmark will be used as the official bookmark for the children's room at the Thomas Crane Public Library and the winner will receive a copy of his favorite book.

The second contest is a picture word scramble designed by Miss Sandler's third grade. One entry will be drawn from all correct entries and that child will also win a copy of his favorite book.

Entries are limited to elementary school children. Deadline for entering is Friday, Dec. 5.

Don't forget that Friday, Nov. 21 is the deadline for submitting entries for the Howdy Doodle contest sponsored by Howdy Beef 'n Burger. This contest involves designing a Bicentennial character for Howdy, called Howdy Doodle, and finishing the jingle in your own words:

Howdy Doodle went to town,
A-ridin etc.....
.....
.....

Winner of this contest will receive a $25 Bond.


*For Home Delivery Call 471-3100*

QUINCY sun



Barkers

A SPOT - PLACE ALL YOUR OWN!

HIS ★ HER HOME WORK CENTER

FOR YOU - a space all your own - for personal items, pictures, correspondence, writing material, hobby items, etc. FOR HIM - a space for business papers, billsm bills, receipts, studies - a spot that never needs picking up.

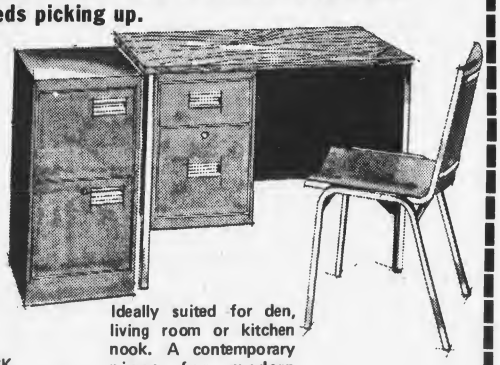

THE BUDGET TRIO

Ideally suited for den, living room or kitchen nook. A contemporary piece for modern convenience. 22" x 40" Laminate Top Steel Desk, Chair, 2 Drawer File.

24 x 40 STEEL DESK
2 DRAWER FILE WITH LOCK
CHROME CHAIR WITH VINYL PADDING

REGULAR VALUE $ 202.90

NOW 124.99

YOU SAVE $ 77.91

Colors available - Blue, Canary, Lime, Black, Orange, Sand

master charge THE INTERBANK CARD

Barkers downtown quincy

Open: 9 - 9
Sat. 9 - 5:30

Browse Barkers And Save, On All Your Home And Office Needs.

1459 Hancock St.
472-2122

RIGHTS 'N WRONGS

# Wedding expenses are often shared

By RIV TOBIN
Copley News Service

**Dear Mrs. Tobin,** My fiance's family has a lot more money than mine. They have offered to go 50-50 on the wedding expenses. My father is having a fit but Eddie and I think the idea is OK. What do you think? — **Eddie's Girl**

**Dear Girl,** I also think it's an OK idea. It is the custom in many countries. I believe it would be good if both sets of parents could share in the expenses as well as the plans and the joy of the day. Perhaps some parents of bridegrooms would like to send me their thoughts on the matter.

**Dear Mrs. Tobin,** I always seem to get lipstick on my teeth, no matter how carefully I put it on. I know this isn't exactly a question on etiquette but have you any suggestions as to how I can overcome the problem? — **Grace J.**

**Dear Grace,** Go to the cosmetic counter of the largest department store in your city. The clerks are trained to give expert advice. They will recommend a non-smear brand of lipstick and show you how to apply it so it will not rub off on your teeth.

**Dear Mrs. Tobin,** I am a civilian friend of a retired vice admiral of the Coast Guard. How should I address an invitation to him and his wife? — **Dorothy G.**

**Dear Dorothy,** Such social correspondence may be addressed thusly: Vice Admiral and Mrs. Arthur B. Coe. Official correspondence should include the full rank and military service as, Vice Admiral, U.S.C.G. (Ret.) and Mrs. Arthur B. Coe.

**Dear Mrs. Tobin,** You called one of your reader's husband chauvinistic. We hear the word all the time but what does it really mean? — **Janet and Bill J.**

**Dear Janet and Bill,** The word comes from an overenthusiastic admirer of Napoleon I, Nicholas Chauvin. It has come to mean anyone who is blindly zealous and devoted to a cause, particularly military devotion. Today the word is most often used in connection with the police force or a man who sets himself above democratic processes. It is certainly not a very flattering description of a man and I hope it is soon dropped from American rhetoric. P.S. I didn't call the reader's husband chauvinistic ... she did.

**DON'T BE PUSHY**

Aggressive people are much more likely to suffer heart attacks than easy-going individuals, according to the Western Collaborative Group Study of Coronary Heart Disease.

Parsons & Richardson
INSURANCE AGENCY, INC.
Be Sure Now--Not Sorry Later
Robert W. Richardson
PResident 3-1276
[Opposite Quincy Center MBTA]

Complete
BATHROOM and KITCHEN
Remodeling
Specializing In Formica and Ceramic Tile
Ralph J. MAHER Corp.
PLUMBING AND HEATING
471-1785
MASTER LIC. No. 7596
Visit our Showroom
SHEA'S FORMICA CENTER
809 HANCOCK ST.

Specials From Our
Economy Department
"We'll Beat Them All"
See label - "Orthopedic Type"
TWIN Twin $35 each
FULL Full $85 set
QUEEN Queen $129 set
KING King $169 set
inner spring mattress
Sleep-Sofas (sleeps two) $75 and up
Delivery arranged from Economy Dept.
QUINCY 221 PARKINGWAY
(Opp. old Raymond's Bldg., Cor. School St. & Parkingway)
Siesta SLEEP SHOPS

# Today's Women

YULETIDE GREETINGS

## Christmas cards reflect the times

In recent years the environmental movement has spawned millions of Christmas cards produced from recycled paper. This year, say some greeting card manufacturers, Women's Lib and the nation's battle to build new energy sources will be Yule card themes.

However, there is a large segment of Americans who think of Christmas in old-fashioned terms and still want to send out traditional cards. This year, as in the past, they will range in price from as low as 15 cents to several dollars each, depending on their quality.

The religious motif still is popular with millions of card buyers at Christmas time, says the American Artists Group, Inc., a leading card manufacturer.

In today's controversial society, cards also are expressing political beliefs. And there is a family-minded group of Americans who like to use pictures of their children — sometimes even themselves — as Yule greetings to their friends, relatives or even business associates.

The family newsletter, bringing everybody up to date on what has been happening to mom and dad and the kids for the past year, has been in vogue for years and still will be this Christmas season.

One card manufacturer says it's especially popular with people who neglect to write letters all year.

The classic card, of course, is the snow-covered New England village scene of the Currier and Ives variety. Card makers insist these never will go out of style, so long as there are traditionalists around.

A FINE ART – Many Americans think of Christmas in old-fashioned terms and prefer to send cards showing snow scenes of the Currier & Ives variety. But Christmas cards come in a variety of styles -- from traditional to contemporary and from ecology to camp.

The comic Christmas card caught on for a time, but its popularity today is more confined to birthdays, wedding anniversaries, etc.

All this variety in the selection of Christmas cards is accepted by the last two or three generations. Yet it hasn't always been that way. Until a century ago the Yule greeting card virtually was unheard of in this country.

Then in 1875 Louis Prang, a German immigrant, hit on the idea for Christmas greetings through cards. He illustrated them with reproductions of famous paintings by American artists.

The greeting card caught on among Victorian Americans. By 1881 Prang was selling more than five million a year and was on the way to becoming a wealthy man.

A new Christmas custom had taken hold in America.

By 1890, however, Prang pulled out of the Christmas card business, possibly because of a flood of cheap German cards that grabbed a big chunk of his trade.

The German cards, while they often were criticized as "tasteless," were on the American market until the early 1930s, when American companies began turning out more elegant Christmas greetings in mass quantities.

The annual volume has been on the upgrade ever since.

**WOMEN ARE TARGETS**

Nearly half of all American women have been burned badly enough to seek medical treatment at some time in their lives, says a study by a top research psychologist, Dr. Richard S. Q. Johnson of Medfield Foundation, Medfield, Mass.

## Women's roles in revolution

Wives, sweethearts and even prostitutes accompanied the British and American armies in varying numbers during the Revolutionary War.

The women generally helped with the cooking, washing and mending. Officially, the British Army had four women for every 100 men, but frequently there were more on both sides.

Hugo's
Beauty Salon
Wollaston Center
471-9720
Appointment or Walk-In Service
Specializing in Permanent Waving
Miss Denise * Miss Maureen
Special Discounts for Senior Citizens Anytime
Hair Coloring - Styling
Blow Cutting - Manicuring
and Eye Brow Arching
4 Beale St.

Derringer
The Florist
Plants Arrangements Flowers
389 Hancock St.
328-3959

Barkers
OPEN NOW 'TIL CHRISTMAS
9 AM to 9 PM
SAT. 9 to 5:30
1459 Hancock St.
472-2122
Barkers downtown quincy

A New Dimension In Readings
-JANE
-VALERIE
-DORA
* Cards * Tea Leaves
* Jewelry * Tarot
* Private Readings
By Appointment
337-8057
843-8722

# Your Horoscope Guide

**For The Week Of Nov. 23-29**

**ARIES: (March 21 to April 19 — Also Aries Ascendant)** — Competition is keen for you now. Don't be discouraged — just do the best you can. Pay attention to your personal appearance and put your best foot forward. An old romantic partner may reappear.

**TAURUS: (April 20 to May 20 — Also Taurus Ascendant)** — Try to ignore troublemakers who force themselves into your life. Chalk it up to envy and jealousy on their part. Good time for early Christmas shopping. Be patient with working associates.

**GEMINI: (May 21 to June 20 — Also Gemini Ascendant)** — Visitors from a distance may arrive this week. Save your party-giving until closer to the holidays. Be philosophical and objective about your disappointment in one you had admired. Be diplomatic.

**CANCER: (June 21 to July 22 — Also Cancer Ascendant)** — Go out of your way to please an older person. Act on your inspirations — put out inquiries and feelers for a new project you want to launch. Pay attention to your personal appearance — a new you.

**LEO: (July 23 to Aug. 22 — Also Leo Ascendant)** — You could meet someone who will be significant in your romantic future. Good time to start holiday shopping and mailing. If your busy schedule prevents your accepting invitations, refuse with diplomacy and charm.

**VIRGO: (Aug. 23 to Sept. 22 — Also Virgo Ascendant)** — You could begin a very serious romantic relationship now. Don't get too caught up in the new interests so that you neglect the really solid aspects of your life. Guard your health in this hectic cycle.

**LIBRA: (Sept. 23 to Oct. 22 — Also Libra Ascendant)** — New opportunities are around you. Friends and socializing become of interest now. Guard your budget and don't overspend on pleasures. Career matters are under control and go along as planned.

**SCORPIO: (Oct. 23 to Nov. 21 — Also Scorpio Ascendant)** — Your finances get a boost now with a possible increase in salary. Your spirits lighten now and the future appears more optimistic. Friendship and money don't mix at this time. Help others to help themselves.

**SAGITTARIUS: (Nov. 22 to Dec. 21 — Also Sagittarius Ascendant)** — Things you have kept in the background can come out into the open now. Energy is high and you run the risk of appearing egotistical. Communications and travel are important. Be honest.

**CAPRICORN: (Dec. 22 to Jan. 19 — Also Capricorn Ascendant)** — There is the possibility of hearing of a promotion now that you have wanted for some time. Your past persistence pays off now. Get out more socially and enjoy yourself with loved ones.

**AQUARIUS: (Jan. 20 to Feb. 18 — Also Aquarius Ascendant)** — Your tact and diplomacy in dealing with a delicate situation means a lot to an older person. Intuition is high and reliable — listen to your inner knowing. You can jump up a notch in your financial bracket.

**PISCES: (Feb. 19 to March 20 — Also Pisces Ascendant)** — You may need some relaxation now, so get out and socialize. You could be feeling your way carefully in a romantic situation. Keep up your appearance and enjoy the admiration you receive.

POINT BLANK

# Wife's food fads get him down

By JOHN MOON

**Dear John:**

My wife is a health nut.

Recently, she got a medical symptoms book. With it, she diagnosed every little pain that she had, or I had, into something horrible, disastrous and expensive to cure.

Life was hell around the house, heading off with needless trips to the doctors.

Then another book on diet hit the house.

Prunes simmered on the backburner, and the blender hummed up prune yogurt daily. All for the sake of our colons.

Now a new book, and the prunes have disappeared. Instead, bran is going into all kinds of foods to cause a "fibrous" food.

Apparently, the fibers in the food cause it to zap through the colon at a tremendous speed, avoiding the pockets and eddies.

I ask my wife why we just don't eat rope in the first place.

Do other husbands with aging wives face the same thing?

**Down on Diets**

**Dear Down:**

Yes.

**Dear John:**

My peridontist, which is a high-falutin' term for a dentist that does surgery on receding gums, wants me to floss my teeth 24 hours a day, it seems.

He and his staff of teeth-cleaning girls warn me all the time to floss, poke rubber-tipped things into crevices between my teeth and chew red dye pills, etc.

I complain that I don't have all that time to spend on just my teeth and tell them I would rather have false teeth than live all my leisure hours in the bathroom, grooming my gums.

What would you do?

**Tired of Teeth**

**Dear Tired:**

I would do just like a guy in my building.

He spends about one hour of company time each day in the men's room, flossing, brushing and gargling.

It's a wonder his boss doesn't knock his remaining teeth out.

**Dear John:**

I believe President Ford is guilty of a misdemeanor.

He was in an auto crash the other night with some teenagers in Hartford, Conn.

Yet he and his driver sped away, failing to stop and exchange addresses and other pertinent information, as required by law.

I couldn't get away with this. He shouldn't either.

Am I right? Can he be prosecuted?

**Just a Little Guy**

**Dear Just:**

Yes.

No.

## STITCHING WITCHERY

**Dear Betty:**

Lately I have had some trouble with my sewing machine skipping stitches on some knits, mostly in topstitching. I have tried several things. Also, I have another problem — my thread knots up on the underside at the start of a seam. — **Barbara Stancoff, Kansas City, Mo.**

Let's take the easy one first. When you start a new seam, always hold on to the two little tails of thread until you have taken at least three stitches. Otherwise, the machine will eat them.

Quick lesson on how to start a seam: Position the fabric along the seam allowance guide. Turn wheel to insert needle in fabric about two stitches from top edge. Lower presser foot. Hold on to thread tails! Reverse two stitches, then go forward.

About your skipped stitches: Are you using a new ballpoint needle in the proper size? Have you prewashed your knit? Are you using the proper size and type thread? Is the tension on your machine balanced?

Or, try this tip from Bessie Powell in Missoula, Mont.: "I called the Singer store and was told to buy a Red Band Ballpoint needle in size 14.


Fasch Studio - the Picture People in East Milton -
Family Portraits, Engagement and Wedding Photography, Passports, Commercial and Industrial Photography - Color and black/white. Fasch Studio 480 Adams Street, East Milton - 698-3456

TIMEX
Factory authorized Service Center
In and Out-of-Warranty Watches Repaired
Genuine TIMEX Energy Cells available
Rogers Jewelers
1402 HANCOCK STREET QUINCY
773-3636

Getting settled made simple.
New-town dilemmas fade after a WELCOME WAGON call.
As your Hostess, it's my job to help you make the most of your new neighborhood. Our shopping areas. Community opportunities. Special attractions. Lots of facts to save you time and money.
Plus a basket of gifts for your family.
I'll be listening for your call.
Barbara Dorney 479-6462
Welcome Wagon
Pat Furlan 471-8835
Jane Croke 328-7926

PERMANENT REMOVAL OF UNWANTED HAIR
MARLENE MELAMED R.E.
Registered and Licensed Electrologist
1151 Hancock St. Quincy
By Appointment only
Call 773-1330

## Stay Alive!

By Jack Silverstein

## GASOLINE NOT A CLEANER

Today, despite the availability of relatively safe and efficient cleaning agents, some people still use gasoline to clean clothes, floors, paint brushes, machine parts - just about anything.

Gasoline is designed to burn. It vaporizes readily and the vapors can be exploded. What does it take to make gasoline vapor burn? Only air and a source of ignition.

Because the pilot light of a furnace or heater is hidden from view, do-it-yourselfers frequently forget about it as an ever-present source of flame and ignition. An open flame isn't the only source of ignition for gasoline vapor. The electric arc that occurs when you flick a light switch or pull an electric plug out of a wall socket can ignite vapor. So can the sparks from an electric drill's motor.

As you can see, it's easy to start a fire with gasoline - that's what it's made for. But, fortunately, it's even easier to follow this precaution: Don't use gasoline for cleaning!

* * *

This information has been brought to you as a public service by NABORHOOD PHARMACY, 406 Hancock St., No. Quincy.

OUR SERVICES INCLUDE:
24 hour emergency service,
Charge accounts,
Family prescription records,
Year end tax records,
Delivery service,
Insurance receipts,
Hospital supplies for sale or rent,
Open 7 days a week, 8 - 10.
Phone: 328-3426

## REMEMBER WHEN?

...This is old post card of Kleins Pharmacy at the corner of Hancock and Beale Streets, Wollaston, now known as Blackwood Pharmacy.

REMEMBER WHEN

...You were not just a Policy Number and retained your own identity, when personal service was always given...It still is at...

BURGIN PLATNER INS
1357 HANCOCK STREET
QUINCY 472-3000

PHOTO COURTESY OF THOMAS CRANE PUBLIC LIBRARY

ENGAGED -- Mr. and Mrs. William F. Irwin of Quincy announce the engagement of their daughter, Elizabeth Ann, to Edward M. Lynch Jr., son of Mr. and Mrs. Edward M. Lynch Sr., of Norwood. Miss Irwin is a graduate of Fontbonne Academy and Bridgewater State College. Mr. Lynch is a graduate of Boston College High School and Boston State College. A winter wedding is planned.

MARRIED – Mrs. Dwain E. Thompson is the former Audrey J. Flores, daughter of Mr. and Mrs. Frederick A. Flores of 13 Sewall St., Wollaston. Her husband is the son of Mr. and Mrs. David Fearing of 1072 Sea St., Quincy. They were married recently in St. Ann's Church, Wollaston. The bride is a graduate of North Quincy High School and the groom a graduate of Quincy High School and Quincy Junior College. After a wedding trip to New Hampshire, the couple are living in Quincy.
[Blackwell Studio]

ENGAGED -- Mr. and Mrs. Robert J. Kelley of 104 Oxenbridge Rd, Wollaston, announce the engagement of their daughter, Nancy Jane, to Timothy J. Davis, son of Mr. and Mrs. Joseph J. Davis of North Adams. A graduate of Archbishop Williams High School and North Adams State College, Miss Kelley is employed as a clerk typist at Quincy City Hospital. Mr. Davis, a graduate of Drury High School and North Adams State College, is employed as a health and safety coordinator at the Globe Union, Inc., Bennington, Vt. A May 22, 1976 wedding is planned.
[Miller Studio]

## Gamma Tau Plans Crafts Auction Nov. 24

Gamma Tau, Quincy Chapter of Beta Sigma Phi International Sorority is holding a crafts auction to benefit the Quincy Community Action Organization Campership Fund.

The auction will be Monday, Nov. 24 at 8 p.m. at the Church of Our Savior, Babcock St., East Milton.

Refreshments will be served.

## Eventide Home Auxiliary To Hold Christmas Bazaar

The Quincy Auxiliary of the William B. Rice Eventide Home will hold a Christmas Bazaar Monday, Nov. 24 at the home, 215 Adams St.

Articles hand-made by residents and friends, home-baked cookies and candy, china, knitted items and jewelry will be among the items for sale.

A 1 p.m. business meeting will precede the bazaar which will begin at 1:30 p.m.

Mrs. Robert L. Blair is chairwoman of the bazaar, assisted by Mrs. Ainsley W. Dingwell and Mrs. Chester W. Nelson.

Miss Eleanor M. Gould and Mrs. Doris Bryant will serve as cashiers and Mrs. Donald H. McKenzie and Miss Helen Lincoln will greet members and guests at the door.

During the bazaar and social hour, a musical program of seasonal, patriotic and popular songs will be presented.

Co-chairwomen Miss M. Caroline Crane and Miss Norma M. Johnson will be assisted at the social hour by Mrs. Albert M. Bailey, Mrs. Richard F. Bryant, Mrs. Clarence P. Cassidy, Mrs. Thomas Fenno, Mrs. James Greenhalgh, Miss Dorothy Ingham, Miss Bertha Koegler, Mrs. Donald H. Shattuck, Mrs. Ernest G. Unger, Mrs. Warren Wesley and Mrs. William C. Edwards, Jr.

During the business meeting, Auxiliary President Mrs. W. Robert Kilbourn will preside. Reports will be given by Miss Eleanor M. Gould, treasurer, Miss Dorothy Ingham, secretary, Mrs. Ernest Ungar, corresponding secretary, Miss M. Caroline Crane, hospitality, Mrs. Robert L. Blair, ways and means, Mrs. Frank Holzer, membership and Mrs. Allen G. Wobben, visiting.

The annual Christmas party – which replaces the regular December meeting – will take place at the Home Monday, Dec. 15 at 7:30 p.m. The Wollaston Glee Club will entertain and a social hour will be held.

## Polly Logan To Address Quincy Women's GOP Club

Mrs. Polly Logan, executive secretary of the Republican Club of Massachusetts, will be the guest speaker Friday at a meeting of the Women's Republican Club of Quincy.

"Political Trends" will be Mrs. Logan's topic.

The meeting will begin at 1 p.m. and members are asked to bring sandwiches. Coffee and tea will be provided.

The business meeting will begin at 1:30 p.m. followed by the guest speaker.

Members are also asked to bring items for a silent auction.


Unisex
For The MOD MALE And The MOD MS.
SPECIALIZED CUTTING IS NOW HERE AT
Salon Five Hundred Inc.
1218 Hancock Street
Quincy Square . 471-1373
[Next to new Quincy Savings Bank]
Mon., Tues., Wed., Sat. 9-5, Thurs. & Fri. 9-9

DIAMOND APPRAISING
ESTATE APPRAISING
Gemstone Identification
FREE CONSULTATION
Harts Jewelers
1422 Hancock Street
Quincy 773-2170
AGS
Robert S. Freeman
Certified Gemologist

Barkers downtown quincy
1459 Hancock St. 472-2122
Personalized Cards
ADD WARMTH TO YOUR CHRISTMAS GREETINGS

25% OFF
Masterpiece and Birchcraft Christmas Cards
OFFER ENDS DEC. 1
South Shore's largest selection of Foreign Christmas cards
master charge

Child Teen SHOE SHOP
Shoes For The Entire Family
• Child Life
• Wright Arch Preserver
• Dr. Scholl's
• Capezio for Dance
• Converse
• Auditions by Natural Bridge
28 Cottage Ave. Quincy
Open Daily 9:30 - 5 P.M.
Fri. to 8:30 P.M.
Bank Americard Master Charge

LADIES' LARGE SIZES
SPECIAL Quincy Store Only
PANT SUITS $8.88
Sizes 14½ to 24½ - Reg. $15.99
WE ALSO CARRY
SLACKS
BLAZERS
SWEATERS
VESTS
COORDINATES
EVENING WEAR

GOWNS
DRESSES
VELVETS
COATS
T-SHIRTS
SHELLS
LINGERIE
THE Outsize Inn OF QUINCY
109 PARKINGWAY
Quincy 479-0737
Hours: 10 A.M. - 5:30 P.M., Friday 'til 9 P.M.
ALSO LOCATED IN ROCKLAND - NORWOOD
master charge

MARRIED – Mr. and Mrs. Joseph P. Barron were married recently in St. Ann's Church, Wollaston. The bride is the former Patricia Ann Foley, daughter of Mr. and Mrs. Thomas A. Foley of 64 West Elm Ave., Wollaston. Her husband is the son of Mr. and Mrs. William J. Barron of 1 Mann St., Braintree. Mrs. Barron, a graduate of North Quincy High School, is employed at the Division of Personnel Administration. Mr. Barron, a graduate of North Quincy High School, is stationed on the U.S. Coast Guard Cutter Sherman in Boston.
[Pagar Studio]

MARRIED – Mrs. Peter R. Niles is the former Elaine Marie Degan, daughter of Mr. and Mrs. William F. Degan of 18 Livesey Rd, Squantum. Her husband is the son of Mr. and Mrs. George P. Niles of 51 Elm Ave., Wollaston. They were married recently in Star of the Sea Church. The bride, a graduate of North Quincy High School, Fisher Junior College and Suffolk University is employed at the Beacon Co. in Boston. The groom, a graduate of North Quincy High School, Bridgeton Academy and Harvard College, is employed by Carter, Rice, Storrs and Bement of Boston. After a wedding trip to Bermuda, the couple are living in Cohasset.
[Sharon's Studio]

MARRIED – Mrs. James Primavera is the former Yvonne Marie Sines, daughter of Mr. and Mrs. Frank Sines of 32 Malvern St., Houghs Neck. Her husband is the son of Mr. and Mrs. Anthony Primavera of 300 Copeland St., West Quincy. They were married recently in Most Blessed Sacrament Church, Houghs Neck. The bride, a graduate of Quincy Vocational Technical School Culinary Arts Program is employed at New England Telephone Co. The groom, a graduate of Quincy Vocational Technical School Electronics program, is a sheet metal worker. After a wedding trip to Puerto Rico, the couple are living in Plymouth.
[Miller Studio]

## S.S. Viking Ladies Group's Christmas Bazaar Friday, Saturday

The annual Christmas Bazaar of the Ladies group of the South Shore Viking Association will be held Friday and Saturday.

Hours Friday 7 p.m. to 10 p.m. and Saturday 10 a.m. to 4 p.m. at 410 Quincy Ave., Braintree.

The hall will be decorated in a Swedish theme with committee members dressed in costume.

The Swedish import table and the hand-crafted items on the Christmas table will be a "special" this year. A bake table featuring Swedish goodies and home made candy will also be presented.

The apron table and the sew-knit table will have many lovely things to offer. There will be a children's table, plants table, jewelry table and a white elephant table.

A new feature, The Country Store will carry cheeses, assorted crackers, home baked beans and a pickle barrel.

A coffee stuga will have chowder, sandwiches and coffee.

A pair of Swedish dolls and a hand knit afghan will be featured as chance items.

## 'Our Neighbor, Abington' Quincy Historical Society Topic

The Quincy Historical Society will present "Our Neighbor, Abington" at First Parish Church, Quincy Sq., Nov. 20 at 7:30 p.m.

Mrs. William D. Coughlan of the Historical Society of Old Abington will discuss her town and show slides about its history.

The general public is invited to attend this or other meetings at First Parish Church, Quincy Sq. The Society now has a membership of more than 1,100

## Fr. John Calter To Speak At 1000 S.A.

Rev. John T. Calter of Sacred Heart Church, North Quincy will be the guest speaker Tuesday, Nov. 25, at 2 p.m. at a meeting of 1000 Southern Artery residents.

He will be participating in the center's monthly "Trials for the Human Spirit" program, organized by Rev. Pierson Harris.

## Social Services Hospital Ball Planned For Dec. 5

Mrs. Robert K. Mitchell, chairman of the 40th annual Quincy City Hospital Ball, sponsored by the Social Services committee, announces the benefit will be held Friday, Dec. 5, at the Quincy Neighborhood Club.

For the past four decades, the committee has raised funds to provide financial assistance to persons unable to pay expenses incurred by medical emergencies and who are ineligible to receive public assistance benefits. Homemaking services, prosthetics, prescription medicines, ambulance service, dentures, clothing, layettes, transportation to clinics, holiday remembrances, occasional television rentals are example of services provided recently.

Contributions have been made to nonprofit charitable organizations - namely Survival, Inc., FISH, and the Community Action Organization Campership Fund.

Mrs. Thomas L. Collins Jr., ticket chairman, invites anyone interested in supporting the endeavor to call the Social Services Department at Quincy City Hospital for tickets. Ticket information is also available from the following committee members:

Mrs. Samuel G. Sloane, chairman, Mrs. David B. Coletti, Mrs. Henry Coletti, Mrs. Thomas L. Collins Jr., Mrs. Anthony Colucci, Mrs. T. Vincent Corsini, Mrs. Daniel Goldfarb, Mrs. Kilby Kline, Miss Constance Lundy, Mrs. Alley McInnis Jr., Mrs. Robert K. Mitchell, Mrs. Robert Rimmer, Mrs. Jack Silverstein, Mrs. Edward J. Spring Jr., Mrs. Max Stein, Mrs. Daniel M. Swan, Mrs. Godfrey S. Tompkins, Miss Carlena Walker, Mrs. Edwin S. White, Mrs. Norman L. Wilson, Mrs. Michael Zeppetella, Mrs. Walter Zink.

Save Gas and Money ... shop locally.

Frances Osborne
School of Dancing
98 Gilbert St.
South Quincy 773-5436

Quincy Sons Of Italy
Social Center
120 Quarry St., Quincy
Newest function hall now available for weddings, showers, dinner, dances. Two tastefully decorated halls: The Venetian Room has seating up to 150: Golden Lion Suite up to 300. A room for the bride at no extra cost.
For Reservations Call 773-1295 Anytime

Eyeglass Prescriptions Filled - Lenses Duplicated
Over 1000 Frames on Display - Photogray & Tints
HEARING AIDS - Complete Service
Authorized Zenith Dealer
ALL WORK GUARANTEED
J.B. OPTICAL & HEARING AID, CTR. INC.
1361A HANCOCK ST., QUINCY SQUARE
Tel: 773-3505 773-4174

WOW - UNISEX!
To make you look your loveliest come to Russell Edwards for a
Wash and Wear Haircut
Also for a carefree HAIRDO - have an
AFRO PERMANENT
Mon., Tues., Wed., special Quincy & Braintree
COMPLETE INCLUDING CUT $19.50
Reg. $30.
Senior Citizens 20% off reg. prices Mon., Tues., Wed.
We staff the finest hair cutters in all our salons
RUSSELL EDWARDS
27 Cottage Ave., Quincy–472-1500, 472-9544
302 Grove St., Braintree 843-2024, 843-9737
Park at our door–John Hancock Parking Area

Carousel Carpet NOOK
Carpets of Every Description
27 Independence Ave. QUINCY
471-7665

Sensational new looks just for you!
Roberta's
FASHION SHOPPE
1538 Hancock St., Quincy
773-4748

FOUR FAMILY GENERATIONS recently gathered to celebrate the christening of three-month old Daniel Avitabile who ushered in the fifth family generation. Counterclockwise from center, Mrs. Marie Avitable of 98 Butler Rd., Daniel's mother; Mrs. Rose Fantucchio of 49 Germain Ave., Daniel's great grandmother; John Fantucchio of 58 Common St., Daniel's grandfather; and Mrs. Rosaria Cushera of 30 Salem St., Daniel's great, great grandmother.

## Thanksgiving Program For Granite Grange

Granite City Grange will present a Thanksgiving program Monday, Nov. 24 to be held at the Drop In Center, 24 High School Ave., Quincy.

The meeting will begin at 8 p.m. and all members are urged to attend.

## Marianns To Present Walt Disney Film

St. Ann's Marianns will present a Walt Disney feature film and Disney cartoons Saturday, Nov. 22 at 1:30 p.m. at St. Ann's School Hall.

Popcorn and soft drinks will be sold.

## MARRIAGE INTENTIONS

Donald R. Carmichael, III, 179 Green St., Brockton, mechanic; Nancy D. Pitnof, 21 Stoney Brae Rd, Quincy, student.

Miguel A. Pomar, 38 Tremont St., Brockton, computer operator; Debra A. Blake, 49 Smith St., Quincy, nurses aide.

John R. Potter, 15 White St., Quincy, phycisist; Jean A. Carlson, 3-63 Constitutional Dr., Londonderry, N.H., secretary.

Robert D. Anastasia, 106 Vassall St., Quincy, printer; Joan E. Cheney, 10 Barrington Rd, Dorchester, at home.

Richard A. Parlee, 60 Fairmount Ave., Braintree, mechanic; Karen A. Ciliberto, 7 Furnace Ave., Quincy, bookkeeper.

Donald L. Messenger, 89 Shirley St., Roxbury, welder; Margaret T. Joyce, 210 Quincy Ave., Quincy, bank wire and telex operator.

## Eagles Auxiliary To Hold Whist Party

The Quincy Eagles Auxiliary will hold a Whist Party tonight [Thursday] at 8 p.m. at 47 Massachusetts Ave., Quincy Point.

The party will be open to the public.

A Dec. 4 Plant Party will also be open to the public. The event will begin at 8 p.m.

Save Gas and Money ... shop locally.

## Sarah Saccone Wins Top Accounting Honor

Sarah P. Saccone, an accountant in the city auditor's office, has been chosen top accounting major student in the evening division at Stonehill College, North Easton.

Daughter of Mrs. Pearl Saccone of 21 James St., Quincy Point and the late Carmello J. Saccone, Miss Saccone will receive an award to be given by the Massachusetts Society of Certified Public Accountants for distinction in her field.

Miss Saccone, who will graduate from Stonehill in May, was recently honored by the Society during a student awards dinner citing scholastic achievement.

SARAH SACCONE

## QHS Class Of 1925 50th Anniversary Reunion Nov. 28

The Quincy High School Class of 1925 will hold its 50th anniversary reunion Friday evening, Nov. 28, at the Venetian Room of the Sons of Italy Social Center, Quarry St., Quincy.

Members of both the February and June classes of 1925 are invited.

Reservations can be made for the reunion and dinner with Atty. George Whittum, 339 Hancock St., Quincy. The committee includes A. Bentley Kurtis, John Hofferty, George Whittum, Marion Wright Vincent, Merriland Curry Westwood, Virginia Carville Joki, Philip Gacicia and Atty. Whittum.

Information as to the whereabouts of any member of the class wil be appreciated by the committee.

## 1000 S.A. Residents To Tour Budweiser

Residents of 1000 Southern Artery will visit the New England home of Anheuser-Busch, Inc., N.H., Nov. 21.

The bus is scheduled to leave at 10 a.m. Residents will tour the brewery, see the clydesdale horses, and visit the gift shop.

The seniors will stop for lunch at the Green Ridge Restaurant, Nashua, N.H. The luncheon menu will include broiled halibut or roast turkey.

Come home with the FTD

HOMECOMER™ BOUQUET

Thanksgiving is almost here and once again your thoughts are homeward bound. Send those loving thoughts to the folks back home with a beautiful FTD Homecomer Bouquet, or a traditional Mum plant in a decorative pot cover. Come in and see our many floral designs.

Homecomer usually available for less than $12.50

FLORISTS TRANSWORLD DELIVERY FTD SELECTED MEMBER

YOUR EXTRA TOUCH FLORIST

REACH OUT AND TOUCH THEM THE FTD FLORIST WAY

*Traynor Flowers*
Formerly of Newbury St. NOW
500 Albany St.,
Boston 266-35 3637
Flower Market Complex, off St. Expressway
Professional arrangement
Flowering foliage plants
Major credit cards accepted by phone

*Norfolk Flower Shop*
49 Beale Street
WOLLASTON
472-7100 472-8888

UNCLE ROY SAYS
to charge your flowers on one of your major credit cards by phone
*Roy's Flowers*
94 Washington Street
QUINCY 472-1900

*Clifford's Patterson*
1246 Hancock Street
773-7043
1429 Hancock Street
472-0392
QUINCY SQUARE

*Bra-Wey Florists*
94 Washington Street
337-0288
WEYMOUTH LANDING

*Quint's Greenhouses*
761 Southern Artery
QUINCY 773-7620
Most credit cards accepted

# WILLIAM R. CADDY DETACHMENT MARKS MARINE CORPS 200th BIRTHDAY

HEAD TABLE GUESTS at recent William R. Caddy Detachment Bicentennial Ball celebrating the 200th anniversary of the U.S. Marine Corps at Morrisette Legion Post were, from left, Mrs. Hugo Saluti, Hugo Saluti, commander of the Morrisette Legion Post; Mrs. Leo T. Fortier; Leo T. Fortier, New England Divisional commandant; Mrs. Leo Cardarelli, Mrs. Harold F. Welsh, Leo Cardarelli, state commandant and chairman of the ball; Harold F. Welsh, past state commandant and keynote speaker; Thomas C. Pennor, William R. Caddy Detachment commandant; Mayor Walter J. Hannon; William Kelliher, assistant director of the Brockton VA Hospital; Mrs. William Kelliher, and Rep. Joseph E. Brett.

HAPPY BIRTHDAY – Preparing to slice tiered cake marking the 200th anniversary of the U.S. Marine Corps are from left, Leo P. Cardarelli, state commandant and Bicentennial Ball chairman; Former mayor James R. McIntyre, member of the William R. Caddy Detachment; Thomas C. Pennor, commandant of the William R. Caddy Detachment; Harold F. Welsh, past state commandant; William B. Varraso, past detachment commandant; Richard Dion, Detachment member; and Mayor Walter J. Hannon.

MAYOR Walter J. Hannon joins former Mayor and Mrs. James R. McIntyre for an after-dinner chat.

ADMIRING head table chandelier are from left, Roger Hamel, Detachment member; Leo P. Cardarelli, state commandant and ball chairman; Thomas C. Pennor, Detachment commandant.

NORFOLK COUNTY SHERIFF and Mrs. Clifford Marshall enjoy the gala Marine Corps Birthday party held at the Morrisette Legion Post Home.

REP. Joseph E. Brett [right] chats with head table guests Mr. and Mrs. William Kelliher. Kelliher is assistant director of the Brockton VA Hospital.

*(Quincy Sun Photos By Steve Liss)*

## EDITORIAL

# A City Divided?

The close mayoral race and the post-election bitterness seems to have left Quincy a city divided, or close to it.

At least each day there is more evidence pointing to what could be a very sorry situation. We keep hearing reports of good friends and neighbors who have stopped talking to one another because one voted for Mayor Walter Hannon and the other for Joseph LaRaia.

And there are other reports still trickling in on incidents that happened on election day. Reports of obscenities hurled by some campaign workers standing outside the polls.

In bygone years, election day was a fun day in Quincy. Opposing campaign workers would stand side by side outside a polling place trying to hustle last minute votes for their candidates. But they were still friendly with the other side and kidded back and forth. But this past election day apparently was not like that. There was some hatred out there. And that is frightening.

And there are reports of voters and the wife of at least one candidate running for high office being pushed and shoved.

Why? What's Quincy coming to? Can't candidates, their workers and voters disagree without being disagreeable? Or in this case, damn insulting, ignorant, poisonous! Has hatred really taken over here?

Time may heal some of the wounds. But some of the scars will never go away.

Two years from now, it may take a popular, strong "third" candidate to put the city back together again.

## GUEST EDITORIAL

# Against Self-Defense

*[Reprinted from The Indianapolis Star]*

Legislation is being proposed in Congress that would sharply restrict the individual's right to use force to defend himself, his family or his property from an intruder or intruders in his home.

The legislation would require that the individual, before using force in self-defense, have proof that the intruder, or intruders, actually intended harm.

Exactly how a resident confronted by one or more invaders of his home could go about getting such proof is not specified The circumstances surrounding intrusion of a home by stealth or force do not conduce to obtaining psychological profiles or affidavits from the intruders. Even if they did, it is hard to imagine that criminals intent upon robbery, torture, kidnaping, rape or murder would sign statements to be used later as evidence.

The proposed legislation also requires that victims of intended violence exhaust all possibilities of retreat before using deadly force in self-defense. Critics of the proposal say that this could be interpreted as requiring victims to abandon their homes to their assailants.

Under no circumstances whatever the proposed legislation says, is deadly force to be used in the defense of property. Thus, if the proposal became law, an individual with a weapon capable of stopping the criminals could be forced to stand idle while they stripped his dwelling of all that they chose.

This proposed legislation, which is so heavily weighted in favor of criminals at the expense of their victims, is contained -- buried might be a better word -- in S-1, the 800-page recodification of the Federal Criminal code. The equivalent House bill is HR-3907.

The proposed restrictions in the use of deadly force in defense of self or belongings would apply only to homes on federal property. However, they draw upon some of the more absurd state court rulings limiting the right of individuals to use deadly force in self-defense, and this has implications.

In one of these, a Massachusetts court issued a decision against a woman who had shot a man who was threatening to kill her. The court ruled she had failed to flee out of a basement door into a nearby woods. The court apparently could not visualize the obvious possibility that the assailant might have followed her.

The worst thing about these proposed limitation on the right of self-defense is that they would, if enacted into law, set a dangerous precedent. Liberals could be expected to push for similar legislation on the state level. And where they can muster a majority, and the public is not alert to what is going on, they could succeed.

There have been too many pro-criminal court decisions and there has been too much pro-criminal legislation in our crime-ridden society. These proposed new restrictions on the individual's right of self-defense would, if enacted, stimulate even more crimes of violence and further endanger law-abiding individuals' lives.

They should not be allowed to become law.

A man cannot give what he hasn't got.

## SPEAKING OUT

# Is There A Machine?

Editor: Quincy Sun:

The editorial of Nov. 13th was an excellent report on the recent municipal election.

I would like to read an editorial about the "Big Machine" that supposedly controls Quincy's government. Who is this "machine" comprised of? Is it necessary to have a "machine" control our city government? If "yes" - Why? If "no" - how come? Do the voters of Quincy accept this concept of government unquestionably? Is it ethical? If this is a fact, does it not make a farce out of the democratic form of government?

An editorial on this subject would answer a lot of questions for the average voter. It would, also, give the citizens of Quincy a clearer idea of how our city is governed. Thank you.

P.S. I predict a $10 increase in our taxes next year - regardless of who our mayor is!!

Evelyn Crews
301 Granite St.

# 'Thank You' From Beechwood Knoll

Editor, Quincy Sun:

My students and I wish to share with you the happiness we feel as a result of Mrs. Conley's visit to our class.

Being "Guest Editors" for your newspaper is [and will forever be] a high point in their school years. Mrs. Conley certainly was a wonderful representative for the theme of the issue because she made each child feel like a "very special person". And the exhilaration increased as the issue was read and reread for she included everyone's work.

We want to thank you and Howdy's for making this most memorable experience a possibility.

Ilda DiMascio
Beechwood Knoll School
Wollaston

## HISTORIC MOMENTS

**NIXON PLANS**

**President Nixon on Nov. 9, 1973, told Republican congressional leaders he planned to make public the White House tape recordings and Watergate documents.**

**MAYFLOWER ANCHORS**

**The Mayflower, after a stormy passage across the Atlantic, came to anchor Nov. 11, 1620, in Cape Cod Bay, now Provincetown Harbor.**

# Early News Deadline

Because of Thanksgiving Day next week, The Quincy Sun will be published Wednesday, Nov. 26 instead of Thursday, Nov. 27.

All social, church and other organizations news items for that issue should be in The Sun's office by Saturday of this week.

The Sun's traditional advance features and photos on the Quincy-North Quincy Thanksgiving Day football game will appear in the Nov. 26 issue.

## SUNBEAMS

# A Milestone For Edna Austin

By HENRY BOSWORTH

Most women can do a better job keeping their age a secret than the CIA trying to hide a new agent in Russia.

But I'm quite sure of one who won't mind if I spill the beans that she will be 90 Friday. Ninety young, that is.

She's Edna Beatrice Austin, the only woman to serve in Quincy's city council in its history. And one of the greatest gals the city has ever known.

A friend of her's tipped me off about her birthday. And personally knowing Mrs. Austin during some of the 15 years she served in the City Council, I'm quite sure she won't mind me being such a blabbermouth about her birthday.

When she retired undefeated in 1959, she had a town full of admirers--including some political foes who may have disagreed with her at times but liked the way she did things.

When "Madam Councillor" stood up to say something, there was no doubt about what she meant. She never straddled issues regardless of how controversial they might have been. She never counted votes before she said it. And there wasn't a man on the council who could force her to back down.

I remember the testimonial they gave her at Broad Meadows Junior High School in January, 1960. Some 400 persons were there to pay tribute to her.

Pillars of the community were there. Like Mayor Amelio Della Chiesa, Arthur Burgess, committee chairman, Frank Remick who was the toastmaster, Judge Gertrude Halloran, Dr. Edward Mann, then president of Eastern Nazarene College, to name a few. And there were telegrams from Henry Cabot Lodge, Leverett Saltonstall, Richard Wigglesworth.

And I remember Mrs. Austin, fighting back the tears saying: "This is the most enchanted evening I shall ever know. And following that up with a plug for women:

"It has been a rare privilege for me to serve on the council. I hope someday there will be other women on the council."

Some day there may be another one. But she'll have to really be something to match Edna Austin.

As one of her opponents said the night of her testimonial: "I'll take my hat off to her. I seldom agreed with her, but you know, she had a lot of guts. She was never afraid to take a stand regardless of how controversial it was."

Happy birthday, Madam councillor.

★★★

WELL, Mayor Walter Hannon seems to be taking Saturday's recount in stride. At Tuesday morning's Quincy CETA meeting with local business and industrial representatives to find jobs for unemployed, held at State Street South, North Quincy, Hannon quipped: "I'm here trying to find jobs for others and after Saturday I could be looking for one myself."

★★★

QUINCY IS LOSING another of its most dedicated public servants. Atty. Heslip Sutherland has submitted his resignation as a member of the Board of Managers of Public Burial Places to Mayor Hannon.

It marks the end of 30 years of service to Quincy including terms on the School Committee, Woodward Board of Managers, Rent Control Board, and Board of Appeals. All of it unpaid service.

Sutherland has also served on civic and professional boards bringing his service to much more than 30 years.

He's from the old school that loved Quincy. It's too bad that there aren't more like him. Quincy still needs men like him.

★★★

QUINCY'S TWO NEW City Councillors, Paul Harold [at-large] and Daniel Raymondi [Ward 2] got the feel of things to come by sitting in on Monday night's City Council session.

★★★

I DON'T KNOW about you, but I just can't bear to watch two scenes of the President John F. Kennedy funeral in "Years of Lightning, Day Of Drums". The one where Jackie and Caroline kneel at and touch the flag-draped casket in the Capitol rotunda and when little John salutes. And the scenes at the Cape with the late President playing with the two youngsters always makes me ask why...why...why!

★★★

SUDDEN THOUGHT: See where Quincy Junior College has added some more cheerleaders. And see that they are all girls. How come no boys? You know, a little men's lib.

★★★

WONDERING what Santa was doing wandering around Quincy Sq. last week? He was in town to help publicize the Holiday Fair at United First Parish Church. He'll be back Nov. 29 to stay for the season.

★★★

SMILE DEPT: Jack Silverstein the North Quincy druggist, defines a politician as: "A person who never met a tax he didn't hike."

To insure safe food, ask the checkout clerk to bag frozen foods together so they keep cold longer.

## QUINCY'S YESTERDAYS

November 20-26, 1940 - 35 Years Ago This Week

# First Draft Quota Goes Off To World War II

By PAUL HAROLD

At ceremonies in the council chamber, Quincy said good-bye to nine young men who made up the city's first draft quota.

The farewell included speeches by Mayor Thomas Burgin, war time former mayor Joseph Whiton and Colonel George Adams, veteran of the Spanish-American War and W.W.I. Rev. Carleton Easton of Quincy Point Congregational Church gave the invocation.

The young men, all volunteers were, Robert Cutler, George Gorbunoff, Herbert Blanchette, Joseph Goode Jr., Edmund McCarron, Henry Tucker, Paul Sheridan, Joseph Cummings and Donald Knowles.

### NEED FOR HOTEL CITED

"Quincy not only needs a hotel, but the city can support one," said Mrs. Florence Crone, a hotel executive living here temporarily.

She pointed out the city, with hotel accommodations, would be in a position to go out after many conventions which do not consider the city.

"A central location, possibly near the courthouse would be the best site," she said. She noted Quincy was one of the few cities of its size in the country without adequate hotel facilities.

### TAXPAYERS ASSOCIATION BACKS ABOLITION OF RESERVE FIRE LIST

The Quincy Taxpayers Association announced its support of Mayor Burgin's recommendation to abolish the reserve list for the fire department.

William Edmonston, executive secretary of the association said his group supported the recommendation because the department would soon become an organization of old men. In place of the reserve list, it was suggested that an eligible list be set up instead.

Edmonston said, "It was not fair to either members of the reserve force, to the city or the taxpayers, that middle aged fire fighters, without experience be placed on the active list."

### LATE STARTING TIME OF THANKGIVING GAME PROTESTED

The late starting time of this year's Quincy-North Quincy Thanksgiving Day game was protested.

Instead of starting at the usual 10:30 a.m., this year's game time was changed to 11 a.m. so that the game would not interfere with church services. Football fans, however, argued that the late starting time would interfere with Thanksgiving dinner. Fans wanted the 1941 game pushed back to the 10:30 time or even 10.

### JANITORS ROLE AS CROSSING GUARDS REJECTED

The School Committee voted this week not to allow janitors to serve as crossing guards.

Police Chief John Avery recommended that janitors take on traffic duty to aid the police, but the school committee rejected the idea and said it was solely a police function.

### QUINCY-ISMS

A "victory dinner" for 12 members of the Boston College football team, was held at the home of John Joyce on California Ave., West Quincy. Joyce, a star athlete at QHS was a member of the B.C. team... The Know Your City Club of Central Junior High School under the direction of Miss Dorothy Cole, visited City Hall and the First Parish Church... Fratus Motor Car Company, 400 Hancock St., North Quincy, advertised the 1941 Pontiac for $923 [8 cylinders $25 extra]... It was expected that Artie Smith and Jack Kerrigan would be missing from the NQHS football lineup because of injuries... Mrs. Elijah [Pope] Hall died in Atlantic at age 93. A descendant of early Quincy settlers, her father at one time owned nearly all of Squantum... Howard Johnson's in the Granite Trust building featured the businessman's lunch for 35 cents... "Tukkijolla", the most beloved Finnish comedy, was presented at Temperance Hall... J. F. Paige, an executive at the Fore River plant presented a talk on shipbuilding at the Quincy K. of C.... A blanket of dismay was tossed over QHS's grid picture, with the ankle injury to spark-plug Hal [Turk] Beston, the key pin of the line... Mohican Market and Bakery at 19 Chestnut St. advertised pork chops for 13 cents a pound... Wollaston Unitarian Church purchased the house at 323 Farrington St. for a parsonage... Two MDC police and one Quincy policeman guarded the city's ballots in anticipation of a recount between Governor Leverett Saltonstall and Paul Dever... Mayor Burgin and Councillor Louis George made an inspection of the Ward Two firehouse... Mrs. Everett Peckham of Marlboro St. was hostess to members of the Penelope Club... Quincy Rotary observed its 18th anniversary with a dinner at Chamber of Commerce Hall... Mrs. C. Willard Black was presented a tea set from the Sunday School Board by Rev. Daniel Staffeld of the Adams Shore Community Church... St. Joseph's Church conducted its annual Thanksgiving bridge and whist party at the school hall, under the leadership of curate, Rev. John Bowen.

Hors d'oeuvre (pronounced or-DERV) originally meant "outside of the work;" now it means food served outside of the meal!

## A REGIONAL ECONOMY

# Economy Study No. 3729

By ERIC SWIDER

Several months ago, in this column, I attacked the announcement of the New England Regional Commission's Task Force on Capital and Labor Markets as another high-powered stall on grappling with the problems of this Region.

Last week I paid my 20 bucks and went to listen to their findings. While most of the recommendations of the Task Force are meaningful and worthwhile, I was most interested in finding out what would make this study different and what might happen to secure implementation.

Jim Howell, the chief economist for the First National Bank of Boston and study manager, points out that between 1964 and 1975 some 3728 studies have been done on the New England economy and most of them are collecting dust. You can see why I might have felt justified in wondering about why study number 3729 should prove to be different.

The six New England governors were there, and admitted that the problems of New England are ones of attitude. As Eli Shapiro, a task force member from Connecticut, stated, "It's very analogous to the psychiatrist who, in disgust, finally said to his patient – 'Look Mrs.' Blumenthal, you don't have an inferiority complex. You're simply inferior.' "

For the first time as I see it, Governors and their aides weren't blaming the national economy or the Federal government for their problems. They were introspectively looking at this region and asking – What's wrong and what can we do about making it right?

Rhode Island Governor Philip Noel stated the answer as succinctly as anyone – "American business sets up shop where it can make a buck." Another speaker pointed out quite appropriately that "when we lack the will to see things as they really are, there is nothing so mystifying as the obvious." And in the same vein, our Lt. Governor, Thomas O'Neill, reminded us that "one man's dividend could be another man's job."

Does New England have a problem it can do anything about? The resounding conclusion of that meeting was YES, and the recommendations of the task force, in the opinion of many, were a good first start.

I asked three people if they thought Governor Dukakis would do anything in the Commonwealth to focus attention on the NERCOM report and get grassroots action going to bring about a plan for economic revitalization? One unnamed, highly influential business leader guaranteed me he wouldn't; Governor Salmon thought that Dukakis would enthusiastically run with the ball, and the Governor himself assured me that all his department heads concerned with economic conditions would study it.

New Hampshire's Governor declares, "What America used to be, New Hampshire is." Rhode Island's Noel refers to this economic development efforts as the "Fastest Gun in the East." Vermont's Salmon was going back home and calling legislative, labor and business leaders together to seek immediate implementation, and Connecticut's Grasso left the session early to get her people moving on the findings. I find a willingness to study the report as a fifth alternative.

Maybe I'm expecting too much, but I was hopeful that the Governor would finally say what I've been urging him to say since Day ONE ... "The problems of Massachusetts economy are the problems of business, and I am putting business leaders on notice here and now that they must pull their act together, under one umbrella and with one voice, tell me and the Legislature the types of legislative reforms needed to secure the profits and jobs in the years ahead."

The issues are as simple as they are complex and, in my book, it's simply a matter of attitude. When our State leaders accept the necessity for a government, business, labor partnership to improve economic conditions here, economic conditions will improve. As long as department heads continue to study reports and try to crank up bureaucratic solutions, the solutions won't work cause the people who can make them work – the private investors – won't understand what the bureaucrats are talking about.

Here are the summary conclusions of the task force. Are they worthwhile or not? Is this simply number 3729 waiting for study number 3730? Only our Governor knows for sure.

To make New England Capital Markets Work Better, the Task Force Recommends:

- A broad-gauged informational program that forcefully favors economic growth.
- A capital budgeting and financing program for small and medium businesses to be taught in the region's publicly supported business schools.
- Expansion of the concept of the Vermont Municipal Bond Bank and the Maine Municipal Bond Bank to the remaining New England states.
- A change in Federal tax regulations to spawn and accelerate expansion of new technical enterprise development.
- Expansion of the Connecticut Product Development Corporation to operate in all of the New England states.
- A privately financed regional fund – the New England Capital Corporation – to supply long-term (10-20 year) debt capital to established, profitable, sound and growing New England companies at competitive costs.

To Make New England Labor Markets Work Better, the Task Force Recommends:

- A comprehensive labor market demand and supply study to identify specific occupations in which labor market shortages are likely to occur and launching of a major informational program emphasizing the visible career ladders in these occupations.
- A Skilled Worker Development Financial Loan Program to attract workers into the critically short emerging occupations.
- Greater coordination of the six Divisions of Employment Security Job Banks within the region, especially where labor market clusters cross state boundaries.
- A viable mechanism to forecast emerging and declining occupations and coordination of the dissemination of this information among the region's vocational-technical schools.
- A Journeyman's Advisory Council drawn from representative skills to advise the region's vocational-technical schools.
- A Transportation-to-Work Program for labor market clusters where travel distances and lack of transportation facilities restrict workers to specific locales.

*(Eric Swider is Executive Vice-President of the South Shore Chamber of Commerce.)*

## LIVING TODAY

# What Holds Your Marriage Together?

By DR. WILLIAM F. KNOX

What is holding your marriage together?

Is it fear that you can't make it alone? Is is for the "sake of the Children?" [Poor kids.] Is it a spartan attitude that "no matter what, I can handle it even if it kills me?" [Which it may be doing.] Is it personal lack of confidence and need to stay with this brute of-a-man even though he's cruel ... mean ... selfish? "He's destroying the personalities of each of the children ... but at least, there's a roof over our heads." What is holding your marriage together?

Perhaps, on the other hand, your marriage is held together by more POSITIVE REALITIES. Is it that you like being together? ... doing things together? .. respecting each other? ... loving each other? When these elements are present, neither you nor your partner feels "I'm trapped". Indeed, you feel free ... free to love ... free to live. The former group of people are not free to live ... nor to love.

The successful marriage is two people HAVING FUN TOGETHER. They have found fun things that they enjoy together ... dancing ... tennis ... boating ... traveling ... their children ... antiqueing ... gardening ... skiing. During these various fun things they TALK. The lack of talk is the biggest problem in marriage. The successful marriage is one where the couple TALK with each other ... LISTEN to each other ... FEEL what each other feels. They CARE about each other. They know what is pleasing to each other because the talk ... resolving problems as they arise. They are comfortable with each other ... so, it's fun being together.

The successful marriage is two people who recognize RESPONSIBLE WAYS OF RELATING. They have discovered ways of being compatible that's important. I see so many people in counseling who have practically nothing in common. To try to make each other over, so that the relationship could work, is next to an impossible task.

Responsible couples start with a BASIC HEALTHY EMOTIONAL LIFE. The man hater can never make a good wife ... the woman hater can never make a good husband ... the spoiled brat must overcome this handicap or he/she will not make a good marriage partner ... nor does the mama's boy ... nor mama's little girl ... nor the alcoholic. These emotional conditions doom a successful marriage from the start. Responsible couples have projects and goals which they enjoy together ... achieving the satisfactions of accomplishment and self-expression.

If you have a successful marriage, keep it so. There are only about 15 out of 100 now. The others are making do ... but very unhappy.

# Deaths

*James D. MacDonald Jr., 52, of 200 Riverside Circle, Marshfield, formerly of Quincy, unexpectedly at Jordan Hospital, Plymouth, Nov. 11.*

*Lloyd M. Messenger, 63, of 81 Mechanic St., Foxboro, formerly of Quincy, at home, Nov. 11.*

*Miss Mae Drohan, 75, of Quincy, at Milton Hospital, Nov. 12.*

*Cynthia M. [Carlsen] O'Brien, 36, of 176 Hatherly Rd, Scituate, formerly of Quincy, in a Boston hospital, Nov. 12.*

*Mrs. Helen E. [Davitt] Coleman, 87, of 109 Curtis Ave., at the Quincy Nursing Home, Nov. 11.*

*Mrs. Josephine [Paduan] Stefanini, 91, of Plymouth, formerly of Quincy, at the Newfield House, Nov. 12.*

*William Fischer, 97 of 517 Hancock St., at a Quincy nursing home, Nov. 16.*

*Daniel N. Murnaghan, 69, of Quincy, at Carney Hospital, Dorchester, Nov. 15.*

*J. Victor Titchmarsh, 72, of 540 Hancock St., at Quincy City Hospital, Nov. 16.*

*John J. MacDonald of 73 Bicknell St., suddenly at Quincy City Hospital, Nov. 14.*

*Lorenzo Polese, 71, of 6 Hull St., at Peter Bent Brigham Hospital, Boston, Nov. 15.*

*Oscar H. Niemi, 91, of 44 Grossman St., at Quincy City Hospital, Nov. 16.*

*Leonard P. Schofield, 68, of 109 St. Agatha Rd, Milton, formerly of Quincy, at Quincy City Hospital, Nov. 12.*

*Mrs. Alice M. [Tuxbury] Mercer, 82, of 24 Park View Drive, Hingham, formerly of Quincy, at Beth Israel Hospital, Boston, Nov. 13.*

*Edward W. Champignie, 67, of 573 Franklin St., Whitman, formerly of Quincy, unexpectedly at Brockton Hospital, Nov. 12.*

*Arthur C. Porther, 73, of 39 Wedgewood St., at Quincy City Hospital, Nov. 13.*

*Miss Lorraine G. Mith, 24, of 150 Brook Rd, at Quincy City Hospital, Nov. 12.*

*Albert Rothberg, 67, of 182 Quincy Ave., at University Hospital, Boston, Nov. 13.*

*Mrs. Eileen T. [Daly] Mprahan, 51, of 42 Hamilton Ave., at Quincy City Hospital, Nov. 15.*

*Orlando V. Libby, 64, of 92 Wendell Ave., at Quincy City Hospital, Nov. 14.*

*Frank M. Kozlowski, 86, of 123 Elm St., at Quincy City Hospital, Nov. 13.*

*Philomena [Renalli] DeBerto, 96, of 75 Columbia St., at the John Adams Rest Home, Nov. 14.*

*Richard H. Tucker, 76, of 104 Putnam St., at home, Nov. 13.*

*George E. Alexander, 73, of 17 Pleasant St., at Quincy City Hospital, Nov. 13.*

*John F. Roche, of Quincy, at a Braintree nursing home, Nov. 13.*

*Vincent A. DiPiero, 75, of 872 Sea St., at the Carney Hospital, Dorchester, Nov. 14.*

*William M. Kelly of Quincy, at Quincy City Hospital, Nov. 14.*

*Mrs. Annie M. [McAuliffe] Garity, 89, of Quincy, at Quincy City Hospital, Nov. 14.*

*William Luongo, 59, of 49 Norman Rd, at the Massachusetts Rehabilitation Center, Boston, Nov. 14.*


Uncle Roy Says: To Charge Your Flowers

on one of your major credit cards by phone

Roy's Flowers

94 Washington St., Quincy

472-1900


# Concelebrated Mass For Msgr. Richard J. Hawko

A concelebrated funeral Mass was offered Wednesday for Rt. Rev. Msgr. Richard J. Hawko, pastor of Sacred Heart Church, North Quincy, who died unexpectedly Saturday at the rectory. He was 71.

Rev. Joseph Healy of St. Thomas More Church, Braintree, served as principal celebrant of the Mass. Rev. Michael Barry of Our Lady of the Assumption in Revere gave the eulogy.

Also participating in the Mass were Presiding Bishop Thomas Riley, vicar general of the Archdiocese of Boston; Rev. Robert Connor of the U.S. Naval Academy in Annapolis; Rev. Robert Knapp of St. Paul's Church, Cambridge; Rev. James Brennan of Melrose; and Rev. Thomas Reilly, Rev. Joseph Calter and Rev. James Hawker, all of Sacred Heart.

Born in East Boston, Msgr. Hawko graduated from Boston College High School and Boston College.

He attended St. John's Seminary and was ordained April 5, 1929.

A former pastor at Star of the Sea Church in Squantum, Msgr. Hawko went to Sacred Heart in 1967. In the 1930's he served as an associate pastor at St. Charles Church, Woburn and at St. James Church in Salem. An army chaplain during World War II, Msgr. Hawko served as associate pastor at St. Leo's and St. Margaret's Churches after his discharge.

Chaplain of the 94th Reserve Division, Msgr. Hawko was honored in 1961 for 20 years of service in that capacity.

In 1958, Msgr. Hawko had an audience with Pope John XXIII in Rome. Two years later he was elevated to domestic prelate.

An Eagle scout since his boyhood, the Quincy priest formed scout troops in North Quincy and in Squantum.

Msgr. Hawko leaves four brothers, Harold J. of Eastham, John J. and William J. of Medford and Thomas R. of Dorchester.

Msgr. Hawko's body lay in state Tuesday at Sacred Heart Church from 2-8 p.m.

Burial was in Oak Grove Cemetery, Medford.

# 43 Houghs Neck Brownies To Receive Special Awards

Forty-three Brownies in Troops 185 and 186 will be honored tonight (Thursday) in a special awards ceremony to be held at the Houghs Neck Congregational Church.

Awards to be presented include investiture pins for Brownies beginning in scouting, one-year stars to girls who have served faithfully for one year, fly-up wings for Brownies leaving the troop and entering the intermediate stage of girl scouting and merit badges for girls completing requirements within specific areas.

Special awards will be given to Michelle Witham for best attendance, Michelle Richmond as most enthusiastic, Karen Suwaizdis as most conscientious, and Margaret Selby as most helpful.

The following Brownies will receive investiture pins and the Ready Helper Badge:

Karen Whalen, Kelli Keefe, Audrey McManus, Nancy Mellyn, Susan McDonald, Nancy McDonald, Karen Hurley, Paula Frenette, Laurie Kohut, Tina Rimoviti, Lisa Steen and Kathleen Frenette, all from Troop 186; Jeanne Murphy, Gina Gilliant, Elizabeth Robertson, Nancy Powers, Keri Savage, Suzanne Dobbs, Maureen Kelley, Gail Rollins, Karen Logan, Maura Caldwell, Laura Fratolillo, Helen Coronity, all from Troop 185.

Margaret Selby will receive her fly-up wings, first-year star and Ready Helper, Health and Safety and Discoverer Badges.

The following girls from Troop 185 will receive first-year pins and the three badges noted above:

Joan Connolly, Nancy Connolly, Patricia Canty, Coleen O'Connor, Colleen Craig, Cathy Cataldo, Jodi Knowlton, Helen Mina, Karen Suwaizdis, Cheryl Burgess, Laina Nelson, Maryann Murphy, Michelle Witham, Christine McClusky, Michelle Richmond, Michelle Norris and Joyce Robertson.

Cathy Brill of Troop 185 will receive a first-year star and the Ready Helper Badge.

# Self Protection Seminar For Girl Scouts Saturday

In an effort to increase a Girl Scout's awareness of herself and her environment to lessen her chances of becoming a rape victim, Blue Hill Council is offering local Cadette and Senior Girl Scouts and interested adults the opportunity to attend a Self Protection Seminar.

The seminar, conducted by the Boston Police Department's "Stop Rape Demonstration" team, will be held Nov. 22 at the Commonwealth Armory, Boston.

The seminar, also open to Cadettes, Seniors and adults from neighboring Mistick Side Girl Scout Council and Girl Scouts of the Greater Boston Area, will include a demonstration of crime prevention techniques, a movie and a question and answer period.

The program is intended to not only help a girl decrease her chances of becoming a rape victim but also to explain what a girl should do if she is victimized.

A bus will pick up and return participants near their home.

Blue Hill Council, a United Way agency, provides Girl Scouting for girls living in Quincy, Braintree, Canton, Cohasset, Dedham, Dover, Hingham, Hull, Milton, Needham, Norwell, Norwood, Randolph, Scituate, Sharon, Sherborn, Wellesley, Westwood and Weymouth.


Sweeney Funeral Service

74 ELM STREET–QUINCY

326 COPELAND STREET W. QUINCY

Director M. JOSEPH SWEENEY

Telephone 773-2728


# 57 Memorial Gifts To Heart Association

Fifty-seven memorial gifts honoring late friends, relatives and associates of Quincy have been received to help support Heart Association programs.

The 57 persons honored from May through August 1975 are:

William Appoloni, Luigi Balzano, Charles Bishop, Evelyn Blanchard, Barbara Blowers, Lucille Bolduc, Ernest Brummitt, Mabel Byrne, Charles Cantelli, Madelena Ceriani, Joseph Dickman, Philip D'Olimpio, John Douglas, Charles Falconer, Mary Fayad, Mary Fiorini, Frank Gilbody, Roy Gillcrest, Edward Goeller, Charles Grocott, Lillian Goulis, Jessie Hollis, George Hunter, Henry Kaplan, Florence Kelley, Robert Krumscheid, Lily Larson.

Everett Lindsay, John Lurvey, Joseph MacRitchie, Yrjo Matson, Robert McDonald, Margaret Moore, Fred Morris, James Munn, John Murphy, Rudolph Nichols, Harold O'Rourke, Mrs. Pappas, Mauro Pepe, Victor Pitts, John Ranahan, Joseph Reilly, Ernest Ricker, Frank Rimmer, James Robinson, Harold Rousayne, Max Rudkin, Edna Seymour, Z. Cranston Smith, J. Roy Smith, Joseph Sorkin, Mary Swanton, Charles Tarbox Sr., Harry Webber, Charles Wickens, Percy Williga.

## Rebekah Lodge Turkey Whist

Reliance Rebekah Lodge will hold a turkey whist party tonight (Thursday) at 8 p.m. at Atlantic Masonic Temple, Hunt St., North Quincy.

## 1000 S.A. Plans Holiday Dinner Dance

The third annual Holiday Dinner Dance for residents of 1000 Southern Artery will be held Thursday, Dec. 18 at the Ridder Country Club, Whitman.

Tickets are on sale in the senior center office. The price will include a buffet dinner, bus transportation if needed, and door prizes.


Sweeney Brothers

HOME FOR FUNERALS

RICHARD T. SWEENEY SR.

RICHARD T. SWEENEY, JR.

1 INDEPENDENCE AVENUE • QUINCY, MASS.

472-6344



Newscarriers Wanted

Boys - Girls

'Start Your Own Quincy Sun Paper Route'

Call 471-3100

# Shriver Says Public Doubting Ford's Competency

[Cont'd from Page 1]

to work for that person."

Shriver told the group he is running for the Presidency "to try, with your help, to restore faith and confidence in the political leaders of this country and in ourselves."

Decrying inflation, unemployment and "the biggest peace-time deficit in this century," Shriver said he wants to end all three. Later quizzed by a student as to how he would stop inflation, Shriver admitted he had "no magic medicine no one has ever heard of before" to ease inflation and unemployment.

But he listed certain techniques he would use, as president, to curb the problems - techniques Shriver says the Ford administration refuses to employ. He told the students he would:

* Continue tax cuts.
* Lower interest rates to spur construction.
* Increase the supply of money.
* Subsidize jobs in the private sector.
* Employ people in the public sector, including mass transit, health services, housing, and public works, creating jobs and purchasing power.
* Use wage and price controls when necessary.

In an admirable and earnest effort to understand these tools of fiscal control, the same student who asked the question "How do you control inflation?" requested from Shriver a written statement of the policies he outlined to the group. The student said:

"You wonder why the 18-year-olds don't vote. We're out in left field."

Shriver at once agreed to send copies of his speeches to the social studies classes for study.

A trim and youthful 60, Shriver says he is the only Democratic presidential candidate who combines executive-level experience and foreign policy experience. As head of the Chicago Board of Education, Shriver said he managed a $1 billion budget and noted he returned money to the treasury as creator and director of the Peace Corps under former President John F. Kennedy.

A former ambassador to France, Shriver also teamed with Sen. George McGovern as the vice-presidential candidate on the 1968 Democratic ticket. Though the McGovern-Shriver ticket suffered an overwhelming defeat in the presidential election, Shriver said he does not feel his own candidacy for president will be jeopardized by that defeat. He told The Sun:

"I don't think those who voted against the ticket voted against me. Without sounding conceited, I feel I attracted votes for the ticket rather than taking them away. People voted against the ticket because they felt McGovern wasn't competent enough for the job. McGovern himself stated this in a speech three weeks ago."

Though the brother-in-law of Senator Kennedy - himself a still talked-about presidential candidate - Shriver said he does not expect Kennedy's automatic or unearned support. Noting Kennedy has pledged to remain neutral thus far in the race, Shriver said:

"I don't want to impose on him simply because I happen to be married to his sister [Eunice Kennedy Shriver]...I want to earn his support, just as I want to earn the support of Senator Mansfield, Senator Cranston and others."

Critical of Ford's stance of non-interference in the New York fiscal crisis, Shriver called the President's reasoning "ludicrous" in light of what Shriver says is the "biggest peace-time deficit" shouldered in United States history. He said:

"For President Ford to sit sanctimoniously in the White House and throw stones at New York for its deficit is ludicrous...New York is part of the United States and deserves as much consideration as - Saigon."

Though not speculating on his Republican opponents in a possible face-off in '76, Shriver did have a comment on President Ford.

"Ford may be in some trouble," Shriver said. "He may not make it."

**YOUNG VOTER Jean Crossen, shaking hands with Sargent Shriver, seems surprised to meet a presidential candidate in the halls of Quincy High School. Other students are Dennis Bertoni and Michelle Murphy [center foreground] and Larry O'Toole and Patty Myers [background].**

**[Quincy Sun Photo by Steve Liss]**


**NEWSCARRIERS WANTED**
**Here's a chance to earn extra money by building a Quincy Sun home delivery route.**
**Telephone: 471-3100**



**WOODWARD'S**

**EXPERT DISC BRAKE WORK for ALL CARS**

111 Mayor McGrath Highway
Quincy, Mass.

Tel. 773-1200



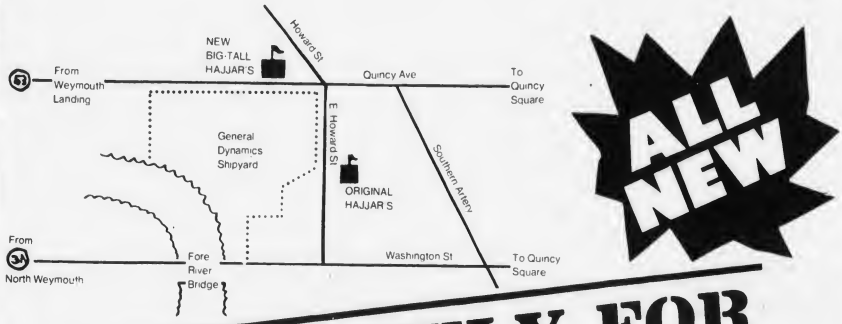


**EXCLUSIVELY FOR BIG-TALL MEN**

**NO REGULAR SIZES.**
**This is a BIG-TALL store only**

Hajjars specializes in fit...with the nationally known brands

**Enro Shirts, V-Line Suits, V-Line Slacks, Buxton Belts, P-G Slacks, Woolrich Shirts, Jockey Underwear, Esquire Ties, Haynes Underwear, Pleetway Pajamas and Robes, Black Devil Coats, Freeman Shoes, Golden Knight Coats, Aberjona Sweaters and much, much more.**

513 Quincy Ave.
Quincy, Ma.
479-7041

**hajjar's**

OPEN EVERY EVENING 'TIL 9
SAT. 'TIL 5:30

Waists to 66"
Necks to 22"
Inseams to 38"
Sleeves to 38"
Suits to size 62

**GRAND OPENING GIVE-AWAY**

You may register to win one of 20 prizes during our grand opening celebration. All prizes will be from our regular stock by the famous manufacturers listed. You may win a suit, shoes, shirt, etc. You need not be present to win. Winners will be notified.

**Just Register Before Dec. 15, 1975**
**No Purchase Necessary**

# Wollaston / North Quincy

## MDA Southern Mass. Chapter Holds Chute-Bowling Roll-Off

The Southern Massachusetts Chapter of the Muscular Dystrophy Association recently held its chute-bowling roll-off at the Wollaston Boulevard Bowladrom, Wollaston.

Organized by Quincy firefighters, Angelo DelGreco and William Lowry, bowlers from MDA leagues in Abington and Walpole met with the Wollaston league members in competition. Teams were decided upon by seasonal averages and each bowler was given a bowling shirt representing his or her usual league establishment.

A bowling banquet followed at Maryknoll Seminary where trophies donated by Norwood Trophy were awarded to the winners. The winning team trophy went to Tom Allen of Martha's Vineyard, Nancy Nolan of Dedham and Ralph Affanato of Quincy. The high three string for the season trophy went to Mike Godfrey of Quincy while Scott Cieri of Norwood took the prize for the season's high single.

All participants received souvenir paperweights designed in a bowling motif. Quincy residents assisting in the day's activities were Quincy Fire Chief Edward Barry, Deputy and Mrs. Thomas Maguire, Gil and Mary Beth Vermette and Connie Godfrey.

**DAVE DACKERS and Fire Chief Edward Barry display plaque given to Wollaston Boulevard Bowladrome by MDA for its cooperation with the Southern Massachusetts Chapter's Bowling Program. With them from left are Morton Schleffer, chapter president; Dave Dackers, Angelo DelGreco, William Lowry, co-chairmen of the roll-off and MDA's Wollaston League.**

Following the trophy presentation, Morton Schleffer, president of the Southern Massachusetts Chapter of MDA, made a presentation of awards to Lowry and DelGreco on behalf of the chapter "for their dedication and countless hours of work which made the bowling roll-off as well as other programs possible."

## Bellotti To Discuss 'Law And American Education'

Concern over the recent Supreme Court ruling on corporal punishment will highlight Attorney General Francis X. Bellotti's discussion of "Law and American Education" at the Francis W. Parker School medica center on Billings Rd., North Quincy, Wednesday evening, Nov. 19 at 7 p.m.

Bellotti is being presented as a speaker by the Quincy Education Association, Inc. in recognition of American Education Week.

Other topics on the agenda are Chapter 766 and Chapter 622, which deal with providing care for children with special needs and with discrimination because of sex.

The public is invited to attend.

## Brett Suggests School Anti-Litter Instructional Campaign

Rep. Joseph E. Brett has suggested implementation of an anti-litter instructional campaign to keep school yards clear of debris.

In a letter to School Supt. Dr. Lawrence P. Creedon, Brett said he often patrols the Beechwood Knoll School grounds, picking up "scrap paper, beer and tonic bottles, cans and other debris" and depositing them in trash barrels in the school yard.

In an effort to counter this continuing litter problem, Brett suggested teachers instruct children during recess time to dispose of refuse properly in nearby trash containers and to patrol the grounds for other litter.

Creedon, frankly admitting the litter problem exists in many other school yards in addition to Beechwood Knoll, said he has forwarded a copy of Brett's letter to all school principals and head custodians.

Creedon also outlined steps the School Department has taken this fall to curb schoolyard litter. He said the school department has prompted passage of a City Council ordinance prohibiting loitering on school grounds, has purchased a playground sweeper and assigned a Quincy Junior College work-study student to a clean-up program, and has requested all principals to assign older elementary school students to the task of policing school grounds for scattered debris.

He said, too, the school department has arranged a meeting with all school principals and police officials in an effort to enforce the loitering ordinance.

## Lydon Asks Light Poles At FB Golf Course

Ward 3 Councillor John J. Lydon has suggested installation of added lighting poles at the Furnace Brook Golf Course ski tow area to ensure recreational safety in the coming winter months.

In a letter to Richard Koch, commissioner of natural resources, Lydon requested the Park and Recreation Board to review the present lighting in the ski tow area.

Lydon said he himself investigated the area and found the lighting inadequate. He suggested placement of four to six lighting poles along the hill.

## Donald Bernstein In Nasson Honor Society

Donald J. Bernstein of 28 Perry Rd, Wollaston, was among 14 new members inducted into the Maine Chapter of Alpha Chi honor society during the annual George Nasson Day convocation held recently at Nasson College, Springvale, Me.

Members are elected to the society in their junior and senior years from among the top 10 per cent of their respective classes academically.

## North Quincy Knights Entertain 306 Seniors

The North Quincy Knights of Columbus held a party for 306 senior citizens at their hall on Hollis Ave.

A roast beef dinner was served. There was also a merry making punch bowl.

Entertainment supplied by Senior Volunteers and the Council Combo carried on until the lights were turned out.

Senior clubs, housing projects and rest homes all contributed to make up the happy throng. [Over 40 Knights participated].

The project was under the supervision of Grand Knight Nicholas Fasano.

## 'Harvest Hop' Nov. 22 At Atlantic Methodist

"Harvest Hop", an old-fashioned 50's record hop, will be held Saturday, Nov. 22, from 8 p.m. to 11:30 p.m. in Atlantic United Methodist Church's Fellowship Hall, North Quincy.

Fifties dress is optional, but a prize will be given for the best costume.

Tickets may be purchased until Sunday, Nov. 16 and may be obtained from Dianne Francis, 328-3865, or Glee Loranger 471-5534. All proceeds will be donated to the church.

Save Gas and Money ... shop locally.

INDOOR FLAGS OUTDOOR
State ACCESSORIES Church
Flags Flags of All Nations Flags
FLAGS MADE TO ORDER
EAGLE FLAG CO., INC
147 Beach St., 617
Wollaston, Mass. 02170 472-8242

S.S. Sewing Machine Co.
We Service All Makes Sewing Machines and Vacuum Cleaners
665A Hancock St., Wollaston
471-5982

Wollaston Theatre
Beale St.
Off Hancock St.
773-1600
Wed. 11/19 thru Tues. 11/25
Love and Death
9:00 P.M. [P.G.]
also
Everything You Wanted To Know About Sex
7:30 P.M. [R]
Admission $1.00
Sat. & Sun. Mat. 11/22-23
Snow Queen
also
Two Cartoons
1:30 P.M.
Admission .75¢

ENJOY .. A DELICIOUS SUBMARINE SANDWICH
Featuring Our Popular
EGGPLANT PARMIGIANA
Mister SUB
OPEN MON. THRU SAT.
10 AM TO 11 PM
SUN. 2 PM TO 9 PM
64 Billings Rd.
North Quincy
328-9764

WOLLASTON CREDIT UNION
Personal & Auto Loans!
No Notice Savings Accts.
Earn 5¾% Per Annum
SPECIAL NOTICE 6% PER ANNUM
REAL ESTATE-MORTGAGES
HOME IMPROVEMENTS
ALL ACCOUNTS FULLY INSURED
UNDER LAW BY MASS.C.U.
SHARE INSURANCE CORP.
651 HANCOCK ST.,
WOLLASTON
773-3500 773-8600
OPEN MON.-THURS. 9-8 TUES., WED., FRI, 9-5

Luncheon And Dinner Specials
Sandwich Specials From .99¢
Roast Beef Dinner $3.50
PLAZA RESTAURANT
51 BILLINGS RD
NORTH QUINCY
FREE PARKING IN REAR

MUSIC LESSONS
Professional Instruction
DRUM PIANO GUITAR
BRASS REEDS
WOLLASTON MUSIC CENTER
27 Beale St., Wollaston
Call 773-5325

This Fall make it a
Clean Sweep
with a
HUSSEY
VACUUM CLEANER
or ELECTRIC BROOM
Hussey Repair Clinic
23 Billings Road
No. Quincy
328-8331
REPAIR CLINIC 20% Off with this Ad
Also RADIO & TV
SMALL APPLIANCES

Thomas Crane Public Library Presents

Guest Editors--
Miss Sandler's Third Grade
At Furnace Brook School

A NEWSPAPER FOR AND BY THE CHILDREN OF QUINCY

Editor, Cathy Conley

***A Salute To Education Week***

# Our Schools And Our Library Help Us Grow

**Neil Aronson, 8, interviews Warren Watson, Director of the Thomas Crane Library.**

**Mr. Watson, how do you decide what books to put in the library?**

*Well, Neil, this is one of the librarian's most important jobs. We spend a great deal of time at it. Several people on our staff select the books. One person screens all information from publishers. We read several reviews. If the book sounds good, we order it.*

**How did you become head of the library?**

*Library work is my career, Neil. I went to graduate library school. Then I worked as assistant director of a library in another town. I became head of that library. Then the job as head of Thomas Crane Library came up. There are people called library trustees, who actually chose the person they want. They gave my name to the Mayor and he appointed me.*

**My class would like to see more books about outer space, more Encyclopedia Brown books and more "scratch and smell" books in the library. Who should we tell?**

*Any time there is a book or a subject that you would like to see in the library, tell the librarian and she will write it down. We will consider your request when we are selecting our books. [Then Mr. Watson called Ms. Jane Granstrom, Supervisor of Children's Services, and told her about the children's request for more Encyclopedia Brown and "scratch and smell" books. Ms. Granstrom said, "Encyclopedia Brown is alive and well and constantly being ordered." She also explained that "scratch and smell" books don't last too long.*

**Do you have a lot of rules for the library?**

*Well, Neil, we have such a beautiful famous building here, we hate to post a lot of rules. It's so negative. The old-fashioned idea of silence doesn't exist anymore. We like people to talk with each other. That's the way we learn. If everyone just uses good sense and courtesy, everything runs pretty smoothly.*

**What does the librarian do besides check out the books for me?**

*A professional librarian's job has three main functions, Neil. First, he or she gathers resources -- like books and records -- into one place and classifies them so people can find them. Secondly, the librarian advises people about the books to use for their particular interest and their level of interest. And thirdly, the librarian must be very aware of what's going on in the community so that he or she can keep abreast of what users want. We want our library to be a dynamic force in the community of Quincy.*

Every single day, we grow. Our bodies grow. And our minds grow. There are two very special places designed to help our minds grow -- our school and our library.

This is National Education Week. It is also Children's Book Week. So this issue of Young Ideas, sponsored by The Thomas Crane Library, salutes our schools and our library.

## Bookmark Contest

**How would you like Your bookmark to be the official bookmark of the Thomas Crane Public Library's children's room! It can be. And you can win a copy of your favorite book besides.**

**Just design a bookmark for the library. Use as much color as you want. Use words on it, if you like. Make it any size -- just make sure it is long and narrow. Send your bookmark to:**

**Quincy Sun**
**1372 Hancock St.,**
**Quincy, Ma. 02169**

**Make sure you send your name, address, telephone number, age, school and grade. Deadline is Friday, Dec. 5.**

## Guess Who I Am

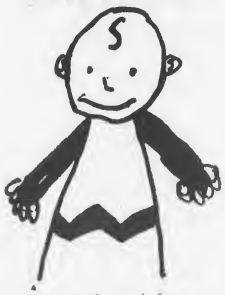

*By Matthew Elofson, 8*

ANOTHER CONTEST ON BACK PAGE

**Keiko Hirose, 8, interviews Dr. Lawrence Creedon Superintendent of Schools.**

**Dr. Creedon, why do we have to go to school?**

*Well, Keiko, we go to school to learn to read and write, to do arithmetic and geography and history. But, most important of all, we go to school to learn how to be a good person. And we are given the tools to keep growing into a better person as life goes on.*

**What does the school committee do?**

*Your parents elect the school committee to make the rules that govern the schools. They actually run the schools.*

**How did you become superintendent?**

*First I was a teacher. Then I became an assistant principal. Then the job of superintendent opened up. With a lot of other people, I applied for the job. The school committee interviewed all the people who applied and they decided who would be superintendent.*

**How come Furnace Brook School stops at the sixth grade?**

*People in education -- teacher, principals, school committee people -- feel that it is best to keep children together who are about the same size and have the same interests. The children are more comfortable in this atmosphere. This is why, here in Quincy, the elementary schools go up to the sixth grade.*

**Why do we have a half day every Tuesday?**

*This is the day the teachers go to school. Our teachers become students every Tuesday afternoon. They take courses, go to workshops and attend seminars so that they can become better teachers.*

**Who decides if we get a day off for snow?**

*After calling the police and the weather bureau and checking to see the conditions of the roads, I am the one who actually decides.*

**Do our schools have a paper shortage?**

*Yes, Keiko. We definitely do. Paper has doubled in cost. That's why we ask every child to conserve paper and use both sides of each piece.*

**How was Mr. Bernazzani picked to be our principal?**

*Mr. Bernazzani was a teacher, and a very good one. He works very hard and he likes children a lot. So when that job was available, he seemed to be the best person for it.*

**Once our teacher was sick. How do you get a substitute?**

*Your teacher calls the principal and tells him. Then your principal calls a particular lady in our school system whose job it is to contact substitutes. She has a list and she calls the substitute.*

# If I Were The Teache

Artwork By Paul Rudnick

*If I were the teacher, I'd send away for Highlights – and I'd make sure I got the key so I would know all the answers. If the children were good, I would let them do fun reading. If they talked too much I would make them write on the board – "I will not be bad."*

**Julia Cradler, 8**

*If I were the teacher, I would let the kids have thirty minutes free time. Then I would do reading and math. And then we'd have thirty minutes free time again!*

**Paul Rudnick, 8**

*If I were the teacher, we'd play the game "Torture the Teacher". The children would find a word in the dictionary and if they could stump me, I would get a point and a lollipop. [My teacher Miss Sandler plays this game with us.]*

**Matthew Elofson, 8**

*If I were the teacher, we would have lots and lots of music. On the last day, my class and I would have a big party – and we would sing. [In the picture Lisa is showing Dayle Katz a song.]*

**Lisa Wolff, 7**

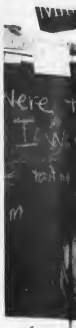

*If I we would do a But I the cl And I board*

**Kenn**

## My First Library Card

**What a thrill Shawn Cummings had last week. He has been attending the picture book story hour at the Thomas Crane Library every week. He loves the stories that the librarians tell to the children and the films they see. Now it was time for him to get his own library card. All he had to do was write his name. This is how he felt.**

*I feel very happy, I won't have to use my mother's card any more. I can use my own. I like books that make me laugh like Corduroy. That's about a teddy bear. I won't get any scary books because they scare my little sister. My little sister is only three years old. She writes inside library books. So I will keep mine on top of the washing machine so she can't get them.*

**Shawn Cummings, 6.**

## I'd Like To Write A Book

**Would you like to write a book someday? If you did, what would you write about? This is what we asked the children in Miss Sandler's third grade. Patti McCord, 8, was very definite about what she would write about.**

*I'd like to write a book about a cat. His name would be Josh. Josh wanders away from Maureen, the girl who owns him, and he gets lost in the cellar of the house where her uncle used to live. He is locked in that cellar for six days and six nights. It's pitch black in that cellar. He meows and scratches but no one hears him. Maureen is very sad. She cries for the whole six days. Fortunately there are a few mice so Josh does not starve. On the sixth day, the man who bought the house, Mr. Brown, opened the cellar door. Josh came racing out of the cellar and ran straight to Maureen. Maureen was about the happiest person in the world when she saw him. And Josh never got lost again.*

## Word Srmlecab (Oops!) Scramble

**Children in Miss Sandler's third grade scrambled the letters of their storybook and cartoon favorites. Can you unscramble them?**

1. *Carolyn Sorkin*
   CLALERDENI
2. *Keiko Hirose*
   INEINM UESOM (2 words)
3. *Matthew Elofson*
   NUBYN UBGS (2 words)
4. *Thomas McCann*
   NADOLD UCDK (2 words)
5. *Gerald Paccioretti*
   LWFONMA
6. *Dayle Katz*
   EIWNIN ETH OPHO (3 words)
7. *Christopher Federico*
   YMCIEK SOMUE (2 words)
8. *Julia Cradler*
   ALARU ANILSLG ELIWDR (3 wds)
9. *Lisa Wolff*
   PRCESA

## Storybook Crosswor

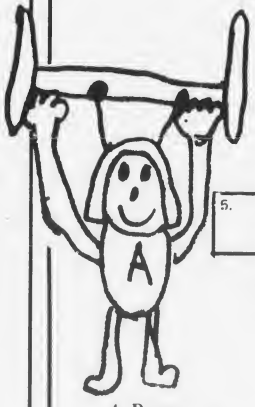

4 - Down

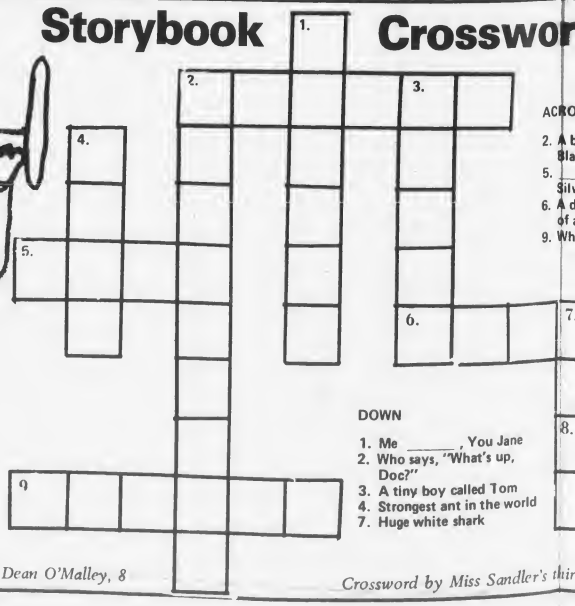

ACRO
2. A b Bla
5. Silv
6. A d of a
9. Wh

DOWN
1. Me _____, You Jane
2. Who says, "What's up, Doc?"
3. A tiny boy called Tom
4. Strongest ant in the world
7. Huge white shark
8.

*Artwork by Dean O'Malley, 8*

*Crossword by Miss Sandler's thir*

er . . . .

All Photographs by Peter Jabaily

e the teacher, I
ake the children
t of hard work.
ould be nice to
s all the time.
write on the
lot.

h Gardiner, 8

*If I were the teacher, I would take my class on lots of field trips. I would like to teach first or second grade. On Thanksgiving I would have a party and we would talk about turkey and the Pilgrims.*

Carolyn Sorkin, 8

*If I were the teacher, I would send away for lots and lots of books for the class to read. And we would never stop reading all different kinds of books.*

Lisa McCarthy, 8

## Donna's Word Hunt

**Donna White, 10, had hidden ten school subjects in this block of letters. Can you find them? They are: social studies, math, reading, language, spelling, English, music, art, history and gym. Watch out! Donna likes to hide her words backwards.**

| | | | | | | | | | | | | | | | |
|---|---|---|---|---|---|---|---|---|---|---|---|---|---|---|---|
| E | L | S | O | C | I | A | L | S | T | U | D | I | E | S | Q |
| F | C | F | Y | N | H | E | F | K | L | O | N | H | S | P | O |
| G | B | E | G | H | S | I | L | G | N | E | S | G | L | E | N |
| Z | E | Z | T | S | A | S | P | F | S | U | R | G | N | L | T |
| Y | G | C | R | F | L | K | N | S | F | S | N | F | M | L | S |
| X | A | J | A | G | T | F | T | T | M | I | M | E | L | I | I |
| W | U | L | Q | H | H | T | Q | U | D | K | F | J | Q | N | C |
| L | G | F | M | K | T | N | F | A | X | M | K | Z | Y | G | U |
| C | N | K | A | T | A | C | E | M | Y | O | H | S | U | G | O |
| D | A | O | T | P | M | R | Z | Z | P | I | I | O | P | C | B |
| A | L | U | Q | K | F | Q | L | Y | N | Q | S | C | G | H | I |
| E | N | K | P | M | P | L | T | L | O | P | T | I | Y | E | V |
| F | M | N | F | E | C | N | E | I | C | S | O | A | M | L | T |
| I | Q | U | I | K | C | Q | F | B | L | O | R | P | B | F | U |
| L | R | P | S | P | E | L | L | I | N | T | Y | Q | N | K | S |
| G | Z | R | Q | I | Q | M | B | D | O | T | R | S | P | C | Q |
| O | Y | T | W | F | C | N | C | E | U | F | N | Q | O | P | R |

d

SS

ook about a horse –
ck _____
_____ Brinker and the
er Skates
log who was the star
a book and a movie
o stole Christmas?

d grade

# Let's Say 'Thank You' To The People In Our Schools

*I'd like to thank Mr. Bernazzani the principal. He tells everybody what to do – like the kids and the teachers. I think everyone's work is easier because he's here.* Dean O'Malley, 8

*I'd like to thank the lady that takes us out during lunchtime. She keeps the kids from fighting. I hate fighting. And she'll go out with you to get the ball if it goes out of the playground.* Stacey Golden, 8

*I'd like to thank the police lady. She stops the cars when we cross. She tells us not to run and to walk between the lines. She wants us to be safe.* Sandra Shea, 8

*I'd like to thank the custodians. They always get the balls down from the roof. And they clean up the lunch room. They're nice. We could make their job easier by not throwing junk on the ground.* Stephen McDermott, 8

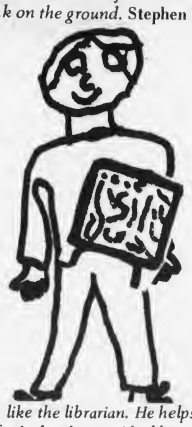

*I'd like to thank my teacher Miss Sandler. She makes us laugh. I can't wait to come to school. Third grade is really fun.* Carolyn Kavanaugh, 8

*I like the librarian. He helps us find books we'd like. He shows us film strips and teaches us how to work the machines.* Eric Mann, 9

*I'd like to thank the people who work in the lunchroom. Especially when they make pizza. I think it's much easier to eat the school lunch than to bring lunch from home.* Barbara Kelley, 8

*I'd like to thank the music teacher. She teaches us pretty songs. I love to sing and listen to music. I have records and a clock radio. Also I play the piano.* Dayle Katz, 8

*I'd like to thank the gym teacher. I love to play soccer and do exercises. It makes me stronger. I was helping my father and I could rip pickets off the fence we were taking down.* Chris Federico, 8

*I'd like to thank the art teacher. I love to paint and draw, and she shows us all different ways. The best thing I ever drew for her was a picture of the Towering Inferno.* Thomas McCann, 8

## Guest Editorial

# Pollution

*I think that pollution is one of the worst of the problems in the world. I think that if man is smart enough to invent rocket ships, cars, and factories, he can cut down on the pollution; air, water, and land pollution. When he invented the factory he should of thought about the smoke that would fill the air. Also the cars which also give out smoke. The water pollution isn't any better. A few times when I went to a lake with a friend, we found out that there wasn't a place on that big lake to fish, swim or even just to enjoy the water. No place for any wildlife to live. While moving to Boston, we stopped in a hotel in Illinois, the water was so bad that our mom had to boil the water for us to drink. We couldn't go swimming in their nice large pool.*

*The land is just as bad. I have been in some states of the U.S. and saw a little bit of some other countries. Most of the places had trash in their streets and other places.*

*I think all the people in the world should help clean up. So we can have fresh air to breath , clean water to drink and work with. The land should be clean so you won't have to get your shoes dirty every few days.*

Michel Zumwalt
Snug Harbor School
Grade 6

## Library Interviews

# Read Any Good Books Lately?

Paul DiBona, 5

*I just read The Neon Motorcycle and I like it. The library sent it to me with a whole bunch of other books, records and filmstrips when I was sick. It made me feel better.*

**The Thomas Crane Library will send any sick child a kit filled with books, filmstrips with projector and screen and cassettes with a player. If you're sick have Mother call the Thomas Crane Library - 471-2400, ext. 38 and ask about Project It.**

Angela Hogan, 10

*Charlotte's Web by E. B. White is my favorite Book. It's about a pig that a farmer wants to kill but a spider named Charlotte saves him. I love animals and I love stories where animals are saved.*

Christine Phipps, 10

*I liked The Courage of Sara Noble by Alice Dalgliesh. It was about a fronteer girl who, like all other fronteer people, was afraid of Indians. But she met an Indian family and found out they were very much like her own family.*

**SCRAMBLE ANSWER**

1. Cinderella
2. Minnie Mouse
3. Bugs Bunny
4. Donald Duck
5. Wolfman
6. Winnie The Pooh
7. Mickey Mouse
8. Laura Ingalls Wilder
9. Casper

**CROSSWORD ANSWER**

ACROSS

2. Beauty
5. Hans
6. Benji
9. Grinch

DOWN

1. Tarzan
2. Bugs Bunny
3. Thumb
4. Adam
7. Jaws

## Contest Entry Form

# Guess These Storybook Characters

Miss Sandler's third graders have drawn pictures and scrambled the letters of several of their favorite storybook and cartoon characters. See if you can unscramble the letters. Write in the names, and send your entry to: The Quincy Sun
1372 Hancock St.,
Quincy, Ma. 02169

We will draw one from all the correct entries. The winner will receive a copy of his or her favorite book. The contest is limited to elementary school children and is sponsored by the Thomas Crane Public Library. Deadline is Friday, Dec. 5.

Y E E O P P
*By Paul Rudnick, 8*

H R A E I L C W O R N B
*By Carolyn Sorkin, 8*

U E P R S M N A
*By Neil Arondon, 8*

R P E C S A
*By Sandra Shea, 8*

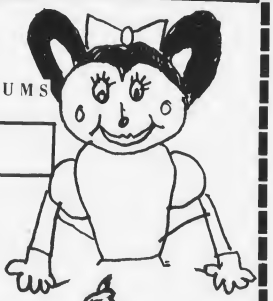

N I I E M N E O U M S
*By Keiko Hirose, 8*

Y O P O S N
*By Lisa Lynch, 8*

A O D R U N N R E R
*By Jerry Paccioretti, 8*

Submitted By _____

Address _____

Grade _____

School _____

**This issue of Young Ideas was sponsored by**

# Thomas Crane Public Library

## Public Library System Of Quincy

40 Washington St., Quincy

471-2400

**Our Guest Editors say 'Thank You'**

Miss Sandler's third grade at Furnace Brook School

# City Council Briefs

By TOM HENSHAW

The city will contribute $6,000 to pay about one-third of the cost of Christmas decorations in Quincy Center during the coming holiday season.

The City Council voted Monday night to appropriate an additional $1,000 to go with the $5,000 earmarked for the purpose in the annual budget.

The lone dissenting vote was cast by Ward 6 Councillor Dennis Harrington.

★

A proposal to install "no parking" signs at 953-957 Hancock St., was referred to the Traffic Department.

★

A request by School Supt. Dr. Lawrence Creedon for $2,622 to purchase a number of used pieces of equipment was approved.

The articles included five ice cream freezers, a cash register, a slicing machine and a pickup truck [not to exceed $900.]

The ice cream freezers, valued at $442, have been in the possession of the school department for about 10 years, during which time they have been owned by three different dairy firms.

Each time the company lost its bid to supply the department, the freezers were sold to the winning bidder. Now the city will own them.

★

A bid to transfer $10,000 out of an account labelled "Sale of Cemetery Lots, Mt. Wollaston" was tabled on a voice vote.

Two members of the Council said they recalled a resolution passed in the spring of 1974 specifically forbidding the transfer of money from that account.

At the time, the Council was investigating alleged irregularities in the sale of lots at Mt. Wollaston Cemetery.

The transfer has been made annually to provide loam, dirt, fertilizer and markers for city cemeteries.

★

A total of $132,150 was appropriated to cover clothing allowances for the Police Department, the Fire Department, the Health Department and the Hospital Nursing Service.

The appropriation was broken down like this: Police $56,800, Fire $22,800, Hospital Nursing Service $52,050, and Health $500.

★

The sum of $2,200 was appropriated to purchase a new dental X-ray machine for the Health Department. The present machine is broken down.

★

A request for $32,987.25 by Library Director Warren Watson was tabled. The money is to come from state aid for free public libraries.

★

A $220 appropriation was designated to purchase a calculator for Pine Hill Cemetery.

★

A request for $14,940 to pay four old land-taking awards was referred to the Finance Committee.

Executive Secretary Joseph Shea said the awards originally were made in 1969 but withheld after title examination showed that there were attachments on the properties.

The attachments have now been removed, he said, and the property owners are demanding their money.

The land was taken for street construction.

# Council To Have Final Approval On QSD Apartment Landscaping

The City Council has taken upon itself the added chore of giving final approval to the landscaping of an apartment development on Quincy Shore Drive.

Until the amendment was passed Monday night, approval was required only from the Planning Board.

Ward 6 Councillor Dennis Harrington said he was concerned that final landscaping of the swimming pool, bath house and tennis court at the development might offend nearby residents.

Spokesman for the M. DeMatteo Construction Co. said plans for landscaping have not yet been drawn up since location of the pool, house and court have not yet been determined.

# Tobin Suggests SOI $10,000 Gift Be Used For Ball Fields

The City Council suggested Monday night that a $10,000 donation from the Quincy Sons of Italy be used to repair baseball fields in public parks around the city.

Council President Arthur Tobin said he noted during his recent reelection campaign that the fields were in bad condition.

"This is not a criticism of the Park Department," he added quickly. "With their manpower and funds, the most they can do now is rake up the grounds and put the white lines down."

Particularly, he cited the condition of ball fields at Pageant Field, Faxon Field, Faxon Park and Welcome Young Field.

"Let's find out what it would cost to upgrade, level and sod these fields," said Tobin. "There are a lot of youngsters involved."

He said the Sons of Italy Saturday night donated $10,000 to the city for no specific purpose.

Last year, a similar gift was used to pave a parking lot at Quincy City Hospital, he said.

The suggestion was referred to the Mayor's office.

# Lauren Belanger Tops Freedom Park Essay Winners

Lauren Belanger, a fifth grade student at the Massachusetts Fields School, has been awarded first prize in the Freedom Park Association essay contest, "What Freedom Means to Me".

The award was made to Lauren and four runnersup at the Monday night meeting of the Quincy City Council.

The runnersup were:

Donna Porcaro, fifth grade, Adams School; Greg McKinnon, sixth grade, Atherton Hough School; Nicholas Papapetros, fifth grade, Beechwood Knoll School; and Garth Petracca, fifth grade, Beechwood Knoll School.

Lauren received a stand with Quincy Heritage and Bicentennial flags and a framed City Council resolution honoring her achievement. The runnersup received medallions of the old granite railroad.


STEER-RITE MEATS
"Our Choice... Should Be Your Choice"
FOOD STAMPS Welcome!
267 QUINCY AVE. RTE. 53
E. BRAINTREE
• OPEN 9-9, MON.-SAT.
[OPPOSITE MARIA'S RESTAURANT]
Tel. 848-MEAT
Prices effective Nov. 19 to 22
We Reserve The Right to Limit Quantities.

U.S.D.A. Govt. Inspected Beef
BONELESS TOP ROUND STEAK
$1.39 LB.

'LEAN 'n' TENDER' BEEF!

BONELESS TOP ROUND ROAST
U.S.D.A. Govt. Inspected Beef
$1.19 LB.

BONELESS FIRST CUT TOP ROUND STEAK
$1.59 LB.
U.S.D.A. Govt. Inspected Beef

STEAK SALE
U.S.D.A. Govt. Inspected Beef

| | | |
|---|---|---|
| LONDON BROIL | STEAK | $1.39 Lb. |
| CUBE | STEAK | $1.39 Lb. |
| BONELESS RUMP | STEAK | $1.49 Lb. |
| BLADE | STEAK | $1.59 Lb. |
| SHORT CUT RUMP | STEAK | $1.69 Lb. |
| PORTER HOUSE | STEAK | $1.69 Lb. |
| DELMONICO | STEAK | $1.89 Lb. |

THANKSGIVING SPECIAL
TURKEY SALE
Farm Fresh!
TURKEYS
20 LBS. and up 69¢ LB.
10 to 20 LBS. 79¢ LB.
To insure the size you desire ... order your Thanksgiving Turkey now! ... CALL: 848-6328, We will have a complete line of Frozen Grade A, and "Swift Butterball" Turkey ... For your selection, Fresh Capons Also Available!

STRICTLY FRESH GRADE A EXTRA LARGE
EGGS 79¢ DOZ.

VEAL CUTLETS $1.89
FROM THE LEG OF VEAL

COLONIAL BACON 99¢ - 12 OZ. PKG

CALL US FOR YOUR NEXT . . .
"PARTY PLATTER" 848-M-E-A-T
WE'RE THE "SPECIALIST"

## Guest Editorial

# Pollution

*I think that pollution is one of the worst of the problems in the world. I think that if man is smart enough to invent rocket ships, cars, and factories, he can cut down on the pollution; air, water, and land pollution. When he invented the factory he should of thought about the smoke that would fill the air. Also the cars which also give out smoke. The water pollution isn't any better. A few times when I went to a lake with a friend, we found out that there wasn't a place on that big lake to fish, swim or even just to enjoy the water. No place for any wildlife to live. While moving to Boston, we stopped in a hotel in Illinois, the water was so bad that our mom had to boil the water for us to drink. We couldn't go swimming in their nice large pool.*

*The land is just as bad. I have been in some states of the U.S. and saw a little bit of some other countries. Most of the places had trash in their streets and other places.*

*I think all the people in the world should help clean up. So we can have fresh air to breath , clean water to drink and work with. The land should be clean so you won't have to get your shoes dirty every few days.*

Michel Zumwalt
Snug Harbor School
Grade 6

## Library Interviews

# Read Any Good Books Lately?

Paul DiBona, 5

*I just read The Neon Motorcycle and I like it. The library sent it to me with a whole bunch of other books, records and filmstrips when I was sick. It made me feel better.*

**The Thomas Crane Library will send any sick child a kit filled with books, filmstrips with projector and screen and cassettes with a player. If you're sick have Mother call the Thomas Crane Library - 471-2400, ext. 38 and ask about Project It.**

Angela Hogan, 10

*Charlotte's Web by E. B. White is my favorite Book. It's about a pig that a farmer wants to kill but a spider named Charlotte saves him. I love animals and I love stories where animals are saved.*

Christine Phipps, 10

*I liked The Courage of Sara Noble by Alice Dalgliesh. It was about a fronteer girl who, like all other fronteer people, was afraid of Indians. But she met an Indian family and found out they were very much like her own family.*

**SCRAMBLE ANSWER**

1. Cinderella
2. Minnie Mouse
3. Bugs Bunny
4. Donald Duck
5. Wolfman
6. Winnie The Pooh
7. Mickey Mouse
8. Laura Ingalls Wilder
9. Casper

**CROSSWORD ANSWER**

**ACROSS**

2. Beauty
5. Hans
6. Benji
9. Grinch

**DOWN**

1. Tarzan
2. Bugs Bunny
3. Thumb
4. Adam
7. Jaws

**This issue of Young Ideas was sponsored by**

# Thomas Crane Public Library

## Public Library System Of Quincy

40 Washington St., Quincy

471-2400

**Our Guest Editors say 'Thank You'**

Miss Sandler's third grade at Furnace Brook School

## Contest Entry Form

# Guess These Storybook Characters

Miss Sandler's third graders have drawn pictures and scrambled the letters of several of their favorite storybook and cartoon characters. See if you can unscramble the letters. Write in the names, and send your entry to: The Quincy Sun
1372 Hancock St.,
Quincy, Ma. 02169

We will draw one from all the correct entries. The winner will receive a copy of his or her favorite book. The contest is limited to elementary school children and is sponsored by the Thomas Crane Public Library. Deadline is Friday, Dec. 5.

Y E E O P P
*By Paul Rudnick, 8*

H R A E I L C W O R N B
*By Carolyn Sorkin, 8*

U E P R S M N A
*By Neil Arondon, 8*

R P E C S A
*By Sandra Shea, 8*

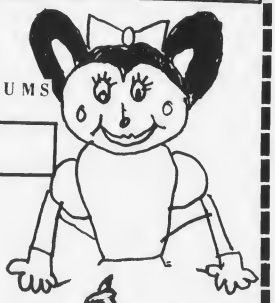

N I I E M N E O U M S
*By Keiko Hirose, 8*

Y O P O S N
*By Lisa Lynch, 8*

A O D R U N N R E R
*By Jerry Paccioretti, 8*

Submitted By _____

Address _____

Grade _____

School _____

# City Council Briefs

By TOM HENSHAW

The city will contribute $6,000 to pay about one-third of the cost of Christmas decorations in Quincy Center during the coming holiday season.

The City Council voted Monday night to appropriate an additional $1,000 to go with the $5,000 earmarked for the purpose in the annual budget.

The lone dissenting vote was cast by Ward 6 Councillor Dennis Harrington.

★

A proposal to install "no parking" signs at 953-957 Hancock St., was referred to the Traffic Department.

★

A request by School Supt. Dr. Lawrence Creedon for $2,622 to purchase a number of used pieces of equipment was approved.

The articles included five ice cream freezers, a cash register, a slicing machine and a pickup truck [not to exceed $900.]

The ice cream freezers, valued at $442, have been in the possession of the school department for about 10 years, during which time they have been owned by three different dairy firms.

Each time the company lost its bid to supply the department, the freezers were sold to the winning bidder. Now the city will own them.

★

A bid to transfer $10,000 out of an account labelled "Sale of Cemetery Lots, Mt. Wollaston" was tabled on a voice vote.

Two members of the Council said they recalled a resolution passed in the spring of 1974 specifically forbidding the transfer of money from that account.

At the time, the Council was investigating alleged irregularities in the sale of lots at Mt. Wollaston Cemetery.

The transfer has been made annually to provide loam, dirt, fertilizer and markers for city cemeteries.

★

A total of $132,150 was appropriated to cover clothing allowances for the Police Department, the Fire Department, the Health Department and the Hospital Nursing Service.

The appropriation was broken down like this: Police $56,800, Fire $22,800, Hospital Nursing Service $52,050, and Health $500.

★

The sum of $2,200 was appropriated to purchase a new dental X-ray machine for the Health Department. The present machine is broken down.

★

A request for $32,987.25 by Library Director Warren Watson was tabled. The money is to come from state aid for free public libraries.

★

A $220 appropriation was designated to purchase a calculator for Pine Hill Cemetery.

★

A request for $14,940 to pay four old land-taking awards was referred to the Finance Committee.

Executive Secretary Joseph Shea said the awards originally were made in 1969 but withheld after title examination showed that there were attachments on the properties.

The attachments have now been removed, he said, and the property owners are demanding their money.

The land was taken for street construction.

# Council To Have Final Approval On QSD Apartment Landscaping

The City Council has taken upon itself the added chore of giving final approval to the landscaping of an apartment development on Quincy Shore Drive.

Until the amendment was passed Monday night, approval was required only from the Planning Board.

Ward 6 Councillor Dennis Harrington said he was concerned that final landscaping of the swimming pool, bath house and tennis court at the development might offend nearby residents.

Spokesman for the M. DeMatteo Construction Co. said plans for landscaping have not yet been drawn up since location of the pool, house and court have not yet been determined.

# Tobin Suggests SOI $10,000 Gift Be Used For Ball Fields

The City Council suggested Monday night that a $10,000 donation from the Quincy Sons of Italy be used to repair baseball fields in public parks around the city.

Council President Arthur Tobin said he noted during his recent reelection campaign that the fields were in bad condition.

"This is not a criticism of the Park Department," he added quickly. "With their manpower and funds, the most they can do now is rake up the grounds and put the white lines down."

Particularly, he cited the condition of ball fields at Pageant Field, Faxon Field, Faxon Park and Welcome Young Field.

"Let's find out what it would cost to upgrade, level and sod these fields," said Tobin. "There are a lot of youngsters involved."

He said the Sons of Italy Saturday night donated $10,000 to the city for no specific purpose.

Last year, a similar gift was used to pave a parking lot at Quincy City Hospital, he said.

The suggestion was referred to the Mayor's office.

# Lauren Belanger Tops Freedom Park Essay Winners

Lauren Belanger, a fifth grade student at the Massachusetts Fields School, has been awarded first prize in the Freedom Park Association essay contest, "What Freedom Means to Me".

The award was made to Lauren and four runnersup at the Monday night meeting of the Quincy City Council.

The runnersup were:

Donna Porcaro, fifth grade, Adams School; Greg McKinnon, sixth grade, Atherton Hough School; Nicholas Papapetros, fifth grade, Beechwood Knoll School; and Garth Petracca, fifth grade, Beechwood Knoll School.

Lauren received a stand with Quincy Heritage and Bicentennial flags and a framed City Council resolution honoring her achievement. The runnersup received medallions of the old granite railroad.


STEER-RITE MEATS
"Our Choice... Should Be Your Choice"
FOOD STAMPS Welcome!

267 QUINCY AVE. RTE. 53
E. BRAINTREE
• OPEN 9-9, MON.-SAT.
[OPPOSITE MARIA'S RESTAURANT]
Tel. 848-MEAT
Prices effective Nov. 19 to 22
We Reserve The Right to Limit Quantities.

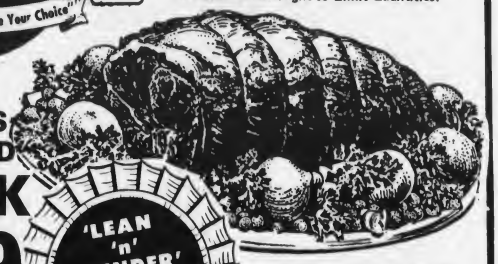

U.S.D.A. Govt. Inspected Beef
BONELESS TOP ROUND STEAK
$1.39 LB.

'LEAN 'n' TENDER' BEEF!

BONELESS TOP ROUND ROAST
U.S.D.A. Govt. Inspected Beef
$1.19 LB.

BONELESS FIRST CUT TOP ROUND STEAK
$1.59 LB.
U.S.D.A. Govt. Inspected Beef

STEAK SALE
U.S.D.A. Govt. Inspected Beef

| | | |
|---|---|---|
| LONDON BROIL | STEAK | $1.39 Lb. |
| CUBE | STEAK | $1.39 Lb. |
| BONELESS RUMP | STEAK | $1.49 Lb. |
| BLADE | STEAK | $1.59 Lb. |
| SHORT CUT RUMP | STEAK | $1.69 Lb. |
| PORTER HOUSE | STEAK | $1.69 Lb. |
| DELMONICO | STEAK | $1.89 Lb. |

THANKSGIVING SPECIAL
TURKEY SALE
Farm Fresh!
TURKEYS
20 LBS. and up 69¢ LB.
10 to 20 LBS. 79¢ LB.
To insure the size you desire ... order your Thanksgiving Turkey now!
... CALL: 848-6328, We will have a complete line of Frozen Grade A, and "Swift Butterball" Turkey ... For your selection, Fresh Capons Also Available!

STRICTLY FRESH GRADE A EXTRA LARGE
EGGS 79¢ DOZ.

VEAL CUTLETS
$1.89
FROM THE LEG OF VEAL

COLONIAL BACON
99¢ - 12 OZ. PKG

CALL US FOR YOUR NEXT . . .
"PARTY PLATTER" 848-M-E-A-T
WE'RE THE "SPECIALIST"

## Beware, heavy coffee drinkers

Heavy coffee or tea drinkers who go through the day without a cup may develop a headache, fatigue or stomach pains, says a London doctor.

The reason? They've become mildly dependent on caffeine, a stimulant contained in both beverages, according to Dr. Paul Turner, a professor of clinical pharmacy.

## The Kitchen Almanac

The rule for cottage cheese is just the opposite of that for all other cheeses — namely, "the fresher, the better!" Cottage cheese is not ripened and should be stored as you would fresh milk.

If possible, use it within a day or two after bringing it home from the store.

* * *

If baked products are made without any wheat flour, they may be heavier and more crumbly than those made from wheat flour. This, according to home economists at USDA. . . Most fresh, raw, unsweetened fruits contain less than 100 calories per serving.

* * *

Purple Cow: pour frozen concentrated grape juice into cold milk (always add juice to milk); stir quickly and serve with a scoop of vanilla ice cream. . .If you wash lettuce, celery and other leafy vegetables before storing, be sure to drain them thoroughly. Too much moisture can hasten decay.

* * *

Seasoned garlic butter: combine one tablespoon garlic salad dressing mix and 1/2 cup softened butter, mixing thoroughly. Makes 1/2 cup.

* * *

Considering a food waste disposer? Perhaps you should. Here, say researchers for KitchenAid appliances, are the categories and just some of the typical foods composing the good disposers' "diet":

(1) stringy foods — artichokes, corr husks, celery and pea pods; (2) hard foods — bones and fruit pits; (3) medium foods — corn cobs and melon rind, and (4) soft foods — ie. lettuce and cabbage.

To "clean the air", here's a tip from the KitchenAid experts. Disposers, through the use of adequate cold water during and following use, are meant to be self-cleaning. However, if odors are noticed, try running an orange or lemon rind or some ice cubes through the unit.

* * *

Try sliced meat loaf, chopped green olives and mayonnaise on your favorite bread. . . Substitute enriched all-purpose flour for cake flour. It costs less, and one cup — minus two tablespoons — equals one cup of cake flour.

HANCOCK FISH MARKET, located at 658 Hancock St., Wollaston, offers an array of freshly-caught fish and other seafoods, including shrimp, lobster, scallops and crab. Owner of the market is Leo Weiner, shown here.

[Quincy Sun Photo]


Thanksgiving
Fresh Baked
PIES
Apple - Squash
Mince - Custard
And other Special Pies on Request
Order Early
Colonial
BAKERY & COFFEE SHOP
472-9124
301 Newport Ave., Wollaston
Directly across from Woll. MBTA

Fresh Fish And Seafood Daily
Haddock Filet, Scrod, Scallops, Salmon, Trout, Finnon Haddie, Oysters
Cod Fish, Sword Fish, Halibut, Fish Cakes, Stuffed Quahogs, Steaming Clams, Little Necks, Cherrystones
Smelts, Mackrel, Squid, Scup, Butter Fish, Whiting, Tongues & Cheeks
HANCOCK FISH MARKET
658 Hancock St., Wollaston
479-4376 Open 9 to 5:30 Tues.-Sat.

Previte's
The Italian Market
Don't be misled - Buy quality meats
Try Our Party Platters They're
15 People $16.50
72 SUMNER ST., QUINCY
OFF 385 WASHINGTON ST. 472-9830

Charlie's Open Sundays
FLOWERS
Happy Thanksgiving Day
●Table Centerpieces
●Cemetery Baskets
●Flowering Plants
41A Franklin St.
Quincy
teleFlorist
963-2305 773-2279

Coupon Specials for Thanksgiving
Crisp Celery 10¢ Bunch
Good from Nov. 20 to 26, 1975
U.S. No. 1 MacIntosh Apples 99¢ Lb.
Good from Nov. 20 to 26, 1975
Butternut Squash 8¢ Lb.
Good from Nov. 20 to 26, 1975
Regular Onions 10¢ Lb.
Good from Nov. 20 to 26, 1975
The New Farmer's Exchange
We Accept Food Stamps
Beside Bargain Center, 14 Faxon Ave.
QUINCY Open Mon., Thurs., Fri. 8 to 9:30 Tues, Wed., Sat., 8 to 6

Our Turkey Dessert is no turkey.


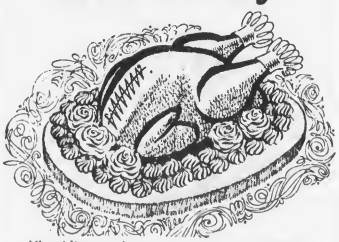


His white meat is our own Vanilla Ice Cream.
His dark meat, our rich Chocolate.
His decorations, festive.
He's irresistible.
And you won't need to worry about left-overs!
Order your Ice Cream Turkey now.
You'll be thankful you did!
OPEN THANKSGIVING 9 A.M. TO 5 P.M.
(DRY ICE AVAILABLE)
BASKIN-ROBBINS ICE CREAM STORE 31
1434 HANCOCK ST., QUINCY CENTER 479-9564

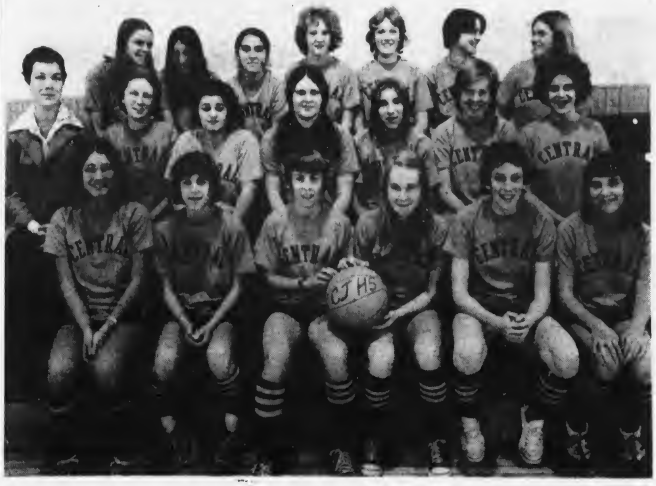

CENTRAL JUNIOR HIGH girls' varsity basketball team is the city champion for the third year in a row. Front, left to right, Elia DiVello, Julie Krantzberg, Nancy Smith, Laurel Bumpus, Jackie White and Patricia Irvine. Second row, Coach Barbara Donelin, Kathy Mahoney, Denise Romano, Peggy Burchill, Paula Church, Irene Stevens and Elizabeth McCarthy. Back row, Laureen Burke, Melissa McCauley, Phyllis Germain, Ann Geribo, Elizabeth Raimondi, Denise Leonard and Lori McGrath.
[Quincy Sun Photo by Steve Liss]

# Central Girls Win 3rd Straight Title

By TOM SULLIVAN

The Central Junior High School girls are making a habit of winning the city basketball championship.

Two years ago when girls basketball was introduced in the junior high schools, Mary Pratt led both the varsity and junior varsity teams to the championship.

Last year Barbara Donelin took over as coach and the varsity won the crown with an unbeaten record.

This year Barbara's varsity team won the school's third straight city title with a 7-1 record.

The Central girls wrapped up the crown last week with a 24-12 win over Atlantic-North, but it was a 39-17 win over Point, which had been tied for first place, in their previous game which virtually clinched the championship.

Central roared to a 14-0 first period lead in the finale and Miss Donelin pulled her starters for the rest of the game. As a result, Nancy Smith, high scorer in most games, was one of four players to score four points and Denise Leonard was high with eight points.

Smith had 18 points and Elizabeth Raimondi 10 as Central avenged its only loss by breezing over Point.

The lone loss to Point was by a 40-25 score. Central's other wins were over Broad Meadows, 28-24; Sterling, 14-3; Atlantic-North, 27-13; Broad Meadows, 20-10; and Sterling, 21-11.

"This year interest was very high and 131 girls turned out," Miss Donelin said. "The enthusiasm is increasing each year. Also, the level of skill demonstrated by the girls is increasing. This shows the fine background these students are receiving in the elementary schools.

"The keys to our success this season were the teamwork and outstanding defense. Game officials more than once told me they were inpressed with these points."

The varsity was led by two excellent guards, Smith, who led last year's varsity to an unbeaten season, and Peggy Burchill, who helped balance the fast break with her excellent outside shooting.

The team had good height and rebounding ability and was deep in talent. Laureen Burke averaged five rebounds a game, Leonard five, Raimondi seven and Ann Geribo six. Geribo also started the fast break attack. Elizabeth McCarthy, Jackie White, Phyllis Germain, Paula Church, Patti Irvine and Julie Krantzberg saw a lot of action and were outstanding.

Rounding out the varsity squad were Laurel Bumpus, Elia DiVello, Melissa McCauley, Lori McGrath, Denise Romano, Irene Stevens and Kathy Mahoney.

The junior varsity squad, made up of seventh and eighth graders, finished with a 3-5 record, but lost several close games.

The jayvee starters were Patti Micelli, Lisa Costello, Kathi MacDonald, Julianne Hurley and Lisa Green. All played last year as did Patti Doherty, Marie Flacetta, Nancy MacDonald, Tracey Dillon and Judy Davis.

Other junior varsity players were Ann Brabazon, Susan Cahill, Gail Clougherty, Kathy DelRosso, Lisa DiLillo, Karen Fredey, Kathy Galvin, Chris Keenan, Kerry Kiley, Lois Leonhardi, Tara Mahoney, Anne McElaney, Tammy McGrath, Heather McInnis, Paula Murphy, Cathy Ofria, Jacqueline Purland, Debbie Ranahan, Madessa Souza, Tricia Sullivan, Patricia Stanziani and Missy Verrochi.

Kathi MacDonald led the team in scoring with an average of six points a game and Micelli averaged four points. Costello averaged five rebounds a game. Promising seventh graders were Clougherty, an excellent ball handling guard; Fredey, who has a nice soft shot; Cahill, Sullivan and Keenan.

NEWSCARRIERS WANTED
Here's a chance to earn extra money by building a Quincy Sun home delivery route.
Telephone: 471-3100

Fall SAVINGS
ON GREAT CARS
1976 CHEVETTE SCOOTER
4 cylinder, 4 speed transmission
E.P.A. 40 MPG. Highway 28 MPG City
$2995
Many others to choose from with a variety of options
11 DEMOS LEFT
SAVE - SAVE - SAVE
1975 CHEVROLETS
ALL MODELS
AT SALE PRICES WITH End of The Year Savings
SUPER SAVINGS
GREAT DEALS!
PRESIDENT CHEVROLET
540 SOUTHERN ARTERY QUINCY PRESIDENT 3-5050

● *Soccer*

# North Booters Give Ioanilli Nice Surprise

What started out to be a rebuilding year for North Quincy soccer coach Lou Ioanilli was a pleasant surprise.

Last year's successful junior varsity came to the fore and the Raiders finished with a 14-3-1 record and for the second straight year finished second in the Suburban League, gaining its second state tourney berth.

North, eliminated in the opening round last year, this fall defeated Lynn Classical, 4-2, before bowing to Concord-Carlisle, 3-0, in the second round.

"This was a most satisfying year for me," Ioanilli said. "We had a team made up mostly of last year's jayvees except for Peter Donovan and Jim McGinley, but the boys came through in fine style."

Donovan, playing injured most of the season, led the Raiders in scoring with 17 goals and goalie Tony Alessi had eight shutouts.

Ioanilli paid tribute to Donovan and Alessi, as well as Jay Nelson, whose long throw-ins created several uneasy moments for both Classical and Concord-Carlisle, John Dolbec, Jim and Walter McGinley, Bob Stack and Tom D'Angelo. "Every one of our players did their utmost and all deserve a lot of credit for our success this year," Ioanilli said.

North opened with its first win in tournament competition, a 4-2 decision over Lynn Classical, as Donovan continued where he left off during the regular season with three goals and an assist on the other.

After Lynn had taken the lead, Donovan scored on a penalty kick in the opening period. It was his sixth successful penalty shot in seven tries.

He scored twice more in the second period, D'Angelo assisting on the first and Nelson assisting on the second. Lynn cut the gap to 3-2 in the third quarter but North clinched in the finale when Ed Coutts converting Donovan's pass.

The Raiders outshot Classical, 15-8.

For Home Delivery
Call 471-3100
QUINCY SUN

CAR WASH
$1.75
TRY OUR CUSTOM EXTERIOR CAR WASH
Automatic White Wall Machine
Drying By Machine And Man Power
We know we give the best custom exterior Car Wash Available
We Guarantee The Finest Wash Available
Econo Car Wash
459 Southern Artery
(opposite the Quincy Police Station)

● *Memorable Sports Moments*

# Raiders' First Football Team Really Started From Scratch In 1932

**THIS IS THE North Quincy football team of 1933, many of whom played on the school's first football team in 1932. Front row, from left, Sonny Fay, Andy Kelly, Hank Seitz, Joe McWeeney, Capt. George Mitchell, Fenton Powers, Nobby Reilly, Phil Ledbetter and Ralph Mettler. Second row, Coach Jack Donahue, George Mathurin, Tom Ryan, Cap Bryan, Bat Nelson, Pete Zoia, Walter Joly, George Murphy, Ned Assmus and Russ Urquhart. Third row, Bill Butterworth, George McAvoy, Ralph MacLeod, John Richardson, Andy Dooley, Bill Furtado, Charlie Murphy, Dick Patten and George Bailey. Fourth row, Bob Leonard, Curt Butterfield, Herb Dame, Dick Pickett, Charlie King, Clarence Roberts, Bob Smith, Don Freestone and Fred Young. Back row, Mgr. Clarence Metcalf, Mgr. Frank Brown, Herb Tonry, Ken Antoine, Joe DeAvellar, Dick Sawyer and Joe Nolan.**

By TOM HENSHAW

"We really started from scratch. For one thing, there weren't enough uniforms to go around. Sometimes the kids scrimmaged in old clothes."

It was Jack Donahue stretching his memory back over 43 years, recalling North Quincy High School's first football team, a raggedy crew of juniors and under who went 5-2-0 in 1932.

Donahue, now living in retirement in Quincy, coached that first team and 28 more of them before retiring from the gridiron in 1960 and from the school system in 1970.

The foundation of football at North Quincy, which is now enjoying one of its most successful seasons, goes back to Sept. 12, 1932, when 75 candidates reported to Donahue and his assistant, Dud Foy, at the Welcome Young playground.

Fortunately, one of them was Walter Bryan, nicknamed "Cap", who remains today one of the truly great athletes in North Quincy's history. The North gym is named for him.

"Bryan was a great all-around athlete – football, basketball, baseball, you name it," says Donahue. "He played at B.C. later on. Died a few years ago from heart trouble."

It was all Bryan in North Quincy's first football game ever, the summary of which goes like this:

Saturday, Oct. 1, 1932, at North Easton

North Quincy 0 6 7 6 – 19
Oliver Ames 0 0 0 0 – 0

1 - NQ - Bryan, 60, run [pass failed]

2 - NQ - Mitchell, recovered blocked punt in end zone [Mathurin, run]

3 - NQ - Bryan, pass interception [point failed]

The Mitchell who blocked the punt and recovered in the end zone for a touchdown was George [Tee] Mitchell, now a plumber in Braintree.

Some of Bryan's prowess was not noted in the summary. He punted an average of 45 yards and one of his kicks, from his own end zone, was downed on the Oliver Ames 38 yard line.

Newspapers the following Monday were ecstatic over North's "blue and gold avalanche", which calls for some explanation.

"Blue and gold were the colors of North Junior High School," recalls Donahue. "We borrowed them for the first year. Not many schools used red and black so we adopted those colors the next year."

North's first home game was played at Pfaffman's Oval, now the site of Quincy Municipal Stadium. Originally it was scheduled for Comins Stadium, across from the police station, but a week of rain left that field unplayable.

Donahue, who had coached the same East Bridgewater team the previous season, recalls that Cap Bryan suffered a shoulder injury, and missed the entire second half.

Friday, Oct. 28, 1932, at Quincy

Randolph 0 0 0 0 – 0
North Quincy 7 7 7 0 – 21

1 - NQ - Bryan, 6, run [Bryan, rush]

2 - NQ - Ryan, 8, run [Joly, rush]

3 - NQ - Bryan, 30, pass interception [Bryan, rush]

Ryan, not to be confused with Bryan, was Tom Ryan, nicknamed "Peanuts" for his small size, who now runs an appliance store.

Saturday, Nov. 5, 1932, at Hingham

North Quincy 0 0 0 6 – 6
Hingham 0 6 13 0 – 19

1 - H - Clark, 6, run [point failed]

2 - H - Clark, 18, run [kick failed]

3 - H - Gilbert, 22, pass from Means [Means, kick]

4 - NQ - Nelson, 1, run [kick failed]

Arthur Nelson, who was called "Bat" like everyone with the surname Nelson in those days, is now a physical education instructor at a Cape Cod school.

Tuesday, Nov. 15, 1932, at Quincy

North Quincy 0 6 0 6 – 12
Quincy JVs 0 0 0 0 – 0

1 - NQ - Bryan, 1, run [kick failed]

2 - NQ - Jones, 3, run [kick failed]

North's first season concluded on that note. The school's great rival, Quincy, was not met for the first time until the following year, 1933, when...but that's another story.

# Quincy, North Sophs Clash Saturday In Little Big Game

The Quincy and North Quincy sophomore football teams have their day Saturday when they meet in their annual game at 10 a.m. at Veterans Memorial Stadium.

This game was moved to the stadium a few years ago and has all the trappings of the varsity contest.

This year's game will match a veteran coach against a rookie. Ted Sadowski has been handling the Raider sophs for most of his 18 years at North, while Pete Chella, a former Quincy tackle, is at the young Presidents' helm for the first season.

Quincy will be trying to avenge last season's 30-0 walloping at the young Raiders' hands. The undefeated North sophs were among the best in the school's history and many of their players are currently starring for the strong varsity team.

Quincy takes a 6-1-1 record into the game, losing only to strong Waltham and being tied in the final seconds by Newton North. The team has wins over Dedham, Weymouth South, Scituate, Randolph, Weymouth North and Brockton.

Sadowski's North team has a 4-2 record, losing close decisions to Waltham [16-12] and Newton North [13-12].

The team has wins over Brockton, Milton, Weymouth North and Weymouth South.

Quincy must go without one of its better backs, Jim Maze, who has played at both halfback and quarterback.

The Presidents include Quarterback John Houten, halfback Mark Mehlis, defensive halfback Gerry Shea, halfbacks Tom Dedian, Rick Gilbody and Bud Gosselin, defensive halfbacks Art Davis and Don Heath, fullbacks Dave Eastwick and Lenny Picot, ends Jim Oriola, Bob Meegan and Tom Conine, tackles Greg Billings, Paul DeGrassie, Mike Duggan, Mark Assad and Jack Donovan, guards Lou Rizzo, Peter Cassidy, Ron Ricciarelli, Fred Vignali and Kevin Zambruno, centers Tom Bamberry and Kevin Boudreau and line backers Brian Jolley and Joe McGee.

Veteran assistant coach Jack Raymer is serving under his third coach, having previously worked with Dave Burke and Mark Conroy.

"Our team is a closely-knit group of boys with a good attitude toward the sport," Sadowski said. "During double sessions before school opened, a great deal of time was spent drilling in fundamentals as well as a thorough grounding in the philosophy and methods of Red Raider offense and defense."

The North offensive unit has Joe Dean and Steve Germain at end, Dave Cramond and Jim Butler at tackle, Ed Evansen and Russ Chisholm at guard, Greg Zoia at center, Kurt O'Sullivan quarterback, John Wilkinson and Brian Watts halfbacks and Colin McEachern fullback.

The defensive team has ends Mike Gallagher and Dave Donovan, tackles Jim Hanrahan and Vin Furlong, linebackers Kevin O'Connell, Kevin Greene and Brian Balzarini, and in the perimeter Bruce Wilson, Harry Donaghue, Tom Burke, Bob McCabe and Mike Pitts.

Filling in when needed are Mark Johnson, Phil DiCarlo and Fran McLaughlin. End Jimmy Carroll is lost to the team after an injury two weeks ago. Mike Anderson is the team manager.

–TOM SULLIVAN


The Razer's Edge
SEBRING CERTIFIED
You're Next...
Call "472-9231"
For Your Appointment
24 Brook St. Wollaston

JIM DUGGAN PRESENTS
CHEVROLET
IMMEDIATE DELIVERY
ON THE MOST WANTED CAR IN AMERICA
the "CHEVETTE"
THE ECONOMY CAR OF THE YEAR
EPA RATED UP TO 40 M.P.G.
See And Drive It Today--Automatics And 4 Speeds In Stock-Immediate Delivery
BUY NOW BEFORE THE SALES TAX GOES UP AND SAVE MONEY
1975 CHEVROLETS IN STOCK!
BUY NOW and SAVE! Year End Clearance!
Buy Your New or Used Car Now Before The 2% Sales Tax Increase!
GOOD SELECTION OF 1975 CHEVROLET DEMO'S FOR SALE
"Many other excellent used cars at ready to go prices."
There's just one place to buy a New or Used Chevrolet
Duggan Bros. Chevrolet
NORTH QUINCY GARAGE CO.
133 Hancock Street
Tel: 328-9400 Open Eves.
Francis Duggan TREASURER
Ambrose Duggan PRESIDENT

Let Us . . . . . .
'Mind Your Business'
Call
Doran & Horrigan Insurance & Real Estate
19 Billings Road, N. Quincy
328-0100

Memorable PIZZA & SUBS
The Balducci WAY
35 BILLINGS ROAD
NORTH QUINCY 328-9842

## *Brockton 21, North 15*

# Raiders Face Weymouth South Saturday

By TOM SULLIVAN

Although dreams of the second perfect season in history and the undisputed Suburban League championship went out the window last Saturday, the North Quincy football team is still in the thick of the running for a Division One Super Bowl Berth.

Dave Burke's Raiders, flat both on defense and offense, were shocked by Brockton, 21-15, before the season's largest crowd at Veterans Memorial Stadium, the first loss in eight games, but it was felt that, because of the big lead it had taken in Division One, they would still be in first place. If not, they seemed certain to be no worse than second.

North will now work hard to win its last two games and insure a Super Bowl berth on Dec. 6. The first obstacle is Weymouth South, a non-league opponent, which will host the Raiders Saturday at 1:30 in a game previously rained out.

Joe Kelly's Wildcats, hard-luck 7-6 losers to Quincy, have a 3-4-1 record but have been a strong defensive club in most games. They could give North all it can handle.

Weymouth defeated Boston Latin, Boston Tech and Cambridge Latin, tied Hingham and lost to Quincy, Brookline, Newton North and Abp. Williams.

"We were just flat in every department," said a disappointed Burke. "But give Brockton plenty of credit, it played a fine game and that boy [Phil] Johnson is an excellent runner. We had some injuries to key personnel, but don't take any credit away from Brockton."

North had to play for the first time without Mike Holleran, its starting quarterback, whose flawless handoffs and fine passing had helped spark North to a 7-0-0 record before last week. He is expected back against Weymouth South. Junior Brian Donaghey, playing in his first varsity game since last Thanksgiving when he was inserted late in the game and threw a spectacular scoring bomb to Brian Doherty, did a good job but Holleran was sorely missed.

Doherty, still bothered by a hip pointer, played for the first time in two weeks but carried only five times for 14 yards as he was slowed down noticeably. George Wallace, a number two halfback, also was out of action.

North started a makeshift backfield of Donaghey at quarterback, Mike Adams and Matty Constantino at halfback and Bill McIntyre at fullback. Constantino was moved from his fullback slot to make room for McIntyre, who had seen very limited service in past games.

Brockton, which had been pretty well shackled in its 14-13 comeback win over Quincy, had little trouble penetrating the usually strong Raider defense as it gained 154 yards rushing and 51 yards passing. Workhorse Johnson, contained well by Quincy, carried 26 times for 101 yards and sophomore Ron Heger picked up 51 on eight carries.

"This was by far our worst game of the year," defensive coach Ken McPhee said. "I didn't think anyone could run and pass on us like they did today. Maybe it was those two tough games we had against Brookline and Waltham. Whatever it was, we will have to do a lot better at Weymouth."

Adams was the top North ground gainer with 49 yards, while Constantino also ran well. North was held to 77 yards rushing and 29 passing. Actually, Donaghey could complete only one pass for 10 yards but received credit for a 29-yarder when pass interference was called.

Brockton drove 58 yards for its first touchdown early after North was stopped cold following the opening kickoff. Clicking off four first downs, the Boxers drew first blood when Johnson scored from the one and Mike Damiano kicked the point.

North tied it late in the half when it recovered a fumble on Brockton's 21 and with a half a minute left in the half Doherty skirted left end for 10 yards and a touchdown. Ed McElaney kicked the tying point, giving him 14 out of 15 this season.

On North's kickoff, Brockton tried a double reverse and Johnson apparently galloped 97 yards for a score but it was nullified when the officials ruled the ball was handed forward on the second exchange.

Brockton wasted no time in scoring again when it marched 63 yards after taking the second half kickoff. Damiano was three for three passing and a four-yarder to Danny Colombo made it 13-7 and again Damiano kicked the point. A 15-yard penalty for delay in reporting was costly to North as McElaney had to kick from back on his 25 and Brockton started with good field position.

Colombo returned a good McElaney punt from his 41 to North's 36 on the first play of the final period to set up the final Boxer score. Johnson scored from the one and Damiano kicked the point on his second try. He missed his first attempt but North was offside.

North received its other scoring chance when Brockton's punter, Paul Duford, for some unknown reason, chose to run instead of punting and it gave North the ball on Brockton's 40. The pass interference call brought the ball to the nine and Constantino scored from the three. North went for two and, on a fake kick, holder Jack Hatfield scored around right end.

North tried an on side kick but Brockton recovered and ran out the clock.

Penalties hurt North all day as it was hit numerous times for offside and illegal procedure.

Brockton rolled to 16 first downs to only six for North.

MIKE CONSTANTINO picks up good yardage for North Quincy in last week's loss to Brockton. Constantino scored North's second touchdown in the 21-15 defeat.
[Quincy Sun Photo by Steve Liss]

NORTH QUINCY'S Jack Hatfield receives a straightarm from Brockton's Mike Damiano, who sweeps right end in last week's 21-15 over the Raiders.
[Quincy Sun Photo by Steve Liss]

### NORTH QUINCY SCORING

| | TD | PAT | FG | Pts. |
|---|---|---|---|---|
| Doherty | 9 | 2 | 0 | 56 |
| Constantino | 5 | 2 | 0 | 32 |
| Jordan | 5 | 0 | 0 | 30 |
| McElaney | 0 | 14 | 3 | 23 |
| Adams | 2 | 0 | 0 | 12 |
| Holleran | 1 | 2 | 0 | 8 |
| McHugh | 1 | 0 | 0 | 6 |
| McKenzie | 1 | 0 | 0 | 6 |
| Hatfield | 0 | 2 | 0 | 2 |
| Dill | 0 | 1 | 0 | 1 |

## Junior, Senior Gym Program Underway

The Quincy Park-Recreation Board announces registrations for it's gymnasium program for junior and senior high school students is underway.

The program is held Wednesday and Thursday evenings at Atlantic Junior High School. Participants are asked to wear proper gymnastics attire. The schedule: Wednesday 6-8 p.m. coed junior high school, 8-10 p.m. coed senior high school, Thursday 6-9 p.m. junior and senior high school girls only. There is no charge.

CCM
COOPER
KOTTO

NORTHLAND
SHERBROOKE

HOCKEY

SKATES
STICKS - UNIFORMS
PROTECTIVE EQUIPMENT
COMPLETE GOALIE EQUIPMENT

COLMAN'S
SPORTING GOODS
1630 HANCOCK ST QUINCY

EXTRA SPECIAL PADDED DURABLE CCM HELMET $4.95 WAS $10.95

Free Parking - OPEN Every Night Till 9 P.M.
Sat. Till 5:30

***Brookline 7, Quincy 6***

# Presidents Host Newton North Friday

Quincy's football team takes a disappointing 3-5 record into Friday's 2 p.m. Suburban League game with Newton North at Veteran's Memorial Stadium, but it is coming off what Coach Hank Conroy calls the Presidents' "best two-way game of the year."

For the second week in a row Quincy's defense was brilliant but also for the second week in a row it suffered a one-point defeat, this time a 7-6 decision at Brookline.

"This was easily our best game both ways, despite the loss," Conroy said. "The Defense was again tremendous as Brookline, which has lost only to North Quincy, had only its one scoring chance. And the offense clicked well as we moved the ball better than at any time against a strong opponent."

Friday's game with Newton was previously rained out. Newton takes a 7-1 record into the game following an upset win over Waltham last week. Loser only to North Quincy, it also defeated Framingham North, Medford, Brockton, Weymouth North, Boston Latin, and Weymouth South.

"Mark Buchanan played a fine game at quarterback, especially in the last period," Conroy said. "He ran and passed well and John Riggs was tremendous at end, catching several passes, one of which set up our touchdown.

"Paul Ramponi and Paul Vespaziani ran well and the offensive line did a good job."

**QUINCY SCORING**

| | TD | PAT | Pts |
|---|---|---|---|
| Vespaziani | 5 | 0 | 30 |
| Riggs | 2 | 0 | 12 |
| Buchanan | 1 | 2 | 8 |
| Murray | 0 | 7 | 7 |
| Ramponi | 1 | 0 | 6 |
| Affsa | 1 | 0 | 6 |
| Guest | 1 | 0 | 6 |
| Donovan | 1 | 0 | 6 |
| Cedrone | 1 | 0 | 6 |
| Brennan | 0 | 2 | 2 |

Defensive coach John Skladany was delighted with the work of the defense for the second week in a row.

"The entire defense did well," he said. "These kids have great spirit. They help each other out both in games and at practice. It has been a solid team effort all season."

He lauded the performances of Bill Popsie, Frank McNeil, Mike Carloni, who Skladany calls "the leader on defense," Pat Gibbons, Frank Guest, Anthony DiRocco, Rich Hockings, Sal Coscia, who was moved up from the jayvees and has done a fine job; Larry Calley, Riggs and Paul Ferris.

Brookline drove 60 yards for its lone score late in the third period. Harold Huxtable scored on a 17-yard run after a 20-yard pass from Steve Ewanouski to Bob Mahon. Steve Greene kicked the winning point.

Quincy scored with about four minutes left in the game on a 10-yard run by Ramponi. Some fine passes from Buchanan to Riggs set up the touchdown. Quincy tried a pass for the winning points but it was no good.

The Presidents' hopes rose when they recovered an onside kick but were called for offside.

–TOM SULLIVAN

● ***St. Ann's Hockey***

## Blackwood Wins 4th In Row, Razers Dunk Dunkin

Unbeaten Blackwood won its fourth in a row to retain its Bantam Division lead in the St. Ann's Hockey League as it nipped Bike 'n Blade, 4-3 at Shea Rink. Steve Robertson had two goals and Ken Olson and Chris Newton one each for Blackwood. Rick Collins, Bob Maloney, Danny Bent had assists. Karl Olson shone in goal. For B 'n B Dean Chiavaroli, Mark Collins and Steve Mullen had the goals. Mark Kintogas played well in goal.

Crestview stayed one point behind at 3-0-1 with an easy 7-2 win over K. of C. of North Quincy. Mike DeAngelo had the hat trick as did Jim Keller and John Page had the other goal. K. of C. goals were scored by Jack Cronin and Jack O'Leary with an assist for Bob Gagnon.

Lydon-Russell topped Plaza Olds, 6-1, with Mark Milane and Tom McFarland scoring twice each and Gary Trenholm and Jack Cavanaugh once apiece. Kev O'Connell, McFarland and Milane had assists. Dan Lyons had the Plaza goal.

In the Pee Wee Division Razer's Edge remained unbeaten at 3-0-1 with a 3-0 win over Dunkin Donuts of N. Quincy. Kevin Jay, Mike Bridgeman and Gary MacDonald had the goals with David Puopolo and Neil Beagle having assists. Steve Heliotis excelled in goal as both teams turned in fine performances.

Keohane's blanked Dairy Queen, 3-0, on goals by John Keller, Greg McMillen and Kevin Kelley and an assist for Bill Ryan. Jim Boudreau earned the shutout in goal and Steve Hogan also was outstanding in goal for Dairy Queen.

Art Tailors and JDA played to a 3-3 tie. Andrew MacDonald, Brian Webb and Ben Klingenstein had the Tailor goals with Kevin Mahoney having an assist. Peter Clark had two goals and Carl Litif one for JDA with assists for John Hurley and Paul Mahoney.

● ***Little Loop***

## Bryan, Granite, Elks In Top Spot Tie

There is a three-way tie for first place in the Quincy Bowling Little Loop with Bryan Post VFW, Granite Lodge 1451 and Quincy Elks having 12-4 records.

Bryan leads in total pinfall with 5140, Granite Lodge has 5069 and Elks 5003.

Following are James R. McIntyre Club, 11-5 [5012]; Montclair Men's Club, 11-5 [4962]; Wollaston Boulevard Bowladrome, 8-8 [5050]; Hennessy Plumbing Supply, 7-9 [4926]; Atlantic Fuel Oil, 7-9 [4895]; Local 513 NEJB, AFL-CIO, 7-9 [4848]; George G. Burke Club, 7-9 [4724]; Hutchinson Oil, 5-11 [4962]; Richard M. Morrissey Club, 5-11 [4900]; Atty. Harold Davis Club, 5-11 [4838], and Rep. Joseph E. Brett Club, 3-13 [4630].

Mike Regan's 105.7 average leads the Top Ten, followed by Paul O'Toole, 102.0; Brian O'Toole, 100.3; Peter Martin, 99.2; Paul Anastas, 98.1; Joe Godas, 97.1; Chris Butler, 96.1; Dick Hallbert, 95.3; Steve Silva, 93.1, and Ken Kustka, 93.7.

Hennessy rolled the high weekly three of 1321 and high single of 479. Regan of Granite Lodge rolled high individual three of 328 and Brian O'Toole of Burke Club high single of 125.

## Squirt A's Win Pair, Tie Lexington, 4-4

The Squirt A team had a busy week and won two games while tying one.

The A's walloped Falmouth, 9-1, with Dean Phillips and Larry Costello having two goals apiece and Tommy Murphy, Tommy Benson, Scott Messina, Frank Reynolds and Kevin White one each. Phillips, Murphy, Benson, and Kevin Tenny each had two assists and Messina, Reynolds, White, Danny Kelly and Ralph Fitzmaurice one each.

The A's also topped Hingham, 5-3, with White scoring twice and Benson, Phillips and Costello once each. Benson, Messina, Tommy Schofield, Tenney, Bobby Lynch and Kelly had assists.

The team tied Lexington, 4-4, with Tenney having two goals and White and Phillips one each and Benson, Messina, Schofield, Tenney, Lynch and Kelly having assists.

● ***Girl's Hockey***

## Team Quincy Moves Into Top Place

Team Quincy moved into first place in the Quincy Girls Hockey League with a 3-2 win over Squantum at the Quincy Youth Arena.

Karen Cullen scored for Team Quincy in the first period unassisted and scored again in the second period with Lauri Barba assisting. Jean Crossen made it 3-0 in the second period with Sue Gallery assisting, but Squantum just missed tying it up as Lauren Apollo scored twice in the last period with Marie McArdle having an assist.

The Red Barons and Bob Charles Transportation Co. played to a 2-2 tie.

Susan Dacey scored in the first period unassisted and Joan Lally scored an unassisted goal in the second period to put Charles ahead, 2-0, but Jean Kelly scored for the Barons in the third period and, just when it looked like a 2-1 Charles win, Kristin O'Gara rushed off the Baron bench, broke up a Charles play and Sherry Craig scored with just three seconds left to tie it. Kelly assisted.

## Girls A Team Bows

The Quincy Girls A hockey team scored late in the game to tie Beverly, 2-2, last Sunday at the Danvers Twin Rinks.

After a scoreless first period, Beverly took the lead 11 minutes into the second period. Quincy tied it on Marry Ellen Riordan's goal with Sherry Craig assisting. Beverly went out in front again in the final period but Joan Lewis scored an unassisted goal to tie it again for Quincy.

Sunday the Quincy girls will play Saugus at 3:10 at Danvers.

## Junior Baseball Fund Dance Nov. 29

Quincy junior baseball leagues will sponsor a dance Saturday, Nov. 29, at St. Ann's School Hall, Wollaston, from 8 p.m. to midnight.

Proceeds will help defray the cost of equipment and uniforms for the 1976 season.

For ticket information call George Derrane at 773-1078.

**SUBURBAN LEAGUE FOOTBALL**

| | W | L | T | Pts. |
|---|---|---|---|---|
| N TH QUINCY | 4 | 1 | 0 | 8 |
| Brookline | 4 | 1 | 0 | 8 |
| Newton North | 3 | 1 | 0 | 6 |
| Brockton | *3 | 2 | 0 | 6 |
| Waltham | 2 | 3 | 0 | 4 |
| QUINCY | 1 | 3 | 0 | 2 |
| Weymouth North | 0 | 6 | 0 | 0 |


*Evening Degree Programs?*

YES! at

**Quincy** JUNIOR COLLEGE

For Veterans, Working People

**Phone Dean Mula 471-2470**

*New & Continuing Jan.'76 Programs*

Save Gas and Money ... shop locally.

*Get Out Of The Kitchen*

Learn to Play

**TENNIS**

at The

**BOSTON HARBOR MARINA TENNIS CLUB**

Special Clinics
For Women
Weekdays 7-5 $3.
Per Lesson on groups of 8 or less
Weekends $4 per lesson groups of 8 or less
4 Professionals Available

542 E. Squantum St., Quincy

Call 328-6040

**Special**

LIONEL

**NESCO**

**TV and Model Trains**

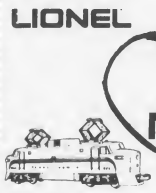

**Electric Train Sets $19.95 and up**

**423 Hancock St. North Quincy**

THE PRICE IS UP

**SELL NOW SCRAP**

Copper, Brass, Cast Iron and Steel

**PDM**

The Name in Scrap on The South Shore
175 Intervale St., Quincy
Formerly Haynes Scrap Yard

**472-9251**

● *Bantam House*

# Baskin, Burgin, Doran Rack Up Wins

Baskin Robbins blanked Johnson, 6-0, in the Bantam House League with Danny Roche having two goals and Dick Newcombe, Dennis Harrington, Ed Doherty and Billy Clifford one each.

Doherty, Harrington, John Mason all had two assists and Steve Healy, Dick Reinhardt and Roche one apiece.

Burgin Platner defeated Trucks of Quincy, 3-1, with Mike Panico scoring twice and Frank O'Connor once. Steve Shoemaker, Fran Straughn and Jim Sayers had assists. Bob Collins scored for Trucks with assists for Paul Reardon and Ed Marella.

Doran & Horrigan topped Noonan, 5-2, with Tim Ricciardi having two goals and Dick Ryan, John Rizzi and Brian Norton one each. Norton had three assists and Eddie Powers, Bob Monahan, Rizzi, Mike Lobby and Ricciardi one each. Steve Chaisson and Dan Molloy had the Noonan goals and Dan Roche and Ed Butts assists.

# Abbott's Ties Cox In Midget House

Abbott's Red team tied Cox Rambler, 2-2, in the Midget House League with Abbott goals by Kevin Whelan and Dave Abbott and assists for Pat Clifford, Paul McDonald and Larry Burak. Dick McArthur and Mike Wilson scored for Cox with assists for Kevin Garity and Mark O'Brien.

Suburban edged Bachelor's Blue team, 3-2, with Dan Boti having two goals and Joe Valante one. Pat Cummings had three assists and Brian Marks one. Mike Gallagher and Tom Bamberry had the Blue team goals and Mike Noone, Jim LaBerge and Gallagher had assists.

# Barry's Tops Lydon In Mite House

Barry's Deli topped Lydon-Russell, 4-2, in the Mite House League.

Dick Fitzpatrick had two goals and Jim Martin and Mike Hayes one each, while assists went to Pat Harrington, Fitzpatrick and Chris Gray. Lydon goals were scored by Mark Loughman and Mark McCabe with assists for McCabe and Timmy Duff.

Village Food and Balducci's played to a scoreless tie.

# Midget A's Notches 8th Straight, 4-1

The red hot Midget A team ran its perfect record to 8-0-0 with a 4-1 win over Weymouth in a South Shore Conference game at Charles River Rink.

Tom Cahill had two goals and Brian Bertoni and John Mitchell one each. Bertoni had three assists, Jim Shea two and Cahill one.

Quincy has outscored the opposition, 70-13, with outstanding performances in goal by Jeff Nord and Ronnie Bereszniewicz.

The Midget A's are also playing in the Mass. Youth Hockey Association with Milford, Lexington, Hudson, Marlboro, Natick and Sudbury.

Quincy edged Lexington, 4-3, with Cahill, Bertoni, Shea and John Andrews scoring the goals and Bertoni and John Mitchell having two assists each and Cahill one. The winning goal was scored by Andrews, a defenseman, with six seconds left in the game.

# Mite A's Roll

There seems to be no stopping the Mite A hockey team, coached by Tom Connolly.

The Mite A's overpowered Hull, 10-2, with Timmy Collins in goal. Bobby Kane had two goals and John Reinhardt, Marc Basch, Ted Hohman, Kevin Zanardelli, Sean Barry, Jim Milano, Marc Abboud and P. J. Hussey one each. Barry had three assists, Reinhardt, Hohman, Milano and Robby Reidy two each and Basch, Abboud, Mark Walsh, Peter Furtado and Kane one apiece.

HOURLY TO LOGAN AIRPORT

| | |
|---|---|
| Brockton | $8.00 |
| Randolph | $6.50 |
| Braintree | $5.50 |
| Milton | $4.50 |

Hudson Bus Lines

1-800-732-3320

Paul F. Curry President

**My Copy Centers Are Money-Makers!**

Because of my background of 15 years in the business, I've been able to design my Copy Centers to concentrate on the most profitable areas of this fastest growing business-service opportunity in America.

● We'll prove it to you. We introduce you to owners of established Curry Copy Centers.

● We do everything to get you started, including bringing in your customers.

If you're serious about a business of your own we can probably even arrange financing.

Call anytime (617) 791-3192, or write.

**Curry Copy Centers Of America, Inc.**

43 Harvard Street, Worcester, Mass. 01608


● *Squirt House*

# McGinn, Drury, McSweeney Win

In the Squirt House League McGinn Shell Station defeated Tolson's Tigers, 4-2, on goals by Doug Concannon, Mike Chenette, Bob Foreman and Rick Kelley. Luis Gonzales and Paul McMillan had assists.

Mike Riley and John Burm scored for Tolson with assists for Riley and John DiPietro.

Drury Club defeated Dee Dees, 7-1, with Kevin Jennette and Tim Barry having two goals each and Tim McGrath, Mike Molloy and Bud McCarthy one apiece. McGrath had two assists and Sean Aruda, Tom Boussy, Barry, Sean Loughman, Jim McDonough, Jim Drury and Greg Rennie one each. For Dee Dees Mike O'Connor had the goal and Ray Welliver an assist.

McSweeney Club walloped Feeney's Devils, 7-1, with Dick Marnell, Bill O'Brien and Jim McSweeney having two goals each and Mike Connelly one. Joey Engrassia and Connelly had two assists each and McSweeney, O'Brien and Rick Cicchese one apiece. Bebe Castilla scored for Feeney's with John Krantz and Bill Galvin assisting.

McCann Steel topped Edgren Club, 6-3, with Mark Lamie having the hat trick, Kevin O'Brien two goals and Mark McManus one. McManus and Danny Hall had two assists each and Lamie one. Frank Griffin had two goals and Chris Hurley one for Edgren with Steve Dennelsbeck having an assist.

● *Pee Wee House*

# Harold, McInnis Keohane's, In Wins

Paul Harold Club topped Quincy Teachers, 5-2, in the Pee Wee House League with Brian Murphy, Kevin McSweeney, Gerry O'Rourke, Mike Cavanaugh and Dave Preskenis having the goals.

Darryl Connolly had two assists and Brian Sullivan and Dick Wright one each. Mike Ferreira and Kevin Coyman had the Teachers' goals with assists for Ferreira and Don Reidy.

McInnis Construction nipped Morrisette Post, 6-5, with Pete Palmer, Jack Mahoney, John Kenny, Glenn Collins, Brian Mock and Brian Donovan scoring for McInnis. Pat Doherty had two assists and Bill Thomas, Palmer and Mock one each. Joe Toomey, Jim Doyle, Frank Maloney, Joe Carroll and Bill Roche scored for Morrisette with assists for Maloney, Bob Fair and Bill Gray.

Keohane's defeated UCT, 5-1, on two goals by Tom Hennessey and one each by Phil Phillips, Bob Ready and Dave DiCarlo. Kevin McCormack, Jim Ferrara and Ready had two assists apiece and Tom Hennessey and Phillips one each. Mike Nevins had the UCT goal with an assist for Al Devincentis.

Wollaston Theater blanked Stevens Appliance, 4-0, with Mike Donovan in goal. Scott Freeman, Steve Hall, Tony Chiocchio and Steve DeLuca had the goals and Freeman two assists and Mike Chiocchio, Glen McDonald, Ed Campbell and Paul Healy one each.

Ryan Club topped Toland Club, 7-5, with Bob Welch having the hat trick for Ryan and John Fortin, Bryan Flynn, Steve Baylis and Timmy Ryan a goal each. Bryan Flynn had four assists, Dave Hicks two, Ryan two, Dave Clifford two and Todd McGregor, Joe Melia and Bob Welch one apiece. Toland goals were scored by Fred Caldwell, Bill Flanagan, Ed Page, Tom Richards and Jim DiPietro with three assists for DiPietro, two by Hicks and one by Bob Maimaron.

The Pee Wee House League All-Stars lost to Braintree all-stars, 3-2, with Phillips and Ready having the Quincy goals and Hennessey an assist.

## Sports News Early Deadline

Because of Thanksgiving, The Quincy Sun will be published Wednesday, Nov. 26 instead of Thursday next week.

All sports news, youth hockey, bowling, etc., must be in the office by 11 A.M. Monday Nov. 24 in order to make next week's edition.


*Floral Arrangements and Colorful Mums*

*Order Now*

*Designs of Distinction*

*We Deliver and Wire Everywhere*

671 Hancock St., Quincy

***Wollaston Florists***

472-2855 or 472-2996


## CITY OF QUINCY

# VOTER REGISTRATION

**Wednesday November 26, 1975**

**AT CITY HALL — HANCOCK STREET**

**from 8:30 a.m. to 10:00 p.m.**

**THIS BEING THE LAST DAY FOR REGISTRATION**

BEFORE THE SPECIAL STATE ELECTION [4TH NORFOLK] ON DECEMBER 16, 1975

The 4th Norfolk District is comprised of the following UNDERLINED STATE WARDS AND PRECINCTS, with the City equivalent Wards and Precincts in small parenthesis.

4-1 [4-1] MORRISETTE POST

4-2 [4-2] WILLARD SCHOOL

4-3 [4-3] MORRISETTE POST

4-4 [4-4] GRIDLEY BRYANT SCHOOL

5-1 [5-1] FIRST BAPTIST CHURCH

5-2 [3-5] WOLLASTON SCHOOL

5-3 [5-3] WOLLASTON METHODIST CHURCH

5-6 [3-4] WOLLASTON SCHOOL

5-7 [5-2] WOLLASTON METHODIST CHURCH

5-8 [3-3] WOLLASTON SCHOOL

6-8 [3-6] MONTCLAIR SCHOOL

John M. Gillis
Clerk, Board of Registrars

# 800 CETA Trained Workers Available For Jobs

Quincy's Office of Manpower Development has offered Quincy and South Shore area businesses the opportunity to employ some 800 skilled workers, all trained under the federally-sponsored Comprehensive Employment and Training Act [CETA].

Over 200 area businessmen and women attended an early-morning conference Tuesday held at the State Street South complex in North Quincy.

Mayor Walter J. Hannon told the group some 800 residents of Quincy and 10 other South Shore communities will need jobs between now and June 30 when CETA program funding expires.

According to Quincy's CETA Director Paul Ricca, participants in the program were expected to secure employment in the private sector after wofking for one year or less.

Emphasizing the preparedness of these employees, Hannon told the businessmen employment of these individuals would save them money. He said:

"As a former businessman, I know how difficult it is to find the right employees - the people who will give a full day's work for a full day's pay.

"All of you have spent hundreds and thousands of dollars searching for the right people. How much has it cost you to hire someone only to discover that you have made a wrong decision?

"Our CETA office in Quincy is prepared to help you choose employees with a good work record - people you can count on. In other words, I have invited you here to save you money."

The Quincy CETA office will provide referral services, screening and recruiting to interested businesses at no charge.

Officials also explained to businessmen the on-the-job training program under which the federal government pays 50 per cent of an employee's salary. To date, participating firms have received over $350,000 in reimbursements for training new employees.

All businessmen and women attending the conference received a business reply card on which to indicate their interest in the on-the-job training program and free employee referrals.

# Health Department Offers Many Free Services

[Cont'd from Page 1]

centers, and public and private schools, the department provides children with proper and essential immunizations.

Dr. Mahoney estimates 80 percent to 90 percent of Quincy children are fully immunized.

For adults an immunization service is also provided. PAP smears, chest X-rays, electrocardiograms, and other tests are also offered for adults at no charge. Along with regular daytime scheduling, the department offers two evening clinics each month for adults. A routine examination that normally would cost $50 to $60 is administered for free by the department.

"We do have areas we know are low income, and they are very heavy on appointments," said Dr. Mahoney. "But we do not restrict anyone from coming."

For many years, the Quincy Public Health Department provided free dental work only to children up to age six. But because of the "economics of the times," the program has been extended to include all school children to grade 12.

The two full-time and two part-time dentists "never run short of patients," said Dr. Mahoney. Currently the department has a long list of children scheduled for appointments. Scheduling is handled through Quincy schools, and each day the Dental Division takes children from a different school.

"When you have four or five kids in the family," said Mahoney, "and you get a heavy dental bill, it becomes a pretty expensive proposition." The department's free services eliminates this financial strain.

Since Dr. Mahoney has taken over the department, the sanitation and nursing programs have been bolstered, and adult evening clinics have been initiated.

"At the time I took [the position of director], I thought 'Quincy has been good to me,' and so I said I would take [the job] and try to do what I could with it, said Mahoney, whose term ends in January. "But my love is really private practice."

# Education Week Open House At Broad Meadows

Broad Meadows Junior High School will hold an "open house" as part of American Education Week.

Parents are invited to visit the school from 9 a.m. to 11 a.m. Nov. 20 and 21.

Student guides will be available to take parents on tour of the building. Babysitting service will also be available at the school. Parents may also visit classes of the teaching teams. The school's administrators and counselors will also be on hand to meet with parents.

# Houghs Neck Post Turkey-Rama Friday

Houghs Neck Legion Post will hold the first of two Turkey-Ramas Friday at 8 p.m. at the Post Home, 1116 Sea St

Funds will go toward the annual Christmas Party for some 600 children of the Houghs Neck area. At the annual party, a toy and a box of candy are presented to each child, and there is a program of entertainment.

John Christensen is chairman for the event which is open to the public.

# Planning Board Hearing On Assabet Rd. Land

The Quincy Planning Board will hold a public hearing Monday, Nov. 24 to consider sub-dividing land located on an extension of Assabet Rd., Merrymount.

The subdivision of Assabet Rd numbered 47-57 proposes to extend the road approximately 150 feet north of the northerly side of Squanto Rd.

The meeting will begin at 3 p.m.

# Food Stamp Representative

A state food stamp representative serving Quincy, Milton and Braintree is now stationed at the Southwest Community Center, 372 Granite St., Monday through Friday from 9 a.m. to 1 p.m.

Food stamp applicants taking out forms after 1 p.m. will be required to return the following day for a personal interview with the representative or to bring the completed application to the food stamp unit at the Norfolk County Bank, 1381 Hancock St., second floor.


TOWNE'S 329 TEEN DRIVER EDUCATION COURSE
New Class Starting
November 24 3 to 5 P.M.
ONE LOW "STUDENT DISCOUNT" PRICE
INCLUDES CAR FOR ROAD TEST
TOWNE AUTO SCHOOL
90 WASHINGTON ST., QUINCY
Licensed by Registrar Motor Vehicles
Our Graduates Receive Maximum Insurance Savings
For Reservations Call 773-1173

NEWSCARRIERS WANTED
Here's a chance to earn extra money by building a Quincy Sun home delivery route.
Telephone: 471-3100

RENT A NEW CAR
FREE NATIONWIDE RESERVATIONS
WE RENT FORDS AND OTHER FINE CARS
FREE OUT-OF-TOWN RESERVATIONS — 800-874-5000
(no charge to calling party)
ECONO-CAR A SERVICE OF WESTINGHOUSE
$8.00 24 hrs. Plus .08 per mile
$21 WEEKEND Plus .08 per mile
FRIDAY-MONDAY 9 a.m.
Car Stolen or Damaged?
Call Us!
Check with your insurance agent for Theft or Loss of Use Coverage.
Our rates may allow you to Rent a car at Special Low Rates
'You get a clean car with every rental'
Econo Car Rental
[we're the ones that cost less]
459 Southern Artery Quincy
[at Quincy Minit Car Wash]
Hrs: 8 - 5 Mon., - Sat. 1 Sunday
479-4098

AUTO GLASS
Expert Installation
REPLACED PROMPTLY
Use our Pickup & Delivery and Mobile Service.
WE PROCESS YOUR INSURANCE CLAIM
BankAmericard Master Charge
QUINCY SETTLES GLASS MARSHFIELD
196 Washington St. Tel: 479-4400
Route 139 Tel: 834-6583

JANUARY ADMISSIONS?
New & Continuing Jan. 76 Programs?
YES! at
QUINCY JUNIOR COLLEGE
Phone DEAN SALUTI 471-2470
For a personal appointment
* Where 99% graduates transfer or enter employment

Social Night
Every Sunday Early Bird 7 P.M.
Doors will open at 5:45
Cardinal Cushing School
Hanover - Rt. 53
Formerly St. Colletta's
20 DOOR PRIZES EVERY NIGHT
Nov. 23 - 20 Turkeys
Free ample parking
Police protected
Highest prizes state allows
Spacious new facility
Free refreshments
Non smokers room

SUBSCRIPTION FORM
FILL OUT THIS SUBSCRIPTION BLANK AND MAIL
QUINCY SUN 1372 HANCOCK ST., QUINCY 02169
NAME ----------
STREET ----------
CITY ---------- STATE -------- ZIP CODE ----
CHECK ONE OF TWO BOXES BELOW
[ ] ENCLOSED IS MY CHECK FOR $4.00 OUT OF STATE $5.00
[ ] PLEASE BILL ME FOR $4.00

# ENTERTAINMENT/ARTS

*2 Shows Nov. 25*

## Al Martino To Star At Carlton House New Lounge Grand Opening

Singing star Al Martino will perform Tuesday, Nov. 25 at the Carlton House, North Quincy, helping to celebrate the grand opening of the motel's newly renovated and expanded lounge.

Backed by a 15-piece orchestra, Martino will present two shows that evening, one at 9:30 p.m., the other at 12 midnight. Tickets for the performances can be purchased at the motel or Hub Ticket.

The year of 1975 finds Martino at the height of his career with his Capitol album, "To The Door of The Sun". Singing both in Italian and English, Martino proves once again that he brings that "something extra" to a song.

So great is his popularity in Europe that he was flown all the way to Germany just to sing one song, the rousing "Come Into My Life", at the German National Press Ball in Bonn, one of the most glittering events of the year in the German capital.

When not appearing in Las Vegas or supperclubs across the country, Martino enjoys the baronial splendor of his Beverly Hills home which he shares with his wife, Judi, and their two children, Debbie and Alison. His pride and joy is a magnificent studio he designed and constructed at the rear of the main building so that he can work at home without interruptions.

The studio includes a kitchen and bar, plus sleeping quarters, so that Martino can work around the clock when the spirits of creativity move him.

The success Martino enjoys today represents a long and difficult climb up the career ladder from his days in Philadelphia where he was born Alfred Cini. His first break into show business occurred when he won first prize on the Arthur Godfrey Talent Scouts Show, the platform that launched a number of today's stars.

Martino later recorded the song that won for him – "Here In My Heart" – and the young bricklayer's son watched in amazement as the record shot over the million mark in sales.

"It was too much too soon," he reflects today. "I simply wasn't prepared for the demands of instant success." For a time he simply stopped singing, making an unsuccessful attempt to enter the construction business in California.

AL MARTINO

Eventually, Martino returned to singing. He went to Europe and spent seven years singing in clubs throughout England, gaining the experience and maturity that were missing before.

When he returned to the U.S., he gambled $14,000 of his own money to record "The Exciting Voice of Al Martino". He took the album to Capitol Records, and they were so impressed that a deal was made immediately for its release on the Capitol label. This was followed by a series of singles including the smash hit, "I Love You Because," which finally brought stardom in his native land.

This initial success has been followed by many others, with "Spanish Eyes" being perhaps the most notable. His albums "Summer of '42" and "I Wish You Love, Al" also found highly receptive audiences.

The year of 1972 marked another milestone in Martino's career when he was selected to play the key role of Johnny Fontane in "The Godfather", one of the most successful films in Hollywood's history. Martino found working in motion pictures was frequently a study in frustration with the repeated delays and extended periods of idleness. While not ruling out film roles in the future, Martino is not getting carried away with himself as an actor as some singers have been prone to do.

Meanwhile, Martino continues to explore exciting new musical adventures as he travels throughout the world. He found himself recording the album "Country Style" in Nashville, the spiritual home of country and western music. "The sound, the feeling there, is very special," he explained.

## Curtain Call Tryouts For 'Touches'

Auditions for Curtain Call Theatre's production of "Finishing Touches" will be held Monday and Tuesday, Nov. 24, 25, in the Theatre Club House, Puritan Bridge Club Building, Commercial St., Braintree.

Auditions will begin at 8 p.m. both nights and will be open to the public.

**MUSIC SALES UP**

**Musical instrument sales have climbed about 15 per cent over the past three years and the record-breaking volume should continue in 1976, according to the National Association of Band Instrument Manufacturers.**

## Hingham Civic Theatre To Present 'Girl Crazy'

Three Quincy residents will perform in the Hingham Civic Music Theatre's weekend production of George Gershwin's "Girl Crazy".

Ruth Ferrara, Paul Frazer and Tom Dowling will number among the cast presenting the famous musical Friday and Saturday at Hingham High School, 41 Pleasant St., Hingham.

Both performances will begin at 8 p.m.

Directed by Violet Villani, the musical includes such favorites as "Strike Up The Band", "Embraceable You", "I Got Rhythm", "I'm Bidin' My Time", and "But Not For Me".

David Brayton is music director and Caroline Mahar, choreographer.


**Wollaston Theatre**
**14 Beale Street**
Benefit Performance
*'Oliver'*
For Wollaston Community After Care Center
Friday, November 28, 1975 - 2:00 P.M. Matinee
*Advance Ticket Sale Thrift Store - Second Time Around* *25 Temple St., Quincy and Wollaston Theatre Nov. 28*
Donation $1.00

The Carlton Hotel Corporation presents the incomparable
**AL MARTINO**
with fifteen piece orchestra in a perfect nightclub setting
**two shows nightly**
tickets: $10 & $4 good for both shows
on sale at either hotel or Hub Ticket
in Quincy
**November 25th**
This is our way of celebrating the opening of our brand new lounge at the Carlton House. Watch for the grand opening of our new restaurant there.
the CARLTON HOUSE
at the Neponset River Bridge, Quincy • 328-1500

DUTTON'S RESTAURANT
*Daily Luncheon Specials*
*Featuring our Famous Broiled Scrod or Roast Turkey Shrimp – Clams and more*
Entertainment Nightly
Sing-Along with Myrtle And Elva
Sun., Mon., Tues., & Wed.
Every Thurs., Fri., and Sat. Evening
Edie & Jim
Dancing and Listening
GREEK ENTERTAINMENT
DELPHI V
Greek Dancing
Fri. & Sat. Eves. 10 to 2
125 SEA ST. QUINCY
471-1623
DUTTON'S

*Hudson Lines*
**ESCOURTED TOURS**
**RADIO CITY & MACY'S THANKSGIVING DAY PARADE**
NOVEMBER 26, 27
TWIN $65 Per Person SINGLE $75
**CHRISTMAS TOUR TRINKAUS MANOR**
DECEMBER 12, 13, 14
TWIN $105 Per Person SINGLE $115
For information and reservations CALL JOYCE . . . or your travel agent.
*Hudson Lines*
70 UNION ST., MEDFORD
MASS. N.H.
395-8080 883-6644

**Summer is coming!**
and so is Christmas
and Anniversaries
and Mother's Day
and Graduation
and Birthdays
and other gift giving occasions
Give an always welcome SOUTH SHORE MUSIC CIRCUS GIFT CERTIFICATE. Any denomination you wish...from $10.00 up.
GIFT CERTIFICATES can be used as cash in purchasing tickets to any of the star-studded attractions at SOUTH SHORE MUSIC CIRCUS in the Summer of '76. They may also be applied to Subscription orders. So get into the Spirit and ORDER NOW.
HERE IS HOW:
1. List the number of GIFT CERTIFICATES you want and the cash amount of each. 2. Send with a check for total amount to:
SOUTH SHORE MUSIC CIRCUS
Box 325 Cohasset, Mass. 02025
We will send you an attractive gift certificate and envelope for each of your orders. GIVE ENTERTAINMENT THIS YEAR!!!
SOUTH SHORE MUSIC CIRCUS

# TV SPOTLIGHT

By ROBERT J. DONOVAN

## BEST BETS NOV. 20 - 26

### MOVIES

**Thursday, November 20**

**8 p.m. - Ch. 56** HELLFIGHTERS - John Wayne, Katherine Ross, Jim Hutton and Vera Miles star in the drama of men who fight oilwell fires and the women who struggles to share their lives.
**9 p.m. - Ch. 7** NIGHT OF THE GENERALS - starring Peter O'Toole and Omar Sharif.

**Friday, November 21**

**9 p.m. - Ch. 5** MURDER ON FLIGHT 502 - An all-star cast highlights this made-for-TV film about a plane ride that turns into an ordeal of suspense when a letter is found stating that someone will be murdered before the jet lands.

Carry In TV
Repair Service
For Domestic and
Imported TVs
NESCO TV 423 Hancock St. North Quincy

**Saturday, November 22**

**1:30 p.m. - Ch. 4** A Jerry Lewis Double Feature. DON'T GIVE UP THE SHIP. Followed at 3 p.m. by VISIT TO A SMALL PLANET.
**8 p.m. - Ch. 56** A Salute to John F. Kennedy. P.T. 109. Cliff Robertson stars as Lt. John F. Kennedy in this harrowing story of a PT crew stranded in the Pacific.
**9 p.m. - Ch. 4** DR.ZHIVAGO. Part I. David Lean's Academy Award-winning epic drama set against the background of war-torn Russia in the years between 1903 and 1943. Starring Omar Sharif and Julie Christie.

**Sunday, November 23**

**2 p.m. - Ch. 56** POCKETFUL OF MIRACLES - Bette Davis stars as Apple Annie in this Damon Runyon tale co-starring Peter Falk, Hope Lange, Glenn Ford and Ann-Margaret.
**7 p.m. - Ch. 4** WILLY WONKA AND THE CHOCOLATE FACTORY - Gene Wilder stars in this musical fantasy about an infamous confectioner who offers five children the prize of a tour of his chocolate factory and a lifetime supply of candy.
**8 p.m. - Ch. 56** THE HUNCHBACK OF NOTRE DAME - Victor Hugo's 1939 medieval horror melodrama of a gypsy girl saved from a Paris mob by the Hunchback. Charles Laughton stars.

**Monday, November 24**

**9 p.m. - Ch. 4** DR. ZHIVAGO. Part II.

**Tuesday, November 25**

**8 p.m. - Ch. 56** BULLIT - Steve McQueen is a tough aggressive police detective who senses something fishy behind an assignment to guard a criminal witness for a Senate hearing. Contains a classic crashing car chase.

**Wednesday, November 26**

**9 a.m. - Ch. 56** ELIZABETH THE QUEEN - Bette Davis and Errol Flynn star in this story set in Shakespeare's England.
**8 p.m. - Ch. 4** An All-Disney Night on NBC. PROWLERS OF THE EVERGLADES - The story of the vast primitive Everglades of Florida as told through the lives of its animal inhabitants. Followed at 8:30 by THE MOON SPINNERS - Hayley Mills stars in this popular Disney feature about a young English woman traveling with her aunt on the Mediterranean island of Crete.
**8 p.m. - Ch. 56** STREETS OF SAN FRANCISCO - Karl Malden and Michael Douglas in the made-for-TV movie which served as a pilot for the successful police series.

### SPECIALS

**Thursday, November 20**

**8 p.m. - Ch. 4** THE MacLEAN STEVENSON SHOW - variety special. Guests: Raquel Welch and The 5th Dimension.
**8 p.m. - Ch. 2** THE LANDLORD'S TALE - What most people know about Paul Revere would fit on the side of a silver bowl. And most of it would be inaccurate. This special production separates historical fact from the various legends surrounding Revere and the 18th century world he lived in.
**9 p.m. - Ch. 2** CLASSIC THEATRE: HEDDA GABLER - Janet Suzman gives a fiery performance as Ibsen's all-destructive heroine trapped in a man's world.
**9 p.m. - Ch. 4** ANN-MARGARET SMITH - Ann-Margaret stars in a musical comedy special with guests Sid Caesar, Michel Legrand, Roger Smith and the Scottish Rock group, Bay City Rollers.
**10 p.m. - Ch. 4** DEAN MARTIN ROASTS VALERIE HARPER – The star of "Rhoda" is roasted by her husband and TV family as well as Red Buttons, Jack Albertson, Georgia Engel, Phyllis Diller, Edward Asner, Rich Little, Shelley Winters and Foster Brooks.

**Saturday, November 22**

**1 p.m. - Ch. 7** CBS CHILDREN'S FILM FESTIVAL - "What's A City All About.
**3 p.m. - Ch. 7** ROCK 'N FUN MAGIC SHOW.
**7 p.m. - Ch. 7** LAWRENCE WELK THANKSGIVING SHOW.
**8 p.m. - Ch. 7** A CHARLIE BROWN THANKSGIVING - The Peanuts gang return in a holiday treat.
**8:30 p.m. - Ch. 2** THE EDELIN CONVICTION - [a repeat of a telecast earlier in the week.]
**11:30 p.m. - Ch. 4** SATURDAY NIGHT - a comedy variety series live from New York.

**Sunday, November 23**

**10 p.m. - Ch. 56** LOU GORDON SHOW - Exclusive Interview. Lou Gordon will question F. Lee Bailey, counselor for Patty Hearst, regarding the Hearst case.

**Monday, November 24**

**8 p.m. - Ch. 2** WHY ME? - special broadcast on breast cancer, hosted by Lee Grant.
**8 p.m. - Ch. 4** SHOW OF SHOWS - Comedy like they don't make anymore. Laughter and nostalgia from TV's Golden Age is presented by Sid Caesar, Imogene Coca, Carl Reiner, Howard Morris and Louis Nye.

**Wednesday, November 26**

**9 p.m. - Ch. 2** GREAT PERFORMANCES - Leonard Bernstein conducts the New York Philharmonic in Tchaikovsky's Andante Cantabile and Fourth Symphony. Simulcast in FM.

### SPORTS

**Sunday, November 23**

**12:30 p.m. - Ch. 4** PATRIOTS '75 WITH LEN BERMAN - Preview of the Patriots/Buffalo game.
**1 p.m. - Ch. 4** PATRIOTS VS. BUFFALO
**2 p.m. - Ch. 44** GRAND MASTERS TENNIS - Finals of the Almaden Grand Masters Tennis Tour, Vintage '75, from Lakeway, Texas.
**4 p.m. - Ch. 4** OAKLAND RAIDERS VS. WASHINGTON REDSKINS.

SALES - SERVICE
AUSTIN
Radio and TV inc.
53 Franklin Street
Quincy 472-4775
Zenith Warranty Service Station

DECEPTIVELY PEACEFUL – Omar Sharif in the title role of Yuri Zhivago, and Geraldine Chaplin, as Tonya, enjoy the calm before the storm in "Dr. Zhivago," to be colorcast as a two-part presentation on NBC Nov. 22 and Nov. 24.

## Award Blockbuster 'Dr. Zhivago' On Ch. 4

With a cast international in scope and a theme universal in appeal, "Dr. Zhivago" will be shown on NBC [Channel 4] this week in two parts, Saturday and Monday evenings.

"Dr. Zhivago" is the story of a Russian man torn between two women, living in a country torn by war. As evidence of its truly epic qualities, the David Lean film received six Academy Awards, including Best Screenplay, Best Movie Score and Best Costumes.

Boris Pasternak wrote "Dr. Zhivao" in 1957. He was one of the few surviving Russian poets, and "Dr. Zhivago" was the first original work he had published after a 25-year silence. When he broke that silence he was hailed as a literary genius in the West, and denounced as a traitor in his own country.

In 1958, Pasternak was awarded the Nobel Prize for literature, but with his award came the threats and humiliations that forced him to reject the prize.

Omar Sharif stars as Yuri Zhivago in the title role. Geraldine Chaplin, the daughter of Charlie Chaplin, made her cinematic debut as Tonya, the beautiful young wife of Zhivago. The award-winning Julie Christie plays the role of Lara, Zhivago's mistress. Rounding out the cast are Sir Ralph Richardson, Rita Tushingham, Sir Alec Guiness and Rod Steiger, who plays the corrupt lawyer, Komarovsky.

"Dr. Zhivago" has been a major motion picture event everywhere since its release in 1966. Movie-goers in more than forty countries have helped to make "Dr. Zhivago" one of the greatest international successes of the decade. NBC is now bringing this rich masterpiece into your living rooms for the enjoyment of everyone. Don't miss it.

Free Initialing
With Purchase of
Luggage And
Leather Goods
JASON'S MUSIC AND LUGGAGE
1514 HANCOCK ST., QUINCY

### —TV QUIZ—

This week's trivia topic is television:

1. What was the Manhattan address of Lucille Ball and Desi Arnaz on "I Love Lucy"?
2. Who sings the theme song for "The Mary Tyler Moore Show"? What singer has recorded a commercial version of the same song?
3. What was Bob Denver's character name opposite Dwayne Hickman's "Dobie Gillis"?
4. On the old "Dick Van Dyke Show", what was the name of Morey Amsterdam's wife?
5. What is the organization of planets known as on "Star Trek"?

ANSWERS

1. 623 East 68th Street.
2. Sonny Curtis. Sammy Davis, Jr.
3. Maynard G. Krebbs.
4. Pickles.
5. The Federation.

# TV SPOTLIGHT

## TV SHORTS

### CBS Planning Special On Edward R. Murrow

By ROBERT J. DONOVAN

WBZ-TV's TONY PEPPER was cited by the President during Ford's recent visit to Boston. Pepper is national chairman of "Flame of Hope" which was praised by Ford for its work with retarded adults ... CBS is planning a two hour special on the life of EDWARD R. MURROW ... PAUL SIMON has been scheduled for an NBC special next season. Simon has arranged for his December concerts in London and Amsterdam to be filmed for possible use in the broadcast, "Smilin' Simon & His Friends" ... LUCILLE BALL and JACKIE GLEASON will be teaming up for a special the first week of December ... BING CROSBY and FRED ASTAIRE will be seen in a Christmas show the same evening ... DR. TIMOTHY JOHNSON, host of WCVB-TV's "House Call" has a new paperback book out. "Doctor! What You Should Know About Health Care Before You Call A Physician" is based on the popular Channel 5 series ... On Dec. 1, "As The World Turns" will begin its new hour-long format. On the same day, ABC is planning a 90 minute showing of "The Edge of Night." In the same vain, NBC has dissolved plans to present a three hour version of "Days of Our Lives" ... CBS hopes to boost its afternoon ratings by scheduling "All In The Family" reruns each day at 3 p.m. ... BOB BARKER will be CBS's man for the seventh consecutive year when Pasadena's Tournament of Roses Parade is seen on New Year's Day ... Isn't it unusual that Channel 7, which once took pot shots at Channel 4's two-man news programs, claiming that "two heads are not necessarily better than one," now has two anchormen? ... JOAN FONTAINE has taped a special two hour episode of "Cannon" ... JOHNNY WEISSMULLER, appearing with five other Tarzans on "The Mike Douglas Show," maintains that he originated the "Tarzan yell." Supposedly a director heard him yodeling and immediately used the impromptu vocalizing in the film. Also appearing with Mike Douglas was JIM PIERCE, the oldest living Tarzan. His first feature length Tarzan film earned him a grand total of $75 per week. He later married the daughter of Tarzan creator, Edgar Rice Burroughs ... MARIO PUZO, who wrote "The Godfather," is currently preparing a screenplay based on the comic-book and television character, Superman ... Of all the made-for-TV films broadcast during the 1974-75 television season, "Sarah T. – Portrait of a Teen-Age Alcoholic," starring LINDA BLAIR, received the highest ratings ... NBC's EDWIN NEWMAN and ABC's HARRY REASONER were featured speakers at last week's convention of Sigma Delta Chi, the Society of Professional Journalists ... Watch for "The Bible" on CBS next month. The three hour film will be broadcast on December 19.

## 20 YEARS AGO

Twenty years ago on television:

Hal March was hosting "The $64,000 Question" ... "Dragnet" had just begun its fifth season ... Douglas Fairbanks was the guest star on "The Martha Raye Show" ... CBS decided to change the title of "You'll Never Get Rich" to "The Phil Silvers Show" ... Edward R. Murrow visited with author, John Gunther, and actress, Julie Harris, on "Person to Person" ... Pope Pius XII told members of the European Radio Union that television could play an important role in reuniting the family. He could also see television assisting the church by bringing religious services to shut-ins ... Noel Coward and Mary Martin appeared in "Together With Music." He sang "Mad Dogs and Englishmen" while she did several favorites from "South Pacific" ... Cab Calloway was guesting on Steve Allen's "Tonight Show" ... On "The Life of Riley," Riley had built a boat in his living room ... Ozzie and Harriet faced a crisis when Ozzie had to give David fatherly advice on handling women ... Ed Wynn was a guest on "The Red Skelton Show" ... Ricky Ricardo sold his car while working in California, leaving Fred and Ethel Mertz with no way back to New York ..... The Late Show was "Puddin' Head" starring Judy Canova ... Jackie Gleason, as Ralph Kramden, was learning how to play golf with the assistance of Art Carney ... Bishop Sheen returned to television on "Life Is Worth Living" with a program titled, "Has Russia Really Changed?" ... and The New York Times described a television broadcast on child molesting as "sensationalism under the guise of education," adding, "television seldom has stooped so low." The Times decided that the program was the first ever "to be labeled For Adults Only."

South Shore Television
Parts and Service On All Makes Of Television
1570 HANCOCK ST., QUINCY and 12 REVERE RD. 479-1350

## TV MAILBAG

### Clay Hart Is On His Own

By RICK ROBERTS
Copley News Service

**Q. What has happened to Clay Hart on "The Lawrence Welk Show?" He was not on it the last three weeks. — Mrs. E. R. N., Glouster, N.J.**

**A. That's not all the time he has not been on the show. My informant on the Lawrence Welk production staff tells me singer-guitarist Clay Hart left the Welk organization last March to strike out on his own. Now he's working with his wife, Sally Flynn, another Welk alumna, doing a lot of road shows and appearances at county fairs.**

**Q. Please let me know where I can get a photograph of Steve Forrest, the "S.W.A.T." star. Also, who drives the S.W.A.T. truck on TV? — J. E. L., Hainesport, N.J.**

**A. Write for the photo at the address listed in answer to the previous question. The driver of the S.W.A.T. van is Ray Harris. He's a professional stunt man who does a lot of the tricky work on the show but is not one of the regular actors in the series.**

**Q. Can you please tell me where I can write to Elton John and if he answers any letters? — L. H., Jefferson City, Mo.**

**A. The first part is easy. Although Elton now records on his own label, Rocketman Records, you can reach him through MCA Records Inc., 100 Universal City Plaza, Universal City, Calif. 91608. MCA handles Elton's recording releases. I can't tell you if the English rock star answers letters; I've never written to him.**

### 'Why Me?' Breast Cancer Special Report On Ch. 2

"Why Me?" a candid, straightforward report on breast cancer, involving detection and treatment, will be broadcast on Channel 2 next Monday, Nov. 24, at 8 p.m.

Breast cancer occurs more often in women than any other form of cancer. It is the leading cause of death for women between the ages of 35 and 54. Eighty-five women die from breast cancer every day, and 50 per cent of all women with breast cancer will die within five years.

These are horrifying statistics, yet the chances of a woman being cured of breast cancer are very high if her cancer is caught early enough. Clearly, the best prevention is early detection.

Narrated and hosted by actress, Lee Grant, "Why Me?" will also intimately document the emotional and physical experiences of six women who have undergone mastectomies.

Following Channel 2's broadcast of "Why Me?" viewers will be invited to telephone their local chapter of the American Cancer Society and talk with volunteers and physicians. Information concerning self-examination clinics and rehabilitation programs in the Boston area will be made available.

### Academy Awards Music On Ch. 5

On Tuesday evening, Nov. 25, ABC (Channel 5) will present "The Academy Presents – Oscar's Greatest Music." To be hosted by Jack Lemmon, the program will consist of film clips of the musical numbers performed on the Academy Awards telecasts of the past 20 years.

Among the performers to be featured are Frank Sinatra, Ginger Rogers, Bob Hope, Judy Garland, Fred Astaire, Liza Minnelli, Rock Hudson, Mitzi Gaynor, Maurice Chevalier, Kirk Douglas, Burt Lancaster and Mae West.

Save Gas and Money ... shop locally.

SILVER COINS
PRE 1964
NOW PAYING
Dimes .28
Quarters .70
Halves 1.40
Also Buying: Old coins, Old gold, Sterling Silver, paper money, and Foreign coins.
DelGreco's Coins
322 Washington St.
Quincy 479-2151

Thanksgiving
Is A Family Affair
Peter's Landing
Reservations Now Being Accepted
472-2845
Enjoy Dinner With Us In A Nautical Atmosphere
Begin Dinner with:
Your favorite cocktail
Sweet Apple Cider
Iced Tomato Juice
Festive Fruit Cup
Jumbo Fruit Cocktail
New England Clam Chowder
or French Onion Soup
Your choice of:
Roast stuffed Vermont Turkey
Roast Prime Ribs of Beef, Au Jus
Broiled Boneless New York Sirloin
Baked Stuffed Louisiana Shrimp
Broiled Prime Filet Mignon
Served with Pilgrims Salad
Choice of Dressing, Rolls and Butter
Choice of Potato and Vegetable
Finish Your Dinner:
with a delicious dessert
Also children choose from:
U.S. Prime Rib
Fresh Roast Vermont Turkey
Baked Stuffed Shrimp
All Our Meats U.S. Choice & Prime
Peters Landing
579 Southern Artery, Quincy

# Clay Sculpture Class At Jewish Community Center

The South Area Jewish Community Center will sponsor a class exploring sculpture, relief, developing textures, and other processes.

The class will be held on Monday mornings from 9:45 a.m. to 11:45 a.m. at the center, 10 Merrymount Rd, Quincy, starting Nov. 24.

Open to all age groups, the class will be conducted under the direction of Arona Reiner, artist and crafts woman.

## LEGAL NOTICES

CITY OF QUINCY
IN COUNCIL

ORDER NO. 220 May 5, 1975
ORDERED:

Be it ordained by the City Council of the City of Quincy as follows:

That the Revised Ordinances of the City of Quincy, 1960, as amended, be further amended, as follows:

In Chapter 24 - Zoning - Article III. Zoning Districts. Section 31. Establishment of Districts:

In paragraph 1, add a new zoning district:

Planned Unit Development 1 - Comprehensive development of large land parcels.

In paragraph 2, Planned Unit Development, add the words "Planned Unit Development 1" so that it will now read:

2. Planned Unit Development and Planned Unit Development 1.

In paragraph 2 [a], in line 1, add the words "Planned Unit Development 1" after the words "Planned Unit Development" so that it will now read:

[a] Within any Planned Unit Development or Planned Unit Development 1 district, no.....

In paragraph 2 [b], in line 1, add the words "or Planned Unit Development 1" after the words "Planned Unit Development" so that it will now read:

[b] In any Planned Unit Development or Planned Unit Development 1 district the following.....

In paragraph 2 [b] under the column "Min. PUD Size" add the words "or PUD 1" after the word "PUD" so that it will now read:

Min. PUD or PUD 1 size [sq. ft.]

In paragraph 2 [b] under the column "Min. PUD Area Per DU" add the words: "or PUD 1" after the word "PUD" so that it will read

Min PUD or PUD 1 Area Per DU [sq. ft.]

In Paragraph 2 [b] under the column "Max. No. Stories" add a footnote 1 to read:

1 In Planned Unit Development 1 districts, the maximum number of stories shall be limited to eight [8].

Adopted in Council
October 20, 1975
Attest: John M. Gillis
Clerk of Council
Approved Oct. 28, 1975
Walter J. Hannon
Mayor

11/20/75

COMMONWEALTH OF
MASSACHUSETTS
Norfolk, ss. Probate Court

No. 75M2150-D1

MAUREEN PATRICIA KROLL Plaintiff, vs. ROMELLE DAVID KROLL Defendant. Summons by Publication.

To the above-named Defendent:

A complaint has been presented to this Court by your spouse, Maureen Patricia Kroll, seeking a divorce on the grounds of cruel and abusive treatment and gross and confirmed habits of intoxication.

You are required to serve upon Gerald D. Wall, Boston Legal Aid Society, plaintiff's attorney, whose address is 14 Somerset Street, Boston, MA 02108 your answer on or before January 21, 1976. If you fail to do so, the Court will proceed to the hearing and adjudication of this action. You are also required to file a copy of your answer in the office of the Register of this Court at Dedham.

Witness ROBERT M. FORD, Edq., First Judge of said Court at Dedham, November 6, 1975.

PAUL C. GAY,
Register of Probate

11/20-26 12/4/75

COMMONWEALTH OF
MASSACHUSETTS
Norfolk ss. Probate Court

No. 75M1948-D1

CLARA L. POPOWITZ Plaintiff vs. ADOLF POPOWITZ/also known as ALFRED A. POPOWITZ Defendant. Summons by Publication.

To the above-named Defendent:

A complaint has been presented to this Court by your spouse, Clara L. Popowitz, seeking a divorce on the ground of desertion.

You are required to serve upon Kevin F. Murphy, Boston Legal Aid Society, plaintiff's attorney, whose address is 14 Somerset Street, Boston, MA, your answer on or before January 7, 1976. If you fail to do so, the Court will proceed to the hearing and adjudication of this action. You are also required to file a copy of your answer in the office of the Register of this Court at Dedham.

Witness ROBERT M. FORD, Esq., First Judge of said Court at Dedham, this October 7, 1975.

PAUL C. GAY.
Register.

11/6-13-20/75

COMMONWEALTH OF
MASSACHUSETTS
Norfolk, ss. Probate Court

No. 75F2480-E1

To all persons interested in the estate of DOROTHEA ELIZABETH MaGACHIE, also known as DOROTHEA E. McGACHIE late of Quincy in said County, deceased. And to the Attorney General of said Commonwealth, if required.

A petition has been presented to said Court for probate of a certain instrument purporting to be the last will of said deceased by HELEN LOUISE McGACHIE of Quincy in the County of Norfolk praying that she be appointed executrix thereof without giving a surety on her bond.

If you desire to object thereto you or your attorney should file a written appearance in said Court at Dedham before ten o'clock in the forenoon on Dec. 10, 1975, the return day of this citation.

Witness, ROBERT M. FORD, Esquire, First Judge of said Court, this Oct. 30, 1975.

PAUL C. GAY,
Register.

11/6-13-20/75

COMMONWEALTH OF
MASSACHUSETTS
Norfolk, ss. Probate Court

No. 75F2758-E1

To all persons interested in the estate of LILLIAN S. JOHNSON also known as LILLIAN JOHNSON late of Quincy in said County, deceased. And to the Attorney General of said Commonwealth if required.

A petition has been presented to said Court for probate of a certain instrument purporting to be the last will of said deceased by BARBARA E. TURNER of Halifax in the County of Plymouth praying that she be appointed executrix thereof without giving a surety on her bond.

If you desire to object thereto you or your attorney should file a written appearance in said Court at Dedham before ten o'clock in the forenoon on Dec. 10, 1975, the return day of this citation.

Witness, ROBERT M. FORD, Esquire, First Judge of said Court, this Oct. 28, 1975.

PAUL C. GAY
Register

11/6-13-20/75

## LEGAL NOTICES

CITY OF QUINCY
IN COUNCIL

ORDER NO. 513 October 20, 1975
ORDERED:

Be it ordained by the City Council of the City of Quincy as follows:

That the Revised Ordinances of the City of Quincy, 1960, as amended be further amended as follows:

In Chapter 2. Administration. Article XXV. Salaries. Section 131. Titles of Positions and Salary Grades. Strike out the following:

| TITLE | SALARY | | |
|---|---|---|---|
| Director of Nursing | $ 21,780.00 | | |
| Director of Nursing Education | 18,165.00 | | |
| Assistant Director of Nursing | 17,402.00 | | |
| Chief Admitting Officer | 14,820.00 | | |
| Licensed Practical Nurse | 179.72 | 191.66 | 204.97 |
| General Foreman-Park | 14,025.00 | | |
| Working Foreman-Water System Maintenance Man | 207.59 | 221.92 | 236.26 |
| Working Foreman-Water Maintenance–Craftsman | 212.85 | 218.58 | 224.33 |
| Drug Abuse Program Coordinator | — | — | 11,960.00 |

and in place thereof insert the following:

| TITLE | SALARY | | |
|---|---|---|---|
| Director of Nursing | $ 21,800.00 | | |
| Director of Nursing Education | 18,733.00 | | |
| Assistant Director of Nursing | 18,033.00 | | |
| Chief Admitting Officer | 15,445.00 | | |
| Licensed Practical Nurse | 178.88 | 191.84 | 204.85 |
| General Foreman-Park | 15,273.00 | | |
| Working Foreman-Water System Maintenance Man | 212.85 | 218.58 | 224.33 |
| Working Foreman-Water Maintenance–Craftsman | 207.59 | 221.92 | 236.26 |
| Drug Abuse Program Coordinator | — | — | 13,024.00 |

The above ordinance to take effect July 1, 1975.

Passed to be Ordained
November 3, 1975
Attest: John M. Gillis,
Clerk of Council
Approved Nov. 10, 1975
Walter J. Hannon
Mayor

11/20/75

COMMONWEALTH OF
MASSACHUSETTS
Norfolk, ss. Probate Court

No. 75F2905-E1

To all persons interested in the estate of THOMAS J. CARR late of Quincy in said County, deceased. And to the Attorney General of said Commonwealth, if required.

A petition has been presented to said Court for probate of a certain instrument purporting to be the last will of said deceased by GRACE M. CARR of Quincy in the County of Norfolk praying that she be appointed executrix thereof without giving a surety on her bond.

If you desire to object thereto you or your attorney should file a written appearance in said Court at Dedham before ten o'clock in the forenoon on Dec. 24, 1975, the return day of this citation.

Witness, ROBERT M. FORD, Esquire, First Judge of said Court, this Nov. 14, 1975.

PAUL C. GAY,
Register.

11/20-26 12/4/75

COMMONWEALTH OF
MASSACHUSETTS
Norfolk, ss. Probate Court

No. 74D1244

JOHN F. SULLIVAN, Plaintiff vs. JUDITH SULLIVAN, Defendant.

To the above-named Defendant:

A complaint has been presented to this Court by your spouse, John F. Sullivan, seeking to modify the decree of this Court dated December 16, 1974.

You are required to serve upon Paul H. J. Keenan, plaintiff's attorney, whose address is 15 State Street, Boston, Mass. 02109, your answer on or before December 17, 1975. If you fail to do so, the Court will proceed to the hearing and adjudication of this action. You are also required to file a copy of your answer in the office of the Register of this Court at Dedham.

Witness, ROBERT M. FORD, Esq., First Judge of said Court at Dedham, November 4, 1975.

PAUL C. GAY,
Register of Probate

11/13-20-26/75

NEWSCARRIERS WANTED
Here's a chance to earn extra money by building a Quincy Sun home delivery route.
Telephone: 471-3100

## LEGAL NOTICES

COMMONWEALTH OF
MASSACHUSETTS
Norfolk, ss. Probate Court

No. 75F2621-E1

To all persons interested in the estate of GRACE M. NASH late of Quincy in said County, deceased. And to the Attorney General of said Commonwealth, if required.

A petition has been presented to said Court for probate of a certain instrument purporting to be the last will of said deceased by CHARLES A. NASH of Freeport in the State of Maine praying that he be appointed executor thereof without giving a surety on his bond.

If you desire to object thereto you or your attorney should file a written appearance in said Court at Dedham before ten o'clock in the forenoon on Nov. 26, 1975, the return day of this citation.

Witness, ROBERT M. FORD, Esquire, First Judge of said Court, this Oct. 15, 1975.

PAUL C. GAY,
Register.

11/6-13-20/75

COMMONWEALTH OF
MASSACHUSETTS -
Norfolk, ss. Probate Court

No. 75F2862-E1

To all persons interested in the estate of FRANKLIN J. CONNORS late of Quincy in said County, deceased. And to the Attorney General of said Commonwealth if required.

A petition has been presented to said Court for probate of a certain instrument purporting to be the last will of said deceased by VERONICA L. CONNORS of Quincy in the County of Norfolk praying that she be appointed executrix thereof without giving a surety on her bond.

If you desire to object thereto you or your attorney should file a written appearance in said Court at Dedham before ten o'clock in the forenoon on Dec. 7, 1975, the return day of this citation.

Witness, ROBERT M. FORD, Esquire, First Judge of said Court, this Nov. 7, 1975.

PAUL C. GAY,
Register.

11/20-26 12/4/75

## LOST PASSBOOK

The following Passbook No. 21203790 has been lost, destroyed or stolen and application for payment has been made in accordance with Section 20, Chapter 167, General Laws. The finder will please return to the Granite Co-operative Bank, 440 Hancock St., No. Quincy.

11/13-20/75

## LEGAL NOTICES

COMMONWEALTH OF
MASSACHUSETTS
Norfolk, ss. Probate Court

No. 75M2056-D1

PATRICIA M. HUGHES, Plaintiff vs. GEORGE G. HUGHES, Defendant Summons by Publication.

To the above-named Defendant:

A complaint has been presented to this Court by your spouse, PATRICIA M. HUGHES of Quincy, Mass., seeking to dissolve the bonds of marriage on the grounds of desertion.

You are required to serve upon George M. Criss Esquire of Blakeney, Blakeney, Criss & Moran, plaintiff's attorney, whose address is 50 Congress St., Boston, Mass. 02109 your answer on or before December 3, 1975. If you fail to do so, the Court will proceed to the hearing and adjudication of this action. You are also required to file a copy of your answer in the office of the Register of this Court at Dedham.

Witness ROBERT M. FORD, Esq., First Judge of said Court at Dedham this October 27, 1975.

PAUL C. GAY
Register of Probate

11/6-13-20/75

COMMONWEALTH OF
MASSACHUSETTS
Norfolk, ss. Probate Court

No. 75F2869-E1

To all persons interested in the estate of MICHAEL J. HIGGINS late of Quincy in said County, deceased. And to the Attorney General of said Commonwealth, if required.

A petition has been presented to said Court for probate of a certain instrument purporting to be the last will of said deceased by GERARD A. HIGGINS of Westwood in the County of Norfolk praying that he be appointed executor thereof without giving a surety on his bond.

If you desire to object thereto you or your attorney should file a written appearance in said Court at Dedham before ten o'clock in the forenoon on Dec. 17, 1975, the return day of this citation.

Witness, ROBERT M. FORD, Esquire, First Judge of said Court, this Nov. 7, 1975.

PAUL C. GAY,
Register.

11/13-20-26/75

COMMONWEALTH OF
MASSACHUSETTS
Norfolk, ss. Probate Court

No. 74P3265

To MARY ANN PRISCILLA JAGGER of Quincy in said County, a person under conservatorship, to her heirs apparent or presumptive, and to the Massachusetts Department of Mental Health.

A petition has been presented to said Court for license to sell at private sale - certain real estate of said ward for her maintenance - which is situated in Littleton, in the County of Middlesex, in accordance with the offer set out in said petition.

If you desire to object thereto you or your attorney should file a written appearance in said Court at Dedham before ten o'clock in the forenoon on Dec. 10, 1975, the return day of this citation.

Witness, ROBERT M. FORD, Esquire, First Judge of said Court, this Oct. 29, 1975.

PAUL C. GAY
Register

11/6-13-20/75

COMMONWEALTH OF
MASSACHUSETTS
Norfolk, ss. Probate Court

No. 74P1421

To all persons interested in the estate of CASSIE MORRILL BROWNE late of Quincy in said County, deceased. And to the Attorney General of said Commonwealth, if required.

The executrix of the will of said deceased has presented to said Court for allowance her first and final account.

If you desire to object thereto you or your attorney should file a written appearance in said Court at Dedham before ten o'clock in the forenoon on Dec. 17, 1975, the return day of this citation.

Witness, ROBERT M. FORD, Esquire, First Judge of said Court, this Nov. 3, 1975.

PAUL C. GAY,
Register.

11/13-20-26/75

# CLASSIFIED ADS

## LEGAL NOTICES

COMMONWEALTH OF MASSACHUSETTS
Norfolk, ss. Probate Court

No. 75M0877-D1

ANNE M. TIBERIO, Plaintiff vs. JAMES P. TIBERIO, Defendant. Summons by Publication.

To the above-named Defendant:

A complaint has been presented to this Court by your spouse, Anne M. Tiberio seeking a judgment for divorce for cruel and abusive treatment, alimony, custody, support and conveyance of real estate.

You are required to serve upon Mark S. Hoffman, plaintiff's attorney, whose address is 7 West Street, Walpole, MA 02081, your answer on or before December 17, 1975. If you fail to do so, the Court will proceed to the hearing and adjudication of this action. You are also required to file a copy of your answer in the office of the Register of this Court at Dedham.

Witness, ROBERT M. FORD, Esq., First Judge of said Court at Dedham. November 5, 1975.

PAUL C. GAY,
Register of Probate

11/13-20-26/75

CITY OF QUINCY,
MASSACHUSETTS

PURCHASING DEPT.
1120 HANCOCK ST.
QUINCY, MA. 02169

LEGAL AD

Invites sealed proposals for furnishing and delivering to the City of Quincy,

Park Dept., * Tennis Court Enclosure, Dec. 8, 1975 at 10:00 A.M.

School Dept. Room Partitions, Dec. 8, 1975 at 10:30 A.M.

Hospital Dept., Miscellaneous Hospital Equip., Dec. 8, 1975 at 11:00 A.M.

* Bid prices are subject to Dept. of Labor and Industry Wage Rates and Welfare Fund Contributions.

Detailed specifications are on file at the office of the Purchasing Agent, 1120 Hancock St., Quincy, Ma. 02169.

Bids must state priorities, if any, the delivery date and any allowable discounts. Firm price bids will be given first consideration and will be received at the office of the Purchasing Agent until the time and date stated above, at which time and date they will be publicly opened and read. Proposals must be in a sealed envelope and on the outside be marked with the time and date, bid enclosed.

The right is reserved to reject any or all bids or to accept any part of a bid or the one deemed best for the City.

Walter J. Hannon,
Mayor
Richard F. Buckley,
Purchasing Agent

11/20-26/75

COMMONWEALTH OF MASSACHUSETTS
Norfolk, ss. Probate Court

No. 75F2813-E1

To all persons interested in the estate of RICHARD N. HEALY late of Quincy in said County, deceased. And to the Attorney General of said Commonwealth, if required.

A petition has been presented to said Court for probate of a certain instrument purporting to be the last will of said deceased by ROBERT A. CURRY of Quincy in the County of Norfolk praying that he be appointed executor thereof without giving a surety on his bond.

If you desire to object thereto you or your attorney should file a written appearance in said Court at Dedham before ten o'clock in the forenoon on Dec. 17, 1975, the return day of this citation.

Witness, ROBERT M. FORD, Esquire, First Judge of said Court, this Nov. 4, 1975.

PAUL C. GAY,
Register.

11/13-20-26/75

## FOR RENT

**Marshfield**

32 miles from Boston, 3-bedroom year-round house. Convenient, $200 per month. School bus passes door, Option. 834-7925.
11/20

## LEGAL NOTICES

COMMONWEALTH OF MASSACHUSETTS
Norfolk, ss.

At the District Court of East Norfolk, holden at Quincy, within the County of Norfolk for civil business, on the fifth day of November A.D., 1975.

SCAVO AUTO BODY INC. petitioner, vs. JOHN DOE, whose real name is unknown to the Plaintiff and is the owner of a 1969 Ford Mustang Automobile, color red, Owner.

This is a Petition to Enforce an alleged lien for towing said automobile and storage of said automobile at 550 Willard Street, Quincy, Mass. in the amount of thirty dollars [$30.00] for towing and one thousand nine hundred seventy five dollars [$1,975.00] for storage of said automobile, alleged to be due to the Petitioner from the Owner on the third day of November A.D., 1975.

And it appearing to the Court on inspection of the petition that the Owner of said property x is unknown.

It is ordered by the Court, here, that the Petitioner give notice to the Owner of said property of the pendency of this Petition and to appear before said Court, on Monday, the first day of December, 1975, to answer to the same, by causing an attested copy of this order to be published in the Quincy Sun a newspaper published in Quincy, in the County of Norfolk, once in a week, and that this action be continued to the said first day of December, 1975, or until notice shall be given to the owner agreeably to this order.

DENNIS F. RYAN,
Clerk

A true copy: Attest.
11/13-20-26/75

## HELP WANTED

**GUN COUNTER**

Sales - Hunting & Fishing

Full and Part Time

1630 Hancock St.
Quincy
11/20

**PART TIME – CLERK**

Dacey Brothers Dairy Store. Neat, dependable person needed. Must be 21 or over. College student considered. Must be available evenings and weekends to work rotated schedule. Call between 10 A.M. & 5 P.M. 471-9859. 11/20

**NEED CHRISTMAS MONEY?**

Show Lady Finelle Cosmetics at home shows for big, fast profits. Earn $5 - $30 per hour. No investment. Full training. Call for appointment 471-3562.
11/20

## LEGAL NOTICES

COMMONWEALTH OF MASSACHUSETTS
Norfolk, ss. Probate Court

No. 75F2763-A1

To all persons interested in the estate of DOLLY ARCHONDIA PAPPAS late of Quincy, in said County, deceased. And to the Attorney General of said Commonwealth, if required.

A petition has been presented to said Court, praying that MRS. JENNIE CAZANAS of Florida, and MRS. EUGENIA CORAS of Hyde Park [Boston] in the County of Suffolk, or some other suitable person, be appointed administrator of said estate.

If you desire to object thereto you or your attorney should file a written appearance in said Court at Dedham before ten o'clock in the forenoon on Dec. 10, 1975, the return day of this citation.

Witness, ROBERT M. FORD, Esquire, First Judge of said Court, this Oct. 29, 1975.

PAUL C. GAY,
Register.

11/13-20-26/75

## LOST PASSBOOKS

The following Passbooks No. 01-65869, 03-22154, and 08-00503 have been lost, destroyed or stolen and application for payment has been made in accordance with Section 20, Chapter 167, General Laws. The finder will please return to the Hancock Bank & Trust, Hancock St., Quincy.
11/13-20/75

## SERVICES OFFERED

**HOME MAINTENANCE**

Aluminum seamless gutters $3.25 per foot with matching drain pipes installed. Also small repairs. 6½" insulation installed in attics or basement. Free Estimates. John Campbell 773-4429.
11/27

**BATHTUBS RESURFACED**

Like new, on location. Shiny bright, choice colors. All work guaranteed. Using Lectroglaz Proc. Free estimate. Call 889-1444.
12/3

## FOR SALE

**1974 Volkswagen**

10,000 miles - Like new, Pumpkin Orange. Best offer. Call 749-2088 or 826-2749.
11/20

**1972 PONTIAC VENTURA**

2-door, 6 cylinder, automatic, P.S., 36,000 miles. Excellent condition. $1,800. Call Steve 479-6831 - 773-1266.
T.F.

## INSTRUCTION

MUSIC LESSONS

**PIANO - ORGAN**
**GUITAR - BASS**

Adult or child, in your home or mine. "You will never know until you try."
Vin Doherty
961-2531. 12/18

## MISCELLANEOUS

**COMPLEXION PROBLEMS?**

Clear it with Norwalk CLEARZIT Medication. Only $1.98 at Montclair Pharmacy.
11/20

**RIDE WANTED**

Woman wants ride to Park Sq., Boston from No. Quincy. Leave mornings 7:30 to 7:45. Tel. 328-0972.
11/20

**NEWSCARRIERS WANTED**

Here's a chance to earn extra money by building a Quincy Sun home delivery route.

Telephone: 471-3100

## SERVICES OFFERED

***ART FLOOR CO., INC.***

create the Mood with...

LINOLEUM & TILE

KENTILE * AMTICO * ARMSTRONG
CONGOLEUM

SOLD and INSTALLED

HARDWOOD FLOORS, LAID & REFINISHED by our SPECIALISTS

Complete Line of Ceramic Tile • Carpeting

**328-6970**

115 Sagamore St., NORTH QUINCY

**LARRY'S HOME REPAIR**

Exterior, interior painting, wall papering, ceilings, general repairs. No job too small. Free estimates. Experienced, guaranteed work. Call 659-7471. 328-8735
1/15

**KEYS MADE**

Locksmith on Duty

**GRANITE CITY HARDWARE**

1617 Hancock St., Quincy
479-5454 T.F.

**NEED LIGHT TRUCKING?**

Call 848-3092
Nights or week-ends
T.F.

HOME OWNERS RATES ARE LOWER: If you have a basic Homeowner's policy for $20,000 and are paying more than $62.00 a year, call 282-4412 at once., Rutstein Insurance Agency.
T.F.

**HALL FOR HIRE**

Weddings - showers - meetings - banquets. Elks Home, 1220 Hancock St., Quincy.
472-2223
T.F.

**HALL FOR RENT**

North Quincy K. of C. Building, 5 Hollis Ave. For information please call
328-5552 - 328-0087
328-9822 T.F.

**CARPENTRY**

Licensed builder, 26 years experience. Repairs, remodeling & additions. No job too small. Free Estimates. Charles J. Ross, 479-3755.
T.F.

**MASON WORK**

Of every kind - chimney, fireplace, stone, block, steps, new and repaired. Free estimates. Call F. Radtke 328-3562 after 5 p.m.
1/8

## INDEX FOR CLASSIFIED

Services
For Sale
Autos
Boats
For Rent
Help Wanted
Pets, Livestock
Lost and Found
Real Estate for Sale
Real Estate Wanted
Miscellaneous
Work Wanted
Antiques
Coins and Stamps
Rest Homes
Instruction

QUINCY Sun

MAIL TO: QUINCY SUN, 1372 Hancock St., Quincy 02169
WANT ADS PAYABLE IN ADVANCE...cash must accompany order

Enclosed is_____for the following ad to run_____times

COPY:_____

Single Rate: $2.50 for one week, up to 20 words, 5¢ each additional word.
Contract Rates: $2.25 per week, up to 20 words for three or more insertions of the same ad.
10 Consecutive issues $2.00 per week
No refund will be made at this contract rate in the event of cancellation.
Deadline: Friday 5 P.M. for the following weeks publication.
Please include your phone number in ad.

# City Council To Study New Municipal Dog Pound

The City Council voted Monday night to study the possibility of building a new dog pound for Quincy.

The current pound behind the police station is to be razed to provide more parking for the Registry of Motor Vehicles.

The Council showed utter lack of enthusiasm for a plan to house the city's strays in two trailers at the disposal area on Ricciuti Drive in West Quincy.

Ward 4 Councillor James Sheets said West Quincy residents are concerned about security should the pound be moved to the dump.

"People go up there with rifles and shoot at our equipment now," he said. "It doesn't take much imagination to figure what they would shoot at if there were dogs there."

Ward 1 Councillor Leo Kelly called the present dog pound "inadequate," and proposed that the new pound be larger.

"If it is constructed properly," he said, "we could rent space to house dogs for people who want to leave their animals behind when the go on vacation.

The study proposal was passed on to the Mayor's office for concurrence.

The Quincy Sun

Vol. 8 No. 11 Wednesday, November 26, 1975

10¢

# Victory . . . How Sweet It Is!

(Recount Chart, Story Page 3)

VICTORY KISS – Mayor-elect Joseph LaRaia and wife, Louise, in victory kiss.

THE WINNER – Mayor-elect Joseph LaRaia, daughter Robyn, 4, and wife, Louise, Quincy's new First Lady to be, wave happily to well wishers in City Council Chamber at end of all-day recount Saturday which made him the winner by 483 votes over incumbent Walter Hannon.

QUINCY'S NEW MAYOR Joseph LaRaia flashes victory smile and embraces his wife, Louise, near tears.

CONGRATULATIONS! – Eleanor Woodward, one of Joseph LaRaia's top campaign workers, reaches to congratulate him at end of recount. With LaRaia are his children, Robyn, 4, Lisa, 9, and mother-in-law, Mrs. Mary Salvaggi. In background are LaRaia's cousin, Patrolman John Tocchio, campaign worker Timothy Cardwell, and LaRaia's uncle, Quinide Tocchio.

HURRAY! Jane Reikard, one of Joseph LaRaia's supporters, illustrates the elation in the LaRaia camp as recount figures show him to be the next Mayor of Quincy.

*(Quincy Sun Photos By Steve Liss)*

**The Quincy Sun**

Published weekly on Thursday by
The Quincy Sun Publishing Company
1372 Hancock St., Quincy, Massachusetts 02169
Publisher and Editor
Henry W. Bosworth, Jr.

Advertising Director
John B. Powers

10¢ Per Copy - $4.00 Per Year - Out of State $5.00 Per Year
Telephone: 471-3100 471-3101 471-3102
Second-Class Postage Paid at Boston, Mass.
MEMBER NEW ENGLAND PRESS ASSOCIATION

The Quincy Sun assumes no financial responsibility for typographical errors in advertisements but will reprint that part of an advertisement in which the typographical error occurs.

## Christmas Lights To Be Turned On Friday Night

Quincy will be decked in colors of red, yellow, blue, white and green Friday as Mayor Walter J. Hannon turns on the traditional Christmas lights, launching the city's Christmas Festival events.

The 7:30 p.m. ceremony at McIntyre Mall will be preceded by a 6:30 p.m. performance by the Quincy High School Alumni Band.

Santa Claus, whisked in from the North Pole, and Walt Disney characters will greet youngsters in the Mall area, handing out candy canes.

Also attending the lighting ceremony will be members of the Quincy Center Business and Professional Association Christmas Festival Committee.

**CONCERNED ABOUT EMPLOYMENT?**

**Guarantee Your Future ★ Prepare At**

**QUINCY JUNIOR COLLEGE**

***Day-Evening Courses & Programs***

**Phone Dean Saluti 471-2470**

* where 99 + % graduates transfer or enter employment

**CAR WASH**

**$1.75**

**TRY OUR CUSTOM EXTERIOR CAR WASH**

**Automatic White Wall Machine Drying By Machine And Man Power**

**We know we give the best custom exterior Car Wash Available**

**We Guarantee The Finest Wash Available**

**Econo Car Wash**

459 Southern Artery

(opposite the Quincy Police Station)

*'A Christmas Wish' Theme*

## Over 55 Bands, Floats In Christmas Festival Parade Sunday

Over 55 festive floats and marching units will be featured in Sunday's annual Christmas Festival Parade with an estimated 200,000 spectators on hand.

Known as one of the biggest Christmas parades in the east, Quincy's parade will begin at 1 p.m. on Beale St., Wollaston, winding along Hancock St. to Quincy Sq. and ending at Franklin and School Sts.

Theme of this year's parade, sponsored by the Quincy Center Business and Professional Association, is "A Christmas Wish."

The 14 floats carrying out this theme will compete for prize money and trophies.

A highlight of the parade will be an appearance of Cowboy Dick Clark, riding his palomino Cinarron. "Leapin' Lena," a favorite in past parades, will also be participating.

This year's parade will also feature the appearance of the Ancient and Honorable Artillery Company and the Boston College Band.

A total of seven youth groups and seven adult groups will compete for the $1,000 grand prize awarded to the best overall youth or adult entry. The grand prize winner will also receive the Rev. Thomas Tierney Trophy.

Awarded in both categories will be prizes of $500, $250 and $150 sponsored by local banks and the QCBPA. First place

youth division winner will receive the Grand Marshall Trophy while the first place adult division winner will receive the Festival Committee Trophy.

Two commercial floats will vye for the QCBPA Trophy and all Quincy floats entered in the parade will compete for the Mayor's Trophy.

Nine specialty floats will round out the parade ranks and the parade's guest of honor - Santa Claus - will be waving to the crowd.

The QCBPA will sponsor the grand prize award and the first place adult float prize.

The South Shore National Bank will sponsor the best youth float prize with the Hancock Bank and Quincy Savings Bank teaming to sponsor both second place awards.

The Quincy Bank will sponsor both the third place float awards.

Float Chairman Richard Venna said judging of entries will be based on adherence to theme, originality, use of materials and color, overall appearance, movement and sound.

The commercial float category will be judged according to a bicentennial theme, said Venna.

Judges will be stationed in the First National parking lot in Wollaston prior to the parade and at the reviewing stand along the parade route.

George C. Fay is general chairman of the Festival Committee and Thomas Hanrahan is parade marshall and band co-ordinator.

William Morrill is serving as assistant parade marshall and assistant band co-ordinator.

Richard Venna is float chairman while Remo DiNicola is the commercial float chairman.

Other committee members include Carter Caudle, Richard Koch, Joseph Angelo, Mary J. Fandel, Lt. Anthony Malvesti, Lt. Jack Flaherty, Robert Noble, Dan Barry, Jack Kerrigan, George White, Win Bettinson, Peter Prasino and City Councillors John Quinn, John Lydon and Leo Kelly.

## Santa Arrives Via Helicopter Saturday

Santa Claus will arrive in Quincy Saturday via helicopter, landing on the roof of the parking garage in the Ross Parking Area at 11:30 a.m.

Climbing down an aerial ladder, Santa will be greeted by city officials and a host of Disney characters.

A Quincy Fire Department ladder truck will then carry the guest of honor throughout the downtown shopping area.

Children penning Christmas letters will be able to drop them in special Santa's Mail Boxes

dotting Hancock St. Beginning Monday, Dec. 1, the boxes will be located in front of Sears and Roebuck, Child World, W.T. Grant, and at McIntyre Mall.

Santa will make his headquarters at The Colonial Village Mall, 169 Parkingway every Friday through Sunday prior to Christmas Day. Photographer Joseph Fasci of Regal Color Photography in Quincy, will be available to take pictures of youngsters sitting on Santa's knee.

Santa's Friday hours will be from noon to 7 p.m., Saturday from 10 a.m. to 7 p.m. and Sunday from noon to 5 p.m.

## CITY OF QUINCY
## VOTER REGISTRATION

**Wednesday November 26, 1975**

**AT CITY HALL — HANCOCK STREET**

**from 8:30 a.m. to 10:00 p.m.**

**THIS BEING THE LAST DAY FOR REGISTRATION**

BEFORE THE SPECIAL STATE ELECTION [4TH NORFOLK] ON DECEMBER 16, 1975

The 4th Norfolk District is comprised of the following UNDERLINED STATE WARDS AND PRECINCTS, with the City equivalent Wards and Precincts in small parenthesis.

4-1 [4-1] MORRISETTE POST

4-2 [4-2] WILLARD SCHOOL

4-3 [4-3] MORRISETTE POST

4-4 [4-4] GRIDLEY BRYANT SCHOOL

5-1 [5-1] FIRST BAPTIST CHURCH

5-2 [3-5] WOLLASTON SCHOOL

5-3 [5-3] WOLLASTON METHODIST CHURCH

5-6 [3-4] WOLLASTON SCHOOL

5-7 [5-2] WOLLASTON METHODIST CHURCH

5-8 [3-3] WOLLASTON SCHOOL

6-8 [3-6] MONTCLAIR SCHOOL

John M. Gillis
Clerk, Board of Registrars

*Asks Investigation To 'Clear City'*

# Hannon Pledges LaRaia Support In Uniting City

By MARY ANN DUGGAN

Mayor Walter J. Hannon has pledged his support to Mayor-elect Joseph LaRaia, in a step toward uniting a city bitterly torn by this year's mayoral election.

Hannon and LaRaia, who exchanged hot words during and after the Nov. 4 election, shook hands Saturday night as Hannon congratulated LaRaia and wished him "The best of luck," in a brief visit to the latter's home.

A marathon Saturday recount showed LaRaia to be the winner by 483 votes.

Meanwhile, Hannon has requested City Clerk John Gillis to launch an investigation of the Nov. 4 election to clear Quincy of any taint implied by the recount turnover.

Six 50-vote blocs credited to Hannon in the original count changed over to LaRaia in Saturday's recount.

LaRaia turned over a total of 617 to come out victorious in the mayoral recount. Though he had charged "irregularities" at the polls Nov. 4, the mayor-elect told The Quincy Sun he would not seek an investigation.

With chants of "We've broken the machine," jubilant LaRaia supporters left City Hall Saturday night after the all-day records recount, heading - in a horn-honking car caravan - towards Montello's for a victory celebration with their new mayor-elect.

While the original election tally showed Hannon nosing out LaRaia by a slim 134-vote margin, Saturday's recount totals showed LaRaia receiving a total of 17,231 votes versus 16,748 for Hannon, a difference of 483 votes.

Hannon said he called for the investigation to find out why six blocs of votes changed over in the recount - a recount he said was totally proper. He told The Quincy Sun:

"John Gillis says he has never seen a bloc of 50 turnover. Saturday he saw six blocs turn over...That casts a very bad light over the whole election process. Something has to be done about that.

"I won't leave this office with any impression [Hannon trailed off, not completing his sentence]. "I have nothing to do with the election, with counting votes. There'll be no aspersions cast at me."

Hannon also said he plans to suggest the City Council purchase voting machines, saying a machine recount in another area community did not change the original vote count at all.

Urging Quincy citizens to rally in support of the city's mayor-elect, Hannon said this city election had created a rift within the city. He said:

"There is very deep division in this city because of the election. A lot of things were said in anger but we must unite and get behind the new mayor. The people should support him when he is doing things right and should criticize him, when criticism is called for, when they feel he is doing things wrong."

Although LaRaia has yet announced no changes to be made in his administration, the mayor-elect said he plans "to review the whole picture in front of us" within the next week to 10 days.

"The dust hasn't really settled yet after the turmoil of the last three weeks," LaRaia said.

Pledging to co-operate with LaRaia as much as possible with the transition to a new administration, Hannon said:

"The city has to go on. And it will go on. The transitional period will be as orderly as possible and I'll cooperate with Mr. LaRaia as much as I can."

The mood at City Hall Monday was one of disbelief, dejection, but quiet resignation. One staff employee in Hannon's office called Saturday's recount-turnover "a nightmare". Another repeated, "It's unbelievable."

And though the staff tried to mask their gloom with quips about "going on unemployment," and being labelled an "ex," and having to withdraw from the city employees bowling league, their stunned and serious faces belied their words. One said:

"It's really sad. The mayor honestly has the city's interests at heart."

DEEP IN THOUGHT seems to be Mayor-elect Joseph LaRaia as he looks out across City Council chamber during all-day recount Saturday. At his left is City Clerk John Gillis. Facing them is Guy Faiella, chairman of the Board of Registrars.
[Quincy Sun Photo by Steve Liss]

THIS PHOTO SPEAKS for itself as recount shows incumbent Walter Hannon losing to Joseph LaRaia.
[Quincy Sun Photo by Steve Liss]

## Davis Picks Up 69 Votes, Recount Continues

Harold Davis, petitioner in the on-going recount of the Nov. 4 councillor at-large race, says he plans to have that recount continued until votes are re-tallied in all six wards.

With votes in three of the city's six wards already counted, Davis has picked up 69 votes.

Election workers began the recount Sunday at 9 a.m., counting ballots in Wards 1, 6, then 4, where John J. Quinn - who defeated Davis in the at-large race by 408 votes - had finished the strongest.

City Clerk John Gillis said workers will pick up the recount Friday if Davis calls for completion of the count city-wide.

The at-large recount was scheduled to continue Monday night, following on the heels of the Ward 6 councillor recount planned to start at 6 p.m. Monday.

Walter J. Hickey, who lost a challenge to incumbent Dennis Harrington by 133 votes, filed for that recount.

Davis told The Quincy Sun he planned to request a recount of Ward 2 Monday night.

Admitting he is not overly optimistic about overturning the election, Davis did say there is "a reasonable chance" to change the outcome of the election.

"I need to pick up 339 votes," he said. "It will have to be a mathematical error for me to pick up that many. But it's a reasonable chance it's not an impossible dream."

## South West Community Center Accepting Canned Food For Needy

The Southwest Community Center, 372 Granite St., South Quincy, will be open through Friday from 9 a.m. to 5 p.m. to accept canned or packaged foods for the needy.

The center will also pick up food or donations from those who will be unable to reach the center.

Some donations will be distributed to the needy for Thanksgiving and the remainder will be saved for Christmas.

Save Gas and Money ... shop locally.

## The Recount Vote By Precincts

*Saturday's recount showed Joseph LaRaia the winner of Quincy's mayoral contest by a margin of 483 votes. The new official total is 17,231 votes for LaRaia and 16,748 for incumbent Walter Hannon.*

*Following is the recount vote by precincts. The figure in brackets shows the gain or loss for each candidate compared with the original election figures.*

WARD 1

| PCT. | HANNON | LARAIA |
|---|---|---|
| 1 | 597 [-52] | 416 [+50] |
| 2 | 446 [+9] | 403 [-8] |
| 3 | 310 [-1] | 323 [+1] |
| 4 | 609 — | 632 — |
| 5 | 558 [-1] | 516 [+1] |
| 6 | 449 [-3] | 469 [+3] |
| Totals | 2,969 [-48] | 2,759 [+47] |

WARD 2

| PCT. | | |
|---|---|---|
| 1 | 439 [+4] | 698 [-4] |
| 2 | 836 [-51] | 973 [+49] |
| 3 | 323 [-1] | 443 [+2] |
| 4 | 209 [+1] | 311 [+1] |
| 5 | 298 [-2] | 413 [+2] |
| 6 | 297 — | 450 — |
| 7 | 364 — | 350 — |
| Totals | 2,766 [-49] | 3,638 [+50] |

WARD 3

| PCT. | | |
|---|---|---|
| 1 | 330 [-49] | 274 [+49] |
| 2 | 489 [-5] | 568 [+4] |
| 3 | 492 [+1] | 323 [-1] |
| 4 | 633 [-51] | 532 [+51] |
| 5 | 452 — | 374 — |
| 6 | 325 [+1] | 293 [-1] |
| 7 | 487 [+1] | 496 [-2] |
| Totals | 3,208 [-102] | 2,860 [+100] |

WARD 4

| PCT. | | |
|---|---|---|
| 1 | 362 [-1] | 509 [+2] |
| 2 | 262 [-50] | 463 [+51] |
| 3 | 538 — | 713 [-1] |
| 4 | 468 — | 516 — |
| 5 | 242 — | 377 [+1] |
| 6 | 165 [-1] | 424 [+1] |
| 7 | 204 [-1] | 304 [+1] |
| Totals | 2,241 [-53] | 3,306 [+55] |

WARD 5

| PCT. | | |
|---|---|---|
| 1 | 424 [-1] | 429 [+1] |
| 2 | 324 — | 338 — |
| 3 | 650 [-2] | 404 — |
| 4 | 492 [-3] | 363 [+4] |
| 5 | 438 — | 431 [-2] |
| 6 | 463 — | 413 [-1] |
| Totals | 2,791 [-6] | 2,378 [+2] |

WARD 6

| PCT. | | |
|---|---|---|
| 1 | 356 — | 369 [+1] |
| 2 | 364 — | 275 — |
| 3 | 275 [+1] | 176 [-1] |
| 4 | 523 [-2] | 404 — |
| 5 | 730 [-3] | 702 — |
| 6 | 525 [-50] | 364 [+51] |
| Totals | 2,773 [-54] | 2,290 [+51 |

GRAND TOTALS

| | |
|---|---|
| HANNON | 16,748 [-312] |
| LARAIA | 17,231 [+305] |

No. of Pct's that did not change, 7 PCTS out of 39 Pcts.

Difference between Hannon & LaRaia 483 Votes

STRICTLY PERSONAL

# His hunting makes family unhappy

By PAT and MARILYN DAVIS

Dear Pat and Marilyn:

Don't you think that a man deserves to have a hobby? My wife died four years ago and I am raising three children. We all get along great except when I go hunting. My entire family treats me like an ax murderer. Their point of view is a humanitarian one. They feel it is cruel to kill a deer that would otherwise live a wonderful free existence. The fact is that many would die of starvation if there were no hunters.

I need some sort of release.

Raising three children takes a lot out of me. What is wrong with my relaxing in this manner?

Killer

Dear Killer:

As long as you abide by the law, hunt with a free conscience, Tell your family you could be hunting dear instead of deer!

**ILLEGAL VOTE**

Susan B. Anthony and other women were prosecuted for illegally voting in the election at Rochester, N.Y., on Nov. 18, 1872.

BOOK MARK
(Formerly Book World)
1391 Hancock St.
QUINCY

*REMAINDER
BOOK SALE
Tremendous Savings
All Categories
Makes Great Christmas Gifts
★ RECORDS, Many Less Than ½ Price
★ CALENDARS, Largest Selection Anywhere
★ GIFT BOXED SETS, Tolkien, Charley Brown, Christmas Gift Packs, etc. etc.
★ BEST SELLERS - Hardcover - Paperback
Inquire about our "In-Store Book Fairs". Great for raising monies for Clubs, Schools, Organizations.
Phone 472-4845 for appointment

Barkers
downtown quincy
1459 Hancock St. 472-2122
Personalized Cards
ADD WARMTH TO YOUR CHRISTMAS GREETINGS

25% OFF
Masterpiece
and
Birchcraft
Christmas Cards
OFFER ENDS DEC. 1
South Shore's largest selection of Foreign Christmas cards


# Today's Women

## New England's Own Holiday

Thanksgiving is New England! There's no doubt about it, Thanksgiving is our very own holiday! The reminder of the Pilgrims' first celebration of harvest brings warm thoughts our way from Americans coast to coast. The traditions begun with that one meal are now shared by peoples not only in the United States, but all over the world as well. The preparation of special vegetable dishes to complement "Tom Turkey" is one of those traditions. We'd like to suggest a very special "Broccoli for Feast" casserole to make ahead and pop in the oven while you're putting on the finishing touches.

Broccoli For Feast

1 large head of fresh broccoli, or 2 boxes chopped frozen broccoli

Cook until *almost* tender and drain

Sauce

1 cup Mayonnaise
1 can cream of mushroom soup
2 beaten eggs
1 cup sharp cheese, grated
1 tablespoon minced onion
Salt & pepper to taste
Crushed Potato Chips

Mix sauce ingredients until well blended. Stir in broccoli and place in baking dish. Cover top with potato chip crumbs. Bake at 350 for 45 minutes. Note: be careful not to over salt -- remember the chips.

Serve hot and steaming from the oven. Even the vegetable-haters will try it, because it smells great and tastes even better!

Complete your table with a compote of mixed pickles served in your favorite pretty dish, and another traditional New England Thanksgiving dinner is served!

**"NEW ENGLAND CORNER" HINT**

This casserole is a good "keeper." Make it ahead and bake it to correspond with your other dishes. It can also be used with any of the crispy green or yellow vegetables to add a special treat to your family's dinner table all winter long.

## How Long To Cook The Turkey

If you – like many of us – haven't served turkey since the last holiday season, you may have to dig out the cookbook and brush up on techniques.

Home economists at United States Stamping Company, Moundsville, W. Va., have prepared a simple turkey roasting table, which holiday cooks may want to clip and save.

The table:

| Turkey Weight | Cooking Time | Temp. |
|---|---|---|
| 4-6 lbs | 2-2½ hours | 325 |
| 6-8 lbs | 2½-3 hours | 325 |
| 8-12 lbs | 3-3½ hours | 325 |
| 12-16 lbs | 3½-4 hours | 325 |
| 16-20 lbs | 4-4½ hours | 300 |
| 20-22 lbs | 4½-5 hours | 300 |


The CRAFTY CORNER
414 Washington St., Quincy Point
1st ANNIVERSARY SPECIAL SAVINGS
* Hand made Christmas Ornaments & Decorations
* Unique Christmas Gifts as well as our lovely handcrafted items for young and old.
You'll Love to Browse
Open: Tues.-Sat. 10-5:30, Wed. 'til 8:30, Fri. 'til 7 P.M.

ORDER OF SONS OF ITALY IN AMERICA
Quincy Sons Of Italy
Social Center
120 Quarry St., Quincy
Newest function hall now available for weddings, showers, dinner, dances. Two tastefully decorated halls: The Venetian Room has seating up to 150: Golden Lion Suite up to 300. A room for the bride at no extra cost.
For Reservations Call 773-1295 Anytime

Eileen's
Special Sizes
14½ to 32½, 38 to 52
Use Our Layaway Plan for Your Christmas Shopping
• PANT SUITS • DRESSES • GOWNS
ROBES • SEPARATES • ACCESSORIES
Let "Ruth" Coordinate Your Holiday Wardrobe
Lay-aways
1342 Hancock Street
(Across from City Hall)
Quincy Square, 479-7870
Open daily 9:30 - 6 PM
Thurs. & Fri. till 9


## Americans like their food spicy

U.S. imports of spices last year set an all-time record of 306,570,000 pounds.

Coupled with domestic production, this made America's total consumption of spices about 408,500,000 pounds.


GREAT DEALS
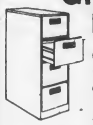
• Files
• Desks
• Chairs
• Accessories
• New & Used
AMERICAN SCOTT
227 PARKINGWAY
QUINCY 773-3628

DIAMOND APPRAISING
ESTATE APPRAISING
Gemstone Identification
FREE CONSULTATION
Harts Jewelers
1422 Hancock Street
Quincy 773-2170
Robert S. Freeman
Certified Gemologist

GLOWING GIFTS

# Candle making is great holiday project

Are you wracking your brain trying to come up with that special finishing touch for your holiday decorating? Or maybe there's someone on your Christmas gift list who's impossible to buy for.

Why not let a Christmas candle be the answer. But this year, instead of going out and buying one, make your own.

It's a fun project for the whole family to take a hand in and the finished product is something which everyone will be proud to see displayed.

All it takes is a few paraffin blocks and a little imagination and you've created glamorous, professional-looking candles for home decorations or gifts.

Your local hobby shop should have everything you'll need including: paraffin wax blocks, molds, coloring and wicks.

You might even prefer to shun the commercial molds and fashion your own out of milk cartons, tin cans or anything else which you might come up with.

Remember that candle making is very free-form and practically any material can be used in some way from sand to give the exterior a rough finish to pieces of drift wood to use as unique holders to cotton string or an old shoelace to serve as a wick.

Coloring can even come from shaved crayons or food dyes.

As with most projects, there are a few simple steps which should always be followed:

— Always melt the wax in a double boiler.

— Allow the wax to cool until a fine film forms on the surface before you begin pouring.

— Prepare your wicks in advance by soaking the string or twine in a solution of salt, borax and water for about two hours. Mix two tablespoons of salt and four tablespoons of borax in two cups of water.

— To make candles harder, longer burning and more opaque, add one to three tablespoons of stearic acid or stearine per pound of melted wax. This is available at most drugstores.

— Trim the top of a milk carton which has been reinforced by wrapping masking or plastic tape around the outside. Coat the inside of the carton with cooking oil so the candle can slide out easily.

— Punch a small hole in the center of the carton bottom and slip in waxed wicking, tying a knot in the end. Draw the wick tight and tie it to a pencil which is placed across the open carton top. Be sure the wick is centered.

— Cover the knot hole in the carton bottom with tape to prevent leakage.

— Add your favorite coloring to about two and a half pounds of paraffin wax, then pour a half inch of wax into the carton and let cool and harden. Then slowly add the rest of the wax.

— Let the carton cool overnight. Cut the knot from the bottom of the wick and slide the candle out of the mold.

If you dig special effects you might try placing a 10-inch candle in a carton, surrounding it with crushed ice cubes and quickly pouring melted wax over the cubes and candle. Cool for an hour and remove from the carton.

Does a little glitter turn you on? Just brush hot wax on the candle's surface, then sprinkle with glitter, spangles or metallic dust.

If you'd rather fill the room with your favorite scent of incense or perfume just add a little to the melted wax before pouring into molds.

PERMANENT REMOVAL OF
Unwanted
HAIR
Lola F. Kilduff, RE
Massachusetts Licensed Electrologist
REGISTERED ELECTROLOGIST
- Graduate of Roberts Institute of Electrology
- Member of Mass. Assn. of Electrologists
- Member American Electrologists Assn.
- Member Electrolysis Society of America
- Member Western Electrologists Assn.
- Accredited by the Directory of Professional Electrologists
- Dermatologists Referrals

FOR MEN & WOMEN
By Appointment Only Days & Evenings
PRIVATE CONSULTATIONS INVITED
773-1532
1621 HANCOCK ST. SUITE 8
QUINCY [Next To SEARS]

## Stay Alive!

By Jack Silverstein

### BABES ON BIKES

Bicycle baby seats are dangerous. The ones on the back make the front of the bike shimmy, and the ones on the front make steering very sluggish. But in spite of the hazards, thousands of young parents are hitting the road on their two-wheelers and are determined to take their youngsters along.

The best way to prevent your baby from getting hurt on your bicycle is to leave him at home. But if you're not satisfied with that solution, here's some info to help make it safer.

If you've never used a bicycle baby carrier before, it's a good idea to make a dry run with a box of books or some other weight lashed into the baby seat. You may be surprised at how your balance is affected. Starting up is harder - be sure to begin in low gear. Fast braking will be a particular problem. Watch out for the pendulum effect. If you stop quickly, the weight of the child can throw the bike over.

Always ride on the right side of the road. An appalling number of parents ride against traffic. It's the most hazardous thing you can do. Never leave your baby on the bike alone. You can't trust the kickstand.

* * *

This information has been brought to you as a public service by NABORHOOD PHARMACY, 406 Hancock St., No. Quincy.

OUR SERVICES INCLUDE:
24 hour emergency service,
Charge accounts,
Family prescription records,
Year end tax records,
Delivery service,
Insurance receipts,
Hospital supplies for sale or rent,
Open 7 days a week, 8 - 10.
Phone: 328-3426

# Your Horoscope Guide

**For The Week Of Nov. 30-Dec. 6**

**ARIES: (March 21 to April 19 — Also Aries Ascendant)** — Evaluate carefully before you elect to indulge personal pleasure-seeking instead of staying with long-range opportunities available through relatives. Romantic indiscretion could have drastic repercussions.

**TAURUS: (April 20 to May 20 — Also Taurus Ascendant)** — Routine may seem boring and you could feel discontented. Stay on top of your job even though personal problems nag you. Keep your own counsel about your troubles at work. Talk to another who is involved with you personally.

**GEMINI: (May 21 to June 20 — Also Gemini Ascendant)** — You may be making an important decision now which has long-term effects. Be calm and just, not emotional. Think twice before parting with money. Resist emotional appeals and be mature in evaluations.

**CANCER: (June 21 to July 22 — Also Cancer Ascendant)** — Success surrounds you. Recognition of your efforts and abilities is forthcoming. Enjoy the gift-giving season since you have more to spend now. Look forward to your future — make plans.

**LEO: (July 23 to Aug. 22 — Also Leo Ascendant)** — You can be short-tempered now, so watch yourself carefully. Curb arrogant attitudes at work. Be careful about changing romantic partners at this time. Resist tendency toward extravagant gift buying.

**VIRGO: (Aug. 23 to Sept. 22 — Also Virgo Ascendant)** — Your I-don't-care attitude could lead to trouble. Try to take a more realistic look at your position and don't tempt fate. Bridges you burn now may not be repairable. Guard your health carefully.

**LIBRA: (Sept. 23 to Oct. 22 — Also Libra Ascendant)** — Write down your ideas and make plans for future action and projects. Your prospects may involve a partnership. Reevaluate your business position — get advice and make necessary changes.

**SCORPIO: (Oct. 23 to Nov. 21 — Also Scorpio Ascendant)** — Tie up the loose ends on unfinished business and prepare for a new cycle. Be selective in your choice of ideas to pursue, since so many avenues are open. Evaluate financial status and set up budgets.

**SAGITTARIUS: (Nov. 22 to Dec. 21 — Also Sagittarius Ascendant)** — "Follow your dream" should be your byword this week! Discard outworn ideas, concepts and attitudes. Contact people in high places who can help you in your new projects and activities.

**CAPRICORN: (Dec. 22 to Jan. 19 — Also Capricorn Ascendant)** — You can recognize now how important communication is between those important in your life. Relationships improve and you can adjust to temporary inconvenience in your domestic life. Finances prosper.

**AQUARIUS: (Jan. 20 to Feb. 18 — Also Aquarius Ascendant)** — Finish your Christmas shopping this week. Guard personal possessions and valuables against loss or theft. Be careful what you lean to another. Reconsider carefully before "gifting" other than the family.

**PISCES: (Feb. 19 to March 20 — Also Pisces Ascendant)** — Energy appears low now and it may be hard to motivate yourself. Check to be sure there is no physical reason for your lethargy. A new romance founded on deception could have a painful outcome.

Barkers downtown quincy
Great gifts for teens

Puzzles: Fun projects for spare hours.

Desk Toppers: For desks at home or at school.

Posters: Perfect way to "personalize" a room.

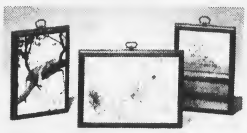

Plaques: Tasteful way to decorate an empty wall. Many moods to choose from.

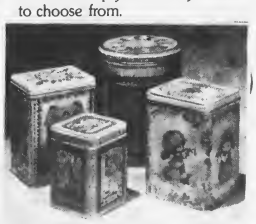

Visit our Merry Christmas Shop for many more great gift ideas.

Gift Tins: A gift "wrap" that's a present by itself. Nice way to send Christmas goodies.

1459 Hancock St. 472-2122

ENGAGED — Mr. and Mrs. George Weir of 871 Plymouth St., Abington, announce the engagement of their daughter, Kathleen Gail, to Charles K. Gosselin Jr., son of Mr. and Mrs. Charles Gosselin of 284 Copeland St., West Quincy. Miss Weir, a graduate of Bridgewater State College, is a teacher in the Duxbury School System. Mr. Gosselin, a graduate of the University of New Hampshire, is employed by Bearing Specialty Co. of Allston.

## Marianns To Hold White Christmas Bazaar

St. Ann's Mariann's will hold a "White Christmas Bazaar" Friday and Saturday, Dec. 5 and 6, at the school auditorium, St. Ann's Rd, Wollaston.

Friday's bazaar hours will be from 6-10 p.,. and Saturday's hours from 10 a.m. to 9 p.m.

Co-chairing the event will be Mrs. Charles Cahill and Mrs. Frank Milano.

Santa Claus will be attending the affair and a snack bar will be open throughout the bazaar days.

The bazaar will end Saturday evening with a 9 p.m. drawing for cash prizes totalling $1,750 and for 25 special gifts.

Chairman of the various booths are as follows:

Mrs. Thomas Arnott, chance books; Mrs. George Winters and Mrs. Joseph Ryan, Christmas decorations; Mrs. Edward Durkin and Mrs. Robert Meehan, refreshments; Mrs. Daniel O'Sullivan, knitted articles; Mrs. Charles McLean and Mrs. Norman Mahoney, bakery; Mrs. John Dunlea, odds and ends.

Mrs. Walter MacKerer, gift shop; Mrs. Francis Maloney, duck pond; Mrs. Paul Tempesta, good cheer; Mrs. Frederick Spring and Mrs. Everett Larson, country store; Mrs. Michael Carney, white elephant; Mrs. Robert Burns, dart game; Mrs. Francis Boudreau, penny pitch; Mrs. Lawrence Watts, personalized Christmas ornaments.

Mrs. Donald McGowan and Mrs. Peter Golden, men's boutique; Mrs. Francis McGonagle, the potting shed; Mrs. Joseph Polito and Mrs. Arthur DesRoches, Big 25; Mrs. Robert O'Connell, candy wheel; Julia Hayes, banner booth, Mrs. Francis D'Arcy, and Mrs. Walter Lynch, surprise pocket ladies.

Mary Beth Fasano, Kathleen O'Brien, Susan Cahill and Lynn Cahill, punch board angels; Mr. and Mrs. Robert Burgess and Mrs. Bruce Gordon, hall decorations; and Charles Cahill, bookkeeper.

CO-CHAIRING the St. Ann's Mariann's "White Christmas Bazaar" are Mrs. Charles Cahill, left, and Mrs. Frank Milano.

## St. Chrysostom's Christmas Fair

A Colonial Christmas Fair will open with a supper at 6 p.m. Friday, Dec. 5 at St. Chrysostom's Church, Hancock and Linden Sts., Wollaston. Reservations must be made for the supper.

The bazaar booths will open for selling at 6:30 p.m. Friday, until 9:30 p.m. The Fair will continue all day Saturday from 10 a.m. to 4 p.m. There will be a morning Snack Bar and a Saturday Luncheon.

Mrs. Russell Sweeney and Miss Nell Goddard are cochairmen. A Country Store will feature home baked food and cheese, cider and Maine apple. The Garden Booth will have a variety of plants and artistic centerpieces. The Knit Booth will display sweaters, hats, mittens and shawls. The Gift Tables and Christmas Booth will have a variety of hand crafted items.

There will also be a new and old jewelry booth, white elephant and elegant junk centers, apron booth, household booth and candy corner.

On Saturday, Dec. 6, there will be special activities for children. There will be a photo shoppe to have Colonial type pictures taken.

## Erin Society To Hold Harvest Dance, Buffet

The Society of Erin's Sons and Daughters of Boston will open its fall social season with a "Harvest Dance and Buffet" at Morrisette Post, Miller St., West Quincy, Saturday Nov. 29, at 8 p.m. Music will be by Andy Healy and The Country Roads featuring singer Margaret Dalton. Irish step dances will be performed by the Rita O'Shea dancers. For ticket information and reservations call Dick O'Connell at 848-4828.

## Germantown Garden Club Christmas Party

The Germantown Garden Club will hold its annual Christmas Party on Dec. 2nd at the United Methodist Church, Quincy.

A covered dish supper will be served. Hostesses for the evening will be: Mrs. William Huygke, Mrs. George Howe and Mrs. Walter Gonia.

A short business meeting will proceed the festivities at which time the members will vote on the revised by-laws.

The nominating committee has been appointed. Mrs. Paul F. Driscoll will serve as chairman assisted by Mrs. Robert Kopp and Mrs. Russell Bates.

## St. Ann's Seniors To Elect Dec. 1

St. Ann's Senior Citizens will elect Officers for 1976 Monday, Dec. 1 in St. Ann's Youth Center, St. Ann's Rd., Wollaston.

Mrs. Helen Murphy will direct the Senior Citizens Review.

Refreshments will be served. Hosts will be Mrs. Helen Woods, James Patterson and John Devon.

## North Quincy Seniors To Elect

The North Quincy Senior Citizens Club will hold its regular meeting Thursday, Dec. 4 at the Atlantic Methodist Church, 62 East Squantum St.

Refreshments will be served at 12:30 p.m. and the meeting will begin at 1 p.m.

Election of officers will be held.

The meeting will also mark the final day for signing up for the Dec. 12 Christmas party for members.

## BIRTHS

At Quincy City Hospital

November 4

Mr. and Mrs. Demetrios Bellas, 120 Beach St., a daughter.

Mr. and Mrs. Richard Howard, 547 Sea St., a son.

Mr. and Mrs. Wayne Morse, 16 Edgemere Rd, a son.

November 3

Mr. and Mrs. John Olinto, 53 Gardiner Rd, a son.

## MARRIAGE INTENTION

John J. Krieger, 533 School St., Belmont, electrical engineer; Mary M. Spangler, 24 Beach St., Quincy, speech therapist.


Frances Osborne
School of Dancing
98 Gilbert St.
South Quincy 773-5436

Getting settled made simple.
New-town dilemmas fade after a WELCOME WAGON call.
As your Hostess, it's my job to help you make the most of your new neighborhood. Our shopping areas. Community opportunities. Special attractions. Lots of facts to save you time and money.
Plus a basket of gifts for your family.
I'll be listening for your call.
Barbara Dorney 479-6462
Pat Furlan 471-8835
Welcome Wagon
Jane Croke 328-7926

Complete BATHROOM and KITCHEN
Remodeling
Specializing In Formica and Ceramic Tile
Ralph J. MAHER Corp.
PLUMBING AND HEATING
471-1785
MASTER LIC. No. 7596
Visit our Showroom
SHEA'S FORMICA CENTER
809 HANCOCK ST.

Save Gas and Money ... shop locally.

PERMANENT REMOVAL OF UNWANTED HAIR
MARLENE MELAMED R.E.
Registered and Licensed Electrologist
1151 Hancock St. Quincy
By Appointment only
Call 773-1330

NEWSCARRIERS WANTED
Here's a chance to earn extra money by building a Quincy Sun home delivery route.
Telephone: 471-3100

Charlie's FLOWERS
Open Sundays
Happy Thanksgiving Day
●Table Centerpieces
●Cemetery Baskets
●Flowering Plants
41A Franklin St.
Quincy
teleFlorist
963-2305 773-2279

MARRIED -- Mrs. Glendon A. Guy is the former Joanne Theresa McCarthy, daughter of Mr. and Mrs. Charles McCarthy of 27 Arnold Rd, North Quincy. Her husband is the son of Mrs. Edna T. Guy of Langhorne, Pa. They were married recently in Sacred Heart Church, North Quincy. The bride, a graduate of North Quincy High School and the University of Massachusetts, Columbia Point, served two years as a Peace Corps volunteer in Central Africa. The groom, a graduate of the University of Wyoming, also served two years as a Peace Corps volunteer in Central Africa. He is employed as a biology teacher. After a wedding trip to Vermont, the couple are living in Fairless Hills, Pa.

[Pagar Studio]

MARRIED -- Mr. and Mrs. Albert Picariello were married recently in Our Lady of Hope Chapel, Long Island, Quincy. The bride is the former Kathleen F. Chiminiello, daughter of Mr. and Mrs. Peter J. Chiminiello of Quincy. The groom is the son of Mrs. Albert Picariello of Medford and the late Mr. Picariello. Mrs. Picariello is a graduate of North Quincy High School and Laboure Junior College. Mr. Picariello is a graduate of Medford High School and Laboure Junior College. Both are employed as registered nurses at New England Deaconess Hospital. After a wedding trip to Hawaii, the couple are living in Stoneham.

[Miller Studio]

ENGAGED -- Mr. and Mrs. Joseph H. McConville of 143 Butler Rd, Quincy, announce the engagement of their daughter, Linda, to Christopher J. Bonanno, son of Mr. and Mrs. Joseph Bonanno of Hingham. Miss McConville, a graduate of Quincy High School and Quincy Vocational Technical School Dental Assistance Program, is employed by Dr. James H. Malone Jr. in Quincy. Mr. Bonanno is a graduate of Quincy Vocational Technical School and is employed as an electrician for the Comer Electric Company of Braintree. A June wedding is planned.

[Miller Studio]

## Willard School PTA Christmas Fair Dec. 2

The Willard School PTA will hold its annual Christmas Fair, Tuesday, Dec. 2 from 1 p.m. to 4 p.m.

Mrs. Alice Lindblad, Grade 4 teacher, and Mrs. Regina Moriarty, PTA treasurer are co-chairing the event.

They will be assisted by Mrs. Sandra Cavallo, handicrafts; Mrs. Rose Praderio, refreshments; Mrs. Helen Kelley and Mrs. Judith Weiner, re-usables; Mrs. Jennie Preston, toys and games; Mrs. Shirley Glynn and Mrs. Linda Mitchell, decorations; Mrs. Linda Romano, jewelry; Mrs. Grace Kelly, plants; and Mrs. Winifred Avitabile, parents table, a special group of handmade items suitable for parents and grandparents with prices geared to a child's wallet.

Many of the items for sale have been made by the PTA members at their Tuesday morning craft sessions. Proceeds from the fair will be used to purchase educational aids for the Willard School students.

## St. Boniface Church Plans Christmas Bazzaar

St. Boniface Church will hold a Christmas Bazaar Saturday, Nov. 29 at the Church Hall, Palmer St., Germantown.

The bazaar will begin at 11 a.m. and continue until 8 p.m. with games, prizes, toys, jewelry, plants, handcrafts, a Christmas booth and white elephant table.

Mrs. Mary Lou McGrath will chair the committee planning the bazaar. Other committee members include Mrs. Helen Connolly, Mrs. Mary Nevine, Mrs. Julie Morrissey, Mrs. Patricia Peers, Mrs. Kay Flynn, Mrs. Jeanette Arsenault and Mrs. Patricia Short.

Derringer
The Florist
Plants Arrangements Flowers
389 Hancock St. 328-3959

## Wollaston Baptist Church Christmas Fair Dec. 6

The First Baptist Church of Wollaston will hold its Christmas Fair Saturday, Dec. 6, from 10 a.m. to 4 p.m. in the Fellowship Hall.

Fair committee co-chairmen are Barbara Wilkins, Jennie Parisi, Bertha Parsons, and Sandy Cavallo. Booth chairmen are:

George Wilkins, Frank Bowen, Ralph Slaunwhite, snack bar; Carlton Power, Santa Claus; Lillian Power, Santa's helper; Walter Berrini, photographer; Marjorie Johnson, Viola Slaunwhite, Angie Malvesta, aprons and linens; Joyce Clark, Lucy Berrini, Giselda Bonomi, knitwear; Ruth Lingle, Amy Gardiner, Bonnie Johnstone, stuffed toys and animals.

June Dullnig, cards and notepaper; Thelma DeSchamp, Edith Plummer, Marion Murphy, jewelry; Role Wolwell, Mae Morrill, Pauline Cahill, Christmas novelties; Maude MacKinnon, Louise Garland, preserves; David Chase, Dick Weston, cheese; Reta Weston, Agnes Wielhouwer, baked goods, Walter Berrini, Daniel Malvesta, wooden wares; Anna MacKinnon, Anna O'Rourke, plants and things.

Ruth Wells, silent auction and candy; Florence MacDougall, Dave MacDougall, Ruth Nickerson, white elephants; Pete Smith, Harry Culbertson, paint brushes; Linda Wilkins, Vivian Piazza, children's table; Ruth Adair, supper tickets; Shirley Huke, Virginia Morgan, supper; and Joan Bowen, publicity.

## Mr., Mrs. Paul Kennedy Parents Of Second Son

Mr. and Mrs. Paul K. Kennedy of 9 Trevore St., North Quincy are the parents of a new son, Mark Patrick, born recently in St. Margaret's Hospital for Women.

Mr. and Mrs. Kennedy are the parents of another son, Paul, 2.

Grandparents are Mrs. Lena McDonald of Holbrook, and Mrs. Mary Glynn of Dorchester.

Eyeglass Prescriptions Filled - Lenses Duplicated
Over 1000 Frames on Display - Photogray & Tints
HEARING AIDS - Complete Service
Authorized Zenith Dealer
ALL WORK GUARANTEED
J.B. OPTICAL & HEARING AID, CTR. INC.
1361A HANCOCK ST., QUINCY SQUARE
Tel: 773-3505 773-4174

TIMEX
Factory authorized Service Center
In and Out-of-Warranty Watches Repaired
Genuine TIMEX Energy Cells available
Rogers Jewelers
1402 HANCOCK STREET QUINCY
773-3636

Child Teen SHOE SHOP
Shoes For The Entire Family
- Child Life
- Wright Arch Preserver
- Dr. Scholl's
- Capezio for Dance
- Converse
- Auditions by Natural Bridge

28 Cottage Ave. Quincy
Open Daily 9:30 - 5 P.M.
Bank Fri. to 8:30 P.M.
Americard Master Charge

Barkers
THE PERFECT STEM
This is "Danube" by Colony. exquisite hand blown, hand cut beauty and value so right for today.
$2.50 each
master charge
Barkers downtown quincy
1459 Hancock St.
472-2122

## Terrarium Workshop For Wollaston Mothers

Mrs. Lee Jobert of North Abington will present a Terrarium Workshop for the members of the Wollaston Mothers' Club Thursday, Dec. 4, from 10:30 a.m. to 1:30 p.m. at the Franklin E. and Jessie Dawes Memorial House, Quincy Shore Drive, Quincy.

Mrs. Edgar Ramsden is chairman of the event with Mrs. Frederick Dempsey as co-chairman. Also assisting will be Mrs. Robert Aldrich; Mrs. Peter Dravinskas; Mrs. Paul Fahey; Mrs. Thomas Feerick; Mrs. John Markonish; Mrs. Walter Mayer, and Mrs. Henry Waas.

Members are requested to bring a "baggie lunch". Coffee and snacks will be available. Reservations will close Nov. 30.


*Floral Arrangements and Colorful Mums*

*Order Now*

*Designs of Distinction*

*We Deliver and Wire Everywhere*

671 Hancock St., Quincy

**Wollaston Florists**

472-2855 or 472-2996



Save Gas and Money ... shop locally.



Largest Selection On South Shore Of

**LANE Sweetheart CEDAR CHESTS**

50 Styles to Choose From: Spanish, Mediterranean, Early American and Contemporary

LAYAWAY NOW For XMAS DELIVERY

LOWEST PRICES $79.95 up

BUDGET TERMS

Teenage Accounts Welcome!

Quincy's Only Authorized Lane Franchised Store

Mon. thru Fri. 'Til 9:00

Sat. 'Til 5:30

Kincaide's Furniture

1609 Hancock St., Quincy



Rousayne's Jewelers

Come in and see our vast selection of Diamonds, watches and other fine Jewelry.

ACCUTRON-BULOVA-CARAVELLE

*All watch, clock and Jewelry repairing in our own shop.*

1515 Hancock St., Quincy (Next to Remick's)

479-7990

FREE LAYAWAYS


## Woodward School Fair Prize Winners Announced

Mrs. John Bagen, chairman of the recent annual Woodward School Fair, announces the winners of prizes awarded at drawings held in conjunction with the event.

Mrs. James Shaw of Quincy, won the handmade Afghan, Mr. B. Johnson, Quincy, Christmas decoration, Mrs. Paul Moriarty, Quincy, 10-speed bicycle; Mrs. Robert Bett, East Braintree, ceramic clock; James Sims, Hyde Park, electric fry pan; and Mrs. Leonard Buck, Quincy, torte cake.

Proceeds from the fair and drawings will be used to augment the Woodward School Scholarship Fund.

## Quincy Probus Club Wins 'Club of Year' Award

The Quincy Probus Club was recently honored as Club of the Year at the bi-annual national convention of the Probus Clubs of America in South Fallsburg, N.Y.

The club works to raise funds for helping retarded and children organizations, equipped the kitchen of a halfway house serving retarded citizens, and handicapped children. In the past year, the Quincy club has donated two vans to retarded provided audio-visual equipment to the South Shore Mental Health Center.

The convention, brought together the 24 Probus Clubs, each located in a metropolitan area of the United States.

## Family Counseling Center Elects New Officers

Family Counseling and Guidance Centers, Inc. of the South Shore area recently elected officers for the 1975-76 season.

They are:

Dan Gillos of Hanover, chairman; Frank Dooley of Milton and Barry Hannon of Braintree, vice-chairmen; Wilma Spence of Hingham, secretary; and William DiPesa of Milton, treasurer.

Family Counseling and Guidance Centers, Inc. is located at 40 Independence Ave., Braintree and offers low-cost counseling to all applicants with diverse family and personal problems.

## Mr., Mrs. Robert Edgar Parents Of Daughter

Mr. and Mrs. Robert Edgar of 5 Anderson Rd, Wollaston, are the parents of a new daughter, Trisha Marie, born recently in St. Margaret's Hospital for Women.

Mr. and Mrs. Edgar are also the parents of a son, Robert, 1

Grandparents are Mr. and Mrs. Robert Edgar of 162 Waterston Ave., Wollaston, and Mr. and Mrs. Joseph McArdle of 346 Rock Island Rd, Houghs Neck. Great grandfather is James Doherty of 214 Neponset Ave., Dorchester.


NEWSCARRIERS WANTED

Here's a chance to earn extra money by building a Quincy Sun home delivery route.

Telephone: 471-3100



**Lamps Make Great Gifts**

Kaufman's

1592 Hancock St. Quincy

Opposite Sears

Open 10 to 5:30

Thurs. & Fri. till 9

Bank Americard

Master Charge



**LADIES' LARGE SIZES**

*A Full Line for the Full Fashion Figure*

LOUNGING SUITS $19.88 38-46

38-52 18½-32½

DENIM SLACKS-TOPS SKIRTS 38-52

SMOCK TOPS 38-52

MOCK TWIN SET 38-52

THE Outsize Inn OF QUINCY

109 PARKINGWAY

Quincy 479-0737

Hours: 10 A.M. - 5:30 P.M., Friday 'til 9 P.M.

ALSO LOCATED IN ROCKLAND - NORWOOD



QUINCY

**Mini Market**

Corner of Franklin & Water Streets

Free Parking

*Fresh Italian Cold Cuts Meats-Cheese*

* *Holiday Fruit Baskets*
* *Fresh Fruits & Vegetables*
* *Imported Macaroni-Oil-Olives*



**REMEMBER WHEN?**

...This is the old Wollaston Railroad Station.

REMEMBER WHEN

...You were not just a Policy Number and retained your own identity, when personal service was always given...It still is at...

BURGIN PLATNER INS

1357 HANCOCK STREET

QUINCY 472-3000

PHOTO COURTESY OF THOMAS CRANE PUBLIC LIBRARY



**WICKENS & TROUPE FUNERAL HOME**

26 Adams Street, Quincy, MA 472-5888

**CHRISTMAS COLONIAL FAIR ST. CHRYSOSTOM'S CHURCH**

Hancock St. at Linden St.

Wollaston

Friday - December 5th — 6:30 - 9:00 P.M.

Saturday - December 6th — 10 A.M. - 4 P.M.

* * * * * * * *

Bake goods — Crafts — Jewelry — Aprons — Xmas Decorations — Photo Shop — Plants — Grabs — Games — Snacks — Gifts

* * * * * * * *

SOMETHING FOR EVERYONE

Wickens & Troupe Funeral Home

The above space is available to your group on a FIRST COME - FIRST SERVED basis to publicize Community Service Programs through the courtesy of Wickens & Troupe. Contact the Funeral Home on Thursdays the week preceding your ads.

# The Hidden History' Continues At Germantown Service Center

The Germantown Service Center will hold the fourth class of "The Hidden History of the U.S.," an eight-week course presented by the Boston Community School.

The course began Nov. 7, and will continue to be held on Fridays from 2 to 4 p.m. at the Service Center, 9 Bicknell St.

Dealing with working people and their struggles to bring about social, political, and economic change, the course has been divided into two sections. The first four weeks concentrate on immigrants' living and working conditions, and their efforts to unionize. Emphasis is placed on three ethnic groups: Irish, Italian, and Black. The second half of the program will concentrate on women in the home, in work, and in society. It will also deal with women's responses to situations they faced.

For further information, contact Betty Dowd or Karen Lionetti at the Germantown Service Center, 471-1189.

**Save Gas and Money ... shop locally.**

## EDITORIAL

# For Mayor-Elect LaRaia: Congratulations And A Challenge

We congratulate Mayor-elect Joseph LaRaia and wish him well when he takes office in January.

The recount is over and shows that Mr. LaRaia actually defeated incumbent Walter Hannon by 483 votes. The original vote had Mr. Hannon winning by a 134-vote margin.

We hope the recount ends all the squabbling and that charges of irregularities are put aside and forgotten for the good of the city.

We still believe it was an honest election and no one attempted to "steal it" for either candidate.

But the 617-vote turnover which made Mr. LaRaia the winner and Mr. Hannon the loser by 483 votes would seem to indicate that the Quincy system of counting votes is outmoded and leaves too much chance for human errors.

Some six blocks of 50-votes originally were credited to Mr. Hannon when they should have gone to Mr. LaRaia. That's a pretty big boo-boo, to say the least. But errors like this can and do happen honestly with no intent to take votes away from one candidate to give them to another. And we believe that is what happened here, although, quite frankly, we would feel a little better if just one 50-vote block had shifted to Mayor Hannon.

But perhaps Mr. LaRaia had the right idea election night and City Clerk John Gillis some years ago: maybe Quincy should invest in voting machines.

They are costly, but could be purchased a ward or two at a time. It would eliminate or at least greatly reduce the human error factor. Machines don't tire after long hours at the polls.

In these troubled times, any one who becomes the chief executive of any city is going to have his share of problems: taxes, crime, cost of government, unemployment, pollution, to name a few.

Mr. LaRaia, however, is going to face an additional king-sized problem–and challenge. Emotions ran fever-pitch in this year's city election and there are still hard feelings–even among former friends. He must face the task of uniting the city, pulling it together again.

Personal feelings have got to be forgotten and wounds healed or Quincy is going to suffer the next two years. Quincy's direction these next two years will depend to a great extent on Mr. LaRaia. Whether Quincy moves forward–or backward–he will pretty much set the direction.

We recently noted if the recount upheld Mr. Hannon's election, it certainly would not be a mandate for him. Now, it is not a mandate for Mr. LaRaia.

We said that Mr. Hannon was almost No. 2 in the original election and would have to work harder. Now, Mr. LaRaia was almost No. 2 and he will have to work harder.

Sometimes being a close winner is tougher than being a close loser.

Taking on the duties and responsibilities of mayor is no easy job. A mayor is on the spot from the moment he takes his oath. The buck stops in his office. He is the one who often has to say "No" to favor seekers, and "Yes" to progress even if it may be unpopular.

They say that if a man were unanimously elected mayor, he would start to lose ground his first day in office. If he is a good mayor.

The recount is over but it is not the end of the story. It is just the beginning. The most important chapters will be written the next two years.

–HENRY BOSWORTH
Publisher, The Quincy Sun

## THUMBNAIL THOUGHTS

By K.A. Smith

We've heard of the pot calling the kettle black. But, really, a lecture from Nixon over-does it.

★

Fired sports coaches like fired politicians always seem to wind up with another good job.

★

The eight percent meals tax will improve romance as more couples discover the advantages of home cooking.

Honesty isn't always the best policy. Ask that White House spokesman who commented on New Hampshire ski conditions.

★

Even after the great errors of the past, Uncle Sam still thinks he wins foreign friends by giving them money.

## SPEAKING OUT

### Questions Shriver's QHS Appearance

Editor, Quincy Sun:

The use of our high school facilities in support of a political candidate is highly questionable.

These facilities were paid for by Quincy residents, both Democrats and Republicans. Yet, we find Democratic Presidential Candidate R. Sargent Shriver being given free use of "the hall" plus videotape rebroadcast. A debate is one thing, but a one-sided self-serving campaign through the cooperation of the high school is quite another.

John O'Brien
1000 Southern Artery

### Support Astronauts Bible Reading

Editor, Quincy Sun:

Once again, it has been brought to our attention, the fact that Madeline Murray O'Hair, succeeded in making it illegal to read the Bible in public schools. She has now obtained 27,000 signatures protesting the decision of the astronauts to read the Bible as a Christmas message to the world from their spacecraft while orbiting the moon in December, 1968.

It is her intent to have the astronauts censured for their act and a further demand to prohibit any further demonstration of religion by public leaders. If she is successful in this endeavor, it would stop the mention of God and prayer on TV.

It is now our intent and duty to right this wrong, one which will receive the highest priority from the Disabled American Veterans. This is where you, as God fearing citizens of our wonderful country, can help us to get this country back in the limelight before the whole world as a unified nation , under God, for all the world to see, for it is in "God We Trust"; our destiny lies in Him.

A letter, stating that you are in favor and wholeheartedly support the astronauts for their faith in God and that it is your firm belief that everyone has a human right to express his faith in God and the Bible publicly, without fear of censure, should be sent now to the following address:

National Aeronautic and Space Administration, Astronauts Office, Manned Space Craft Center, Houston, Texas 77059

Michael D. Hurley
Mass. DAV State Commander

## HISTORIC MOMENTS

**FIRST THANKSDAY**
**Governor William Bradford on Nov. 19, 1621, issued the first Thnaksgiving Proclamation to the Pilgrims.**

**FIRST FLIGHT**
**The first trans-Pacific airmail flight departed from San Francisco Nov. 22, 1935.**

**FRIDAY MEAT**
**The Vatican announced Nov. 18, 1966, that Roman Catholics no longer were required to abstain from meat on Fridays.**

## SUNBEAMS

# It's Job Hunting Time At City Hall

By HENRY BOSWORTH

Suddenly, it's job-hunting time around City Hall.

Saturday's recount not only turned the mayoral election around but will turn lite upside down for a number of city department heads and/or assistants, and other aides.

Mayor-elect Joseph LaRaia told this writer in July that he had no "house cleaning" plans if elected. But he probably meant he wouldn't do it in one sweep.

"I plan an orderly transition", he said back then. "Naturally there will be some changes–there always are when a new mayor takes office."

But there is little doubt that a number of familiar faces in Walter Hannon's municipal family are now on borrowed time.

They'll be going–maybe not all at once–but they will vanish one, two, three, four, five, etc., from the City Hall scene.

LaRaia may make it an orderly transition. But some present Hannon department heads and aides know the handwriting is on the wall and the guillotine is about to fall. Some will leave on their own.

City Hall observers figure departees will include:

Public Works Commissioner James Ricciuti, Treasurer-Tax Collector Robert Foy, Solicitor Richard McCormick, Assistant Solicitor Robert Fleming, Purchasing Agent Richard Buckley, Development Coordinator John Cheney, Budget Director William Grindlay, Assessor John Comer, Assistant Hospital Director Richard Newcomb, [possibly Hospital Director Harlan Paine], Quincy Heritage Director John Graham, Executive Secretary Joseph Shea and Hannon's entire office staff.

Police Chief Francis Finn would be added to that list but he is protected by civil service.

LaRaia last July also noted that some of his key campaign people would not be appointed to top ranking jobs because they now have much higher paying jobs in private business.

But names being mentioned as LaRaia appointees: Atty. Thomas Williams, Norman Forde, Pasquale DiStefano, Timothy Cardwell, Robert McCarthy, Hugo Fabrizio.

★★★

LA RAIA, of course, will be Quincy's second mayor of Italian ancestry. The first, the late Amelio Della Chiesa, is the city's mayoralty longevity champ. He served 12 years as mayor–four Plan E, and eight Plan A. Della Chiesa was also one of Quincy's all-time popular chief executives.

★★★

VOTING MACHINES, it would seem, will be a reality soon in Quincy. The 617 vote turnover that went to LaRaia in the recount points to the need for machines here. City Clerk John Gillis has been after them for a number of years. He has asked for them in his budget only to have the money cut out.

Assistant City Clerk Thomas Burke estimates the machines would cost more than $300,000. But in the long run, they would pay for themselves. And eliminate the human error factor and charges of irregularities.

★★★

THE ONE THING that bothers most people who are still convinced it was an honest election, is the fact that six 50-vote blocks shifted to LaRaia. And not one 50-vote block turned over to Hannon.

As one Hannon department head observed: "I had hoped that at least one block would shift to Walter even if he didn't win."

It would have taken a lot of the sting out of the irregularity charges. But there will be many in Quincy forever convinced that there was some hanky-panky in the election.

★★★

THE RECOUNT REMINDS William O'Connell, former executive vice-president of the Quincy-South Shore Chamber of Commerce, of an election held 35 or 40 years ago.

Back then, the late William [Scotty] Edmonston, head of the Quincy Taxpayers Association thought that many of the poll workers were not experienced enough in tabulating figures.

As a result, O'Connell who was then a bank teller and tellers from other banks were placed at the polls to assist in the tabulations.

★★★

THE RECOUNT ALSO shows that some voters can't get too serious over a mayoralty election. In addition to 389 blanks [up one], there were write-ins for Mickey Mouse [1], Snoopy [1].

There were also five write-ins for Grace Saphir, one for Arthur Tobin and one for John Sullivan, and one for "E. R. Mason".

★★★

CONGRESSMAN Morris Udall of Arizona, Democratic candidate for President, is scheduled to campaign in Quincy Saturday. He will attend a coffee hour at 12:30 p.m. at the Adams Shore home of Councillor-elect Paul Harold where he will address members of CPPAX [Citizens for Participation in Political Action]. Udall hopes to win the group's endorsement at its statewide convention in Worcester, Dec. 7.

Udall visited Quincy in June and attended Harold's campaign kick-off at the North Quincy K. of C.

★★★

SUDDEN THOUGHT: Mayor LaRaia almost sounds like a poem, doesn't it?

Courtship Is — A man pursuing a woman until she catches him

# QUINCY'S YESTERDAYS

Nov 26-Dec. 3, 1960 – 15 Years Ago

## Cornerstone Placed At New First Presbyterian Church

By PAUL HAROLD

The cornerstone was laid for the new $400,000 First Presbyterian Church on Penn's Hill.

Ground was broken for the new church in July 1959 after the conclusion of the church's bond drive which raised $120,000. At the cornerstone laying ceremonies, addresses were given by Rev. Dr. Reed, Mayor Amelio Della Chiesa and Rev. Roy Shoaf, pastor

The 75-year old Presbyterian congregation expanded twice since its founding in 1884. The original congregation met in Faxon Hall on Revere Rd. (since torn down).

### LEAGUE TOURS PARKS

J. Ernest Collins, chairman of the City Park Board accompanied members of the League of Women Voters in their fifth in a series of tours of city parks and beauty spots. The group visited parks in Ward 6 and Merrymount and Faxon Parks.

The tours, sponsored by the league, were an attempt to survey existing park facilities to find out what, if anything, was needed to be done to preserve and improve them. On the final tour, the group would visit parks in Ward Three, accompanied by Commissioner of Recreation William Ryan and City Councillor George Burke.

### STEEL FRAME BLOWN DOWN

High winds blew over and bent the girders erected at the site of the Dolphin Motel at the Neponset Bridge and caused an estimated $4-5,000 damage. The steel was being supported by guy wires which snapped in the wind. The damage was expected to delay the opening of the motel, scheduled for April 1.

### WOLLASTON ACTRESS CELEBRATES 99th BIRTHDAY

Mrs. Mary Watts, former Wollaston resident, celebrated her 99th birthday this week. Married to producer Richard Watts, she had an active career as a variety actress. Besides her acting career, she was a worker for the Republican Club and the Wollaston Congregational Church.

### BURKE URGES BIPARTISANSHIP

Congressman James Burke addressed the "Kennedy For President" youth group's statewide conclave at the Quincy Armory and pledged his support to all newly-elected city and state officials, regardless of party affiliation.

The conclave was welcomed by Mayor Della Chiesa who commended the non-partisan youth group on its participation in civic and political affairs.

A dinner was given following the meeting with a victory dance celebrating the election of Senator John F. Kennedy as President. Among those attending from Quincy were Ann Rosenthal of Q.H.S. and Alberta Belt of Woodward School.

### CITY EMPLOYEES PROPOSE SALARY REVISIONS

The Quincy City Employees Association presented its proposal before the city council for revision of salaries in lower brackets. Representing the group was Atty. Paul Hunt. The adoption of the new salaries, known as the Barrington salary schedule, would add a half million dollars to the yearly payroll.

### QUINCY-ISMS

Santa Claus arrived at Sheridan's this week.... A membership drive was underway by the Houghs Neck Rangerettes.... Temple Beth El Men's Club presented "Written On The Wind" at the temple auditorium. Chairman Morton Dorstein said it would be the first in a series of four movie parties.... Douglas Randall was named director of the Junior and Junior High School choirs at the First Church of Squantum.... Daniel Webster PTA met to make plans for its float in the Christmas parade.... Miss Margaret Stanton was general chairman of St. Mary's Christmas Bazaar.... Norfolk County Sheriff-elect Charles Hedges was expected to take office Dec. 12.... Edward Lewis, executive secretary to Mayor Della Chiesa was named 1961 captain of the Quincy Elks Lodge Retreatants.... Theresa Salvatore, daughter of lighting chairman Mario Salvatore, threw the switch turning on the Christmas lights in Quincy Sq.... Daniel Shea of Bunker Hill Lane was named best speaker of the evening at the Meeting of the Quincy Toastmasters Club.... Umberto Giarrusso was president of the John Quincy Adams Club.... The CYO of Our Lady of Good Counsel Church sent 30 delegates to the CYO Deanery Congress at Hull. Among the delegates were William Harold, candidate for Deanery president and Bryan Stevens, candidate for Deanery delegate.... The annual memorial servive for deceased members was held at the North Quincy K. of C. bungalow.... District highway engineer George Lybrand of the state DPW conferred with Mayor Della Chiesa and other city officials on the hazards involving grout piles in the West Quincy quarry district. An investigation was asked by Councillor George McDonald.... Mayor Della Chiesa, upon the request of Councillors Carl Anderson and Joseph LaRaia, recommended that $7,000 be appropriated for the construction of an ice skating rink in Ward 2. A site next to the Pollard School was proposed.... Francis Roy was soloist of the Quincy Symphony Orchestra's Maude Howe memorial concert.... Hostesses at Trinity Lutheran Church's coffee were Mrs. Esther Nisula, Mrs. Selma Lindberg, Mrs. William Tuori, Miss Helen Heikkila and Mrs. Viola Rose.... Mr. and Mrs. Joseph DiCarlo of Freeman St., North Quincy, celebrated their 50th anniversary.

I'VE GROWN! – Two-year-old Danielle McDonough, daughter of Mrs. Jessica McDonough, gets measured at Well-Baby Clinic by Mrs. Mary Connolly, R.N.
[Quincy Sun Photo by Steve Liss]

*Spotlight On Health Center*

## Well Baby Clinic Serves Over 3,000 Youngsters A Year

By MARY ANN DUGGAN

*[Second in a series of articles]*

The first-floor clinic and waiting room at the John F. Kennedy Health Center fills slowly.

A young mother, cradling a tiny newborn, walks into the room accompanied by her beaming husband. It's obviously the couple's first child.

A few minutes later a two-year-old with a mass of curly hair appears at the door, holding the hand of her mother.

Then another mother, greeted by the attending nurse, breezes into the office, a seven-month old daughter in one arm and a five year old son by her side.

These two infants, the toddler and the youngster have at least one thing in common: they are all well children and have all come to a Quincy clinic named precisely for them - The Well Baby Clinic.

Conducted under the nursing division of the city's health department, the Well Baby Clinics in Quincy served last year a total of 3,039 children ranging in age from two weeks to five years.

Though instituted in the city over a dozen years ago, the program blossomed and expanded five years ago and now offers regular clinics at six different locations throughout the city.

A pediatrician and four registered nurses staff the program which provides free services to children of Quincy residents, regardless of income.

Quincy Health Commissioner Dr. Alfred V. Mahoney says the clinics emphasize immunization and he proudly relates nearly 90 per cent of the city's children are fully protected against diptheria, tetanus, pertussis [whooping cough], polio, measles, mumps and rubella [German measles].

A child attending a well baby clinic for the first time will receive a thorough examination, the doctor checking feet for any bone defects, hips for any congenital deformities, eyes, ears, nose, throat, lungs. The doctor also notes motor integrity and a child's progress through stages of development.

But Dr. Lillian McMakin, pediatrician at all the Well Baby Clinics, stresses treatment is not provided at the clinics. If she should spot an ailment needing treatment, Dr. McMakin will refer the mother and patient to a private physician. Dr. McMakin said:

"We emphasize we do not take the place of a private physician."

While Dr. McMakin examines one young patient, the assisting nurse weighs and measures others waiting in the clinic.

Mrs. Jeanne Rowell, R.N., said nurses gather a history of each patient and talk with mothers, often allaying unfounded fears and offering helpful advice to contend with a child's problem - be it teething, insomnia or irritability. Mrs. Rowell said:

"There are no hard and fast rules with any child. I often say to a mother, 'This worked for me, if you'd like to try it.' and it's reassuring to tell a mother her baby is growing, that he's healthy and he's thriving. It's encouraging."

The experiential advice of a veteran mother of four or the wisdom of a proud grandmother accompanying her grandsons and daughter to a clinic can also bolster the confidence of new and nervous parents. Mrs. Mary Connolly, R.N., a well baby clinic staff member, nods at a young couple cooing at their newborn:

"It's their first child and they're scared to death. They'll be able to ask the doctors all their questions. It's a good outlet for them. And a young mother may come here and meet a mother of six."

Though most children coming to the clinics check out as healthy and thriving, Dr. McMakin had diagnosed congenital heart disorders, cerebral palsy, bronchitis, pneumonia, ear and skin infections, feet disorders and one cleft palate.

Dr. McMakin says she also discusses mother-child and family relationships, behavioral problems as well as growth and development with mothers.

Although the services offered at well baby clinics by no means replace the need to visit a private pediatrician, the clinics can save families a substantial amount of money. Dr. Mahoney said:

"Many people come to the clinics just for the immunizations. It saves them money. And with today's economy, it's worthwhile to save $10-15.

"We don't ask if a person can afford a doctor," he continued. "The city is paying the bill and the people are paying the taxes."

Mrs. Connolly explains another way the clinics can help save on doctor bills:

"A mother may come in with a child who has been treated, say, for an ear infection by a private physician. The mother wants to know if the infection has cleared. If the doctor says, 'No, the ear is still red,' the mother won't mind spending another $20 to go back to her private physician. But if the doctor says, 'Yes, the infection is all cleared up,' it gives the mother peace of mind and saves her a doctor's visit."

A visit to any of the clinics does not require an appointment. Yet after the initial check-up, children receive appointment slips since the immunization program requires five to eight properly spaced return visits to complete the series.

Following is the clinic schedule:

First Monday of each month: Southwest Community Center, 372 Granite St., 9:30-10:30 a.m.

Second and fourth Tuesdays: Atherton Hough School, 1084 Sea St., Houghs Neck, 9:30-10:30 a.m.

Every Wednesday: JFK Health Center, 1120 Hancock St., 9:30-10:30 a.m.

First and third Thursdays: Montclair Men's Club, 93 Holbrook Rd, 9:30-10:30 a.m.

Every Thursday: St. Boniface Church, Shed St., Germantown, 1:30-2:30 p.m.

First Fridays: Quincy Point Congregational Church, 444 Washington St., 9:30-10:30 a.m.

## 6 Other Winners, 45 Honorable Mentions

# Janet Petkun Wins $25 Savings Bond In Howdy Doodle Contest

Janet Petkun's Howdy Doodle "a-ridin on a mustard pack" won the Howdy Doodle drawing and jingle contest sponsored by Howdy Beef 'n Burger in the Quincy Sun's "Young Ideas" issue of Nov. 6.

Janet, daughter of Mr. and Mrs. Leonard Petkun of 23 Havilend St. and a sixth grader at Beechwood Knoll School, Wollaston, was presented with a $25 Savings Bond by Melvin Werman, owner of Howdy. The entries were so clever that Mr. Werman decided to select a second prize winner, five runners up, and 42 children for Honorable Mention.

Janet's winning jingle went like this:

*Howdy Doodle went to town*
*A-riding on a mustard pack.*
*Stuck a potatoe in his hat*
*And called it french fries.*
*Howdy Doodle, eat'm up*
*Drink cola and a shake,*
*Ride on down to Howdy's*
*And get an inflation break!*

Second prize winner is Andrea Gelsomini, a fifth grader at Quincy Elementary School. Andrea's prize is a full course clam dinner at Howdy's. Andrea – as well as all other winners mentioned – may pick up her certificate anytime at The Quincy Sun, Quincy Sq.

Five runners-up have won a Howdy Big One – a quarter pound hamburger with all the fixings. These runners-up are: Gregory McKinnon, Judy Hamel, Joan MacDonald, Maura Doherty all from Atherton Hough School and Virginia Mann from Mass. Fields School.

The following children received Honorable Mention in the contest and may pick up at The Quincy Sun a certificate for a free hamburger at Howdy's.

Nathaniel Hunting School – Brian Donovan.

Lincoln Hancock School – Julie Breen, Bobby Grant, Bret Wilcox.

Daniel Webster School – Catherine Brown, Bonnie McDougall.

Quincy School – Nancy Coleman.

Cranch School – Rasa Cepas, Edward Goldberg, Joseph Duffy.

Wollaston School – Sean O'Rourke, Jim Donovan, Edward Ramsden, John Keenan.

Myles Standish – Cynthia Frye.

Merrymount School – Chris Connor.

Pollard School – Bradford Kenyon, David DiMeo.

Furnace Brook School – Julia Cradler.

MELVIN WERMAN, owner of Howdy Beef 'n Burger, 520 Southern Artery, presents Janet Petkun with a $25 Savings Bond, her prize for winning the Howdy Doodle contest sponsored by Howdy and featured in The Quincy Sun's Nov. 6 issue of Young Ideas.

Gridley Bryant – Chris Cocinatta.

Mass Fields School – Brian Callow, Diane Callow, Nancy Callow, Jeanie Callow, Bonnie Thompson, Marcella Shaw.

Pollard School – Sherri Pitts

Atherton Hough – Mark Boussy, Brigid Morrell.

Beechwood Knoll School – Nancy McCarthy, Julie McGowan, Lisa Welby, Diane Joseph, Mark Miceli, Michael Kearns.

Montclair School – Joanne Connolly.

Humphrey School, Weymouth – Mark Woodford, Luke Woodford.

East Junior High, Braintree (sixth grade) – Hilary Smith.

Hollis School, Braintree – Patty MacDonald, Doug MacDonald, Steven MacDonald.

Ross School, Braintree – Keelin Smith.

Sacred Heart School – Kathleen Kiley.

Don't forget the "Young Ideas" bookmark contest and word scramble contest, both of which appeared in the Nov 20 issue of the Quincy Sun.

In the bookmark contest, children are asked to design a bookmark for the library. The winning bookmark will be used as the official bookmark for the children's room at the Thomas Crane Library and the winner will receive a copy of his favorite book.

The second contest is a picture word scramble. One entry will be drawn from all correct entries and that child will also win a copy of his favorite book.

Entries are limited to elementary school children. Deadline for entering is Friday, Dec. 5.


LOST IN COLLEGE?
Got Lecture Hall Blues? TRY
QUINCY JUNIOR* COLLEGE
New And Continuing
January 76 Programs
Phone DEAN SALUTI 471-2470
for a personal appointment
*Where 99% graduates transfer or enter employment

We're wrapping up our free gifts of Stoneware This Week.
Act now and open your savings account or add to your present savings account and receive a free gift.
Please ask for details.
However, you will be able to continue to purchase any of the more than 20 useful stoneware items from the distinctive "Spirit of '76" collection with any deposit of $25 as long as our supplies last.
Colonial Federal Savings and Loan Association of Quincy
15 Beach Street, Wollaston – 471-0750
Open 8 A.M. to 6 P.M. Daily – Thursday 8 A.M. to 7:30 P.M.

Now you can give a Presidential address.


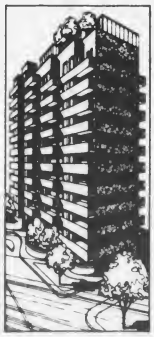


That's because you'll be able to live right next door to the Adams Mansion, where our nation's second and sixth Presidents resided.
History isn't the only thing that surrounds you at 77 Adams Place. So does a view of Boston and the harbor islands like you've never seen before. You'll enjoy it in an apartment that really has a lot of living room, and the kind of soundproofing that would silence a brass band. Up on our roof you can take advantage of amenities like a pool, sauna and clubhouse. We've even made getting to work less work. The T's just a short walk away.
The next time someone asks where you live, Give a Presidential address. You can for as little as $295 a month. Call us at 471-8508.
77 Adams Place.
Take Furnace Brook Parkway (exit 24 off Route 3) to 77 Adams Street, Quincy
Office and model open daily 10 a.m. to 6 p.m. A Corcoran Peabody Development

ThanksGiving
FLOWERS and CENTERPIECES
SPECIAL–CASH–N–CARRY
ThanksGiving Centerpieces $3.50
FRESHLY CUT CHRYSANTHEMUM BUNCHES $1.98
OTHER CENTERPIECES FROM $8.00 UP
HOUSE PLANTS by the THOUSANDS
TERRARIUM PLANTS
WINDOW SILL PLANTS
FLOWERING PLANTS
HANGING PLANTS
FROM 69¢
CEMETERY BASKETS $4.95 UP
PLANTING SUPPLIES
Potting Soil
Plant Sprays
Plant Stands
Brackets
Pots
Fertilizers
Charcoal
COLORFUL POTTED CHRYSANTHEMUM PLANTS $1.29 to $15.00
ONE OF THE SOUTH SHORE'S LARGEST SELECTIONS ALL AT GROWER-TO-YOU PRICES
ALMQUIST FLOWERLAND
326 FRANKLIN ST., SOUTH QUINCY
On Penn's Hill at Quincy-Braintree Line

QUINCY Sun

# Community Service Page

Fun For All Ages
**Frank Evans Co.**
343 Newport Ave.

This Year's Theme 'A Christmas Wish'
**Colonial Federal Savings And Loan Association**
15 Beach Street

# Quincy's Annual Christmas Festival Parade

***Sunday, November 30***

***1 P.M. Starting On***
***Beale Street Wollaston***
***Down Hancock Street***
***Through Quincy Square***
***Ending At Franklin and School Streets***

**Over 55 Floats And Bands**

**See Cowboy Dick Clark and his Palomino, Cinarron**

**And Featuring Santa Claus**

## Santa Claus Arrives Saturday November 29, 11:30 A.M. By Helicopter On The Roof Of The Parking Garage In The Ross Parking Area

SPONSORED BY
QUINCY CENTER
BUSINESS & PROFESSIONAL ASSOCIATION

The Quincy Sun Community Services Page spotlights on special events and civic projects of non-profit and charitable organizations in Quincy. The page is sponsored by the following civic-minded Quincy business firms.

**APPLIANCES & TELEVISION**
South Shore Television & Appliance Co.
*1570 Hancock St.*

**AUTOMOBILE LEASING**
Mass. Auto Leasing
*270 Hancock St.*

**HARDWARE**
Granite City Hardware Co.
*1617 Hancock St.*

**HOME REMODELING**
Frank Evans Co.
*343 Newport Ave.*

**FINANCIAL**
Colonial Federal Savings & Loan Association
*15 Beach St.*

Hancock Bank
*5 Locations in Quincy*

Granite Co-operative Bank
*440 Hancock St.*
*100 Granite St.*

Presidential Co-Operative Bank
*1 Granite St.*

Quincy Savings Bank
*5 Locations in Quincy*

**FINANCIAL**
South Shore National Bank
*6 Locations in Quincy*

**FUEL OIL**
C. Y. Woodbury
*117 Quincy Ave.*

Flip's Oil Service
*11 Emerald St.*

**RESTAURANTS**
Walsh's Restaurant
*9 Billings Road*

# TV SPOTLIGHT

By ROBERT J. DONOVAN

## BEST BETS — THANKSGIVING DAY

### MOVIES

**9 a.m. - Ch. 56** THE INCREDIBLE MR. LIMPETT - Don Knotts is a shy bookkeeper who dreams of being a fish.

**12:30 p.m. - Ch. 4** A MAN FOR ALL SEASONS - Paul Scofield stars as Sir Thomas Moore in the Academy Award winning historical drama which was voted Best Picture.

**12:30 p.m. - Ch. 56** STOP, LOOK, AND LAUGH - Short segments of the films of The Three Stooges are tied together by the antics of ventriloquist Paul Winchell.

**1 p.m. - Ch. 38** WAY...WAY OUT - Jerry Lewis and Connie Stevens are on the moon with the Russians in this space age farce.

**1:30 p.m. - Ch. 5** LITTLE WOMEN - Louisa May Alcott's classic tale of a New England family during the Civil War. June Allyson, Peter Lawford and Elizabeth Taylor star.

**8 p.m. - Ch. 4** LIVING FREE - This sequel picks up where "Born Free" left off with Elsa and her cubs. The Adamson's are now trying to capture Elsa's orphaned cubs before they are killed for attacking livestock.

**11:30 p.m. - Ch. 7** SHOW BOAT - Kathryn Grayson, Howard Keel and Ava Gardner star in this 1951 adaptation of Edna Ferber's novel. Music and lyrics are by Jerome Kern and Oscar Hammerstein II.

Free Initialing
With Purchase of
Luggage And
Leather Goods
JASON'S MUSIC AND LUGGAGE
1514 HANCOCK ST., QUINCY

### SPECIALS

**9 a.m. - Ch. 4** PRE-MACY'S PARADE SHOW - Shari Lewis and illusionist Doug Henning.

**9 a.m. - Ch. 7** FIVE FABULOUS PARADES - CBS presents Honolulu's Aloha Floral Parade, Philadelphia's Gimbel's Parade, Detroit's J. L. Hudson Parade, Eaton's Santa Claus Parade from Toronto, and Macy's Parade from New York. William Conrad is over-all anchorman while hosts include Michael Learned, David Groh, Sherman Hemsley, Isabel Sanford, Jack Lord and Lee Meriweather.

**12:00 - Ch. 4** THE HEREAFTER - Joshual Mostel [son of Zero] stars as Satan's offspring who makes a pact with three singers who sell their souls to become successful rock stars.

**2 p.m. - Ch. 56** BILL DAILY'S HOCUS POCUS GANG - Jerry Lewis, Ruth Buzzi and Frank Gorshin join host Bill Daily.

**3:30 p.m. - Ch. 7** IVANHOE - A special animated version of Sir Walter Scott's 1820 historical romance which focuses on the disinherited son of Cedric the Saxon who returns to England for the woman he loves.

**4:30 p.m. - Ch. 7** LAST OF THE MOHICANS - A special animated version of James Fennimore Cooper's tale of a frontier scout and his Mohican friends of the 1700's.

**8 p.m. - Ch. 2** HANUKKAH - Edward Asner is host and narrator for this celebration of the Jewish festival of Hanukkah which dates back more than 2000 years.

**8 p.m. - Ch. 7** THE WALTONS - "The Thanksgiving Story" focuses on John-Boy who is injured at the family's lumber mill during the preparations for the holiday. The freak accident causes him to lose his sight and he is unable to complete his college scholarship exams. He then must face brain surgery to correct the head injury. Richard Thomas stars in this special 2 hour holiday episode.

**10 p.m. - Ch. 4** NBC NEWS SPECIAL: "Social Security – How Secure?" The federal system that pays out $67 billion in benefits annually is examined in this special news report.

**10 p.m. - Ch. 7** STEVE & EDYIE: OUR LOVE IS HERE TO STAY - Steve Lawrence and Edyie Gorme are hosts to Gene Kelly in this salute to the music of Gershwin.

Carry In TV
Repair Service
For Domestic and
Imported TVs
NESCO TV 423 Hancock St. North Quincy

### SPORTS

**12:30 - Ch. 7** NFL FOOTBALL - Los Angeles Rams vs. Detroit Lions.

**3 p.m. - Ch. 4** GRANDSTAND - A look at some of the football games traditionally played on Thanksgiving Day.

**3:30 p.m. - Ch. 4** NFL FOOTBALL - Buffalo Bills vs. Cardinals at St. Louis.

**9 p.m. - Ch. 5** COLLEGE FOOTBALL - Georgia Bulldogs vs. Georgia Tech Yellow Jackets.

South Shore Television
Parts and Service On
All Makes Of Television
1570 HANCOCK ST., QUINCY and 12 REVERE RD. 479-1350

GENE KELLY, Eydie Gorme, and Steve Lawrence in Thanksgiving Night Special, "Steve and Eydie: Our Love Is Here To Stay" Thursday, Nov. 27, Ch. 7, at 10 p.m.

## Rich Little Getting Own Show On NBC

NBC has announced its second-season schedule, and with it came the appearance of five new shows.

"Chico and the Man" will be moved out of the family hour on Friday to a new time slot, 9 p.m., on Wednesdays. NBC's Monday Night at the Movies will also be moved to Thursday.

Additional changes will find "Joe Forrester" on Mondays from 9-10 p.m., and "Ellery Queen" on Sundays at 8 p.m. following "The Wonderful World of Disney."

New shows will include: "The Rich Little Show," a comedy variety hour to be seen on Mondays at 8 p.m., "Jigsaw John," another police show, this time starring Jack Warden as a Los Angeles detective, to be seen Mondays at 10 p.m., "The Dumplings," a Norman Lear comedy starring James Coco as a luncheonette owner, Wednesdays at 7:30 p.m., and "The Practice," a situation comedy starring Danny Thomas as a New York general practitioner, Fridays at 8:30 p.m. The fifth show, an action series to be seen at 10 p.m. on Tuesdays, has yet to be announced.

NBC is dropping "Doctors' Hospital" and "Medical Story."

## Nancy Walker May Leave Rhoda

Nancy Walker, who now plays Ida Morgenstern on the CBS series, "Rhoda," may soon be leaving the confines of Valerie Harper's successful show.

Miss Walker has a new long-term contract with ABC-TV, but the contract is apparently not an exclusive one. While the actress is currently working on a Norman Lear pilot film for a 1976 series, she is also continuing her acting chores on CBS's "Rhoda" and NBC's "McMillan and Wife," in which she plays Rock Hudson's housekeeper, Mildred.

Grant Tinker, president of MTM Productions, which produced "Rhoda," told Broadcasting Magazine, "We'll get her back for next season if the pilot she's working on for ABC doesn't make their schedule."

Miss Walker has appeared in six episodes of "Rhoda" so far this season. Tinker added, "In the limited use we've made of her she's definitely made an impact. If we lose her, then the character of Ida Morgenstern will be retired – I couldn't imagine casting another actress in the part."

Nancy Walker was nominated as Best Supporting Actress during the Emmy competitions of 1973, 1974 and 1975 for her performances on "McMillan and Wife."

## 20 YEARS AGO

In November of 1955...Helen Keller was appearing on NBC's "Home" show in connection with the 40th anniversary of the American Foundation for Overseas Blind... Bud Collyer was hosting "Beat The Clock"... Jerry Lewis and Dean Martin were guesting on "The Tonight Show"... Ethel Merman finally agreed to star in a television special after declining to perform in an NBC broadcast that was to have tied in with her 25th anniversary in show business. Reportedly, the network would not meet her original asking fee... Edward R. Murrow was visiting with Mrs. Theodore Roosevelt, Jr. on "Person To Person"... Dorothy Collins, Gisele MacKenzie and Snookie Lanson were singing the week's top tunes on "Your Hit Parade" accompanied by the Raymond Scott Orchestra... Shirley Booth was performing a scene from the Broadway comedy "The Desk Set" on "The Ed Sullivan Show"... NBC announced that it planned to spend $12 million to expand its color facilities in New York, Hollywood and Chicago... The National Collegiate Athletics Association announced that Iowa would be blacked out for an Illinois-Wisconsin football game at Madison, Wis., and CBS answered that it would not respect the ban... Dorothy Gish was playing the lead in "Miss Susie Slagles" for the Lux Video Theatre... Sen. Hubert H. Humphrey was featured on "Face The Nation". The Minnesota Democrat was quizzed on a wide range of foreign and domestic issues on the eve of the Democratic party meeting in Chicago... Leon Ames was coping on "Life With Father"... Leo Durocher was "Lonesome" George Gobel's guest on the latter's variety show... Gertrude Berg was keeping things under control on "The Goldbergs"... and Marshall Dillon was helping a former outlaw go straight on "Gunsmoke".

Fasch Studio - the Picture People in East Milton -
Family Portraits, Engagement and Wedding Photography, Passports, Commercial and Industrial Photography - Color and black/white. Fasch Studio 480 Adams Street, East Milton - 698-3456

## TV QUIZ

1. What was the PT boat number on "McHale's Navy"?
2. Who was the narrator/announcer on "Ben Casey"?
3. What television comedienne "made a fool of herself over John Foster Dulles"?
4. In what city and state is "Gunsmoke" set?
5. What actor and actress portrayed "Pete & Gladys"?

ANSWERS:

1. 73.
2. Sam Jaffee, who also played Dr. Zorba.
3. Carol Burnett.
4. Dodge City, Kansas.
5. Barry Morgan and Cara Williams.

Previte's
The Italian Market
Don't be misled - Buy quality meats
Try Our Party Platters
15 People $16.50
They're Fabulous
72 SUMNER ST., QUINCY
OFF 385 WASHINGTON ST.
472-9830

# TV SPOTLIGHT

RICHARD THOMAS and Sian Barbara Allen in a tender scene in "The Thanksgiving Story" on "The Waltons", Thursday, Nov. 27, Ch. 7 at 8 p.m.

## TV SHORTS

### Betty Ford To Do Mary Tyler Moore Cameo

BETTY FORD, wife of the President, will appear in a cameo role on an upcoming episode of "The Mary Tyler Moore Show" on CBS ... ABC will be airing the Winter Olympics during the last week of January and the first week of February ... WNAC-TV received the Gold Medal Award at the 18th International Film and Television Festival of New York for its public affairs series "Bostonia." The series earned top honors for its presentations: "Emergency at Children's Hospital," the true-life revelations of the trauma, emotions and emergency situations which are everyday occurances at the emergency ward of the Children's Hospital Medical Center in Boston; "Their World," the sensitive story of two gay women; and "The Pine Street Inn," an on-the-scene glimpse of the human tragedy of the homeless alcoholics of Boston ... CAROL BURNETT and BEVERLY SILLS will team for the first time in an hour long special titled, "Sills and Burnett At The Met." Rehearsals for the CBS special will begin in New York in February for an early March taping ... NBC sportscaster, JOE GARAGIOLA, has signed a new contract with the network calling for play-by-play coverage of 26 Saturday major-league baseball telecasts as well as the 1976 World Series ... Boston Broadcasters, Inc., licensee of WCVB-TV (Channel 5) is offering "Good Morning!" and its award-winning children's series, "Jabberwocky" for syndication the first of January. "Good Morning!," hosted by JOHN WILLIS and JANET LANGHART, will be retitled "Good Day" in its hour long syndicated version to be drawn from the 90 minute New England version. The re-titling will avoid confusion with ABC's new morning show, "Good Morning, America" ... Watch for a unique television experiment when NBC airs "DAVID STEINBERG's Noonday" during the lunch hour of the week of December 15 ... December 12 will be a night of Christmas Specials on CBS. "Dr. Seuss' How The Grinch Stole Christmas" will start the evening off followed by "Frosty The Snowman" and "The Homecoming - A Christmas Story."

## SPORTS

**Friday, November 28**

**2:30 - Ch. 5** COLLEGE FOOTBALL - Texas Longhorns vs. Texas A & M Aggies.
**8 p.m. - Ch. 5** COLLEGE FOOTBALL - UCLA Bruins vs. USC Trojans.

**Saturday, November 29**

**1 p.m. - Ch. 4** GREATEST SPORTS LEGENDS - Kyle Rote is the guest.
**11:30 p.m. - Ch. 4** NCAA BASKETBALL - UCLA Bruins vs. St. Louis Hoosiers.

**Sunday, November 30**

**10:30 a.m. - Ch. 4** FOR KIDS ONLY - "Basketball Dynasty" is discussed with Red Auerbach.
**12:30 - Ch. 4** LEN BERMAN - Preview of the Pittsburgh-New York Jets game
**1 p.m. - Ch. 4** NFL FOOTBALL - Pittsburgh vs. New York Jets.
**4 p.m. - Ch. 4** WORLD FINALS OF DRAG RACING - Top annual drag racing event of the year.

**Tuesday, December 2**

**7:30 - Ch. 4** CELTICS BASKETBALL - Boston Celtics vs. New York Knicks.

# BEST BETS NOV. 28 - DEC. 3

## MOVIES

**Friday, November 28**

**8 p.m. - Ch. 56** GIGOT - Gene Kelly directed this sentimental film featuring Jackie Gleason as a deaf-mute janitor in Paris who befriends the daughter of a French streetwalker.
**11:30 p.m. - Ch. 5** WORDS AND MUSIC - A highly fictionalized version of the lives of Rodgers and Hart, featuring Mickey Rooney, June Allyson, Cyd Charisse, Judy Garland, Perry Como, Gene Kelly, Janet Leigh and Mel Torme.
**11:30 p.m. - Ch. 7** THE PATSY - Jerry Lewis plays a bellboy who is suddenly shaped into a singing star.

**Saturday, November 29**

**4 p.m. - Ch. 56** GAY PURR-EE - The voices of Judy Garland, Robert Goulet, Red Buttons and Hermione Gingold in an animated musical cartoon dealing with the adventures of a group of cats who leave their farm home to journey to Paris.
**9:30 p.m. - Ch. 4** EVEL KNIEVEL - Michael O'Shea and Sue Lyon in the story of Evel Knievel, the king of the stuntmen, whose daredevil motorcycle jumps have earned him a fortune.

**Sunday, November 30**

**7 p.m. - Ch. 4** SAMMY THE WAY-OUT SEAL - A hilarious look at a family that adopts a seal and then finds out their new house guest is more than they can handle. A Walt Disney Production.

**Monday, December 1**

**9 p.m. - Ch. 4** BUTTERFLIES ARE FREE - Goldie Hawn stars as a hopeful actress whose concern for her blind next-door neighbor [Edward Albert] grows into a warm friendship that not even his domineering mother [Eileen Heckart] can break up.

**Wednesday, December 3**

**11:30 p.m. - Ch. 7** THE PAJAMA GAME - Doris Day, John Raitt, Carol Haney and Eddie Foy, Jr., star in the film adaptation of the popular Broadway musical comedy about life in a pajama factory.

## SPECIALS

**Friday, November 28**

**3:30 p.m. - Ch. 7** FESTIVAL OF LIVELY ARTS FOR YOUNG PEOPLE - Zero Mostel sings and clowns in an abbreviated version of Puccini's one act opera, "Gianni Schicci."

**Friday, November 28**

**8 p.m. - Ch. 4** WINNIE THE POOH AND TIGER TOO - A. A. Milne's little bear, who has been a favorite of children for many years, returns to television in a new animated special.
**8 p.m. - Ch. 7** COUNTRY MUSIC HIT PARADE - Roy Clark is host at Nashville's Grand Ole Opry for a performance of country-music hits. Donna Fargo, Loretta Lynn, Charlie Rich and Tanya Tucker are scheduled.
**1 a.m. - Ch. 4** MIDNIGHT SPECIAL - Helen Reddy hosts Franki Valli and the Four Seasons, Barry Manilow, and comedian, David Brenner.

**Saturday, November 29**

**7 p.m. - Ch. 4** JOBWATCH: AN IMPACT SPECIAL - A follow-up on last August's initial exploration of the job situation in New England. Host: Tony Pepper.
**9 p.m. - Ch. 2** WHY ME? - A repeat performance of last week's broadcast on breast cancer. Lee Grant is hostess-narrator.
**10 p.m. - Ch. 56** THE LOU GORDON PROGRAM - Myra McPherson, author of "Power Lovers" will discuss political marriages and George G. Jessel will talk about his marriage to a 14-year-old girl.

**Tuesday, December 2**

**1:30 p.m. - Ch. 4** FIRST LADIES' DIARIES - In 1915 Edith Bolling Galt, a widow, married President Woodrow Wilson, in the White House. Four years later the President suffered a stroke while campaigning. To protect him during his recovery, it is said that Edith Bolling Galt served as President. This is her story.

**Wednesday, December 3**

**8 p.m. - Ch. 4** HALLMARK HALL OF FAME - "Valley Forge" Richard Basehart is General George Washington in this 90 minute drama about the struggle for freedom during the bitter cold winter of 1777-78.
**8 p.m. - Ch. 7** RUDOLPH THE RED-NOSED REINDEER - The popular Christmas tale, set in Animagic. Narrator: Burl Ives.
**9 p.m. - Ch. 7** MERRY CHRISTMAS, FRED, FROM THE BING CROSBYS - Bing Crosby and his family in a traditional Christmas hour with special guest, Fred Astaire.
**10 p.m. - Ch. 7** LUCILLE BALL-JACKIE GLEASON SPECIAL - Lucy and Jackie together in an hour long special.


Summer is coming!

and so is Christmas
and Anniversaries
and Mother's Day
and Graduation
and Birthdays
and other gift giving occasions

Give an always welcome SOUTH SHORE MUSIC CIRCUS GIFT CERTIFICATE. Any denomination you wish...from $10.00 up.

GIFT CERTIFICATES can be used as cash in purchasing tickets to any of the star-studded attractions at SOUTH SHORE MUSIC CIRCUS in the Summer of '76. They may also be applied to Subscription orders. So get into the Spirit and ORDER NOW.

HERE IS HOW:
1. List the number of GIFT CERTIFICATES you want and the cash amount of each. 2. Send with a check for total amount to:
SOUTH SHORE MUSIC CIRCUS
Box 325 Cohasset, Mass. 02025

We will send you an attractive gift certificate and envelope for each of your orders. GIVE ENTERTAINMENT THIS YEAR!!!

SOUTH SHORE MUSIC CIRCUS

Barker's
OPEN
NOW 'TIL
CHRISTMAS
9 AM to 9 PM
SAT. 9 to 5:30
1459 Hancock St.
472-2122
Barker's downtown quincy
Political Advertisement Political Advertisement

HOT PURSUIT?
Several Years Ago Mrs. Hanabury Introduced Legislation To Restrict The Uncontrolled Use Of High Speed Chase. . And Has Since Appealed To Letters To The Editors, Police Chiefs And Talk Shows To Gain Support And Interest. Supporting The New Policy To Be Tried For 60 Days Mrs. Hanabury Hopes Common Sense Will Rule To Protect The Public And Police.

ELECT
MARILYN
HANABURY
Full Time
Representative
(Independent)
SPECIAL FINAL ELECTION
Tuesday, December 16th

RENT A
NEW CAR
FREE NATIONWIDE RESERVATIONS
WE RENT FORDS AND OTHER FINE CARS
FREE OUT-OF-TOWN RESERVATIONS — 800-874-5000
(no charge to calling party)
ECONO-CAR A SERVICE OF WESTINGHOUSE
$8.00
24 hrs.
Plus .08 per mile
$21 WEEKEND
Plus .08 per mile
FRIDAY-MONDAY 9 a.m.
Car Stolen or Damaged?
Call Us!
Check with your insurance agent for Theft or Loss of Use Coverage.
Our rates may allow you to Rent a car at Special Low Rates
'You get a clean car with every rental'
Econo Car Rental
(we're the ones that cost less)
459 Southern Artery Quincy
(at Quincy Minit Car Wash)
Hrs: 8 - 5 Mon., - Sat.
1 Sunday
479-4098

# NORTH QUINCY

## Sheets To Run As Democrat

## Killion American Party

James A. Sheets, who won both the Democratic and Republican nominations in the Nov. 18 state representative primary, will seek the office of state representative as a Democrat only.

But Atty. Joseph Killion, nosed out of the Democratic nomination by 124 votes, has decided to accept the American Party nomination he captured in the primary by polling 15 write-in votes on that party's blank ballot.

Running as a Democrat, Sheets won the Democratic nomination with 1,191 votes versus Killions' 1,067. Sheets landed the Republican nomination, too, by receiving 151 write-in votes on the blank Republican ballot.

Though calling himself "appreciative and proud" of the Republican nomination, Sheets told The Quincy Sun:

"I entered the primary as a Democrat and it would be unfair to the people of both the Democratic and Republican parties to enter the December special election as anything other than a Democrat."

"Although I have received numerous phone calls from leading Republicans supporting my candidacy, I feel there is enough confusion surrounding this special election without adding to the problem. I do not believe it is right to masquerade with other party labels simply to achieve a personal, political objective or to avoid the inconvenience or jeopardy of a party primary. This kind of ballot confusion and congestion only tends to discourage the voters and I will not be a part of it."

Killion said he made his decision to accept the American Party nomination after consulting with friends and supporters involved in his campaign.

Insisting he will continue to uphold "the principles of the Democratic way of life," Killion told The Sun he is taking advantage of what he called "a fluke". He said:

"My party affiliation has always been Democrat and I don't intend to change it. I am taking advantage of a very unique situation - of a fluke - which enables me to present my candidacy to the people again.

"My acceptance of the American party nomination should in no way construe that I adhere to or ally with the American Party platform...I am still Joe Killion. I've been a life-long Democrat and still adhere to the principles of the Democratic way of life. I feel the voters will understand and will vote for the individual."

Both Sheets and Killion will face off against Independent candidates Santa Ferari, Marilyn Hanabury and John Lydon in the Dec. 16 final election.

## Squantum Assn. Plans Family Christmas Program

The Squantum Community Association will present a family Christmas program Wednesday, Dec. 3, at 7:30 p.m. at the Squantum School.

The program, featuring excerpts from "The Stingiest Man In Town" and a Christmas sing-along, will follow a general meeting of the association.

## Thanksgiving Day

On this Thanksgiving day, Lord,
We commemorate our heartfelt
Prayer of gratitude for
Blessings aplenty that nurture
And grace our daily lives with
Your love supreme, and to
Become ever mindful of our
Divine responsibility in response
To Your spiritual gleam in
Cleansing our ungrateful hearts
Especially, when "things are taken for granted."

Thus, Lord, we thank Thee,
With songs of soulful praises.

Anna T. Anderson,
Quincy

Save Gas and Money ... shop locally.

## Felipe Martinez Awarded B.U. Degree

Felipe Martinez of 12 Newbury Ave., North Quincy, received a Bachelor of Science degree at the September graduation of Boston University's College of Engineering.

The College of Engineering's graduates included recipients of bachelor's and master's degrees in basic, aerospace, biomedical, computer, mechanical, manufacturing, and systems engineering.

Martinez majored in manufacturing engineering.

## Joseph Gori In Music Chorale

Joseph Gori, son of Mr. and Mrs. Richard Gori of 127 Dorchester St., Squantum, will be featured with the Berklee College of Music Chorale under the direction of Berklee faculty member Brian O'Connell in a Dec. 10 concert at St. Clement's Catholic Church, Boston at 8:15 p.m.

## Pvt. Thomas Mullins At Camp LeJeune

Marine Private Thomas F. Mullins, son of Mr. Thomas Mullins of 392 Belmont St., North Quincy, has reported for duty at Force Troops, Camp Lejeune, N.C.

A former student of Quincy Vocational Technical School, he joined the Marine Corps in May 1975.

## Montclair Seniors To Elect Officers

The Montclair Senior Citizens Club will meet Monday, Dec. 1 to elect officers and make final arrangements for its Christmas party.

Emma Harris is the president.

This Fall make it a
Clean Sweep
with a
HUSSEY
VACUUM CLEANER
or ELECTRIC BROOM
Hussey Repair Clinic
23 Billings Road
No. Quincy
328-8331
REPAIR CLINIC 20% Off with this Ad
Also RADIO & TV
SMALL APPLIANCES

Give Heart Fund
American Heart Association

ENJOY ..
Featuring Our Popular
EGGPLANT
PARMIGIANA
A DELICIOUS
SUBMARINE
SANDWICH
Mister SUB
OPEN MON. THRU SAT.
10 AM TO 11 PM
SUN. 2 PM TO 9 PM
64 Billings Rd.
North Quincy
328-9764

# WOLLASTON


*MONEY TALKS*

**The Smartest People Were In The S & L's**

By Philip J. Lawrence, President
**Colonial Federal Savings**
And Loan Association
of Quincy, Holbrook and Wareham
8 - 6 Weekdays 8 - 7:30 Thursdays


In a column earlier this year we reviewed the ups and downs of the stock market which, chartwise, look like a silhouette of the Alps. Assuming that an investor purchased a group of blue-chip Dow-Jones stocks at 832 in July 1965, we pointed out that his investment hit the 832 level at least 20 times in the ten years thereafter as it scooted up and down the peaks and valleys of a colossal coaster ride.

A few months ago, we suggested, the weary and worn stock-traveler was waiting for the market to get back up to 832 so he could get off.

An investment publication adds another insult to this "not-for-profit" venture by pointing out that an adjustment of the ten-year Dow-Jones for inflation would mean that the then price of $832 would now have a purchasing power of only $366–a decline of 56 per cent.

Even if the investor astutely sold out when his D-J stocks reached their peak of 1067 in January 1973, their value in 1964 dollars was then only $772–a decline of 13 per cent.

"No way you slice it," the magazine concludes, "has the stock market been a hedge against inflation."

Another money magazine reports that over the past ten years many professional investors haven't done even half as well as people who put all their money into savings accounts.

One study showed that people who kept their funds in savings accounts throughout the decade received an average return of five per cent. Those whose funds were held by bank trust departments received a top annual average of 2.1 per cent per year. Mutual funds were not much better: Capital-gains funds averaged 1.7 per cent over the decade, and long-term growth funds 2.7 per cent.

Aside from the wear-and-tear of the roller coaster ride, which many people can't abide, there is the comfort that nothing can touch the principal and accrued earnings of savings accounts. Such earnings are even more impressive than the yields that savings institutions are allowed to advertise. A 7-¾ per cent certificate, for example, has an annual compounded yield of 8.17 per cent. But the average annual yield produced by six years of compound interest [the shortest term available at this rate of return] grows to about 10 per cent. And in ten years it reaches an average annual yield of 12 per cent–all this with insured safety.

WOLLASTON SCHOOL youngsters feast on turkey and all the "fixin's" during recent re-creation of the pilgrims' first Thanksgiving. Clockwise from right, Mrs. Mary Dargon, parent helping at the party, David Topper, Kenny Fraser and Michael Jordan.
[Quincy Sun Photo by Steve Liss]

## Wollaston Second, Third Graders Recreate First Thanksgiving

Twenty-six Wollaston School second and third graders recreated the first Thanksgiving last Friday, preparing a full-course turkey dinner at the school.

Under the direction of student teacher Martin Touhey - who served as turkey chef - 18 second graders and eight third graders became young pilgrims for the day, the girls donning hand-made pilgrim bonnets and collars, the boys fashioning tall black pilgrim hats and broad white collars.

Two days before the feast, the youngsters spent a morning shopping at Wollaston's First National Store. There they bought a 12-pound turkey and all the "fixin's" for Friday's feast.

The Thanksgiving menu included relish, cranberry sauce and popcorn, both made in school, the turkey with stuffing, kernel corn, mashed potatoes and cider.

Desserts, all home-made by students' mothers, included mince and apple pie cake, custard, cranberry bread and made-from-scratch white bread.

Over a dozen mothers assisted in serving the dinner and one father carved the big bird for the little pilgrims.

Second graders preparing the feast were Andrew Ayer, Michael Barron, Denise Bartkus, Patricia Biagini, Debra Burke, Timothy Dargon, Douglas DePaolo, Michael Flaherty, Kenneth Fraser, Michael Jordan, Deborah Kerr, Paul Lester, Dorothy Loisel, Maurice McCarthy, Tracy Nason, Lisa Nurmenniemi, David Tapper and Michael Verrico.

Third grade students were Mark Dougan, William Jolly, Mark MacDonald, Patricia Markarkas, Eileen Monahan, Michele Proude, Mary Saluti and Richard Wallace.

## 27 Beechwood Knoll Fifth Graders Prepare Thanksgiving Dinner

Twenty-seven fifth grade students of the Beechwood Knoll School, Wollaston, prepared an authentic Thanksgiving dinner, Friday, Nov. 21, in their classroom.

Under the supervision of their teacher, Miss Christine LaCoste, the students, dressed in colonial costumes, prepared the following menu bread and butter pickles, baked bread, home-made butter, popcorn, carrots, cranberry sauce, applesauce, baked beans, squash and baked potatoes. Miss LaCoste prepared the turkey at home, due to lack of time and space at the school.

The students prepared the dinner as part of a social studies unit about the pilgrims. The unit also involved research about every item on the dinner menu, compiling a booklet on their research, and the drawing of a mural of a colonial village.

The students are: Pamela Cahill, Mary Campagna, Steven Canty, Paul Demigella, Christine Doolan, Lorraine Fortier, Salvatore Gentile, John Hurley, Kimberly Johnson, Theresa Jones, Mary Jusseaume, John Klingenstein, Stephen Koski, Andrew MacDonald, James McDonough, Mark McGowan, Leigh McHugo, Steven Mahoney, Linda Miceli, Linda Neary, Erik Peterson, John Phelan, Richard Radzik, Susan Ryan, James Sullivan, Linda Welby and Dwayne.

## Wollaston Kindergarten Pupils Learn True Meaning Of Thanksgiving

Wollaston School's Kindergarten children learned the "true" meaning of "Thanksgiving" by helping others to have a better holiday through contributions of canned goods for three Thanksgiving Day baskets given to needy families with the help of the Salvation Army.

The project was under the direction of Mrs. Linda P. Beck, and Miss Ellen Cook, substitute teacher for Miss Valdace Levarity, kindergarten teachers.

The Fruit Basket provided the baskets.

Taking part in the project were:

Andre Abouzeid, Joseph Ballem, Amy Barkas, Bobby Bates, Lisa Cameron, Deborah Colleary, Enrique Courcelles, Robin Crooks, Robert DiSessa, Maureen Furey, Joseph Gately, Michael Grazio, Walter Hubley, Seth Kaufman, Kristen McCarthy, Elaine McKeon, James Mitchell, Elin Newton, Stephen Sullivan, Amy Sylva.

Kimberly Anderson, Teddy Barron, Derek Borek, Lisa Caliri, Daniel Courtemarche, Paul Daly, Pamela Dorgan, Thomas Dorgan, Deborah Earley, Philip Ford, Kerri Hatfield, Brian Mahoney, Lisa McDonnell, Diane McNally, Sean McNeely, Maureen Murray, Tara O'Brien, John Proude, Brian Ray, Ralph Willard.

John Ballerino, Daniel Biagini, Carol Callahan, Patrick Costello, James Demetropoulos, Brendan Donovan, Brian Dunlea, Mary Feeney, Karen Geddis, Lori Julian, Katharina Knapp, Darian Litif, Kimberly Moore, Scott O'Connell, Ann O'Leary, Eric Sherman, Lisa Thompson and Harry Towle.

## Memorial Dedication Service At Wollaston United Methodist

Wollaston United Methodist Church will hold a Special Memorial Service Sunday at 10:45 a.m. to dedicate the Ralph W. Davis Memorial Piano.

Rev. Norman L. Porter, former pastor, will be the guest preacher, with Rev Dr. Theodore E. Romberg, pastor of the church, conducting the Service. Music will be provided by the Church Choir and the Wollaston Glee Club.

Mr. Davis was an active member of these groups for many years.

A coffee hour will follow in Fellowship Hall.


**MUSIC LESSONS**
Professional Instruction
DRUM PIANO GUITAR
BRASS REEDS
WOLLASTON MUSIC CENTER
27 Beale St., Wollaston
Call 773-5325

INDOOR **FLAGS** OUTDOOR
State ACCESSORIES Church
Flags Flags of All Nations Flags
FLAGS MADE TO ORDER
**EAGLE FLAG CO., INC**
147 Beach St., 617
Wollaston, Mass. 02170 472-8242

**WOLLASTON CREDIT UNION**
Personal & Auto Loans
No Notice Savings Accts.
Earn 5¾% Per Annum
SPECIAL NOTICE 6% PER ANNUM
REAL ESTATE-MORTGAGES
HOME IMPROVEMENTS
ALL ACCOUNTS FULLY INSURED
UNDER LAW BY MASS.C.U.
SHARE INSURANCE CORP.
651 HANCOCK ST.,
WOLLASTON
773-3500 773-8600
OPEN MON.-THURS. 9-8 TUES., WED., FRI. 9-5

**S.S. Sewing Machine Co.**
We Service All Makes Sewing Machines and Vacuum Cleaners
665A Hancock St., Wollaston
471-5982

**Free Delivery**
★ Pizzas
★ Sub Sandwiches
★ Sandwiches
$3.75 Minimum Order
479-3100
4 P.M. TO 11 P.M.
MONDAY THRU SUNDAY
HAPPY Chef PIZZA
661 HANCOCK ST., WOLL.

**Wollaston Theatre**
Beale St.
Off Hancock St.
773-1600
Wed. 11/26 thru Tues. 12/2
Breakout
Starring
Charles Bronson
9:30 P.M. [PG]
Also
Robert Redford
&
Barbra Streisand
in
The Way We Were
7:30 P.M. [PG]
Admission $1.00
Sat. & Sun. Mat. 11/29-30
Journey Back To Oz
also
Two Cartoons
1:30 P.M.
Admission .75¢

*Thanksgiving Day Arrival Delayed*

# Bethany Church Seeks Home For 'Adopted' Vietnamese Family

By MARY ANN DUGGAN

The Vo family, refugees from Saigon, had hoped to spend their first American Thanksgiving in Quincy this week.

Sponsored by Bethany Congregational Church and the American Fund for Czechoslovakian Relief, a federally-authorized resettlement agency, the Vo family will eventually launch a new life in Quincy - or very close by.

But the seven members in the Vo family are still waiting in the Indiantown Gap, Military Reservation in Pennsylvania because Bethany's "Nucleus Committee" - preparing for the arrival of the family - cannot find an apartment or house which the Vos can call their home.

Although the Committee has contacted a total of 60 real estate agencies in the Quincy-South Shore area, only one has even responded to the inquiry.

That agency had found a house for the Vo family to rent in Hull, but committee members wanted to search for a place closer to Quincy and to the Bethany Congregation, making it easier to assist the new family in their new surroundings.

The committee - co-chaired by Mrs. Helen Lipp and Mrs. Judith Curtis - are now seeking the co-operation of the entire Quincy community in finding a four-bedroom apartment or house to rent for the Vos.

Other committee members are Mrs. Gilbert Crofts, Mr. and Mrs. Clifford Evers, Rev. Arthur Curtis, Mr. and Mrs. Stephen Roberts, Mr. and Mrs. Robert Penniman, Miss Muriel Goudey and Robert Ross.

Members are issuing a plea to Quincy Sun readers, to check their own neighborhood for rental signs or even "For Sale" signs. Real estate agents or individuals selling a home will often consider renting it instead.

Members also ask "Keep your ears open". Friends, relatives or neighbors may be moving out of a rented house or apartment just right for the Vo family.

Although the committee would ideally like to find a home in Quincy for the Vo family, members have broadened their home search-out vicinity to include Braintree and Weymouth.

Although information on the Vo family is sketchy, committee members have been able to compile this profile of the family:

Vo Viet Dung, 44, is the father of the family. He is a graduate of the University of Saigon with a bachelor of law degree. He speaks fluent French and good English. A former chief of customer service for an electronics firm, he has owned his own business for the past five years and has worked in an air-conditioning repair and electrical repair shop. He is also skilled in photo development.

His wife, Dieu Thi Lanh, 30, is a beautician, manicurist and cosmologist who has owned a beauty salon.

The couple have five children: a 16-year-old daughter Thi Kim Dung; a 12-year-old son Viet Hung; a five-year-old son Tan That; a four-year-old daughter Thi Tuyte Trang; and a three-year old daughter Thi Diem Trang.

Already, the Bethany Congregation and friends from outside the parish have rallied together, gathering furniture, clothing, household items, appliances, dinnerware and other essentials for the family.

Items already donated include beds, blankets, sheets, linen, towels, a kitchen table, some chairs, a lamp, pots, pans, dishes and silverware.

One woman offered a sewing machine and another donated a washing machine and a sofa.

But more beds are still needed, according to the committee, and clothes are always welcome. A listing of correct clothing sizes of the entire family is on its way from Pennsylvania. A perusal of attic and basement could turn up needed and usable articles for the Vo family.

When an apartment or house is found for the Vo family, committee members plan to organize a mini-work force to ready the Vo's home for their arrival.

Furniture will be arranged in the apartment, any touch-up painting will be performed, curtains will be made and hung.

But the task of finding that home for the Vo family is now looming as a large obstacle for the Bethany committee.

Can you help?

Call the Bethany Church office at 479-7300 if you can. Any arrangements for home pick-up of donated articles can also be made through the church office.

With the entire Quincy community united in search of a home for the Vo family, the young family will spend their first American Christmas in Quincy this year.


Thanksgiving
Fresh Baked
PIES
Apple - Squash
Mince - Custard
And other Special Pies on Request
Order Early
Colonial
BAKERY & COFFEE SHOP
472-9124
301 Newport Ave., Wollaston
Directly across from Woll. MBTA



SEND A GIFT SUBSCRIPTION
OF
THE QUINCY SUN
A Year Round Christmas Present
We have a special gift card we will send to your relative or friend for a real home-town Christmas Gift.
A YEAR'S SUBSCRIPTION TO
The Quincy Sun
Only $4
Offer Good Until Dec. 20th
( $5 Out Of State )
Telephone 471-3100
1372 Hancock St., Quincy, Mass. 02169
To:
Name
Address
From:
Name
Address
Your Message


## Beth Israel Family To Observe Channukah

The Beth Israel Family, consisting of the Synagogue, Womens Council and the Brotherhood will observe the Channukah with a family breakfast.

It will be held at Beth Israel Synagogue, 33 Grafton St., Quincy Point, Sunday morning, Nov. 30. Services will start at 8:30. The breakfast will follow at the Morris Silverman Social Hall.

This is the annual family gathering. Members and friends of the family are invited. A breakfast will be served and there will be a Channukah present for all the children attending. The menorah will be lighted.

The Beth Israel Family officers are Jack Klayer, president of the Synagogue, Ms. Mary Kurlansky, president of the Womens Council and Irving Isaacson, president of Brotherhood.


DUTTON'S
RESTAURANT
Daily Luncheon Specials
Featuring our Famous Broiled Scrod or Roast Turkey Shrimp – Clams and more
Entertainment Nightly
Sing-Along with Myrtle And Elva
Sun., Mon., Tues., & Wed.
Every Thurs., Fri., and Sat. Evening
Edie & Jim
Dancing and Listening
GREEK ENTERTAINMENT
DELPHI V
Greek Dancing
Fri. & Sat. Eves. 10 to ?
125 SEA ST. QUINCY
471-1623
DUTTON'S



THE POWER OF GRATITUDE
There's always a lot to be thankful for. And as you accept the good that comes to you each day from God, you become ready to receive more of His goodness.
Being grateful is so important, it's part of our church activity. People share their gratitude in testimonies of healing, and tell what they're learning about God's care for them.
We'd love to have you join us this week.
CHRISTIAN SCIENCE THANKSGIVING SERVICE
10 A.M.
First Church Of Christ, Scientist
20 Greenleaf Street
Quincy
Child Care provided


## Francis Hickey Wins Outstanding Airman Honor

Exemplary conduct and duty performance at Martlesham Heath, England, has earned Outstanding Airman of the Quarter honors for Airman First Class Francis J. Hickey, son of Mr. and Mrs. Francis W. Hickey of 20 Goddard St., South Quincy.

Airman Hickey, a tele-communications systems attendent, serves with a unit of the Air Force Communications Service. He is a 1972 graduate of Quincy High School.


Social Night
Every Sunday Early Bird 7 P.M.
Doors will open at 5:45
Cardinal Cushing School
Hanover - Rt. 53
Formerly St. Colletta's
20 DOOR PRIZES EVERY NIGHT
Free ample parking
Police protected
Highest prizes state allows
Spacious new facility
Free refreshments
Non smokers room

FOR JIMMY -- Fred Lynn Red Sox centerfielder and American League Rookie of the Year, is presented a check for $700 for the Jimmy Fund by members of the Quincy Police Boys' Club baseball team, which has compiled a 62-20 record over the last three years. The money was collected by the Quincy police, who placed Jimmy Fund cans in business establishments throughout the city. With Lynn are Ron Donovan, Ed Laracy and John Andrews. All three received Babe Ruth League Athlete of the Year awards last summer.

[Ed Sweeney Photo]

## Elks To Sponsor Sam Craig Memorial Tourney

Quincy Lodge of Elks will sponsor the "Sam Craig Memorial Basketball Tournament" Nov. 28-29 with Quincy Junior College the host team.

All games will be played at Quincy High gym and the public is invited.

The Elks will provide trophies for the champion, runnerup and third place team, and all tournament trophies, MVP award and sportsmanship award. The Elks also will pay for the game officials.

Light refreshments will be served after the Friday night games and an awards banquet will follow the Saturday afternoon finals.

The schedule of games:

Friday, Nov. 28, 6:30 p.m., Massasoit Community College, Brockton, vs. Greater Hartford Community College; 8:30, Quincy Junior College vs. Middlesex Community College, Middletown, Conn.

Saturday, Nov. 29, 1 p.m., losers play for third place; 3 p.m., championship game; 6 p.m., awards banquet at the Quincy Elks home.

## Hotshots Win YMCA Playoffs

The Palmer Hotshots of Quincy, who finished the regular season undefeated, nipped the Roxbury Crusaders, 56-55, to win the Quincy YMCA Businessmen's Basketball League playoffs.

The Hotshots, who finished 14-0 overall [Roxbury was 12-2], led by 10 points all the way until they failed to score in the final three minutes and the Crusaders added nine points to just miss catching up.

Ken Boyd of the Hotshots led all scorers with 23 points and had 20 rebounds and was selected the league's Most Valuable Player. Ron Bradley and Gene DeLoatch played super defense and also scored 11 and 10 points respectively, and Jack Schmitt had 15 rebounds. Jerry Denny paced the Crusaders with 20 points and 15 rebounds.

The Hotshots and Quincy's other top team, the O'Brien Club, will play Saturday at 2:30 at the Quincy Salvation Army court as the Hotshots tune up for the Cranberry League and TARO Division A League seasons and the O'Briens prep for the new Mass. Semi-Pro Association season.

## HN Softball Team In Good Season

The Houghs Neck Legion Post's softball team in its first year finished third in the Greater Quincy Softball League, losing only four of the 24 games played.

## Broad Meadows Wins 8th Grade Crown

The Broad Meadows Junior High eighth grade football team, coached by Rick Hutchins, won the city championship this fall with a 7-0-1 record.

The only blemish on an otherwise perfect record was a 6-6 tie with Atlantic-North.

"We had a well-balanced offense and a very tough defense," Hutchins said. "We outscored the opposition, 141-14 and posted six shutouts.

"The offense was sparked by quarterback Dave Austin, who passed well and called the plays excellently. The running was shared by Fran Donovan, Dan Goldreck, Tom Brennan and Jeff Taylor.

"The defense was exceptional and many times a fumble recovery or pass interception set up a score. Although we had a strong starting lineup, the reason for our success was the balance throughout the squad. It was a team effort and everyone made his contribution at some time during the season. Also, due to our early scoring, each member of the team had a lot of playing time."

Among the season's highlights were a comeback 6-6 tie with A-N, set up by a 60-yard pass play from Austin to Bill Flynn; a 14-6 win over strong Sterling on a 75-yard pass play from Austin to Donovan with three seconds left; the defensive work of Gordy Spencer, Lou Matthews, Dave Burke, Mike Petrillo and Fred Palmer, and outstanding catches by Donovan, Tom Joe Connolly and Flynn.

The scores: BM 30, Central 0; BM 16, Point 0; BM 8, Atlantic-North 0; BM 20, Sterling 0; BM 6, A-N6; BM 22, Central 0; BM 14, Sterling 8; BM 25, Point 0.

High scorer was Donovan with 50 points. Goldrick scored 45, Flynn 14, Austin 10, Brennan eight; Taylor six, Connolly six and Bill Murray two.

The roster included Austin, Brennan, Donovan, Goldrick, Matthews, Howie Chadbourne, Spencer, Connolly, Burke, Petrillo, Flynn, Palmer, Taylor, Bob Currier, Murray, Bob Craig, Mark Flibotte, Dave Manson, Dave Anderson, Jim Megnia, Jim Graham, Bob McKenzie, Rick Cosgrove, Frank Zamperini, Bob Bloomer and Mike McMahon.

Each member of the team will receive a trophy in recognition of a fine season and the team will receive a trophy to be on display at the school.

--TOM SULLIVAN

Save Gas and Money ... shop locally.

PATIO DOORS
Enjoy Comfortable Living
...and bring the outside in
BankAmericard Master Charge
SETTLES GLASS
QUINCY 196 Washington St. Tel: 479-4400
MARSHFIELD Route 139 Tel: 834-6583

Special LIONEL
NESCO TV and Model Trains
Electric Train Sets $19.95 and up
423 Hancock St. North Quincy

MUST RAISE CA$H SALE
CARPET AND TILE SUPERMARKET royal
GIGANTIC CARPET CLOSEOUT
CHOOSE FROM 2,000 ROLLS & ROOM SIZE REMNANTS FROM 40% TO 60% OFF
SHINYL VINYL CUSHION FLOOR • Large selection of colors 2.50 sq. yd.
PEEL AND STICK Place and Press Vinyl Tile 12"x12" 25¢ ea.
CERAMIC WALL TILE Hi Glaze GOOD COLOR SELECTION 49¢ sq. ft.
MOSAIC CERAMIC • Choice of Beautiful • Designs from 79¢ Sheet
VINYL ASBESTOS TILE • Decorator Colors • Mirror Finish 15¢ ea. • 12x12
SOLID VINYL TILE • CHOICE OF COLORS • EASY TO INSTALL 29¢ ea. • 12x12
CARPET AND TILE SUPERMARKET royal
TILE & CARPET CENTER
86 Washington St. 472-9283 QUINCY
Hours: OPEN Mon., Thurs., Fri. 9 A.M.-9 P.M.
Tues., Wed., Sat. 9 A.M.-6 P.M.
INSTALLATION ARRANGED

## Over 11,000 Expected For 10 A.M. Kickoff

# Presidents Stand In Way Of Raiders

## North

By TOM SULLIVAN

A share of the Suburban League championship and a possible Division One Super Bowl berth are at stake for the North Quincy football team in Thursday's 43rd meeting with Quincy.

North, upset by Brockton two weeks ago for its only loss in eight games, kept its hold on first place in Division One but undefeated Woburn moved up and, even if the Raiders finish up with a win over Quincy for a 9-1 record, they will have to keep their fingers crossed until the final standings are decided Thanksgiving Night.

Because Weymouth and Quincy have sub .500 records, North's wins could give it fewer points than wins by Woburn and several other contenders for the crown. The top two teams will meet Dec. 6 at Boston College in the Super Bowl.

"We won't be looking ahead to the Super Bowl, that's for sure," said North's first year coach, Dave Burke. "Most of our players were in the game last year when Quincy upset them and they want to get even for that game."

Burke had been a Quincy assistant for the past 11 years before succeeding Ralph Frazier as the North head man this fall. Dave sparked North to wins over Quincy in 1944 and 1945.

"We don't plan to change our game style for Quincy, although we will throw a few new plays in," Burke said. "Tom Fitzgerald, our offensive backfield coach, usually puts a few new plays in each week and they have worked. The field is always our main concern.

"If the weather stays as it has for the rest of the month, it will be ideal. We are hoping for a fast, dry field."

A key man for the Raiders could be Ed McElaney, its super kicker, who has three field goals this year, two of them coming on successive weeks to give North overtime wins over Brookline and Waltham. He is also a superb punter and an excellent defensive player.

Burke expects to be nearly at full strength with the only question mark George Wallace, number two halfback.

Quarterback Mike Holleran, after missing the Brockton game, returned last week against Weymouth South and played about a half. Junior Brian Donaghey will alternate with Holleran in the holiday game. End Mike Kelley, who missed the Weymouth game, will be back for Quincy.

Brian Doherty, who missed the Waltham game and carried only five times against Brockton, should be at nearly top speed for Quincy.

The most disappointed player is Dan Noonan, who underwent knee surgery and will miss his schoolboy finale.

Burke expects to start an offensive team of Cooper Jordan and Mike Kelley, ends; Paul Santoro and Harry Knudsen, tackles; Rich Marre and Mike Nee, guards; Bruce Hall or Marty Mulvey, center; Holleran, quarterback; Doherty and Mike Adams, halfbacks, and Matty Constantino, fullback.

Among others who will play on offense are Jerry MacKenzie, Jim Frye, Keith Lindberg, Dan Butts, Steve Bell, Wallace, Bill McIntyre and Jack Hatfield.

On defense the Raiders will start with Pete Hemphill and Jim Cooney, ends; Alf McHugh and John Ryan, tackles; Rich Kennedy and John Collins, corners; Frank Strazzulla and John McKenna or John Desmond, linebackers; McElaney and Paul McGuiggan, halfbacks and Hatfield, safety.

Also expected to see action on defense will be Mark Wentzell, Ed Hanrahan, Mark Nagle, Frank McGuinness, Joe McGurl, Paul Petrillo, Billy White, Steve Moran, Steve Bonoli, Dave Lorman and Brian McMahon, among others.

NORTH QUINCY Coach Dave Burke and his co-captians, left to right, Frank Strazzulla, Brian Doherty, Matty Constantino and Jack Hatfield get set for The Big Game Thursday.
[Quincy Sun Photo by Steve Liss]

## Any Gate For Reserved Tickets

There will be no special gate this year for reserved seat ticket holders for the Thanksgiving Day game.

According to Athletic Coordinator Carl Leone, reserved ticket holders can enter at any gate. In the past they were requested to enter by the Southern Artery gate.

## Burke Hero In North '44, '45 Victories

When Dave Burke succeeded Ralph Frazier this fall as North Quincy's head coach, it still left Ted Sadowski as the only Raider coach not a former North player.

Frazier was a standout Raider lineman in 1954, '55 and '56, and Burke, assistant at Quincy the last 11 years, was a stellar back for North in 1943, '44 and '45. In the 1945 game he gave the Raiders a 7-0 win when he fell on the opening kickoff in the end zone as Quincy players let the ball lie there. In 1944 his long pass to Paul Clem set up the only touchdown in North's 6-0 win.

Tom Fitzgerald was an all-scholastic center for North in 1941 and 1942, captaining the squad in his last year.

Dick Meyer was a standout North lineman in 1956, '57 and '58.

Ken McPhee, who joined the Raider staff two years ago, played at North in 1965 and '66 as a guard.

Sadowski, the only non-alumnus, graduated from Boston English High and has been jayvee and sophomore coach for most of his 18 years at North. He also does the scouting.

## Combined Bands

The outstanding bands of both schools will again combine for the National Anthem at Thursday's Quincy-North game.

The Quincy band will march into the stadium from one end and the North band from the other. Each, facing its home stands, will play its school song, then mass at the center of the field for the playing of the National Anthem.

## Friendly Rivalry Among Assistant Coaches

When Quincy and North Quincy meet on the holiday, there will be a lot of friendly rivalry between assistant coaches.

Ken McPhee, one of North's defensive coaches, and John Skladany, Quincy's first year defensive coach, were teammates at Central Connecticut College and later with the New England Colonials.

The holiday rivals are close friends.

GO QUINCY

THE DOWNTOWN BRANCH

IS ROOTING FOR YOU

100 GRANITE ST.
QUINCY

Granite
your co-operative Bank

Open
Daily 11 - 6
Friday 11 - 8
Saturday 10 - 2

All Deposits Insured In Full.

GO NORTH QUINCY

THE NORTH QUINCY BRANCH

IS ROOTING FOR YOU

440 HANCOCK ST.
NORTH
QUINCY

Granite
your co-operative Bank

Open
Daily 9 - 3
Friday 9 - 5:30
Saturday 10 - 2

All Deposits Insured In Full.

# Title, Super Bowl (And Revenge) Hopes

## Quincy

Last year Quincy's football team upset North Quincy, ending the Raiders' three-game series win streak.

This year the Presidents, having only a 3-6 record despite some outstanding defensive efforts, can knock North out of a share of the Suburban League championship and also knock it out of a Division Super Bowl berth when the rivals clash in their 43rd meeting at Veterans Memorial Stadium. Kickoff time, as usual, is 10 o'clock.

Coach Hank Conroy feels the Presidents' defensive unit can give the Raiders all they can handle. His big hope is that his team can finally click on offense. This has been Quincy's big problem throughout the season.

"I will match our defense with any around," Conroy said. "Because we have been unable to get rolling on offense, the defense has been on the field much more than it should. Most of the scoring against us has been due to the offense's mistakes."

Quincy was especially outstanding on defense in the last four games.

After blanking Weymouth North, 28-0, Quincy lost to Brockton, 14-13; Brookline, 7-6, and Newton North, 12-6, all the opponents' touchdowns being the result of errors by the Quincy offense. Both Brookline and Newton are among the top contenders for the Super Bowl, taking idential 8-1 records into their holiday game.

"I don't plan any changes against North Quincy," Conroy said. "You can't start putting in new plays just for the last game. We'll play our regular game and just hope for some power on the attack."

Quincy's game last Friday against Newton, previously rained out, nearly proved costly as starting fullback Paul Vespaziani and Paul Ferris, offensive center and defensive end, were injured. However, both are expected back for North.

Conroy will start an offensive team of John Riggs or Steve Infascelli and Kevin Donovan or Russ Affsa, ends; Steve Coleman and Bob Varrasso, tackles; Bob Nolan and Steve Sylva, guards; Ferris, center; Mark Buchanan, quarterback; Paul Remponi and Tony Cedrone, halfbacks, and Vespaziani, fullback.

Among others expected to play on offense are Pat Gibbons, Mike Dunlea, Wayne Gardner, Mickey Thorley, Bill Popsie, Pat Foley, Mike Murray, a fine place kicker whose toe could be a key in a close game; Frank McNeill, Bill Brennan, Rich Hocking and Dennis Walter.

Sophomore Len Picot, who has done an outstanding job punting, will perform this important chore.

On defense Quincy will open with Ferris and Sal Coscia or Tommy Spadorcia, ends; McNeill and Popsie, tackles; Hocking and Larry Calley, guards; Riggs and Mike Carloni, linebackers; Gibbons and Tony DiRocco, halfbacks, and Frank Guest, safety.

Among those also expected to see action are Varrasso, Paul Coletti, Dunlea, Tom Bamberry, Bob Derbes, Jim Constas and Coleman.

QUINCY COACH Hank Conroy and his co-captains, Paul Ferris (left), and Paul Vespaziani look optimistic on the eve of the traditional Thanksgiving game.
[Quincy Sun photo by Steve Liss]

## New Timer For This Game

Four of the five officials who handled the Quincy-North game the past six years will again be in charge of things Thursday.

Returning are Joe Berman of Hull, referee; John Krikorian of Brockton, umpire; Al Benson of North Reading, field judge and Edgar Stowell of Bedford, head linesman.

Edgar Pidgeon will be the timer, replacing LeRoy [Curley] Rogers, retired North Quincy Coach, who is not available this year.

## Conroy Led Quincy To Wins In '41, '42

Three of Quincy's coaches, including head coach Hank Conroy, are former stars for the Presidents.

Conroy was an all-scholastic back at Quincy and captain in his last year. In 1941 and 1942 he led the Presidents to wins over North Quincy.

Assistant John Bogan starred as a guard at Quincy in 1958, '59 and '60 and was captain his senior year.

Pete Chella, who succeeded Dave Burke, who moved to North as head coach, was a standout Quincy lineman in 1961 and '62. This fall he has coached the sophomores and also scouted.

Mark Conroy, although an 'outsider' as far as his alma mater is concerned, is Hank's son. Last fall he was sophomore coach and scout but this year moved up to varsity offensive coach.

John Skladany, who joined the staff this year to replace Bud Mosher, is a graduate of Haverhill High.

Jack Raymer, a Quincy lineman in 1968, voluntarily assists Chella both as a sophomore coach and scout.

## Crowd Expected To Top Last Year's

With so much at stake for the North Quincy team, Thursday's crowd is expected to surpass that of last year, estimated at about 11,000, if the weatherman cooperates.

It is doubtful, however, that the crowd will come anywhere near the record 18,003 in 1946, when Carl Leone, Quincy's athletic coordinator, sparked Quincy to a 31-6 win. The turnout that year was estimated to be actually near 25,000, including those watching from the walls and trees and those who lined the MBTA bus garage yard.

Two years ago the crowd was 13,000 and the year before that about 12,000. The crowd in 1971 was only 10,057, well below expectations, but this was blamed on the heavy rains on the holiday which postponed the annual classic to the following Saturday. One of the largest crowds since the 1946 record was the 15,336 who attended the 1970 game.

## THE LINEUPS

### NORTH QUINCY (Offensive)

| Position | Player | Height | Weight | Class |
|---|---|---|---|---|
| Left End | Cooper Jordan | 6-2 | 185 | Senior |
| Left Tackle | Paul Santoro | 6-1 | 200 | Senior |
| Left Guard | Rich Marre | 5-10 | 180 | Senior |
| Center | Bruce Hall | 5-11 | 190 | Senior |
| | or | | | |
| | Marty Mulvey | 5-10 | 160 | Senior |
| Right Guard | Mike Nee | 6-0 | 190 | Senior |
| Right Tackle | Harry Knudsen | 6-1 | 220 | Senior |
| Right End | Mike Kelley | 6-0 | 175 | Senior |
| Quarterback | Mike Holleran | 6-1 | 185 | Senior |
| Lft.Halfback | Brian Doherty | 6-2 | 190 | Senior |
| Rt.Halfback | Mike Adams | 5-10 | 170 | Junior |
| Fullback | Matty Constantino | 5-11 | 190 | Senior |

### (Defensive)

| | | | | |
|---|---|---|---|---|
| Left End | Peter Hemphill | 5-10 | 165 | Senior |
| Left Tackle | Alf McHugh | 5-8 | 200 | Senior |
| Right Tackle | John Ryan | 6-0 | 185 | Junior |
| Right End | Jim Cooney | 5-11 | 175 | Senior |
| Lft.Corner | Rich Kennedy | 5-8 | 160 | Junior |
| Rt.Corner | John Collins | 5-8 | 165 | Senior |
| Linebacker | Frank Strazzulla | 5-11 | 180 | Senior |
| Linebacker | John McKenna | 5-11 | 185 | Senior |
| | or | | | |
| | John Desmond | 5-11 | 180 | Senior |
| Lft.Halfback | Paul McGuiggan | 5-8 | 170 | Senior |
| Rt.Halfback | Ed McElaney | 5-10 | 185 | Junior |
| Safety | Jack Hatfield | 5-8 | 165 | Senior |

### QUINCY (Offensive)

| Position | Player | Height | Weight | Class |
|---|---|---|---|---|
| Left End | John Riggs | 6-3 | 200 | Senior |
| | or | | | |
| | Steve Infascelli | 5-9 | 165 | Senior |
| Left Tackle | Steve Coleman | 6-2 | 230 | Senior |
| Left Guard | Bob Nolan | 5-8 | 165 | Senior |
| Center | Paul Ferris | 5-8½ | 190 | Senior |
| Right Guard | Steve Sylva | 6-1 | 190 | Senior |
| Right Tackle | Bob Varrasso | 5-10 | 220 | Senior |
| Right End | Kevin Donovan | 5-9 | 165 | Senior |
| | or | | | |
| | Russ Affsa | 5-9 | 165 | Senior |
| Quarterback | Mark Buchanan | 5-8 | 165 | Junior |
| Lft.Halfback | Paul Ramponi | 5-7 | 150 | Senior |
| Rt.Halfback | Anthony Cedrone | 5-6 | 165 | Senior |
| Fullback | Paul Vespaziani | 5-9 | 175 | Senior |

### (Defensive)

| | | | | |
|---|---|---|---|---|
| Left End | Paul Ferris | 5-8½ | 190 | Senior |
| Left Tackle | Frank McNeill | 5-11 | 180 | Senior |
| Left Guard | Rich Hocking | 5-10 | 180 | Senior |
| Right Guard | Larry Calley | 5-8 | 160 | Junior |
| Right Tackle | Bill Popsie | 6-0 | 185 | Senior |
| Right End | Sal Coscia | 5-8 | 170 | Junior |
| | or | | | |
| | Tommy Spadorcia | 5-9 | 175 | Senior |
| Linebacker | John Riggs | 6-3 | 200 | Senior |
| Linebacker | Mike Carloni | 5-10 | 220 | Junior |
| Lft.Halfback | Pat Gibbons | 5-9 | 160 | Junior |
| Rt.Halfback | Tony DiRocci | 5-9 | 170 | Senior |
| Safety | Frank Guest | 5-9 | 160 | Senior |

WOODWARD'S
EXPERT
FRONT END
WORK
AND
ALIGNMENT
111 Mayor McGrath Highway
Quincy Mass.
TELEPHONE: 773-1200

*3 Scoreless Ties*

# Presidents Have Won 22, Raiders 17

Thursday's game is the 43rd in the series which dates back to 1933.

Quincy has won 22 games, North Quincy 17 and there were three scoreless ties.

The series record:

1933 North 6, Quincy 0
1934 North 0, Quincy 0
1935 North 14, Quincy 6
1936 North 6, Quincy 0
1937 North 0, Quincy 0
1938 Quincy 19, North 0
1939 North 6, Quincy 0
1940 North 0, Quincy 0
1941 Quincy 34, North 0
1942 Quincy 27, North 0
1943 Quincy 12, North 7
1944 North 6, Quincy 0
1945 North 7, Quincy 0
1946 Quincy, 31, North 6
1947 Quincy 19, North 6
1948 North 8, Quincy 6
1949 Quincy 25, North 0
1950 Quincy 20, North 0
1951 Quincy, 21, North 0
1952 Quincy 32, North 19
1953 North 20, Quincy 7
1954 Quincy 18, North 0
1955 Quincy 44, North 20
1956 Quincy 19, North 13
1957 Quincy 18, North 7
1958 Quincy 25, North 16
1959 North 18, Quincy 14
1960 North 28, Quincy 20
1961 Quincy 20, North 0
1962 North 18, Quincy 0
1963 North 14, Quincy 10
1964 Quincy 12, North 8
1965 Quincy 20, North 16
1966 North 8, Quincy 0
1967 North 14, Quincy 6
1968 Quincy 21, North 8
1969 Quincy 53, North 0
1970 Quincy 16, North 6
1971 North 30, Quincy 12
1972 North 24, Quincy 8
1973 North 20, Quincy 10
1974 Quincy 14, North 13

## McElaney Scores 30 Points With Foot

North Quincy's Ed McElaney has scored 30 points this year but not one touchdown.

McElaney has one of the most fantastic kicking records in the schools' history as he has kicked five field goals in eight attempts and has kicked 15 of 16 conversion attempts.

His foot could play a big part in the 43rd meeting of the Raiders and the Presidents.

Spirit Of '76

We're № 1

NORTH

OVER ALL

QUINCY NEXT

TO FALL

Go Big Red

Beat Little Blue

NORTH QUINCY'S cheerleaders are, from left, kneeling, Nancy Fitzpatrick, Lena Puleo, Co-Capt. Gerry Conroy, 10-year old mascot David DiCarlo, Capt. Donna DiCarlo, Karen Clapp and Marie Gilfeather. Back row, Debbie Alessi, Joyce Flynn, Susan Whitehouse. Janet Monts, Saralee Cobban, Terry Kelly and Colleen McGuire. [Quincy Sun Photo by Steve Liss]

*● Memorable Sports Moments*

# North Won Series First Game Thriller, 6-0 In 1933

By TOM HENSHAW

It had all the ingredients of which legend is made.

There were the cocky young upstarts, face-to-face at last with the battered old champions, never before challenged on their home turf.

There was the star player carried from the field in an ambulance in the first period only to return to the bench in the last quarter to inspire his teammates.

And there was the last minute drive of 75 yards with a 21-yard pass for the only touchdown while the smallest man on the field took out two opponents with a devastating block.

It was North Quincy vs. Quincy on Nov. 11, 1933, the first time the two old rivals ever met on the football field

North was in its second year of varsity football that season; Quincy had been a power among Eastern Mass schoolboys for 30-odd years.

North was undefeated, a record marred only by a scoreless tie with the Marblehead Jayvees. But three of its five wins were over Whitman, Scituate and the Brockton Jayvees.

Quincy had won only one of seven but its conquerors included New Bedford, Newton, Lynn Classical, Melrose and Leominster by a 46-0 count.

Realists favored Quincy by two or three touchdowns.

There were nearly 6,000 fans in the stands at Comins Stadium, across Southern Artery from the police station, to watch North's great Walter (Cap) Bryan set Quincy back with kicks of 35, 45 and 60 yards in the first period.

North recovered a fumble on the Quincy 20 but Bryan missed a field goal try. Moments later, little Tommy Ryan ran to the Quincy one but the play was called back for an offside.

Then Bryan, around whom the North offense revolved, dropped back to pass and was sacked. An ambulance was wheeled on the field to take him to City Hospital with a hip injury.

If North's spirits sagged at the loss of its leader, they were revived in the second period by the defensive gem of the day by Arthur (Bat) Nelson.

Quincy quarterback Vic DiGravio intercepted a pass on the Quincy 10 and set sail for the North goalline behind a veritable screen of six blockers.

Nelson, the last defender, hurled himself into the moving mass of Quincy players at the North 30 and brought down DiGravio with his blockers on top of him.

The two teams sparred cautiously until the fourth period when, unexpectedly, Bryan returned from the hospital. He couldn't play but, by golly, he could sit on the bench and he did.

The final North Quincy drive began with little more than a minute to play on the Quincy 25.

Nelson, Pete Zoia and Walter Joly combined to move to a first down on the North 49 with just a minute left.

Nelson passed to Joly on the Quincy 32. Zoia carried to the 27; Nelson to the 24; Zoia again to the 21.

Nelson faded and threw to Joly who caught the ball on the 15 and ran for a touchdown while Ryan, who was called "Peanuts" because he weighed only 125 pounds, took out the last two Quincy defenders with one block.

It ended moments later: North Quincy 6, Quincy 0.

And how did North Quincy fandom react to the Raiders first great football victory?

First of all they went for the goalposts but they were too well guarded by Quincy's finest and the plan had to be abandoned.

An informal parade, led by majorette Doris Eagles, started down Coddington St. toward Quincy Sq., autos three abreast, horns atooting, perhaps 1,000 people in all.

Police tried to break it up, failed, finally gave up and cleared the way on motorcycles.

A dozen girls were observed clinging to the sports roadster of Mrs. Arthur Nelson, mother of the North star, and they were singing, over and over, "Who's Afraid of Quincy High?" to a tune then popular in a Walt Disney movie.

"It got rather boring after a while," sniffed a local reporter, obviously a Quincy grad.

The whole melange collected on the lawn of North Quincy High School until Headmaster James S. Collins opened the gym where the North players were called on to make speeches for the jampacked fans in the stands.

The celebration was to last a long time, too, for Quincy never did get to beat the Northenders until five long years had passed.

The lineups:

NORTH QUINCY – Ends, Murphy, Fay, Reilly; tackles, Urquhart, Mettler, Seitz; guards, Powers, Fuertado, McWeeney; center, Mitchell; backs, Nelson, Ryan, Joly, Zoia, Bryan, Mathurin.

QUINCY – Ends, Gookin, Coleman, Dobbyn, Troupe, Sproule; tackles, Hughes, Fairfield, Booth; guards, Alfano, Riccuitti, Finn; center, Densmore; backs, DiGravio. Baldovin, Ordway, Olivierio, Comparato, Asnes, Daley.

Let Us . . . . . .
'Mind Your Business'
Call
Doran & Horrigan Insurance & Real Estate
19 Billings Road, N. Quincy
328-0100

Memorable PIZZA & SUBS
The Balducci WAY
35 BILLINGS ROAD
NORTH QUINCY 328-9842

QUINCY HIGH'S cheerleaders, front, left to right, Pam Eagles, Anne Fornaro, Patty Kelly, Jeannie Tocchio, 6-year old mascot Renee Picard, Janice Beaudry and Cindy Nicastro. Back row, Donna Allen, Terri Finnegan, Jayne Newman, Paula Burke, Janet Jacobson and Nancy Reed. Missing is Sandy Molla. [Quincy Sun Photo by Steve Liss]

# Doherty North's Top Scorer Vespaziani Leads Quincy

Brian Doherty, North Quincy's hard-running halfback, is the leading scorer in the holiday game with 56 points.

Doherty, who missed one game and carried only five times in another due to an injury, has nine touchdowns and added a two-point conversion.

North's Matty Constantino and Ed McElaney have scored 30 points, as has Quincy's top scorer, Paul Vespaziani.

The scoring records:

NORTH SCORING

| | TD | PAT | FG | Pts. |
|---|---|---|---|---|
| Doherty | 9 | 2 | 0 | 56 |
| Constantino | 5 | 2 | 0 | 32 |
| Jordan | 5 | 0 | 0 | 30 |
| McElaney | 0 | 15 | 5 | 30 |
| Adams | 3 | 0 | 0 | 18 |
| Holleran | 1 | 2 | 0 | 8 |
| McHugh | 1 | 0 | 0 | 6 |
| McKenzie | 1 | 0 | 0 | 6 |
| Hatfield | 0 | 2 | 0 | 2 |
| Dill | 0 | 1 | 0 | 1 |

QUINCY SCORING

| | TD | PAT | Pts. |
|---|---|---|---|
| Vespaziani | 5 | 0 | 30 |
| Riggs | 2 | 0 | 12 |
| Donovan | 2 | 0 | 12 |
| Buchanan | 1 | 2 | 8 |
| Murray | 0 | 7 | 7 |
| Ramponi | 1 | 0 | 6 |
| Affsa | 1 | 0 | 6 |
| Guest | 1 | 0 | 6 |
| Cedrone | 1 | 0 | 6 |
| Brennan | 0 | 2 | 2 |

# Quincy Sophs Defeat Young Raiders

Quincy football fans hope last Saturday's sophomore game with North Quincy is a sign of things to come on Thanksgiving.

The Quincy sophs, under first year coach Pete Chella, defeated the young Raiders, 12-6, at Veterans Memorial Stadium, avenging last year's 30-0 loss to North.

It looked like a high scoring game when Quincy took the opening kickoff and drove to its first touchdown and North came right back following the next kickoff to score its touchdown.

However, the defenses took over and there was no more scoring until the first play of the last period when a 60-yard bomb gave Quincy the winning score.

"It was a good one to win," Chella said. "Our defense did a great job and Tom Dedian ran well [an understatement, as Dedian put on a dazzling running exhibition and reeled off numerous long runs], to gain well over 100 yards. John Houten did a fine job at quarterback and the offensive line also played a fine game."

Co-Capt. Rich Coose was singled out by both Chella and defensive coach Jack Raymer as the young Presidents' "outstanding two-way player." He seemed to be in on nearly every tackle, blocked well and was a fine pass receiver.

Hailed for their defensive efforts were safetyman Don Heath, who had joined the squad only two games earlier; Mark Merlis, tackles Mike Duggan and Paul DeGrassie, Greg Billings, Lou Rizzo and Dave Eastwick.

Duggan and DeGrassie also were lauded for their work on offense as were Dedian and Houten, Pete Cassidy, Jim Oriola, Kevin Zambruno and Kevin Boudreau.

Ted Sadowski, who has coached the sophs for most of his 18 years at North, praised Tom Burke for his work on defense, Kevin O'Sullivan at quarterback and running backs Johns Wilkinson, Colin McEachern and Brian Watts.

"The line blocked well at the line of scrimmage but we just couldn't get the blocks beyond to clear the way for the backs," he said.

A pass from Houten to Coose and several long runs by Dedian set up the first Quincy score. Dedian scored from the three.

North came right back and tied the score on two passes, one from O'Sullivan to Kevin Greene for 24 yards to Quincy's 34 and the other for the remaining 34 yards from O'Sullivan to Joe Deane.

Quincy was hurt by numerous penalties, one of which nullified a scoring pass from Houten to Dedian after Dedian had raced 52 yards to the North 18.

On the first play of the final period Houten threw a perfectly placed bomb to Oriola, who ran about 20 yards to complete a 60-yard play.

Some of the members of both squads will be brought up to the varsity for the traditional Thanksgiving Day game.

--TOM SULLIVAN

QUINCY

OVER

NORTH

NORTH

EATS

THE

BIRD

ON

TURKEY DAY

Students

And Friends

Of Quincy High

THE PRICE IS UP
SELL NOW
SCRAP
Copper, Brass, Cast Iron and Steel
PDM
The Name in Scrap
on The South Shore
175 Intervale St., Quincy
Formerly Haynes Scrap Yard
472-9251

CHEVROLET
Greetings AT THANKSGIVING TIME

Ambrose Duggan
Duggan Bros.
North Quincy Garage
133 Hancock St.
Tel: 328-9400 Open Eves.

Francis Duggan

# Burke Cleared Of Newspaper Charges

Former Norfolk County District Atty. George Burke of Wollaston, has been formally cleared of charges alleged by the Boston Globe's Spotlight team.

In two independent probes conducted by the offices of Atty. General Francis X. Bellotti and Norfolk County Dist. Atty. William Delahunt, investigators found no evidence to prompt prosecution.

Accusing the Globe of making "silly and technical allegations" against him, Burke said he is happy the entire affair is now over.

Appreciative of what he termed "the so-called 'check' into the Globe allegations," Burke nonetheless insisted the Globe series was "unwarranted" in the first place.

Burke said he felt the Globe "tried to find things wrong" in his handling of cases as Norfolk County D.A. because the newspaper disagreed with his position on prison reform. He told The Quincy Sun:

"The Globe has been attacking me for two straight years. It hasn't been an easy thing. They have told so many lies about me. They have distorted accounts and have bent the truth...They have attacked me as a person. This has put a strain on myself and on my family because I continually had to defend myself."

Norfolk County District Attorney for 16 years, Burke has returned to the private practice of law.

# Work To Start On Germantown Shoreline Protection

Senator Arthur H. Tobin announces that work on a new shoreline protection project for Quincy's Town River will begin shortly.

Tobin said the Massachusetts Department of Environmental Quality Engineering through its Division of Waterways has selected Ernest Minelli, Inc., of Hull as contractor for the $53,560 project.

The Division of Waterway's plans call for the construction of a pre-cast 425-foot concrete seawall and stone mound. The project is designed to protect the section of Town River shoreline adjacent to the Oceanview Senior Citizens Housing Complex in Germantown.

The Division of Waterway's action came in response to reports from Senator Tobin, Rep. Thomas Brownell and Ward 1 Councillor Leo Kelly that a serious soil erosion problem has existed at that site for some time.

Tobin said the improvements will be completed in two months.

# 'Limited Opportunities' Christian Science Lecture

Problems can be turned into opportunities for discovering God's power, James M. McGrew, C.S., of Boston, will tell a public audience Thursday, Dec. 4th, in Quincy.

To live constantly at the point of opportunity, he will state, "means asking the ultimate questions about God and man and the universe and the divine laws that govern the universe."

A Christian Science lecturer, Mr. McGrew will speak at 8 p.m. in the Church Edifice at the invitation of First Church of Christ, Scientist. Miss Barbara Beck, Second Reader will introduce Mr. McGrew. Miss Francella Maddock, Chairman of the Lecture Committee is handling local arrangements for the event.

Mr. McGrew holds both bachelor's and master's degrees in business administration from the University of Chicago.

During more than 30 years in business, he held executive positions as an officer and director of a large worldwide manufacturing corporation.

JAMES M. McGREW

From 1966 to 1973 he was Controller of The Christian Science Publishing Society. He has been in the public practice of Christian Science since 1966. He is currently on extensive tour as a member of The Christian Science Board of Lectureship.

His local lecture, entitled "Your Unlimited Opportunities," is open to the public without charge.

# Market Outreach Opportunities Through S.S. Chamber

Two additional avenues to expand manufacturers potential are now available, and free.

The first is a New England Manufactureres Exchange Workshop, Tuesday, Dec. 2, from 9 a.m. to 11 a.m. at the South Shore Chamber of Commerce, 36 Miller Stile Rd., Quincy.

The Workshop will offer a new way for buyers to locate suppliers of New England manufacturers services, specialties and special products.

The Exchange is effective in matching buyers needss with manufacturers capacity, faster and more efficiently than is possible using directories and listing. The service is free. Those wishing to attend are asked to call 479-1111.

The second opportunity available is direct [SIC] Standard Industrial Code Matchups. Products are classified by SIC and a list of all the New England Regional procuring agencies are made. Participants then contact each agency to get on its procurement bid list and will automatically receive notice of bid opportunities available in their product area.

# Holiday Mail

Postmaster Philip L. Sullivan of the Boston Postal District announces the following schedule for Thanksgiving Day.

Holiday schedule will be in effect. No delivery or window service will be provided. Regular lock box and special delivery service will be in effect. All star collection boxes will be picked up starting at 3 p.m.

Save Gas and Money ... shop locally.

## Paula Twigg Sabina Graduate

Miss Paula Twigg of Scituate has graduated from Sabina's Hanover Beauty Academy, after completing 1000 hours in Cosmetology.


Political Advertisement

THANK YOU . . .

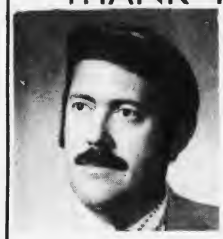

*To the Voters of the Fourth Norfolk District for the confidence you expressed in my candidacy, to serve you, as your State Representative in the recent Primary Election.*

I look forward to your continued support, as my campaign to serve you continues, on the final Election Day, Tuesday, December 16th.

James A. Sheets
926 Furnace Brook Parkway

Political Advertisement

- YES -
We Can Insure Your
Car For 1976
Auto Insurance
Time Payments
Rutstein Insurance
211 Bowdoin St.
Dorchester
Phone 282-4412

HUTCHINSON OIL CO. of QUINCY, INC.
261 Quincy Ave., Quincy, 472-5930

THIS CHRISTMAS. . .
GIVE A GIFT FOR YEAR 'ROUND
PLEASURE!. . .
NOTE
SPECIAL CHRISTMAS
BONUS ON SCANNERS
FROM KUSTOM T.V.
BUY WHERE THEY SPECIALIZE
IN SERVICE!
KUSTOM TV
95 PARKINGWAY - 471-2800
Adj. to Gilchrist's
Open Mon. & Thurs. Eve. till 9 P.M.

A REGENCY Scanner
Model ACT-R 10H/L/U
Completely programmable scanner with push-button control for all channels in all combinations of UHF Band, VHF Hi Band, and VHF Lo Band. Complete with detachable telescope antennas, built-in speaker, mobile mounting bracket and AC and DC power cords. External speaker terminals and standard antenna jack on back panel.
$169.00
suggested retail, plus crystals
3 Band
10 Channel
POLICE RADIO..
LAYAWAYS

HOURLY TO
LOGAN AIRPORT
Brockton $8.00
Randolph $6.50
Braintree $5.50
Milton $4.50
Hudson
Bus Lines
1-800-732-3320

QUINCY
YOUTH HOCKEY
JACKETS
Special $15.50
South Shore
Pro Hockey Shop
45 Billings Road
North Quincy

● *St. Ann's Hockey*

# Crestview Ties Blackwood, 3-3

## Razers, Keohane's Deadlock

Blackwood's four-game winning streak was halted when it was tied by Crestview, 3-3, but maintained its one-point lead over Crestview in the Bantam Division of St. Ann's Hockey League. Blackwood is 4-0-1 and Crestview 3-0-2.

Steve Robertson, George LaPointe and Ken Olson scored for Blackwood and John Keller had two goals and Jim Page one for Crestview. Tom Rieman, Mike DeAngelo and Greg Kelly had assists.

Lydon-Russell walloped Bike 'n Blade, 7-2, with goals by Jack Cavanaugh, John Gravina, Mark Barry, Tom McFarland, Greg Therrien, Steve Brennan and Mark Milano. Gravina, Paul O'Sullivan, Steve Dalbon and Dave Conway had assists. For B 'n Blade Mat Breslin and Frank Caporale had the goals.

Plaza Olds nipped N. Quincy K. of C., 2-1, with Tom Burke and Dan Lyons having the goals and Ricky Carroll an assist. Dennis Rush had the K. of C. goal with Jack Cronin and Chris Clark having assists.

In the Pee Wee Division Razer's Edge remained unbeaten when it tied Keohane's, 2-2. Razer's Edge has a 3-0-2 record. Mike Bridgeman had both goals for Razer's Edge unassisted. Steve Heleotis was outstanding in goal. For Keohane's Greg Trenholm and Greg McMillen had the goals and Jim Bourean excelled in goal.

Art Tailors defeated Dairy Queen of N. Quincy, 6-2, with Steve Webb having two goals and Peter Quinn, Andrew MacDonald, Ben Klingenstein and John Klingenstein one each. Steve Nazzaro had both Dairy Queen goals with Jim Kearns and Mike Nazzarro having assists.

Dunkin Donuts edge JDA, 2-1, on goals by Brian Betzger and Paul Gagnon. Mickey Betzger and Brian Betzger had assists. Rich LaPierre shone in goal. Carl Litif scored for JDA with Paul Maloney assisting. Rickey Stempkowski played an outstanding game in goal.

# Oranges Peel Off 10th Win In Row

The Orange team ran its win streak to 10 games Sunday when it edged the Blues, 4-3, in Quincy Executive Hockey League action at the Youth Arena. The league leaders were sparked by Bernie Toland and Marty Tolson, who had two goals apiece. John Emmett had two assists and Alan Gullickson and Kevin White one apiece. For the Blues Jack Hurley, Art Boyle and Jack Powers had the goals with assists for Dave Towle, Hurley Boyle and Dick Mills.

The Whites moved into third place by defeating the Golds, 6-1. Bob Hayes and Ron Fletcher scored twice each and John McNeil and Chet Brunstrom once apiece. Ralph Younie had two assists and Brunstrom, Bob Kalstrom, Charlie Chambers, McNeil and Ralph Freeman one each. Jack McDonald scored the only goal for the Golds with Gary DeCoste and Bob O'Connell assisting.

The Reds topped the Greens, 3-1, with Ed Holt having two goals and Harry Crispo one. Ted Miller, Dave McArthur and Ken Wright had assists. Hank Oberlander had the only Green goal.

## Mite A's Drop First, , 5-4

The Mite A team suffered its first defeat last week but still has an impressive 8-1 record for the season.

Quincy walloped Shrewsbury, 10-1, with Tom McGrath scoring two goals and Marc Basch, Kevin Zanardelli, Sean Barry, Jim Milano, Marc Abboud, Robby Reidy, Richard Horrigan and Peter Furtado one each. Basch had four assists, Abboud, McGrath and Reidy two apiece and Ted Hohman and Barry one each.

The Mite A's also defeated Braintree, 5-1, sparked by Milano's hat trick. Abboud and Reidy had the other goals. Bobby Kane had two assists and John Reinhardt, Barry, Mark Walsh, Reidy and Furtado one each.

The first loss was a 5-4 squeaker to Duxbury. Horrigan had two goals and Hohman and Milano one each. Barry and Abboud had two assists apiece and Furtado one.

Timmy Collins, who has had an excellent season, was in goal for all the games.

## Bertoni Paces Midget A's, 4-1

Brian Bertoni, who has been having an outstanding season, paced the undefeated Midget A team to its ninth win in a row, a 4-1 decision over West Roxbury in the South Shore Conference.

Bertoni had two goals and Don Perdios and Jack Campbell one each. Mark Paolucci and Dave Peters had two assists apiece and John Mitchell and John Norton one each.

The Midget A's are looking for a sponsor.

## SOI Bantam A's Defeat Canton

The Sons of Italy Bantam A team defeated Canton, 6-2, and lost to Framingham, 5-4, during the past week.

In the Canton game Bobby Molloy had two goals and Eddie Kane, Johnny Mullin, Billy Deitsch and Paul McDermott one each. Danny Gorman, Bryan McGilvray, Scott Richardson, Mullin and McDermott had assists.

Against Framingham Kane had two goals and Deitsch and McGilvray one apiece. Bobby Hayes had two assists and Johnny Jackson, Mullin, Kane and Leo Doyle one each.

## Squirt A's Bomb Canton

The Squirt A team bombed Canton, 10-3, with Kevin White having the hat trick.

Frank Reynolds had two goals and Danny Kelly, Tommy Benson, Tommy Schofield, Larry Costello and Mike Conlon one apiece. Kevin Tenney had three assists, Scott Messina two and Reynolds and Tommy Murphy one each.

● *Little Loop*

# Regan Rolls 370 But Granite Bows To Bryan

Capt. Mike Regan of Granite Lodge 1451 AFL-CIO rolled strings of 122, 111 and 137 for a 370 last Saturday, only four pins off Dick Quinn's league record set during the 1961-62 season, but saw his team drop four points to league leader Bryan Post in the Quincy Bowling Little Loop.

Regan hiked his average to 109.2, leading the Top Ten, and is threatening Dick Habel's season's mark of 107.1, which he rolled for Hennessey Plumbing Supply in 1964-65.

Other league records being aimed at are The Elks' high three of 1533 set in 1966-67, the high team single of 554 set by Elks and Brett Club in 1966-67, and the high individual single of 164 rolled by Dick Kelty of the Elks in 1971-72.

The league standings: Bryan Post VFW, 16-4 [total pinfall of 6417]; Montclair Men's Club, 15-5 [6273]; Granite Lodge, 12-8 [6323]; Quincy Elks, 12-8 [6208]; Atlantic Fuel Oil, 11-9 [6238]; James R. McIntyre Club, 11-9 [6224]; Local 513, NEJB, AFL-CIO, 10-10 [6170]; George G. Burke Club, 10-10 [5993]; Wollaston Boulevard Bowladrome, 9-11 [6332]; Harold Davis Club, 9-11 [6112]; Dick Morrissey Club, 8-12 [6267]; Hennessy Plumbing Supply, 8-12 [6245]; Hutchinson Oil, 6-14 [6215], and Rep. Joseph E. Brett Club, 6-4 [5926].

Regan's high average of 109.2 is followed by Peter Martin, 104.6; Brian O'Toole, 103; Paul O'Toole, 102; Joe Godas, 98.6; Ken Kustka, 98.6; Joe Piazza, 98.6; Paul Anastas, 98; Dick Hallberg, 95.6, and Chris Butler, 94.5

Morrissey Club rolled the weekly high team three of 1367, Atlantic Fuel Oil had the high single of 495, Regan high individual three of 370 and Brian O'Toole high single of 139.

## Montclair Men's Club Lists Tourney Winners

The third annual Montclair Men's Club golf tournament was recently held at the Braintree Golf Club.

Trophy winners were Pete Savage, low gross; Rich Cicchini, low net; and Ray Cunningham, low blind net.

Team winners were Pete Savage, Les Caweti, Jim Kelly and Bill Smith.

Cash prizes went to Joe Ouellette, closest to the pin; Jim Locke, longest drive, and Ray Cunningham, most accurate drive.

## Light Sparks Squantum To Win

Squantum Mobile defeated Bob Charles Transportation Co., 5-1, in the Quincy Youth Hockey Association Girls' League at the Youth Arena.

The win put the two teams in a second place tie, but Squantum has scored two more goals.

Laura Light sparked the win with two goals and an assist. Sheila Connolly also had two goals and Jeanne Kelley one. Ginny Weeks and Janet Colclough had assists. Sandy Whittemore had the only Charles goal with Joan Lally and Nancy Ball assisting.

The Red Barons upset league leading Team Quincy, 1-0, on an unassisted goal by Kristin O'Gare. Goalie Linn McGoff earned the shutout. Only two points now separate the first and fourth place teams.

## Managers 'Unsung Heros'

The Quincy and North Quincy coaches had words of praise for their "unsung heroes", the managers, who work hard all year with no fanfare.

North coach Dave Burke lauded his managers, Wayne Lawrence and Mike 'Sparky' Anderson, while Quincy coach Hank Conroy hailed the efforts of his veteran equipment manager, Jackie Weir, and managers Steve Spano, Dennis Darcy and Joe Cristiani.

CCM
COOPER
KOTTO

NORTHLAND
SHERBROOKE

HOCKEY

SKATES
STICKS - UNIFORMS
PROTECTIVE EQUIPMENT
COMPLETE GOALIE EQUIPMENT

COLMAN'S
SPORTING GOODS
1630 HANCOCK ST. QUINCY

HOCKEY PANTS
5 Years To 8 Years
$12.95

Free Parking - OPEN Every Night Till 9 P.M.
Sat. Till 5:30

## DEATHS

*D. Joseph Gillis, 74, of West Quincy, unexpectedly at home, Nov 20.*

*Mrs. Dorothy H. [Cowan] Smith, 60, of 20 Elm Ave., at Peter Bent Brigham Hospital, Boston, Nov. 20.*

*George L. Camia, 73, of 11 Gould St, unexpectedly at home, Nov. 18.*

*Mrs Elizabeth M. [Restarrick] Cronin, 81, of 80 Lincoln St., Stoughton, formerly of Quincy, unexpectedly at Goddard Memorial Hospital, Nov. 19*

*James Meehan, 76, of Quincy, at a Quincy nursing home, Nov. 19*

*Matti Laine, 86, of 50 Wood Ave., East Weymouth, formerly of Quincy, at Quincy City Hospital, Nov. 22.*

*Bernard G Watts, 65, of 152 Dwelley St., Pembroke, formerly of Quincy, at Norfolk County Hospital, Braintree, Nov. 21.*

*Mrs. Anna [Weston] Quimby, 78, formerly of Quincy, in Gordon, Ga., Nov. 8.*

*Mrs. Gertrude C. [McSwain] McMahon, 82, of 20 Ridgeway St., at the Carney Hospital, Dorchester, Nov. 21.*

*Mrs. Catherine D. Drudi [Pesaresi], 86, of Quincy, at Quincy City Hospital, Nov. 22.*

*Mrs. Minnie [Hatton] Baxter, 79, of 1000 Southern Artery, at a local nursing home, Nov. 23.*

*Angelo Fanara, 82, of 4 Bradford St., at Quincy City Hospital, Nov. 23.*

*Roger F. Vinson, 68, of 135 Quincy Ave., in a local nursing home, Nov. 21.*

# Quincy Churches In Joint Thanksgiving Services

Several Quincy churches will join to celebrate Thanksgiving during the coming week.

St. Joseph's Roman Catholic Church and Quincy Point Congregational Church will hold an ecumenical celebration Wednesday at 8 p.m. at the Quincy Point Congregational Church.

Wollaston Baptist Church will join the congregations of Wollaston Congregational Church and Wollaston United Methodist Church Wednesday at 8 p.m. for a Thankgiving eve service, at United Methodist.

Rev. Charles McEachern of United Methodist Church will speak on "The Value of Thanksgiving." Rev. Lloyd Martin of the Congregational Church and Dr. Theodore E. Romberg of the Methodist Church will assist in the service. Dr. Romberg will also sing the solo.

The Adams Shore United Methodist Church and the Houghs Neck Congregational Church will hold a joint Thanksgiving Eve service Wednesday at 7:30 p.m. in the Adams Shore Church.

Mrs. Betty Allen, wife of Rev. Daniel D. Allen of Adams Shore, will deliver the evening's sermon. Mrs. Harold Sparks of Houghs Neck will lead the worship. Cheryl Shaw and Wayne Gardiner will also participate.

Rev. Francis W. Archer of Union Congregational Church of Wollaston will join with Rev. William Underhill of St. Chrysostom's Church in a worship service Thursday at 7:30 a.m. at St. Chrysostom's Church. Rev. Archer will preach the sermon and celebrate holy communion with Rev. Underhill.

## Thanksgiving Day Service At Christian Science Church

"For all things are for your sakes, that the abundant grace might through the thanksgiving of many redound to the glory of God."

This passage from II Corinthians is included in readings scheduled for Thanksgiving services at branches of the Church of Christ, Scientist.

The 10 a.m. service at First Church of Christ, Scientist, 20 Greenleaf St., Quincy, on Thursday, will include reading of the Thanksgiving Proclamation of President Ford and a Lesson-Sermon on Thanksgiving. No collection will be taken.

William Ellington, First Reader, and Miss Barbara Beck, Second Reader, will conduct the worship service, which also includes testimonies of gratitude.

Nathaniel Moon, soloist, accompanied by Miss Nancy Granert, organist, will sing "Fountain of Life" by Frederic W. Root.

Also during Thanksgiving week, Christian Science Reading Rooms in the U.S. will help call attention to National Bible Week, Nov. 23-30. Posters and other displays will focus on the practical relevance of the Bible to modern life.

## Benefit Thanksgiving Breakfast At Wollaston Congregational

Wollaston Congregational Church will hold a Thanksgiving Breakfast to benefit the Heifer Project Sunday, Nov. 30 from 8 a.m. to 10 a.m.

Menu includes fried or scrambled eggs, pancakes, sausages, coffee, tea, juice, and toasted english muffins.

This year's breakfast will include a new feature, the continental breakfast, including a toasted english muffin, juice, and coffee or tea.

Reservations can be made by calling 773-4655.

For every $5 sent to the Heifer Project, 20 chicks are sent to a hungry family at home or abroad.

## HN Legion Post Honors Late Ernest Deveau

The Houghs Neck Legion Post noted Veterans' Day with two special ceremonies.

On Friday an American flag and a state flag were presented to the Student Council of Atherton Hough School as a memorial to Past Commander Ernest T. Deveau, a former student. The flags, with poles and a memorial inscription, were presented by Mrs. Elinor Deveau, his widow and now Post Service Officer, Past Commanders Ernest Fitzgibbon and John Christensen, Adjutant Willard J. Timcoe, Sergeant-at-Arms Alexander Crombie, Wayne Ellsmore, Charles Boyd and Alice Scribner.

On Monday evening, Past Commander William Clark and Alexander Crombie were honored at a reception and presented with life memberships by Post Commander William Morrill in recognition of their many years of service to the Post. Past Commander Clark was given his award at Quincy Hospital where he is a patient.


Wollaston
United Methodist Church
40 Beale Street, Wollaston
Rev. Dr. Theodore E. Romberg, Pastor
Sunday, November 30, 1975
10:45 A.M.
Special Memorial Service For
Dedication of the
RALPH W. DAVIS
Memorial Piano
Guest Preacher,
Rev. Norman L. Porter
Music by the Wollaston Glee Club
*Coffee Hour*
*Following the Service*


## 'Early Bird Sale' At Goodwill

The early riser will catch the best buys at the Quincy Goodwill Thrift Store "Early Bird Sale" Tuesday, Nov. 25.

The Goodwill Thrift Store will open at 6 A.M. and give a 50 per cent discount on all merchandise, except for the new goods made by handicapped people at Goodwill, between the hours of 6 a.m. to 7 a.m.

And through the remainder of the morning "Early Bird" shoppers will receive additional reductions.

From 7 a.m. to 8 a.m., merchandisw will be discounted 40 percent; 8 a.m. to 9 a.m., 30 percent; 9 a.m. to 10 a.m., 20 percent; 10 a.m. to 11 a.m., 10 percent and from 11 a.m. to noon, the regular prices will be in effect. The store will be closed in the afternoon.

The store is located at 4 Parking Way, Quincy.


Hancock Monument Co.
John Ricciuti & Sons Inc.
295 Hancock St., North Quincy
[Opposite No. Quincy High School]
Ask About Our Fall Rebate
*Best Domestic and Imported Granite*
Visit Our Large and Complete Display
All Monuments Reasonably Priced
328-4437
472-3447


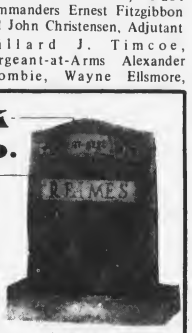


Sweeney Funeral Service
74 ELM STREET–QUINCY
326 COPELAND STREET
W. QUINCY
Director
M. JOSEPH SWEENEY
Telephone 773-2728



Uncle Roy Says:
To Charge Your Flowers
on one of your major credit cards by phone
Roy's Flowers
94 Washington St., Quincy
472-1900


## LEGAL NOTICES

COMMONWEALTH OF MASSACHUSETTS
Norfolk, ss. Probate Court

No. 75F2862-E1

To all persons interested in the estate of FRANKLIN J. CONNORS late of Quincy in said County, deceased. And to the Attorney General of said Commonwealth if required.

A petition has been presented to said Court for probate of a certain instrument purporting to be the last will of said deceased by VERONICA L. CONNORS of Quincy in the County of Norfolk praying that she be appointed executrix thereof without giving a surety on her bond.

If you desire to object thereto you or your attorney should file a written appearance in said Court at Dedham before ten o'clock in the forenoon on Dec. 7, 1975, the return day of this citation.

Witness, ROBERT M. FORD, Esquire, First Judge of said Court, this Nov. 7, 1975.

PAUL C. GAY,
Register.

11/20-26 12/4/75

COMMONWEALTH OF MASSACHUSETTS
Norfolk, ss. Probate Court

No. 74D1244

JOHN F. SULLIVAN, Plaintiff vs. JUDITH SULLIVAN, Defendant.

To the above-named Defendant:

A complaint has been presented to this Court by your spouse, John F. Sullivan, seeking to modify the decree of this Court dated December 16, 1974.

You are required to serve upon Paul H. J. Keenan, plaintiff's attorney, whose address is 15 State Street, Boston, Mass. 02109, your answer on or before December 17, 1975. If you fail to do so, the Court will proceed to the hearing and adjudication of this action. You are also required to file a copy of your answer in the office of the Register of this Court at Dedham.

Witness, ROBERT M. FORD, Esq., First Judge of said Court at Dedham, November 4, 1975.

PAUL C. GAY,
Register of Probate

11/13-20-26/75

COMMONWEALTH OF MASSACHUSETTS
Norfolk, ss. Probate Court

No. 75F2934-E1

To all persons interested in the estate of GERTRUDE GLEASON late of Quincy in said County, deceased. And to the Attorney General of said Commonwealth, if required.

A petition has been presented to said Court for probate of a certain instrument purporting to be the last will of said deceased by J. NEALE MacDONALD of Hamden in the State of Connecticut praying that he or some other suitable person be appointed administrator with the will annexed of said estate.

If you desire to object thereto you or your attorney should file a written appearance in said Court at Dedham before ten o'clock in the forenoon on Dec. 31, 1975, the return day of this citation.

Witness, ROBERT M. FORD, Esquire, First Judge of said Court, this Nov. 19, 1975.

PAUL C. GAY,
Register.

11/26 12/4-11/75

## LEGAL NOTICES

CITY OF QUINCY,
MASSACHUSETTS

PURCHASING DEPT.
1120 HANCOCK ST.
QUINCY, MA. 02169

LEGAL AD

Invites sealed proposals for furnishing and delivering to the City of Quincy, Health Dept. [Dentist]

[1] X-Ray machine December 8, 1975 at 10:15 A.M.

* Bid prices are subject to Dept. of Labor and Industry Wage Rates and Welfare contributions.

Detailed specifications are on file at the office of the Purchasing Agent, 1120 Hancock St., Quincy, Ma. 02169.

Bids must state priorities, if any, the delivery date and any allowable discounts. Firm price bids will be given first consideration and will be received at the office of the Purchasing Agent until the time and date stated above at which time and date they will be publicly opened and read. Proposals must be in a sealed envelope and on the outside be marked with the time and date due. Bid enclosed.

The right is reserved to reject any or all bids or to accept any part of a bid or the one deemed best for the City.

Walter J. Hannon,
Mayor.
Richard F. Buckley,
Purchasing.

11/26 12/4/75

COMMONWEALTH OF MASSACHUSETTS
Norfolk, ss. Probate Court

No. 75M2150-D1

MAUREEN PATRICIA KROLL Plaintiff, vs. ROMELLE DAVID KROLL Defendant. Summons by Publication.

To the above-named Defendent:

A complaint has been presented to this Court by your spouse, Maureen Patricia Kroll, seeking a divorce on the grounds of cruel and abusive treatment and gross and confirmed habits of intoxication.

You are required to serve upon Gerald D. Wall, Boston Legal Aid Society, plaintiff's attorney, whose address is 14 Somerset Street, Boston, MA 02108 your answer on or before January 21, 1976. If you fail to do so, the Court will proceed to the hearing and adjudication of this action. You are also required to file a copy of your answer in the office of the Register of this Court at Dedham.

Witness ROBERT M. FORD, Edq., First Judge of said Court at Dedham, November 6, 1975.

PAUL C. GAY,
Register of Probate

11/20-26 12/4/75

COMMONWEALTH OF MASSACHUSETTS
Norfolk, ss. Probate Court

No. 75F2905-E1

To all persons interested in the estate of THOMAS J. CARR late of Quincy in said County, deceased. And to the Attorney General of said Commonwealth, if required.

A petition has been presented to said Court for probate of a certain instrument purporting to be the last will of said deceased by GRACE M. CARR of Quincy in the County of Norfolk praying that she be appointed executrix thereof without giving a surety on her bond.

If you desire to object thereto you or your attorney should file a written appearance in said Court at Dedham before ten o'clock in the forenoon on Dec. 24, 1975, the return day of this citation.

Witness, ROBERT M. FORD, Esquire, First Judge of said Court, this Nov. 14, 1975.

PAUL C. GAY,
Register.

11/20-26 12/4/75

# CLASSIFIED ADS

## LEGAL NOTICES

COMMONWEALTH OF MASSACHUSETTS
Norfolk, ss. Probate Court

No. 75M0877-D1

ANNE M. TIBERIO, Plaintiff vs. JAMES P. TIBERIO, Defendant. Summons by Publication.

To the above-named Defendant:

A complaint has been presented to this Court by your spouse, Anne M. Tiberio seeking a judgment for divorce for cruel and abusive treatment, alimony, custody, support and conveyance of real estate.

You are required to serve upon Mark S. Hoffman, plaintiff's attorney, whose address is 7 West Street, Walpole, MA 02081, your answer on or before December 17, 1975. If you fail to do so, the Court will proceed to the hearing and adjudication of this action. You are also required to file a copy of your answer in the office of the Register of this Court at Dedham.

Witness, ROBERT M. FORD, Esq., First Judge of said Court at Dedham, November 5, 1975.

PAUL C. GAY,
Register of Probate

11/13-20-26/75

CITY OF QUINCY,
MASSACHUSETTS

PURCHASING DEPT.
1120 HANCOCK ST.
QUINCY, MA. 02169

LEGAL AD

Invites sealed proposals for furnishing and delivering to the City of Quincy.

Park Dept., * Tennis Court Enclosure, Dec. 8, 1975 at 10:00 A.M.

School Dept. Room Partitions, Dec. 8, 1975 at 10:30 A.M.

Hospital Dept., Miscellaneous Hospital Equip., Dec. 8, 1975 at 11:00 A.M.

* Bid prices are subject to Dept. of Labor and Industry Wage Rates and Welfare Fund Contributions.

Detailed specifications are on file at the office of the Purchasing Agent, 1120 Hancock St., Quincy, Ma. 02169.

Bids must state priorities, if any, the delivery date and any allowable discounts. Firm price bids will be given first consideration and will be received at the office of the Purchasing Agent until the time and date stated above, at which time and date they will be publicly opened and read. Proposals must be in a sealed envelope and on the outside be marked with the time and date, bid enclosed.

The right is reserved to reject any or all bids or to accept any part of a bid or the one deemed best for the City.

Walter J. Hannon,
Mayor
Richard F. Buckley,
Purchasing Agent

11/20-26/75

COMMONWEALTH OF MASSACHUSETTS
Norfolk, ss. Probate Court

No. 75F2869-E1

To all persons interested in the estate of MICHAEL J. HIGGINS late of Quincy in said County, deceased. And to the Attorney General of said Commonwealth, if required.

A petition has been presented to said Court for probate of a certain instrument purporting to be the last will of said deceased by GERARD A. HIGGINS of Westwood in the County of Norfolk praying that he be appointed executor thereof without giving a surety on his bond.

If you desire to object thereto you or your attorney should file a written appearance in said Court at Dedham before ten o'clock in the forenoon on Dec. 17, 1975, the return day of this citation.

Witness, ROBERT M. FORD, Esquire, First Judge of said Court, this Nov. 7, 1975.

PAUL C. GAY,
Register.

11/13-20-26/75

## LEGAL NOTICES

COMMONWEALTH OF MASSACHUSETTS
Norfolk, ss.

At the District Court of East Norfolk, holden at Quincy, within the County of Norfolk for civil business, on the fifth day of November A.D., 1975.

SCAVO AUTO BODY INC. petitioner, vs. JOHN DOE, whose real name is unknown to the Plaintiff and is the owner of a 1969 Ford Mustang Automobile, color red, Owner.

This is a Petition to Enforce an alleged lien for towing said automobile and storage of said automobile at 550 Willard Street, Quincy, Mass. in the amount of thirty dollars [$30.00] for towing and one thousand nine hundred seventy five dollars [$1,975.00] for storage of said automobile, alleged to be due to the Petitioner from the Owner on the third day of November A.D., 1975.

And it appearing to the Court on inspection of the petition that the Owner of said property x is unknown.

It is ordered by the Court, here, that the Petitioner give notice to the Owner of said property of the pendency of this Petition and to appear before said Court, on Monday, the first day of December, 1975, to answer to the same, by causing an attested copy of this order to be published in the Quincy Sun a newspaper published in Quincy, in the County of Norfolk, once in a week, and that this action be continued to the said first day of December, 1975, or until notice shall be given to the owner agreeably to this order.

DENNIS F. RYAN,
Clerk

A true copy: Attest.
11/13-20-26/75

COMMONWEALTH OF MASSACHUSETTS
Norfolk, ss. Probate Court

No. 74P1421

To all persons interested in the estate of CASSIE MORRILL BROWNE late of Quincy in said County, deceased. And to the Attorney General of said Commonwealth, if required.

The executrix of the will of said deceased has presented to said Court for allowance her first and final account.

If you desire to object thereto you or your attorney should file a written appearance in said Court at Dedham before ten o'clock in the forenoon on Dec. 17, 1975, the return day of this citation.

Witness, ROBERT M. FORD, Esquire, First Judge of said Court, this Nov. 3, 1975.

PAUL C. GAY,
Register.

11/13-20-26/75

## HELP WANTED

**GUN COUNTER**

**Sales - Hunting & Fishing**

**Full and Part Time**

**COLMAN'S**

**1630 Hancock St.**
**Quincy** 11/20

## LEGAL NOTICES

COMMONWEALTH OF MASSACHUSETTS
Norfolk, ss. Probate Court

No. 75F2763-A1

To all persons interested in the estate of DOLLY ARCHONDIA PAPPAS late of Quincy, in said County, deceased. And to the Attorney General of said Commonwealth, if required.

A petition has been presented to said Court, praying that MRS. JENNIE CAZANAS of Florida, and MRS. EUGENIA CORAS of Hyde Park [Boston] in the County of Suffolk, or some other suitable person, be appointed administrator of said estate.

If you desire to object thereto you or your attorney should file a written appearance in said Court at Dedham before ten o'clock in the forenoon on Dec. 10, 1975, the return day of this citation.

Witness, ROBERT M. FORD, Esquire, First Judge of said Court, this Oct. 29, 1975.

PAUL C. GAY,
Register.

11/13-20-26/75

COMMONWEALTH OF MASSACHUSETTS
Norfolk, ss. Probate Court

No. 75F2813-E1

To all persons interested in the estate of RICHARD N. HEALY late of Quincy in said County, deceased. And to the Attorney General of said Commonwealth, if required.

A petition has been presented to said Court for probate of a certain instrument purporting to be the last will of said deceased by ROBERT A. CURRY of Quincy in the County of Norfolk praying that he be appointed executor thereof without giving a surety on his bond.

If you desire to object thereto you or your attorney should file a written appearance in said Court at Dedham before ten o'clock in the forenoon on Dec. 17, 1975, the return day of this citation.

Witness, ROBERT M. FORD, Esquire, First Judge of said Court, this Nov. 4, 1975.

PAUL C. GAY,
Register.

11/13-20-26/75

## SERVICES OFFERED

**LOW COST SNOW PLOWING**
**$7 And Up**

Driveways, Lots, House Fronts. Estimates Days and Evenings. More plowing jobs on your street done at one time - the lower the price. 337-7356.
12/11

**BATHTUBS RESURFACED**

Like new, on location. Shiny bright, choice colors. All work guaranteed. Using Lectroglaz Proc. Free estimate. Call 889-1444.
12/3

**HOME MAINTENANCE**

Aluminum seamless gutters $3.25 per foot with matching drain pipes installed. Also small repairs. 6½" insulation installed in attics or basement. Free Estimates. John Campbell 773-4429.
11/27

## INSTRUCTION

MUSIC LESSONS

**PIANO - ORGAN**
**GUITAR - BASS**

Adult or child, in your home or mine. "You will never know until you try."
Vin Doherty
961-2531. 12/18

## FOR SALE

1972
PONTIAC VENTURA
2-door, 6 cylinder, automatic, P.S., 36,000 miles. Excellent condition. $1,800. Call Steve 479-6831 - 773-1266.
T.F.

## LOST PASSBOOKS

The following Passbooks No. 01-66708 and No. 02-17239 have been lost, destroyed or stolen and application for payment has been made in accordance with Section 20, Chapter 167, General Laws. The finder will please return to the Hancock Bank & Trust.
11/26 12/4/75

**NEWSCARRIERS WANTED**
**Here's a chance to earn extra money by building a Quincy Sun home delivery route.**
**Telephone: 471-3100**

## SERVICES OFFERED

***ART FLOOR CO., INC.***
**create the Mood with...**
**LINOLEUM & TILE**
**KENTILE * AMTICO * ARMSTRONG CONGOLEUM**
**SOLD and INSTALLED**
**HARDWOOD FLOORS, LAID & REFINISHED by our SPECIALISTS**
**Complete Line of Ceramic Tile • Carpeting**
**328-6970**
**115 Sagamore St., NORTH QUINCY**

**LARRY'S HOME REPAIR**
Exterior, interior painting, wall papering, ceilings, general repairs. No job too small. Free estimates. Experienced, guaranteed work Call 659-7471. 328-8735
1/15

**KEYS MADE**
Locksmith on Duty
**GRANITE CITY HARDWARE**
1617 Hancock St., Quincy
479-5454 T.F.

**NEED LIGHT TRUCKING?**
Call 848-3092
Nights or week-ends
T.F.

HOME OWNERS RATES ARE LOWER: If you have a basic Homeowner's policy for $20,000 and are paying more than $62.00 a year, call 282-4412 at once. Rutstein Insurance Agency.
T.F.

**HALL FOR HIRE**
Weddings - showers - meetings - banquets. Elks Home, 1220 Hancock St., Quincy.
472-2223
T.F.

**HALL FOR RENT**
North Quincy K. of C. Building, 5 Hollis Ave. For information please call
328-5552 - 328-0087
328-9822
T.F.

**CARPENTRY**
Licensed builder, 26 years experience. Repairs, remodeling & additions. No job too small. Free Estimates. Charles J. Ross, 479-3755.
T.F.

**MASON WORK**
Of every kind - chimney, fireplace, stone, block, steps, new and repaired. Free estimates. Call F. Radtke 328-3562 after 5 p.m.
1/8

## INDEX FOR CLASSIFIED


Services
For Sale
Autos
Boats
For Rent
Help Wanted
Pets, Livestock
Lost and Found
Real Estate for Sale
Real Estate Wanted
Miscellaneous
Work Wanted
Antiques
Coins and Stamps
Rest Homes
Instruction


**QUINCY Sun**

MAIL TO: QUINCY SUN, 1372 Hancock St., Quincy 02169
WANT ADS PAYABLE IN ADVANCE...cash must accompany order

Enclosed is____for the following ad to run____times

COPY:_____

Single Rate: $2.50 for one week, up to 20 words, 5¢ each additional word.
Contract Rates: $2.25 per week, up to 20 words for three or more insertions of the same ad.
10 Consecutive issues $2.00 per week
No refund will be made at this contract rate in the event of cancellation.
Deadline: Friday 5 P.M. for the following weeks publication.
Please include your phone number in ad.

*Over 11,000 Expected At 10 A.M. Kickoff*

# North, Quincy Set For THE GAME

**Special Thanksgiving Day Pre-Game Section Pages 20 - 24**

THE RAIDERS – Front row, left to right, Jim Cooney, Jerry MacKenzie, Steve Moran, Marty Mulvey, Cooper Jordan, Brian Doherty, Jack Hatfield, Matty Constantino, Frank Strazzula, Rich Marre, Bruce Hall, Paul Santoro, Paul McGuiggan, Mike Holleran and Mike Kelley. Second row, Head Coach Dave Burke, Alf McHugh, Dave Dill, Rich Kennedy; Harry Knudsen, Jim Frye, Dennis McDonough, Dave Lorman, Mike Nee, John Desmond, Pete Hemphill, Joe McGurl and Manager Sparky Anderson. Third row, Asst. Coach Ken McPhee, Al Braun, Jim O'Donnell, Bill McIntyre. Kevin Doyle, Dan Butts, Mike Adams, John Ryan, Mark Wentzel, Steve Bonoli, George Wallace, Ed McElaney and Mgr. Wayne Lawrence. Fourth row, Dennis Doherty, Tom Nee, Brian Donaghey, Jim Marinelli, Steve Sheehan, Paul Ahearn, Ed Hanrahan, Bill White, Keith Lindberg, Steve Bell and Asst. Coach Tom Fitzgerald. Back row, Art Bertoni, Mike Nolan, Frank McGuinness, Paul Petrillo, Mark Nagle, John Collins, Brian McMahon and Asst. Coaches Ted Sadowski and Dick Meyer.
[Quincy Sun Photo by Steve Liss]

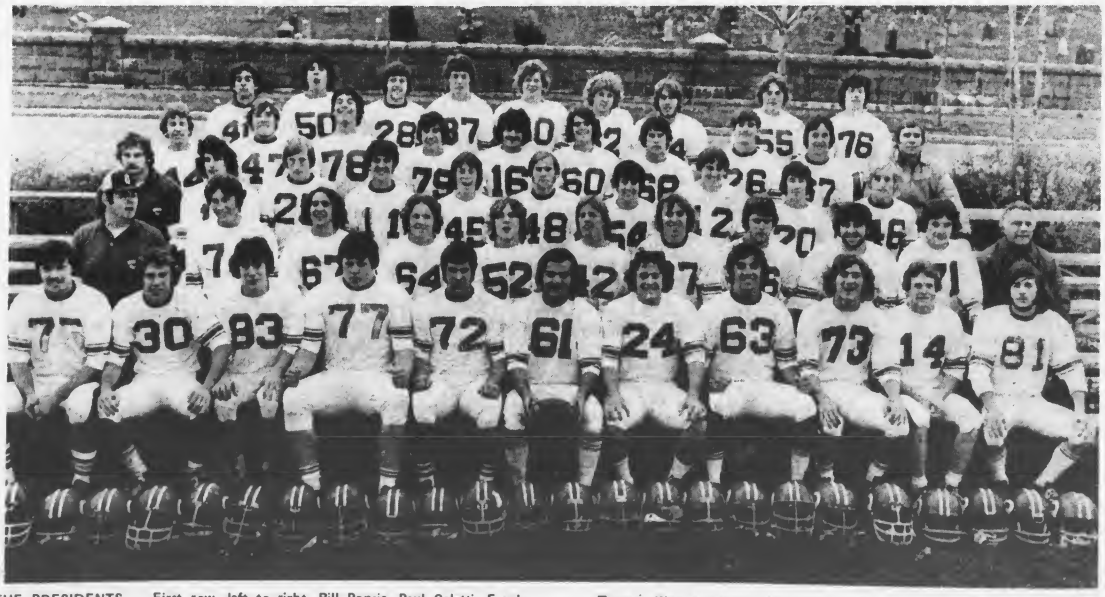

THE PRESIDENTS – First row, left to right, Bill Popsie, Paul Coletti, Frank McNeill, Steve Coleman, Bob Varrasso, Paul Ferris, Paul Vespaziani, Steve Sylva, Rich Hockings, Frank Guest and Russ Affsa. Second row, Asst. Coach John Bogan, Pat Foley, Paul Grossman, Bob Nolan, Mike Dunlea, Paul Ramponi, Steve Infascelli, Pat Gibbons, Mike Carloni, Tom McMahon and Head Coach Hank Conroy. Third row, Asst. Coach John Skladany, Bob Derbes, Ronnie Moore, Paul Valantini, Ed Towers, Wayne French, Jim Constas, Dennis Walter, Tom Bamberry and Kevin Donovan. Fourth row, John Milani, Bob Pettinelli, Sal Coscia, Mark Ricciardi, John Ferris, Mike D'Andrea, Wayne Gardner, Bill Shea, Bill French and Asst. Coach Mark Conroy. Back row, Tony DiRocco, Larry Calley, Bill Brennan, Mark Buchanan, Steve Anderson, Dennis Kearney, John Riggs, Mickey Thorley and John Fahey.
[Quincy Sun photo by Steve Liss]

# The Quincy Sun

Vol. 8 No. 12 Thursday, December 4, 1975 10¢

SANTA, IN PERSON! – Youngster at left can hardly believe his eyes as Santa himself arrives in Quincy to say hello to his young admirers. For photos of Christmas Festival Parade see Pages 16-17.
[Quincy Sun Photo by Steve Liss]

*Delahunt Vows Thorough Investigation*

## All Wardens, Clerks To Be Quizzed In Election Probe

All wardens and clerks in Quincy's 39 voting precincts will be questioned in the two-pronged investigation of the city's controversial and bitter mayoral election.

Dist. Atty. William Delahunt, who with Atty. Gen. Francis Bellotti is heading up the probe now underway, told The Quincy Sun:

"This is going to be the most thorough investigation ever carried out in Quincy. We don't know what we are going to find but if there is any evidence of wrong doing, I will take it before a grand jury."

He estimated the investigation will be completed sometime next week.

Six blocks of 50 votes shifted from Mayor Walter Hannon to challenger Joseph LaRaia during a recount Nov. 23, giving the latter a 483-vote margin victory. Originally, Hannon was declared the winner in the Nov. 4 election by 134 votes.

The final official tally showed LaRaia with 17,231 votes and Hannon with 16,748.

The shift of six blocks occurred in six precincts in five wards. But Delahunt told The Sun:

"We are going to question every clerk and warden in all 39 precincts. We are not just going to talk with election workers in the precincts where the blocks shifted.

"We are going to give this a real thorough looking into. We intend to find out what happened and how."

State police from both Delahunt's and Bellotti's office will carry out the probe. Quincy police will not be involved, Delahunt said.

On election night, LaRaia charged irregularities and even posted an around-the-clock watch of his own outside a sealed safe in the city clerk's office where the ballot boxes were locked awaiting the recount asked by LaRaia. Rotating shifts of two Quincy police officers were assigned to guard the ballot boxes.

The probe was initiated by Mayor Walter Hannon who originally declared he believed there was no wrong-doing in the election.

LaRaia, who had charged the irregularities, and said the election was suspicious, apparently is satisfied by the recount and has made no attempt to pursue the matter further.

City Clerk John Gillis asked both the offices of Delahunt and Pellotti to carry out the probe, removing himself and the Board of Registrars from participation.

[Cont'd on Page 21]

*Decision On Closing By Jan. 15*

## Double Sessions Or Schedule Juggling If NQHS Closes

By MARY ANN DUGGAN

North Quincy High School students will have double sessions - or some form of schedule juggling - in the 1976-77 school year if the School Committee decides to close North Quincy High School during the up-coming years of renovation.

Although School Supt. Dr. Lawrence P. Creedon said he has not at this time recommended the closing of North, he told The Quincy Sun public safety officials in Quincy stand stanchly behind their conviction North Quincy High School should not be occupied during the construction and renovation years. But he added:

"Safety officials have said the building should not be used. They didn't say the building cannot be used or must not be used."

According to Creedon, task forces are in the process of examining 15 alternatives to re-locate North Quincy High School students if the facility closes during renovations. Each task force - comprised of three or four representatives of each building affected by the alternative - evaluates the proposal according to an 86-point check list. Some of the more viable alternatives include:

- Launch double sessions at Quincy High School with one high school attending during a morning session, the other during the afternoon.
- Sever the tie between Quincy High School and Quincy Vocational Technical School, making the latter a self-sufficient unit and conducting double

[Cont'd on Page 21]

*$25 Bank Account Top Prize*

## 'Young Ideas' Spotlight On Bank, Folk Heroes

By CATHY CONLEY

Banking and American folk heroes are featured in this week's issue of "Young Ideas", The Quincy Sun's four-page newspaper designed for elementary school children.

The "Young Ideas" pullout section starts on Page 13 and is sponsored by Hancock Bank. Just pull the section out.

Guest editors are pupils in Marshall Levy's sixth grade at Squantum School. The children study how a bank works. One of the sixth graders, Linda Demarkles, interviews William Kelley, president of the Hanock Bank. Several others do a picture-essay about what happens when we put money in the bank. There are also several puzzles about banking created by Mr. Levy's sixth grade.

Mr. Levy's class is particularly interested in American folk heroes and some of their work on this theme is featured. Several children did paper mache statues of their favorite heroes and we took their pictures. Some children created puzzles on this theme, particularly an excellent Junior Jumble by Kate Feeney. Because a bank is sponsoring this issue, one guest editor wrote a fantasy about what it would be like if Paul Bunyan visited the Hancock Bank.

There is also a coloring contest: first prize a $25 bank account from Hancock Bank. Also runners-up prizes will be given to the best entry from each grade from kindergarten to sixth grade.

And don't forget that Friday, Dec. 5 is the deadline to submit entries for the two contests sponsored by the Thomas Crane Public Library. One is to design a bookmark for the children's room. The other is a word scramble featured in the Nov. 20 issue of "Young Ideas". The prize for each of these contests is a copy of your favorite book.

*Public Hearing Dec. 11*

## Cerasoli Praises MDC, Criticizes MBTA On Town Brook Flooding Problem

Rep. Robert Cerasoli has praised the MDC for formulating "a complete plan" to deal with the Town Brook flooding problem but has criticized what he calls the MBTA's "cheap piecemeal suggestions" to solve the flooding headaches in the area.

In a statement to be delivered at the Town Brook Watershed public hearing Thursday, Dec. 11, Cerasoli records himself in favor of the MDC's "preferred plan" to correct flooding in the area but also suggests construction of dikes to create two flood storage pools to check drain-off and reduce peak downstream flow.

The hearing, sponsored by the MDC, will begin at 7:30 p.m., in the Lincoln Hancock Community School. Members of the U.S. Army Corps of Engineers will attend the hearing to present Town Brook Watershed residents the most feasible methods of flood protection and to field their suggestions about flood control.

Outlining the rapid construction in the Town River Quincy-Braintree area, Cerasoli said projects such as the South Shore Plaza, the Industrial Park

[Cont'd on Page 18]

## Edward Graham Appointed To Quincy Housing Authority

Former City Councillor Edward S. Graham has been named to the Quincy Housing Authority for a term beginning immediately and ending Feb. 1, 1980.

The appointment by Mayor Walter J. Hannon was approved unanimously by the City Council Monday night.

Graham, a resident of Germantown for 22 years, served six years on the City Council ending in December, 1973.

Graham succeeds Lawrence Butler, whose term has expired.

## It's Official! LaRaia New Mayor

It's official!

Joseph J. LaRaia is the mayor-elect of Quincy.

The City Council Monday night certified the results of the recount that gave LaRaia an upset victory over Mayor Walter J. Hannon.

The final count: LaRaia 17,231; Hannon 16,748; blanks 399; total vote 34,378.

**The Quincy Sun**

Published weekly on Thursday by
The Quincy Sun Publishing Company
1372 Hancock St., Quincy, Massachusetts 02169
Publisher and Editor
Henry W. Bosworth, Jr.

Advertising Director
John B. Powers

10¢ Per Copy - $4.00 Per Year - Out of State $5.00 Per Year
Telephone: 471-3100 471-3101 471-3102
Second-Class Postage Paid at Boston, Mass.
MEMBER NEW ENGLAND PRESS ASSOCIATION

The Quincy Sun assumes no financial responsibility for typographical errors in advertisements but will reprint that part of an advertisement in which the typographical error occurs.

# State Seeks Permission To Dredge Fore River

The Massachusetts Department of Environmental Quality Engineering has applied to the U.S. Army Corps of Engineers for a federal permit to dredge an area in Weymouth Fore River and to lower existing submarine cables to a depth of 39 feet below mean low water.

The application for work at Quincy and Weymouth involves dredging an area 150 feet by 140 feet by 120 feet by 65 feet and removing some 2,200 cubic yards of material to the "foul area" disposal site off Marblehead, according to Colonel John Mason, of the Corps' New England Division. The application was filed by J. T. Cronin, District Highway Engineer, 100 County St., Taunton, Mass.

The division engineer has evaluated the anticipated environmental impacts and has made a preliminary determination that an environmental impact statement is not required under provisions of the National Environmental Policy Act of 1969. This determination will be reviewed if other facts are submitted.

The decision whether to issue or deny a permit will be based on an evaluation of the probable impact of the proposed activity on the public interest. That decision will reflect the national concern for both protection and utilization of important resources. The benefit which reasonably may be expected to accrue for the proposal must be balanced against its reasonably foreseeable detriments.

No permit will be granted the Corps of Engineers unless its issuance is found to be in the public interest. The applicant is required to obtain a water quality certificate from the state agency concerned with water quality control in accordance with Section 401 of the Federal Water Pollution Control Act Amendments of 1972.

Anyone desiring to submit comments relating to the proposed work is encouraged to do so, the engineers said.

Any person who has an interest which may be adversely affected by the issuance of a permit may request a public hearing. The request must clearly set forth the interest which may be adversely affected and the manner in which the interest may be adversely affected by the activity and be sent to the Division Engineer, U.S. Army Corps of Engineers, New England Division, 424 Trapelo Road, Waltham, Massachusetts 02154, on or before Dec. 10, 1975.

# Food Stamps Available At 1381 Hancock St.

Quincy Community Action announces that persons interested in food stamps, should apply at the main food stamp unit, located at 1381 Hancock St., [second floor over the Norfolk County Bank] Quincy Center.

Hours are from 8:45 a.m. to 5 p.m. Representatives from Quincy Community Action will also be there to assist applicants.

Information and assistance only, will be given at both Community Action Centers, located at Southwest Community Center, 372 Granite St., and Germantown Service Center, 9 Bicknell St., daily from 9 a.m. to 5 p.m.

# IRS Has Tax Refunds For 14 Quincy Residents

The Internal Revenue Service has listed the names of 14 Quincy residents whose 1975 federal tax refund checks have been returned to the IRS office marked "undeliverable" by the Postal Department.

The following residents are owed a refund check but have apparently never contacted the IRS as to the non-receipt of the checks. They are:

Edward R. Mullen, Leo Skeffington, Becky Renee Thatcher, David Ullstrom, Leonard E. Widener, Thomas M. Flaherty, Michael E. Frautten, Nancy J. Meszaros, Michael A. Shurko, Terald L. and Sharon A. Thompson, Steven Eichbaum, Francis R. Frazier, Carol P. Herrett and Sherry Lynn MacAllister.

Max and Julia Pruzan, who listed a Newton address but a Wollaston zip code, are also named on the list of undelivered refund checks.

The Boston District IRS, said taxpayers named above can go to the nearest IRS office and show proper identification for the re-issuance of the refund check. It is not necessary to consult a locating or searching service or anyone else to obtain information about these checks, Mosher added.

# Quincy Firm Gets $ 1.5 Million Contract

Congressman James A. Burke, announces the Clene-Heat Corporation of Quincy has been awarded a $1,525,584 million contract by the Defense Supply Agency.

The contract is for the purchase of 4,805,722 gallons of motor, gasoline, distillate, and residual fuel oil.

Burke said the contract would aid the economy of Quincy and the South Shore area.

**What could be better than Free Checking?**

NORFOLK COUNTY TRUST COMPANY
INTEREST CHECKING

**That's What.**

Because Interest Checking * pays 5% per year on every dollar in your checking account. *Every* dollar.

And you can write all the checks you want absolutely free, provided you maintain a $200 balance in your checking account for the statement period.

(If the minimum balance is not maintained, there is a $1.00 monthly maintenance charge, and $.12 for each check and deposit.)

So, if you normally keep $200 or more in your checking account – and it's not earning 5% interest – Interest Checking is for you.

Interest Checking is available through Norfolk's All Purpose Bank Plan.

Join today. It's that simple.

NORFOLK COUNTY TRUST COMPANY
Member Baystate Group Member F.D.I.C.

* As a NOW type account. Interest Checking is not available to businesses under present Federal rules.

WOODWARD'S
EXPERT
DISC BRAKE
WORK
for
ALL CARS

111 Mayor McGrath Highway
Quincy, Mass.

Tel. 773-1200

*Spotlight On Health Department*

# 8,000 Students Receive Free Dental Care In Year

*(Third in a series)*

By MARY ANN DUGGAN

By year's end, the Quincy Health Department's Dental Clinic staff will have drilled, filled, fluoridated, x-rayed or extracted teeth of some 8,000 Quincy students ranging in age from five to 18.

Located on the first floor of the John F. Kennedy Health Center - right next door to the Well-Baby Clinic described in last week's article - the clinic offers this dental work - excluding orthodontia - free to Quincy residents in grades K-12.

Boasting three dental units and a new, soon-to-arrive $2,200 X-ray machine, the clinic employs a staff of two full-time dentists, retired from private practice, one part-time professional, three dental assistants and one secretary.

The dental clinic waiting room is always packed. The staff, working throughout the school year on an eight-hour day of never-ending appointments, has served 5,300 school children between Jan. 1 and Nov. 1 alone, accoring to Health Commissioner Dr. Alfred V. Mahoney.

And Dr. John Corrigan, one of the two full-time dentists, estimates the staff will see a whopping 3,000 additional young patients by year's end.

All appointments at the clinic are scheduled through the Quincy Public Schools with certain days devoted to students at certain schools.

Explaining the appointment process, Mrs. Mary Bates, the clinic's sole secretary, said parents throughout the city receive notices at the beginning of each school year, outlining the dental services offered and requesting parental permission to provide the dental care to the children. After the initial visit, children receive clinic appointment slips until needed dental work is complete.

Dr. Mahoney estimates the clinic serves approximately one-third of the city's school children - including parochial school students - eligible for the services.

According to Dr. Corrigan, a child's first visit to the clinic begins with a thorough dental examination.

"We check for decay, and examine the gums and the hygienic condition of the mouth. We talk to parent and child about care of teeth, encouraging brushing three times every day - especially at bedtime - and timely examinations. We also prescribe fluoride to just about everyone."

Dental assistants June Columbus, Paula Bolea and Carol Milburn teach their young patients the correct method of brushing and also help to encourage brushing three times per day.

Though the dentists perform occasional temporary cappings, Dr. Corrigan said the staff refers all orthodontia work to specialists.

With appointments scheduled as late as 3:45 p.m. each day, Mrs. Bates says the dentists treat between 40 and 46 patients daily and handle eight to ten emergencies per day.

With the full dentist staff on duty - including Dr. Corrigan, Dr. Richard Gavin, full-time dentist, and Dr. Robert Kirschbaum, part-time dentist - the total number of patients seen per day jumps to about 60.

The free dental services offered at the clinic - the teeth filling, drilling, x-rays, extractions, capping, and fluoridation - can save a family an extraordinary amount of money. An average dentist visit today can range from $10 to $20 with x-rays upping the bill even higher. With several children in a family, dentist bills can spiral to exhoritant heights. Dr. Mahoney commented:

"Sometimes we get calls from private citizens who complain about paying for someone else's dentist bills out of their taxes. We tell them we think this service is good public health."

Until last winter, the dental clinic served only those children in kindergarten through grade six. But with the strain of what Dr. Mahoney calls "the economics of the times," the health commissioner suggested expansion of the program to include school-age Quincy residents through grade 12.

OPEN WIDE! -- Dr. Richard J. Gavin, one of two full-time dentists at the city's dental clinic, examines 11-year-old Robert Cavanaugh as Dental Assistant June Columbus looks on.
[Quincy Sun Photo by Steve Liss]

"The Mayor was very favorable towards expansion of the program and he gave us the money to work with," said Mahoney.

Dr. Mahoney estimates the dental clinic absorbs some $50,000 of the health department's annual budget totalling over $500,000 this year. Bemoaning what he calls the "outrageous" cost of dental supplies, Dr. Mahoney said:

"It costs us $200-300 every time the supplier comes."

Easing some of the financial burden, the Morrisette Legion Post donates funds to the clinic each year toward purchase of toothbrushes given to first-visit patients.

High school students who live in Quincy but attend school outside of the city are also eligible for the health department's dental services. Dr. Mahoney noted students attending Archbishop Williams High School, Boston College High School and Fontbonne Academy can contact the clinic for appointments.

# Quincy Bay Pollution Solutions Sought At Merrymount Meeting

City and state officials have been invited to attend the Merrymount Association's monthly meeting tonight (Thursday) to discuss immediate solutions to the problem of pollution in Quincy Bay.

The meeting will begin at 8 p.m. in Our Lady of Good Counsel Church hall, 126 Sea St.

Invited to attend are Dr. Alfred V. Mahoney, Quincy's health commissioner; Win Wade, director of Environmental Services in Quincy; Mayor-elect Joseph LaRaia, Mayor Walter J. Hannon, Senator-City Council President Arthur H. Tobin, Reps. Joseph E. Brett, Thomas F. Brownell and Robert Cerasoli, City Councillors Leo J. Kelly and Dennis Harrington, Councillor-elect Paul Harold, Dist. Atty. William Delahunt, Thomas McMahon, state director of water pollution control; and Arthur Fisichelli, MDC director of sewage engineering.

Concerned about "rapid decline in the quality of the water in Quincy Bay," the Merrymount Association conducted an independent study of pollution in the Bay and of pumping rates at the MDC Nut Island Plant.

According to the Association, their research showed:

- The coliform count in Quincy Bay exceeded 200 during 98 per cent of the summer season's days in 1975, an increase of 81 per cent when compared to the summer of 1971.
- During the summer season of 1975, the Nut Island Plant pumped over 120 million gallons of sewage on 47 per cent of the season's days, an increase of 36 per cent when compared to the summer of 1971.
- The coliform count in Quincy Bay exceeded 500 during 32 per cent of the 1975 summer season's days while in 1971 the coliform count exceeded a level of 500 during 13 per cent of the season's days. A beach is closed if the coliform count exceeds 1,000.
- The total volume of sewage pumped during the 1975 season dropped by 1.6 billion gallons over the 1974 season.

The Association plans to pose the following questions to the officials at tonight's meeting:

- Has the reduction in high volume days resulted from good management or as a response to public scrutiny?
- Given a reduction in volume at the Nut Island Plant, why should coliform counts skyrocket in the Bay?
- Has the MDC reduced the amount or quality of its chlorination or is there another source of pollution in Quincy Bay?
- What role do high coliform counts at the Wollaston Beach storm drains play in the total picture?
- How many homes are draining untreated waste directly into storm drains or the Bay?
- What is the status of the House resolve calling for a study of pollution in Quincy Bay and Boston Harbor "with a view toward developing a short range solution" to the problem?

Members may submit additional questions the night of the meeting.

WANTED
1976
AUTO INSURANCE
* Discount for Safety Devices.
* Multi-Car
Driver Training
* Check Our
Low Rates
BROOKFIELD
INS. AGENCY
587 HANCOCK ST.
QUINCY
479-1144

THIS CHRISTMAS. . .
GIVE A GIFT FOR YEAR 'ROUND
PLEASURE!. . .
NOTE
SPECIAL CHRISTMAS
BONUS ON SCANNERS
FROM KUSTOM T.V.
BUY WHERE THEY SPECIALIZE
IN SERVICE!
KUSTOM
TV
95 PARKINGWAY - 471-2800
Adj. to Gilchrist's
Open Mon. & Thurs.
Eve. till 9 P.M.
A REGENCY Scanner
Model ACT-R 10H/L/U
Completely programmable scanner with push-button control for all channels in all combinations of UHF Band, VHF Hi Band, and VHF Lo Band. Complete with detachable telescope antennas, built-in speaker, mobile mounting bracket and AC and DC power cords. External speaker terminals and standard antenna jack on back panel.
$169.00
suggested retail, plus crystals
3 Band
10 Channel
POLICE RADIO..
LAYAWAYS

OUR CHILDREN

# 2-year-old's mom needs an escape

By DR. WILLARD ABRAHAM

Q. He's impossible to live with — our 2-year-old, I mean. I've never seen anything like it! He can destroy the sturdiest toys and mess up a room from which I think I've taken all the moveable parts.

I wish I could relax in this situation, but it's impossible. I need help.

A. Your youngster may be doing "what comes naturally" for 2-year-olds — but that isn't much consolation. Nor will it make you feel better to have someone tell you that this will probably "pass" in time.

Perhaps what you need more than anything else is an escape, a chance to get away from it all for a while, even a number of times each week.

Although your son is still young, a good preschool may be able to help you out.

Two-year-olds are generally active, but their activity doesn't mean you have to suffer in the process.

Q. Is it really true that bright children require little counseling help because they have such good insight into their own needs and abilities? My husband says it is, and that if we just let our son alone he'll be fine.

Our boy is 12 years old, has a lot of interests, and does very well in school. So far so good. But he overschedules himself and gets frustrated because he can't accomplish everything he wants to. Sometimes he even cries because he feels he is running out of time.

I'm worried, but my husband isn't. I really wish I were more like he is. It'd be so comfortable.

A. Perhaps it would, but your youngster may be the loser.

Although it is true that bright children might seem to require less guidance than others, they need help, too, in getting through their childhood stages of development. That's especially so as adolescence is reached, and your son may be edging into his most difficult years.

If his school has a counselor you might contact him or her about the apparent problems you feel your youngster has.

Q. Is it possible for a child to have some features of a Mongoloid and still not be retarded?

Our baby daughter has eyes like that, but apparently nothing else about her fits in with such children. At least our doctor tells us not to worry, and I try not to.

What do you advise?

A. First, these children and adults are now referred to as Down's syndrome rather than Mongoloid.

If your baby seems to be developing normally (looking, grabbing, pulling, and vocalizing, for example), I'd tend to agree with your physician.

SLEEP SOFAS

DISCOUNTS up to $100

Pick Your Price!

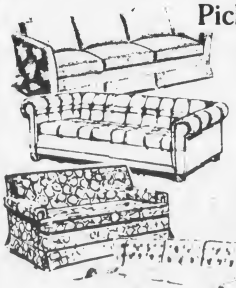

No. 1 Price
Reasonably Priced, all services, free delivery, budget, etc.

No. 2 Price
Low Price, cash & carry with limited services, immediately available.

No. 3 Price
Lowest Price, you order and await arrival, cash & carry with limited services.

Bassett Sleep Sofas
Many styles to choose from.

221 Parkingway Quincy
Corner of School St. 479-5119
Opposite old Raymond's Building

Siesta SLEEP SHOPS
Franchise info Call Mr. Manuel 963-2000
Your mattress specialist for 22 years.


# Today's Women

PITY POOR SANTA

# Inflation makes toy buying tough

Inflation, recession and what some people call "stagflation" likely will tighten the screws on the Christmas budget this year.

Consequently a lot of parents either have discovered or soon will find out that shopping for Yule toys isn't much of a picnic. Even fun and games don't come cheap anymore.

So what can you buy for the kiddies that they'll enjoy, without digging too deeply into the pocketbook?

The National Safety Council, which has been policing the safety of toys since way back in 1925, thinks it has some answers, based on the recollections of the Great Depression of the early 1930s and today's money pinch.

A good toy, says Hans Grigo, the council's home department technical adviser, is safe, durable, made of quality materials and offers the child a variety of play options. It also suits the child's age, abilities and interests, he adds.

"Nowhere in that definition," Grigo says, "are the words 'expensive' or 'elaborate.'"

He asks parents to remember that government reports show an estimated 150,000 children were treated for toy-related injuries in hospital emergency rooms in one year alone.

"Safety is a bargain when you consider the physical, emotional and financial costs of these accidents," Grigo says.

This December it might be a good idea to give your children's old toys a "physical exam," he points out. A "fix-up what you have" attitude is wise in these times and it will save money, too.

"Most children who have become fond of their old broken toys would be delighted to have them working properly again," Grigo says.

"A new coat of nontoxic paint, a wheel firmed on its axle, the rips in dolly's dress sewn up, a good cleaning and sprucing up here and there may be just what's needed to give the 'oldies but goodies' a new lease on life," according to Grigo.

However, he warns, those toys that can't be repaired and made safe again should be discarded.

"A safe plaything is a first-rate 'toy' soldier in the war against inflation," Grigo contends. "Safety is an effective inflation fighter at Christmas time and every other day, for that matter."

Another way to trim Yuletide spending is to avoid the chance that your children will ignore the new toy and play with the box instead, the council adviser says.

"Check out the information on the package before you buy the toy," he counsels. "Most toys now have age group suggestions on the box. A toy that's too young for the child is a waste of money, since most children would rather 'die' than get caught playing with a 'baby' toy.

"On the other hand, one geared for older children than yours may be too much for him or her to handle. That could result in injuries."

What you see in the toy store is what you get. So don't let the package tell the whole story, Grigo advises.

"Don't be afraid to ask for a sample of the product you can handle and inspect. It's your money!"

TIME-TELLER -- This little blonde bomber of a doll has a wristwatch that matches that of her young mistress. The idea is to encourage the child to learn how to tell time quickly and accurately. Blondie and dolls like her are ideal. Christmas gifts this year, but it may take some sharp shopping to find a doll that will fit into your pocketbook.


Frances Osborne
School of Dancing
98 Gilbert St.
South Quincy 773-5436


**EQUAL RIGHTS?**

Women benefit most often from life insurance policies, the Institute of Life Insurance reports. About seven of every 10 policies name women as beneficiaries.

## What's the rush about marriage?

Americans are waiting longer to get married.

In 1974 the average age at first marriage was 21, close to a year higher than it was in the mid-1950's, according to the Bureau of the Census.


CHRISTMAS TREES
$4.50 OR LESS
NOW OPEN

USUAL EXCELLENT SELECTION

OPEN EVENINGS UNTIL SOLD OUT

at WINFIELD HOUSE
HANCOCK STREET
[Opposite Quincy Stadium]



PERMANENT REMOVAL OF UNWANTED HAIR
MARLENE MELAMED R.E.
Registered and Licensed Electrologist
1151 Hancock St. Quincy
By Appointment only
Call 773-1330

# Your Horoscope Guide

**For The Week Of Dec. 7-13**

**ARIES: (March 21 to April 19 — Also Aries Ascendant)** — Be gracious to visitors who may have important things to say. Guard against being taken in by a companion who is a "great pretender." Take charge of your own affairs — don't assume other's burdens.

**TAURUS: (April 20 to May 20 — Also Taurus Ascendant)** — A promotion or raise is favored now. In domestic matters, don't be drawn into arguments. Be diplomatic. Family discord involving in-laws could affect your disposition and performance at work.

**GEMINI: (May 21 to June 20 — Also Gemini Ascendant)** — Joy increases as you hear from those who love you by mail or telephone. Concentrate on your goals and what you want to achieve in life, but don't neglect children and family. Be available for friends who want to rap.

**CANCER: (June 21 to July 22 — Also Cancer Ascendant)** — Your own impatience may be at the root of your problems now. Try to get in touch with your natural serenity. Good time to have your hair restyled. Concentrate on gift buying — money is no problem.

**LEO: (July 23 to Aug. 22 — Also Leo Ascendant)** — A social affair can highlight your pleasure. Excessive need for parties and night-life is an overreaction to ward off a feeling of loneliness. Guard against excesses of emotion. Maintain performance at work.

**VIRGO: (Aug. 23 to Sept. 22 — Also Virgo Ascendant)** — Companionship sparkles, both romantically and platonically. You may feel unfulfilled, however, and neglect the duties you owe to family and old friends. Resist a live-for-today attitude. Curb extravagance.

**LIBRA: (Sept. 23 to Oct. 22 — Also Libra Ascendant)** — Get plenty of rest to recuperate spent energy. An unexpected expense can depress you too. Not a good time to speculate with money. In legal matters, read the fine print before signing any document.

**SCORPIO: (Oct. 23 to Nov. 21 — Also Scorpio Ascendant)** — Others are becoming important to you. Undertake to refurbish your personal appearance. You are optimistic and somewhat impulsive, so think twice before you speak. Don't overburden your charge accounts.

**SAGITTARIUS: (Nov. 22 to Dec. 21 — Also Sagittarius Ascendant)** — You can be short-tempered now and snap when you could have smiled. Work on projects already in process instead of starting something new. Help your mate to be more concentrative in expended efforts.

**CAPRICORN: (Dec. 22 to Jan. 19 — Also Capricorn Ascendant)** — Money for Christmas could arrive in the mail. Avoid arousing jealousy in a loved one over the attentions of another. Be loving and caring for relatives and family — they may have problems unknown to you.

**AQUARIUS: (Jan. 20 to Feb. 18 — Also Aquarius Ascendant)** — Resist trying to persuade younger family members to your opinions — don't force an issue. With so much to do at work and home you shift into high gear and amaze bosses. Clothes buying is favored now.

**PISCES: (Feb. 19 to March 20 — Also Pisces Ascendant)** — Your need for sexually romantic experience could lead you into a deceptive situation now. Look past the surface glamor in another. Enjoy yourself with making gifts, decorating and using your artistry.

STITCHING WITCHERY

# Handle iron-on interfacing gently

By BETTY W. KINSER
Copley News Service

There's one thing you sure can't press out before cutting it ... iron-on interfacing! So treat it gently ... it won't get wrinkled, and it won't need pressing. Which you can't do anyway.

**Dear Betty:**

Thanks again for your offers of help in sewing. My sheets of nylon tricot were not successful. They slide and there is too little elastic to hold. They do feel good though! — **Lilly Nelsen**

I'm sorry you are having trouble with your sheets, Lilly. There could be one or more causes, but we'll just cure them rather than analyze them, OK? There is no reason at all why you can't put elastic all the way around if you want. This would keep the sheet snugger. Also, you might try making your next one a bit smaller than the instructions call for. Because the tricot is a knit, it will "give" enough to allow the sheet to go over the mattress.

**Dear Betty:**

I have an ironing board which measures 56"x14" with a "let down" on one end. The point is not centered and the board is larger than any cover I can buy. Do you know of any place where I can buy Teflon-treated fabric so that I can make a cover? Love your column. You've helped so many. — **Edna H. Orsborn, Beverly Hills, Fla.**

After that nice compliment, Edna, I hate to say I can't help. The only lead we have on fabric for making ironing board covers or pot holders is to try an auto seat cover place that makes suits for race car drivers. If you can get by with just padding and not the Teflon coating, use an old mattress pad. Usually when the pad wears out there are still good areas from which to cut. Wish I could be of more help.

A few points on underlining a garment. Always work on a firm, flat surface (your cutting board is great). When basting the underlining to the fabric, work in the seam allowances and make long, rather loose basting stitches by hand. Do not raise the fabric up off the board while working. For extremely difficult fabrics, you will need to baste down the center and horizontally on the larger sections.

DIAMOND APPRAISING
ESTATE APPRAISING
Gemstone Identification
FREE CONSULTATION
Harts
Jewelers
1422 Hancock Street
Quincy 773-2170

YOUR HANDWRITING TELLS

# Low self-image bothers lonely lady

By DOROTHY
ST. JOHN JACKSON

**Dear Dorothy:**

I was seventy-five years old this past week. I'm a lonely woman with very few friends. I did, however, receive 40 birthday cards and letters, and that really made my day.
N. J.

**Dear N. J.:**

Receiving 40 birthday cards and letters is no average happening.

It gives some kind of proof that there are people who love you and care.

Your self-image is low, and you can't believe that there's anyone around who thinks well of you. You have experienced many hurts in your lifetime, seen in the very large t loop, and you have developed a habit of expecting disapproval and rejections. This fear has grown to an abnormal proportion. It has caused you to become too introspective. You listen so hard for criticism that you fail to hear the praise. Because you fear the reaction of people, you have come to distrust them, seen in the squared off loop on y. You feel "tucked away" in your own little world, and you're lonesome.

Those who know you respect you for your gifted qualities. You are a person of cultural refinements, seen in the Greek e's, printed s's, figure 8 f's pen-lifts in your words, and other strokes. You like and appreciate music, art, reading, and writing.

The many remembrances which you have just received should give you plenty of evidence of your admirers, and that there are people who want to be your friends. Now, you have to encircle them and share with them what you have to give.

Congratulations on your 75th birthday!

May such a lovely lady have many, many more!

I Was Seventy five

Parsons & Richardson
INSURANCE AGENCY, INC.
Be Sure Now--Not Sorry Later
Robert W. Richardson
PResident 3-1276
[Opposite Quincy Center MBTA]

Lamps
Make
Great Gifts

Kaufman's
1592 Hancock St.
Quincy
Opposite Sears
Open 10 to 5:30
Thurs. & Fri. till 9
Bank Americard
Master Charge

## Stay Alive!

By Jack Silverstein

## CHIMNEY FIRES

With more fireplaces in regular use, fire chiefs throughout the country report more chimney fires than they have seen in the last quarter century.

Chimney fires are usually the result of soot buildup in the flue. Whenever you have a fire, carbon particles rise - especially when green wood is burned - and coat the inside walls of the chimney. Old brick or stone fireplaces with their rough surfaces are particularly vulnerable, but even modern homes with their smooth tile flue liners are not immune. Soot buildups - some are two or three inches thick - burn like charcoal once they are ignited. While there is little danger that such a fire will get past a tile liner in good condition, there is plenty of danger that it can work its way through the decaying mortar joints of old brick or stone chimneys. By the time such a smoldering fire is discovered, it may have a head start that cannot be overtaken.

The easiest - and most expensive - way to take care of your chimney is to hire a professional chimney cleaner ["sweep"].

* * *

This information has been brought to you as a public service by NABORHOOD PHARMACY, 406 Hancock St., No. Quincy.

OUR SERVICES INCLUDE:
24 hour emergency service,
Charge accounts,
Family prescription records,
Year end tax records,
Delivery service,
Insurance receipts,
Hospital supplies for sale or rent,
Open 7 days a week, 8 - 10.
Phone: 328-3426

WE'RE LOADED WITH

CARDS for Christmas

Our Shelves are Brimming with a Tremendous Selection of HALLMARK Boxed Christmas Cards.

Visit Our Display Christmas Card Gallery

Master Charge

Barkers downtown quincy

1459 HANCOCK ST.
472-2122

ENGAGED -- Mr. and Mrs. Anthony W. Trubiano of 68 Edison St., Quincy Point, announce the engagement of their daughter, Julia, to Lawrence A. McDonald, son of Mr. and Mrs. Edward McDonald of 13 Appleton St., North Quincy. Miss Trubiano is a graduate of Quincy High School and is emplyed by State Street Bank and A & P of Quincy. Mr. McDonald is a graduate of North Quincy High School and is now attending Wentworth Institute. He is employed by General Dynamics Quincy Shipyard. An April 18, wedding is planned.

ENGAGED -- Mr. and Mrs. Robert J. Roye of 5 Roach St., Germantown, announce the engagement of their daughter, Christine, to Gerald C. Fusco, son of Mr. and Mrs. Carmine Fusco of Everett. Miss Foye is a graduate of Quincy High School and Quincy Vocational Technical School Data Processing Program. She is employed by John Hancock Life Insurance Co. Mr. Fusco is a graduate of Everett High School and is employed by Stop & Shop Bakery. An April 1976 wedding is planned.
[Ciro's]

ENGAGED -- Mrs. Eleanor J. Pino of Quincy and Matthew J. Pino of Braintree announce the engagement of their daughter Judith Ann to Daniel C. Cellucci, son of Mr. and Mrs. Antonio Cellucci of Quincy. Miss Pino is a graduate of Quincy High School and Quincy Vocational Technical School of Practical Nursing. She is employed at Quincy City Hospital. Mr. Cellucci, a graduate of Quincy High School, is assistant manager at Mr. Sid's Formal Wear of Quincy. A spring wedding is planned.
[Miller Studio]

## NQHS Music Parents To Hold Yard Sale

The North Quincy High School Music Parents Group will hold an old-fashioned yard sale Saturday in the school cafeteria.

Mrs. Phyllis Sanderson of 144 Wilson Ave., Wollaston, Mrs. Doris Smith of 25 Conant Rd., North Quincy and Mrs. Carol Seltzer of 177 Beach St., Wollaston have been named co-chairmen of the event.

Yard sale hours will be from 10 a.m. to 4 p.m. A snack bar will be available for luncheon and light refreshments.

All proceeds from the sale will be used to help defray the cost of the new color guard uniforms.

Anyone wishing to donate articles to the fair can bring them to the cafeteria the morning of the sale or can call any one of the fair chairwomen or Joseph Serrilla, Jr., president of the organization.

## Elks To Hold Annual CP Christmas Party Sunday

The 20th annual Cerebral Palsy Christmas Party, sponsored by the Quincy Lodge of Elks, will be held at the Elks Home, 1220 Hancock St., Sunday, Dec. 7, at 1 p.m.

More than 500 cerebral palsied children and adults, together with their parents, brothers and sisters, will attend.

George C. Fay, Past Exalted Ruler of the Quincy Lodge of Elks and member of the Board of Directors of Cerebral Palsy of the South Shore Area, Inc., has been the chairman of the Elks Christmas Party since its inception.

Refreshments, entertainment and group singing will be provided, ending in the presentation of gifts by Santa Claus for each CP child and adult and their younger brothers and sisters.

William J. Trifone, president of the CP organization, and Arthur Ciampa, executive director, will represent the CP agency. Mayor Walter J. Hannon will bring greetings from the City of Quincy.

Every cerebral palsied child or adult living in the South Shore Area is invited to attend the Christmas Party. Further information can be obtained by contacting CP Headquarters at 105 Adams St., Quincy [479-7443 or 479-7980].

## S.S. Service League Holiday Fair Saturday

The South Shore Service League will hold a Holiday Fair Saturday, Dec. 6, from 10 a.m. until 4 p.m. at the Holbrook United Methodist Church, 60 Plymouth St., [Route 139], Holbrook.

Handmade articles, Christmas decorations and home-baked goods will be offered.

The South Shore Service League is a group of adoptive parents dedicated to helping the "Children who wait" for adoption both in this country and overseas. The proceeds from the Holiday Fair will go to aid orphanages in Korea. For further information call Eileen Kelley [773-4585] or Holly Ormon [773-6479].

## Weekend Christmas Fair At HN Congregational

Houghs Neck Congregational Church will hold a weekend Christmas Fair beginning Friday with a 5:30 p.m. supper.

Dinner will be served until 7 p.m. and reservations must be made. Booths will be open from 7-10 p.m. There will also be a snack bar.

Saturday's fair hours will be from 10 a.m. to 5 p.m., featuring an all-day snack bar.

Mrs. Miriam Coombs is chairman of the Christmas Fair.

Unisex
For The MOD MALE And The MOD MS.
SPECIALIZED CUTTING IS NOW HERE AT
Salon Five Hundred Inc.
1218 Hancock Street
Quincy Square . 471-1373
[Next to new Quincy Savings Bank]
Mon., Tues., Wed., Sat. 9-5, Thurs. & Fri. 9-9

Charlie's FLOWERS
Bridal Bouquet $20.00
Maid of Honor $10.00
Matching Headpiece $ 4.50
Flower Girl $ 5.00
Corsages $ 4.50 up
Flowers for all Occasions
Free Corsage for the Bride
41A FRANKLIN ST., QUINCY
773-2279 963-2305

We're wrapping up our free gifts of Stoneware This Week.
Act now and open your savings account or add to your present savings account and receive a free gift. Please ask for details.
However, you will be able to continue to purchase any of the more than 20 useful stoneware items from the distinctive "Spirit of '76" collection with any deposit of $25 as long as our supplies last.
Colonial Federal Savings
Beach Street, Wollaston
Quincy

TIMEX
Factory authorized Service Center
In and Out-of-Warranty Watches Repaired
Genuine TIMEX Energy Cells available
Rogers Jewelers
1402 HANCOCK STREET QUINCY
773-3636

ORDER OF SONS OF ITALY IN AMERICA
Quincy Sons Of Italy
Social Center
120 Quarry St., Quincy
Newest function hall now available for weddings, showers, dinner, dances. Fully equipped and decorated. The Venetian Room has [illegible] at no [illegible]
For Reservation, Call 773-1295 Anytime

ENGAGED – Mr. and Mrs. Joseph Flynn of 36 Warren Ave., Wollaston, announce the engagement of their daughter, JoAnne to Richard C. Leuchie, son of Mr. and Mrs. Paul Leuchie of 27 Nut Island Ave., Houghs Neck. Miss Flynn is a graduate of Sacred Heart High School, Weymouth, and Quincy Vocational Technical School Practical Nursing Program and attended Quincy Junior College. She is employed at Quincy City Hospital. Mr. Leuchie is a graduate of Quincy High School and is attending Northeastern University. He is employed at Stop & Shop in Boston. A June 18 wedding is planned. [Miller Studio]

MARRIED – Mrs. William J. Riggs is the former Virginia A. Campbell, daughter of Mrs. Thomas M. Campbell and the late Thomas M. Campbell of 28 Grove St., West Quincy. Her husband is the son of Mr. and Mrs. William J. Riggs of 86 Cliff St., West Quincy. The couple were married recently in St. Mary's Church, West Quincy. Mrs. Riggs, a graduate of Fontbonne Academy, and the University of Massachusetts, is employed by Boston Financial Data Services Inc. Mr. Riggs, a graduate of Boston College High School and Northeastern University, is employed by Stone and Webster Engineering Corp. as an engineer. After a wedding trip to Hawaii, the couple are living in Wollaston. [Pagar Studio]

ENGAGED – Mr. and Mrs. James P. DiGravio of North Weymouth announce the engagement of their daughter, Nancy Loretta, to Kevin C. Smith, son of Mr. and Mrs. James Smith, also of North Weymouth. A graduate of Weymouth North High School and Katharine Gibbs Secretarial School, Miss DiGravio is employed as secretary to the executive director of the Quincy YMCA. Mr. Smith, a graduate of Weymouth Vocational Technical School, is employed by Darco Carpentry and Remodeling. A June 5, 1976 wedding is planned. [Ralph Wayne]

## Atlantic Methodist Church Plans Dec. 6 Holiday Fair

Atlantic United Methodist Church is planning a Holiday Fair, to be held Dec. 6.

Table chairmen for the fair are:

Dorothy Nogueira, fair chairman; Nancy Bannister and Lillian Warner, plant table; Eleanor Laitinen and Ruth Whittum, white elephant table; Esther Paulsen, bakery table; Joan Donovan, country store; Kendra Donovan and Charlotte Bossdorf, children's table; Richard Perry-church school, rummage sale table.

Deanna Bossdorf and Shirley Burnham, children's crafts; Julia Millham and Cindy Millham, ceramic table; Ethel Dreyer and Beatrice Blair, miscellaneous table. Judy Blair, Christmas decorations; Lorna Nogueira and Angela Nogueira, Jewelry table; Virginia Pepe, decoration table; Beverly Bell, luncheon; Harry Volpini, dinner; Deanna Bossdorf, tickets and publicity; Bill Burnham, clean-up.

## Hospital Social Services Ball To Be Held Friday

The 40th Annual Hospital Ball, sponsored by the Quincy City Hospital Social Services Committee, will be held Friday at the Neighborhood Club, Glendale Rd, Quincy Center.

Mrs. Kathleen T. Mitchell is chairman of the event which will begin at 8:30 p.m. and continue until midnight.

Proceeds from the event will benefit persons unable to pay emergency medical expenses but who are ineligible to receive public assistance benefits.

The Marshall Young Orchestra will provide music for the evening and five flower girls will distribute long-stem red roses to the women attending. An anniversary cake will be donated to the hospital's children's ward.

Acting as flower girls will be Caroline, Deirdre and Christine Collins, daughters of Mr. and Mrs. Thomas L. Collins, Jr., Jill McInnis, daughter of Mr. and Mrs. Alley McInnis, and Christiane Coletti, daughter of Mr. and Mrs. Henry P. Coletti.

Mrs. Collins is committee treasurer and both Mrs. McInnis and Mrs. Coletti are social service committee members.

## St. Mary's Guild To Hold Holly Dance

St. Mary's Guild will hold its annual Holly Dance Saturday in Mullar Key Hall, West Quincy.

A social hour will begin at 6 p.m. followed by a catered dinner.

Music will be by Dick Carmine's orchestra.

Mrs. Gerlad Shea is chairwoman of the event and Mrs. Thomas MacDonald is in charge of tickets.

The evening will climax with the drawing of the winners of the Escape Weekend For Two at Dunphy's Resort Hotel in Hyannis.

## Bentley Women Alumni To Meet Saturday

The women's chapter of the Bentley College alumni association will hold its annual holiday luncheon meeting Saturday at 1 p.m. at The Hollow, Quincy.

Women students at Bentley who come from foreign countries will be the special guests of the chapter for the afternoon.

Among the business for the day is the election of officers for 1976. Nominees include Margaret Musculus of Quincy.

## Wollaston Lutheran Church Fair Saturday

Wollaston Lutheran Church will hold its annual fair Saturday, Dec. 6, from 10 a.m. to 3 p.m. at the Fenno House, 540 Hancock St.

Luncheon will be served from 11:30 a.m. to 1:30 p.m. The public is invited.

Derringer
The Florist
Plants Arrangements Flowers
389 Hancock St. 328-3959

Getting settled made simple.
New-town dilemmas fade after a WELCOME WAGON call.
As your Hostess, it's my job to help you make the most of your new neighborhood. Our shopping areas. Community opportunities. Special attractions. Lots of facts to save you time and money.
Plus a basket of gifts for your family.
I'll be listening for your call.
Barbara Dorney 479-6462
Welcome Wagon International Inc.
Pat Furlan 471-8835
Jane Croke 328-7926

Fasch Studio - the Picture People in East Milton -
Family Portraits, Engagement and Wedding Photography, Passports, Commercial and Industrial Photography - Color and black/white. Fasch Studio 480 Adams Street, East Milton - 698-3456

Christmas Gifts...

for all the gals on your Christmas List
Roberta's
FASHION SHOPPE
1538 Hancock St., Quincy
773-4748
Open Every Evening Till 9

Get a New Do
FOR THE HOLIDAYS
Try something New for the Holiday Season – the latest hairstyle, a natural looking permanent, a new color, a little curl – We'll Do It All.
GUYS and DOLLS
We feature special carefree hairdos in the very natural styles.
Senior Citizens 20% off reg. prices Mon., Tues., Wed.
We staff the finest hair cutters in all our salons
RUSSELL EDWARDS
27 Cottage Ave., Quincy–472-1500, 472-9544
302 Grove St., Braintree 843-2024, 843-9737
Park at our door–John Hancock Parking Area

Bakers
OPEN NOW 'TIL CHRISTMAS
9 AM to 9 PM
SAT. 9 to 5:30
1459 Hancock St
472 2122
Bakers Boutique Quincy

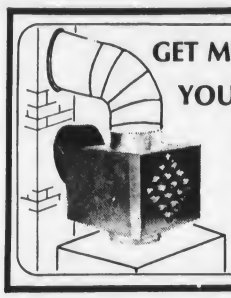

GET MORE FOR YOUR FUEL DOLLAR

More basements, garages, playrooms are heated by Fuel Saver than any other brand we know of.

It is one of the few things you can buy that will pay for itself.

471-1336



HAVE AN INSTANT COLOR PHOTO OF YOUR CHILD WITH SANTA

THIS SUNDAY AND EVERY SUNDAY 'TIL CHRISTMAS

SANTA WILL BE AT

Colonial Village

FORMERLY RAYMONDS

SUNDAY 12-5

also FRIDAY 12-5

and SATURDAY 10-5

WEYMOUTH SAVINGS bank

47 WASHINGTON ST.
WEYMOUTH LANDING
337-2700

383 BRIDGE STREET
(Rte. 3A) NORTH WEYMOUTH
337-3838

295 Washington St.
Weymouth 337-3647


## Christmas Fair At Wollaston Baptist Saturday

The First Baptist Church of Wollaston will hold it's second annual Christmas Fair Saturday from 10 a.m. to 4 p.m.

In addition to knitting, baking, sewing and sawing, the 24 committees are also offering tables with cheeses, jewelry, wooden wares, plants and note papers. Also Christmas gifts, holiday decorations, silent auction, paint brushes, white elephants, and a special table for children.

White elephants can be accepted at the church until today [Thursday], and baked goods early on fair day and the night before.

Santa Claus will be at the fair for pictures with his small friends.

Supper will be served continuously from 5 p.m. to 6:30 p.m. with tickets available until 3 p.m. A snack bar will be available as well as popcorn.

## Holiday Fair Sunday At Main Library

The Thomas Crane Public Library is presenting its first Holiday Fair Sunday, Dec. 7, from 2 to 3 p.m. at the main library, Quincy Center.

The fair offers a variety of entertainment for young and old alike, including a puppet play, "How Spider Saved Christmas", a Hanukkah story and game, a greeting card craft activity, and holiday storytelling.

A special feature will be a slide presentation of the Christmas story in stamps narrated by Rosetta Lohan, a benefactor of the Cardinal Spellman Philatelic Museum.

There will also be holiday cooking and decorating demonstrations. Refreshments will be served at the conclusion of the program.

## Wollaston Congregational 'Anniversary 100 Fair'

Wollaston Congregational Church, Winthrop and Lincoln Aves., will hold its "Anniversary 100 Fair" Saturday, Dec. 6, from 10 a.m. to 4 p.m. in the Social Hall.

Fair committee co-chairmen are Mrs. Richard Hawkes, Mr. Henry Gray and Mr. Dana Johnsen.

Booth chairmen are: Cheeses, james, Henry Gray and Foster Cleveland; food, TRI-W; elegant junk, Evening Guild; books, the choir; jewelry, Service Group; crafts, Wollaston Aftercare Center; handmade articles, knitted and crocheted articles, crewel, macrame, Marion Foster and Margaret Sandahl.

Lunch will be served between 12 and 2 p.m.

## Rummage Sale Saturday At Woodward School

Thw Woodward School student government is planning a rummage sale at the school, 1102 Hancock St., Saturday, Dec. 6 from 10 a.m. to 4 p.m.

Gail Badmington, president of the organization, announces that nearly-new clothing for all members of the family, toys, sports equipment, books and "collectibles" will be available at reasonable prices.

Miss Badmington will be assisted by a committee headed by student government officers Tricia Sullivan, vice-president; Karen O'Shaughnessy, treasurer and Susan McKinnon, secretary.

Proceeds will be used for charitable purposes, including support of an American-Indian child adopted by the student body.


Child Teen SHOE SHOP

Shoes For The Entire Family

- Child Life
- Wright Arch Preserver
- Dr. Scholl's
- Capezio for Dance
- Converse
- Auditions by Natural Bridge

28 Cottage Ave. Quincy
Open Daily 9:30 - 5 P.M.
Fri. to 8:30 P.M.
Bank Americard Master Charge


## S.S. Jewish Hospital Auxiliary Installs New Officers

The South Shore Auxiliary of Jewish Memorial Hospital has opened its 1975-76 season and installed its new officers.

Dinner, entertainment, and a singalong were featured recently in an "Evening To Be Remembered". The new officers, who will help sponsor the 238-bed non-profit JMH in its care for the chronically ill, were installed.

The officers are: Mrs. Richard Sadowski, Randolph, financial secretary; Miss Valerie Semensi, Randolph, treasurer; Mrs. Frank Greenbaum, Brockton, first vice president; Mrs. Jean Saber, Brockton, corresponding secretary; Miss Bess Aronson, Braintree, recording secretary; and Mrs. Helen Richman, Brockton, second vice president.

Past President Mrs. Saul Waldman turned her title over to Mrs. Phyllis Feldman, Brockton, who was unable to attend. And also presiding were Mrs. Emil Morrison, Milton, Honorary President; and Mrs. Charles Rubenstein, Randolph, Honorary Vice President. Prospective auxiliary members are invited to call Mrs. Feldman at 588-0432

## Mystery Ride Dec. 9 For Triple C

Triple C members of Quincy Point Congregational Church will leave the church Tuesday, Dec. 9 at 6:45 p.m. for an evening mystery ride.

Blanche Wellman is chairman. Refreshments will be served at the church, following the evening ride.


Gin-Mil Beauty Shoppe

105 FRANKLIN STREET
QUINCY 773-2586

Fall Into Something NEW

*for the holidays* a refreshing NEW look for your hair and skin -- Starting at the top of your head to the tips of your fingers with a....

PERMANENT, FACIAL and MANICURE

Your Facial will be done with the famous "HARPER METHOD" using only the PH balanced REDKEN beauty creams.

Your Nails need special care with the holidays upon us.

AND "LEAVE THE STYLING TO US"!

*Make Your Appointments NOW!!!!*

Blow Cutting and Styling

Senior Citizens 20% Discount Tues. & Wed. By Lorrie

Hair Coloring Frosting Streaking

Hours: Tues. - Sat. 8:30-5, Open Thurs. Eve.

SALON AND RETAIL CENTER

REDKEN®

Appointment or Walk-In Service


## Baptist Home Plans Christmas Party

Mrs. Frank Bartlett and Mrs. Wilma DeJulio of Quincy will join nearly 130 members of Baptist Home of Massachusetts in their Christmas party and gift exchange Wednesday, Dec. 10 at 7 p.m.

A 35-member nurses glee club from the New England Baptist Hospital School of Nursing will provide entertainment.

HOURLY TO LOGAN AIRPORT

| | |
|---|---|
| Brockton | $8.00 |
| Randolph | $6.50 |
| Braintree | $5.50 |
| Milton | $4.50 |

Hudson Bus Lines

1 - 800 - 732-3320

# Committee Organized To Plan 3-Day July 4th Celebration

A committee has been organized to plan a three-day celebration for July 4, 1976.

Meeting at City Hall last week, representatives of local civic, service and city agencies set into motion preparations for the local observance of the nation's 200th birthday.

Quincy Heritage, at the request of Mayor Walter J. Hannon, invited organizations to participate in the planning of activities for the July 4, 1976 weekend.

Neighborhood association representatives indicated that their parades, field days and picnics would take place on July 4, since the 4th of July falls on a Sunday.

Discussion by participants showed a strong interest in having a special "open house" of all Quincy historic sites on Saturday, July 3 and Sunday, July 4. It was suggested that the Quincy Historical Society plan special displays of Quincy history at Adams Academy. Historical Society president H. Hobart Holly indicated that this would be an "excellent idea."

Charles Alongi, Jr., of the Quincy Recreation Department, said his office would help coordinate bus transportation from local neighborhoods to the various sites throughout the city.

Plans for a major fireworks display in Quincy Bay for 11:30 p.m. on July 3, were presented by Quincy Heritage executive director John R. Graham. Created by the Framingham Fireworks Company of New Hampshire the display will be fired from a barge near Long Island. Gordon MacPhee of the Quincy Heritage staff is coordinating arrangements with the MDC, and the Quincy Police and Fire Departments.

"We're going to have the finest show in the Boston area," said Graham. "We've been working with the fireworks company for almost two years now to assure Quincy residents of a great 200th birthday show."

Members of the committee recommended that a special band concert be held in Veteran's Stadium on Sunday afternoon, July 4. It was also suggested that all local veteran's groups be invited to particpate in the program.

"We're eager to develop a community-wide program for this celebration," said Graham. "The many neighborhood associations do an outstanding job with their parades and activities. We want to help them in any way possible."

The planning committee will hold monthly meetings to further develop the plans for the three-day observance. The next meeting is scheduled for Jan. 7.

Brian Buckley of the Quincy Heritage staff is coordinator for the group.


**LOST IN COLLEGE?**

*Got Lecture Hall Blues? TRY*

**QUINCY JUNIOR* COLLEGE**

**New And Continuing January 76 Programs**

**Phone DEAN SALUTI 471-2470**

for a personal appointment

**Where 99% graduates transfer or enter employment*



**Tonight, take the train home from Colonial Federal.**

Get on the right savings track.

Take home this 11 piece HO Scale railroad set for only $17.76* when you open an account with $50 or add that amount to your present account.

What could be more fun than the color, the sound, the excitement of model railroading? Quality crafted AMF sets make the perfect hobby for Dad and the kids. Durable 11 piece set in precision HO-scale makes the perfect gift for the beginner or the dedicated enthusiast.

* Plus Tax

COME IN AND SEE A WORKING MODEL TRAIN.
Be sure to register. Complete set-up to be given away just before Christmas.
Anyone over 18 is welcome to register and no deposit is required.

ALSO AVAILABLE FOR THE HOLIDAYS
While the supply lasts our famous cast-iron "collector item" banks are available for purchase.

**Colonial Federal Savings**

**15 Beach Street, Wollaston**

Open 8 A.M. to 6 P.M. Daily Thursday 8 A.M. to 7:30 P.M.

Trains also available at our offices in Wareham & Holbrook

## EDITORIAL

# The Election Investigation

A two-pronged investigation into Quincy's city election is now underway by the offices of Atty. Gen. Francis Bellotti and Norfolk County Dist. Atty. William Delahunt.

It may be a painful experience for the city to go through. No one cherishes even the slightest prospect of dirty laundry hanging up for everyone to stare at.

There is no documented evidence at this writing that the election was dirty but the 617-vote turnover that made Joseph LaRaia the winner over Walter Hannon makes it look a little tattle tale gray at the least.

We had hoped that the recount would end all the squabbling and let the reuniting of this divided city begin.

But because of some of the wild stories and bizarre speculation now spreading around town, we are glad the investigation is being conducted. We only hope it will establish beyond a doubt whether there was wrongdoing or whether the 617-vote turnover was due to human error.

But, even if the investigation does prove the human error factor, some will cry out "whitewash".

Ironically, the investigation was initiated by Mr. Hannon who originally declared he was convinced there was no wrong-doing.

Mr. LaRaia, who charged irregularities election night when the count then showed him the loser by 134 votes, apparently is satisfied with the recount and is not pursuing the matter any further.

Mr. Hannon says he wants to find out why six 50-vote blocks turned over making Mr. LaRaia the new mayor.

"I have nothing to do with the election, with counting votes," he notes. "There'll be no aspersions cast at me."

The fact that six 50-vote blocks shifted one way–from Mr. Hannon to Mr. LaRaia seems to be the thing that bothers most people. If at least one had shifted from Mr. LaRaia to Mr. Hannon it would strengthen the human error theory.

But that six block change has fueled all kinds of speculation and some pretty wild stories.

We are glad to see City Clerk John Gillis and the Board of Registrars remove themselves from participation in the investigation. If they carried out the probe and found nothing wrong, there would be cries of "coverup".

Mr. Gillis made the wise move in asking both Atty. Gen. Bellotti and Dist. Atty. Delahunt to carry out the probe. The investigators will include state police detectives.

But, of course, if no wrongdoing is found there will still be some in the city calling the verdict a whitewash at the very least.

They will say that both Mr. Bellotti and Mr. Delahunt are Quincy residents and thus too close to the matter. And they will note that Mr. Delahunt's name was on the city ballot as a councillor at-large candidate even though he tried to have his name removed after his appointment as district attorney.

But Mr. Delahunt promises the most thorough investigation the city has ever seen. And vows that if any wrongdoing is uncovered, he will go before a grand jury, seeking indictments.

We only hope that the findings are accepted by both sides and that they get down to the task of trying to unify the city and solving the many problems that await solving.

Election Year 1975 should not be allowed to hang around the city's neck like an albatross.

If there was wrong doing, then the guilty should be punished and action taken to prevent it from happening again. But if everything was clean let's not go on forever hearing "ring around the collar".

**Henry Bosworth**
**Publisher, The Quincy Sun**

## HISTORIC MOMENTS

**ABIGAIL ARRIVES**
Abigail Adams, wife of President John Adams, was born Nov. 23, 1744, at Weymouth, Mass.

**RATIONING ENDS**
Wartime rationing of all foods except sugar was ended Nov. 23, 1945.

**VETO STANDS**
The Senate on Nov. 23, 1970, failed to override President Nixon's veto of a bill to limit political broadcast spending.

**TOKYO RAIDS**
U.S. Air Force planes left Saipan for the first World War II raids on Tokyo Nov. 24, 1944.

**OSWALD KILLED**
Lee Harvey Oswald, assassin of President Kennedy, was shot and killed by Jack Ruby on Nov. 24, 1963.

**IKE STRICKEN**
The White House announced Nov. 25, 1957, that President Eisenhower had suffered a mild stroke.

## CITY COUNCIL BRIEFS

By TOM HENSHAW

One of the two new City Councillors received his first assignment Monday night, a month before he assumes office.

Paul Harold, newly elected councillor at-large, was named to a special committee to study the feasibility of re-dedicating the intersection of Quincy Shore Drive and Sea St. in the memory of former City Councillor John J. Hurley.

Hurley was city councillor from Ward 1 for eight months until his death in office in 1934.

The intersection was dedicated to his memory the same year but the plaque was removed recently by the MDC during highway reconstruction work in the area.

Named to the special committee with Harold were Councillors Leo J. Kelly and John J. Quinn.

★

Three City Councillors were appointed to a five member committee Monday night to study the problem of a new dog pound for Quincy.

The pound is to be moved from its current location behind the police station to provide more parking for the Registry of Motor Vehicles.

Councillor Leo J. Kelly was named chairman of the committee, Councillor James A. Sheets vice chairman, and Councillor Dennis E. Harrington member.

The other two members will be appointed by Mayor Walter J. Hannon.

★

A proposal to take land at the intersection of Roberts St., Brooks Ave., and Centre St., South Quincy for a playground was referred to the Planning Department for public hearing Monday night by the City Council.

★

The sum of $10,000 was transferred out of an account designated "Sale of Cemetery Lots, Mt. Wollaston" by the City Council Monday night to provide improvements to city cemeteries.

The transfer was tabled two weeks ago when Councillor Dennis E. Harrington said he recalled voting on a resolution in the spring of 1974 specifically forbidding such a transfer.

Harrington said a check of the record showed no such restriction.

★

The City Council has been invited to attend a Christmas tree lighting ceremony Sunday [Dec. 7] at 5:30 p.m. at the Houghs Neck Fire Station.

The invitation was sent by Debra J. Timco, secretary of the Houghs Neck Community Council.

★

An offer by the Pine Hill Corp. to buy a parcel of city owned land at the intersection of Rockwood and Mountain Sts., for $1,300 was accepted Monday night by the City Council.

Councillor John J. Quinn said the piece of land is entirely surrounded by property owned by the Pine Hill Corp.

★

A proposal for traffic control signs at the interesection of Blanchard Road and Faxon Lane in Quincy Center was referred to the traffic commission by the City Council Monday night.

The proposal, made by State Rep. Robert Cerasoli and Councillor-elect Daniel Raymondi, calls for a stop sign on Blanchard Road and a slow sign on Faxon Lane.

## SUNBEAMS

# Looks Like 7th Presidency Term For Tobin

By HENRY BOSWORTH

With speculation about the controversial mayoral race still holding the spotlight, the City Council presidency–the usual No. 1 topic at this time--seems almost forgotten.

But if the general public is wrapped up in what happened or did not happen election night, the nine city councillors themselves are thinking ahead to January and the council presidency.

There seems little doubt that "Mr. President" in 1976 will again be Senator Arthur Tobin if he wants it. And there is no indication that he doesn't want to continue in that prestigious office.

Indications are that even if there is a little behind the scene jockeying by one or two other candidates, only Tobin can put the necessary five votes together. And, it would appear that he will wind up being unanimously re-elected.

Tobin is now finishing up a record sixth consecutive one-year term as council president. He should have no problem whatsoever rolling No. 7.

And as a potential myoralty contender it will be interesting to see what kind of relationship develops between Tobin and new Mayor Joseph LaRaia.

They haven't exactly been buddy-buddy in the past.

★★★

FAVORITE POLITICAL Past time right now is trying to dope out why Joseph LaRaia won and Walter Hannon lost. There are several theories.

Most observers cite among their reasons but not necessarily in this order: [1] the people wanted a change. [2] Hannon's negative factor which they say showed up two years ago when Grace Saphir got 10,000 votes against him. [3] LaRaia running as a Democrat. [4] Hannon's blunt [honest] candor that ruffled feathers, and made for hurt feelings.

★★★

AND A FEW of the more astute observers think an old political warrior helped make the difference in the close 483-vote margin victory.

They refer to former Councillor-Senator-Sheriff Charles Hedges, a Republican, who was in LaRaia's camp. And carried out a personal telephone marathon in LaRaia's behalf that swung crucial votes to him.

Hedges and Hannon were close friends once upon a time and when Hannon first broke into politics he was looked upon as Hedges' protege.

But when Councillor Clifford Marshall ran for sheriff last year, Hannon endorsed him over Hedges. But it wasn't just the endorsement that got Hedges' dander up. It was Hannon's cutting remark to the effect that Hedges was too old to remain sheriff. Them's fighting words to a man like Hedges who may be getting along in years but is still in good physical shape.

It will never be known exactly how many votes Hedges cost Hannon but there were enough to help give LaRaia that 483-vote edge.

WELL, IT'S NICE to see the Secret Service on the ball. Democratic Presidential hopeful Morris Udall was in Quincy Saturday on a campaign stop at the home of City Councillor-elect Paul Harold.

Secret Service agents were quite in evidence and really gave the crowd on hand a good looking over even though it was a house party and those present friends of Harold's.

And a couple of days before Udall's arrival, one Secret Service agent showed up at Harold's home to carefully look it over. He checked the various rooms and wanted to know the spot where Udall would be standing while talking to those gathered. And he even wanted to know the fastest route to "the nearest hospital" – just in case.

★★★

UDALL SAID the Massachusetts presidential primary is a key one and "will sort out the 10 Democratic candidates."

He expressed confidence that "I can handle Gerry Ford."

★★★

ON THE LIGHTER side, Udall recalled when he was campaigning for Adlai Stevenson. After Stevenson spoke, someone yelled out: "You'll get the thinking man's vote."

Stevenson quipped: "I'll need more than that. I'll need the majority."

★★★

LOYALTY NOTE: Jack Hennessy of Granite Plumbing Supply Co. is already distributing the firm's 1976 desk calendars. But no bicentennial motif.

Instead, the calendars are red and black in honor, he reports, of the North Quincy Red Raiders as they head to the Super Bowl.

# Fund Underway To Aid Elsmore Family

A fund to aid the Wayne Elsmore family, left homeless by a Nov. 24 fire at their 48 Sea Ave. home, has been started by the Houghs Neck Legion Post, announces Commander William Morrill.

The family of six is now staying with friends and relatives until repairs can be made.

Donations marked for the Elsmore Family Fund should be sent to the Presidential Cooperative Bank at 1 Granite St., Quincy.

# QUINCY'S YESTERDAYS

December 4-10, 1948 – 27 Years Ago This Week

## Plans Unveiled For New Sacred Heart Church

By PAUL HAROLD

Plans for the new Sacred Heart Church in North Quincy called for an English Gothic design. Weymouth granite and Indiana limestone would be used for construction stone. Donations for the building fund and for memorials were being accepted by pastor, Rev. Irving Gifford. The church was burned last January.

### BARGAIN CENTER EXPANSION FORCES BESTON OUT

Expansion of the Bargain Center, one of the South Shore's largest retail stores, meant the closing of Beston's gym, for years a landmark in Quincy Square.

Due to the tremendous growth of its business, the Bargain Center was forced to use the gymnasium's quarters on the third floor of the Shaw Building.

Joe Beston, the proprietor did not know if he could find new quarters in Quincy.

Beston said, "This is not a gymnasium, it's an institution. Hundreds of thousands of boys have been trained here. I take pride in the work I've done with boys. I'd rather send a boy off on the right foot with a healthy body and decent mind than to turn out a champion."

Among the champs that visited Beston's were Jack Dempsey, Ernie Shaaf, Jack Dowal and Jim Maloney.

### NEW BUS STOPS FOR HOUGHS NECK PATRONS

As a result of new bus stops created by the city council, Houghs Neck passengers would be able to get on and off buses in front of the main bus terminal on Hancock St.

Councillor Edna Austin and Frank Orcutt sought the corrective measure to save thousands of residents from Houghs Neck, Germantown, Adams Shore and Merrymount from having to cross Hancock and Washington Sts. twice a day to get East-bound buses.

### MAYOR ROSS TO CLEAN UP LIQUOR AND COMIC BOOK PROBLEMS

Mayor Ross sent to the city council a series of ordinances intended to clean up liquor and comic book conditions in the city.

Four ordinance amendments would give the health commissioner, building inspector, plumbing inspector and wire inspector additional powers which would enable them to make liquor establishments tow the mark in living up to regulations.

Another ordinance would provide for the establishment of a local board of censorship, composed of three citizens to assist city officials and police in handling the horror comic books and salacious literature sold in the city.

### CHAMBER OF COMMERCE VOTES NOT TO SPONSOR PROMENADE

The Chamber of Commerce voted not to sponsor the Christmas Promenade this year. It was customary on the Sunday before Christmas to have a Christmas carol promenade in downtown Quincy.

Alexander Purdon, executive vice president of the Chamber of Commerce said, "The directors believe the original religious character of the Christmas Promenade has been destroyed by the irresponsible action of a few. Besides, it had become too difficult to control such huge crowds in the downtown."

### NO MONEY LEFT FOR SNOW REMOVAL

City Auditor Leo Mullin announced that if the city was hit by a heavy snow storm before Jan. 1, there would not be enough money to pay for snow removal.

Mullin informed the city council this week that the excess and deficiency fund was down to $13,000. The so-called E and D fund was the city's rainy, or snowy, day account, and from it came money for snow removal.

### QUINCY-ISMS

The "world's largest cake," on display at the Quincy Market for the past few days was cut and served to the store's customers by Albert Rowen, store manager.... NQHS principal James Collins was elected first vice president of the New England Association of Colleges and Secondary Schools.... Finland's Independence Day was celebrated at Temperance Hall in West Quincy.... One of the ex-government houses on Gallops Island, purchased by George Hodgkinson, arrived at Germantown on a barge.... Quincy Lions met at the Winfield House.... The Adams Theatre featured Judy Garland and Fred Astaire in "Easter Parade".... Mr. and Mrs. John Handley of Union St. celebrated their 40th anniversary.... Bethany Players presented "Mad Hatters" at the church auditorium.... Marshall Grille on Hancock Court advertised lobster dinner for $1.50.... T. Russell Hally, P.E.R. was presiding officer at the Quincy Elks memorial exercises; Edward Shipsey was head usher.... The Eastern Nazarene College combined choirs of 125 voices presented selections from "The Messiah" at the college gymnasium.... Quincy Point Congregational Church planned to move a section of the 110 year old church to a new site at Abbey Rd. and Washington St.... The Delli Abruzzi Society of Quincy held its annual banquet at Rotary Hall; Dino DiCesare, president.... Junior Vice Commander Allan Nadler, reported at the meeting of the Quincy Jewish War Veterans, on the upcoming trombola.... James Parham was named 1949 Quincy Red Cross campaign chairman.... The seventh dog died in a wave of dog poisonings in the city.

# A REGIONAL ECONOMY

## Where Are Tomorrow's Jobs?

By ERIC SWIDER

If the occupational forecast for the Greater Boston area that was released last month is correct, then a lot of young people and their parents have some rethinking to do about the value of their current educational training.

The study, done under the auspices of the Boston School Committee, of jobs in the Boston SMSA, which includes all of the South Shore towns, tells us that the growth jobs in the future are service in nature and require vocational-technical skills more than a four-year college degree.

Growth jobs in this area are as follows: Retail sales clerks [509 jobs due to growth]; Janitors and sextons [379]; Registered Nurses [360]; Nurses aides and orderlies [317]; Practical Nurses [270]; Personnel and Labor Relations [275]; Cashiers [187]; Typists [145]; Lawyers [166]; Hairdressers [107]; Elementary school teachers [124]; Sales Representatives [164]; Accountants [108]. On the other side of the spectrum are occupations which have absolutely no future: Clergy [-82 jobs due to lack of growth]; Optometrists [-24]; Shoe repairers [-51]; Longshoreworkers [-48]; Carpenters helpers [-44]; Mail carriers [-101]; Barbers [-144] and shoemaking machine operators [-194].

A recent meeting of business people and educators on the South Shore talked to workforce training and the relevancy of the occupational/career/vocational/technical training taking place here.

There seemed to be universal agreement that not enough attention was being paid to preparing students for work or providing them with vocational-technical skills they could fall back on if their college educations couldn't get them a job.

Subsequently, two task forces of businesspeople and educators have been formed to explore ways a collaborative effort can be put forth that draws attention to the need and brings about a change in direction.

Jim Carroll, State Street Bank and Trust, is chairman of the Chamber's Education for Employment Task Force. Maurice Daly, Quincy Public Schools, and Richard Brown from General Dynamics, are co-chairmen for the "Career-Occupational Exploration" task force, which will seek to develop creative cooperative approaches between business, government and labor to expose young people early on to the realistic job options available in this marketplace and then provide some "hands-on" work experience and introduction to the job environment.

Members of the task force include: Ken Cook, Sigma Instruments; Dave Hamilton, Patriot Ledger; Gene DeFelice, Canton Public Schools; George Stevens, Kemper Insurance; and John McCarthy, North Weymouth High School.

Patricia Whelan, North Quincy High School and Arthur Connelly, South Weymouth Savings Bank are co-chairmen of the "Educating the Educators" task force. The job of this group is to determine the process by which teachers develop an improved awareness of the needs of businesses as employers and help students prepare for a job. Members of this group include:

Joan Godfrey, Blue Hill Regional Technical School; Henry Soszynski, J & M Publications; Diane Walsh, North Quincy High School; Harry Carter, Quincy High School; and Warren Anderson, South Shore Regional Technical School.

The structure of this region's economy has been undergoing continuous change. Reduced working hours for those who have jobs plus double digit inflation have combined to severely reduce the real income of our labor force as thus their capacity as consumers to maintain adequate demand. They have also made job opportunities scarce in many categories. However, there are still numerous job vacancies in many critical occupations and these vacancies will continue as older workers leave the work force for retirement. The key to the new job seeker is successful identification of these emerging occupations.

As I see it, a continuous, open, frank exchange of ideas, needs and requests for help and cooperation between business, labor, educators, students and parents will go a long way towards changing the educational offerings here and the way curriculums are developed so that it can dynamically meet the emerging needs of both employer and employee.

Having the right person, with the correct attitude and skills to fill the right job at the right time is the objective. This group has its work cut out for it. If you want to help, contact Jim Carroll.

*[Eric Swider is Executive Vice-President of the South Shore Chamber of Commerce.]*

# SPEAKING OUT

## Closing Of NQHS Should Not Be A Surprise

Editor, Quincy Sun:

I am writing this letter concerning Mayor-elect LaRaia's comments at his surprise that North Quincy High School will be closed for the next three or four years.

I think Mr. LaRaia is a little naive when he mentioned, "It was never considered as a roadblock. If it is a crucial factor, why was the issue not brought up before the school addition was approved?" It may be hard for Mr. LaRaia to remember, but it was the city council that called for the various open hearings that were held.

At the hearing held March 26, 1974, and every consecutive hearing that was held, it was mentioned that the high school would be closed at least two years while the existing building was to be renovated. It was hoped at that time, that the high school would be able to remain open for a two year period while the addition was being built. Let me emphasize that it was "hoped" that the school could remain open, but that double sessions would be necessary for at least two years and possibly all four years.

It was too bad that the question of a new high school turned into a sectional issue. This wasn't a new school for North Quincy, but a new school for the city. So now the solution of an addition, could possibly cost the taxpayer more money, not to mention the far reaching impact it will have on the student population of Quincy. The taxpayer will have to pay the busing cost, teacher differentials will enter the picture, along with increased custodial fees. The quality of education will be under a severe test under such circumstances, the academic day may be shortened, extra-curricula activities and sports programs may be discontinued or suffer severely. It has been mentioned that double sessions can lead to more student problems, such as increased drug trafficking and the impact on Quincy Square.

It was too bad that it was an election year and such a compromising solution was allowed to pass. A vote for a new school never came about because it was felt that the proposal did not have enough support to pass. I don't think Mr. LaRaia ever grasped the vastness of the situation. Mr. LaRaia voted to put an addition onto the high school and then turned around and voted against the land to build the addition on.

The political arena has shut down for another two years. The question of North Quincy High School closing has now become the crucial issue because of its far reaching implications. Mayor-elect LaRaia and others are finally coming to their senses and realizing the seriousness of the problem. Possibly, in the near future, a vote for reconsideration and (vote for) a new high school may be in order.

Michael W. Morrissey
88 Colby Road
North Quincy

## Likes Sun's Sports Coverage

Editor, Quincy Sun:

A few lines to thank you and your fine sports staff for your excellent coverage of school sports.

The Quincy Sun sport pages have a large following due to your interest in all youth sports activities.

How interesting to read about past Quincy - North Quincy football games, records, line-ups and pictures.

The youngsters of Quincy who play and are interested in sports are fortunate that they are in the "shadow" of the Quincy Sun.

Again, Thank you.

George J. Wagner
North Quincy.

For Home Delivery
Call 471-3100
QUINCY Sun

# Wollaston / North Quincy

HIGH REACH -- Senator-City Council President Arthur H. Tobin turns switch to light Christmas decorations in Wollaston Center, adding a festive mood to herald the coming of Christmas. Watching are, from left, Irving Boyes, president of Wollaston Business and Professional Association [WBPA]; Al Hallberg, member of the board of directors of the WBPA; Mrs. Doris Boyes; and John Smith, a Wollaston merchant and an unidentified police officer.
[Quincy Sun Photo by Steve Liss]

## Lydon Seeks Empty Trains For Wollaston, N. Quincy During Rush

City Councillor John J. Lydon has suggested the MBTA dispatch empty subway cars from the Quincy center Station during the morning rush-hour to avoid by-passing the Wollaston and North Quincy stops because of full trains.

Lydon said cars fill to capacity at the Quincy Center Station with riders he says are "out-of-town people using the Quincy Center MBTA garage."

In a letter to MBTA Director Robert Kiley, he said:

"More than not, when a train is dispatched from the Quincy Center Station, it is directed to bypass Wollaston and North Quincy, leaving people waiting at these stations angered."

To correct the problem, especially in the up-coming cold winter months, Lydon suggested alternating full or near-full trains with empty ones, allowing Wollaston and North Quincy passengers to board trains at regular intervals and giving them an opportunity "to get a seat once in a while."

Lydon also suggested the third rail receive a heavy oiling to reduce icing problems during the winter months. He noted, too, installation of third rail heaters could eliminate the problem of icing, all together.

## Alicia Coletti, Jane Ford Discuss Women's Commission

Alicia Coletti, chairwoman, and Jane Ford, co-chairwoman of the Mayor's Commission of the Status of Women in the City of Quincy spoke separately at morning programs held recently at the North Quincy Branch of the Public Library.

These are weekly meetings on subjects of current interest to women sponsored by Deborah Ormon, Adult Services Librarian.

Mrs. Coletti addressed the group on the goals and organization of the Women's Commission. A discussion ensued in which most women present expressed an interest in the availability of health care services.

Mrs. Ford addressed a second group on the same subject. The discussion period following focused upon the need for Career Guidance programs for mature women.

There will be a meeting of the Mayor's Commission on the Status of Women on Monday, December 8 at 7:30 p.m. in City Hall. Members of the Commission are available for speaking engagements at no cost to the public. Interested organizations in the city should contact Alicia Coletti, 165 Samoset Ave., Quincy.

## ENC Choirs, QSO In Christmas Concerts

The Christmas portions of Handel's "Messiah", and "Hodie" ["Christmas Day"] by Vaughan Williams, will be presented Dec. 7 and 8 at Eastern Nazarene College, Quincy by the combined choirs of the college and members of the Quincy Symphony Orchestra.

Both performances will be in the Lahue Center on campus at 7 p.m. Sunday, and at 7:30 p.m. Monday.

Participating will be the ENC Choral Union, A Cappella Choir, Concert Choir and featured soloists: Lewann Marple [soprano], Robert Howard [tenor], and Ralph Marple [bass]. Director for both evenings is Greg Larkin, Professor in the ENC Department of Music.

Admission is free. The public is invited.

## NQHS Yearbook Supplements Available

The supplements to the 1975 North Quincy High School Manet yearbook are now available and may be picked up during the week at the high school's main office from 8:15 a.m. to 3 p.m., announces Henry L. Pelletier, advisor.

## Troop 136 Brownies Visit Quincy Sun

Brownies of Troop 136 visited The Quincy Sun recently to view the workings of a newspaper.

The brownies, all students at St. Ann's School or the Wollaston School were:

Jean Boudreau, Maria Johnstone, Meg Arnott, Colleen Arnott, Leanne Kennedy, Susan Durgan, Karin Gilmore, Michele Graham, Tracy Crossman, Dawn Crossman, and Sally Scheele.

Mrs. Laurel Oster and Mrs. Fran Kennedy accompanied the girls on their tour.

The girls first visited the editorial and advertising departments on the street-floor of the office. They then toured the lower level of the office where they saw newstories being set by an IBM computer system, and headlines being set by a Compugraphic 7200 photo typsetting machine.

A paste-up artist demonstrated how stories are placed in their proper positions on the paste-up boards. The scouts also learned the general principles of offset printing.

Before leaving the office, each scout received a complimentary copy of The Quincy Sun.

## Rally, Dance For John Lydon

A rally and fund-raising dance for Councillor John Lydon will be held Thursday, Dec. 11 from 8 p.m. to midnight at the North Quincy K. of C. Hall.

Lydon is running as an Independent in the special Dec. 18 election for state representative


INDOOR FLAGS OUTDOOR
State ACCESSORIES Church
Flags-Flags of All Nations Flags
FLAGS MADE TO ORDER
EAGLE FLAG CO., INC
147 Beach St., 617
Wollaston, Mass. 02170 472-8242

S.S. Sewing Machine Co.
We Service All Makes Sewing Machines and Vacuum Cleaners
665A Hancock St., Wollaston
471-5982

MUSIC LESSONS
Professional Instruction
DRUM PIANO GUITAR
BRASS REEDS
WOLLASTON MUSIC CENTER
27 Beale St., Wollaston
Call 773-5325

Luncheon And Dinner Specials
Sandwich Specials From .99¢
Roast Beef Dinner $3.50
PLAZA RESTAURANT
51 BILLINGS RD
NORTH QUINCY
FREE PARKING IN REAR

ENJOY..
Featuring Our Popular
EGGPLANT PARMIGIANA
A DELICIOUS SUBMARINE SANDWICH
Mister SUB
OPEN MON. THRU SAT.
10 AM TO 11 PM
SUN. 2 PM TO 9 PM
64 Billings Rd
North Quincy
328-9764

WOLLASTON CREDIT UNION
Personal & Auto Loans
No Notice Savings Accts.
Earn 5¾% Per Annum
SPECIAL NOTICE 6% PER ANNUM
REAL ESTATE-MORTGAGES
HOME IMPROVEMENTS
ALL ACCOUNTS FULLY INSURED UNDER LAW BY MASS.C.U. SHARE INSURANCE CORP.
651 HANCOCK ST., WOLLASTON
773-3500 773-8600
OPEN MON.-THURS. 9-8 TUES., WED., FRI, 9-5

Wollaston Theatre
Beale St.
Off Hancock St.
773-1600
Wed. 12/3 thru Tues. 12/9
Robert Michum in
Farewell My Lovely
9:30 P.M. [R]
Also
At Long Last Love
7:30 P.M. [PG]
Admission $1.00
Sat. & Sun. Mat. 12/6-7
"George" plus
Stooges
1:30 P.M.
Admission .75¢

Always Quality
Flowers & Plants for all occasions
Wollaston Florists
671 Hancock St.
Wollaston 472-2996

This Fall make it a
Clean Sweep
with a
HUSSEY
VACUUM CLEANER or ELECTRIC BROOM
Hussey Repair Clinic
23 Billings Road
No. Quincy
328-8331
REPAIR CLINIC 20% Off with this Ad
Also RADIO & TV SMALL APPLIANCES

Hancock Bank Presents

Guest Editors--
Mr. Levy's Sixth Grade
At Squantum School

Editor, Cathy Conley — A NEWSPAPER FOR AND BY THE CHILDREN OF QUINCY — Photography, Peter Jabaily

# How Does A Bank Work?

## Our Guest Editors Show Us

1.

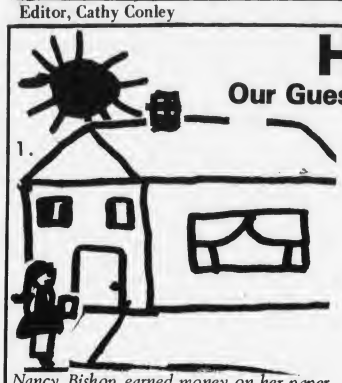

*Nancy Bishop earned money on her paper route*

By Nancy Bishop, 11

2.

*She saved her money.* By Kim Morse, 11

3.

*Nancy brought her money to the bank to make a deposit.*

By Kate Feeney, 11

4.

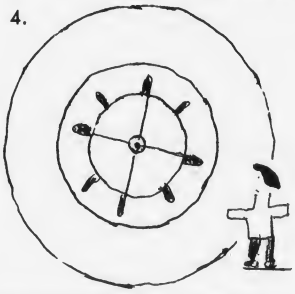

*Nancy's money was put in a huge vault.*

By James Damon, 11

5.

*A lady named Mrs. Smith borrowed some of Nancy's money. She had to pay interest.*

By Linda Demarkles, 11

6.

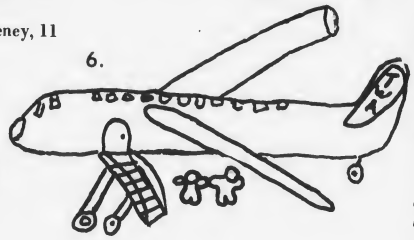

*She and her family were going on vacation.*

By John Cataldo, 11

7.

*Several months later, Nancy wanted to buy a bike. She withdrew her money. She was paid interest because the bank used her money.*

By Jae Johnson, 11

8.

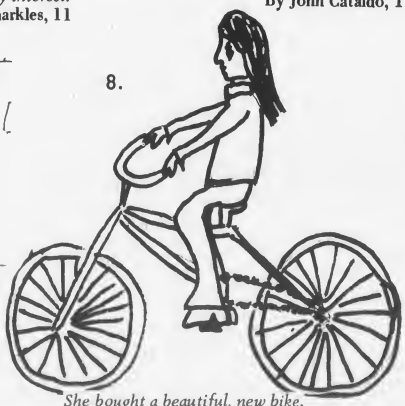

*She bought a beautiful, new bike.*

By Holly Bumpus, 11

## A Bank President Tells Us

**Hancock Bank, Quincy, sponsored this issue of Young Ideas. Linda Demarkles, 11, interviewed Mr. William Kelley, president, about how a bank works.**

**Mr.Kelley, why should people put their money in the bank?**
*Linda, the main reason is security. Money is safer in a bank. In a home, money can be lost, stolen or burnt. In a bank, even if there is a robbery or a fire, the money is not lost. It is insured. And the insurance company pays it back. Also, the bank actually pays you to put money in it. You get interest for money you put in the bank. The more money you put in and the longer you leave it, the more interest you get. Also, a bank offers services like checking accounts which make it easier to pay bills.*

**What do you do with the money people put in the bank?**
*We put some in reserve. But the bulk of it we lend to people who want to borrow. If a person wants to buy a house, start a business or pay a college tuition, he needs money. We lend it to him. We charge interest. A person who borrows from a bank must pay back more.*

**Where does the money come from that you pay out in interest?**
*Basically from the money we receive. We charge borrowers interest for the use of their money. We use this money to pay our employees, to pay for our building and our furniture.*

**What are a bank president's responsibilities?**
*The Board of Directors hired me to be responsible for the over-all running of the bank. It's like the sign Harry Truman had on his desk when he was President of the U.S. It said: "The buck stops here".*

**If the bank burned down, how would you pay your customers back?**
*It would be upsetting to our daily operations. But it would not effect our over-all operations. Most of our money is not here in the bank. What is here is insured. There is very little possibility of it being burnt because it is kept in a safe, fireproof vault.*

**What is the most amount of money anyone ever put in your bank?**
*Well, Linda, if you include big companies, the answer is several million dollars.*

**Do you loan money to everyone who asks?**
*Not everyone. The bank's money belongs to our depositors and our stock holders. We have to be sure that the people who borrow can pay it back. If we turn someone down there has to be a reason. Sometimes we are actually doing the person a favor by turning him down.*

**How do you discourage bank robberies?**
*We keep very little cash with the bank tellers. They have just enough to service customers. Also we have a surveillance system, a movie camera and closed circuit TV. We have an alarm system which can be tripped by a teller and it rings at the police station. We also have an identification system of our employees in the morning. Mostly we observe people and watch for anything suspicious.*

# Let's Meet So

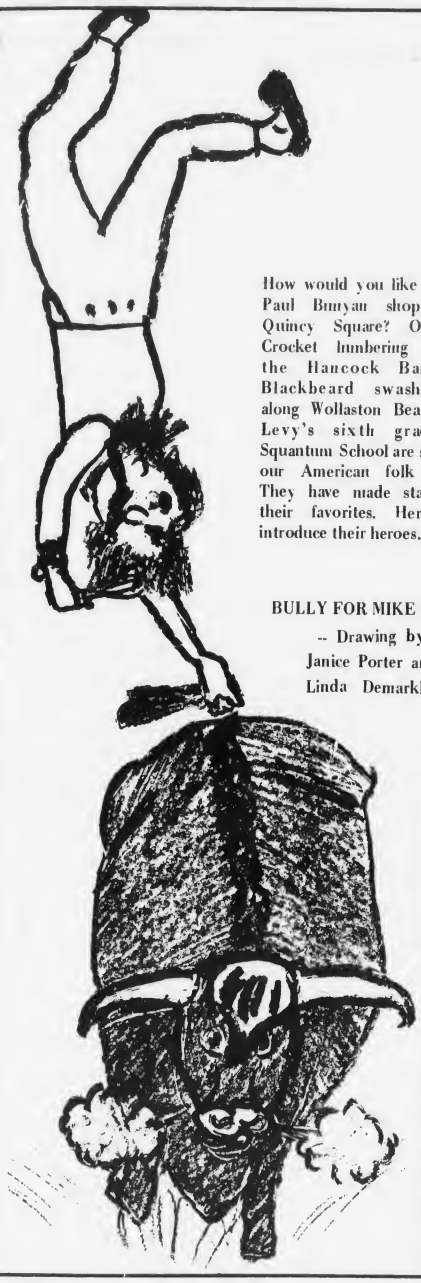

How would you like to meet Paul Bunyan shopping in Quincy Square? Or Davy Crocket lumbering through the Hancock Bank? Or Blackbeard swashbuckling along Wollaston Beach? Mr. Levy's sixth graders at Squantum School are studying our American folk heroes. They have made statues of their favorites. Here they introduce their heroes.

BULLY FOR MIKE FINK
-- Drawing by
Janice Porter and
Linda Demarkles.

*Mike Fink's the name! I was born at Fort Pitt in 1770. I'm a frontiersman and a boatsman. I'm an Indian scout and an expert shot. I've never lost a shooting contest with my trusty gun "Bang-All".*

*I'm big and strong. Some say I'm half horse, half alligator and half snapping turtle.*

*I even beat Davy Crockett in a shooting contest. Davy challenged me to several contests. We tied at driving nails, snuffing out candles and shooting flies off a cow's horn. But when I shot half a comb from Mrs. Fink's head, Crockett refused to shoot. He said he'd been beaten by me.*

Janice Porter, 11,
and Linda Demarkles, 11

*Hi. I'm Annie Christmas. I'm a big bully. I can beat up anybody who challenges me. See my necklace? Each bead represents someone I have beaten up.*

*I'm a keelboat pilot on the lower Mississippi. I'm six feet eight inches tall in my bare feet. I have a blonde, curly mustache that I clip before I fight so no one can get a hold of it. It's the finest mustache on the river.*

*I can carry a bag of flower under each arm and one on my head. I'm so strong that people from the river towns say – "As strong as Annie Christmas."*

Nancy Bishop, 11, and
Holly Bumpus, 11

## Banking Crossword

*A crossword is a very tricky puzzle to make. Five boys in Mr. Levy's sixth grade worked on this one – James Damon, Jake Allen, Kevin Lydon, Tom Long and Robert Zappi, all eleven years old. Kevin and Robert also drew pictures to help you.*

ACROSS
1. Money you put in the bank
8. Premium the bank pays for the use of your money
9. What grows in the bank?
10. Your parents probably have a mortgage on your .....

DOWN
2. Smallest coin
3. Banks have two kinds of accounts: checking and.....
4. Ten cents
5. Smart people keep their money in the .....
6. One-fifth of a nickel
7. Person who helps you at the bank

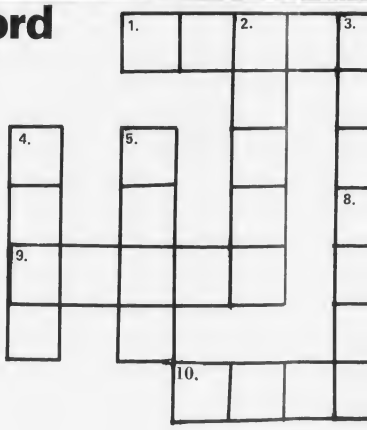

7 - Down

## Holly's And Nancy's Word Hunt

Holly Bumpus, 11, and Nancy Bishop, 11, have hidden seventeen banking words in this block of letters. See if you can find: money, banker, account, interest, bank, loan, alarm, cent, penny, dollars, savings, safe, deposit, dime, lock, quarter and nickels.

| | | | | | | | | |
|---|---|---|---|---|---|---|---|---|
| S | A | V | I | N | G | S | J | N |
| W | O | O | L | L | A | R | S | Y |
| X | Q | U | A | R | T | E | R | H |
| M | O | N | E | Y | V | N | P | Y |
| B | A | N | K | E | R | H | B | R |
| A | C | C | O | U | N | T | A | B |
| S | T | S | E | R | E | T | N | I |
| T | M | | R | Q | U | A | K | Z |
| T | N | A | O | L | O | A | K | P |
| N | I | O | C | O | T | L | C | E |
| I | S | S | D | C | E | A | E | L |
| C | F | A | O | K | L | R | N | M |
| K | E | Z | F | P | L | M | T | P |
| E | L | G | I | E | E | H | H | E |
| L | D | I | M | E | R | D | H | N |

## Kate's Junior Jumble

Kate Feeney, 11, has thought up a real brain-teaser for you. First, unscramble these six jumbles. Each is a legendary hero. Put one letter in each square, including the square with a circle inside it.

1. A L U P  Y A B N U N
2. N N E I A  C A S T R H I M S
3. K I M E  N K I F
4. D N E I A L  O O N B E
5. M T O  A W Y R S E
6. S M O G A N L T R O

WHAT PAUL BUNYAN IS

Arrange the circled letters to form the surprise answer suggested by the above cartoon.

# me American Folk Heroes

*My name is Edward Teach – better known as Blackbeard. I am captain of a boat called the Great Allen. I carry three guns in my coat. Maybe that's why people think of me as rather fat. I have a very long black beard. My ship and I always go and attack other ships. Right now I am in a battle. And it looks like a cannon ball is headed right for us. Oh. Oh. [Blackbeard's ship Great Allen was blown to bits by a cannon ball and he went down with it.]*

**Anthony Maldero, 12, and Mike Panaro, 11**

*Hi, I'm Davy Crockett. I was born August 17, 1786. My first wife was Polly Finley. When she died I married a widow Elizabeth Patton. We have moved four times because my houses have burned down. We keep moving farther west.*

*Every day I go out and hunt food for our family. A little while ago, I volunteered as a scout for Andrew Jackson. He was ordered to subdue the attack of the Creek Indians. I also serve in the Tennessee militia. I'm a colonel.*

**Barbara Sanders, 11, and Jeanne Lloyd, 11**

*Hi. I'm Paul Bunyan. I was born in Maine – a two hundred pound baby. I grew up to be a lumber jack. I was the best lumberjack from Maine to Wisconsin. My voice was like a clap of thunder. I was sixty feet tall so I could cut down all the trees within my reach by swinging my axe in a circle.*

*I was very sad and lonely until I met up with a giant blue oxe named Babe. Babe and I changed the geography of the U.S. Once he laid down and rolled over and he formed Lake Superior. Babe and I traveled all over the world as the best friends and greatest lumberjacks ever.*

**Kate Feeney, 11, and Nancy MacDonald, 11**

## Library Interviews

# Read Any Good Books Lately?

*I like all the Curious George books. They're funny. George is a little monkey who lives with the man in the yellow hat. He keeps getting into trouble. He makes me laugh. I saw a monkey in a pet shop that reminded me of George. Have you ever read a Curious George book?*

**Bobby Gilcoine, 6**

*Jack and the Beanstalk is my favorite book. I liked it when Jack was hiding and the giant says – "Fe Fi Fo Fum". I liked it when he ran down the beanstalk and cut it down. Books about giants and magic things are my favorite kind.*

**Wayne Mott, 8**

# Paul Bunyan Visits The Bank

**As Mr. Levy's sixth grade studies American folk heroes, Paul Bunyan is one of their favorites. James Damon, 11, describes Tall Paul as "44 feet tall with shoes the size of two longboats and a hat as big as a fishing boat."**

**Because Hancock Bank is the sponsor of this issue of Young Ideas, Nancy MacDonald, 11, decided to write a fantasy about Paul Bunyan's first trip to the bank.**

*One day after getting paid for lumbering, Paul Bunyan decided to open a bank account. He walked to the Hancock Bank in Quincy in three steps. When he got there, he couldn't enter. He tried and he tried. He pushed his way in and the roof came crashing down and the bank fell apart.*

*As the manager found his way to safety he screamed – "What happened?" In reply, he heard – "I did it but I didn't mean it. I was just trying to get in. Please forgive me!"*

*The manager said – "Of course. But next time you decide to open an account, you are more than welcome to use our free, prepaid deposit envelopes!"*

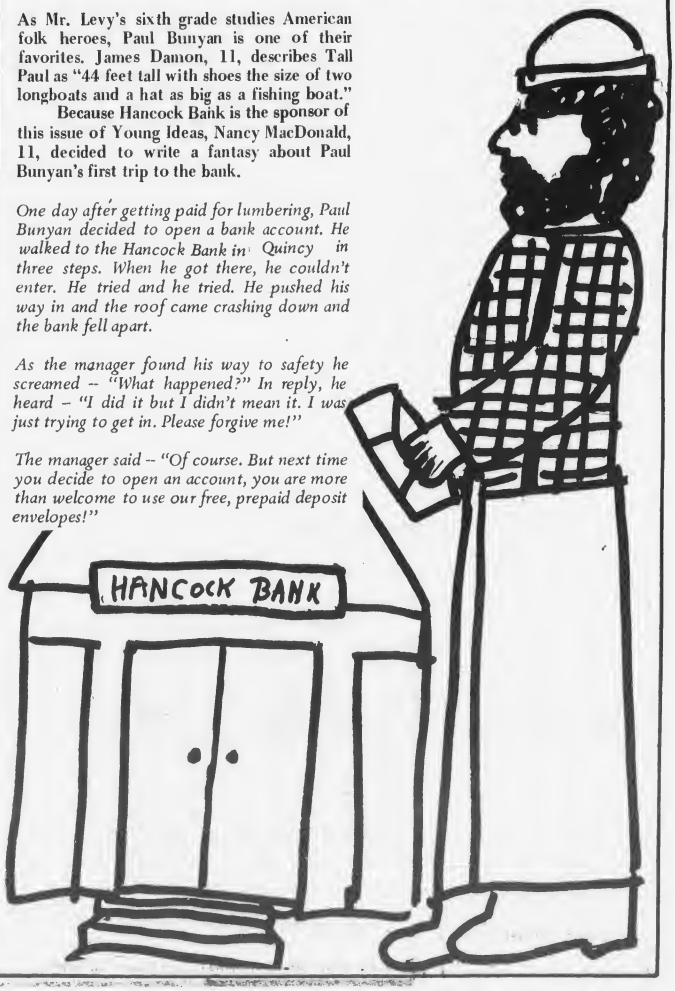

# Let's Meet S

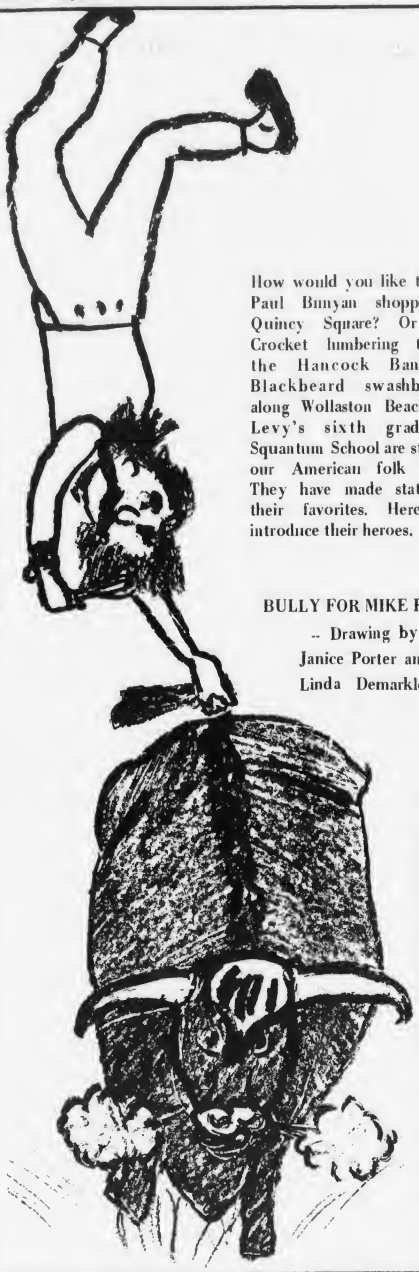

How would you like to meet Paul Bunyan shopping in Quincy Square? Or Davy Crocket lumbering through the Hancock Bank? Or Blackbeard swashbuckling along Wollaston Beach? Mr. Levy's sixth graders at Squantum School are studying our American folk heroes. They have made statues of their favorites. Here they introduce their heroes.

BULLY FOR MIKE FINK
-- Drawing by
Janice Porter and
Linda Demarkles.

*Mike Fink's the name! I was born at Fort Pitt in 1770. I'm a frontiersman and a boatsman. I'm an Indian scout and an expert shot. I've never lost a shooting contest with my trusty gun "Bang-All".*

*I'm big and strong. Some say I'm half horse, half alligator and half snapping turtle.*

*I even beat Davy Crockett in a shooting contest. Davy challenged me to several contests. We tied at driving nails, snuffing out candles and shooting flies off a cow's horn. But when I shot half a comb from Mrs. Fink's head, Crockett refused to shoot. He said he'd been beaten by me.*

Janice Porter, 11,
and Linda Demarkles, 11

*Hi. I'm Annie Christmas. I'm a*
*I can beat up anybody who*
*me. See my necklace? E*
*represents someone I have beat*

*I'm a keelboat pilot on*
*Mississippi. I'm six feet eight*
*in my bare feet. I have a blo*
*mustache that I clip before I f*
*one can get a hold of it. It's*
*mustache on the river.*

*I can carry a bag of flower*
*arm and one on my head. I'm*
*that people from the river to*
*"As strong as Annie Christmas."*

Nancy Bisho
Holly Bu

## Banking Crossword

*A crossword is a very tricky puzzle to make. Five boys in Mr. Levy's sixth grade worked on this one -- James Damon, Jake Allen, Kevin Lydon, Tom Long and Robert Zappi, all eleven years old. Kevin and Robert also drew pictures to help you.*

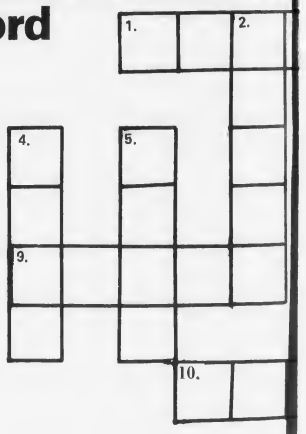


**ACROSS**

1. Money you put in the bank
8. Premium the bank pays for the use of your money
9. What grows in the bank?
10. Your parents probably have a mortgage on your .....

**DOWN**

2. Smallest coin
3. Banks have two kinds of accounts: checking and.....
4. Ten cents
5. Smart people keep their money in the .....
6. One-fifth of a nickel
7. Person who helps you at the bank

7 - Down

## Holly's And Nancy's Word Hunt

Holly Bumpus, 11, and Nancy Bishop, 11, have hidden seventeen banking words in this block of letters. See if you can find: money, banker, account, interest, bank, loan, alarm, cent, penny, dollars, savings, safe, deposit, dime, lock, quarter and nickels.

| | | | | | | | | |
|---|---|---|---|---|---|---|---|---|
| S | A | V | I | N | G | S | J | N |
| W | O | O | L | L | A | R | S | Y |
| X | Q | U | A | R | T | E | R | H |
| M | O | N | E | Y | V | N | P | Y |
| B | A | N | K | E | R | H | B | R |
| A | C | C | O | U | N | T | A | B |
| S | T | S | E | R | E | T | N | I |
| T | M | | R | Q | U | A | K | Z |
| T | N | A | O | L | O | A | K | P |
| N | I | O | C | O | T | L | C | E |
| I | S | S | D | C | E | A | E | L |
| C | F | A | O | K | L | R | N | M |
| K | E | Z | F | P | L | M | T | P |
| E | L | G | I | E | E | H | H | E |
| L | D | I | M | E | R | D | H | N |

## Kate's Junior Jumble

Kate Feeney, 11, has thought up a real brain-teaser for you. First, unscramble these six jumbles. Each is a legendary hero. Put one letter in each square, including the square with a circle inside it.

1. A L U P  Y A B N U N
2. N N E I A  C A S T R H I M S
3. K I M E  N K I F
4. D N E I A L  O O N B E
5. M T O  A W Y R S E
6. S M O G A N L T R O

WHAT PAUL BUNYAN IS

Arrange the circled letters to form the surpr
suggested by the above cartoon.

# Quincy Elks To Hold Memorial Service Sunday

The Quincy Lodge of Elks will hold its 70th annual memorial service Sunday at 2 p.m. in the Quincy Elks home, 1220 Hancock St., Quincy Center, in honor of 21 lodge members deceased during the past year.

The deceased members to be honored are: Yrjo M. Mattson, John Reid, Cyril A. Chafe Jr., Albert F. Martell, James B. MacKenzie, Philip Mercurio, Anthony Cantelli, William K. Bean, Albert L. Grahn, Daniel Cantelli, William J. Henry Sr., Joseph Goldner, Kirby P. Weathersby, William F. Ryan, Timothy P. Abbott, Bernard J. Brady Sr., Edwin M. Kaufman, Joseph Stone, Amelio Della Chiesa, Horace F. Streeter and Leonard F. Schofield.

Walter G. O'Connell, exalted ruler, will deliver the opening remarks. Gordon A. Mathieson, chaplain, will deliver the invocation. Secretary George R. Alcott will call the roll and the Elks toast will be offered by Anthony M. Cardarell. Congressman James A. Burke will deliver the oration. Organist John N. DiBona will play four selections during the program.

Officers of the Quincy Lodge are Walter G. O'Connell, exalted ruler; Michael A. Sances, leading knight; Joseph E. Rindone, loyal knight; John C. MacPherson, lecturing knight; George R. Alcott, past exalted ruler, secretary; Anthony F. Casna, treasurer; G. Ralph DiBona, past exalted ruler, trustee; Roswell S. Clarke, trustee, George C. Fay, past exalted ruler, trustee; Harold D. O'Connell, trustee, John J. Gorman, past exalted ruler, trustee; Edward A. McLaughlin, tiler, Paul N. Sullivan, inner guard; Gordon A. Mathieson, chaplain; John N. DiBona, organist; Robin Mark Spicer, esquire.

## LaRaia To Speak At Chamber Meeting

Mayor-elect Joseph J. LaRaia will discuss his plans for the city of Quincy at a special morning meeting of the South Shore Chamber of Commerce, Wednesday, Dec. 10.

The meeting will begin at 7:45 a.m. at the State Street South complex in North Quincy.

LaRaia will also discuss the business community's role in assisting the new administration during the next two years.

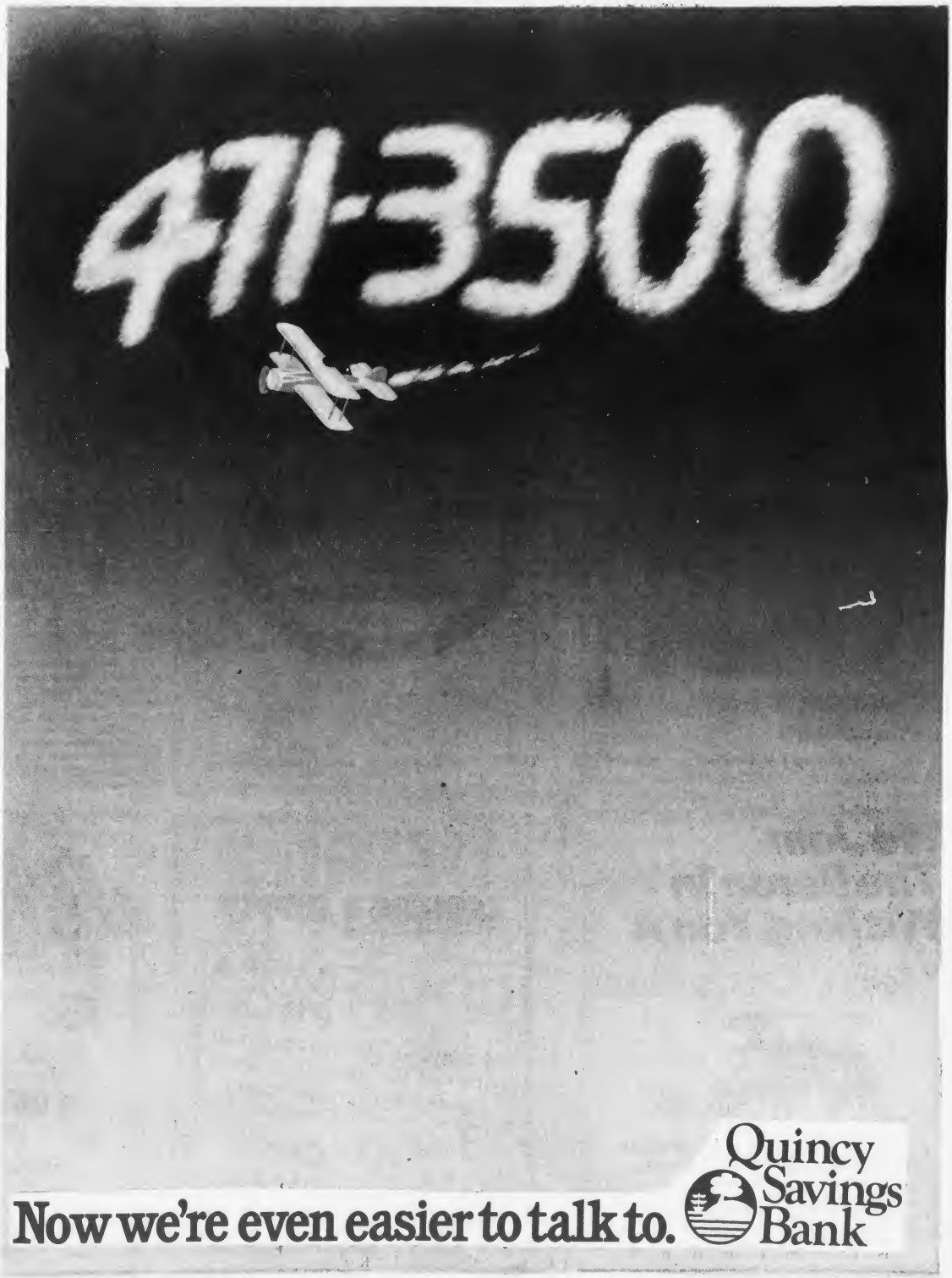

# Annual Quincy Christmas Festival Parc

MINNIE MOUSE delights youngsters during Sunday's grand parade attended by over 200,000. The parade was sponsored by the Quincy Center Business and Professional Association.

BROAD MEADOWS Junior High School students flank the $1,000 grand-prize winning float they helped build while others ride atop the float entitled "Wishing For An Old Colonial Christmas". Float was sponsored in the competition by Quincy Heritage.

NORTH QUINCY HIGH School Hancock St. as thousands line si watch.

[Quincy Sun Pho

## Over 200,000 Turn

## Quincy Heritag Parade Floa

Quincy Heritage, Inc. captured the $1,000 grand prize in Sunday's annual Christmas Festival Parade float competition.

Carrying out this year's "A Christmas Wish" theme, Quincy Heritage entered a float entitled "Spending Christmas with The Patriots".

Built by Broad Meadow Junior High School students, the float carried handmade replicas of historic Quincy sites, including the Adams Mansion and the Adams Birthplace.

In addition to receiving the grand prize money, Quincy Heritage also received the Rev. Thomas Tierney Trophy.

The South Shore Campfire Girls placed first in the youth division float competition, winning the top $500 prize and the Grand Marshall Trophy. Theme of the entry was "A Look Into Santa's Workshop".

The Sir Thomas More Drum and Bugle Corps placed second in the youth division, winning the $250 prize for their float entitled "Food For The World".

Rounding out the youth category winners was the St. John's CYO which won the $150 third prize for its float "Peace on Earth".


Christmas GIFT Specials

Make Your Own Gifts

Make Babe Ruth - Bicentennial Plates - Pirate with Parrott Patchwork Dog And Many, Many more out of Plaster

Carol's Crafts
Plastercraft
21A Billings Road, North Quincy 328-5857

GIFT IDEAS

JASON'S LUGGAGE & MUSIC
1514 Hancock St.
Quincy
Open
Every Eve.
Until 9

We Join The Baron In Wishing You A Merry Christmas

A Complete Selection Of Models And Accessories for Christmas
FISHER HOBBY SHOP
389 Hancock St., North Quincy
328-8895 - Master Charge - Bankamericard

DELANO CAMERA & SUPPLY
675 Hancock Street, Wollaston, Mass. (773-6077)
FREE CAMERA CHECK
NO OBLIGATION - JUST BRING IN YOUR CAMERA AND WE'LL CHECK THE BATTERY-CONTACTS-LENS
20% OFF ON ALL BOXED CHRISTMAS CARDS AND WRAP

FROM SANTA T
JEW
Make it a BRIGHT and
an Estes Gift. Come in
of:
Jewelry - Watches: Bu
Caravelle Timex
Scrimshaw.
Gifts To Be
This Yea
Timely Ch
a DIGITA
LED and L
3 Year Reg
Gift Certificate
ESTES th
12 Chestnut St
[Next To

# ade Delights Over 200,000 Of All Ages

Band and color guard march down idewalks and perch atop buildings to

tos by Steve Liss]

SOUTH SHORE CAMPFIRE GIRLS pose as toys in their prize-winning float "A Look Into Santa's Workshop". The float captured the first prize in the youth division.

IN STEP – Quincy High School color guard leads its band through Quincy Sq.

*Out*

## ge Wins $1,000 t Grand Prize

Curtain Call Theatre topped the adult division float competition with its entry entitled "A Dream Is A Wish". The organization won the $500 first-prize as well as the Festival Committee Trophy.

"Snoopy's Christmas Dream" entered by Head Start captured the $250 second prize and The Meadow Street Float of Squantum placed third with the entry "A Visit To Christmas '76".

Within the commercial category, Boston Gas Co. won the Quincy Center Business and Professional Association Trophy awarded by the parade's sponsor. Theme of the winning float was "The Boston Tea Party".

Floats entered in the commercial category were judged according to a bicentennial theme.

Animal Protection and Welfare won the Mayor's Trophy awarded to the best Quincy float entered in the parade. Theme of the winning float was "Animals Wish Too".

Judges for the floats were Thomas Folan, president of the Milton Art Association, Hugh Sloan, co-ordinator of art

[Cont'd on Page 18]


Christmas GIFT Specials

SPORTS GIFTS

*Hockey *Footwear *Ski
*Hunting *Basketball *Tennis
*Soccer *Exercise Equipment *Golf

COLMAN'S
QUINCY 1630 Hancock St. Open to 9 - Sat. 5:30
CANTON Cobbs Corner Open 9 to 9

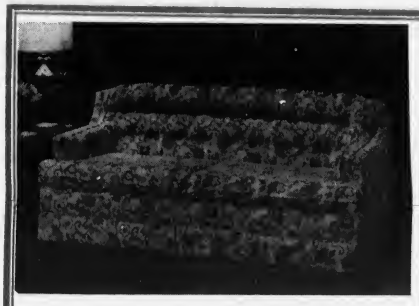

Sofa Sleepers By Bassett
$199 to $388 100% Herculon "As Pictured $388"
* Love Seats
* Large Selection of Recliners
* Immediate Free Delivery
* Open 10:30 to 8 P.M. Sat. Until 4:30
Dudley Furniture
15 Billings Road
North Quincy 328-5054

THEM
ELRY
SPARKLING Christmas with and see our great collection
lova - Accutron - Speidel - Electric and Beautiful
Remembered
r Make It A ristmas with
AL WATCH
CD from $89.50
istered Warrantee
Lay-A-Way
JEWELER
t., Quincy Center
Strand Theater)

The Subtle Look Of Sophistication CHAINS
with the look and weight of 24K gold
by MIRIAM HASKELL
Available in 15" 18" 24" 30" 48" lengths starting at $9.
Next to diamonds..."Spinels are a gal's best friend"!
Hand set rings in dramatic settings with a solid gold shank or sterling silver band. $55.
Rings also available in semi-precious stones with a wide variety of elegant settings starting at $15.
To compliment our "fine" clothing . . see our exquisite jewelry collection of chains, rings, bracelets, earrings, lockets and stickpins....and give her a most elegant Christmas gift.
FREE BEVERAGES served nitely from Dec. 4th thru Dec. 24th!!!!
Bottoms Up INC
1420 Hancock Street
Quincy Square
[NEXT TO THE PEWTER POT]
472-9684
"The Only Specialty Shop of its Kind"
FOR CONTEMPORARY MS. JUNIOR & TEEN SIZES
Gift Certificates Lay-Away
STORE HOURS: DAILY 10 TIL 9 P.M. SAT. TIL 5:30 P.M.

Regency
Bearcat Cobra
Police Radio is The Busiest Network In Town
Listen In With Our Complete Selection Of Scanners
SOUTH SHORE TELEVISION & APPLIANCE
1570 Hancock St., Quincy 479-1350
Open Every Evening Until 9

## Parade Float Winners

[Cont'd from Page 16]

education in the Weymouth Public Schools, and Mrs. Edith Gillis, president of the Braintree Art Association.

Floats were judged according to adherence to theme, originality, use of materials and color, overall appearance, movement and sound.

The QCBPA sponsored the grand prize and the first place adult prize.

The South Shore National Bank sponsored the best youth float prize and the Hancock Bank and Quincy Savings Bank teamed to sponsor both second place awards.

The Quincy Bank sponsored both third place float awards.

Richard Venna served as float chairman.

## CP Adult Class Christmas Bazaar

The Cerebral Palsy Adult Class was scheduled to hold a Christmas Bazaar Wednesday from 7-10 p.m. at the Lincoln-Hancock Community School, 300 Granite St., Quincy.

Crafts and ceramics all handmade by the adults were to be sold at the bazaar.

# MDC Praised, MBTA Hit On Town Brook Flooding

[Cont'd from Page 1]

and the Rt. 128-Rt. 3 interchange - coupled with construction of storm drainage systems and the filling-in of marshes - have increased the amount of paved surface able to feed storm-water run-off into storm drains - drains which eventually empty into Town Brook.

Cerasoli said the "outdated drainage system" cannot handle the resulting flow of water, causing back-up and flooding in the area.

Quoting from the Draft Environmental Impact Statement [DEIS] prepared by the Department of Transportation, Cerasoli said culverts under the Granite spur, Centre St. and Columbia St. cannot accommodate "peak run-off" during severe storms.

"Flood waters back up behind these culverts," Cerasoli quoted from the document, "and spread out over low-lying terraine, interfering with traffic and damaging homes and businesses."

To deal with this problem, the MDC has proposed construction of a peak-flow conduit between the Granite spur under Centre and Columbia Sts., to Brook Rd. While Cerasoli favors this proposal he has also suggested construction of dikes to create two flood storage pools in two areas:

- North of Rt. 3, west of the Raytheon plant and west of the old railroad spur track leading to the quarries to check drainage area run-off below the old Quincy reservoir.
- In the marsh area adjacent to the South Shore Shopping Plaza and the Lakeside School to detain storm waters, reducing peak flows and flash flood elevations.

According to the MDC plan, the peak-flow conduit would be implemented only during 25 to 100-year floods. Cerasoli wants the MDC to construct the dikes and two flood storage pools to accommodate waters generated during flash floods which have occurred in the area during recent years. He said:

"Flash storms such as those of the last two years may not ever be handled by the by-pass flood relief conduits. Therefore, residents can receive a little extra assurance for a little more expenditure."

Although Cerasoli favors the proposed construction of a deep rock tunnel running north to by-pass floods, he opposes a second alternative which proposes building a tunnel running south. The representative said construction of this tunnel could cause "disruption of streets, property and homes in a thickly-settled residential area."

Cerasoli says he also favors the following proposals in the MDC's overall plan for the Town Brook area:

- Rehabilitation of the old Quincy Reservoir dam.
- Enlargement of culverts for the streets crossed by the brook in Braintree, at the Southern Artery crossing which connects to Town River Bay, and at Elm St.
- Expansion of the Town River channel.

Re-iterating his long-standing opposition to the proposed South Quincy MBTA Station, Cerasoli calls the Town Brook flood control project "a public necessity" regardless of whether or not the station is built. He said:

"I still oppose the South Quincy MBTA Station and I will until hell freezes over, but the fact still remains that flooding controls are needed now."

Urging the MDC to submit its "preferred plan" with the minor modifications he suggested, Cerasoli said:

"I must commend the MDC for proposing a complete plan that deals with the whole nature of the problem rather than the cheap, piecemeal $1 million suggestions of the MBTA."

Cost estimates of the total Town Brook Watershed Flood Control project range from $15 to $20 million.

Interested parties are urged to attend next Thursday's public hearing.

Town Brook is the last of three watershed studies in the Quincy coastal stream area authorized by Congress in 1970. Public meetings on Hayward Creek and Furnace Brook Watersheds were held by the Corps in September 1973 and January 1975, respectively.

The Corps has completed plans and specifications for flood protection work in the Hayward Creek watershed and construction is anticipated by next spring.

# Davis Picks Up 104 Votes, But Quinn Holds Seat

Harold Davis picked up 104 votes in the councillor at-large recount which ended Friday but failed to unseat incumbent councillor John J. Quinn.

Quinn will now enter his 10th term in the City Council.

The final tally was 17,171 votes for Quinn versus 16,867 for Davis with Quinn losing 16 votes and Davis gaining 88, bringing his total vote gain to 104. A total of 304 votes still separated the two.

Davis had never displayed optimism about unseating Quinn, saying last week "a mathematical error" would have had to occur to allow him to pick up the needed votes to unseat Quinn.

Other at-large candidates also picked up and lost votes in the recount. Final tabulations are as follows:

- Arthur H. Tobin: 20,449, down four votes.
- Atty. Paul D. Harold: 19,183, up 58 votes.
- Sabina Stenberg: 5,297, down 78 votes.
- Dist. Atty. William D. Delahunt [who had withdrawn from the race]: 4,886, up 190 votes.
- Helen McDonnell: 473, up 77 votes.

## Jefferson Portrait Painting Of The Month

The Painting of the Month, an oil portrait of Thomas Jefferson is now on display at the Main Hall Gallery of the Thomas Crane Public Library.

The portrait is by Mrs. Edith Egan of Quincy, a student of Mrs. Mildred Hicks Nilson of Milton.


Hugo's
Beauty Salon
Wollaston Center
471-9720
Appointment or Walk-In Service
Specializing in Permanent Waving
Miss Denise * Miss Maureen
Special Discounts for Senior Citizens Anytime
Hair Coloring - Styling
Blow Cutting - Manicuring
and Eye Brow Arching
4 Beale St.

Fresh Fish And Seafood Daily
Haddock Filet, Scrod, Scallops, Salmon, Trout, Finnan Haddie, Oysters
Cod Fish, Sword Fish, Halibut, Fish Cakes, Stuffed Quahogs, Steaming Clams, Little Necks, Cherrystones
Smelts, Mackerel, Squid, Scup, Butter Fish, Whiting, Tongues & Cheeks
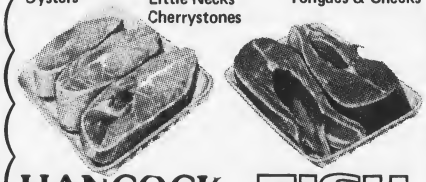
HANCOCK FISH MARKET
658 Hancock St., Wollaston
479-4376 Open 9 to 5:30 Tues.-Sat.

QUINCY Mini Market
Corner of Franklin & Water Streets Free Parking
Fresh Italian Cold Cuts Meats-Cheese
Special
Extra Lean Hamburg 99¢ Lb.
Doz. Sunkist Oranges 59¢

Previte's
The Italian Market
Don't be misled - Buy quality meats
Try Our Party Platters
15 People $16.50
They're Fabulous
72 SUMNER ST., QUINCY
OFF 385 WASHINGTON ST.
472-9830

Can Problems Be Opportunities?
A Free Public Talk Entitled
'YOUR UNLIMITED OPPORTUNITIES'
by
James M. McGrew, C.S.
A member of The Christian Science Board of Lectureship
THURSDAY, DEC. 4
8 p.m.
in the Church Edifice
20 Greenleaf St., Quincy
ALL ARE WELCOME
Child care provided
Lecture sponsored by
First Church Of Christ, Scientist

REMEMBER WHEN?

PHOTO COURTESY OF THOMAS CRANE PUBLIC LIBRARY
...The corner grocery sold oats for 25 cents for 7 pounds and all kinds of tea for 25 cents. This store also gave S&H Green Stamps.
Do you remember when your last property valuation took place? Do you know who your insurance company is? Talk with us at Burgin-Platner.
BURGIN PLATNER INS.
1357 Hancock Street, Quincy 472-3000

Social Night
Every Sunday Early Bird 7 P.M.
Doors will open at 5:45
Cardinal Cushing School
Hanover - Rt. 53
Formerly St. Colletta's
20 DOOR PRIZES EVERY NIGHT
Free ample parking
Police protected
Highest prizes state allows
Spacious new facility
Free refreshments
Non smokers room

Save Gas and Money ... shop locally.

# Some American Folk Heroes

*My name is Edward Teach – better known as Blackbeard. I am captain of a boat called the Great Allen. I carry three guns in my coat. Maybe that's why people think of me as rather fat. I have a very long black beard. My ship and I always go and attack other ships. Right now I am in a battle. And it looks like a cannon ball is headed right for us. Oh. Oh. [Blackbeard's ship Great Allen was blown to bits by a cannon ball and he went down with it.]*

**Anthony Maldero, 12, and Mike Panaro, 11**

*Hi, I'm Davy Crockett. I was born August 17, 1786. My first wife was Polly Finley. When she died I married a widow Elizabeth Patton. We have moved four times because my houses have burned down. We keep moving farther west.*

*Every day I go out and hunt food for our family. A little while ago, I volunteered as a scout for Andrew Jackson. He was ordered to subdue the attack of the Creek Indians. I also serve in the Tennessee militia. I'm a colonel.*

**Barbara Sanders, 11, and Jeanne Lloyd, 11**

*Hi. I'm Paul Bunyan. I was born in Maine – a two hundred pound baby. I grew up to be a lumber jack. I was the best lumberjack from Maine to Wisconsin. My voice was like a clap of thunder. I was sixty feet tall so I could cut down all the trees within my reach by swinging my axe in a circle.*

*I was very sad and lonely until I met up with a giant blue oxe named Babe. Babe and I changed the geography of the U.S. Once he laid down and rolled over and he formed Lake Superior. Babe and I traveled all over the world as the best friends and greatest lumberjacks ever.*

**Kate Feeney, 11, and Nancy MacDonald, 11**

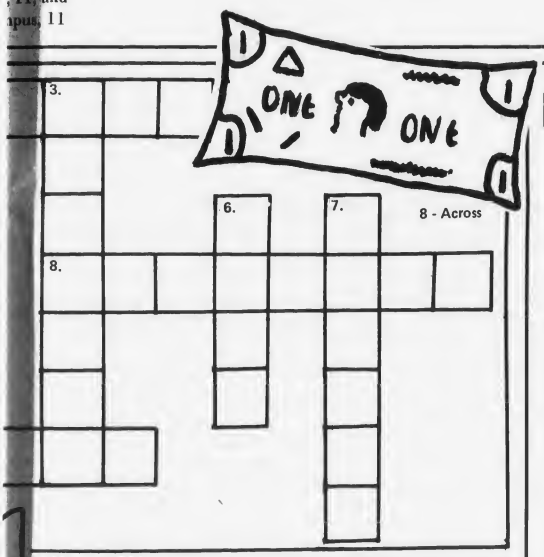


## Library Interviews

# Read Any Good Books Lately?

*I like all the Curious George books. They're funny. George is a little monkey who lives with the man in the yellow hat. He keeps getting into trouble. He makes me laugh. I saw a monkey in a pet shop that reminded me of George. Have you ever read a Curious George book?*

**Bobby Gilcoine, 6**

*Jack and the Beanstalk is my favorite book. I liked it when Jack was hiding and the giant says – "Fe Fi Fo Fum". I liked it when he ran down the beanstalk and cut it down. Books about giants and magic things are my favorite kind.*

**Wayne Mott, 8**

# Paul Bunyan Visits The Bank

**As Mr. Levy's sixth grade studies American folk heroes, Paul Bunyan is one of their favorites. James Damon, 11, describes Tall Paul as "44 feet tall with shoes the size of two longboats and a hat as big as a fishing boat."**

**Because Hancock Bank is the sponsor of this issue of Young Ideas, Nancy MacDonald, 11, decided to write a fantasy about Paul Bunyan's first trip to the bank.**

*One day after getting paid for lumbering, Paul Bunyan decided to open a bank account. He walked to the Hancock Bank in Quincy in three steps. When he got there, he couldn't enter. He tried and he tried. He pushed his way in and the roof came crashing down and the bank fell apart.*

*As the manager found his way to safety he screamed – "What happened?" In reply, he heard – "I did it but I didn't mean it. I was just trying to get in. Please forgive me!"*

*The manager said – "Of course. But next time you decide to open an account, you are more than welcome to use our free, prepaid deposit envelopes!"*

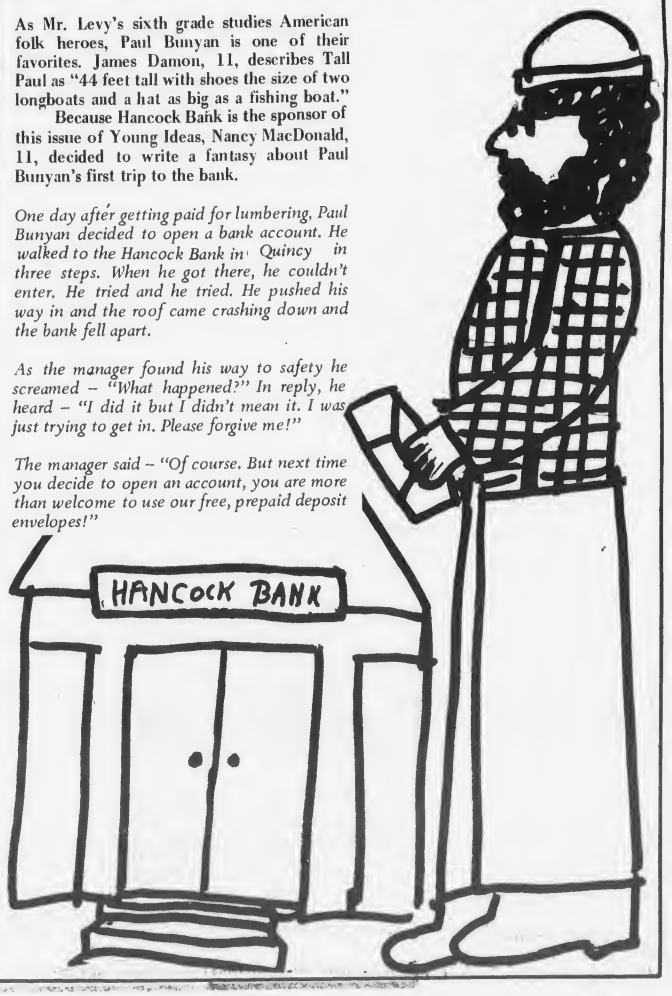

**Guest Editorial**

## Waste Not, Want Not

*In our everyday lives we are all wasting things. We waste food, trees, animal life, gasoline, heat, land, and paper. It is up to each of us to do our very best to conserve. We must use wisely what supplies we do have so that future generations won't have to do without necessary supplies.*

*We have made the following suggestions to help conserve energy:*

** Turn off the lights when you're not using them.* **Rosendo Castilla**

** Recycle paper and use both sides of the paper.* **Jacqualyn Gabriel**

** Lower the therostat.* **Steven Thursten**

** Don't open and close the refrigerator a lot.* **Paul Medicke**

** Walk short distances instead of asking for a ride.* **Cindy Olsen**

** Use "car pools"* **Lori Wright**

** Tune your car up twice a year.* **Jimmy Madden**

** Use more sweaters and blankets.* **Becky Rollins**

** Turn off electrical appliances not in use.* **Richard Gullicksen**

*We can make many suggestions to help conserve energy. Results will occur only when everyone does their part. What have you done to conserve energy today?*

**Mrs. Nolan's 5th Grade Class**
**Snug Harbor School**

## Got Any Ideas On Inflation?

*Penny candy I used to get at the store now costs five cents. Tonic that was fifteen cents just a few months ago is twenty-five now. It's stupid! I believe we can stop inflation if we stop giving stuff away to other countries. If I could talk to the president, I would say please don't give food and gas away to other countries til we have enough here.*

**John Cataldo, 11**

*But, John, we can't be isolationists. We cannot exist all by ourselves. We need other countries for some things. I think we still have to help other countries – just less than we are now.*

*One of the things our family is doing to stop inflation is repairing things instead of getting new ones – like our clothes and our shoes. I have learned to sew. If I could, I would get all the presidents from all the big companies and ask them to come down in prices – and keep them there.*

**Kim Morse, 11**

**Contest Entry Form**

# Color John Hancock

## Win A $25 Bank Account

Would you like to win a $25 bank account from the Hancock Bank? Just color John Hancock. * * * Winning entry will receive a $25 bank account. Also a winner will be chosen for each grade from kindergarten to the sixth grade and will receive a prize. Deadline for the contest is Dec. 19. Send your entry to:

Young Ideas
The Quincy Sun
1372 Hancock St.
Quincy, Ma. 02169

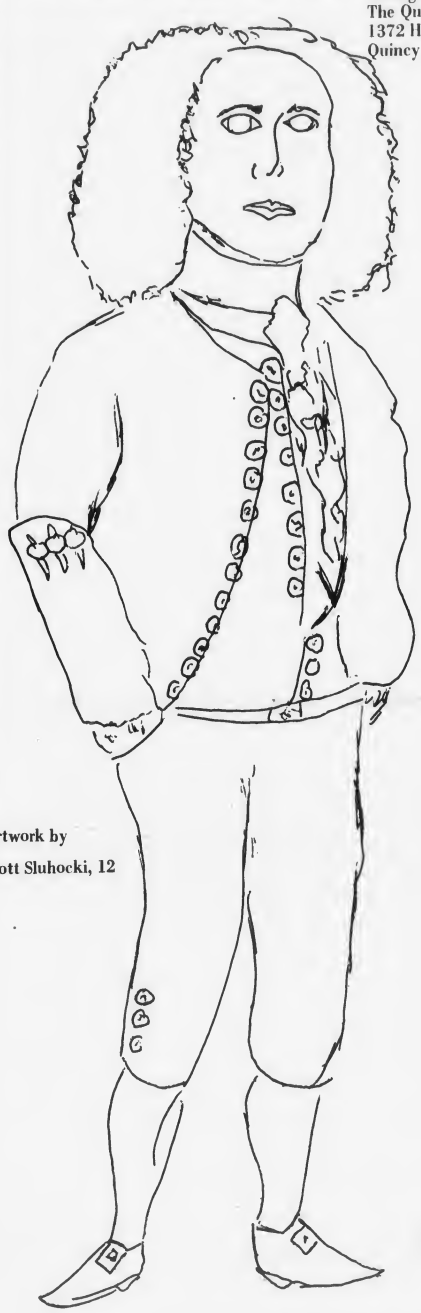

Artwork by
Scott Sluhocki, 12

**Submitted By** _____

**Address** _____

**Grade** _____

**School** _____


**This issue of Young Ideas was sponsored by**

HANCOCK BANK

Main office in Quincy Center with 14 branches spread out south and west of Boston. Quincy 773-0500, Norwood 769-1300.


**Our Guest Editors say 'Thank You'**

Mr. Levy's Sixth Grade at Squantum School

JUNIOR JUMBLE ANSWER

1. Paul Bunyan
2. Annie Christmas
3. Mike Fink
4. Daniel Boone
5. Tom Sawyer
6. Stormalong

The circled letters form the words: TALL TALE

CROSSWORD ANSWER

ACROSS
1. Deposit
8. Interest
9. Money
10. House

DOWN
2. Penny
3. Savings
4. Dime
5. Bank
6. Cent
7. Teller

# Double Sessions Or Schedule Juggling If NQHS Closes

[Cont'd from Page 1]

sessions for Quincy and North Quincy High School students at Quincy High.

- Institute a "college-type" day where students from both Quincy and North Quincy High come and go according to their individual program schedules.
- Bus ninth grade students at North to Atlantic Junior High School, making that school house eighth and ninth graders only while keeping sixth graders in their parent schools.
- Transport North Quincy High School ninth graders to the Daniel Webster School in Quincy Point.

Admitting some alternatives "don't make a heck of a lot of sense," Creedon said the task forces will examine and evaluate all 15 alternatives with hopes of extracting useful and insightful information from even those suggestions which seem unworkable. Creedon said:

"We are going to explore all of the alternatives. We have that obligation."

While Creedon said the "ultimate decision" to close North or keep it open lies with the School Committee, he did say he plans to make a recommendation to the Committee in time to have a decision made by Jan. 15. He said he will make his evaluation based on consideration of three areas: [1] cost [2] public safety and [3] impact on the educational process.

According to Creedon, the total construction cost could be cut by over $1 million if North Quincy High School is closed, allowing work on both the addition and the renovations to proceed at the same time.

Creedon noted, too, Architect Barry Coletti projects the time needed to complete the proposed renovations and addition could be reduced by one year if the facility is closed, allowing uninterrupted work at the site and also reducing labor costs at the same time.

In weighing public safety factors, Creedon said he will evaluate the possibility of increased danger of fire if construction proceeds at North while students still occupy the building. Creedon met Monday with various city public safety officials and said he will seek the opinion of Fire Chief Edward Barry in pinpointing any construction obstacles which might interfere with the fighting of a fire at the site. He said:

"I want to know - 'Will there be room for a fire truck to get to the building?' "

Creedon also said oil tanks heating the building, electrical wiring, gas connections and all utilities serving the present facility are located directly on the planned construction site and would have to be relocated if North Quincy High School remains occupied. He said:

"The oil lines, for example, would have to be pumped under, through or around the building. There are hazards there."

But he added, "These are not insurmountable problems."

Creedon said he will also consider the effects on the educational process if North Quincy High School remains open during construction. Noting that pile driving at the site is tentatively scheduled to begin in late July and to continue some three to five months, Creedon said:

"There will be a noise problem. It stands to reason there won't be much education going on in that building with the noise of heavy construction."

He also noted large holes will be cut into the back of the existing building to tie-in the school addition, causing heating and lighting problems for students who might be occupying the facility.

If double sessions do become a reality, students will have to be bused to alternate schools. Although Creedon does not at this time foresee the need to purchase added buses, he did not rule out the possibility.

Acknowledging electricity and heating costs at Quincy High School will increase if double sessions begin, Creedon said he feels any added cost in this realm will be offset by savings triggered by the closing of North.

"We would pack six years of use of that building [Quincy High School] into three years," he admitted. "But we won't be paying for heating or electricity at North during those construction years. That's the contractor's bill."

Noting the architect's drawings are "60 per cent finished," Creedon said the project could go out to bid in March with the general contractor's award announced in June.

Pile driving - which takes some three to five months - could begin in late July, according to Creedon. Construction could then begin approximately one year from now.

While the average projected construction time is three years, Creedon said the site work could take as little as two years or as long as four.

Mayor-elect Joseph J. LaRaia expressed surprise at the possibility of double sessions at North Quincy High School, claiming that alternative was never discussed during city council meetings.

But School Committee Vice-Chairman Charles Sweeny countered LaRaia's remark, listing specific dates when the possibility of double sessions was "discussed openly" and in the presence of LaRaia.

Referring to a Jan. 3, 1975 day-long joint meeting of the City Council and School Committee, Sweeny said:

"Mr. LaRaia attended and he participated in that portion of the day's deliberations that had to do with the possibility of double sessions...It was made clear by the public safety officials present and by the superintendent of schools that if the solution to the North Quincy High School building needs problem meant renovation to the existing facility plus an addition, then the building would in all probability be closed to student use while construction was in progress."

"Again, I emphasize that Mr. LaRaia was present and participated in the discussion."

# Thorough Election Probe Underway

[Cont'd from Page 1]

A total of six 50-vote block change-overs resulted from the Nov. 23 recount, with two of the changes occurring in Ward 3 - one in Precint 1, the other in Precinct 4.

The remaining four vote shifts took place in Ward 1, Precinct 1; Ward 2, Precinct 2; Ward 4, Precinct 2; and Ward 6, Precinct 6.

Delahunt said the probe, originally scheduled for completion this week, will be extended another week. Asked the reason for the extension, Delahunt replied:

"I cannot comment on that."

Delahunt also remained mum on specifics of the joint probe, declining to say which election workers had been questioned to date.

Two investigators from each office have been assigned to the probe, Delahunt said.

"We are conducting a joint investigation and are devoting considerable manpower and attention to it," he said.


MUST RAISE CA$H
SALE

CARPET AND TILE SUPERMARKET
royal

GIGANTIC
CARPET
CLOSEOUT

CHOOSE FROM 2,000 ROLLS
& ROOM SIZE REMNANTS
FROM 40% TO 60% OFF

NO CHARGE OR OBLIGATION FOR OUR
"SHOP AT HOME" SERVICE

CHRISTMAS SPECIAL $245.00 Includes Labor and Material
Based on average 35 sq. yards
Kitchen, Hall and Dining Room in
Rich, Long Wearing Commercial Tweed
Choice of 16 Colors

Just Call. . .472-9283

CARPET AND TILE SUPERMARKET
royal

TILE & CARPET CENTER
86 Washington St. 472-9283 QUINCY
Hours: OPEN Mon., Thurs., Fri. 9 A.M.-9 P.M.
Tues., Wed., Sat. 9 A.M.-6 P.M.
INSTALLATION ARRANGED



POLITICAL ADVERTISEMENT

POLITICAL ADVERTISEMENT

Nothing Is Free

In Today's Economy Every Existing
State Program Must Be Evaluated
To Answer The Following Questions:

1. Is It Needed?
2. Is It Effective?
3. Is It Efficient?

"In planning new or evaluating old programs - no matter how admirable - make no mistake about it. You pay the bill. As your State Representative, I will find out what you want, need, and can afford."

ELECT
Democrat
JIM SHEETS
State Representative
Fourth Norfolk District

Special Election
Tuesday, December 16

Comm. to Elect Jim Sheets
Ron Kaufman, Chairman
7 Payson Street, Quincy

# Raiders Take On Woburn In Super Bowl

North Quincy's football team [9-1 and Suburban League co-champion] will face Woburn [10-0 and Middlesex League titlist] in the Division One Super Bowl Saturday at 1 p.m. at Boston College's Alumni Stadium.

North, beaten only by Brockton, finished as the top team in Division One, followed closely by Woburn.

The Raiders: strong defense will be severely tested as the Tanners are among the top scoring teams in Eastern Mass. They scored 347 points while holding the opposition to 42. They had six shutouts as they defeated Framingham South, 26-0; Reading, 39-0; Stoneham, 35-8; Lexington, 41-14; Melrose, 47-0; Wakefield, 26-14; Watertown, 33-0; Burlington, 14-6; Belmont, 47-0, and Winchester, 39-0.

North Quincy scored 189 points to 47 for the opposition and shut out three teams. Five teams scored only one touchdown and Waltham was the only team to score two touchdowns.

The Raiders defeated Milton, 27-0; Malden, 25-6; Everett, 25-6; Weymouth North, 30-7; Newton North, 28-0; Brookline, 9-6; Waltham, 17-14; Weymouth South, 13-0, and Quincy, 15-8.

## Tie Breakers Help Raiders

North Quincy may not have finished first in Division One and made the Super Bowl without the tie-breaker instituted a year ago.

The Raiders were three for three in overtime games, defeating Brookline, 9-6, and Waltham, 17-14, on Ed McElaney field goals, and Quincy on Thanksgiving, 15-8.

## Ferris, Noonan Most Disappointed

The two most disappointed players on Thanksgiving Day had to be Co-Capt. Paul Ferris of Quincy and Dan Noonan of North, both seniors.

Both were sidelined with injuries and had to miss their last crack at their cross-town rivals. Noonan will undergo knee surgery and Ferris was out of action with a leg injury suffered in the Newton game the week before.

## Burke's Coaching Win 30 Years After Star Role

Dave Burke's first win over Quincy as a coach came exactly 30 years after he gave the Raiders a 6-0 win in 1945.

Dave recovered the game's opening kickoff in the Quincy end zone for the only touchdown on a day very similar to last week. He also led North to a win in 1944 when his pass to Paul Clem set up the only touchdown in a 7-0 win.

NEWSCARRIERS WANTED
Here's a chance to earn extra money by building a Quincy Sun home delivery route.
Telephone: 471-3100

*In The Mud Bowl*

# It Was A Closer Game Than The Statistics

By TOM SULLIVAN

Statistically it had to be one of the most one-sided games in the long series.

But in the sea of mud at Veterans Memorial Stadium last Thursday morning, the 43rd football meeting between Quincy and North Quincy High schools was the spirited, bruising game that has become the trademark when the cross-town rivals meet.

To look at the figures, one would figure North won the game by three or four touchdowns. The Raiders gained a net of 195 yards rushing to just 36 for Quincy. North clicked off 17 first downs to Quincy's three [none in the second half]. Due to the atrocious conditions, neither team went to the air much but North picked up 36 yards on three for 10 and Quincy had just 16 on one for four. North ran off 79 plays to just 36 for Quincy.

But Quincy, thanks to one of several North turnovers in the first half, had an 8-0 lead until midway in the third period and, for the third time this fall, the Raiders had to go into the overtime "tie-breaker" to pull out a 15-8 win, tie for the Suburban League championship with Brookline and finish first in Division One in Eastern Massachusetts to qualify for next Saturday's Super Bowl game at Boston College.

"It was too bad we had to play in weather like this," said a happy Dave Burke, who piloted the Raiders to a 9-1 record in his first year as North coach. "Both teams deserve a lot of credit, playing on a day like this. Quincy was as good a team as we faced all year and I know how Hank [Conroy] feels. He had a frustrating season but he can be proud of the way his boys played today.

"I just can't say enough for our players and coaches. A key to our success was the way everyone got along together. The fact all of North Quincy's coaches stayed on when I replaced Ralph Frazier made things a lot easier for me. They knew the boys and we all worked together beautifully.

"I would like to pay tribute to the coaches, Tom Fitzgerald, Dick Meyer, Ken McPhee and Ted Sadowski, and also to my co-captains, Brian Doherty, Frank Strazzula, Jack Hatfield and Matty Constantino, for the way they all cooperated with me.

"I coached at Quincy for the past 11 years and know most of their players. I take my hat off to them today, they played a tremendous game."

Doherty, who had been sidelined for one game and carried only five times in another, had a great second half and gained 126 yards on the day, giving him 828 yards for the season. Mike Adams also ran well, picking up 59 yards, while Matty Constantino did some outstanding blocking and quarterback Mike Holleran handled the wet ball extremely well. He led North on an 82-yard touchdown drive in 16 plays in the third period with Doherty, who scored both touchdowns, carrying 11 times.

Conroy was naturally dejected after the heartbreaking loss.

"It was the same old story, the defense played its heart out but we couldn't get an attack going," he said. "All season long it has been the same. In our last five games in particular I'd put our defense up against anyone's, but you can't expect to win without moving the ball. I'm especially sorry for our seniors. Everyone played a fine game, but we lost to a good team and we all wish them luck in the Super Bowl. I'm very proud of all my players, they never gave up and put out 100 percent at all times."

Paul Vespaziani, Quincy's leading runner all season, ran well but the Presidents were shackled by a strong North defense. Quarterback Mark Buchanan, Paul Ramponi and Tony Cedrone all gave 100 percent but couldn't do much against the Raiders.

Conroy, like Burke, praised his assistant coaches, John Bogan, Mark Conroy, John Skladany and Pete Chella, and his co-captains, Paul Ferris and Vespaziani.

It would be unfair to single out anyone on either the offensive or defensive teams, as every player on the field gave his all.

On the North offensive line it was Cooper Jordan, Paul Santoro, Rich Marre, Bruce Hall, Marty Mulvey, Mike Nee, Harry Knudsen and Mike Kelley.

On defense it was Peter Hemphill, Alf McHugh, John Ryan, Jim Cooney, Rich Kennedy, John Collins, Frank Strazzula, John McKenna, John Desmond, Paul McGuiggan, Ed McElaney and Hatfield.

And on the Quincy offensive line it was John Riggs. Steve Infascelli, Steve Coleman, Bob Nolan, Jim Constas, Steve Sylva, Bob Varrasso, Kevin Donovan, Russ Affsa and Wayne Gardner.

And on defense, which did such a great job all year, it was Frank McNeill, Rich Hocking, Larry Calley, Bill Popsie, Sal Coscia, Tommy Spadorcia, Riggs, Mike Carloni, Pat Gibbons, Tony DiRocco and Frankie Guest.

In the first half North turned the ball over three times on fumbles. Quincy also had two pass interceptions but on one the Presidents were called for pass interference, giving North a first down. Another Quincy interception in the second half was voided by a penalty.

It was a bad pass from center on a punting situation which set up the Quincy touchdown early in the second period.

The game featured some excellent punting by North's McElaney, a junior, and Sophomore Lenny Picot of Quincy.

North had the first crack in overtime from the 10 and Doherty scored on fourth down and two. Quincy fumbled on the first play and North recovered, putting the Raiders in the Super Bowl.

"I just wish we had held the ball and had our four cracks at them," Conroy said.

## WJDA To Broadcast Game

WJDA will broadcast the North Quincy-Woburn Super Bowl game from Boston College Alumni Stadium, Saturday.

Charlie Ross will do the play-by-play and Roy Lind the color.

The coverage will start at 12:50 p.m. with a pre-game warmup. Game time is 1 p.m.

Save Gas and Money ... shop locally.

1976 Auto Insurance??

Sure.....

New Applications And 1976

Renewals Are Now Being

Accepted

At

Doran & Horrigan

19 Billings Road, North Quincy

328-0100

Get Out Of The Kitchen

Learn to Play

TENNIS
at The
BOSTON HARBOR MARINA TENNIS CLUB

Special Clinics
For Women
Weekdays 7-5 $3.
Per Lesson on groups of 8 or less
Weekends $4 per lesson groups of 8 or less
4 Professionals Available
542 E. Squantum St., Quincy
Call 328-6040

THE PRICE IS UP
SELL NOW
SCRAP
Copper, Brass, Cast Iron and Steel
PDM
The Name in Scrap on The South Shore
175 Intervale St., Quincy
Formerly Haynes Scrap Yard
472-9251

# THE GAME Was Just THAT!!

WE DID IT! -- North's Rich Marre [63] and Matty Constantino [38] echo the referee's touchdown signal after the Raiders pushed over a score. Mike Holleran [17] of North also demonstrates pleasure but it was a bitter pill for Quincy's Tommy Spadorcia [65].

MOMENT OF VICTORY -- Bedlam takes over Veterans Memorial Stadium seconds after North Quincy scored the winning touchdown that put the Raiders into the Eastern Mass schoolboy Super Bowl.

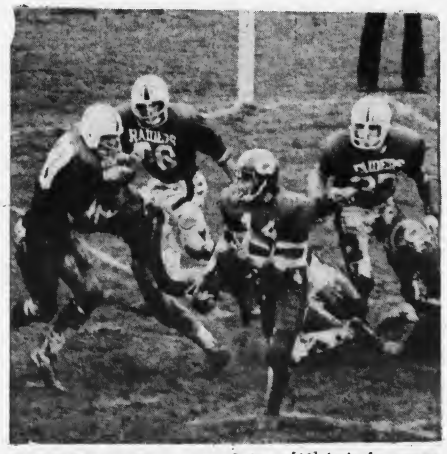

TOUCHDOWN QUINCY! -- Tony Cedrone [44] looks for running room around left and as North's Cooper Jordan [80] tries to disengage from a Quincy blocker. Cedrone found what he was looking for and Quincy got its only touchdown.

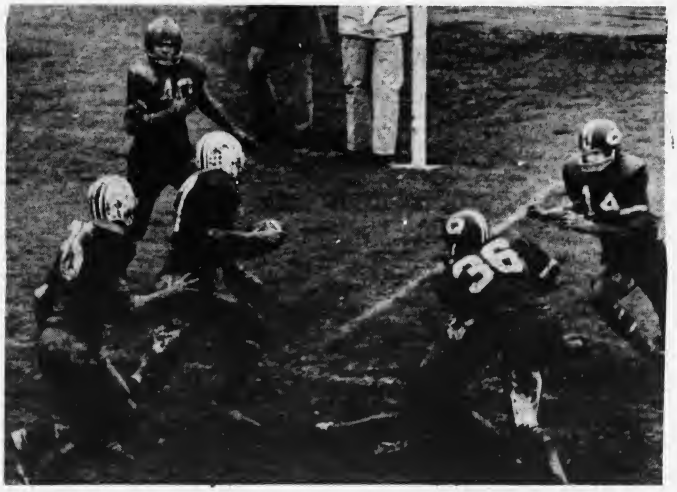

RUN TO DAYLIGHT -- North's Mike Holleran [17] sights the promised land of the end zone behind a key block by an unidentified Raider and scores the points that lifted North into an 8-8 tie in the third period.

[Quincy Sun Photos by Steve Liss]

## Village Wins 2 In Mite House Action

Village Food came up with a pair of wins in the Mite House League.

The Villagers beat Lydon-Russell, 6-0, with George Hartford getting two goals and Bob Salton, Bill Ward, Bill Connelly and Paul Lally one each.

A. J. Puglese had two assists and Pat Feeney, Greg McGlame, Connelly and Salton one each.

Puglese, Feeney and Connelly scored the goals in a 3-1 win over Barry's Deli. Billy McArdle assisted twice.

Mark Simonelli scored for Barry's, assisted by Jim Martin and John Maloney.

Barry's retrieved a bit of prestige by beating Balducci's, 4-3, as Martin had a pair of goals and an assist and Pat Harrington and Mark Simonelli each had a goal and an assist.

John Maloney also drew an assist.

The Balducci goals came off the sticks of Dave Tapper, Pat Shea and Brian Shaw, with assists to Shea, Shaw and Steve Kelly.

Balducci's turned around and tripped Lydon-Russell, 3-2, with two goals by Kelly and a single from Matthew Gorman taking scoring honors.

Tapper and Eddie O'Brien assisted.

The Lydon-Russell goals were by Mark Loughman and Chris Doyle, assisted by Dave McArthur.

## Pee Wee B's Win

The Pee Wee B team defeated Braintree on goals by Keith Blaney, Mike Hussey and Bobby Bolster and assists for Steve Kraunelis, Bolster, Dennis Furtado and Blaney. John Herold and Tom Corliss were outstanding in goal.

● *Little Loop*

## Montclair Moves Into Top Spot

Montclair Men's Club, the hottest team in the Quincy Bowling Little Loop, racked up four points Saturday to take over first place from the falterin Bryan Post.

Montclair has won 15 of its last 16 strings.

The standings: 1. Montclair, 19-5 [total pinfall of 7,562]; 2. Bryan Post, 17-7 [7,694]; 3. Atlantic Fuel, 15-9 [7,571]; 4. Granite Lodge, 15-9 [7,554]; 5. McIntyre Club, 15-9 [7,526]; 6. Local 513, 13-11 [7,473]; 7. Quincy Elks, 12-12 [7,422]; 8. Morrissey Club, 11-13 [7,602]; 9. Wollaston Bowladrome, 10-14 [7,624]; 10. Burke Club, 10-14 [7,228]; 11. Brett Club, 10-14 [7,221]; 12. Hennessey Plumbing, 9-15 [7,460]; 13. Davis Club, 9-15 [7,344]; 14. Hutchinson Oil, 6-18 [7,456].

Capt. Mike Regan of Granite Lodge has high average of 108.6, followed by Brian and Peter O'Toole [each 105.13], Peter Martin [102.4], Joe Piazza [98.9], Joe Godas [98.4], Paul Anastas [97.8], Dick Hallberg [95.4], Dick Carr [94.8], Steve Silva [93.9].

Morrissey Club rolled both the weekly high three [1,335] and single [493], while Paul O'Toole of Bryan Post had the individual high three [364] and Brian O'Toole, who rolls for Burke Club had individual high single [135].

The O'Toole brothers, incidentally, have a 12-year-old sister, Maureen, who averages 95 with the Koch Club and will be looking for her second win on Channel 7's Candlepin Champs show Saturday at 2 p.m.

The Little Loop still has openings for five more bowlers in the Boys, 11 through 15 class. Interested youngsters should report Saturday at 9 a.m.

## Sprague's Pot Shot Wins For Hot Shots

Rick Sprague's 15-foot turn around jumper at the gun gave Palmer Hotshots of Quincy a 91-89 victory over the Easton Huskies Sunday as they opened defense of the Taro Cup.

Ron Bradley, former Eastern Nazarene star, led the Hotshots with 24 points, a dozen rebounds and seven assists.

The Hotshots dominated the boards as John Osgood collected 17 rebounds, Bob Pike 16 and Tom Garwood 12.

Palmer will play the first home game of the Cranberry League schedule Saturday [Dec. 6] at 2:15 p.m. against New Bedford in the Salvation Army gym.

● *Memorable Sports Moments*

## Quincy's 1916 Team 8-1 With Jimmy LeCain At Quarterback

By TOM HENSHAW

The magnitude of the triumph was such that the local newspaper found it necessary to fall back on the Bible to caution the victors:

"Don't get overconfident over your win, High School, for 'pride goeth before a fall.' "

The win was Quincy's 18-0 victory over Beverly on Sept. 30, 1916, one that touched off what was for many years Quincy's finest football season.

The Presidents, or rather the Red and Blue as they were then known for their colors, finished with eight wins and one loss under the coaching of assistant headmaster Frank L. Mansur.

The victory over Beverly was particularly significant since the North Shore eleven had been unbeaten the year before and even played a post season "bowl" game in Chicago.

The Quincy team that knocked off the Essex County champs lined up like this:

Ends, Lakin, Jenkins, McGerigle; tackles, Walker, Peterson; guards, Higgins, MacNamara, Winslow; center, Costello; backs, LeCain, Nixon, Gilliat, Mullen, Morris, O'Brien, Beaton.

Jenkins, Nixon and Gilliat scored the touchdowns that defeated Beverly but the game was dominated by the quarterbacking of Jimmy LeCain.

LeCain, who died only last January in Florida, went on to star at Tufts and returned to Quincy to coach the football and basketball teams in the 1920's and 1930's.

The season's prospects were further enhanced the following week in the first home game at Merrymount Oval, now site of the Veterans Memorial Stadium, when Quincy beat Chelsea, 20-0.

The only cloud on the horizon was Weymouth, which was due to entertain Quincy on Friday, Oct. 13, at Clapp Memorial Field in East Weymouth.

How good was Weymouth?

Well, in the second game of the season, the Maroons beat Braintree so badly [51-0] that the latter called off the rest of its season.

Weymouth, which finished undefeated and went on to a post season game against Fitchburg, handed Quincy its only defeat of the year, 19-6.

Indications are that the game caused considerable hard feelings among the athletes for, 10 days later when Weymouth pummelled Brockton, 40-0, the local correspondent noted churlishly:

"Brockton High followers and team are unlike the Quincy High in so far as they make no excuse but readily admit the best team won."

The Weymouth game was the opener of the season for the South Shore League, which included Quincy, Weymouth, Brockton, Rockland and Milton.

The following Friday at Merrymount Oval, Quincy did in Rockland, 54-0, with LeCain scoring three touchdowns.

Curiously, the game refereee was Bert Woodlock, schoolboy sports editor of the Boston Globe, and the umpire was Walter Grannin of the Boston Post.

Bill Mullin's 23-yard field goal provided the margin in a 3-0 victory over Wellesley and Milton was beaten, 14-0, to set the stage for the contest with arch-rival Brockton.

Henry O'Brien ran 30 yards for the only touchdown in the second period as Quincy won, 6-0, and in the final period, Higgins tackled Brockton's Van Ryper in an open field as the latter was running 90 yards for an apparent touchdown.

In an unprecedented incident in the last quarter, Referee O'Loughlin of Harvard "ordered LeCain out of the game but gave the young man a hearing at the request of Capt. MacNamara and then withdrew his ruling."

The season's finale was little more than a scrimmage as Quincy romped over East Boston, 44-0.

Quincy, reported the local newspaper, "went through the territory of the visitors like a traveling salesman in a new field with a good seller."

O'Brien ran 50 and 60 yards for two of his three touchdowns and Jenkins and Nixon each sped 50 yards for two more scores.

When the game was over, the 28 members of the Quincy squad repaired to the Wardwell Theater for a special football night.

The highlight of the evening was when assistant coach Harry W. French, head of the school's commercial department, showed slides of snapshots he had made of the team during the season.

It was Coach Mansur's last and best season at the Quincy helm. He went on to teaching posts in North Attleboro and Walpole and superintendent of schools in Swampscott. He died four years ago in Marblehead at the age of 81.

## Lincoln-Hancock PTO Plans Family Sports Night

The Lincoln-Hancock Community School PTO will sponsor a Family Sports Night Dec. 8, at the school gymnasium at 6 p.m.

Events will include a gymnastic presentation, tug of war, wrestling demonstration, and basketball and volleyball games between the parents and the staff. The Mothers' Club will serve refreshments.

All parents of the school are welcome. It is requested that all children be accompanied by an adult and appropriate gym footwear be worn.

## Junior B's Romp To 8th Straight

Quincy's high flying Junior B team romped over Weymouth, 15-4, Sunday in a league game to run its record to a perfect 8-0-0.

In its previous game the B team defeated Marshfield Kodiaks, 7-4, with Kevin Jago having two goals and Andy Colleran, Al Lancione, John Ryan, Ken Graham and Mark Hurley one each. Mark McGilvary and Jim Fatseas played well in goal.


Let Us . . . . . .
'Mind Your Business'
Call
Doran & Horrigan Insurance & Real Estate
19 Billings Road, N. Quincy
328-0100

Memorable PIZZA & SUBS
The Balducci WAY
35 BILLINGS ROAD
NORTH QUINCY 328-9842

CAR WASH
$1.75

TRY OUR CUSTOM EXTERIOR CAR WASH
Automatic White Wall Machine
Drying By Machine And Man Power
We know we give the best custom exterior Car Wash Available
We Guarantee The Finest Wash Available
Econo Car Wash
459 Southern Artery
(opposite the Quincy Police Station)

● *Bantam House*

# Burgin, Sun Win 2 Each, Doran Defeats Johnson

Burgin Platner scored two impressive victories in Bantam House League play.

The insurance men blanked Bersani's, 5-0, and walloped Noonan, 7-1.

Goalie Bob Tierney applied the whitewash to Bersani's while Mike Panico and Brian Crosby were scoring two goals each and Brian Ofria one.

Steve Coleman and Panico had a pair of assists each and Jim Sayers, John Sayers, Cosby and Frank O'Connor one apiece.

Six different skaters figured in the scoring for the win over Noonan.

Mike McSweeney got the double while Panico, Cosby, Fran Straughn, Jim Sayers and John Sayers each had one.

Assists went to Steve Shoemaker, Jim Sayers, Cosby, Coleman and O'Connor.

Quincy Sun chalked up two victories and a tie.

The Sun beat Trucks of Quincy, 4-1, on goals by Jay Collins, Steve Whittemore, Chuck Hogan and Paul Dunphy. Mike Whalen, Dunphy and Whittemore had assists.

Ed Marella scored for Trucks.

The Sun whipped Bersani's 6-2, with Paul McConville getting two of the goals and Bill Joyce, Mike Peterson, Jim Crossen and Whittemore the others.

John Hernon had two assists, and Dunphy, McConville, Joyce and Bill Doran one each.

Bersani's goals came from Jim McGregor and Mike Abboud, assisted by Russ DiPietro and Steve McGregor.

Crossen and Peterson were the Sun scorers in a 2-2 tie with Johnson Motor Parts. McConville and Hernon assisted.

Dick Chennette scored both Johnson goals, assisted by Joe Craig and Pete Golden.

Bersani's recovered from the beatings by Burgin Platner and the Sun by whipping Baskin Robbins, 4-2, with Jim Meehan getting two goals.

Kevin Gallo and Jim McGregor each had scores with Joe Mulkern drawing two assists and Gallo, Meehan and Steve McGregor one apiece.

Dick Reinhardt had a goal and an assist for Baskin Robbins, Dick Newcombe had a goal and Steve Healy and Bill Clifford assists.

Trucks of Quincy turned on the power to trounce Doran & Horrigan soundly, 9-2, as Brian Duane went on a scoring spree with three goals and two assists.

Chris Lamphere had two goals and an assist, Paul Reardon a goal and an assist, Ed DiTullio a goal and an assist, John Keaney and Ed Marella goals, and Bob Collins and Mark Andrews assists.

Allen Doncaster and Ed Powers scored for Doran, assisted by John Mahoney and Bob Pitts.

Agusto Gonzales, with a goal and two assists, led Doran & Horrigan to a 4-2 win over Johnson Motor Parts.

Other Doran scorers were Dan Kenney, a goal and an assist, Doncaster, a goal, Bob Monahan, a goal, and Ed Powers, an assist.

Richard Chennette had a goal and an assist for Johnson and Joe Craig had a goal.

● *Midget House*

# Suburban Wins, Ties

Only Suburban, with a win and a tie, escaped unscathed in Midget House League play.

Pat Cummings, Brian Marks, Don Carll and Mike Sullivan scored the goals in a 4-1 win over Cox Rambler.

John Yaxter had two assists and Dan Boti, Sullivan, Cummings and Carll one each.

Jim O'Brien, assisted by Ed Murphy, had the Cox goal.

John Yaxter's two goals provided Suburban with a 2-2 tie with Abbott. Gene Greenan and Bob McCarthy assisted.

Mike Lydon and Dave Abbott scored for Abbott's with John Murphy assisting.

Cox Rambler beat Batchelor's, 6-4, as Mike Soldano had two goals.

Steve Hales, Ray Popsic, Jim Kelley and Mike Wilson had the other goals with assists going to Ed Laracy [2], Mike Wilson [2], Pete Prasinos [2], Kevin Garrity, Mike Dunford and Rick McArter.

Batchelor's triumphed over Abbott's, 8-2, with Mike Gallagher, Al Whitman and Bud Murphy getting two each.

Dan Higgins and Paul Murphy also had goals with assists credited to Palmer [3], Whitman [2], Tom Bamberry and John Cotter.

Kevin Whalen and Pat Clifford had the Abbott's goals, assisted by Mark Landry.

## Moore's Hat Trick Leads Midget B's, 6-1

Jim Moore's three-goal hat trick showed the way for the Quincy Midget B team in a 6-1 victory over Canton at Charles River.

Mike Storer had a goal and three assists, Mark Kelly a goal and an assist and John Kelly a goal for Quincy.

Pat Bamberry had two assists, and Tom Keolseh, Tom Shea and Steve Ryan one each.

Outstanding game citations went to Brian Jolly, Mike Van Tassell, Mike Colon, Tom Shea, Mike Bondarick and Mike Barry. Kevin Cotter and Jim Deitsch shone in the goal.

## Bantam B's Bow

The Bantam B team lost to Braintree, 5-3, with Bobby Currier, Chickie Milford and Ken Halloran scoring the goals and Danny Sullivan, Tommy Gerry and Mike Walsh having assists.

● *Pee Wee House*

# McInnis, Teachers, Ryan Rack Up 2

McInnis Construction, Quincy Teachers and the Ryan Club rang the bell for two victories each in the Pee Wee House League.

McInnis trampled UCT, 9-2, as Steve Burns had two goals and three assists, and Pat Doherty had two goals and two assists.

The other McInnis goals were scored by Bill Thomas, Matt Kenney, John Kenney, Pete Palmer and Glenn Collins with assists to Brian Mock, Kevin Mock, Kenney [2], McInnis and Brian Donovan.

Burns, Donovan and John Kenney provided the McInnis goals in a 3-1 win over Wollaston Theater. Donovan also had an assist.

Tony Chiocchio had the lone Wollaston goal, assisted by Greg Freeman.

Quincy Teachers also beat Wollaston, 6-4, with Kevin Coyman getting two goals and Paul Reinhardt, Mark Sayers, Jay Princiotto and Don Reidy one each.

Mike Ferreira had three assists, Coyman and Pat Greenan two apiece, and Steve Pecevich, Reidy, Sayers and Princiotto one each.

Wollaston got two goals off the stick of Steve DeLuca and one each from Todd Leslie and Tony Chiocchio.

Assists went to Mike Chiocchio, Scott Freeman, Paul Leonard, Ed Campbell, Walter Phipps and Leslie.

It was Teachers 8, Keohanes 3 with the Teachers' scoring parcelled out like this:

Reidy 2-2, Coyman 1-3, Princiotto 2-0, Mike Ferreira 1-0, Frank McGinn 1-0, Reinhardt 0-2, Dick Comeau 0-1.

Tom Hennessey had a goal and two assists for Keohanes, Bob Ready a goal and an assist and Jim Ferrera a goal.

Ryan Club edged Keohanes, 4-3, on goals by Bob Welch, Steve Baylis, Tim Ryan and Joe Melia, assisted by Bryan Flynn.

Phil Phillips had two for Keohanes and Ready had a singleton. Assists went to Andy Pope, Mark Reilly and Tim Back.

Ryan Club also triumphed over Harold Club 4-1, with Tim Ryan getting a pair and Fran McCormack and Bobby Kelley one each.

Kelley had two assists and Baylis, McCormack and Ted Walsh one apiece.

Brian Murphy, assisted by Brian Sullivan, had the only goal for Harold Club.

Harold Club proceeded to shut out Stevens Appliance Repair, 8-0, led by Kevin McSweeney's three goal hat trick.

The other goals came from Murphy, Barry Dooley, Bud Morroco and Darryl Connolly. Sullivan had three assists, Mike Cavanaugh two, John Sweet two and Dooley, Connolly and Morroco one each.

Stevens also was blanked by Toland Club, 3-0, with John Toland, Tom Richards and Fred Caldwell getting the goals with assists by Tim Joy, Richards and Flanagan.

Ed Page had a pair for Toland in a 3-3 tie with Morrisette Post. Joe Conlon had a goal and an assist and Fred Caldwell an assist.

Joe Carroll, Frank Maloney and Bill Roche had Morrisette goals, assisted by Jim Roche, Billy Gray, Jim Doyle, Bud Marr, Willy Gallagher and Brian Reardon.

Morrisette also whipped UCT, 5-1, with Maloney and Doyle getting two goals each and Jim Roche a single.

Doyle had three assists, Dave Curtis two, Carroll, Joe Toomey, Maloney, and Marr one apiece.


**SKATING UNLIMITED**

**12 HOURS ONLY $15**

December 22, 23, 24, 26, 29, 30, and 31 and Jan. 2

Figure Skating 8 A.M. to 10 A.M.

or

Public Skating 10 A.M. to Noon

or

Shinney Hockey Noon to 2 P.M.

**Boston Harbor Marina**

542 E. Squantum St. 328-7040

*Things To Do . . .*

The Razer's Edge — Sebring Certified

24 Brook St. Wollaston

Call "472-9231" For Your Appointment

**RENT A NEW CAR**

FREE NATIONWIDE RESERVATIONS

WE RENT FORDS AND OTHER FINE CARS
FREE OUT-OF-TOWN RESERVATIONS — 800-874-5000
(no charge to calling party)

ECONO-CAR A SERVICE OF WESTINGHOUSE

$8.00 24 hrs. Plus .08 per mile

$21 WEEKEND Plus .08 per mile

FRIDAY-MONDAY 9 a.m.

Car Stolen or Damaged?
Call Us!
Check with your insurance agent for Theft or Loss of Use Coverage.
Our rates may allow you to Rent a car at Special Low Rates

'You get a clean car with every rental'

Econo Car Rental

[we're the ones that cost less]

459 Southern Artery Quincy
[at Quincy Minit Car Wash]

Hrs 8 5 Mon., Sat. 1 Sunday

479 4098

*Christmas at NICK'S*

NICOLA IS NOT ST. NICK BUT HE WILL PLAY SANTA

ANY 1975 FIAT PURCHASED BEFORE DEC. 25th

HE WILL PAY YOUR 5% SALES TAX

ST. NICOLA

LOWEST PRICES IN TOWN

COME EARLY FOR BEST SELECTIONS

**NICK'S FOREIGN CAR SALES, INC.**

94 Franklin St., Quincy, Mass. Tel. 472-2595

## Team Quincy Wins, 3-1

Lauri Barba, Karen Cullen and Maureen Worley scored third period goals to give Team Quincy a 3-1 victory over Bob Charles Transportation Co. in girls hockey league action at Quincy Youth Arena.

Jean Crossen, Sue Gallery and Cullen assisted on the scores that kept Team Quincy in first place.

Nancy Ball gave Charles a short-lived 1-0 lead in the second period, assisted by Lauren Apollo.

Red Barons edged out Squantum 2-1 on goals by Debbie Mosher and Kristin O'Gara, with an assist to Susan Rathgeb.

Lauren Apollo got the lone Squantum score, assisted by Laura Light.


Clan MacGregor #5 O.S.C.

Notice Of By-Laws Change

Called Meeting

*All members of Clan MacGregor No. 5, Order of Scottish Clans are called to attend the next regular meeting on Monday, December 8 at 8:00 P.M. in the Social Hall of the Quincy Point Congregational Church, 444 Washington Street, Quincy. Changes in the By-Laws will be acted upon.*

Keith E. Johnston, Chief
George P. Stephen, Secretary

SEND A GIFT SUBSCRIPTION

OF

THE QUINCY SUN

A Year Round Christmas Present

We have a special gift card we will send to your relative or friend for a real hometown Christmas Gift.

A YEAR'S SUBSCRIPTION TO

The Quincy Sun

*Only $4*

Offer Good Until Dec. 20th

( $5 Out Of State )

Telephone 471-3100

1372 Hancock St., Quincy, Mass. 02169

To:
Name _____
Address _____
From:
Name _____
Address _____
Your Message _____


● *Squirt House*

## McGinn, Drury Win Pair

McGinn Shell and the Drury Club continued to dominate the Squirt House League, each with a pair of victories.

McGinn walloped McCann Steel, 8-2, with Dennis Crike getting four goals, and thumped Dee Dees 4-1, with Mike Chennette racking up a pair.

Ed Boyle had two goals in the McCann game with Bobby Foreman and Chennette getting one each.

Foreman had three assists, Boyle two and Croke and Doug Concannon one each.

Kevin O'Brien and Mark Lamie had the McCann goals, assisted by Mike Lomanno and Greg Keefe.

Concannon had three assists for McGinn in the game with Dee Dees while Paul Egan had a goal and two assists, Foreman two assists, Boyle a goal and Croke an assist.

Bill Marston scored for Dee Dees.

Drury Club overwhelmed Feeney's Devils, 6-1, as Timmy McGrath whipped in four goals; and edged Foley Chrysler-Plymouth, 4-2, with Tim Barry scoring twice.

Barry and Sean Loughman assisted twice in the game with Feeney's while Kevin Jennette and Sean Aruda had goals and Tommy Boussy and John O'Connor single assists.

John Krantz was assisted by Bebe Castilla and Bill Galvin in scoring the lone goal for the Devils.

The Drury victory over Foley featured goals by Aruda and Bob Drury and assists by Loughman and Boussy.

Mike Riley had both Foley goals, assisted twice by John Burm and once by John DiPietro.

McSweeney overpowered Dee Dees, 8-0, with Jim McSweeney getting three goals and Bill O'Brien two.

McSweeney also had two assists and O'Brien one.

The rest of the scoring was handled by Rich Marnell, Bill Heeney, and Brian Carney, one goal each; and Joey Engrassia, two assists, and Jeff Murphy and Rich Cicchese, one each.

Marnell had a pair of goals in McSweeney's 3-3 tie with McCann Steel.

O'Brien had a goal and an assist and Engrassia two assists.

John Comeau had two scores for McCann, with Lamie getting one. Mark McManus had two assists and Keefe one.

Hannon Tire blanked Foley Chrysler-Plymouth, 6-0, as Frank Griffin had three goals for the winners and Jonathan Beniers, Dave Edgren and Paul Halloran one each.

Assists went to Mike Flynn (2), Steve Golden, John Burke, Gary Caruso, Gerry Guarnotte, Glenn Whelan, Halloran and Beniers.

Feeney's Devils turned on Hannon Tire, 5-3, with Bebe Castilla getting two goals.

For Feeney's John Krantz had a goal and two assists, Bob Livingstone a goal and an assist, Brian Provenzano a goal and Mark Chambers an assist.

Hannon goals came from Steve Dennelsbeck, Frank Griffin and Chris Hurley. Hurley also had an assist.

● *St. Ann's Hockey*

## Blackwood, Crestview Pace

Blackwood and Crestview continued to pace each other at the top of the St. Ann's Bantam League with matching victories.

Blackwood trounced North Quincy K. of C. 6-2, on three goals by Rick Collins, two by Karl Olson and one by Dan Rowley, with assists to Nee, Marella, Bent, Rowley and Newton.

Jim Roche and Chris Clark scored for the K. of C. assisted by Jack Cronin, Dennis Rush and Joe McKenna.

Crestview pounded Lydon-Russell, 7-4, with Mike DeAngelo and Jim Keller getting two goals apiece.

Brian Newton, John Page and Greg Kelly also had goals with assists credited to Kevin Kelly, Bergstrom and Capone.

Gary Trenholm, Paul O'Sullivan, Tom McFarland and John Gravina did the scoring for Lydon-Russell, assisted by Mark O'Sullivan, Paul O'Sullivan and Milano.

Blackwood leads Crestview by a point.

Bob Sullivan, with a pair of goals, and Ed Novack, with a single, provided the margin as Bike-n-Blade dropped Plaza Olds, 3-1.

Tom Burke got the Plaza goal, assisted by Rick Carroll.

In the Pee Wee Division, Dairy Queen bested Razors Edge, 3-1, as Steve Nazzaro got all the goals for the winners with one assist by John Downing.

Neil Geagle scored for Razors Edge, assisted by Mike Bridgeman.

## Kane Sparks Mite A's Over Southie

Bobby Kane scored three goals and assisted on three others as the Quincy Mite A team walloped South Boston, 9-5, last week.

In an earlier contest, the Mites trounced Holbrook, 8-3, to run their record to 13 wins and two losses.

Marc Basch had two goals and an assist, Jim Milano had a goal and two assists and Sean Barry a goal and an assist against South Boston.

Other scorers were Kevin Zanardelli and Ted Hohmann, each a goal, and John Reinhardt, Marc Abboud, Robby Reidy and Richard Horrigan, an assist apiece.

Horrigan and Milano each had two goals and an assist in the Holbrook game with Kane, Barry and Basch getting a goal and an assist apiece.

Hohmann had a goal, Peter Furtado two assists and Abboud an assist.


Eyeglass Prescriptions Filled - Lenses Duplicated
Over 1000 Frames on Display - Photogray & Tints
HEARING AIDS - Complete Service
*Authorized Zenith Dealer*
ALL WORK GUARANTEED
J.B. OPTICAL & HEARING AID, CTR. INC.
1361A HANCOCK ST., QUINCY SQUARE
Tel: 773-3505 773-4174

AUTO GLASS
Expert Installation
REPLACED PROMPTLY
Use our Pickup & Delivery and Mobile Service.
WE PROCESS YOUR INSURANCE CLAIM
BankAmericard Master Charge
QUINCY SETTLES MARSHFIELD
GLASS
195 Washington St. Route 139
Tel: 479-4400 Tel: 834-6583

NOTICE

1976 AUTO INSURANCE

If You Received A Letter Of Non-Renewal For Your 1976 Auto Insurance-

FEAR NOT! ! !

WE WILL WRITE YOUR 1976 AUTO INSURANCE AT LOWEST RATES

CALL No money down - 8 months to pay, 1st Payment due Jan. 31, 1976

BROOKFIELD INSURANCE AGENCY

587 Hancock St. (Wollaston)

QUINCY Open Evenings and Saturdays 479-1144


## Pee Wee C's Whitewash Weymouth

The Pee Wee C team blanked Weymouth, 5-0, with Andy Shannon and Joe Lynch in goal.

Richie Stevens, Danny Doyle, Dave Picot, Bill Bradley and Mike Marshall had the goals and Stevens had two assists and Boyle, Picot, Tommy O'Connor, John O'Connell, John Toland and Mike Hussey one each.

The C's were nipped by Randolph, 3-2, with Boyle and Mark Whalen having the goals and O'Connor and Stevens assists.

Earlier the C team had walloped Milton, 8-1, with O'Connor and Marshall having two goals apiece.

The Pee Wee C team blanked Braintree, 3-0, with Dave Picot, Tom O'Connor and Jim Paolucci having the goals. Mike Cullen, Danny Doyle, Bill Bradley and Mark Whalen had assists.

# Suspicious Vo-Tech Fire Under Probe

The Quincy Fire Department and the state Fire Marshall's office are conducting a joint investigation into Monday's two-alarm fire at Quincy Vocational Technical School.

Fire Chief Edward Barry said the probable cause of the fire was incendiary.

Asked if he felt the fire had been set, he replied:

"Yes, I would say so."

Contained to a large basement storage room, the fire sent heavy smoke throughout the building and School Supt. Dr. Lawrence P. Creedon cancelled Monday's classes at the school and at Quincy High School. Students returned Tuesday.

Evacuation of some 1,000 students from the building proceeded smoothly, according to both Barry and Creedon.

The storage room contained lumber used in woodwork classes, printing supplies and paper goods. Chief Barry said damage to a high stack of lumber and some insulation and piping surrounding the lumber inflicted a loss of some $2,000. He added damage to the building itself was "insignificant".

Calling the fire "of suspicious origin", Chief Barry said the investigators will be trying to ascertain who - "be it an adult, a student, anyone" - was in the storage area prior to the fire.

Dr. Creedon explained the storage area where the fire broke out is normally "off-limits" to students. Anyone wanting to draw supplies from the locked storage room must follow a certain procedure of signing out a key to the supply room.

Firefighter Clarence Mitchell fell from the ladder turntable atop an aerial ladder truck and suffered a concussion. He was admitted to Quincy City Hospital and reported in good condition Tuesday.

Two other firefighters were overcome by smoke inhalation battling the blaze which took some 45 minutes to bring under control.

Chief Barry said he expects the investigation to be complete within a week to 10 days.

# Higuera Criticizes Killion As Amer. Party Candidate

Joseph Higuera of 64 Town Hill St., West Quincy, unsuccessful American Party candidate in the special Nov. 16 state representative primary, criticizes Democrat Joseph Killion for accepting vistory on American Party ballots while not accepting the principles of the American Party platform.

Higuera feels the platform goes with the nomination.

Higuera said:

"I think this is the height of political expediency - a complete lack of principles - an example of the kind of political trickery and deceit for personal gain that has been common in Democrat-Republican politics for so long now that the public has lost confidence in most politicians.

The need for a serious and principled "3rd" party, with written positions on the issues, - namely, the American Party, occured partly because of this in the first place."

Responding to Higuera's statements, Killion told The Quincy Sun:

"I was somewhat distressed when I heard of Mr. Higuera's attack upon me. Apparently he nor the people he is spokesperson for want to consider that after a hard campaign, I received well over 1,000 votes in the special primary. I also received several write-in votes on the American Party ballot...but I didn't claim or want an American Party victory or support.

"If elected, I intend to represent the views and concerns of the citizens of the fourth Norfolk District and not the views of a third party or platform. My name is Joe Killion and I am running on my name."

# Women's League To Discuss Financing

The Quincy League of Women Voters will meet Tuesday, Dec. 9, at 7:30 p.m. at the home of Jenny Dworkin, 143 Marlboro St., and Thursday, Dec. 11, at 9:30 a.m. at the Quincy Savings Bank, 1200 Hancock St.

Babysitting and transportation are available.

Members will discuss financing the League and national program planning. For further information, contact membership chairwoman Agnes Cooney, 40 Cushing St., Wollaston [773-5453]. The publis is invited.


'Tis the season to mail early.

Before Dec. 16 for packages, before Dec. 18 for cards.

Space for this ad has been contributed as a public service. Your participation.



Largest Selection On South Shore Of

LANE Sweetheart

CEDAR CHESTS

50 Styles to Choose From: Spanish, Mediterranean, Early American and Contemporary

LAYAWAY NOW For XMAS DELIVERY

LOWEST PRICES $79.95 up

BUDGET TERMS

Teenage Accounts Welcome!

Quincy's Only Authorized Lane Franchised Store

Mon. thru Fri. 'Til 9:00

Sat. 'Til 5:30

Kincaide's Furniture

1609 Hancock St., Quincy



Complete BATHROOM and KITCHEN Remodeling

Specializing In Formica and Ceramic Tile

Ralph J. MAHER Corp.

PLUMBING AND HEATING

471-1785

MASTER LIC. No. 7596

Visit our Showroom

SHEA'S FORMICA CENTER

809 HANCOCK ST.



Political Advertisement Political Advertisement

¼ of the apple

Quincy Has 4 State Representatives

3 ARE MEN . . . AT LEAST 1 SHOULD BE A WOMEN

Elect

MARILYN HANABURY

Full Time Representative

(Independent)

"A Qualified Woman"

- Board of Directors - Churchman's League for Civic Welfare.
- Member Citizens for Participation in Political Action.
- Morality in Media Member.
- South Shore Women's Political Caucus.

SPECIAL FINAL ELECTION

Tuesday, December 16th

Kathleen Hanabury
2 Old Colony Ave.



- YES -

We Can Insure Your Car For 1976

Auto Insurance

Time Payments

Rutstein Insurance

211 Bowdoin St.

Dorchester

Phone 282-4412



Special

LIONEL

NESCO

TV and Model Trains

Electric Train Sets $19.95 and up

423 Hancock St. North Quincy



SAVE - SAVE - SAVE

1975 CHEVROLETS All Models

We're closing out all our '75's -- All 50 of Them

1975 Monza Towne Coupe

$1000 OFF LIST PRICE

Carry's 12 Mo. 12,000 MI. NEW CAR FACTORY WARRANTY

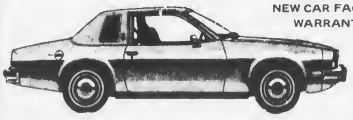

Low Mi. 3800 Factory Executive Driven Car inc. automatic, PWR steering, air conditioning tinted glass, PWR disc brakes, AM/FM stereo radio, vinyl roof, electro clear defogger and many more

1975 DEMO'S At Super Savings

1 Caprice
1 Impala
2 Novas
3 Malibus
1 Camaro LT

PRESIDENT CHEVROLET

540 SOUTHERN ARTERY QUINCY PRESIDENT 3-5050

# TV SPOTLIGHT

By ROBERT J. DONOVAN

## BEST BETS DEC. 4-10

### MOVIES

**Thursday, Dec. 4**

**12:00 - Ch. 56** THE STORY OF LOUIS PASTEUR - A wonderful biographical tribute to the eminent French scientist. Paul Muni stars in an Academy Award-winning performance.
**9 p.m. - Ch. 10** WHITE CHRISTMAS - The music of Irving Berlin and the performances of Bing Crosby, Danny Kaye, Vera-Ellen and Rosemary Clooney make this a holiday classic.
**11:30 - Ch. 7** NIGHT DIGGER - Patricia Neal stars in a gothic thriller about the evil activities that go on in an isolated country mansion.

**Friday, Dec. 5**

**8 p.m. - Ch. 7** TORA! TORA! TORA! - A semi-documentary focusing on the events surrounding the Japanese surprise attack on Pearl Harbor on December 7, 1941. Starring Martin Balsam, Jason Robards, Joseph Cotten and E. G. Marshall.
**8 p.m. - Ch. 56** ICE PALACE - Edna Ferber's sprawling novel about the formation of Alaska as a state makes for an interesting film with some good performances. Richard Burton, Robert Ryan and Carolyn Jones star.
**9 p.m. - Ch. 5** DR. NO - This was the first James Bond screen adventure. Sean Connery stars as the inimitable Mr. Bond, who is thwarting an international crime ring led by the evil genius, Dr. No.

**Saturday, Dec. 6**

**2 p.m. - Ch. 4** GOING MY WAY - Rivalry between an old priest [Barry Fitzgerald] and his new young assistant [Bing Crosby] supplies the plot for one of the most sentimental and delightful films ever made.

**Sunday, Dec. 7**

**5 p.m. - Ch. 38** COVER GIRL - Gene Kelly and Rita Hayworth in the story of a chorus girl who achieves fame and fortune when she becomes a top cover girl. A lavish musical with some excellent Jerome Kern songs and some spectacular dances by Kelly.
**7 p.m. - Ch. 4** WONDERFUL WORLD OF DISNEY - Tonight, the popular Disney feature, "Monkey, Go Home".
**9 p.m. - Ch. 4** HOW TO STEAL A MILLION - Audrey Hepburn and Peter O'Toole in a sophisticated suspense story about the ingenious heist of a valuable piece of sculpture from a Paris museum.

**Monday, Dec. 8**

**8 p.m. - Ch. 56** SUSPICION - Alfred Hitchcock directed this suspenseful film in which Joan Fontain won an Academy Award for her portrayal of a shy English girl who marries a charming gentleman and then suspects him of having plans to murder her.

SALES - SERVICE
AUSTIN
Radio and TV inc.
53 Franklin Street
Quincy 472-4775
Zenith Warranty Service Station

**Tuesday, Dec. 9**

**8 p.m. - Ch. 56** BLACK WIDOW - An aspiring chorus girl trying to break into show business is murdered. Detective George Raft must fit the pieces together. Starring Ginger Rogers, Van Heflin and Gene Tierney.

### SPECIALS

**Thursday, Dec. 4**

**12:30 - Ch. 4** WOMAN '75 - Hostess, Sharon King, and Sargeant Edward J. Lamb, Director of the Crime Prevention Section at the Boston Police Department demonstrate methods for Christmas shoppers to use to protect their money from pickpockets and thieves.

Free Initialing
With Purchase of
Luggage And
Leather Goods
JASON'S MUSIC AND LUGGAGE
1514 HANCOCK ST., QUINCY

**8 p.m. - Ch. 4** GRADY - This is the debut episode of a new series starring Whitman Mayo as Fred Sanford's slow-talking buddy, Grady Wilson, who has now moved from Watts to Santa Monica.
**8:30 - Ch. 4** ACTION 4 - "Industrial Revolution" Host, Gene Pell, looks at some of the mills and factories of the 19th century that still stand in New England.

**Friday, Dec. 5**

**4 p.m. - Ch. 7** THE MERV GRIFFIN SHOW - For this special broadcast, Merv Griffin has no studio audience. Authors, James A. Michener, James Jones, Irwin Shaw and Robert Nathan discuss their lives and their work.
**8 p.m. Ch. 5** THE JULIE ANDREWS CHRISTMAS SHOW - Julie Andrews and her guests, Peggy Lee and Peter Ustinov present a polished hourlong musical-look at Christmas past and present.
**10:30 - Ch. 2** IN PERFORMANCE AT WOLF TRAP - Former stars of the USSR's Kirov Ballet, Valery and Galina Panov immigrated to Israel last year following their much-publicized struggle with Soviet authorities. This broadcast marks their U.S. debut.

**Saturday, Dec. 6**

**5 p.m. - Ch. 7** DANNY KAYE AT THE METROPOLITAN OPERA - While this is another in the series of CBS Festival of Lively Arts for Young People presentations, adults will learn much about The Met under the tutelage of Danny Kaye.

**Sunday, Dec. 7**

**7:30 - Ch. 2** LOWELL THOMAS REMEMBERS: 1941 - Tonight, the Germans invade Yugoslavia and Greece. Hitler orders war, the Bismark sinks, and Japan stages a surprise attack on Pearl Harbor.
**10 p.m. - Ch. 38** MONSANTO NIGHT PRESENTS JOHNNY MATHIS IN THE CANADIAN ROCKIES - Filmed in the scenic Banff National Park in Canada, this 60 minute special features Johnny Mathis in a mixture of musical selections. Guests include Karen Valentine, The Congregation, and rodeo star Larry Mahan.

**Monday, Dec. 8**

**9 a.m. - Ch. 7** THE DINAH SHORE SHOW - Dinah stages a special tribute to Lucille Ball. Joining Lucy and Dinah are Lucy's long -time sidekick, Vivian Vance, her daughter, Lucie Arnaz, and her mother Dee Dee Ball.
**10 p.m. - Ch. 7** THE AGE OF BALLYHOO - Gloria Swanson, movie queen of the 1920's, narrates this American Documents special which looks at the Charleston-mad jazz age.

**Tuesday, Dec. 9**

**4 p.m. - Ch. 4** THE DAY AFTER TOMORROW - In this science fiction treat, a five man crew travels through outer space on a trip that lasts one year in space calculation, but 30 years on earth.
**8:30 - Ch. 7** 'TWAS THE NIGHT BEFORE CHRISTMAS - A touching Christmas special based on the classic Christmas poem of the same title.

Carry In TV
Repair Service
For Domestic and
Imported TVs
NESCO TV 423 Hancock St. North Quincy

**Wednesday, Dec. 10**

**12:30 - Ch. 4** WOMAN '75 - Sharon King finds out what it's like behind the scenes with Sarah Caldwell at the Opera Company of Boston.
**10 p.m. Ch. 2** PROFILE IN MUSIC: BEVERLY SILLS - America's queen of opera performs arias from such renowned works as "The Barber of Seville", "Julius Caesar", and "Lucia Di Lammermoor", as well as discussing her life.

DANNY KAYE at the Metropolitan Opera Saturday afternoon, Dec. 6 on Ch. 7 will find Danny visiting and clowning with two of opera's brightest stars, soprano Beverly Sills and baritone Robert Merrill.

*Gloria Swanson Narrator*

## 'The Age Of Ballyhoo' Documents Roaring 20's

America in the 1920's will be the subject of the American Documents special, "The Age of Ballyhoo", to be seen Monday, Dec. 8 at 10 p.m. on WNAC-TV, Channel 7.

The first decade in American history ever to be completely captured on film, the roaring twenties were our guadiest era. "The Age of Ballyhoo" tells its story through the reflecting eye of the Hollywood movies and newsreels of the period.

An extraordinary picture of "life back then", "The Age of Ballyhoo" will be narrated by 20's movie queen, Gloria Swanson, and will feature photos and film clips from her private collection.

In the 20's came the first real rejection of the "American Ideal", the quiet life of the rural homestead. Suddenly, everyone moved to the city, skirts went up, morals down, and speakeasys opened. Women bobbed their hair, painted their lips, and powdered their knees.

As a special, "The Age of Ballyhoo" has already won two film festival Gold Medals, two Silver Medals, and four Emmys from the Academy of Television Arts and Sciences.

"The Age of Ballyhoo," a Post-Newsweek production, is the third in a series of thirteen American Documents specials being presented by WNAC-TV as a bicentennial salute.

### SPORTS

**Saturday, Dec. 6**

**1:30 - Ch. 4** GREATEST SPORTS LEGENDS - Today's guest is Red Auerbach.
**8 p.m. - Ch. 4** BOSTON CELTICS - Celtics vs. Atlanta.

**Sunday, Dec. 7**

**12:00 - Ch. 7** NFL FOOTBALL - Washington at Atlanta.
**3 p.m. - Ch. 4** LEN BERMAN - Preview of the Buffalo Bills-Miami Dolphins Game.
**4 p.m. - Ch. 4** NFL FOOTBALL - Buffalo Bills vs. Miami Dolphins.
**4 p.m. - Ch. 7** NBA BASKETBALL - Golden State at Seattle.
**7 p.m. - Ch. 38** BRUINS HOCKEY - Boston Bruins vs. Montreal Canadians.

**Monday, Dec. 8**

**8 p.m. - Ch. 38** NOTRE DAME BASKETBALL - Notre Dame vs. Kansas.

South Shore
Television
Parts and Service On
All Makes Of Television
1570 HANCOCK ST., QUINCY and 12 REVERE RD. 479-1350

# TV SPOTLIGHT

## TV SHORTS

### Garigiola To Replace Gowdy On NBC Baseball Telecasts

On Sunday, Jan. 11, and Monday, Jan. 12, ABC Theatre will present "Eleanor and Franklin," the private lives of ELEANOR and FRANKLIN ROOSEVELT... HAL HOLBROOK will return to television as Abraham Lincoln on NBC in January... The National Academy of Television Arts and Sciences recently honored veteran performer, GEORGE BURNS at its 20th annual ball. Burns is currently starring in NEIL SIMON's film, "The Sunshine Boys". Among the guests were his "Sunshine" co-star, WALTER MATTHAU. BOB HOPE served as master of ceremonies... CAROL BURNETT has a new children's book out designed to encourage children to choose professions that truly interest them rather than falling into the usual stereotypical patterns. "What I Want To Be When I Grow Up" is exerpted in the December issue of Ladies Home Journal. The popular CBS comedienne appears on the cover as the Journal's own "Christmas Carol"... NBC has dropped veteran sportscaster CURT GOWDY from its baseball and basketball telecasts, replacing him with JOE GARIGIOLA on baseball and DICK ENBERG on basketball. Gowdy will continue as the network's top announcer for this season's pro football game... Several show business personalities use personalized license plates. FLIP WILSON has been using "KILLER" for some time, and JACK LORD is now driving around with "FIVE-O" emblazoned on his bumper... Keep an eye open for "The American Spirit", ABC's official 90-minute bicentennial variety celebration. To be aired in late January, it boasts such names as ANDY WILLIAMS, ROBERT YOUNG, SANDY DUNCAN, JAMES CAAN, SHIRLEY MacLAINE, FRANK SINATRA, RAY CHARLES, HELEN REDDY and THE OSMOND BROTHERS... Harper Junior Books is publishing Maurice Sendak's "Really Rosie" based on the CBS special with music by CAROLE KING... JULIE ANDREWS will host a Pittsburgh-produced Public Broadcasting Service special on children with learning problems. Learning disabilities are estimated to affect more than 2 million children in this country. The special will be similar to the PBS show on alcoholism hosted last season by CAROL BURNETT... ALAN KING will host a 90-minute ABC Wide World of Entertainment special titled "The Night People of Las Vegas"... Variety reports that the continuing investigation of television network involvement with the Nixon administration has indicated that CBS President Frank Stanton offered in 1971 to cooperate on network news stories in return for White House muscle to quiet a Congressional contempt citation over the controversial network documentary "The Selling of the President." The alleged incident has been flatly denied by Stanton... "Hello Cheeky", a new British comedy series, has been picked up in the United States by PBS for a spring premiere. Reportedly, PBS went after the show as a potential successor to "Monty Python's Flying Circus"... "Scrooge", the musical version of Charles Dickens' "A Christmas Carol", will be aired on Monday, Dec. 22... HENRY FONDA will portray Douglas MacArthur and E. G. MARSHALL will portray Harry Truman when the two stars team in "Collision Course", a two hour ABC Theatre Drama to be broadcast in mid-January.

### Lynde, Rivers Win AGVA Awards

The ceremonies for the American Guild of Variety Artists' Entertainer of the Year Awards will be broadcast in a 90-minute special on CBS next month. However, the majority of the winners already know who they are.

Ironically, of the 11 winners already announced, only four are members of AGVA.

The rules of the competition stipulate that only AGVA members may vote, but those members may vote for whomever they wish, in or out of the union.

While AGVA predominantly involves live entertainment, particularly in nightclubs and arena concerts, Paul Lynde, who works primarily in television, wound up winning the award for male comedy star of the year.

Other award winners were Joan Rivers, female comedy star of the year, John Denver, male singing star, Shirley Bassey, female singing star, Ben Vereen, song and dance star, Tony Orlando and Dawn, vocal group, Cathy Rigby, novelty act, Linda Ronstadt, country star, Tony the Wonder Horse, animal act, and Ben Vereen again as rising star of the year. Liberace won as instramental act of the year.

Performers are eligible if they have performed before live audiences. Thus, Paul Lynde's working in front of a live studio audience for television puts him in the running.

The final awards, Entertainer of the Year, and a special Golden Award, have not yet been announced.

**FIRST JAZZ RECORD**

**The first jazz record ever published was recorded in 1917 by one of New Orleans' early jazz groups, the Original Dixieland Jazz Band.**

## 20 YEARS AGO

In December of 1955...NBC dropped "The Colgate Variety Hour" feeling that an all-comedy show would best battle the high ratings of "The Ed Sullivan Show"... Spring Byington, as Lily Ruskin, was thought to be dealing with a bookie on "December Bride"... Jackie Cooper told a meeting of the Hollywood Advertising Club that the trend of controling television production on the West Coast was bound to lead to stagnation in the television industry... Eddie Cantor and Gale Storm were the guests on "The Milton Berle Show"... A contestant on "The $64,000 Question" answered his question incorrectly. However, host, Hal March, mistakenly accepted the answer as correct. Because of the slip, the contestant not only received his $32,000 prize, but was allowed to return the following week and try for the top prize... Cloris Leachman was starring in "The Unsinkable Mrs. Brown", the story of a survivor of the Titanic disaster who rose from the position of chambermaid to immense wealth and social status... Broderick Crawford was starring in "Highway Patrol"... Julie Andrews and Bing Crosby were filming "High Tor" for a CBS showing in March... Barry Nelson was seen each week in "My Favorite Husband"... Edgar Bergen was set to star in his first regularly scheduled television program, a quiz show titled, "Do You Trust Your Wife?" The ventriloquist was to use his three dummies, Charlie McCarthy, Mortimer Snerd, and Elsie Clinker, in posing questions to married couples. The prize? $100 a week for a year... Friday night at 8 everybody was at home watching "I Remember Mama"... Melvin Douglas was starring in "Thunder in Washington", a television play in which a distinguished businessman became an advisor to the President... Ernie Kovacs was returning to television with a morning show. His female vocalist was to be Edith Adams, the real-life Mrs. Kovacs, otherwise known as Edie Adams... Dagmar, Ilka Chase and Ogden Nash were on "Masquerade Party"... At NBC, Dick Van Dyke was scheduled to do a bit of scene changing for "The Morning Show". Plans called for Dick to fly to Paris on a certain weekend and make a film on a Saturday morning for showing the following Monday. Similar excursions were planned for Mexico and Havana... Lucy Ricardo was masquerading as an Italian beauty in order to test Ricky's fidelity... Eric Severeid was presenting the CBS Sunday News on Sunday afternoons from 3:30 to 4... CBS's "You Are There" took viewers to Eli Whitney, who was busy inventing the cotton gin... Warner Anderson and Tom Tully were keeping things under control on "Line-Up"... Bert Parks was screaming "Stop The Music!"... and The High School Teachers Association of New York was issuing a protest against radio and television programs that presented, in its opinion, a "degrading and unwarranted stereotype of a teacher." It charged that demeaning characterizations of teachers had occurred on "Mr. Peepers", which was no longer on the air, and on "Our Miss Brooks."


FIGHT MUSCULAR DYSTROPHY

MDA

Summer is coming!

and so is Christmas
and Anniversaries
and Mother's Day
and Graduation
and Birthdays
and other gift giving occasions

Give an always welcome SOUTH SHORE MUSIC CIRCUS GIFT CERTIFICATE. Any denomination you wish...from $10.00 up.

GIFT CERTIFICATES can be used as cash in purchasing tickets to any of the star-studded attractions at SOUTH SHORE MUSIC CIRCUS in the Summer of '76. They may also be applied to Subscription orders. So get into the Spirit and ORDER NOW.

HERE IS HOW:

1. List the number of GIFT CERTIFICATES you want and the cash amount of each. 2. Send with a check your total amount to:

SOUTH SHORE MUSIC CIRCUS
Box 325
Cohasset, Mass. 02025

We will send you an attractive gift certificate and enevelope for each of your orders.

GIVE ENTERAINMENT THIS YEAR!!!

SOUTH SHORE MUSIC CIRCUS

Seven Veils Studio

BELLY DANCE
WEYMOUTH
PEMBROKE
RANDOLPH

Beginner through Professional Levels

Instruction by TASIA
for Information
447-6721

DUTTON'S
RESTAURANT

Daily Luncheon Specials

Featuring our Famous Broiled Scrod or Roast Turkey Shrimp – Clams and more

Entertainment Nightly
Sing-Along with
Myrtle And Elva
Sun., Mon., Tues., & Wed.
Every Thurs., Fri., and Sat. Evening
Edie & Jim
Dancing and Listening
GREEK ENTERTAINMENT
DELPHI V
Greek Dancing
Fri. & Sat. Eves. 10 to 2
125 SEA ST.
QUINCY
471-1623
DUTTON'S

# Deaths

*Mrs. Margaret M. [MacWilliams] McGraw, 68, of 2400 West Broward Blvd., Ft. Lauderdal, Fla., formerly of Quincy, early in Nov.*

*Vincent R. Nobile, 45, of 11 Fairview Road, unexpectedly at home, Nov. 24.*

*Mrs. Mary M. [Alfano] Hagan, 70, of West Quincy, unexpectedly at home, Nov. 24.*

*James E. McPherson, 77, of 9 Phipps St., unexpectedly at home, Nov. 24.*

*Albin V. Mattson, 74, of Quincy, at Quincy City Hospital, Nov. 24.*

*Mrs. Evelyn M. [Moriarty] Holt, 81, of 110 Bedford St., New Bedford, formerly of Quincy, at St. Luke's Hospital, Nov. 24.*

*Herman R. Hilton, of Louisville, Ky., formerly of Quincy, at the Baptist Hospital, Nov. 25.*

*Nicholas Aluisy, 82, of West Palm Beach, Fla., formerly of Quincy, in West Palm Beach, Nov. 25.*

*Mrs. Helen J. [Loughan] Clark, 80, of 149 Landsdowne St., at Quincy City Hospital, Nov. 25.*

*Mrs. Rose [Gittleman] Blonder, 78, of 282 Fayette St., at Quincy City Hospital, Nov. 25.*

*Mrs. Hazel L. [Suttis] Frazier, 73, of 17 Commonwealth Ave., in Quincy City Hospital, Nov. 25.*

*Mrs. Ellen M. [Cryan] Flaherty, 101, of Quincy, at Quincy City Hospital, Nov. 26.*

*Mrs. Ellen [McGivney] Walter, 84, of 73 Bicknell St., at Quincy City Hospital, Nov. 26.*

*Guy P. Giunta, 49, of Quincy, at New England Medical Center, Boston, Nov. 27.*

*Mrs. Mary G. Griffin, 87, of Quincy, at Quincy City Hospital, Nov. 27.*

*Mrs. Clara L. [Thurston] Kimball, 87, of Holyoke St., at home, Nov. 27.*

*Ralph R. Forsman, 69, of 28 Headland Way, Medford, formerly of Quincy, at Cambridge City Hospital, Nov. 27.*

*Helen G. [Flaherty] Holland, of Quincy, at Carney Hospital, Dorchester, Nov. 27.*

*Agustine M. Sullivan, 60, of 133 Summit Ave., at Veterans Administration Hospital, Jamaica Plain, Nov. 27.*

*Mrs. Davina [Seals] Fowler, of 112 Pleasant St., Braintree, formerly of Quincy, Nov. 27.*

*Mrs. Lucretia [Blake] Campbell, 76, of 30 Curtis Road, Milton, formerly of Quincy, unexpectedly at home, Nov. 28.*

*William O. Clark Sr., 66, of 37 Bird St., at the Jewish Memorial Hospital, Nov. 28.*

*Mrs. Susan F. [Sexton] McNamara of 423 Furnace Brook Parkway, at Quincy City Hospital, Nov. 29.*

*Mrs. Regina M. [Audette] Nammarah, 59, of 28 Hayden St., at Quincy City Hospital, Nov. 29.*

*John B. Leif, 78, of Fort Lauderdale, Fla., formerly of Quincy at Plantation General Hospital, Nov. 29.*

*Mrs. Virginia [DiPietro] Scully, 43, of Somerville, formerly of Quincy, at New England Deaconess Hospital, Nov. 29.*


Uncle Roy Says: To Charge Your Flowers

on one of your major credit cards by phone

Roy's Flowers

94 Washington St., Quincy

472-1900


## St. John's Lists Masses For Feast Of Immaculate Conception

St. John's Church will celebrate the feast of the Immaculate Conception Monday, Dec. 8 with three morning masses and one Sunday evening service.

Masses Monday will be held at 8 a.m., 9:45 a.m. and 12:15 p.m. A 7 p.m. Sunday Mass will fulfill the Holy Day obligation.

Masses will be held at the usual times Sunday: 7 a.m., 8:30 a.m., 9:45 a.m., 11 a.m., 12:15 p.m. and 5:15 p.m.

Attendance at Saturday Mass offered at 4 p.m. and 7 p.m. will fulfill the Sunday obligation.

In addition, an advent service will be held Sunday at 8 p.m.


Sweeney Brothers

HOME FOR FUNERALS

RICHARD T. SWEENEY SR.

RICHARD T. SWEENEY, JR.

1 INDEPENDENCE AVENUE • QUINCY, MASS.

472-6344



A funeral is no place for on-the-job training.

Someday you will be called on to arrange a funeral and have to make a lot of important decisions with little time for deliberation.

A new booklet tells you much of what you will need to know...about funeral costs. optional services available, and the countless little details that could add to your grief...if you're not prepared for them. Offered as a public service by National Selected Morticians it tells you now what someday you'll have to know. And it could keep you from spending more than you should, or may need to, for a funeral.

Mail the coupon or telephone us for your free copy. Because the more you know about funerals, the better we, or any other funeral director, can serve you.

NSM NATIONAL SELECTED MORTICIANS

A Helpful Guide to Funeral Planning

Keohane Funeral Home, Inc.
785 & 333 Hancock St.
Quincy, Mass. 02170

Please send me your free and impartial booklet on funeral arrangements.

Name

Address

City State Zip


## Finland's Independence Day Observance At W. Quincy Church

The Finnish National Committee will sponsor Finland's Independence Day Sunday at the West Quincy Congregational Church, 47 Buckley St.

The public is invited to attend the 2:30 p.m. event which marks Finland's 58th year of independence.

A social hour will follow a special program.

## Jewish Community Center Plans Family Chanukah Celebration

The South Area Jewish Community Center will hold a family Chanukah celebration Thursday, Dec. 4, from 6:30 p.m. to 8:30 p.m. at the center, 10 Merrymount Rd, Merrymount.

The party will feature dreidles, prizes, singing, skits and games. All planning to attend are asked to bring their favorite menorah for the lighting.

Refreshments will include: latkes, noodle pudding, sour cream, apple sauce, salad, coffee, tea, milk, and cookies.

### LEGAL NOTICES

COMMONWEALTH OF MASSACHUSETTS
Norfolk, ss. Probate Court

No. 75F2967-E1

To all persons interested in the estate of DOMENICO PERNIOLA late of Quincy in said County, deceased. And to the Attorney General of said Commonwealth, if required.

A petition has been presented to said Court for probate of a certain instrument purporting to be the last will of said deceased by LUCY REICHERT of Quincy in the County of Norfolk praying that she be appointed executrix thereof without giving a surety on her bond.

If you desire to object thereto you or your attorney should file a written appearance in said Court at Dedham before ten o'clock in the forenoon on Dec. 31, 1975, the return day of this citation.

Witness, ROBERT M. FORD, Esquire, First Judge of said Court, this Nov. 20, 1975.

PAUL C. GAY, Register.

12/4-11-18/75

COMMONWEALTH OF MASSACHUSETTS
Norfolk, ss. Probate Court

No. 2987-C2

To MARY A. DUNN of Quincy in the County of Norfolk, and to her heirs apparent or presumptive and to the Massachusetts Department of Mental Health.

A petition has been presented to said Court alleging that said Mary A. Dunn has become incapacitated by reason of advanced age, mental weakness, to properly care for her property and praying that ANN G. PETTEPIT of Natick in said County, or some other suitable person, be appointed conservator of her property.

If you desire to object thereto, you or your attorney should file a written appearance in said Court at Dedham before ten o'clock in the forenoon on Jan. 7, 1975, the return day of this citation.

Witness, ROBERT M. FORD, Esquire, First Judge of said Court, this Nov. 24, 1975.

PAUL C. GAY, Register.

12/4-11-18/75

### LEGAL NOTICES

CITY OF QUINCY, MASSACHUSETTS

PURCHASING DEPT.
1120 HANCOCK ST.
QUINCY, MA. 02169

LEGAL AD

Invites sealed proposals for furnishing and delivering to the City of Quincy, Health Dept. [Dentist]

[1] X-Ray machine December 8, 1975 at 10:15 A.M.

* Bid prices are subject to Dept. of Labor and Industry Wage Rates and Welfare contributions.

Detailed specifications are on file at the office of the Purchasing Agent, 1120 Hancock St., Quincy, Ma. 02169.

Bids must state priorities, if any, the delivery date and any allowable discounts. Firm price bids will be given first consideration and will be received at the office of the Purchasing Agent until the time and date stated above at which time and date they will be publicly opened and read. Proposals must be in a sealed envelope and on the outside be marked with the time and date due. Bid enclosed.

The right is reserved to reject any or all bids or to accept any part of a bid or the one deemed best for the City.

Walter J. Hannon, Mayor.
Richard F. Buckley, Purchasing.

11/26 12/4/75

COMMONWEALTH OF MASSACHUSETTS
Norfolk, ss. Probate Court

No. 75F2862-E1

To all persons interested in the estate of FRANKLIN J. CONNORS late of Quincy in said County, deceased. And to the Attorney General of said Commonwealth if required.

A petition has been presented to said Court for probate of a certain instrument purporting to be the last will of said deceased by VERONICA L. CONNORS of Quincy in the County of Norfolk praying that she be appointed executrix thereof without giving a surety on her bond.

If you desire to object thereto you or your attorney should file a written appearance in said Court at Dedham before ten o'clock in the forenoon on Dec. 7, 1975, the return day of this citation.

Witness, ROBERT M. FORD, Esquire, First Judge of said Court, this Nov. 7, 1975.

PAUL C. GAY, Register.

11/20-26 12/4/75


Sweeney Funeral Service

74 ELM STREET–QUINCY

326 COPELAND STREET
W. QUINCY

Director
M. JOSEPH SWEENEY
Telephone 773-2728

# CLASSIFIED ADS

## LEGAL NOTICES

COMMONWEALTH OF MASSACHUSETTS
Norfolk, ss. Probate Court

No. 75M2210-D2

HELEN P. JONES, Plaintiff vs. RONALD A. JONES, Defendant. Summons by Publication.

To the above-named Defendant:

A complaint has been presented to this Court by your spouse, Helen P. Jones, seeking a divorce for cruel and abusive treatment and non-support.

You are required to serve upon Thomas Christian DeCourcy, plaintiff's attorney, whose address is 6 Beacon Street, Boston, Massachusetts, your answer on or before January 14, 1976. If you fail to do so, the Court will proceed to the hearing and adjudication of this action. You are also required to file a copy of your answer in the office of the Register of this Court at Dedham.

Witness, ROBERT M. FORD, Esq., First Judge of said Court at Dedham, November 14, 1975.

PAUL C. GAY,
Register of Probate

12/4-11-18/75

COMMONWEALTH OF MASSACHUSETTS
Norfolk, ss. Probate Court

No. 75F2670-A1

To all persons interested in the estate of WILLIAM J. SAVOIE late of Quincy in said County, deceased. And to the Attorney General of said Commonwealth, if required.

A petition has been presented to said Court praying that LEONARD F. SAVOIE of Quincy in the County of Norfolk be appointed administrator of said estate without giving a surety on his bond.

If you desire to object thereto you or your attorney should file a written appearance in said Court at Dedham before ten o'clock in the forenoon on Jan. 7, 1976, the return day of this citation.

Witness, ROBERT M. FORD, Esquire, First Judge of said Court, this Oct. 17, 1975.

PAUL C. GAY,
Register.

12/4-11-18/75

COMMONWEALTH OF MASSACHUSETTS
Norfolk, ss. Probate Court

No. 75F2099-A1

To all persons interested in the estate of ANNIE M. GREGORY late of Quincy in said County, deceased. And to the Attorney General of said Commonwealth, if required.

A petition has been presented to said Court, praying that ROBERT E. SHAMON of Dedham in said County of Norfolk, public administrator, be appointed administrator of said estate.

If you desire to object thereto you or your attorney should file a written appearance in said Court at Dedham before ten o'clock in the forenoon on Dec. 31, 1975, the return day of this citation.

Witness, ROBERT M. FORD, Esquire, First Judge of said Court, this Nov. 21, 1975.

PAUL C. GAY,
Register.

12/4-11-18/75

**Perform a death-defying act.**

**Exercise regularly.**

Give Heart Fund
American Heart Association

## LEGAL NOTICES

COMMONWEALTH OF MASSACHUSETTS
Norfolk, ss. Probate Court

No. 75M2150-D1

MAUREEN PATRICIA KROLL Plaintiff, vs. ROMELLE DAVID KROLL Defendant. Summons by Publication.

To the above-named Defendent:

A complaint has been presented to this Court by your spouse, Maureen Patricia Kroll, seeking a divorce on the grounds of cruel and abusive treatment and gross and confirmed habits of intoxication.

You are required to serve upon Gerald D. Wall, Boston Legal Aid Society, plaintiff's attorney, whose address is 14 Somerset Street, Boston, MA 02108 your answer on or before January 21, 1976. If you fail to do so, the Court will proceed to the hearing and adjudication of this action. You are also required to file a copy of your answer in the office of the Register of this Court at Dedham.

Witness ROBERT M. FORD, Edq., First Judge of said Court at Dedham, November 6, 1975.

PAUL C. GAY,
Register of Probate

11/20-26 12/4/75

COMMONWEALTH OF MASSACHUSETTS
Norfolk, ss. Probate Court

No. 75F2934-E1

To all persons interested in the estate of GERTRUDE GLEASON late of Quincy in said County, deceased. And to the Attorney General of said Commonwealth, if required.

A petition has been presented to said Court for probate of a certain instrument purporting to be the last will of said deceased by J. NEALE MacDONALD of Hamden in the State of Connecticut praying that he or some other suitable person be appointed administrator with the will annexed of said estate.

If you desire to object thereto you or your attorney should file a written appearance in said Court at Dedham before ten o'clock in the forenoon on Dec. 31, 1975, the return day of this citation.

Witness, ROBERT M. FORD, Esquire, First Judge of said Court, this Nov. 19, 1975.

PAUL C. GAY,
Register.

11/26 12/4-11/75

## LOST PASSBOOK

The following Passbook No. 2120146 has been lost, destroyed or stolen and application for payment has been made in accordance with Section 20, Chapter 167, General Laws. The finder will please return to the Granite Coop Bank, 440 Hancock St., N. Quincy, 02171.

12/4-11/75

## FOR SALE

**GP56 COOPER**

Goalie Pads. Excellent Condition. $60.00. 472-5249.

12/4

## LEGAL NOTICES

COMMONWEALTH OF MASSACHUSETTS
Norfolk, ss. Probate Court

No. 75F2905-E1

To all persons interested in the estate of THOMAS J. CARR late of Quincy in said County, deceased. And to the Attorney General of said Commonwealth, if required.

A petition has been presented to said Court for probate of a certain instrument purporting to be the last will of said deceased by GRACE M. CARR of Quincy in the County of Norfolk praying that she be appointed executrix thereof without giving a surety on her bond.

If you desire to object thereto you or your attorney should file a written appearance in said Court at Dedham before ten o'clock in the forenoon on Dec. 24, 1975, the return day of this citation.

Witness, ROBERT M. FORD, Esquire, First Judge of said Court, this Nov. 14, 1975.

PAUL C. GAY,
Register.

11/20-26 12/4/75

## LOST PASSBOOKS

The following Passbooks No. 01-66708 and No. 02-17239 have been lost, destroyed or stolen and application for payment has been made in accordance with Section 20, Chapter 167, General Laws. The finder will please return to the Hancock Bank & Trust.

11/26 12/4/75

## SHAREHOLDERS MEETING

A meeting of the Shareholders of the Presidential Co-operative Bank will be held on Monday, December 22, 1975, at 4:30 P.M. at the bank's office, No. 1 Granite Street, Quincy, for the purpose of nominating Directors, a Shareholder's Clerk and to act on any other business requiring the attention of the Shareholders.

Francis X. McCauley
Shareholder's Clerk

12/4/75

**NEWSCARRIERS WANTED**
**Here's a chance to earn extra money by building a Quincy Sun home delivery route.**
**Telephone: 471-3100**

## SERVICES OFFERED

A message on **Furniture Refinishing** from Ted Johnson

Stripping old finishes is easier with STAPLES Paint Removers. Once stripped, you can color stain the wood. Finish with a good varnish. Then, apply STAPLES Paste Wax with a pad of fine steel wool for that professional look.

Have other project? Let us help! STAPLES products are available at

Granite City Hardware
1617 Hancock St., Quincy

12/4

**LOW COST SNOW PLOWING**
**$7 And Up**

Driveways, Lots, House Fronts. Estimates Days and Evenings. More plowing jobs on your street done at one time - the lower the price. 337-7356.

12/11

**CARPET CLEANING**

Steam extraction method. Insured - Free Estimates.

CUSTOM CARPET CLEANING CO.
773-3151 12/4

**LARRY'S HOME REPAIR**

Exterior, interior painting, wall papering, ceilings, general repairs. No job too small. Free estimates. Experienced, guaranteed work. Call 659-7471. 328-8735 1/15

**BATHTUBS RESURFACED**

Like new, on location. Shiny bright, choice colors. All work guaranteed. Using Lectroglaz Proc. Free estimate. Call 889-1444.

12/3

## INSTRUCTION

MUSIC LESSONS

**PIANO - ORGAN**
**GUITAR - BASS**

Adult or child, in your home or mine. "You will never know until you try."

Vin Doherty
961-2531. 12/18

## SERVICES OFFERED

***ART FLOOR CO., INC.***

create the Mood with....

LINOLEUM & TILE

KENTILE • AMTICO • ARMSTRONG CONGOLEUM

SOLD and INSTALLED

HARDWOOD FLOORS, LAID & REFINISHED by our SPECIALISTS

Quality Line of Ceramic Tile & Carpeting

**328-6970**

[illegible] NORTH QUINCY

**SNOW PLOWING**

Cheap rates. Call nights after 5 p.m. - 773-6544. Ask for Kevin.

12/18

KEYS MADE
Locksmith on Duty
**GRANITE CITY HARDWARE**
1617 Hancock St., Quincy
479-5454 T.F.

NEED LIGHT TRUCKING?
Call 848-3092
Nights or week-ends

T.F.

HOME OWNERS RATES ARE LOWER: If you have a basic Homeowner's policy for $20,000 and are paying more than $62.00 a year, call 282-4412 at once., Rutstein Insurance Agency.

T.F.

**HALL FOR HIRE**

Weddings - showers - meetings - banquets. Elks Home, 1220 Hancock St., Quincy.

472-2223

T.F.

**HALL FOR RENT**

North Quincy K. of C. Building, 5 Hollis Ave. For information please call

328-5552 - 328-0087
328-9822

T.F.

**CARPENTRY**

Licensed builder, 26 years experience. Repairs, remodeling & additions. No job too small. Free Estimates. Charles J. Ross, 479-3755.

T.F.

**MASON WORK**

Of every kind - chimney, fireplace, stone, block, steps, new and repaired. Free estimates. Call F. Radtke 328-3562 after 5 p.m.

1/8

## INDEX FOR CLASSIFIED

Services
For Sale
Autos
Boats
For Rent
Help Wanted
Pets, Livestock
Lost and Found
Real Estate for Sale
Real Estate Wanted
Miscellaneous
Work Wanted
Antiques
Coins and Stamps
Rest Homes
Instruction

**QUINCY SUN**

MAIL TO: QUINCY SUN, 1372 Hancock St., Quincy 02169
WANT ADS PAYABLE IN ADVANCE...cash must accompany order

Enclosed is_____for the following ad to run_____times

COPY:_____

Single Rate: $2.50 for one week, up to 20 words, 5¢ each additional word.
Contract Rates: $2.25 per week, up to 20 words for three or more insertions of the same ad.
10 Consecutive issues $2.00 per week
No refund will be made at this contract rate in the event of cancellation.
Deadline: Friday 5 P.M. for the following weeks publication.
Please include your phone number in ad.

# Now you can give a Presidential address.

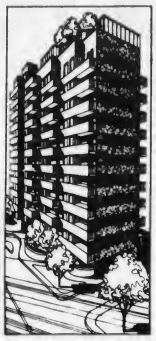

That's because you'll be able to live right next door to the Adams Mansion, where our nation's second and sixth Presidents resided.

History isn't the only thing that surrounds you at 77 Adams Place. So does a view of Boston and the harbor islands like you've never seen before. You'll enjoy it in an apartment that really has a lot of living room, and the kind of soundproofing that would silence a brass band. Up on our roof you can take advantage of amenities like a pool, sauna and clubhouse. We've even made getting to work, less work. The T's just a short walk away.

The next time someone asks where you live, Give a Presidential address. You can for as little as $330 a month. Call us at 471-8508.

77 Adams Place.

Take Furnace Brook Parkway (exit 24 off Route 3) to 77 Adams Street, Quincy. Office and model open daily 10 a.m. to 6 p.m. A Corcoran Peabody Development.


# $146,851 Surplus From Water Main Project

By TOM HENSHAW

The city of Quincy has wound up with a surplus in its treasury -- but it's going to take an act of the legislature to spend it.

The surplus is $146,851.70 left over from a $200,000 bond issue authorized in 1973 to install water mains to Quarry St. and build a standpipe.

Due to a depressed construction market, said Water Division Supt. Owen J. Eaton, the city was able to have the water main constructed for about $76,000.

That left some $124,000 in the city kitty, which has since accumulated $22,964.39 in interest.

But since the bonded money was raised specifically for the Quarry St. project, it cannot be used for any other purpose until two years after the original work is completed.

The Quarry Street main was accepted by the city in March, 1975.

The two-year restriction can be lifted only by act of the State Legislature.

Eaton's request for legislative action was referred to the City Council's Public Works Committee Monday night until Councillors James A. Sheets and John J. Lydon Jr. had a chance to study it.

Eaton said the money probably would be used on a project authorized for South Street.

"Rather than borrow more money," he said, "why not use what we have now."

# $32,987 Approved For Library

A request for $32,987.25 by the Library Department was approved by the City Council Monday night -- but only after some councillors got in a few licks for branch libraries in their wards.

The money eventually will come from State Aid to Free Public Libraries.

Ward 6 Councillor Dennis E. Harrington took the opportunity to air constituent fears that the Squantum branch of the library has been closed.

Not so, said Library Director Warren Watson. It's open on the same schedule as always.

Ward 4 Councillor James A. Sheets expressed the concern of some parents about summer programs at the Furnace Brook branch library.

Watson promised to keep Sheets informed when such matters come before the library board.


Save Gas and Money ... shop locally.



SOUTH SHORE

THE ALL NEW

# ARMY & NAVY STORE

FORMERLY HAJJAR'S CLOTHING

136 East Howard Street, Quincy

Across from main gate of General Dynamics

NEW LOOK ★ SAME MANAGEMENT ★ NEW VALUES

We've devoted our entire East Howard Street Store

Home of famous Brand Names To....

WORK CLOTHES WORK BOOTS JEANS

ALSO A SPECIAL SECTION TO PREWASHED DENIM

JACKETS, SHIRTS and WESTERN WEAR

OPENING Specials

3 DAYS - December 4, 5, 6

New hours Thurs. & Fri. 9 to 9

Saturday 9 A.M. to 5:30 P.M.

HERMAN BOOTS 8" SURVIVOR Reg. $42.95 Now $29.95

PAINTER'S PANTS Reg. $13.95 Now $8.95

FAMOUS MAKE FLANNEL SHIRTS Reg. $9.95 Now $6.95

G I FATIGUES Reg. $11.95 Now $8.95

SUPER & SPECIAL

PERMANENT PRESS CHINO WORK PANTS 2 PAIR FOR Now $9.95

DUNHAM BOOTS DURAFLEX-WATERPROOF Reg. $59. $43.95

SOUTH SHORE

ALSO Take an additional $2. OFF our low prices on

CARHART Jackets and Overalls

ARMY & NAVY STORE

136 East Howard Street, Quincy

Across from main gate of General Dynamics Shipyard



WORLD WIDE TRAVEL AGENCY Presents

Curacao from only $309

Per person including air fare, based on four persons sharing a two bedroom villa.

Arthur Frommer O.T.C.

Departure:

Jan. 10 - Feb. 7 - April 3 from Boston

Tour includes:

Round trip air transportation via sleek Pan-Am 707 jet. Seven nights of accommodations at the lovely, first class Hotel Arthur Frommer. Round trip air transfers, including baggage handling between airport and hotel. Free beach towels and chaise lounges at pool and beach, free bus trans. from hotel to downtown Willemstad, tips to skycaps at Curacao Airport, tips to bell boys and maids at your hotel. 5% Curacao room tax, $5 in gambling chips. Curacao departure tax of $3.40 per person.

Las Vegas 5 days, 4 nights $279

Per person - Dbl occupancy

Del Webb O.T.C.

Tour includes:

Round Trip jet transport via United Airlines. Hotel accommodations at the Sahara or Circus.

Round trip transportation between airport and hotel. Baggage handling. Use of all of hotels facilities.

CALL 472-2900

# The Quincy Sun

Vol. 8 No. 13 Thursday, December 11, 1975

10¢


# A Good Team Bows To A Better One

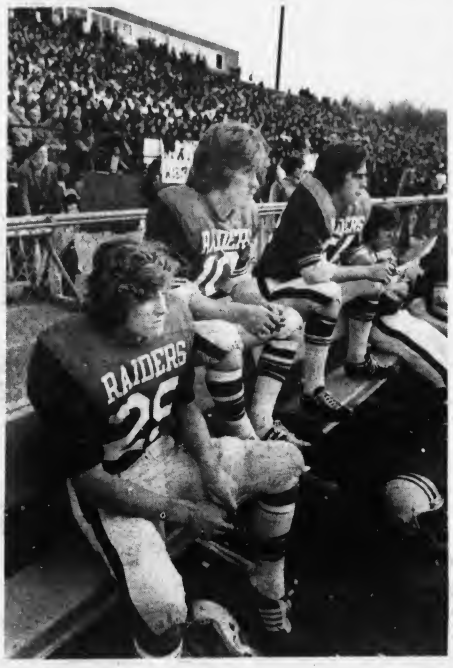

IT WASN'T THEIR DAY -- The expressions on the faces of these North Quincy players tell the story as time runs out in the Super Bowl loss to Woburn. Left to right, Pete Bonoli, Mike Nolan and Frank McGuinness.

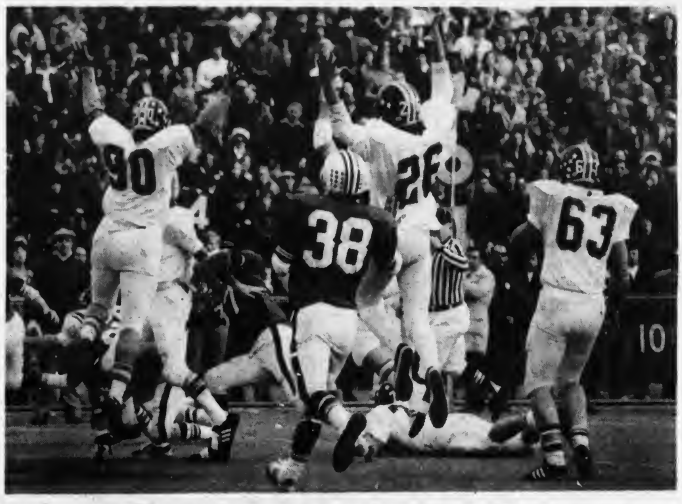

BECAUSE IT WAS THEIRS -- Woburn players show elation as Steve McCue scores first touchdown against North Quincy in the Super Bowl. North's Ed McElaney (37) tries vainly to halt him, while Matty Constantino (38) rushes in.

*Quincy Sun Photos By Steve Liss*

NORTH'S MIKE HOLLERAN gleefully holds up ball after scoring the only North Quincy touchdown in the 20-7 Super Bowl loss to Woburn. Holleran skirted his left end to score.

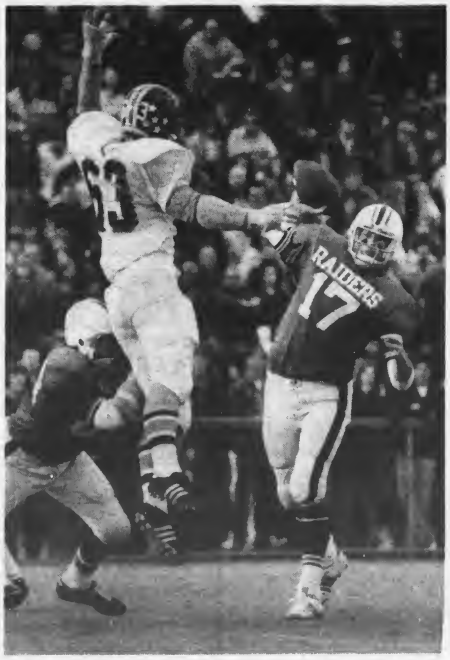

RAIDER quarterback Mike Holleran gets off a pass to Cooper Jordan which was good for 38 yards and set up the lone North score.

## On The Inside:


- *More Super Bowl Pictures, Story--Page 29*
- *Light Vote Seen In Special Election--Page 3*
- *Dr. Mahoney Retires As City Health Commissioner--Page 3*

**The Quincy Sun**

Published weekly on Thursday by
The Quincy Sun Publishing Company
1372 Hancock St., Quincy, Massachusetts 02169
Publisher and Editor
Henry W. Bosworth, Jr.

Advertising Director
John B. Powers

10¢ Per Copy - $4.00 Per Year - Out of State $5.00 Per Year.
Telephone: 471-3100 471-3101 471-3102
Second-Class Postage Paid at Boston, Mass.
MEMBER NEW ENGLAND PRESS ASSOCIATION

The Quincy Sun assumes no financial responsibility for typographical errors in advertisements but will reprint that part of an advertisement in which the typographical error occurs.

# Alongi Named City Recreation Director

Mayor Walter Hannon has appointed Charles L. Alongi Jr. as City Recreation Director to succeed the late William F. Ryan.

Alongi, who lives at 125 Common St., West Quincy, is a lifelong resident of the city and has worked for the Recreation Department 11 years.

A 1963 graduate of North Quincy High School, he graduated from Northeastern University in 1970 with a Bachelor of Science Degree in Community Recreation. he is presently completing his thesis requirements towards a Master's Degree in Community Recreation at N U which he attended evenings.

While at Northeastern, his academic achievements included freshman honors, dean's list, graduating first in his class. He received the Ruth Page Sweet Scholarship Award.

During Alongi's 11 years with the Recreation Department, beginning in 1965, he worked as a counselor at Happy Acres Day Camp for Retarded Children in the summer and moved up from assistant recreation leader to recreation supervisor during the winter season.

On July 21, 1970 he was appointed assistant director of recreation. He was promoted to Administrative Assistant on April 1, 1975, had carried out the duties of Mr. Ryan during the latter's illness and following his death last August.

Alongi, a member of the Quincy Youth Commission is also a guest lecturer at Northeastern University in all facets of Recreation Administration and Programming.

Along with Earl Vermillion, Special Needs teacher with the Quincy School System, he has co-authored a chapter "Day Camping for the Retarded" for a test book entitled "Therapeutic Recreation-Ideas and Experiences" by Professor Frank M. Robinson.

His Professional Associations include the Massachusetts Recreation and Park Society, American Association for Health, Physical Education, and Recreation and the National Recreation and Park Association.

Alongi was the first Fund Raising Chairman for the Massachusetts Special Olympics Association Inc., Norfolk County District. Many of Quincy's retarded children have had the opportunity to compete in the 1970, 1972 and 1975 International Special Olympics held in Chicago, Illinois, Los Angeles, California and Pleasantville, Michigan.

# $63,220 In New Plumbing

Plumbing and Gas Fitting Inspector James A. Erwin, Jr. reports 85 plumbing applications for an estimated $63,220 in plumbing were filed during the month of November.

A total of $384 was received for permits. One hundred twenty-four plumbing inspections were made.

Erwin also reported the filing of 71 applications for gas installations costing an estimated $10,833.

Sixty-three inspections were made and $184 was received for permits.

**NEWSCARRIERS WANTED**
**Here's a chance to earn extra money by building a Quincy Sun home delivery route.**
**Telephone: 471-3100**

# Tobin Co-sponsors Bill To Reduce Meals Tax

Senator Arthur H. Tobin announces he has co-sponsored a bill that would further regulate the Meals Excise Law.

The bill, which carries an emergency preamble, reduces the meals tax from eight percent to five percent. The bill appears to have bipartisan support in the Senate.

Tobin said that it is evident the eight percent meals tax "is hurting too many people who can ill afford at this point in time to be hurt further by the imposition of these additional taxes."

The bill, if passed, will take effect Jan. 1. The eight per cent meals tax burden, which was imposed by Chapter 684 of the Acts of 1975, "is too high a price for the citizens of the Commonwealth of Massachusetts to pay for the meals they are sometimes forced to purchase outside of their home," Tobin said.

# $100 For Girls Home

The Quincy Youth Commission has received a $100 contribution from the Weymouth Elks Lodge to help support the commission's Home for Girls.

The check was presented to John Mahoney, chairman of the commission, at a recent meeting of the Weymouth Elks.

"This year the Elks all over the country are sponsoring programs aimed at reducing drug abuse," said Exaulted Ruler James Cohan in making the presentation. "We're enthusiastic about the program being developed in Quincy and Weymouth Elks want to participate in it."

Mahoney indicated that this is one of many contributions which have been made to support the Home for Girls, which assists girls who are in need of help and support during a particular life crisis.

The Home for Girls, sponsored by the Quincy Youth Commission, is part of Mayor Walter J. Hannon's program of increasing services for the youth of the community.

**What could be better than Free Checking?**

NORFOLK COUNTY TRUST COMPANY
INTEREST CHECKING

**That's What.**

Because Interest Checking* pays 5% per year on every dollar in your checking account. *Every* dollar.

And you can write all the checks you want absolutely free, provided you maintain a $200 balance in your checking account for the statement period.

(If the minimum balance is not maintained, there is a $1.00 monthly maintenance charge, and $.12 for each check and deposit.)

So, if you normally keep $200 or more in your checking account – and it's not earning 5% interest – Interest Checking is for you.

Interest Checking is available through Norfolk's All Purpose Bank Plan.

Join today. It's that simple.

**NORFOLK COUNTY TRUST COMPANY**
Member Baystate Group Member F.D.I.C.

*As a NOW type account. Interest Checking is not available to businesses under present Federal rules.

**1976**
**AUTO INSURANCE**

NO DOWN PAYMENT
9 Monthly Payments
[No Interest Charges]

1st PAYMENT
Not Due until Jan. 31, 1976

**BROOKFIELD**
INS. AGENCY
587 HANCOCK ST.
QUINCY
479-1144

*4 Candidates Square Off Tuesday*

# Light Vote Seen For State Representative Special Election

City Clerk John Gillis predicts only 3,500 (25 per cent) of the 14,000 Quincy residents eligible to vote in next Tuesday's special final election for state representative will cast ballots.

Gillis said "the time of year and the weather" will combine to keep voters away from the polls in the city's Fourth Norfolk District.

Twenty-six per cent – 3,709 of those eligible – voted in the Nov. 18 special primary in which Councillor James A. Sheets won the Democratic nomination and Atty. Joseph Killion, the American party nod.

Sheets, Killion and two Independent candidates, Councillor John Lydon and Marilyn Hanabury, will square off in the election.

The representative's seat was vacated after the August appointment of William D. Delahunt as Norfolk County District Attorney.

Sheets pinpoints the areas of crime, fiscal responsibility and insurance rates as priorities in his campaign. He favors an examination of the court case loads, a long-range study of the state's tax system and an entire reorganization of the system used to set automobile insurance rates.

Killion, who ran as a Democrat in the primary, placing second to Sheets, accepted the American Party nomination but insists he will uphold "the principles of a Democratic way of life."

If elected, Killion said he will concentrate his efforts on cutting wasteful spending.

Killion also says he favors setting of the auto insurance rates earlier in the year as well as scrutiny of the financial statements submitted by the insurance companies.

Mrs. Hanabury outlined the areas of unemployment, the high cost of living and taxes as her priorities. She said she favors a federal job program to help create jobs for the unemployed. She favors a graduated income tax and opposes 100 per cent valuation.

John Lydon says inflation, unemployment and renewed competition in energy and food markets will be his areas of concern. He also favors adequate health care for all citizens of the state.

Jose Higuera, who had hoped to gain enough write-in votes in the primary to place his name on the final American Party ballot, only received four write-in votes versus the 15 which landed Killion that party's nomination.

In accepting the American Party nomination, Killion said he has been a life-long Democrat and added, "I don't intend to change it." He said:

"My acceptance of the American Party nomination should in no way construe that I adhere to or ally with the American Party platform."

Blasting Killion for this statement, Richard L. Trinque, vice-chairman of the American Party State Committee, wrote to Killion, asking:

"If the American Party platform appears in its entirety in the Quincy papers, can you for the record be specific as to which principles or what particular plank in the platform you object to?"

He continued, "You see, Mr. Killion, we are quite serious with our beliefs and principles. We expect any candidate running under the American Party banner to not only propose them but to live by them, the essence of which is: 'less government, more individual responsibility and with God's help a better world.' "

The Fourth Norfolk District includes West Quincy, Wollaston Hill, part of Wollaston on the Albion Rd. side and parts of Montclair.

Voting places are:

Ward 4, Precinct 1 - Morrisette Legion Post.

Ward 4, Precinct 2 - Willard School.

Ward 4, Precinct 3 - Morrisette Legion Post.

Ward 4, Precinct 4 - Gridley Bryant School.

Ward 5, Precinct 1 - First Baptist Church.

Ward 5, Precinct 2 - Wollaston School.

Ward 5, Precinct 3 - Wollaston Methodist Church (side entrance).

Ward 5, Precinct 6 - Wollaston School.

Ward 5, Precinct 7 - Wollaston Methodist Church (rear entrance).

Ward 5, Precinct 8 - Wollaston School.

Ward 6, Precinct 8 - Montclair School.

*To Continue Private Practice*

# Dr. Mahoney Retires As Health Commissioner

DR. ALFRED V. MAHONEY

Dr. Alfred V. Mahoney will retire as the city's Health Commissioner Friday, ending a five-year term which brought expanded health services to the citizens of Quincy.

In a letter to Mayor Walter J. Hannon, Mahoney cited "personal reasons" for wanting to be relieved of his duties three weeks before the end of his term.

His term expires Jan. 5.

Dr. Mahoney, however, will continue his private practice.

Dr. Mahoney began his career as the city's health commissioner in September 1970 when then-mayor James A. McIntyre appointed him to fill the unexpired term of the ailing Dr. John T. Foley. Mayor McIntyre then appointed Dr. Mahoney to a five-year term as health commissioner – a term which began Jan. 5, 1971.

In his letter to Mayor Hannon, Dr. Mahoney wrote:

"I wish to express my thanks to you for your cooperation and understanding in regard to the problems of the Quincy Health Department. Your deep interest and concern have brought about many beneficial services for the people of Quincy. It has been a pleasure to serve as Health Commissioner during your administration."

Educated in Chelsea Public Schools, Dr. Mahoney graduated from Boston College and received his medical degree from Tufts School of Medicine in 1936. He has been in private practice in Quincy 38 years.

During his five years as health commissioner, Dr. Mahoney expanded the city's dental clinic program to serve school-age youngsters through grade 12. Previously, the services were offered to children up through grade 6.

Throughout his administration, Dr. Mahoney placed special emphasis on child immunizations in Quincy. He estimates a full 85 per cent of the city's school-age children have completed the full immunization program offered in the city.

The department was active also in offering services to adults, helping to diagnose disease and refer patients for further treatment.

Dr. Mahoney's retirement as health commissioner in no way signals his retirement.

"I'm going to work," he declares. "My term has expired and I'm going back to the quite, peaceful private practice of medicine and I'm going to enjoy myself."


SALE

Buy Now For Christmas Layaway

Large Selection Of Famous Makers

RECLINER

★Vinyls ★Naugahydes

Berkline ★Fabrics

SAVE $20 ALL AT REDUCED PRICES $109

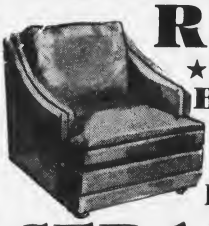

CEDAR CHEST BY LANE

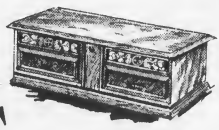

Largest Display on the South Shore

Many Sizes - Many Styles

Financing - Master Charge

QUINCY FURNITURE CO.

1604 Hancock Street Quincy

"Over 50 Years of Quality and Service"

479-1715



250 DINETTE SETS ON DISPLAY

IMMEDIATE DELIVERY

BLACKSMITH SHOP

CHAIR FAIR

TWIN DINETTE CENTERS

RTE. 53 WEYMOUTH LANDING 337-4900

1627 HANCOCK ST. QUINCY 472-2300

• LAMPS• SWAGS• BAR STOOLS• BARS
• COMPLETE DINETTE UPHOLSTERY

# Today's Women

VISIBLE WOMAN

## Amelia's message still inspires

By JANET LOWE
Copley News Service

"Amelia has become a symbol of new womanhood — a symbol, I predict, that will be emulously patterned after by thousands of young girls in their quest for the Ideal."

These words were written about an Atcheson, Kans., aviatrix, Amelia Earhart, by the editor of Cosmopolitan when he presented that magazine's new aviation editor to the readers back in 1928.

And still, in the 1970s, we are searching for models ... symbols, as it were, of new kinds of women. This woman gained the respect of millions around the world by her numerous aviation feats; surprised thousands with her egalitarian attitudes about work and marriage; broke millions of hearts with her tragic disappearance at sea in 1937. So who was she, really?

Since it's so important to know what our children are reading about women, past and present, I first checked an autobiography from the juvenile department of the library. It was quick reading, entertaining and slick, but my heart sank as I read about her childhood.

She, according to this book, lived in a huge house overlooking the Missouri River, and was dearly loved by a wealthy grandfather and a doting attorney father. They liked the tomboy in Amelia and encouraged her to ride fast sleds and try her intellectual wings.

My heart fell, because it reminded me of other biographies I'd read as a child. They left the definite impression that unless one were born with special advantages, plus loving and superior parents, all was lost. One couldn't amount to a thing. Louisa May Alcott, Clara Barton, and all the women who tugged my curiosity seemed to have fairy-tale childhoods.

But those who edit and buy children's literature are changing, and little girls now tend to be told the truth about their world. I'm glad, because the adult version of Amelia Earhart's life presented a touching, vulnerable and obviously brilliant personality ... someone I could understand.

She actually grew up in a world of contradictions and disappointments. An alcoholic father; a spoiled and dependent mother; a wealthy grandfather ... and an urge to be adventuresome, to try the impossible.

She must have been lonely and discouraged at times; she must have been frightened and uncertain; even so, she insisted on being herself, sticking to her beliefs.

During an era when women were expected to stay home and raise children she sought a career; she eventually married, but only with the understanding that she would continue to fly.

During her blazing career, many suggested that Amelia wasn't entirely feminine — the sort of criticism often leveled at brave and competent women — and even as her biographer struggled to assure the reader that AE was entirely womanly, some earlier reader had scrawled grafitti in the margin to the contrary. I couldn't resist the temptation to scrawl my own remark next to it ... WHO REALLY CARES?

Amelia left a message for all women in a letter she wrote to her husband before her fatal attempt to fly around the world. The letter was to be opened only if she died, and it contained these sentences:

"Please know I am quite aware of the hazards.

"I want to do it because I want to do it. Women must try to do things as men have tried. When they fail, their failures must be a challenge to others."

In those last words I think I found the real Amelia Earhart. Or did she find me?

## Put Some Sparkle In Your Party

Parties and punches just naturally go together. And at holiday times, a colorful red punch served in a brimming bowl can be the center of attraction on your buffet table. Serve the punch with hors d' oeuvres or with sweet tidbits such as petit fours or miniature fruitcakes decorated with red icing poinsettias with centers made from yellow gumdrops.

The punch starts with a base of strong tea which gives body without masking the flavors of the various juices with which it is combined. For a spirited version of the punch, omit the ice cubes in the recipe below and add a bottle of chilled champagne. Either way, the punch will be a sparkling addition to your party.

Sparkling Christmas Punch
(Makes 4 quarts or twenty-two 6 oz. servings)

1 quart water
6 teabags
1 (46 oz.) can fruit juicy-red Hawaiian style punch, chilled
1 (18 oz.) can unsweetened pineapple juice, chilled
1 (28 oz.) bottle carbonated collins mixer, chilled
Ice cubes

In medium saucepan, bring water to a full rolling boil. Remove from heat and add teabags. Cover and let stand 5 minutes. Remove teabags. Cool tea to room temperature. In large punch bowl, combine tea, punch and pineapple juice. Slowly stir in collins mixer. Add ice cubes. Ladle into champagne glasses.

## Therapeutic waterbeds help premature babies

A synthetic womb for premature infants has been created by Dr. Louis Gluck, chief of neonatalogy at the University of California Medical Center, San Diego, Calif.

Infants born prematurely are placed on a heated waterbed kept buoyant and moving by a slow-motion oscillator.


Barkers
OPEN NOW 'TIL CHRISTMAS
9 AM to 9 PM
SAT. 9 to 5:30
1459 Hancock St.
472-2122
Barkers downtown quincy

Frances Osborne School of Dancing
98 Gilbert St.
South Quincy 773-5436

Charlie's FLOWERS
Bridal Bouquet $20.00
Maid of Honor $10.00
Matching Headpiece $ 4.50
Flower Girl $ 5.00
Corsages $ 4.50 up
Flowers for all Occasions
Free Corsage for the Bride
41A FRANKLIN ST., QUINCY
773-2279 963-2305

Carousel Carpet NOOK
Carpets of Every Description
27 Independence Ave. QUINCY
471-7665

We're wrapping up our free gifts of Stoneware This Week.
Act now and open your savings account or add to your present savings account and receive a free gift.
Please ask for details.
However, you will be able to continue to purchase any of the more than 20 useful stoneware items from the distinctive "Spirit of '76" collection with any deposit of $25 as long as our supplies last.
Colonial Federal Savings and Loan Association of Quincy
15 Beach Street, Wollaston — 471-0750
Open 8 A.M. to 6 P.M. Daily Thursday 8 A.M. to 7:30 P.M.

CHRISTMAS TREES
$4.50 OR LESS
NOW OPEN
USUAL EXCELLENT SELECTION
OPEN EVENINGS UNTIL SOLD OUT
at WINFIELD HOUSE
HANCOCK STREET
[Opposite Quincy Stadium]

# Your Horoscope Guide

**For The Week Of Dec. 14-20**

**ARIES: (March 21 to April 19 — Also Aries Ascendant)** — Avoid acting out of spite in a manner which could rebound sharply. Look to your own motives when inclined toward tricky tactics. Avoid association with those who could harm your reputation.

**TAURUS: (April 20 to May 20 — Also Taurus Ascendant)** — Avoid feeling unappreciated and go on with your good works. Encourage children to be in cultured, not crass, company. Monitor your diet carefully — weight gain could be injurious to your health.

**GEMINI: (May 21 to June 20 — Also Gemini Ascendant)** — Your thought processes are maturing now and opening up new directions for you. Someone in your life who is upsetting will pass out of your attention in time — be patient. Use your artistic skill in decorating.

**CANCER: (June 21 to July 22 — Also Cancer Ascendant)** — An artistic project you complete could have commercial value. Popularity and vitality are high now. Domestic activities bring much joy. Be open and responsive to a new friend. Welcome news arrives.

**LEO: (July 23 to Aug. 22 — Also Leo Ascendant)** — Your self-confidence attracts important assignments. Work prospects are fortunate. Enjoy friends and family in party mood get-togethers. Guard against overindulgence in either food or drink.

**VIRGO: (Aug. 23 to Sept. 22 — Also Virgo Ascendant)** — Recognize that you can't afford everything you want. Guard against jealous attitudes. Try to avoid the possibility of a quarrel with one you love. Get plenty of rest and nourishment. Guard against excess.

**LIBRA: (Sept. 23 to Oct. 22 — Also Libra Ascendant)** — A conservative friend is valuable to you now. Mates and partners may be moody so be tactful, not quarrelsome. Attend to needed auto repairs. Finish up tasks and complete holiday shopping. Be neighborly.

**SCORPIO: (Oct. 23 to Nov. 21 — Also Scorpio Ascendant)** — Energy could be lower now so rest and relax. Apply practical thinking to your dreams and visions. Don't be scrappy with the boss — you could win the battle and lose the war. Don't force issues at home.

**SAGITTARIUS: (Nov. 22 to Dec. 21 — Also Sagittarius Ascendant)** — Persuasion is key in your dealings with an associate. Superiors and bosses may be testy and you must restrain your impulsive outspokenness. Curb your temper. Finish gift buying.

**CAPRICORN: (Dec. 22 to Jan. 19 — Also Capricorn Ascendant)** — News of a new job or assignment elates you. Contacts with influential people benefit you now. Worries are falling away, and you're in a happier frame of mind. Enjoy loved ones to the full.

**AQUARIUS: (Jan. 20 to Feb. 18 — Also Aquarius Ascendant)** — Finances improve and joy in gift-buying is indicated. Travel is favored, particularly by air, and enjoyment with friends and relatives is accented. Take the bigoted viewpoint of another with humor.

**PISCES: (Feb. 19 to March 20 — Also Pisces Ascendant)** — Confidential conferences with bosses bring you increase if you are direct and open in your desires. A person you meet now could become a lasting romantic partner. Dress up for the holidays and enjoy.

OUR CHILDREN

# Reading to child bores this parent

By DR. WILLARD ABRAHAM
Copley News Service

**Q.** Is reading with a young child really so important? I've done it with each of our children, and now the youngest (our third one) is 4 years old.

I'm bored to death, but I keep on night after night after night just the same. It's really a drag.

I wish you'd tell me it's of no value.

**A.** All right, I will: It's not only of no value, but actually harmful — the way you are doing it.

Reading with children should be a joy, a pleasure for both parent and child. If it isn't, something is wrong.

Parents who divide between themselves what can be such an enjoyable experience, books that are colorful and exciting for adults and children, and youngsters who look forward to the daily sharing of a world that can come alive through books are all the necessary ingredients.

You might try getting your husband or wife or older children in on the act, visit a bookstore or library for new titles, and skip a day or night once in a while.

But to go on as you are with what is apparently sheer drudgery is one of the surest ways of turning a child off toward reading.

**Q.** I feel so guilty because I can't provide my youngsters with the marvelous toys that are now on the market, but they are just too expensive. Food, rent and utilities have to come first, and you know how expensive all of them are these days. Fortunately we're all healthy, or our situation would be worse.

Lately I find myself avoiding the toy sections of department stores with their costly dolls, games, computerized toys and all the rest. It breaks my heart, but there's nothing I can do about it — or is there?

**A.** Young children like boxes, pots, pans, inexpensive crayons, and all the improvised toys and activities that any good preschool teacher can tell you about. Older ones can develop games out of paper, pencils, words and the ideas that creative elementary teachers always use.

Many of those big colorful boxes in the toy stores are filled with exciting games, but much is to be gained by children creating their own pleasures.

Remember the endless hours of sheer joy a lot of us had as kids so many years ago with no more than a piece of chalk and a sidewalk on which we drew a "hopscotch" or "Sky Blue" design or when we sat on the steps and played "pie man" or "oly-oly-auction-free" (or however it was pronounced or spelled). I don't think our parents felt, or should have felt, guilty for "depriving" us. Actually they were giving us something very valuable, a chance to exercise and develop our ingenuity and intellect.

NEWSCARRIERS WANTED
Here's a chance to earn extra money by building a Quincy Sun home delivery route.
Telephone: 471-3100

YOUR HANDWRITING TELLS

# Tent-shaped letters show tendency to stand firm

By DOROTHY ST. JOHN JACKSON

**Dear Dorothy:**

It's difficult for me to be two-faced. Therefore, I am blunt and don't make any friends. Is there a cure for this?

P. T.

**Dear P. T.:**

We were only meant to have one face.

Two faces, and we're in trouble.

You are extremely straightforward, seen in the lack of beginning upstrokes. Socially, this is your detriment. It hurts other people, because it lacks any softening agent. It acts as a powerful defense trait. Your ego has been injured, and you're going to protect it at any cost. Being defensive is normal. We all do it, as our ego is the most precious possession we've got. It's not why, but how, we defend that creates an influence upon our social relationships.

It's your strong tendency to present a highly opinionated image. Once you express an opinion, right or wrong, you stand firm, seen in the tent-shaped t's and d's. And, speaking of faces, you don't want to lose it by admitting you've made a wrong decision.

You are blunt and abrupt because of your inflexible nature, brought about by an unsettled you.

With all of us, Old Man Ego runs the show. He dictates our actions and reactions.

Each of us is unique and different, but we all respond to response. People we don't handle and befriend, don't handle and befriend us. But, people we like and accept are people who like and accept us.

D. J.

Difficult to be two-faced

PERMANENT REMOVAL OF Unwanted HAIR
Lola F. Kilduff, RE
Massachusetts Licensed Electrologist
REGISTERED ELECTROLOGIST
- Graduate of Roberts Institute of Electrology
- Member of Mass. Assn. of Electrologists
- Member American Electrologists Assn.
- Member Electrolysis Society of America
- Member Western Electrologists Assn.
- Accredited by the Directory of Professional Electrologists
- Dermatologists Referrals

FOR MEN & WOMEN
By Appointment Only Days & Evenings
PRIVATE CONSULTATIONS INVITED
773-1532
1621 HANCOCK ST. SUITE 8
QUINCY (Next To SEARS)

TIMEX
Factory authorized Service Center
In and Out-of-Warranty Watches Repaired
Genuine TIMEX Energy Cells available
Rogers Jewelers
1402 HANCOCK STREET QUINCY
773-3636

REMEMBER WHEN?

PHOTO COURTESY OF THOMAS CRANE PUBLIC LIBRARY

...Mac's Tire Shop on the Southern Artery in 1931 sold gasoline for .14 cents per gallon.

Do you remember when your last property valuation took place? Do you know who your insurance company is? Talk with us at Burgin-Platner.

BURGIN PLATNER INS.
1357 Hancock Street, Quincy 472-3000

## Stay Alive!

By Jack Silverstein

## PREPARE FOR EMERGENCY

Parents who know the location of the nearest emergency hospital and the quickest route there, can many times avert tragic consequences to childhood accidents. Prompt emergency medical attention can prevent needless deaths and serious crippling conditions resulting from childhood accidents.

Parents should take a practice drive to the hospital to be certain of the fastest, most direct route to take, if and when an emergency strikes. Precious minutes lost searching for a hospital at the time of the accident can endanger the life of the child.

It is not uncommon for parents to take time after an accident to spruce up their children and themselves, before going to the emergency hospital. Don't! Minutes lost may be vital.

Also a list of emergency telephone numbers should be affixed to the phone. This list should include the numbers of your family doctor, fire department, emergency ambulance service, emergency hospital and police department.

* * *

This information has been brought to you as a public service by NABORHOOD PHARMACY, 406 Hancock St., No. Quincy.

OUR SERVICES INCLUDE:
24 hour emergency service,
Charge accounts,
Family prescription records,
Year end tax records,
Delivery service,
Insurance receipts,
Hospital supplies for sale or rent,
Open 7 days a week, 8 - 10.
Phone: 328-3426

MILESTONE -- Mr. and Mrs. Walter F. Finn of 125 Atlantic St., North Quincy, were honored recently at a surprise reception for their 25th wedding anniversary at Morrisette Legion Post.

TESTIMONIAL – Mrs. Hazel Babbitt of Quincy (holding flowers), past state president of the Massachusetts Ladies VFW Auxiliary and 40-year Auxiliary member, was honored recently at a testimonial dinner held at the George F. Bryan VFW Post. Surrounding her are her children, from left, Mrs. Beulab Wiltshire of Quincy, Lawrence Babbitt of Meriden, Conn. and Irma Taylor of Rockland. [Quincy Sun Photo by Steve Liss]

## Mr., Mrs. Walter Finn Honored On 25th Anniversary

Mr. and Mrs. Walter F. Finn of 125 Atlantic St., North Quincy, celebrated their 25th wedding anniversary recently, at a surprise party given by their children.

The party, held at Morrisette Legion Post, West Quincy, was attended by 100 relatives and friends, including members of the head table at the original wedding reception.

Members of the original bridal party are: Jacqueline Kiley of Norwell, maid of honor; Edward Finn of Avon, best man; Teri Hastie of Natick, Barbara Ryan of Holbrook, and Sissy Little of Dorchester, bridesmaids; Maryann Wilson of Duxbury, flower girl; Leo Egan of Randolph and William Egan of North Quincy, ushers. William J. Egan of Salem, N.H., father of the bride, also attended the reception.

The couple were married in November, 1950, in Boston.

The four children are: James T. Finn, Michael F. Finn, Daniel S. Finn, all of North Quincy, and Mrs. Joanne M. Finn Foley of Quincy.

Walter Finn is employed at The Boston Globe.

## Christmas Music For Wollaston Woman's Club

A singer, flutist and pianist will perform Christmas selections at the Tuesday, Dec. 16 meeting of the Wollaston Woman's Club.

Mrs. Inta Hall, soprano, Mrs. Dorothea Malouf, flutist, and Mrs. Mildred Wise, pianist will present a musical introduction to the Christmas season.

A 1 p.m. social hour will be hostessed by Mrs. Frederic Swain and members of the reception committee: Mrs. P. Edward Josselyn, Mrs. John Leland, Mrs. Edward Maloney Jr., Mrs. Richard Schiavo and Mrs. Chester Sikora.

Pourers for the day will be Mrs. Gilbert Fox Jr., and Mrs. Donald MacKenzie.

The meeting will take place at the Wollaston Lutheran Church Hall, 550 Hancock St.

A 2 p.m. business meeting will follow the social hour, with Mrs. Richard Schiavo presiding.

Mrs. Hall has performed in summer stock and is currently teaching voice and directing a group of singers called The Clef Club.

Mrs. Malouf, a member of the Quincy Symphony Orchestra, teaches flute in Norwell.

Mrs. Wise is organist and choir director at Church Hill Methodist in Norwell and she teaches piano in Hanover.

## Wollaston Mother's Club Holds Christmas Party

The annual Christmas party for members of the Wollaston Mothers' Club was held recently at the Montclair Men's Club.

Chairman was Mrs. Robert Rimmer, who was assisted by Mrs. Albert Davis, Mrs. Alfred DiTullio, Mrs. Robert Dunham, Mrs. Edwin J. Heap Jr., Mrs. Albin R. Johnson Jr., Mrs. John J. Kelly and Mrs. Michael J. Leach. The Needlework and Sewing Committee also assisted at this event.

Fran Kelly was pianist. The Blue Hill Four Comedy Quartet entertained. Gifts were collected from members to be distributed during the holiday season to the senior citizens of the Presidential Manor Nursing Home and the Children's Ward at Quincy City Hospital by Mrs. Joseph Wood and her Community Service Committee.

## QHS Class Of 1941 Planning 35th Reunion

The Quincy High School Class of 1941 plans to hold its 35th anniversary reunion Nov. 6, 1976 at the Quincy Neighborhood club.

The reunion committee includes: Robert Gumpright, chairman; Harold Beston, Anna Ryan Crandall, Frank Gantley, Helen Davidson Gohl, John Luongo, Nils and Rena [DuBois] Lundin, William and Jean Greenhalgh Neil, Cliff McLaughlin, Helen [FyFe] Swindler and Walter Younie.

The next committee meeting will be Jan. 20, 1976 at 112 Brook St., Wollaston, the home of Anna Crandall. The committee would like to hear from members of Quincy Vocational class of 1941.

## Sacred Heart Council Plans New Year's Eve Dance

The Sacred Heart Parish Council of North Quincy will sponsor its annual New Year's Eve Dance Wednesday, Dec. 31, from 9 p.m. to 1 a.m. at the Sacred Heart Hall, Hancock St.

There will be a buffet and dancing to the music of "The Good Life." Tickets may be obtained from Kenneth Croke, 328-7926 and Mary Raux, 328-3153. Reservations must be made by Dec. 18.

## Family Christmas Party At Point Congregational

The Religious Education Committee and the church school teachers of Quincy Point Congregational Church are planning a family Christmas party Sunday, Dec. 14 from 2 to 4 p.m. in the church's social hall.

The party will feature the usual refreshments and trim-a-tree events, in addition to some gift-making exhibits. The gifts will be distributed later in local nursing homes.

All church families and individual church members are invited.

## Mr., Mrs. Michael Gibbons Parents Of Son

Mr. and Mrs. Michael Gibbons of 75 Sterling St., Braintree are the parents of a son, Brendon Michael, born Nov. 23 at Boston Lying-In Hospital.

He is the couple's first child.

Mr. and Mrs. Arthur Della Barba of 15 Graham Terrace, Quincy Point, and Mr. and Mrs. Patrick Gibbons of Sea St., Merrymount are the grandparents.

## Marriage Information Night At St. John's

St. John's Church will hold a marriage encounter information night Sunday at 8:45 p.m.

All married couples are invited to attend.

Save Gas and Money ... shop locally.

Child Teen SHOE SHOP

Shoes For The Entire Family

- Child Life
- Wright Arch Preserver
- Dr. Scholl's
- Capezio for Dance
- Converse
- Auditions by Natural Bridge

28 Cottage Ave. Quincy
Open Daily 9:30 - 5 P.M.
Bank Americard Fri. to 8:30 P.M. Master Charge

Largest Selection On South Shore Of
LANE Sweetheart
CEDAR CHESTS
50 Styles to Choose From: Spanish, Mediterranean, Early American and Contemporary
LOWEST PRICES $79.95 up
BUDGET TERMS
Teenage Accounts Welcome!
Quincy's Only Authorized Lane Franchised Store
Mon. thru Fri. 'Til 9:00
Sat. 'Til 5:30
1609 Hancock St., Quincy

PERMANENT REMOVAL OF UNWANTED HAIR
MARLENE MELAMED R.E.
Registered and Licensed Electrologist
1151 Hancock St. Quincy
By Appointment only
Call 773-1330

Hugo's Beauty Salon
Wollaston Center
471-9720
Appointment or Walk-In Service
Specializing in Permanent Waving
Miss Denise * Miss Maureen
Special Discounts for Senior Citizens Anytime
Hair Coloring - Styling
Blow Cutting - Manicuring
and Eye Brow Arching
4 Beale St.

MARRIED -- Mr. and Mrs. Thomas E. Flynn were married recently in Sacred Heart Church, North Quincy. She is the former Donna Marie Sheehan, daughter of Mr. and Mrs. William F. Sheehan of 28 Hovey St., North Quincy. He is the son of Mr. and Mrs. James J. Flynn of 188 Highland Ave., Wollaston. The bride, a graduate of North Quincy High School, attended Quincy Junior College and is employed by The Gillette Company as a secretary in the safety razor division. The groom, a graduate of North Quincy High School and Northeastern University, is employed by Crown Services as an accountant. After a wedding trip to Bermuda, the couple are living in Quincy.

[Pagar Studio]

ENGAGED -- Mrs. Harry Pitts Jr., of 33 Upton St., West Quincy, announces the engagement of her daughter, Mary Margaret, to Richard J. Harrington, son of Mr. and Mrs. Thomas F. Harrington Jr., of 41 Franklin St., East Milton. Miss Pitts, also daughter of the late Harry Pitts, is a graduate of Sacred Heart High School and is employed by Quincy City Hospital. Mr. Harrington, a graduate of Milton High School, is employed by New England Telephone Co. An Aug. 21, 1976 wedding is planned.

[Miller Studio]

MARRIED -- Mrs. Leonard F. Puccia is the former Christine Mary DeLuca, daughter of Mr. and Mrs. John A. DeLuca of North Quincy. Her husband is the son of Mr. and Mrs. Michael Puccia of West Roxbury. They were married recently in Sacred Heart Church, North Quincy. The bride, a graduate of North Quincy High School and Boston University School of Fine Arts, is employed as a music teacher in the Quincy Public Schools. The groom, a graduate of Catholic Memorial High School and Boston College School of Business Administration, is employed by a West Roxbury insurance agency. After a wedding trip to Paris, France, the couple are living in Quincy.

## North Quincy Catholic Women To Hold Holly Dance

The Catholic Women's Club of North Quincy will hold it's annual Christmas dance Friday, Dec. 12 at Morrisette Legion Post, Miller St., West Quincy.

The Shannonaires will provide dance music from 8 p.m. to midnight. A breakfast will follow. In addition to a visit from Santa Claus and his elf, there will be an hors d'oeuvres table and special prizes.

Mrs. Norma Pinkham is general chairman and Mrs. Joanne Condon, club president, is honorary chairman. Other committee chairmen are Mrs. Virginia Doherty and Mrs. Barbara Carl, Mrs. Gertrude Leonard, Mrs. Carole DiRamio, Mrs. Lois Wilkinson, Mrs. Joanne Condon, , Mrs. Lucy Lippens, Mrs. Pat Yovino, Mrs. Janet Crowley and Mrs. Verona Stevens.

Proceeds will be used for the benefit of Sacred Heart School, North Quincy. Tickets may be purchased through Mrs. Virginia Doherty, Mrs. Barbara Carl or any club member.

## Fontbonne Fathers Plan Holly Ball

Charles McCarthy and John Donovan of Quincy have been appointed co-chairmen of the Fontbonne Academy Fathers' Club Holly Ball.

The ball will be held at the academy Saturday, Dec. 13 and will feature Earl Hannafin and his orchestra. A buffet will also be served.

Mr. McCarthy is recording secretary of the club.

Tickets for the ball may be obtained from James Glennon Sr., 52 Tower St., Jamaica Plain.

## Women's Union Plans Christmas Party

The Women's Union of the Quincy Point Congregational Church will hold its annual Christmas Party Wednesday, Dec. 17 at 12:30 p.m.

Evelyn Souther will supervise the food preparation. Virginia Rogers and accompanist Eleanor Bowery will present a musical program, "Christmas Here and Afar"

## Aquilo Club To Hold Jul-Bal Luciafest Saturday

The Aquilo Club, Junior League of the Swedish Charitable Society of Greater Boston, will hold its 27th anniversary New England Jul-Bal Lucia Fest Saturday, Dec. 13 at the George F. Bryan VFW Hall, Quincy.

Dancing will be from 8 p.m. to 1 a.m.

Highlight of the evening will be the crowning of the new Lucia Bride of the Light. Registration of contestants will take place between 7 and 7:45 p.m. A panel of three judges will select seven finalists, one of whom will be chosen the Bride of Light by popular vote.

The winner, dressed in white robe with crimson sash, wears a crown of lighted candles and carries a tray of coffee and buns in the old Swedish tradition. She is assisted by the runners-up, dressed in white, and little star bearers. The song, Santa Lucia, is sung as the bride is presented. She is given many gifts, including $100 and a silver crown.

A midnight buffet will be served. Committee chairmen include: Chairman, James Reiffarth, president of the Aquilo Club; Mrs. Walter Carlson; Mrs. John Malm; Mrs. Lars Norman Lundin; Robert Swanson; Mrs. Bjorn Nordemo; Tana Fairfield. Host and Hostess for the evening will be Mr. and Mrs. Lars Norman Lundin.

Proceeds go to benefit the Swedish Home for the Aged in Newton.

## Marianns Christmas Party On Dec. 20

St. Ann's Mariann's will hold a Christmas Party Wednesday, Dec. 20 at the Church Hall.

The event will begin at 8 p.m. with Mrs. Esther Tempesta serving as hostess.


Quincy Sons Of Italy
Social Center
120 Quarry St., Quincy
Newest function hall now available for weddings, showers, dinner, dances. Two tastefully decorated halls: The Venetian Room has seating up to 150: Golden Lion Suite up to 300. A room for the bride at no extra cost.
For Reservations Call 773-1295 Anytime

Derringer The Florist
Plants Arrangements Flowers
389 Hancock St. 328-3959

DIAMOND APPRAISING
ESTATE APPRAISING
Gemstone Identification
FREE CONSULTATION
Harts Jewelers
1422 Hancock Street
Quincy 773-2170
Robert S. Freeman
Certified Gemologist

Getting settled made simple.
New-town dilemmas fade after a WELCOME WAGON call.
As your Hostess, it's my job to help you make the most of your new neighborhood. Our shopping areas. Community opportunities. Special attractions. Lots of facts to save you time and money.
Plus a basket of gifts for your family.
I'll be listening for your call.
Welcome Wagon
Pat Furlan 471-8835
Barbara Dorney 479-6462

Get a New Do FOR THE HOLIDAYS
Try something New for the Holiday Season – the latest hairstyle, a natural looking permanent, a new color, a little curl – We'll Do It All.
GUYS and DOLLS
We feature special carefree hairdos in the very natural styles.
Senior Citizens 20% off reg. prices Mon., Tues., Wed.
We staff the finest hair cutters in all our salons
RUSSELL EDWARDS
27 Cottage Ave., Quincy–472-1500, 472-9544
302 Grove St., Braintree 843-2024, 843-9737
Park at our door–John Hancock Parking Area

Christmas Gifts...

for all the gals on your Christmas List
Roberta's FASHION SHOPPE
1538 Hancock St., Quincy
773-4748
Open Every Evening Till 9

# Sons Of Italy Donate $16,500 At Anniversary Dinner Dance

The Quincy Lodge Sons of Italy donated $35,000 towards educational and charitable causes this year, bringing its two-year total of contributed funds to $60,000.

At the recent dinner-dance marking the group's fourth year in the new Quarry St. headquarters, Venerable John Fantucchio announced the donation of $16,500 to organizations and individuals within the city of Quincy alone this year.

A total of $10,000 was donated to the Quincy Capitol Improvement Fund and Mayor-elect Joseph LaRaia will decide where the money is needed most within the city, said Fantucchio.

A total of $1,500 was donated to the Mayor's Scholarship Fund and earlier this year, the Lodge donated $5,000 for the national distribution of the Quincy Heritage film "Gifts to the Nation".

The remaining $18,500 raised by the Lodge this year was donated to charitable organizations outside of the city, including $1,500 awarded to the Bishop Ruocco Fund.

Bishop Joseph Ruocco, auxiliary bishop stationed in Lowell, is the chaplain of the Grand Lodge of the Sons of Italy. The money donated to the Bishop Ruocco Fund, will benefit the needy in Lowell.

Funds were also donated to the Jimmy Fund, and to numerous scholarship funds.

Last year, the Lodge donated a total of $25,000, including $11,500 which remained within the city. A total of $10,000 was donated to the hospital equipment fund while $1,500 benefited the Mayor's Scholarship Fund.

More than 300 attended the recent dinner-dance held in the social hall at Lodge headquarters.

Head table guests included Bishop Ruocco, Mayor Walter J. Hannon, city and state officials, Grand Venerable Louis Salvatore of the Grand Lodge of Massachustts, John Bersani, chairman of the board of trust. Agrippino Roccuzzo was master of ceremonies.

TWO CHECKS TOTALING $11,500 are presented to Mayor Walter Hannon by John Bersani, chairman board of trust, Quincy Sons of Italy. A $1,500 check is for the Mayor's Scholarship Fund and a $10,000 one for the Quincy Capital Improvement Fund. Seated is emcee Rocco Roccuzzo.

VENRABLE John J. Fantucchio, Quincy Sons of Italy Lodge 1295, presents $1,500 check to Boston Auxiliary Bishop Joseph J. Ruocco for a fund established in his name.

ATTENDING recent dinner dance marking the fourth anniversary of the Quincy Sons of Italy new Quarry St. headquarters are, seated, from left, Joseph Sacco, co-chairman; John Marella, chairman; and John Tamasco, co-chairman. Standing, Rocco Roccuzzo, master of ceremonies; Venerable John Fantucchio; Boston Auxiliary Bishop Joseph J. Ruocco; John Bersani, chairman of the board of trust; and Sebastian Papgano, grand financial secretary.

[Photos by Leo S. Fama]

NEWSCARRIERS WANTED
Here's a chance to earn extra money by building a Quincy Sun home delivery route.
Telephone: 471-3100

## N.Q. Catholic Women To Hold Christmas Meeting

The Catholic Women's Club of North Quincy will meet tonight [Thursday] at 8 p.m. in Sacred Heart School auditorium.

A musical group "The Happy Wanderers" will provide the entertainment for the evening. Santa Claus will arrive to distribute gifts to the members.

Mrs. Verona Stevens is chairlady of the Christmas meeting. The refreshment committee includes Mrs. Terry Leschernier, Mrs. Gert Leonard, Mrs. Ann Halloran, Mrs. Janet Crowley, Mrs. Virginia Moore, Mrs. Ruth Mullaney, Mrs. Lucy Lippens, Mrs. Joan Hickey, Mrs. Cathy Rogers, Mrs. Ronnie Stevens, Mrs. Joanne Condon, and Mrs. Virginia Doherty.

Preceding the business meeting, a mass in memory of Msgr. Richard Hawko will be celebrated at 7:15 p.m. in Sacred Heart School auditorium.

## MARRIAGE INTENTIONS

Jeffrey R. Davis, 61 Bigelow St., Quincy, mechanical engineer; Mazine H. Robinson, 51 Edwards St., Quincy, nurse.

William J. Morgan, 38 Conant Rd, Quincy, student; Sharon M. Adams, 108 Vassall St., Quincy, secretary.

Richard G. Christian, 37 Phipps St., Quincy, engineer; Sophie Andreadou, Rua Joaquim O.D. Estrada, Brazil, secretary.

John T. Nagle, 76 West Seventh St., Boston, brakeman; Lillian K. Rooney, 132 Sagamore St., Quincy, typist.

Aldo B. Prisco, 34 Hunt St., Quincy, hairdresser; Deborah A. Tasney, 115 West Squantum St., Quincy, receptionist.

Short Of Cash This Christmas?
Be smart, start to save now for Next Christmas
Join Our New Christmas Club
You Pay 49 Weeks - We Pay The 50th
Your account is welcome, large or small
South West Quincy Federal Credit Union
372 Granite St., Quincy 471-0796

MDA
FIGHT MUSCULAR DYSTROPHY

471-3500
Now we're even easier to talk to.
Quincy Savings Bank

HUTCHINSON OIL CO. of QUINCY, INC.
261 Quincy Ave., Quincy, 472-5930

JANUARY ADMISSIONS?
New & Continuing Jan.76 Programs?
YES! at
QUINCY JUNIOR COLLEGE
Phone DEAN SALUTI 471-2470
For a personal appointment
* Where 99% graduates transfer or enter employment

## Quincy Catholic Club To Hold Christmas Party

A holiday mood will prevail at the Quincy Catholic Club Christmas party at the Viking Club, Braintree, Dec. 17.

Egg nog, assorted crackers and cheese will be served at the opening of the party. There will be a gift table of hand-made articles with Mrs. Werner Tikkanen in charge.

A bread, pastry and candy table will be supervised by Mrs. Peter Killilea. Mrs. Frank Lomano will have a chance table. Proceeds from this table will be given to Santa's "Special Charity". Santa will be on hand to distribute "grabs" to members.

A tableau and glee club, members of the North Quincy Catholic Club will perform under the direction of Mrs. Alice Salori.

MRS. JOHN McRUDIN

Hostess for the evening will be Mrs. John McRudin. She will be assisted by:

Mrs. Stephen Lindsay, Mrs. John O'Malley, Mrs. Joseph Connolly, Miss Mary Donovan, Mrs. Anthony Quintilliani, Mrs. John Fitzgerald, Mrs. Joseph Shea, Mrs. Fredrick MacDougall, Miss Edna Abbiatti, Miss Veronica McGillicuddy.

Mrs. Russell Fruzzetti, Mrs. Francis Sullivan, Mrs. Paul Ricca, Mrs. Henry Boyle, Mrs. George Ross, Mrs. Edward Gillis, Mrs. Charles Lombardo, Miss Marion O'Malley, Mrs. Ronald Gibson, Miss Anna Sullivan, Mrs. Albert Battista.

Mrs. Everett Bracchi, Mrs. Thomas Turynowicz, Mrs. John Rooney, Mrs. Patricia Marr, Mrs. Joseph DiCristofaro, Mrs. John Wayland and Miss Mary Corcoran.

Decorations and centerpieces will be by Mrs. Thomas Kenney.

## Eventide Home Christmas Party Dec.15

The traditional Christmas party sponsored by the Quincy Auxiliary for residents and guests of the William B. Rice Eventide Home, 215 Adams St., Quincy Center, will be held Monday, Dec. 15, at 7:30 p.m. at the Home.

The reception committee will include Arthur Comeau, administrator, Mrs. Donald S. Cunningham, director of Eventide Home and president of the Braintree Auxiliary, Mrs. William Baker, Mrs. Robert McKenney and Mrs. Lyle Gillis.

Mrs. Donald MacKenzie, Miss Helen M. Lincoln and Mrs. Albert M. Bailey will greet guests.

Mrs. Ainsley W. Dingwell, program chairman, will introduce Charles A. Dillingham, conductor of the Wollaston Glee Club and the singers who will entertain with carols and other music. Donald B. Bradshaw will be the accompanist.

Mrs. Donald S. Cunningham, director of Eventide Home and president of the Braintree Auxiliary, and Mrs. W. Robert Kilbourn, president of the Quincy Auxiliary, will extend holiday greetings.

After the concert, Santa Claus and his helpers will distribute gifts from the Christmas tree.

A social hour will follow the program with Miss M. Caroline Crane and Miss Norma Johnson chairmen. They will be assisted by Miss Edna Abbiatti, Miss Ruth Abbiatti, Miss Mary Bair, Mrs. Albert Bailey, Mrs. Robert L. Blair, Mrs. Richard Bryant, Mrs. James Brownlee, Mrs. Clarence Cassidy, Mrs. Allen W. Cole, Mrs. Roland Cossamini, Mrs. William C. Edwards Jr., Mrs. William Elfers, Mrs. James Greenhalgh, Mrs. Paul Hurley, Mrs. Frank Holzer, Miss Dorothy Ingham, Mrs. Alfred Knapton, Miss Bertha Koegler, Mrs. Chester W. Nelson, Mrs. J. Everett Robbie, Mrs. Arthur Shattuck, Miss Barbara Wiggins, Mrs. Ernest Unger and Miss Lydia Randall.

The next meeting of the Auxiliary will be Monday, Jan. 26, 1976, when the program will be "The Entertainers", with Alice Conlon, accordionist and Barbara Pyne, soloist.

Mrs. W. Robert Kilbourn, president, will preside at the 2 p.m. meeting.

## Mrs. Jack Morris President Woodward Mother's Club

Mrs. Paul Brouillard, President of the Woodward School Mothers' Club, announces officers were recently elected for 1976.

Mrs. Jack Morris was elected president; Mrs. Joseph Barbour, vice president; Mrs. Richard Purnell, secretary and Mrs. Paul Camden, treasurer.

Chairman of the Nominating Committee was Mrs. Robert Shine.

## Turkeyrama Friday At Houghs Neck Post

The Houghs Neck Legion Post will hold its final Turkeyrama Friday at 8 p.m. at the Post Home, 1116 Sea St.

Proceeds will benefit the Houghs Neck children's annual Christmas Party to be held Dec. 21 at Atherton Hough School.

Reservations are now being accepted for the Post's New Year's Eve Party. Tickets will be limited to the first 100 persons.

There will be music for dancing, hats, noise-makers, buffet supper and an open bar. John Christensen is chairman for the event.

## St. Chrysostom's Christmas Party Dec. 15

St. Mary's Guild of St. Chrysostom's Church will hold its annual Christmas party Tuesday, Dec. 16 in the church.

A catered dinner will be served at 6:30 p.m.

The guild will present Rev. Bruce Noyes, a Randolph chaplain associated with the church, a money tree to help in his work.

Donations will also be made for a special Christmas project to give gifts to the needy.

## Renegades Parents Assn. Yuletide Party

The Renegades Drum and Bugle Corps Parent's Association is holding a Yuletide Party Dec. 14 at 7:30 p.m. at Quincy Legion Post, Revere Rd.

A buffet will be served after the 1976 business roster is discussed.

Anyone desiring transportation is asked to contact Mrs. Carole Canty 472-8111 before Sunday noon.


**Lamps Make Great Gifts**

*Kaufman's*

*1592 Hancock St.*
*Quincy*
Opposite Sears
Open 10 to 5:30
Thurs. & Fri. till 9
Bank Americard
Master Charge



# For Richer, For Poorer, It's up to you.

What's it going to be when you retire? Are you going to be in a position to control your life with dignity, or will you become a burden to your loved ones.
Investigate an Individual Retirement Account at Quincy Co-Operative.
Put up to $28 a week in a federal tax deferred account and in thirty years *you will have over $189,000.00* to help you retire richer.
If you don't have a pension, profit sharing, or Keogh plan, see Don Mauch, our pension specialist, today, or call 479-6600.
Look at the difference a Quincy Co-Operative Bank IRA plan makes.

**$1,500 PER YEAR at 7¾%**

| | Tax deferred deposit | Tax deferred interest | Tax deferred balance | Without IRA plan* |
|---|---|---|---|---|
| 5 years | $ 7,500 | $ 2,052 | $ 9,552 | $ 6,748 |
| 10 years | 15,000 | 8,702 | 23,702 | 15,835 |
| 20 years | 30,000 | 45,706 | 75,706 | 44,544 |
| 30 years | 45,000 | 144,807 | 189,807 | 96,598 |

*25% Federal income tax

**Keogh plans also available for the self-employed up to $7,500.00 or 15% of income, whichever is less.**

Revenue examples are based on our current rates. Future deposits/renewals will be at rates offered at that time. Withdrawals from term deposit certificates prior to maturity are subject to substantial penalties.
Contributions and interest income are not exempt from Massachusetts taxation.

Quincy Co-Operative Bank

all deposits insured in full

Quincy: 1259 Hancock St. & 1000 Southern Artery
Hanover: Rte 53 at Rockland St.
Cohasset: Rte. 3-A Tedeschi's Shopping Center
soon Braintree: Grove St., Tedeschi Plaza
Phone 479-6600

## EDITORIAL

# North Quincy: We're Proud Of You

It was a disappointment to North Quincy's Red Raiders and their loyal fans, when it turned out to be the impossible dream.

But last Saturday at the Division One Super Bowl at Boston College, it was simply a case of a good North team finding itself against a better Woburn team.

There were no alibis for the 20-7 loss.

Raider Coach Dave Burke said it all:

"What can I say, we just ran up against an inspired team and they were great both ways."

North was good, all season, game after game. But on this particular Saturday, Woburn was better and deserved to win.

But the Raiders–like the Red Sox in the World Series–can hold their heads high.

They, first year head coach Dave Burke and his assistants, gave local fans a football season to remember. When has a coach making his debut done as well? When has a team thrilled its fans more than this one with a 9-1-0 season record including three victories in pressure-packed tie-breaker overtimes?

And when has a team played better fundamental football?

It may have been a disappointment to lose at the Super Bowl. But they got there, which is the important thing. And they got there the hard way–winning when they had to, coming from behind when they had to.

As Coach Burke put it:

"I'm sorry for the seniors they couldn't have ended with a Super Bowl win, but as far as I am concerned, this didn't take anything away from a very satisfying season."

To which we would like to add:

Congratulations, North. We're proud of you.

## THUMBNAIL THOUGHTS

**BY K. A. SMITH**

**No-fault divorce becomes effective January 1. Please no jostling when you line up, folks.**

* * *

**Considering what's been happening to J. Edgar Hoover, it isn't safe for anyone to die.**

* * *

**When it comes to free meals, some political hangers-on make those eager Boston Common pigeons look like shy birds.**

* * *

**What's so worrisome about the state's runaway fiscal mess is that none of our elected leaders seem to have a handle on the problems.**

* * *

**Naturalists say the wolf isn't as bad as his reputation. That's the four-legged variety, of course.**

**THE BUREAUCRATS**

'There's a job here as a scout with Colonel Custer'

*For Home Delivery Call 471-3100*

QUINCY Sun

## SPEAKING OUT

### Remember Pearl Harbor

Editor, Quincy Sun:

It's been 34 years and to us that will always remember where we were when we first heard about the "Attack"; "Her Flag is still flying proudly."

On the Island of Oahu, one of the Hawaiian chain, this historic story unfolded and should be remembered this year. Particularly because Emperor Hirohito visited the United State this year. His visit to Oahu while hailed by all; was in awe by some.

The schedule did not allow for the Emperor's plane to come in over Pearl Harbor as most planes usually do. The really historic event took place when the Japanese Emperor, in a rare departure from tradition [bows only] shook hands with our own 4-star Admiral N. F. Weisner, head of Pacific Fleet. The latter wore the Order of the Rising Sun among his military decorations. I'm sure the shame of our 5,000 killed or wounded on that day of infamy - plus on Aug. 6, 1945 in the morning the Japanese people lost 500,000 at Herioshima; tragic events both - similarly sad to all concerned. War to end all wars. Peace to keep peace for all forever.

To visit the Arizona Memorial, the Battleship that went down in 9 minutes after the attack with over 1,000 of her men plus rear admiral Kidd her Division Commanding officer and see the oil slick still surfacing and to know that some of the doomed men lived 'till New Years Eve awaiting rescue. "Her flag still flies" keep our Nation strong and free.

On our only state that has a King in it's history; the red carpet went out and the headlines were in Japanese. Aloha should be adopted as our National "Peaceword". The king had visited Japan 94 years ago and the visit was returned this October. On board the USS Missouri in Tokyo Bay the Japanese surrendered. This year Peace Proven.

Musings of mine after a recent visit to Honolulu.

Mitchell McPartlin
89 Fayette St.
Wollaston

## HISTORIC MOMENTS

**LEADER BORN**

**Winston Churchill, who helped to shape Britain's history during World War II and after, was born Nov. 30, 1874.**

★

**MONROE DOCTRINE**

**The "Monroe Doctrine" was proclaimed Dec. 2, 1823, by President James Monroe in his message to Congress.**

★

**HOWE FAILS**

**Gen. Howe left Philadelphia with a British army of 14,000 men on Dec. 4, 1777, to drive Gen. Washington from his position at Whitemarch, but he failed to attack.**

★

**ADAMS ELECTED**

**John Quincy Adams, former President, became a member of the House of Representatives on Dec. 5, 1831.**

★

**LAST MESSAGE**

**President Lincoln issued his last message to Congress on Dec. 6, 1864.**

★

**FORD SWORN**

**Gerald R. Ford was sworn in as the 40th President of the United States on Dec. 6, 1973.**

## SUNBEAMS

# The Guessing Game: Who's Getting What?

**By HENRY BOSWORTH**

The rumor-mill is working overtime turning out appointments supposedly to be made by Mayor-elect Joseph LaRaia when he takes over in January.

Many names are being tossed around but the fact is that LaRaia and his top campaign aides so far have done a good job keeping outsider's guessing.

Two names have caused considerable interest among the politician watchers: John Salenius of North Quincy and Michael Peatridge who ran for the Ward 5 City Council seat against Warren Powers two years ago.

The pair flanked LaRaia as he marched in the Christmas Festival Parade and caused raised eyebrows among the politically oriented all along Hancock St. from Wollaston to Quincy Sq.

For Salenius to be out stepping with the mayor-elect really wasn't too great a surprise. He had been visibly active in LaRaia's camp since around the preliminary election.

But Peatridge couldn't have caused more of a stir marching alongside LaRaia in the parade if he had been the Jolly Green Giant. Peatride had not been noticeable to most observers during LaRaia's run for mayor.

Salenius' three-mile spotlight march with LaRaia has fueled speculation he will be the new mayor's executive secretary. (Although Arthur Casey of North Quincy, who knocked on doors with LaRaia is also being mentioned for that post.)

But what about Peatridge? Since his march down Hancock St., the Speculation Corps figures he must be in line for an appointment, too. But what?Right now he's the mystery man in the picture.

Salenius and Peatridge, however, are close friends. In fact Salenius was Peatridge's ampaign manager when the latter ran fairly close but unsuccessfully against Powers in Ward 5.

Word around was that Peatridge was going to run for state representative against incumbent Joseph Brett next year with Salenius again his campaign manager.

But that could get a little sticky, if true, because Brett gave his whole-hearted support to LaRaia this year. And it wouldn't seem that Salenius if names executive secretary could run Peatridge's campaign next year against Brett. Or Peatridge could march beside LaRaia this year and run against Brett next year.

ANYWAY, IF YOU want to play the current guessing game as to who's going to be named to what, try these for size straight from ye old rumor factory:

Atty. Thomas Williams, campaign coordinator, city solicitor.

Atty. Louis Bertucci, assistant solicitor.

Grace Saphir, who tossed her support to LaRaia after her preliminary election defeat, commissioner of natural resources.

Sarah Saccone, now an accountant in the city auditor's office, budget director. (She's also being mentioned for city treasurer-tax collector although some observers now think LaRaia will keep likeable and dedicated Robert Foy.)

Contractor Ralph Cappola or Vincent Locicero, public works commissioner.

Locicero is superintendent of buildings for the O'Connell Brothers, apartment developers.

Agatha Deschenes, principal clerk in the purchasing department, city purchasing agent.

Pasquale DiStefano, director Veterans Services, executive director Council on Aging, planning director--take your choice. (He's also being mentions as the mayor's executive secretary).

Robert McCarthy, press secretary.

Hugo Fabrizio, Quincy Housing Authority board next year to succeed Hugo Saluti.

Those are some of the guesses being made around town. How many are right, how many wrong?Time will tell.

YOU MAY SOON be able to stop guessing about some of them. LaRaia reportedly plans to announce some of his appointments shortly--perhaps Friday night at a friendship dance for him at Quincy Armory.

The event will be from 8 p.m. to midnight. Tickets, at $6 per person, may be obtained by contacting James Short at 471-0011. Over 1000 are expected to turn out.

★★★

ANOTHER POLITICAL SOCIAL is on for tonight (Thursday) for Councillor John Lydon, Independent candidate for state representative in Quincy's Fourth Norfolk District. A rally and dance will be held from 8 p.m. to midnight at the North Quincy Knights of Columbus Hall, Hollis Ave. and Hancock St. Tickets available at the door.

★★★

NICE GESTURE DEPT: Firefighter Clarence Metcalf of Montclair Ave., North Quincy was injured during the recent two-alarm fire at Quincy Vocational Technical School. Metcalf suffered a concussion when he fell from the ladder turntable atop an aerial ladder truck.

Several students representing the Vocational Industrial Club of America (VICA) at the school visited him at Quincy City Hospital and brought him a fruit basket.

A newspaper account (not The Sun) said "Students began applauding and cheering" after Metcalf took the fall. But School Supt. Dr. Lawrence Creedon clarifies that report:

When Metcalf fell from the ladder, he turned a somersault and immediately hopped to his feet. It was then the students cheered--thinking he was uninjured, not hurt.

Creedon, incidentally, says he was "very, very proud" of the way students conducted themselves throughout the fire and evacuation.

## QUINCY'S YESTERDAYS

December 11-17, 1955 — 20 Years Ago This Week

# Move Underway For New N.Q. Secondary School

By PAUL HAROLD

Supporters of a new secondary school in the northern section of the city appealed to civic, fraternal and PTA groups in North Quincy, Wollaston, and Squantum for their support in the campaign for a new school.

The North Quincy Junior High School Committee proposed that the new school be constructed on O'Neil Field on Hollis Ave., which was transferred from the Park Department.

Gerard Cherardi and Mrs. Grace Harvey were leaders of the committee.

### 85,000 VIEW CHRISTMAS PARADE

The largest crowd in 30 years – 85,000 – viewed Quincy's Christmas parade. This was the largest number of persons on hand for a parade since the city's Tercentenary parade in 1925.

Cub Scout Pack 36 was named winner among float entries, for its Nativity scene, which included two live lambs for an authentic touch.

Winners of second and third place trophies were the "Christmas in Other Lands" float by Mass. Fields PTA, and "Underneath the Christmas Tree" by the Houghs Neck Community Council. Senator Charles Hedges was parade chief marshall while Rev. Thomas Tierney of St. John's was parade chairman for the fourth year in a row.

### QUINCY-ISMS

Alfred Raymondi, president of the Quincy City Employees Association announced that the group's Christmas party would be held at the Fore River Club House.... A 16-year-old bride and her 20-year-old bridegroom spent their wedding night in cells at the Quincy Police station, following a fracas at their weddifig reception.... The semi-monthly meeting of the Quincy Elks featured films of the Marciano-Moore fight.... The Jewish Memorial Hospital in Roxbury presented Jacob Grossman of Quincy a plaque for his efforts as building chairman for the hospital's new $700,000 wing.... Approximately 250 people attended the 38th anniversary of Wollaston Eastern Star Chapter at Quincy Masonic Temple.... John Wipfler, special labor advisor to Quincy City Manager, Edward Lewis, presented George Meaney AFL-CIO president, with a copy of William Edwards' history of Quincy.... Connie McHugh and William Ryan were named king and queen at St. Mary's CYO dance.... The Wollaston Theatre featured James Dean in "Rebel Without A Cause".... USS Decatur was launched at Fore River.... Major league baseball player Sam Mele was speaker at the Lions meeting at the Fox and Hounds in Merrymount.... Mr. and Mrs. John Pollara of Water St. celebrated their 50th anniversary with a dinner and reception at the Quincy Elks.... Robert Nordstrom was the winner in the Quincy Junior Chamber of Commerce's "Voice of Democracy" contest.... Gerald Connors was chairman for the North Quincy K of C children's Christmas Party.... Navy and city officials met to discuss the purchase of 6-acres of land at Broad Meadows for construction of a Naval Reserve Training Center.... Mrs. Fred DeCoste was elected president of the Leaders Club of the Quincy Girl Scout Council.... Butler Rd. residents protested plans to fill Butler Pond for use as a playground for Central JHS.... ENC was awarded a $66,100 grant from the Ford Foundation.... James Ricciuti, treasurer of the Citizens Committee for Plan A, reported the committee spent $1,496 in its successful campaign to restore the Plan A form of government to the city.... The Men's Club of Union Congregational Church sold Christmas trees and decorations on the lot beside the church.... A Boston man was sentenced to 10 days in the House of Correction for swimming nude at Fallon's quarry.... City Manager Donald Blatt sought $200,000 for new gear at the city dump at Hitchcock's quarry.... Louis Volpe, commander of Morrisette Legion Post was recently honored by the post.... Henry Nyman was honored for 25 years service in the maintenance department at Quincy City Hospital.... Robinson Home Utilities at 1554 Hancock St. was scheduled to move to larger quarters at 1570 Hancock St. They had been located at their site for 25 years.... Taylor Ahern, president of St. Ann's Holy Name Society presided over the group's business meeting at the Wollaston School auditorium. More than 300 members attended.... The Pollyana Society held its Christmas party at the Adams Shore Community Church.... Frank Remick presented 35-year employee Joseph Crowley tickets for a Carribbean cruise, for his long time employment at the department store.... Carmello Moreale, Quincy shellfish constable, met with Francis W. Sargent, director of the state's division of marine fisheries, to discuss the possibility of preventing non-residents from digging in Quincy clam flats.... At a hearing before the city council the following residents of Wampatuck Rd. spoke in favor of having their street accepted by the city: Earle Stauffer, Ralph Ward, Miss Margaret Morris and Donato Vente.

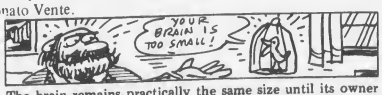


The brain remains practically the same size until its owner is about 70, when the male brain shrinks three percent. This doesn't happen to women until 80.

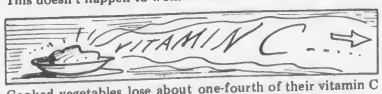


Cooked vegetables lose about one-fourth of their vitamin C after about a day in the refrigerator.

## A REGIONAL ECONOMY

# Common Situs Picketing Is Bad News

By ERIC SWIDER

The U.S. Congress is about to enact a devastating piece of legislation which would seriously hamper our economic recovery and could virtually halt construction in the country.

Under the high sounding name, The Construction Industry Collective Bargaining Act of 1975, our congressional representatives are preparing to permit construction trade unions to engage in secondary boycott picketing against innocent third parties.

In any given construction project there are about 17 crafts, subcontractors, and unions involved. Up until now the law has made it illegal for any single union on strike to close down the project to the other crafts. Under this new scheme, any one of the 17 unions involved in a dispute with a subcontractor could bring the whole project to a screaming halt.

Secretary of Labor Dunlop, with the support of organized labor, is pushing this legislation and hopes to gain a presidential signature before year end.

While you might concur with the basic premise that a building trades employee should be able to peacefully picket his employment site during a labor dispute with his own employer, I'm sure you'll agree that the idea that an outside employee should be forced or allowed to join in a picket against an employer not his own makes no sense.

For example, a plumber should be able to picket against his own employer, but should not be forced to picket against an electrical employer, or for that matter, be allowed to picket against the general contractor. It is the secondary boycott aspects that are extremely troublesome, since the general contractor on any project plays no part in negotiation of wages and fringe benefits of employers of subcontractors nor does a plumbing firm decide the wages of an electrician. Any given construction project is only a temporary marriage between subcontractors.

Congress seems oblivious to the fact that the country as a whole doesn't want any truck with common situs picketing. A recent survey conducted by Opinion Research Corporation of Princetown, New Jersey shows that 68 percent of the American people are against it. Even more significantly, 57 percent of union members oppose it.

With nearly a year to go before election day, AFL-CIO unions are making tens of thousands of dollars in political donations to supporters of this bill. An unofficial tally shows organized labor gave $1.4 million in 1974 political donations to many Senators whose votes have now helped virtually assure passage of Common Situs Picketing.

If the building trades unions are given secondary boycott power, I can see no result other than a dramatic increase in the cost of construction and a decrease in productivity and efficiency.

In the process, thousands of non-union craftsmen will be threatened with the loss of their jobs as unions press for all union construction sites. The competition that now exists between union and non-union employers will be severely diminished, and the individual right of free choice will be eroded even further.

A presidential veto is one of the two last remaining hopes for blocking this power-grab, which would enable a union to shut down a complete construction site whenever it has a dispute with one of the subcontractors working there.

The second hope lies in defeating the Conference Report when it is presented to the House and the Senate, which is expected to be done momentarily.

I am sad to report that our local Congressional delegation, Congressmen Burke and Studds and Senators Kennedy and Brooke, have previously voted in support of House and Senate adopted versions of the Common Situs picketing bill. I would like to think it's because of their lack of total understanding on the implications of this legislation.

I know the value of good unions in our society, but I cannot see good union leaders wanting or needing this type of power. Of what value can any labor agreement be if a union from an unrelated employer can picket a job site encompassing areas not involved in disputes, thereby leaving the uninvolved worker the choice of not working or crossing a picket line with the possibility of violence.

Please contact your Congressman now and ask him to re-think this legislation. Times are not prosperous, yet construction workers are better paid than most. Construction union workers simply don't need The Construction Industry Collective Bargaining Act of 1975.

*(Eric Swider is Executive Vice-President of the South Shore Chamber of Commerce.)*

# 'Cabin Fever' Babysitting Co-op Being Organized

"Cabin Fever," an organization of mothers of young children, is forming a babysitting co-op in Quincy. The co-op is sponsored by the Southwest Community Center.

"Cabin Fever" was conceived a year ago and membership reached as high as 20 at one point. The co-op, working on the principle of hours of babysitting exchanged, instead of money, is aimed to serve mothers who need a few free hours each week.

The women hold monthly meetings, which give them a chance to meet new members of the organization and discuss problems regarding parenting. Each woman is expected to keep the record book for one month, and to hold the monthly meeting in her home at the end of her month of service. All hours of service are kept in the record book, to insure each woman is repaid for her hours spent.

Mothers interested in the co-op are asked to contact Jane Green at the Southwest Community Center, 471-0796.

*Jane Leonhardi Word Scramble Winner*

# Linda Welby, Kathleen White Win 'Young Ideas' Bookmark Contest

By CATHY CONLEY

It was a tie in the "Young Ideas" bookmark contest sponsored by the Thomas Crane Public Library.

"Happiness is getting into a book" was one winner, designed by Linda Welby, a fifth grader at Beechwood Knoll School, Linda is the daughter of Mr. and Mrs. Edward Welby of 238 Marlboro St., Wollaston.

"Smile, Baby" was the theme of the second winning bookmark designed by Kathleen White, a fourth grader from Wollaston School. Kathleen is the daughter of Mr. and Mrs. John White of 323 Farrington St., Wollaston.

The two bookmarks will be printed and will become the official bookmarks of the children's room of the Thomas Crane Public Library. All bookmarks submitted in the contest are being displayed on the bulletin board of the children's room of the Thomas Crane Main Library in Quincy Center.

Jane Leonhardi, a fifth grader from the Furnace Brook School, was the winner of the library word scramble contest. Jane is the daughter of Mr. and Mrs. David Leonhardi of 123 Cedar St., Wollaston.

As prizes, all three winners received copies of their favorite books from Warren Watson, Director of the Thomas Crane Public Library.

Sixty-five children were runners-up in the word scramble contest:

Wollaston School - Bradley Martin, Douglas Bonfilia, James Sullivan, Nora Furey, Mark O'Brien.

Daniel Webster School - Bonnie McDougall, Ann Carroll, Patricia Brown, Susan Brown, Kathleen Curtin.

Squantum School - Ritchie DeLusa, Nancy Allen, Donna Mooney, Mike Hutchings, Kim Graham.

Willard School - Sherri Plant.

Snug Harbor School - Kellie Ryan, Lauren and Leanne O'Rourke.

Willard School - Julie Williams, James Daly.

Quincy Elementary School - Nick Gelsomini.

Atherton Hough School - Colleen Mahoney, Dennis Doherty, Walter Burgess Jr., Barbara Vejvoda.

Beechwood Knoll School - Lisa Welby, Julie McGowan, Patricia Farulla, Michael Flaherty, Stephen Kearns.

Gridley Bryant School - Kim Leman.

Cranch School - Lori Anne Facella.

Nathaniel Hunting School - Christine Donovan.

Furnace Brook School - Lewis Goldstein, Robert LaFerla, Brian Shea.

Merrymount School - Brian Bresnahan, Jackie Coleman, Luis Gonzales.

Lincoln Hancock School - Colleen Phillips.

Mass Fields School - Janie McGonagle, Kathleen Reddington, Lynne Cahill, Kevin Tenney, Carolyn Downing, Bonnie Thompson, Christine Riley.

Montclair School - Joanne Connolly, Melissa Stone, Daniel Moriarty, Kathy Moriarty, Eileen Miller.

Pollard School - Rebecca Marcus.

Sacred Heart School - Eileen Dolan, Mike Whalen, Debbie Doherty, Mary Jo Conley.

St. Joseph's School - Linda Caporale.

St. Ann's School - Sheila McIntyre, Kristin Keohane.

St. Mary's School - Kristen Quirk, Ann Marie Carey.

Lakeside School, Braintree - Rui Morais.

Parker School - Lynne Murphy.

Twenty-eight children received Honorable Mention in the bookmark contest. Their bookmarks are being displayed at the children's room of the Thomas Crane Public Library.

Sacred Heart School - Mary Joe Conley, Kathleen Kiley.

St. Ann's School - Kristin Keohane.

St. Mary's School - Paul Mariano, Peter Canniff, Jim DeWever, Gregg Rennie, Leanne MacGillivray, Joey Kilcommons, Danny Kelly, Nuncio Marinilli, Ann Marie Carey, James Cirafice, Kelley Gosselin, Richard Wisnes, Lisa LaRaia, Paul Riley, Charles Sidoti, Karen Cronin, Paul McMillen, Michael Cogliano, Sheila Walsh, Tommy Gill, Philip Burke, Debbie O'Leary, Carol Ann Cahalone, Kathy Dixon, Richard Merna, Jeffrey Murphy, Jimmy Clary, Mark Walsh, Michael Perkins, Paula Zdankowski, George Fitzgerald, Brian Cavicchi, Kathy Powers.

Wollaston School - Mark O'Brien, Karen Dougan, Sandy Hatfield, Linda Cleary, Michael White, Tara Dillon, Michael Flaherty.

Daniel Webster School - Catherine Brown, Ann Carroll, Kathleen Curtin, Bonnie McDougall.

Quincy Elementary School - Andrea Gelsomini, Nick Gelsomini, Donna Gelsomini.

Mass Fields School - Bonnie Thompson, Michael MacKenzie, John Purland, Linda Maloney, Lauren Belanger, Ralph Santosuosso, Marianne Buckley, Patty Reid, Tommy Christopher, Gary Ball, Marcella Shaw, Kelli Penniman, Pamela McIntire, Jane Cordaro, Angela Hogan, Shanie Gobbi, Lisa Stracuzy, Joan Lawlor.

Merrymount School - Brian Bresnahan.

Pollard School - Rebecca Marcus, Kathy Flaherty, Colleen Phillips.

Squantum School - Donna Mooney.

Beechwood Knoll school - Sally Duggan.

Furnace Brook School - Julia Cradler, Donna White, Lois Leonhardi.

Don't forget the "Young Ideas" John Hancock coloring contest which appeared in the Dec. 4 issue of the Quincy Sun, sponsored by Hancock Bank. Grand prize winner will receive a $25 bank account from Hancock Bank. And also a winner will chosen for each grade from kindergarten to the sixth grade and will receive a prize. Deadline for the contest is Friday, Dec. 19.

**BOOKMARK WINNERS -- Kathleen White and Linda Welby who tied for top honors in the "Young Ideas" bookmark contest sponsored by the Thomas Crane Public Library display their winning entries with Library Director Warren Watson. Behind them are some of the many other entries submitted and on exhibit at the Main Library.**

**(Quincy Sun Photo)**


# Hanlon's Shoes

***Great Gift Ideas*** **Fine Men's Dress Shoes**

**Moccasins - Slippers - Herman Survivors**

**Nike-Pro Keds Sneakers Leather Belts**

*LARGEST SELECTION IN NEW ENGLAND*
Outdoor shoes - work shoes - dress & casual shoes

*SPECIALISTS IN HARD TO FIT FEET*
Narrow widths - wide widths - large sizes to 14

*EVERY DAY IS "SALE" DAY AT HANLON'S*
Last year New Englanders saved over $1,000,000 at Hanlon's on their shoe needs

*"Happy Feet Wear Hanlon's Shoes"*

27 Cottage Ave. QUINCY

# Election Probers Question Hannon, LaRaia, Saphir

By MARY ANN DUGGAN

The team investigating the city's controversial mayoral election has questioned both Mayor Walter J. Hannon and Mayor-elect Joseph J. LaRaia as the probe near's the end of its second week.

State police from the offices of both District Attorney William D. Delahunt and Attorney General Francis X. Bellotti are expected to complete their on-going probe at week's end.

Police quizzed Hannon last week for about an hour and questioned LaRaia Tuesday for one and one-half hours.

Delahunt originally said the probe would take one week but he last week extended the investigation another week.

Although Delahunt refuses to reveal who has been questioned to date, Hannon confirmed he himself as well as his executive secretary Joseph Shea have both been questioned by investigators.

Grace E. Saphir, eliminated from the mayoral race following the Sept. 23 preliminary election, said she has been interviewed twice by investigators and expects to be questioned a third time.

Last week Delahunt pledged the investigation would be "the most thorough...ever carried out in Quincy," with the investigating team quizzing all wardens and clerks in the city's 39 voting precincts.

Tuesday, he told The Quincy Sun:

"Anyone who had intimate involvement with the election will be interviewed.

"I checked with the team of investigators today [Tuesday] and I would feel they would conclude their initial interviews towards the end of the week and then draft a preliminary report for the attorney general and myself."

"We will then review the report and make some decisions as to how to proceed at that point, indicating whether we feel further investigation would be desirable."

Mayor Hannon initiated the probe, but said he felt there was no wrong-doing involved in the election.

LaRaia, who had charged "irregularities" at the polls, has said he is satisfied by the recount. He has made no attempt to pursue the matter further.

Six blocks of 50 votes shifted from Hannon to LaRaia during the Nov. 23 recount, giving LaRaia a 483-vote margin victory. Originally, Hannon had been declared the winner of the Nov. 4 election by a slim 134-vote margin.

The final official tally showed LaRaia with 17,231 votes versus Hannon with 16,748.

## Women's Political Caucus Steering Committee Meets

A meeting of the Steering Committee of the South Shore Women's Political Caucus was held recently at the home of Acting Chairwoman, Joyce Baker of 162 Warren Ave., Wollaston.

Among those present were Carol Leman, treasurer, Jane Ford, publicity, Norma Gacicia, membership, and Kathy Roberts, programming.

The general consensus of the group was that spring programming should concentrate on two areas of concern. First, many of the new members feel they need an introduction to the structure and function of local and state government. Second, many members want to develop a platform for endorsing candidates. This group also wants to develop ways of encouring women to seek political office.

The January meeting will have two workshops, one on each of the above topics. The meeting will be held Jan. 19, at the Hollow Restaurant.

Complete BATHROOM and KITCHEN Remodeling
Specializing In Formica and Ceramic Tile
Ralph J. MAHER Corp.
PLUMBING AND HEATING
471-1785
MASTER LIC. No. 7596
Visit our Showroom
SHEA'S FORMICA CENTER
809 HANCOCK ST.

NEW TO QUINCY
DISCOVER
PHASE II
JEWELRY
20% off
STERLING, 14K GOLD, and 12K Gold filled JEWELRY for Men & Women
TIMEX WATCHES
MOOD RINGS $2.
Sterling Liquid SILVER NECKS $6.50
STARS, HEARTS HORNS, BICYCLES $1.
1361 Hancock St., Quincy Square
2 min. from MBTA, near Burgin Pletner

Political Advertisement

"JACK"
LYDON
HAS BEEN WORKING FOR YOU

On December 16, 1975, I will be seeking the office of State Representative and ask your support of my candidacy.

In the past, as a City Councillor, I feel I have served the people of Quincy in a responsive and dedicated manner. I have tried to bring government closer to the people by placing an emphasis on service. I have attempted to personalize this service by listening to and examining specific problems and suggestions. I have worked hard to make our city a better place to live.

I know that the future of our city lies with all of us – old and young, homeowner and tenant. I know what the wellbeing of my family, your family and all of us depends a great deal on the decisions that your elected Representative must make. On TUESDAY, DECEMBER 16, 1975, I would appreciate your consideration and support by casting your vote for me for State Representative.

VOTE "JACK" LYDON

The Proven
Qualified Candidate
State Representative

Diane Lydon
468 Beale St. Quincy

Political Advertisement

Tonight, take the train home from Colonial Federal.

Get on the right savings track.

Take home this 11 piece HO Scale railroad set for only $17.76* when you open an account with $50 or add that amount to your present account.

What could be more fun than the color, the sound, the excitement of model railroading? Quality crafted AMF sets make the perfect hobby for Dad and the kids. Durable 11 piece set in precision HO-scale makes the perfect gift for the beginner or the dedicated enthusiast.

* Plus Tax

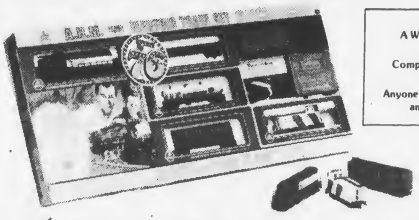

COME IN AND SEE A WORKING MODEL TRAIN.
Be sure to register.
Complete set-up to be given away just before Christmas.
Anyone over 18 is welcome to register and no deposit is required.

ALSO AVAILABLE FOR THE HOLIDAYS
While the supply lasts our famous cast iron "collector item" banks are available for purchase

Colonial Federal Savings
15 Beach Street, Wollaston
Open 8 A.M. to 6 P.M. Daily Thursday 8 A.M. to 7:30 P.M.
Trains also available at our offices in Wareham & Holbrook

# S. Boston Furor Dilutes MDC Police Protection In W. Quincy

A spin-off from the South Boston school busing furor touched Quincy last week.

City Councillor James A. Sheets complained that the dilution of MDC police coverage in West Quincy has left youngsters unprotected at Furnace Brook Parkway crossings and at Shea Rink.

The MDC policemen who should be on crossing duty, said Sheets, are being sent to South Boston in the school busing dispute.

"Youngsters from St. Mary's School have to cross Furnace Brook Parkway without proper protection," he said.

Budget cuts by the Dukakis Administration, he said, have diluted MDC police protection at Shea Rink to a point where, in the past three weeks, two West Quincy youths have been beaten up there.

"It is the duty of the MDC police to maintain proper security at the rink," said Sheets. "Custodial personnel at the rink are not trained for such things."

The City Council voted to have Police Chief Francis Finn confer with MDC officials to see that the city is informed whenever a reduction in police protection is imminent.

The council also voted to ask the Quincy legislative delegation to find out if reduction in MDC forces in West Quincy is really necessary.


Add zest to your Holiday cheer!

Enjoy the holidays with unique hand crafted glassware by West Virginia

GLAZED HOLLY "OLD FASHIONED" COCKTAIL GLASSES 8 pc. set $13.00

WINE CARAFE SET 7 pc. set $10.00

AMERICAN SONG BIRDS MARTINI SET with stirrer 7 pc. $13.00

BICENTENNIAL GLASSWARE "Spirit of 76" MUGS 4 pc. set $9.00

Visit our Merry Christmas Shop for the finest selection in holiday gift ideas and Christmas cards

Barker's

master charge

1459 HANCOCK ST., QUINCY, MASS.
TEL. 472-2122


## Woodward Students Win NEDT Citations

Mrs. Eunice S. Gilford, Principal of the Woodward School for Girls, announces the results of the National Educational Development Tests for the School.

Four students will receive Certificates of National Recognition for high performance on the test. They are:

7th Grade: Suzan Stearns, Janine MacKinnon.

8th Grade: Deborah Purnell, Jane Brouillard.

Seven students will receive Certificates of Local Recognition for high performance on the test. They are:

7th Grade: Suzan Stearns, Janine MacKinnon.

8th Grade: Deborah Purnell, Jane Brouillard.

9th Grade: Leslie Brouillard, Deborah Krause.

10th Grade: Irene Chandler.

The tests, which were given throughout the U.S., were administered Oct. 21, at Woodward by Mrs. Leonard F. Buck, Reading Specialist and Test Administrator. Mrs. Buck administers standardized tests for college acceptance and entrance examinations for the Woodward School for Girls.

## Jonathan Brougham Receives Merit Citation

Jonathan G. Brougham of Quincy is one of four seniors at Thayer Academy to receive a letter of commendation from the National Merit Scholarship Corporation.

Brougham is one of 35,000 commended students named nationwide, because of their high performances on the 1974 Preliminary Scholastic Aptitude Test/National Merit Scholarship Qualifying Test. These students represent less than two percent of expected high school graduates for 1976.

2,000 Christmas Trees . . .

10,000 house plants, 1,000 assorted pots, 7,000 hanging plants,

3,000 rare and unusual

NEWPORT GARDEN SHOP

400 yards north of Beale Street in North Quincy

OPEN 7 DAYS, CALL 328-3333

# PRE CHRISTMAS SALE

# Curry

Moore PAINTS

master charge

**HARDWARE** HOME CENTER

corner Copeland & Willard Sts.
West Quincy 472-8250
½ mile from East Milton Square
OPEN DAILY 8-6 Mon. thru Sat.

## DEPENDABILITY by ROCKWELL savings from CURRY

## 7¼" CIRCULAR SAW

REG. RETAIL 22.99

**$19.99**

1/4-INCH CORDLESS ELECTRIC DRILL $29.99

Here's a handful of power you can use anywhere. Rechargeable, battery power—drills 50 holes per charge. Cord included for recharging. (53)

YOU GET THIS **CORDLESS ELECTRIC DRILL** FOR ONLY **1¢**

WHEN YOU BUY THIS TABLE SAW

Reg. $29.99

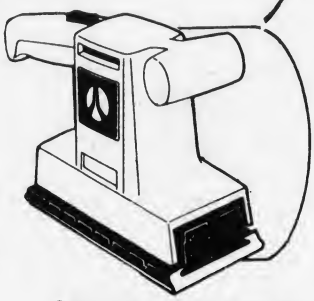

## ORBITAL SANDER

**$19.99**

**$12.99**

WHEN YOU BUY THIS 9" MOTORIZED

## TABLE SAW

**$159.99**

Table saw, 2 wings, motor and stand complete —to cut wood up to 2-1/8" thick. The heart of a home workshop. Pay a penny more and get the $29.99 cordless electric drill. (52)

SAVE $29.98 ON COMBINED DEAL

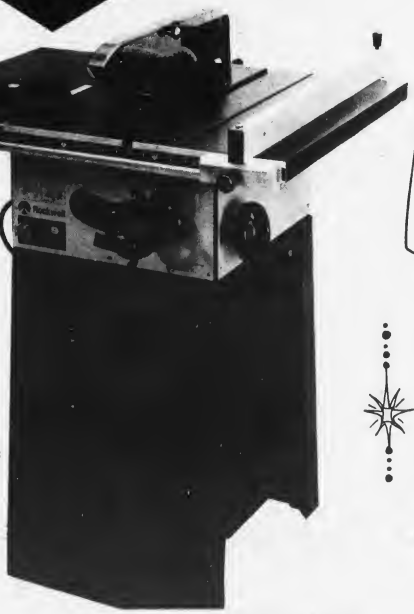

## SINGLE SPEED JIG SAW

**$12.99**

SAVE $50.00

32-INCH RADIAL

## DRILL PRESS

**$149.99** Reg. $199.99

Four speeds to handle variety of materials. Drill to a center of up to a 32" circle. Includes drill with 1/2" capacity key chuck and self-ejecting safety chuck key, 4-step spindle, motor pulleys and V-belt. U.L. listed. Motor not included. See below for recommended motor. (55)

# Cerasoli Opposes Time Extension To Clean Up Town River Debris

Rep. Robert Cerasoli has urged the state Department of Environmental Quality Engineering not to grant a time extension to the Bruton Development Corp. to clean the Town River-Harbor View Marina site.

Calling the area an "unsightly mess," Cerasoli said three piers, a tug boat and a barge crowd the shoreline, "creating a hazard to navigation" in the area.

The Department of Environmental Quality Engineering, Division of Waterways, inspected the area in August, responding to a complaint filed by Cerasoli.

The Division gave the Bruton Corp. 60 days to complete necessary clean-up operations on or before Nov. 29, Cerasoli said.

But the Division later informed Cerasoli of its intention to allow the Bruton Corp. "a reasonable time" to rid the area of debris, saying the Corp. had, in the Division's opinion, made an effort to clean the area in question.

The decision came after the Bruton Corp. wrote to the Division, saying inadequate funds made it impossible to carry out clean-up operations at the time. In a letter to the Division, the Corporation wrote:

"We are not in the financial position at the moment to expend the sums necessary to complete the work...When finances permit, we will resume removal of certain other materials from the water and also from the shore."

The Bruton Co., reports it has already spent $11,000 to clean up the area.

But Cerasoli says the Corporation has delayed work at the site for two years. As recently as Nov. 18, 1975, Cerasoli said he himself inspected the site. He told The Quincy Sun:

"The Bruton Development Corporation has still not taken any action to dispose of hazardous piers and damaged vessels...As of Nov. 18, no progress has been made nor has there been any effort to clean up the area at all."

Cerasoli said the corporation removed a barge from the water but simply dumped it on the shoreline where the water can still touch the craft.

Unmoved by the corporation's claim of no finances to do the clean-up job, Cerasoli said:

"They could say they have no finances until time immemorial. I want to push them to get the place cleaned up.

"This clean-up effort has been delayed for the last two years and I do not want to see it delayed any longer."

Political Advertisement

'CARING MAKES THE DIFFERENCE'
ARE YOU CONCERNED ABOUT

The Lack of Open Space?

The Streets Becoming Speed Ways?

JIM SHEETS has shown his concern . . .

- By increasing open space by 16 acres in the Quarry Street area.
- By creating and implementing Operation Speedwatch.

JIM SHEETS will continue to show his concern in the State Legilature . . .

- By voting to keep neighborhood schools intact.
- By working to protect the integrity of the neighborhoods in Wollaston, West Quincy and Montclair

ELECT Democrat
JIM SHEETS
State Representative Fourth Norfolk District
Special Election Tuesday, December 16

Timothy V. Donovan
32 Shawmut St., Quincy

Political Advertisement

- YES -
We Can Insure Your
Car For 1976
Auto Insurance
Time Payments
Rutstein Insurance
211 Bowdoin St.
Dorchester
Phone 282-4412

The Famous Italian
Bianchi
Campagnolo

The Shipment Arrived
We Don't Have The Room
So You Save

Bianchi

$69.95 in cartons
List $125

Popular Sizes

Expert Assembly Available

* Pirelli Tires
* Center Pull Brakes
* Leather Semi-Cushion Seat
* Reflectorized

Our New Store Is Not Quite Ready
But Our Doors Will Be Open
For This Sale

BICYCLE REVIVAL
148 PARKINGWAY QUINCY 773-1483
Next to Sears Loading Dock in Quincy Square
Open 10a.m.-7p.m. Master Charge Accepted

## 'Christmas Past' Exhibit At Historical Society Library

The Library and Museum of the Quincy Historical Society will offer a look at Christmas celebrations in Quincy's past.

An exhibit, entitled "Christmas Past" began Nov. 30 and runs concurrently with the "Celebration: 1625-1925-1975" exhibit which opened the museum in October.

The Library and Museum of the Quincy Historical Society is operated by the non-profit organization to help residents of the area gain an appreciation for the rich and varied heritage of Quincy. Both Society members and the general public are welcome to visit the Museum located at the Adams Academy building on Hancock St. at Adams St., Tuesday through Saturday between 10 a.m. and 4:30 p.m.

The "Celebration: 1625-1925-1975" program features original photographs, costumes, publications and memorabilia from Quincy's first settlement down to the Tercentennary ceremonies of 1925. Objects in the collection range from a 1625 Indian Trade axe and the trunk of the cedar tree which appears in the City seal to pictures taken of the hundreds of participants in the 1925 celebration.

"Christmas Past", the second program to be offered in the Society's new headquarters, will continue along with the 350th Anniversary exhibit "Celebration" through the end of the year.

Children are invited to visit the museum during the holiday season and view the collection of toys and clothing which span hundreds of years of local history. As a feature of the exhibit the Society is now soliciting its many friends to loan or contribute either old or unique toys, childrens' clothing and Christmas ornaments.

All persons who would like to share their "piece of history" by displaying it this holiday season are urged to contact the Society's Executive Director Lawrence Yerdon at 773-1144.

## Grant Sought To Create Historical Re-enactment Program

The Quincy Park and Recreation Board announces that the Recreation Department through Quincy Heritage has applied to the American Revolution Bicentennial Board for a Bicentennial Grant.

Charles L. Alongi, Administrative Assistant for the Recreation Department, said if the funds are approved they will be used to create a Historical Re-inactment Program which will be available for performances throughout the city. The Heritage Players, as they will be called, will consist of Quincy children interested in dramatics.

The coordination of the program and its instructors will be handled by the Recreation Department with Quincy Heritage overseeing the selection of scripts, costumes and other historical data.

It is hoped that this type of program will increase public awareness and enjoyment of Quincy's historical heritage and help boost community pride. The Historical Re-inactment Program will give Quincy the vehicle to commemorate its rich past and to celebrate the city's many achievements, Alongi said.


# ONE OF THE CHEAPEST WAYS TO BORROW MONEY INSTANTLY.

# THE SAVERS LOAN.
## At Quincy Savings Bank.

Like the regular passbook loan, the new Savers Loan lets you borrow money by using your savings as collateral. It lets you keep your nest egg intact, earning good interest. But unlike the passbook loan, the Savers Loan lets you borrow up to 100% of your balance* (not 95%). And chances are you'll pay less in the long run since the interest decreases with each payment. Interest is charged only against your outstanding balance.

You can make a Savers Loan for any purpose and get the money in minutes (not days). You also get free life insurance and you can keep your passbook.

The new Savers Loan is substantially cheaper than a conventional loan. In fact, it's one of the cheapest ways there is to borrow money. Want to know more? Call us at our new telephone number. 471-3500.

*Maximum $6,000.

Quincy Savings Bank

# Bridgewater Students Visit Sun, First Parish Church

A total of 45 second and third graders from the Martha A. Burnell School in Bridgewater recently toured The Quincy Sun and the neighboring historic United First Parish Church in Quincy Square.

The Martha A. Burnell School is a laboratory school located on the campus of Bridgewater State College.

While half the class toured The Quincy Sun office, the others were escorted by Sun columnist Paul Harold to the "Church of Presidents" where Church Historian William Flavin told the youngsters about the two Quincy born presidents, John Adams and John Quincy Adams. They visited the Presidents tombs in the basement crypt and also saw the pew in which the sixth president worshiped.

The children then came back to The Quincy Sun to tour the office while the other group took its turn in visiting First Parish Church.

At The Quincy Sun, the group toured the editorial and advertising departments and visited the production department located downstairs where artists demonstrated the procedures used in arranging the stories which will appear in the newspaper.

Several of the youngsters are working on the production of a class newspaper, writing and collecting stories and news to print in the edition. They are Heidi Scheffler, and Wendy Hanson, both second graders, and Catherine Bent, Robert Chew, John Dillman, Kathleen Edgerly, Daniel Flaherty, Shaun McMahon and Curtis Trimper, all third graders.

Other second graders visiting The Sun were Susan Kelley, Inger Knudson, Egil Lawson, Kelly Lynch, Michaela Mayo, Kourtney McMahon, Thomas Plaskus, Amy-Beth Roach, Beth Schaefer, Kurt Walker and Kathryn Woodard.

Other third graders on the tour were Noelle Benoit, Lana Berryman, Kelly Boughton, Michael Carey, Wilmon Chipman, Thomas Conn, Peter Flynn, Mathew King, Stephen King, Elaina Meadows, Lori Metcalf, Linda Meuse, Robert Mitchelle, David Morin, Elizabeth Ohlen, Lisa Ouelette and Todd Wyman.

Two teachers and seven student teachers accompanied the children. They were Mrs. Karen Powers, second grade teacher; Miss Margaret Joyce, substituting for Mrs. Barbara Poe Sepp, third-grade teacher.

Student teachers were Donna Ballerini, Dianne Burke, Donna Bosworth, Lance Blackwood, Rita Pointon, Jeanne Oliver and Susan Stellberger.

Before leaving The Quincy Sun office, each pupil received a copy of the current issue of The Sun and its highly acclaimed Quincy Heritage issue printed last January.

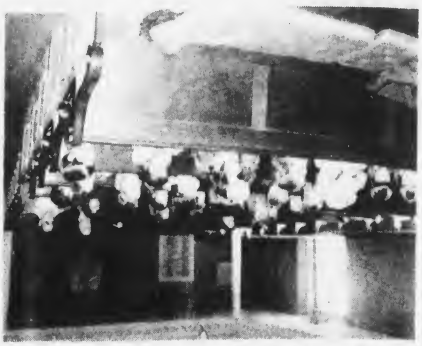

SITTING in the pews, once occupied by the Adams Family in Historic United First Parish Church, second and third graders from the Martha A. Burnell School listen as Church Historian William Flavin tells of the church's history and heritage.

YOUNGSTERS from the Martha A. Burnell School in Bridgewater watch as Cheryl Monahan sets headlines on Compugraphic 7200 during the group's visit to The Quincy Sun.

[Quincy Sun Photos]

Political Advertisement

Political Advertisement

WHO DO YOU THINK CAN BEST REPRESENT YOU?

A PERSON WEARING 2 or 3 HATS OR SOMEONE WEARING ONE??

VOTER'S OF.....
Wollaston Ward 5, Prec. 1, 2, 3, 4, 5, 6, 7, 8
Montclair Ward 6, Precinct 8
West Quincy Ward 4, Prec. 1, 2, 3, 4

Elect
MARILYN HANABURY
Full Time Representative
(Independent)
"A Qualified Woman"

- Board of Directors - Churchman's League for Civic Welfare.
- Member Citizens for Participation in Political Action.
- Morality in Media Member.
- South Shore Women's Political Caucus.

SPECIAL FINAL ELECTION
Tuesday, December 16th

Kathleen Hanabury
2 Old Colony Ave.

Quincy Ford Motors Has *The Best Prices On 1976's and Even Better on 1975's* Also . . .

1976
Pintos from $2895
Mavericks From $2995
Mustangs From $3795
Vans From $3995

1975
Granadas
Mavericks
Mustangs
Elites
LTD's Including Wagons
Gran Torinos
Pintos
F-100 Pick-Ups
F-250 4 Wheel Drives
F-350 Stakes
F-750 Chassis Cabs

Gran Torino Squire

Granada 2-Door Sedan

Mustang II 3-Door 2+2

Gran Torino 4-Door Pillared Hardtop—

Maverick 2-Door Sedan

LTD Landau 4-Door Pillared Hardtop—

These Exceptional Used Car Values

$ SAVE $

1973 VOLKSWAGEN Bug. White with black interior, 4 sp trans. and Radio. Low mileage. Immaculate condition. $2395

75 PLYMOUTH Duster Cpe. 6 cyl. Automatic, P-Str and Radio. Med. Blue Finish. Very low mileage. $3695

1971 DODGE VAN, V8, Automatic, Power Steering, Your Color, $2195

73 CAPRI Coupe Bright Red Finish, 4 spd trans. Radio and Bucket Seats. Real Sharp. $2595

1974 CHEVELLE, 2 Door HT, economical 6 cylinder, radio, automatic, power steering, Blue, $3195

1974 PLYMOUTH Trail Duster P-Str. P-Brakes, Radio, Automatic Trans, and Pow-Ang. Plow. 14,000 miles. $4995

72 FORD F-250 4x4 Bright Red and Black Tutone, 4 spd Trans. and Radio. Like new condition. $3195

73 CHEVROLET Caprice 4-Dr. Sed. Factory Air, P-Str and Brakes. Radio, Burgundy with White vinyl roof. $1995

73 COUGAR Conv. Cpe. V8, Auto., Pcw. steer. Turq. 26,000 Orig. miles. Must be seen. $3495

72 FORD Gran-Torino, 2-Dr. Hdtp. Factory Air, Cruisomatic, Power steering and Radio. Dark Blue Finish. $2495

69 FORD Club Wagon, 8 Passenger Automatic and Radio. New White finish with Burgundy interior. $1995

2-Dr. Hdtp. Factory Air, Cruisomatic, P-Str. and Radio. Yellow with Brown vinyl roof. $2695

1973 FORD LTD, 2 Dr. Ht. Factory Air, loaded, like new, $3395

1972 FORD MUSTANG Conv. Cpe. Sharpest Conv. Cpe. Around. Come in and see this beauty Today - Loaded w/ extras.

74 FORD LTD 4-Dr. Hdtp. Factory Air, Cruisomatic, P-Str, P-Brakes and Radio. Light Blue with blue vinyl roof. $3795

1973 FORD LTD Country Squire, radio, auto., PS, P Brakes, 9 pass. Ginger Glow, Rack, $3395

1973 MAVERICK 4-Dr. Sedan. Luxury Decor Group, P-Str, Cruisomatic and Radio. White with brown vinyl roof. $2695

1973 GRAN TORINO Wagon Factory Air, V8, Auto., PS, Extra sharp, $3095

1972 CHEVELLE, 4 Door Sedan, Auto., $2195

'71 FORD LTD SQUIRE WAGON Automatic, power steering. power brakes. radio. Light gold finish and the price is very right. $1895

1970 CHEV. IMPALA 4-Dr. Ht. Auto, P-St., Factory Air. Burgundy. $995

QUINCY MOTOR CO.
85 Quincy Ave., Quincy
773-6500

## 89 From Quincy On B.C. High Honor Roll

Eighty-nine Quincy residents have been named to the honor roll at Boston College High School for the first quarter of the 1975-76 school year. They are:

FIRST HONORS: Paul F. Cody, Anthony S. Damigella, Robert E. Dunn, Robert Fitzpatrick, Paul J. Flaherty, William G. Flaherty, Guy L. Genereux, Brian M. Gilfeather, Daniel J. Jurusz, Denis J. Kennedy, William P. Kennedy.

James M. Lane, Paul V. Lindenfelzer, John R. Macheras, Brian P. O'Toole, Steven M. Penella, James J. Puzinas, Michael P. Regan, Brian P. Reidy, G. Frederick Shepard, Thomas P. Sullivan, Christopher J. Thompson, Thomas C. Timmins.

SECOND HONORS: Paul J. Andrews, William G. Beatson, Francis G. Bowden, William S. Buccella, Steven D. Butts, Patrick D. Cawley, Kevin F. Cogliano, John G. Cronin, Daniel J. Crozier, Gerard F. Daley, James P. Dillon, Mark DiMino, William J. Doherty, James J. Eccleston, Scott A. Fitzgerald, Francis Fitzpatrick, Raymond G. Gamache, William K. Gillooly.

Michael T. Giordano, David A. Granai, James B. Hogan, Terence A. Hogan, Paul R. Howe, John F. Keaney, John V. Kelly, Paul S. Kelly, Joseph M. Kerwin, Bruce D. Lane, Joseph P. Lavezzo, Mark A. Leary, Joseph D. Luchini, John F. Luchini, Joseph F. Lucier, John A. MacDonald.

Thomas G. McHugh, Steven P. Mysiuk, John Nicastro, John P. Noenickx, Edward T. O'Brien, Francis J. O'Connor, James P. O'Hare, Kevin J. O'Malley, Paul T. O'Toole, Vincent M. Penzo, Robert J. Peters, Michael J. Powers, Philip J. Preskenis, Francis X. Robinson, Christopher Segalla, Denis J. Sheahan, Robert F. Sullivan, John R. Timmins, Mark J. Veronneau.

THIRD HONORS: Michael T. Condon, Michael P. Dunford, Therald C. Eastman, James A. Fitzpatrick, Edward F. Giordano, Michael Hayhurst, Stephen F. Jaehnig, Frederick F. Kussman, Thomas A. Montminy, Kevin M. Norton, Paul J. Principato, Carl S. Theodore, George A. Wolusky.

## 3 Quincy 4-H Leaders Receive Special Awards

Three 4-H leaders from Quincy recently received special awards at a banquet hosted by the Norfolk Leaps and Bounds 4-H Club.

Mrs. Cay Nabstedt and Mrs. Gisela Walsh each received a Clover award representing their first year as leaders and Janice O'Connor received a junior leadership award for service in 4-H clubs.

HAVE AN INSTANT COLOR PHOTO OF YOUR CHILD WITH SANTA

THIS SUNDAY AND EVERY SUNDAY 'TIL CHRISTMAS

SANTA WILL BE AT
Colonial Village
FORMERLY RAYMONDS
Sundays & Fridays 12 - 5, Sat. 10 - 5



1976 Auto Insurance??
Sure . . . . .

New Applications And 1976 Renewals Are Now Being Accepted

At

Doran & Horrigan

19 Billings Road, North Quincy
328-0100



The Quincy Cooperative Bank announces the election of Two New Vice Presidents-- and other staff promotions

*John R. Herbert, President and Chairman of the Board of The Quincy Co-operative Bank, today announces the election of two new Vice Presidents and other staff promotions at the Bank. The promotions were voted by the Bank's Board of Directors at a recent meeting.*

*Ronald A. McKee, Treasurer, was promoted to Vice President/Banking Services. He will continue to serve as Treasurer. Miss Marjorie Caswell, Assistant Vice President, will serve with Mr. McKee as Assistant Vice President/Banking Services.*

*Robert E. Keddy, Jr., was elected Vice President/Lending Services. Robert E. Norton, Jr., was elected Assistant Vice President/Lending Services.*

*Carl R. Abramson was named Supervisor of Branches. He will serve additionally as the Bank's Personnel and Security Officer.*

*James W. Sheard was elected as Manager for the Bank's new Braintree branch, which will open in January. He will continue to supervise the Bank's 1000 Southern Artery branch as well as having responsibility for the Braintree branch.*

*The Bank has one other Vice President, John K. Beeten, who was elected last June. Miss Caswell is the Bank's oldest employee in point of service, having served the Bank for 43 years in various capacities. She was elected as Assistant Vice President in 1973.*

*The backgrounds of those recently promoted follows:*

**Ronald A. McKee**

*Ronald A. McKee joined the Bank in January, 1971 as an Assistant Treasurer, was made Acting Treasurer in July of 1973, and was elected Treasurer in February, 1974.*

*McKee was formerly with the Hyde Park Savings Bank as an Assistant Treasurer.*

*He attended Northeastern University, American Institute of Banking, and the Savings Bank Association of Supervisory Personnel.*

*He was past Master of Wessagusset Lodge, Past Patron of the Wessagusset Chapter of the Eastern Star, is presently Treasurer of Pembroke Youth Hockey, and is a member of Quincy Kiwanis.*

*McKee resides in Pembroke with his wife, Joy, and three children.*

**Robert E. Keddy, Jr.**

*Robert E. Keddy Jr., joined The Quincy Co-operative Bank in 1967 after being employed at Dorchester Savings Bank for 9 years in the Mortgage Department.*

*He graduated from Boston College with a degree in Business Administration.*

*Keddy attended real estate courses at Boston University, and has successfully completed required courses offered by the American Institute of Real Estate Appraisers.*

*He resides in Quincy with his wife, Marie, and five children.*

**Robert E. Norton, Jr.**

*Robert E. Norton, Jr., is a graduate of Boston University's College of Business Administration as an accounting major. He graduated from Boston College High School and attended the School of Supervisory Personnel in 1975. He is married and has three children. He is a resident of Pembroke.*

*He served with the accounting firm of Ernst and Ernst and then went to the New England Merchants National Bank as staff accountant and tax specialist. He came to The Quincy Co-operative Bank in 1972 and has served as mortgage servicing officer.*

*Mr. Norton has lectured on mortgage lending at the Quincy Junior College. He is a member of the Cooperative Bankers Young Executives Club. He is a former officer and director of the Pembroke Jaycees and he is a former officer of CLASS [Childhood Learning Association of the South Shore.]*

**Carl R. Abramson**

*Carl Abramson, a graduate of Milton High School and the University of Massachusetts at Amherst with a degree in Psychology, joined The Quincy Co-operative Bank staff in September of 1973.*

*He began as a trainee in the Savings Department before moving on to work with mortgage origination. In May of 1975, Abramson was promoted to the position of Assistant Treasurer and head of personnel.*

*He is married and currently resides in Canton.*

**James W. Sheard**

*James W. Sheard, who was with The First National Bank of Boston in their Retail Banking Division for three years, came to the bank in April, 1975 from Northeast National Bank where he was an Assistant Cashier.*

*He attended Merrimack College and has also studied at Bentley College of Accounting and Finance.*

*He is a member of the Bank Officers Association of the City of Boston and is a member of the Democratic Town Committee in Andover.*

*Sheard is a bachelor and lives with his mother in Andover.*

**The Quincy Cooperative Bank**

1259 Hancock Street, Quincy.

with Branches at . . .

1000 Southern Artery, Quincy Cohasset, Hanover and coming soon in Braintree.

SPORTS GIFTS

★Footwear ★Ski
★Hunting ★Basketball ★Tennis
★Soccer ★Exercise Equipment ★Golf

COLMAN'S
SPORTING GOODS

QUINCY 1630 Hancock St. Open to 9 - Sat. 5:30
CANTON Cobbs Corner Open 9 to 9

## QSO, Metropolitan Ballet In 'Nutcracker Suite'

The Nutcracker Ballet Suite..the Christmas Fairy Tale will be presented Saturday, Dec. 13 at 11:00 a.m. and Sunday, Dec. 14 at 3 p.m. at North Quincy High School by the Quincy Symphony Orchestra and the Newton Metropolitan Civic Ballet Company.

Saturday will be a children's performance and Sunday will be for parents, children and the general public.

Business manager Lance McLaughlin noted this is the fourth season the two performing groups have combined to present the "Yuletide" musical fantasy.

Saturday is almost sold out, but tickets are available for the Sunday performance.

McLaughlin cited the cooperation of School Supt. Dr. Lawrence Creedon, his staff and teachers.

"CANDY CANE" DANCERS from The Land of Sweets practice for this weekend's performance of "The Nutcracker" to be held at North Quincy High School, Instructing the two young dancers is Marge Medlin of the Newton Metropolitan Civic Ballet Co.

# Christmas GIFT Specials

new from GOLDMASTER

STONE JEWELRY
1470 Hancock Street
Quincy 773-8769

GIFT IDEAS

GUITARS
LUGGAGE
RECORDS - TAPES
CALCULATORS
LEATHER GOODS
HARMONICAS

JASON'S LUGGAGE & MUSIC
1514 Hancock St.
Quincy
Open Every Eve. Until 9

WITH
20
ON
CHRIS
DECORA
an
ORNAM
FROM OUR REGULAR
Max's H
254 WAS
QUINCY

We Join The Baron In Wishing You A Merry Christmas

A Complete Selection Of Models And Accessories for Christmas
FISHER HOBBY SHOP
389 Hancock St., North Quincy
328-8895 - Master Charge - Bankamericard

DELANO CAMERA & SUPPLY
675 Hancock Street, Wollaston, Mass. (773-6077)
FREE CAMERA CHECK
NO OBLIGATION - JUST BRING IN YOUR CAMERA AND WE'LL CHECK THE BATTERY-CONTACTS-LENS
with copy of this Adv.
20% OFF ON ALL BOXED CHRISTMAS CARDS AND WRAP

FROM SANTA TO
JEWE
Make it a BRIGHT and SPARK
an Estes Gift. Come in and s
of:
Jewelry - Watches: Bulova -
Caravelle - Timex Elec
Scrimshaw.
Gifts To Be Remem
This Year M
Timely Christ
a DIGITAL
LED and LCD fr
3 Year Registere
Gift Certificate
ESTES the
12 Chestnut St.,
[Next To Stra

# HN Congregational Church School To Present Christmas Pageant

Sunday at 4:30 p.m., at Houghs Neck Congregational Church, children in the Church School will present a pageant entitled "Do You See What I See?"

The pageant, written and directed by Beth and Janet Little, assisted by Joan Keating, Sheena Giggey, and Carol Lee Griffin, portrays the story of the birth of Christ and the light and radiance that He brought to the world.

Cheryl Baldwin will lead the worship service. Participants in the pageant included Jennifer McCauley, Linda Burgess, Todd Batson, Jeff Cotter, Scot Batson, Brad Taylor, Stanley Harris, Mark Nigro, Cheryl Burgess, Mark Abboud, Michelle Abboud, Susan Moody, Neil McQuinn, Walter Burgess, John Nigro, B. J. Ainello, Robert Gamble and Steven Gamble.

Junior Choir members include Steven Shaw, David Smith, Joseph Giggey, Louise Flemming, Diane Haskins, Paula Christie, Kim Moody, Stephen Christie, Carol Bassett, Steven McDonald, Robert Baldwin, Carrie Hallett, Marjorie Flemming, Karen Shaw, Renee Ryan, Martha Flemming, Craig Taylor, Tina Curley, Janet Witham and Cheryl Baldwin. Karen Bishop is organist and choir director.

Carol singing will follow the performance and all parents and friends are invited to supper prepared by Mr. and Mrs. Walter Bishop.

# Adams School PTA Christmas Program Dec. 16

The Adams School PTA will hold its special Christmas Holiday program Tuesday, Dec. 16 at 7:15 p.m.

Several classes will participate in the program along with special vocal and instrumental music. A certificate of appreciation will be presented to Donna Porcaro, the first runner-up in the Bicentennial Commission Essay Contest, "What Freedom means to me."

A children's bazaar has been planned by the PTA for the pupils of the school Friday, Dec. 19. Parents are asked to help and support this project by sending donations to the school. The annual Christmas party for the pupils will be held Tuesday morning, Dec. 23. Room mothers will assist in serving refreshments.

The membership drive will continue. All parents are invited to become members. Mrs. Gregory Doyle is membership chairman.


Make Your Own Gifts

Make Babe Ruth - Bicentennial Plates - Pirate with Parrott Patchwork Dog And Many, Many more out of Plaster

Carol's Crafts
Plastercraft
21A Billings Road, North Quincy 328-5857

Christmas GIFT Specials

THIS AD
0% off
ALL
MAS
TIONS
d
ENTS
LOW PRICES
PAINT &
ARDWARE
HINGTON ST.
NT Tel: PR 3-1561

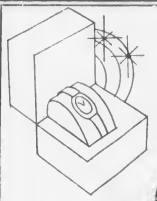

Seiko. All the time.

No. ZP209M—$120.00.
17J, self-winding,
98.2 ft. water tested.
Stainless, blue dial, luminous,
faceted HARDLEX mar-resist
crystal, adjustable bracelet.

No. AC063M—$89.50.
17J, self-winding,
98.2 ft. water tested, day-date
calendar, instant date setting.
Stainless, ultra blue dial,
luminous, adjustable bracelet.

Seiko, the world's leading watchmaker, gives you almost unlimited ways of telling time. Watches for men and women...for dress and sportswear... and Seiko Quartz, the result of Seiko's renowned advanced technology. All Seiko watches have one thing in common—good looks, including those attractive Seiko colored dials. No matter what kind of watch you prefer, we have it for you—and it's a Seiko.

Rogers
1402 hancock street
quincy center
773-3636

EM
LRY
KLING Christmas with
ee our great collection
Accutron - Speidel -
ctric and Beautiful
nbered
ake It A
tmas with
WATCH
om $89.50
d Warrantee
Lay-A-Way
EWELER
Quincy Center
Theater)

The Subtle Look Of Sophistication CHAINS
with the look and weight of 24K gold
by MIRIAM HASKELL

Available in 15" 18" 24" 30" 48" lengths starting at $9.

Next to diamonds..."Spinels are a gal's best friend"!
Hand set rings in dramatic settings with a solid gold shank or sterling silver band. $55.

Rings also available in semi-precious stones with a wide variety of elegant settings starting at $15.

To compliment our "fine" clothing. .see our exquisite jewelry collection of chains, rings, bracelets, earrings, lockets and stickpins....and give her a most elegant Christmas gift.

FREE BEVERAGES served nitely from Dec. 4th thru Dec. 24th!!!!

Bottoms UP INC
Gift Certificates Lay-Away
1420 Hancock Street
Quincy Square
[NEXT TO THE PEWTER POT]
472-9684
"The Only Specialty Shop of its Kind"
FOR CONTEMPORARY MS. JUNIOR & TEEN SIZES
STORE DAILY 10 TIL 9 P.M.
HOURS: SAT. TIL 5:30 P.M.

Regency
Bearcat
Cobra
Police Radio is
The Busiest Network
In Town
Listen In With Our
Complete Selection
Of Scanners
SOUTH SHORE
TELEVISION & APPLIANCE
1570 Hancock St., Quincy 479-1350
Open Every Evening Until 9

HOURLY TO LOGAN AIRPORT

Brockton $8.00
Randolph $6.50
Braintree $5.50
Milton $4.50

Hudson Bus Lines

1-800-732-3320


## Hanabury Approves 'Life-Line' Bill

Mrs. Marilyn Hanabury, Independent candidate for state representative in the Fourth Norfolk District, has voiced approval of the "life-line" bill which she says would provide consumers basic electrical service "at a fair and reasonable cost."

Urging citizens to convey support of the bill to senators and representatives, Mrs. Hanabury said:

"This act provides for a life-line service of electrical power to cover electrical service for basic necessities at a fair and reasonable cost. This would guarantee the average user a minimum charge and would mean that the poor, the elderly and the working people will get enough electricity to live on and a bill that they can afford."

She also noted the bill would halt what she called "the current practice of rewarding waste of our limited resources."

She added: "This bill cannot wait for action by the Department of Public Utilities. Consumers need relief this winter."

QUINCY COUSINS Suzanne Clarke [left] and Tracy Hart teamed in a recent Regatta to capture second place in the turnabout class, sailing in their boat "Sundown". The Regatta was held at Town River Yacht Club where the girls are junior members. Suzanne, skipper in the race, holds her trophy while Tracy, the crew, displays her plaque.

## 4 Quincy Youths In GBYSO Rehearsal With Thomas

Four Quincy youths, as part of the Greater Boston Youth Symphony Orchestra, will play under the direction of internationally known conductor Michael Tilson Thomas at the orchestra's weekly rehearsal on Dec. 14.

The four, Nancy Currier, George Engelman, Peter Krasinski, and Meredith Stone will get a chance to discuss symphony music


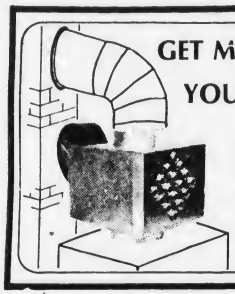

GET MORE FOR YOUR FUEL DOLLAR

More basements, garages, playrooms are heated by Fuel Saver than any other brand we know of.

It is one of the few things you can buy that will pay for itself.

471-1336


## Sub Shop Day At Point Cong

Quincy Point Congregational Church senior pilgrim fellowship will hold a sub shop day Saturday, Dec. 13 from 10 a.m. to noon.

Any number of made-to-order American cold cut subs on a french roll will be home delivered. All orders must be in by today, [Thursday].

## 'God The Preserver Of Man' Christian Science Lesson

"God the Preserver of Man" is Sunday's Christian Science Lesson-Sermon at all Churches of Christ Scientist including First Church of Christ, Scientist, 20 Greenleaf St., Quincy.

The Responsive Reading is based on Psalms 54 and 41: "The Lord will preserve him and keep him alive and he shall be blessed upon the earth: and thou wilt not deliver him unto the will of his enemies."

Church service and Sunday school are at 10:45 a.m. Wednesday evening testimony meeting is at 8 p.m.

## Christmas Party At Wollaston Baptist Dec. 17

A happy round-up luncheon and Christmas party will be held in the fellowship hall of the First Baptist Church of Wollaston Wednesday, Dec. 17, at 12:30 p.m.

Those planning to attend are asked to bring a gift to exchange. A carol sing will follow the luncheon.


"Santa, will you make the 50th payment for me?"

Believe in Santa, and yourself. Open your Quincy Bank Christmas Club* today. You can save up to $50, $100, $200, $250, $500, or $1000...whatever's best for your budget.

And if you make your 49 payments on time, each week, Santa promises to make the 50th one free. (And Santa always delivers.)

JOIN NOW and receive a FREE pair of BAYBERRY CANDLES when you open your 1976 Christmas Club

*Limited interest paid upon completion.

All Deposits Insured In Full

Quincy Bank

Quincy Co-operative Bank,

Quincy: 1259 Hancock St. & 1000 Southern Artery | Hanover: Rte 53 at Rockland St.
Cohasset: Rte. 3-A Tedeschi's Shopping Center | soon Braintree: Grove St., Tedeschi Plaza



THE PRICE IS UP
SELL NOW
SCRAP
Copper, Brass, Cast Iron and Steel

PDM
The Name in Scrap on The South Shore
175 Intervale St., Quincy
Formerly Haynes Scrap Yard
472-9251



'Tis the season to mail early.

Before Dec. 10 for packages, before Dec. 15 for cards.

Space for this ad has been contributed as a Public Service by this publication.

# Koch Club Busy With Christmas Season Activities

Koch Club activities have begun for the Christmas season on four different fronts.

The 20th annual Christmas Basket Fund Drive is underway. Any members or friends wishing to donate canned goods or non-perishable foods can leave them with officers of their leagues or the Executive or District Directors. Members may also donate money toward the turkeys that are given with each basket to needy families. Thomas F. Nestor is Chairman. Deadline for donations is Saturday, Dec. 20.

The 19th annual Santa Claus visit to shut-in children will be conducted Saturday and Sunday, Dec. 20 and 21, between 2:00 p.m. and 5:00 p.m. This program is conducted for children who are shut-ins year round. Originally, the service was offered in Quincy only but the South Shore is now included. Only parents of the shut-in children may request Santa's visit and should contact Richard J. Koch, 241 Newbury Avenue, North Quincy, 328-8286, to arrange for a time convenient for the parents of the children to be visited. Richard M. Morrissey is chairman of Santa's visits.

The 28th annual Children's Christmas Party will be conducted Saturday afternoon, Dec. 20, between 2:00 p.m. and 4:00 p.m. at the Fore River Clubhouse, 16 Nevada Road, Quincy Point. Santa Claus will be present to list the Christmas wants of the children and distribute candy. There will be the singing of Christmas songs and carols by the children attending. Mothers with children too small, sick or unable to see Santa at the stores are welcome to bring them to the party.

The Koch Club is again seeking used toys, books, games and dolls for distribution to needy children at Christmas. In 1971, members and friends started a collection drive repairing, painting and distributing 200 in 1971 and increased the project to 5000 toys, games, books and dolls last year. Boys and girls are asked to help sacrifice one of their good used toys for someone less fortunate at Christmas.

# Edward McCarthy On Antartica Deployment

Navy Aviation Structural Mechanical Second Class Edward M. McCarthy, son of Mrs. T. McCarthy of 77 Bay St. Road, North Quincy, is currently on a four-month deployment to Antarctica with the Antarctic Development Squadron Six.

While deployed, he will help provide air support for experiments and research projects conducted by the National Science Foundation.

McCarthy's squadron is homebased at the Naval Air Station, Point Mugu, Calif.

A 1968 graduate of Quincy Vocational Technical High School, he joined the Navy in March 1967.


TURN YOUR CAR ONTO THIS PIKE. . . .

. . . OR THE OTHER PIKE WILL DO TOO!

We're renewing our past auto insurance and accepting new clients too. There is no difference in the basic insurance cost when we write it. So give Bob Senior or Bob Junior a shot at your business You're on the right road when you're on the Pike.

Bob Pike

Robert H. Pike Insurance Agency Incorporated
372 Granite Avenue, Milton, Massachusetts 02186
(617) 698-7850



HAND CRAFTED

THE 'DODSON' 10 SPEED BIKES ARRIVED AT QUINCY CYCLE

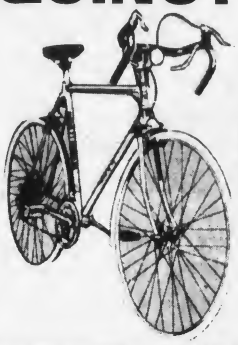

$79.99

YOU SAVE $40.00 Reg. $119.99

This finest quality cycle with a fully lugged frame features:

- Suntour G.T. derailleurs with stem shifters
- Center pull brakes with double safety brakes
- 27" Gumwall tires-kickstand
- Foam padded seat
- Men's Available 21" and 23" Frames
- Fully assembled and guaranteed

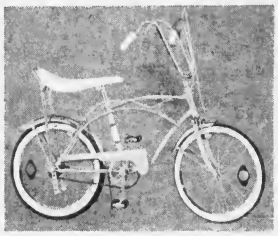

DeLuxe Hi Rise Boys' or Girls' 3 Speed

$54.95

Lugged Frame
Heavy Duty White Wall Tires
Twist Grip Control

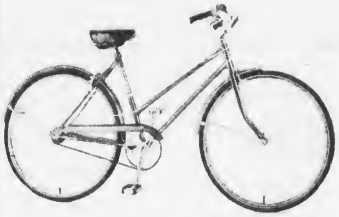

3 SPEED LADIES' 26" Lightweight

$54.95

Boy's & Girl's

20" HIRISE BIKES
Lug Frame
Chrome Fender
Chain Guard
Safety Tested
Coaster Brake

$44.95

ALSO RALEIGH PEUGEOT

AT BIG SAVINGS

ALL BIKES ASSEMBLED AND STORED FOR CHRISTMAS

for Merry Christmas Shopping Layaway Now

REMEMBER

All Bikes are FULLY ASSEMBLED & TESTED (Not in Factory Cartons) and all Bikes carry the QUINCY CYCLE GUARANTEE.

QUINCY CYCLE
227 QUINCY AVE., PRESIDENT'S PLAZA
471-2321
'WE SERVICE WHAT WE SELL'

Daily Till 9PM

Sat. Till 6PM

# Now you can give a Presidential address.

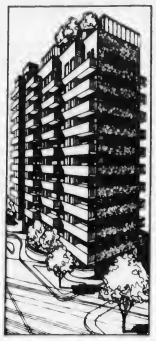

That's because you'll be able to live right next door to the Adams Mansion, where our nation's second and sixth Presidents resided.

History isn't the only thing that surrounds you at 77 Adams Place. So does a view of Boston and the harbor islands like you've never seen before. You'll enjoy it in an apartment that really has a lot of living room, and the kind of soundproofing that would silence a brass band. Up on our roof you can take advantage of amenities like a pool, sauna and clubhouse. We've even made getting to work, less work. The T's just a short walk away.

The next time someone asks where you live, Give a Presidential address. You can for as little as $330 a month. Call us at 471-8508.

*77 Adams Place.*

Take Furnace Brook Parkway (exit 24 off Route 3) to 77 Adams Street, Quincy. Office and model open daily 10 a.m. to 6 p.m. A Corcoran Peabody Development.

# FRIAR'S CORNER

This corner good for 1 pair earrings Free with a purchase of $2.00 or more (Limit 1)

## Christmas Corner

**Come See the Bethlehem Panorama**

**Many Different Items For All the People On Your Christmas List.**

Our Prices Are Geared For A Child's Budget.

Try Us And See
OPEN 7 Days

79 Newbury Ave. North Quincy

SAVE - SAVE - SAVE

# 1975 CHEVROLETS

**We're Closing Out All Our '75's**

**All 50 of Them**

All Models

★★★

# 'Third World' Topic For UN Council

"The United States and the Third World - Where We Stand," will be discussed by Colonel Thomas L. Fisher when the United Nations Council of the South Shore meets Thursday, Dec. 11 at 8 p.m. in the parish hall of the Church of the Presidents, Quincy Sq.

Admission to this series on world affairs is free.

Colonel Fisher is a native of Milton which he left at age 12, retired from the Army in 1967 and returned to live in the old family homestead. After he graduated from West Point in 1941 he served in the Artillery. He was in the O.S.S. in World War II and in the Air Force from 1947 until his retirement. During his career he was stationed in Europe, Asia and in Washington, D.C. and is now a Research Associate at the Fletcher School of Law and Diplomacy.

He is vice president of the United Nations Association of the U.S.A. in Greater Boston and Massachusetts and was a member of the Substantive Issues Committee of the U.S. Association of the U.S.A. at their Bicentennial Convention in New York.

A dinner precedes the lecture at 7 p.m. For information about the charge and for reservations call before Dec. 8 either Miss Eleanor Brown, 59 Andrews Road, or Miss Vera Call or Miss Edith Coulman, 1000 Southern Artery, all of Quincy. For students there are a few places reserved at a reduced price.


NEWSCARRIERS WANTED
Here's a chance to earn extra money by building a Quincy Sun home delivery route.
Telephone: 471-3100

NOTICE
1976 AUTO INSURANCE
NO DOWN PAYMENTS
9 Monthly payments [No Interest Charges]
1st Payment not due until Jan. 31, 1976
CALL
BROOKFIELD INSURANCE AGENCY
587 Hancock St. (Wollaston)
QUINCY Open Evenings and Saturdays 479-1144

Gin-Mil Beauty Shoppe
105 FRANKLIN STREET
QUINCY 773-2586
Fall Into Something NEW
for the holidays . . a refreshing NEW look for your hair and skin -- Starting at the top of your head to the tips of your fingers with a....
PERMANENT, FACIAL and MANICURE
Your Facial will be done with the famous "HARPER METHOD" using only the PH balanced REDKEN beauty creams.
Your Nails need special care with the holidays upon us.
AND "LEAVE THE STYLING TO US"!
Make Your Appointments NOW!!!!
Blow Cutting and Styling
Senior Citizens 20% Discount Tues. & Wed. By Lorrie
Hair Coloring Frosting Streaking
Hours: Tues. - Sat. 8:30-5, Open Thurs. Eve.
SALON AND RETAIL CENTER
REDKEN®
Appointment or Walk-In Service



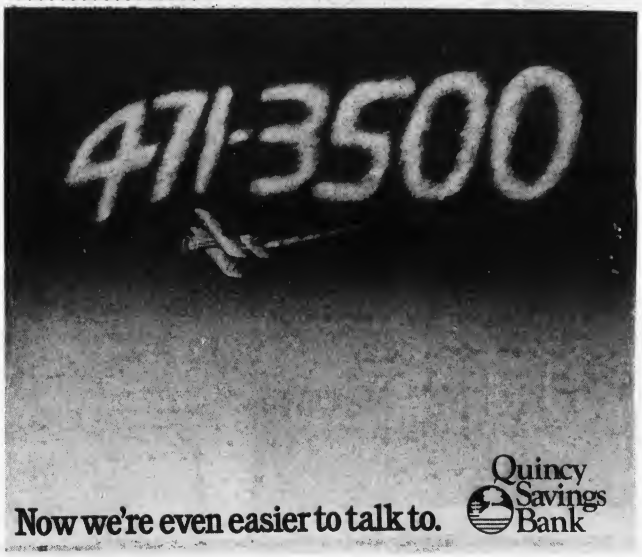




Get Ready For . . . . Winter
YOU MAY NEED...
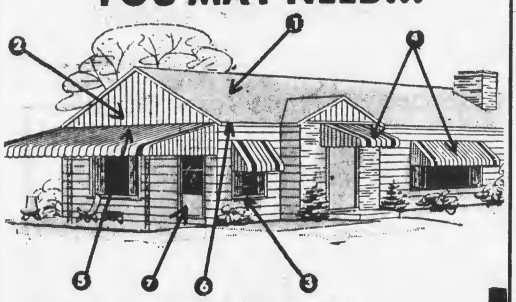

1. Roofing 2. Vinyl Siding
3. Thermal-Barrier Windows
4. Aluminum Awnings & Door Hoods
5. Patio Covers
6. Gutters 7. Storm Doors
We Do 'Em All
FREE GIFT TO:
Henry L. Duggan, 79 Pratt Rd., Squantum
Charles H. Libby, 152 Everett St., Wollaston
William Stephen, 46 Alton Rd., Quincy
Anna Robison, 34 Greenview St., Quincy
Mrs. Justin Killoran, 44 Winston Rd, Squantum
Stephen Shoff, 23 East Elm Ave., Wollaston
No obligation just come in and introduce yourself and we'll give you a free gift
Does maintaining your old wood windows drive you up a wall?
Have you had it "up to here" with paint, swelling, binding and sticking? If your wood windows are giving you fits, move up NOW to the newest idea in sash.
THERMAL BARRIER
Aluminum Replacement WINDOWS
Make shuffling sash and climbing ladders ancient history. Tilt in both glass, leave in frames and clean from inside. A snap!
★
Bid adieu to the sudden drops of guillotine sash. Counter balanced inserts require no adjustment or lubrication. STAY PUT!
★
THERMAL BARRIER will reduce your heating bill and make your home comfortably warm in winter.
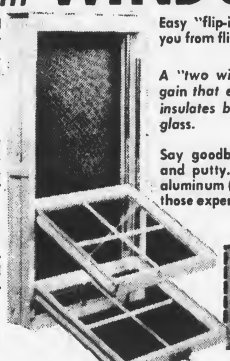
Easy "flip-in" inserts will keep you from flipping YOUR top.
★
A "two windows in one" bar gain that eliminates drafts and insulates better than insulating glass.
★
Say goodbye to paint brushes and putty. Banderized painted aluminum (white or bronze) cure those expenses forever.
Custom manufactured and quick inside installation guarantees low cost application!
Call And Arrange For FREE ESTIMATE
Call For Free Estimates At No Obligation

Aluminum Storm Doors And Windows
Many Styles
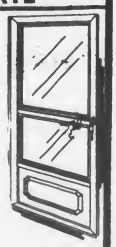
343 Newport Ave.
Wollaston 479-1014
We're Big In Storm Windows & Porch Enclosures Too!
Frank Evans Company Inc.
Member South Shore Chamber of Commerce

# Fine Arts Chorale Opens With Christmas Concert Dec. 13-14

Three premieres will be featured works when the Fine Arts Chorale opens its 10th anniversary season Dec. 13-14 at Weymouth North High School.

The events will celebrate the founding of the South Shore group which has sung to more than 20,000 music lovers during the past 10 years.

The program will begin with the American premiere of Joseph Messner's "Mass in B" which is a romantic setting of the standard text of the Roman Catholic Mass. It is accompanied by a brass sextet and soprano solo and will serve as a link to the past and as a framework for the more modern compositions which follow.

Also in the first half of the program will be the New England premiere of "The Winter Journey" by Alan Bush, an English communist who has composed in all media using a straightforward technique consisting of easily recognized motives, woven in a complex counterpoint.

In this work, the familiar story of Mary and Joseph's entrance into Bethlehem and the reaction of the city residents to their needs and the enormity of the event drawn on a familiar thread of apathy from today's society provide a unique listening experience. The work is accompanied by a string quintet and harp, with baritone and soprano solos.

The final work on the program will be the world premiere of Nancy Plummer Faxon's "A Christmas Fantasy" which has been commissioned by the Fine Arts Chorale for this occasion. She has joined together 14 familiar Christmas Carols in a contemporary setting using a full Romantic orchestra and soprano solo. Some of the familiar carols included in this new work are: O Come, O Come, Emmanual; What Strangers are These?; Angels, we have Heard on High; Bring a Torch, Jeannette, Isabella; and others.

For tickets to all performances call 335-2134 or 337-3023 [Heinz Sammer, 118 Sunny Plain Ave., South Weymouth]


**NEWSCARRIERS WANTED**
Here's a chance to earn extra money by building a Quincy Sun home delivery route.
Telephone: 471-3100



**Poinsettias**

Why not beautify your home during the Christmas season with one of these new, fresh, longlasting varieties? Buy now. Also for Gift Giving.

**From $1.49 to $20.00**

*Decorations* for CHRISTMAS
*Just a Little Different*
Be Sure To Visit Our DO-IT-YOURSELF *Craft Shop*

Complete TERRARIUM DEPT.
All the supplies you'll need to make your own.
DOZENS OF CUSTOM-MADE TERRARIUMS FOR YOUR GIFT GIVING!

GIFTS GALORE for Plant Lovers
Hanging Plants • Window Plants • Large Foliage Plants • Plant Stands • Brackets • Hanging Pots • Fertilizers • Potting Soil

Christmas Wreaths
TRIMMED OR UNTRIMMED from $1.89
CEMETERY BASKETS $4.95 up
LAUREL ROPING-BOUGHS

CHRISTMAS TREES
Scotch Pine or Canadian Balsam
*Select Yours Early!*
Most are separately bundled and well shaped.
Specimen Trees, Extra Full —

**ALMQUIST FLOWERLAND**
326 FRANKLIN ST., SOUTH QUINCY
On Penn's Hill at Quincy-Braintree Line

NOW OPEN
Monday thru Friday 8:30 A.M. - 9 P.M.
Saturday 8:30 - 5:30, Sunday 9 A.M. - 4 P.M.



**Previte's**
*The Italian Market*
Don't be misled - Buy quality meats
Try Our **Party Platters**
15 People $16.50
They're Fabulous
72 SUMNER ST., QUINCY
OFF 385 WASHINGTON ST.
472-9830



**QUINCY Mini Market**
Corner of Franklin & Water Streets Free Parking
Extra Lean Hamburg 99¢ Lb.
Doz. Sunkist Oranges 59¢
VEAL STEW $1.55 Lb.
Fresh Italian Cold Cuts



*Special Offer!*
For Those Come to Purchase & Pick Up at the Restaurant with Orders of $5 & up (except Park Strips & Barbecued Spare Ribs)
FREE 1 Egg Roll or Small Pork Fried Rice

酒 CHINESE 桃
家 EXPRESS 源
RESTAURANT
211-213 QUINCY AVE.
BRAINTREE, MASSACHUSETTS 02185

Unbelievably Low Prices
Great Idea for Christmas and New Years Partys

LUNCHEON SPECIALS
FAMILY DINNERS
REAL CANTONESE FOOD
Catering (Luau)-for all occasions
New Concept-Economical-Specialties

*Take-Out Orders*
PLEASE CALL
*Tel. 848-4455*
Ask for Mike
FREE DELIVERY
On Large Orders

Delivery Hours:
Sun. thru Thurs. 4 p.m. - 11:30 p.m.
Fri. & Sat. 4 p.m. - 4 a.m.

Open Hours:
Sun. Mon., Tues. 11 a.m. - 2 a.m.
Wed., Thurs., 11 a.m. - 3 a.m.
Fri., Sat., 11 a.m. - 4 a.m.

*Chinese Luau Buffet*
All you can eat
Mon. thru Thurs.
5 p.m. - 8 p.m.
$2.50 per person



STEER-RITE MEATS
"Our Choice... Should Be Your Choice"

"You Buy Rite...At Steer-Rite"
**267 QUINCY AVE. (Rt. 53)**
**EAST BRAINTREE**
OPEN MON.-SAT. 9 to 9

Having a Party?Let us at "Steer-Rite" fix the food with our wide selection of "Party Platters" from our Deli Dept. Whatever size your group! Just give our Deli Folks 24-Hours notice. Then come to your own party,relaxed,rested and ready to enjoy yourself!

Phone...848-M-E-A-T
FOR THE BEST IN....
**PARTY PLATTERS**

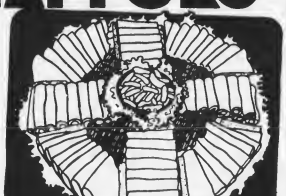

1 "FINGER SANDWICH BUFFET"
10-12 PEOPLE
You get 24 Finger Rolls fitted with * Ham Salad * Chicken Salad * Tuna Salad * Crisp Potato Chips * Green and Black Olives
ONLY.... $11.99

2 "THE DANDY"
16 PEOPLE
* 1-Lb. Roast Beef * 1 Lb. Roast Turkey Breast * 1 Lb. Glazed Hem * 1 Lb. Chinese Style Pork
Your choice of: 4 lbs. of Cole Slaw or * Potato Salad * 2 Packages of Deli Rolls.
ONLY..... $19.99

3 CHEESE LOVERS SPECIAL"
12-15 PEOPLE
Chunks and Slices of: American Cheese * Munster * Fontina * Jarlsberg * Imported Provolone * Wisconsin Cheddar
ONLY..... $9.99

4 "ITALIAN DELIGHT"
10 PEOPLE
* 6 oz. Genoa Salami * 4 oz. Hot Ham * 4 oz. Peppered Hem * 4 oz. Cotto Salami * 6 oz. Mortadella * 6 oz. Provolone Cheese
ONLY.... $11.95

5 10-12 PEOPLE
* 12 oz. Baked Hem * 12 oz. Corned Beef * 12 oz. Turkey Breast * 12 oz. Roast Beef * Black Olives * Stuffed Olives * Pickles
ONLY.... $12.95

6 12-14 PEOPLE
* 8 oz. Baked Hem * 8 oz. Corned Beef * 8 oz. Turkey Breast * 8 oz. Old-Fashioned Loaf * 5 oz. Provolone * 5 oz. Swiss * 5 oz. American Cheese * 2 lb. Potato Salad
ONLY.... $13.95

7 16-18 PEOPLE
* 1 lb. Baked Ham * 1 lb. Corned Beef * 1 lb. Turkey Breast * 1 lb. Roast Beef * Olive and Pickle Center
ONLY.... $16.95

8 18-20 PEOPLE
* ¼ lb. Baked Hem * ¼ lb. Roast Beef * ¼ lb. Corned Beef * ¼ lb. Turkey Breast * ¼ lb. Pressed Hem * ½ lb. Amer. Cheese * ½ lb. Swiss * ½ lb. Provlone Cheese * 3 lb. Potato Salad Center
ONLY.... $17.95

SHOP NOW IN * SELF SERVICE * PRIMAL CUT * GROCERY * PRODUCE
OUR.....MEAT CASE MEAT DEPT. DEPT DEPT

*Other Promotions Announced*

# McKee, Keddy Elected V.P.'s At Quincy Co-operative Bank

John R. Herbert, President and Chairman of the Board of The Quincy Co-operative Bank, announces the election of two new Vice Presidents and other staff promotions at the Bank.

The promotions were voted by the Bank's Board of Directors at a recent meeting.

Ronald A. McKee, Treasurer, was promoted to Vice President/Banking Services. He will continue to serve as Treasurer. Miss Marjorie Caswell, Assistant Vice President, will serve with McKee as Assistant Vice President/Banking Services.

Robert E. Keddy Jr., was elected Vice President/Lending Services. Robert E. Norton Jr., was elected Assistant Vice President/Lending Services.

Carl R. Abramson was named Supervisor of Branches. He will serve additionally as the Bank's Personnel and Security Officer.

James W. Sheard was elected as Manager for the bank's new Braintree branch, which will open in January. He will continue to supervise the bank's 1000 Southern Artery branch as well as having responsibility for the Braintree branch.

The Bank has one other Vice President, John K. Beeten, who was elected last June.

Miss Caswell is the bank's oldest employee in point of service, having served for 43 years in various capacities. She was elected as Assistant Vice President in 1973.

The backgrounds of those recently promoted follows:

RONALD A. McKEE

McKee joined the bank in January, 1971 as an Assistant Treasurer, was made Acting Treasurer in July of 1973, and was elected Treasurer in February, 1974.

McKee was formerly with the Hyde Park Savings Bank as an Assistant Treasurer.

He attended Northeastern University, American Institute of Banking, and the Savings Bank Association of Supervisory Personnel.

He was past Master of Wessagusset Lodge, Past Patron of the Wessagusset Chapter of the Eastern Star, is presently Treasurer of Pembroke Youth Hockey, and is a member of Quincy Kiwanis. McKee resides in Pembroke with his wife, Joy, and three children.

ROBERT E. KEDDY, JR.

Keddy joined The Quincy Co-operative Bank in 1967 after being employed at Dorchester Savings Bank for nine years in the Mortgage Department.

He graduated from Boston College with a degree in Business Administration.

Keddy attended real estate courses at Boston University, and has successfully completed required courses offered by the American Institute of Real Estate Appraisers.

He lives in Quincy with his wife, Marie, and five children.

ROBERT E. NORTON, JR.

Norton, is a graduate of Boston University's College of Business Administration as an accounting major. He graduated from Boston College High School and attended the School of Supervisory Personnel in 1975. He is married and has three children. He is a resident of Pembroke.

He served with the accounting firm of Ernst and Ernst and New England Merchants National Bank as staff accountant and tax specialist. He went to The Quincy Co-operative Bank in 1972 and has served as mortgage servicing officer.

Norton has lectured on mortgage lending at Quincy Junior College. He is a member of the Cooperative Bankers Young Executives Club, a former officer and director of the Pembroke Jaycees and a former officer of CLASS (Childhood Learning Association of the South Shore).

CARL R. ABRAMSON

Abramson, a graduate of Milton High School and the University of Massachusetts at Amherst with a degree in Psychology, joined The Quincy Co-operative Bank staff in September of 1973.

He began as a trainee in the Savings Department before moving on to work with mortgage origination. In May of 1975, Abramson was promoted to the position of Assistant Treasurer and head of personnel. He is married and lives in Canton.

JAMES W. SHEARD

Sheard, who was with The First National Bank of Boston in their Retail Banking Division for three years, came to the bank in April, 1975 from Northeast National Bank where he was an Assistant Cashier.

He attended Merrimack College and has also studied at Bentley College of Accounting and Finance. He is a member of the Bank Officers Association of the City of Boston and is a member of the Democratic Town Committee in Andover. Sheard is a bachelor and lives with his mother in Andover.

## Insurance Women Hear Fire Prevention Talk

Firefighter Orlando Cavello of the Weymouth Fire Dept. recently spoke on "Fire Prevention" to the Norfolk County Group of the Mass. Assn of Insurance Women.

Hostessing the meeting at the Country Fare in Hingham was Mary Barnette of Doran & Horrigan Insurance Centre, Quincy.

NEWSCARRIERS WANTED
Here's a chance to earn extra money by building a Quincy Sun home delivery route.
Telephone: 471-3100

WOODWARD'S
EXPERT FRONT END WORK AND ALIGNMENT
111 Mayor McGrath Highway
Quincy, Mass.
TELEPHONE: 773-1200

YOU CAN ALWAYS TELL A COMPANY BY THE MEN IT KEEPS!

GLEN H. WOODBURY
30 Years

PAUL DONNELLY
3 Years

EDWARD J. LoRUE
25 Years

LEON E. MILBURY
39 Years

CHARLES HAMMOND
12 Years

Your Family's Warmth and Comfort Depend on Your Oil Company

You Read It Right!

Look at the number of years these qualified oil burner service mechanics have been answering trouble calls for **C.Y. WOODBURY CUSTOMERS.** (Most calls come in on cold, snowy, nights! Naturally!)

For your Family's winter warmth and comfort why not let **C.Y. WOODBURY** serve your fuel oil and heating needs! Remember, upstairs comfort depends on downstairs efficiency.

When considering a fuel supplier for your home price per gallon is not the prime consideration.

**YOU CAN SAVE DOLLARS BY**

keeping your oil burner properly adjusted and working at peak efficiency, we make sure no fuel is waisted . . . that you get the most possible winter comfort out of every gallon of heating oil we put in.

Unexpected heating repair bills can be avoided with a certified service plan. Replace oil and inefficient heating equipment.

All good reasons why you should depend on **C.Y. WOODBURY** for your fuel oil and heating needs.

HENRY KOSTKA
9 Years

PAUL O'KEEFE
3 Years

PHIL CASAVANT
4 Years

C. Y. WOODBURY
117 QUINCY AVE., QUINCY
479-3000

# Wollaston / North Quincy

*Retiring After 51 Years Service*

## Friends Honor North Quincy Librarian Louise Dinegan

More than 75 close friends, relatives, city officials and members of the North Quincy business community gathered at Walsh's Restaurant Monday to honor Miss M. Louise Dinegan, librarian at the North Quincy branch of the Thomas Crane Public Library.

A resident of Wollaston, Miss Dinegan is retiring after 51 years of service to the city of Quincy.

Members of the North Quincy Business and Professional Association (NQBPA) planned the buffet and reception for Miss Dinegan as a small expression of thanks for the librarian's devotion to the city.

Joseph Doran, secretary-treasurer of the NQBPA and toastmaster for the evening at Walsh's, said Miss Dinegan always "bent over backwards" for the business community. He said:

"Miss Dinegan was so active and so cooperative with the business community. She would do window decorations during Book Week, she would help to put paintings on display during Sidewalk Bazaar. She just bent over backwards to help."

At Monday's reception, Mayor Walter J. Hannon presented Miss Dinegan a plaque "from a grateful city", Senator-City Council President Arthur H. Tobin gave her a framed Senate citation, praising Miss Dinegan for her work throughout the city, and John Horrigan, president of the NQBPA, presented her a check.

Members of the committee planning the event included Horrigan, Doran, Andrew Walsh, Gino Marini, Vito Barresi and Harold Glickman.

Miss Dinegan began her career in Quincy in 1924, serving as a librarian at the Parkway Branch in West Quincy.

Five years later she was assigned to the newly-opened Lakin Square Branch where she remained until 1941. At that time she became librarian of the Norfolk Downs Branch on Tyler St.

In 1953, the branch was re-located in the Regent Theatre building on Hancock St. Ten years later, the branch moved to its present location at 381 Hancock St. and its name was changed to North Quincy Branch Library.

Stationed at this branch 12 years, Miss Dinegan has been in charge of a modern library facility including a separate children's department and reference rooms.

Educated in Quincy schools, Miss Dinegan attended Simmons College. She belongs to the Altrusa Club of Quincy, the Quincy Women's Club and the Quincy Historical Society.

Quincy residents and friends wishing to greet Miss Dinegan will be able to attend an Open House at the North Quincy Branch Tuesday, Dec. 16 from 11 a.m. to 4 p.m.

Miss Dinegan's retirement will be effective Dec. 31.

## Squantum Seniors Dinner Meeting Dec. 16

The Squantum Senior Citizens Club will meet at Maryhall, Star of The Sea Church, Tuesday, Dec. 16.

There will be a social hour at 5:45 p.m. followed by a catered dinner at 6:30 p.m. Reservations must be made with Viola Danielson.

The program will be presented by the Friendly Swingers of Dorchester under the direction of Margaret Vasha.

Many of the club members took a two day trip to New York City last week to see the Christmas Show at Radio City, shop and sightsee.

## Book Fair To Be Held At Mass. Fields School

The Massachusetts Fields School, Rawson Rd., will hold its paperback book fair Dec. 16 through Dec. 19.

There will be a bookmobile in the schoolyard from 9 a.m. to 3 p.m. each day and the public is invited to browse and purchase paperback books, simple games, and cassette recordings.

## Montclair Men's Club Endorses Lydon

The Montclair Men's Club has endorsed Councillor John Lydon for state representative in Quincy's Fourth Norfolk District.

Announcement was made by Raymond Cunningham, chairman of the club's civic committee. Lydon is a member of the club.


ENJOY..
Featuring Our Popular
EGGPLANT PARMIGIANA
A DELICIOUS SUBMARINE SANDWICH
Mister SUB
OPEN MON. THRU SAT. 10 AM TO 11 PM
SUN. 2 PM TO 9 PM
64 Billings Rd. North Quincy
328-9764

INDOOR FLAGS OUTDOOR
State ACCESSORIES Church
Flags Flags of All Nations Flags
FLAGS MADE TO ORDER
EAGLE FLAG CO., INC
147 Beach St., 617
Wollaston, Mass. 02170 472-8242

MUSIC LESSONS
Professional Instruction
DRUM PIANO GUITAR
BRASS REEDS
WOLLASTON MUSIC CENTER
27 Beale St., Wollaston
Call 773-5325

S.S. Sewing Machine Co.
We Service All Makes Sewing Machines and Vacuum Cleaners
665A Hancock St., Wollaston
471-5982

WOLLASTON CREDIT UNION
Personal & Auto Loans!
No Notice Savings Accts.
Earn 5¾% Per Annum
SPECIAL NOTICE 6% PER ANNUM
REAL ESTATE-MORTGAGES
HOME IMPROVEMENTS
ALL ACCOUNTS FULLY INSURED UNDER LAW BY MASS.C.U. SHARE INSURANCE CORP.
651 HANCOCK ST., WOLLASTON
773-3500 773-8600
OPEN MON.-THURS. 9-8 TUES., WED., FRI, 9-5

Free Delivery
★ Pizzas
★ Sub Sandwiches
★ Sandwiches
$3.75 Minimum Order
479-3100
4 P.M. TO 11 P.M.
MONDAY THRU SUNDAY
HAPPY Chef PIZZA
661 HANCOCK ST., WOLL.

This Fall make it a
Clean Sweep
with a
HUSSEY
VACUUM CLEANER or ELECTRIC BROOM
Hussey Repair Clinic
23 Billings Road
No. Quincy
328-8331
REPAIR CLINIC 20% Off with this Ad
Also RADIO & TV SMALL APPLIANCES

Always Quality
Flowers & Plants for all occasions
Wollaston Florists
671 Hancock St.
Wollaston 472-2996

Wollaston Theatre
Beale St.
Off Hancock St.
773-1600
Wed. 12/10 thru 12/16
Art Carney
Harry And Tonto
7:30 [R]
also
Whiffs
Elliot Gould and Eddie Albert
9:45 P.M. [PG]
Admission $1.00
Saturday Mat. 10/13
Superbug
also
Two Cartoons
1:30 P.M.
Admission .75¢

Luncheon And Dinner Specials
Sandwich Specials From .99¢
Roast Beef Dinner $3.50
PLAZA RESTAURANT
51 BILLINGS RD NORTH QUINCY
FREE PARKING IN REAR

*Raiders Have No Alibis*

# Good (North) Team Bows To Better (Woburn) Team

By TOM SULLIVAN

North Quincy's "dream" football season ended on an unhappy note last Saturday in the Division One Super Bowl at Boston College, but Dave Burke's first season as Raider coach is one he, his able assistants and players won't soon forget.

The Raiders went into their first Super Bowl against Woburn as the top-rated team in Division One. They were favored by many, who felt the Suburban League was superior to the Middlesex league, which only recently was moved up from Division 2.

North had tied Brookline for the Suburban League title and finished 9-1-0, with only a loss to Brockton. The Raiders had been in some pressure-packed games.

Meanwhile, Woburn outclassed its Middlesex League foes, scoring 347 points, shutting out six teams and finishing 10-0-0.

It didn't seem possible any team could outclass North, but Woburn did just that at B.C. Alumni Stadium as it shocked the Raiders, 20-7, spent most of the game in North territory, and thoroughly dominated the game.

The figures seem unbelievable but are true. Woburn finished with 322 net yards to just 141 for North, had 17 first downs to North's eight and ran off 68 plays to only 46 for the Raiders.

The Tanners moved inside North Quincy's 10-yard line four other times and they stymied the Raiders with four pass interceptions.

"What can I say, we just ran up against an inspired team and they were great both ways," said the disappointed Burke. "Their speed was a factor and their line played very well. They had something to prove, as many were saying our league was stronger than theirs.

But we weren't buying any of that and we knew we were in for a tough game. We saw some of their game films and were very impressed. After all, any team that can score 347 points has to be doing something right

"That boy [Steve] McCue [134 yards on 32 carries] was one of the best backs we faced all year, and their quarterback [Ed Melanson, 7 of 11 for 131 yards] was outstanding.

"I'm sorry for the seniors they couldn't have ended with a Super Bowl win, but as far as I am concerned, this didn't take anything away from a very satisfying season. After all, we were number one in Division One and it was just a great year. I am very proud of all our players, they always gave me 100 percent, and I want to thank my assistant coaches and my co-captains for all their help. It was just one fine season for all of us."

Woburn which had seen North game films, knew it had to stop Brian Doherty, who gained 828 yards during the season while missing two games, and end Cooper Jordan, who had caught many passes including five for touchdowns.

And the Tanners did just that, stopping Doherty with just 47 yards in 15 carries and limiting Jordan to one reception, a 38-yarder from Mike Holleran to set up North's only score with time running out in the half.

McCue put Woburn on the board first, scoring from the two to finish off a 65-yard drive, after carrying six times himself. Steve Giordano kicked the point. This score came early in the second period.

Later in the period Eric Hanson scored from the one and Giordano again converted.

With only seconds left on the clock, Holleran hit Jordan and a face mask penalty against Woburn gave North the ball on Woburn's six. On fourth down Holleran went around left end for the touchdown and Ed McElaney kicked the point, his 16th in 17 tries.

There was no more scoring until the final minute of the game when, after one of Woburn's four interceptions, McCue carried eight times and scored from the one.

Except for its one scoring drive, North moved across the 50 only once and that time was stopped on Woburn's 30.

Super Bowl or no Super Bowl, it is hats off to North Quincy for a great season.

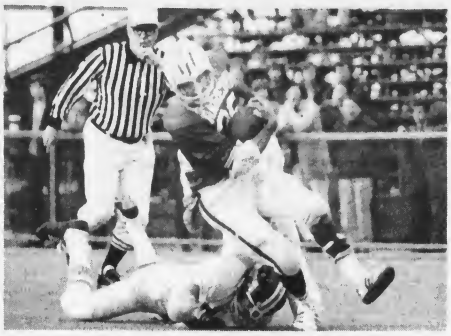

MATTY CONSTANTINO, North Quincy's hard working fullback, picks up yardage against Woburn in the Super Bowl game at Boston College. (Quincy Sun Photos by Steve Liss)

LONE TOUCHDOWN for North in Saturday's Super Bowl gave these fans their only opportunity to cheer as the Raiders bowed to Woburn.


**Must Sell 50**

VALIANTS - SCAMPS - DUSTERS

**To Make Room For 76's**

***LOW PRICES — GOOD SELECTION***

***Come See Our New 1976 Addition Volare***

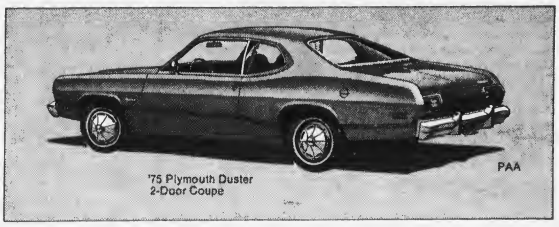


We will pay top dollar for any good used car.

**Ask About Our Used Car Guarantee**

FOLEY CHRYSLER-PLYMOUTH INC.

SALES OPEN WEEKDAYS 7:30 A.M. TO 9 P.M.
328-5400

Top Quality USED CARS

330 Hancock St. North Quincy

# RENT A NEW CAR

FREE NATIONWIDE RESERVATIONS

WE RENT FORDS AND OTHER FINE CARS
FREE OUT-OF-TOWN RESERVATIONS — 800-874-5000
(no charge to calling party)

ECONO-CAR A SERVICE OF WESTINGHOUSE

$8.00 24 hrs. Plus .08 per mile

$21 WEEKEND Plus .08 per mile
FRIDAY-MONDAY 9 a.m.

Car Stolen or Damaged?
Call Us!
Check with your insurance agent for Theft or Loss of Use Coverage.
Our rates may allow you to Rent a car at Special Low Rates

'You get a clean car with every rental'

Econo Car Rental
[we're the ones that cost less]
459 Southern Artery, Quincy
[at Quincy Minit Car Wash]
Hrs: 8 - 5 Mon., - Sat.
1 Sunday
479-4098


## • St. Ann's Hockey

# Keohane's. Art, Blackwood, Crestview Division Pacers

Keohane's and Art Tailors remained in a first place tie in the Pee Wee Division of St. Ann's Hockey League with victories last week. Each team has a 4-1-1 record.

Keohan'es nipped Dunkin Donuts of No. Quincy, 2-1, on goals by Kevin Kelley and John Keller. Greg Trenholm and Keller had assists. For Dunkin Donuts Joe LaPierre had an unassisted goal. Both teams played excellent hockey.

Art Tailors blanked Razer's Edge, 3-0, with Ben Klingenstein, Mike Phelan and John Klingenstein having the goals and Steve MacDonald an assist. Jay Hildago was outstanding in goal for the winners.

JDA topped Dairy Queen, 4-2, with John Hurley and Paul Desmond scoring two goals each and Paul Maloney having an assist. Steve Nazzaro had both Dairy Queen goals.

In the Bantam Division Blackwood and Crestview stayed undefeated with Blackwood maintaining a one point edge with a 6-0-1 record to Crestview's 5-0-2 mark.

Blackwood blanked Plaza Olds, 4-0, with Bob Maloney, Danny Bent, Newton and Cahill having the goals. Karl Olson was the winning goalie with an excellent performance.

Crestview defeated Bike 'n' Blade, 5-1, as Paul Johnson exploded for four goals. Jim Keller had the other. Tom Rieman, John Page and Mike DeAngelo had assists. Bob Sullivan scored for B 'n' B.

K. of C. of No. Quincy edged Lydon-Russell, 2-0, on goals by Jack Cronin and Gary Stokes. Bob Gagnon had an assist.


SKATING UNLIMITED
12 HOURS ONLY $15

December 22, 23, 24, 26, 29, 30, and 31 and Jan. 2

Figure Skating
8 A.M. to 10 A.M.

or

Public Skating
10 A.M. to Noon

or

Shinney Hockey
12:30 to 2:30 P.M.

Boston Harbor Marina
542 E. Squantum St.
328-7040


## Squirt B's Display Power

The Squirt B team, with a 10-1-1 record and 99 goals as compared with only 19 for the opposition, moved up in the A league this week.

The B's overwhelmed Randolph, 13-0, with Mike O'Hare exploding for five goals. Dwayne Wilcoxen had three, Paul Marshall two and Mike McArdle, Brian Chase and Dave Allen one each. McArdle and Billy Campbell had three assists each, Dennis Cronin two and O'Hare, Chase, Allen, Dick Tapper, Steve White, Bobby McCabe and Keith Smith one apiece.

In a 3-3 tie with Framingham, Tapper, Wilcoxen and Allen had the goals and Cronin, Smith, Marshall, O'Hare and Kevin Greene assists.

GLASS

- AUTO GLASS REPLACED—PROMPTLY
- SLIDING PATIO DOORS
- INSULATING WINDOWS
- PLATE GLASS
- COMPLETE STORE FRONTS
- SHOWER ENCLOSURES
- 3M "SCOTCHTINT" SOLAR CONTROL PRODUCTS
- MIRRORS

We process Insurance Claims
BankAmericard Master Charge

QUINCY 196 Washington St. Tel. 479-4400
SETTLES GLASS
MARSHFIELD Route 139 Tel: 834-6583



W/S Quincy

WOODWARDS INC.
AUTO PART-SUPPLIES

Expert Wheel Alignment
Expert Brake Work
Shocks-Muffler Tune-up Service

'Auto Parts Make Great Gifts'

We Sell Auto Parts
Exide Batteries
Monroe Shocks
Arvin Mufflers
Wagner Brakes
Champion And A-C Spark Plugs
Tune-up And Ignition Parts
Springs - Frame Work
Body Work
Wheel Alignment & Balancing
Auto Body Supplies

Master Charge - Bankamericard
111 McGrath Highway Quincy, Mass. 02169
Phone 773-1200
Open Daily 8 to 5:30 Sat. Parts Only



SNOW TIRES
TAKE 6 MONTHS TO PAY
"NO INTEREST"
BUY DIRECT AND SAVE $ $

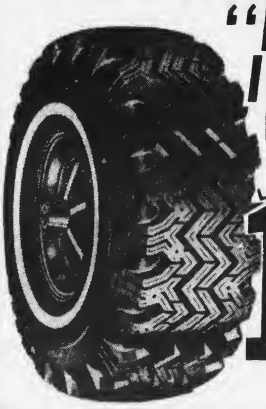

AS LOW AS 18.81
A78-13
Plus FET 1.78

FULL STOCK RADIALS*BELTED*4PLY'S*RECAPS
USED TIRES* SNOW WHEELS* BATTERIES

SOUTH SHORE WHOLESALE & RETAIL TIRE CO.
706 ADAMS ST., QUINCY
Open 'Til 7 P.M.
Mohawk

479-6477
479-6647
WEYMOUTH AREA 471-0228 337-8480
STOUGHTON AREA 1-800-972-5055

FREE MOUNTING * FREE COFFEE

● *Bantam House*

# Sun, Baskin, Noonan, Truck In Wins

The Quincy Sun, which has been hot following its usual slow start, bombed Doran & Horrigan, 6-1, in the Bantam House League as Jay Collins and Billy Doran had two goals each and Paul McConville and Bill Joyce one apiece.

Jim Crossen, Bud Peterson and Collins had two assists each and Doran and Mark Rooney one apiece. The Doran goal was scored by Allen Doncaster.

Baskin Robbins nipped Burgin Platner, 2-1, on goals by Dan Roche and Dick Reinhardt. Steve Healy and Tom Smith had assists. Mike Panico scored for Burgin.

Noonan Press defeated Bersani Brothers, 5-2, with George Bouchard exploding for four goals and John Sloane having the other. Mike Smith, Dick Carr and Rich Isaac had assists. Bersani goals were scored by Roger Blanchette and Kevin Gallo with assists for Jeff Fantasia, Steve McGregor and Jim McGregor.

Trucks walloped Johnson, 6-2, with Mike O'Brien scoring the hat trick, Ed Marella having two goals and John Keaney one. Bob Collins and Bill O'Neil had three assists each, Keaney two and Marella and Kevin Realini one each. Len Micelli and Warren Hassey scored for Johnson with two assists for Dick Newcomb and one each for Paul Graham and Robbie McHugh.

● *Pee Wee House*

# Palmer Scores 5 Goals To Power McInnis, 6-5

The top performance in the Pee Wee House League was turned in by Pete Palmer, who scored five goals in pacing McInnis to a 6-5 win over Harold Club.

Bud Mahoney had the other goal for the winners, while Steve Burns and Mahoney had two assists each and John Kenney one. John Sweet turned in the hat trick for Harold and Kevin McSweeney and Brian Sullivan had the other goals. McSweeney had four assists, Sweet two and Barry Dooley one.

Wollaston Theatre and Ryan Club battled to a 2-2 tie with Tony Chiocchio and Walter Phipps scoring for Wollaston. Greg Freeman had two assists and Phipps and Ed Campbell one apiece.

Teachers nipped UCT, 4-3, with Paul Reinhardt scoring two goals and Kevin Coyman and Pat Greenan one each. John Joyce had two assists and Don Reidy, Mark Sayers, Jay Princiotto and Frank McGinn one each. For UCT Bill Curran, Bud Doherty and Kevin Burke had the goals with Mike Nevins having three assists, Paul Burke two and Pat Burke and Dave Shea one each.

Morrisette Post outlasted Stevens Appliance Repair, 6-5, with Jim Roche having two goals for Morrisette and Bud Marr, Brian Reardon, Joe Carroll and Bill Roche one each. Jim Doyle, Frank Malone, Marr, Willie Gallagher, Jim Roche and Dick Camilleri had assists. For Stevens Bob Flynn scored twice and Vin Whelan, Dave Hickey and Larry Lamphere once each. Bobby Stevens, Larry Francis, John Gonzales, Billy Bomar and Whelan had assists.

Keohane's and Toland Club played to a 5-5 tie with Dave DiCarlo having the hat trick for Keohane's and Joe Conlon having one for Toland. Other goals for Keohane's were scored by Phil Phillips and Jim Ferrara. Phillips had three assists, Kevin McCormack two and DiCarlo, Tom Hennessey and Bobby Ready one each. Other Toland goals were tallied by Billy Flanagan and Jim DiPietro. Ed Pate had four assists, Bill Rogers two and Dave Hicks and Fred Caldwell one apiece.

● *Squirt House*

# McCann, Edgren, Foley, McGinn Win

McCann defeated Dee Dees, 4-2, in the Squirt House League with Kevin O'Brien having two goals and Mark McManus and Steve Reilly one apiece.

Mark Lamie had two assists and John Comeau and O'Brien one each. For Dee Dees Jim Seamons and Matt Nourse had the goals with assists for Ed O'Riordan and Bill Marston.

Edgren Club topped Drury Club, 5-1, with Paul Halloran scoring twice and Mike Flynn, Jon Beniers and Chris Hurley once each. Frank Greffin, Halloran, Steve Dennelsbeck and Glen Whalen had assists. For Drury Paul Ryan had the goal with Kevin Jennette assisting.

Foley Chrysler Plymouth handed Feeney's Devils a 5-1 setback with Bob Doyle, John McGlame, Jay Kustka, Matt O'Brien and Mike Riley scoring the goals and Riley, Dick Wisnes, John DiPietro, Kevin Dunn, Mike Novak, Doyle and McGlame having assists. Jerry Martin had Feeney's goal.

McGinn Shell walloped McSweeney Club, 7-1, with Mike Chennette sparking the attack with a hat trick. Ed Boyle had two goals and Paul McMillan and Dennis Croke one each. Bobby Foreman had two assists and Croke, Paul Egan and Doug Concannon one apiece. Brian Ostiguy scored for McSweeney with assists for Dick Marnell and Joey Engrassia.

## Bantam A's Defeat Randolph, 5-2

The Bantam A team defeated Randolph, 5-2, with Tommy Brennan having two goals and Scott Richardson, Bobby Kane and Mark Messina one each. Kane had two assists and Billy Deitsch, Messina, Bobby Hayes, Leo Doyle and Kevin McGrath one each.

The A's bowed to Lexington, 7-5, with McGrath, Danny Gorman, Hayes, Paul McDermott and Mike Furey scoring the goals and Bobby Malloy having two assists and Kane and Deitsch one each.

In its previous games the A team had tied Milton, 2-2, on goals by Messina and Hayes, and edged Marlboro, 3-2, on goals by McGrath, Johnny Mullin and Bryan McGilvary.

## Village, Lydon Mite House Winners

Lydon-Russell topped Barry's Deli, 6-2, with Mark Loughman having the hat trick. Mark McCabe had two goals and Tim Duff one. McCabe had three assists, Loughman two and Dave McArthur one. Tom Foley had both goals for Barry's with Tim O'Brien having an assist.

In the Mite House League Village Food defeated Balducci's Pizza, 4-1, on goals by P. J. Puglese, Billy Connelly, Bill McArdle and George Hartford and assists for Hartford, Puglese and John Ferrara. Paul Lester scored for Balducci with Mark Sandanato assisting.

## Pee Wee A's Bomb Randolph

The high scoring Pee Wee A team walloped Randolph, 7-2, with Neil Shea, Mark Boussy and Chuckie Marshall having two goals apiece and Mike Doherty one. Bobby Beniers had two assists and John Baylis and Shea one each.

In its previous game the Pee Wee A team had blasted Milton, 9-1, with Steve Walsh and Kevin Craig each having two goals and an assist. Marshall and Shea each had a goal and three assists, while Robbie Zanardelli, Boussy and Mike Rowell had a goal and an assist. Joey Rathgeb, Mike Sullivan and Bobby Chase had assists.

## Mite A's Split Pair

The Mite A team split two games during the past week as it nipped Abington, 2-1, and bowed to Northboro, 4-2.

Marc Abboud and Richard Horrigan had the goals against Abington with Mark Walsh and Horrigan having assists.

Against Northboro Marc Basch and Tom McGrath scored the goals and Bobby Kane had an assist.

## McAuliffe Sparks Girls A Team

Marie McAuliffe sparked the Quincy Girls A team to a 3-1 win over Stoneham Sunday at the Twin Rinks in Danvers.

Marie scored in the first period to put Quincy ahead with assists for Joanne Troy and Joan Lewis. The lead held until 6:15 of the last period when Stoneham tied it. With 5:30 left in the game, McAuliffe scored again with assists for Lewis and Peggy Burchill. Eileen Marr scored the insurance goal with three minutes remaining, with Shawn O'Leary assisting.

In its previous game the Girls A team had blanked Melrose, 4-0, with Doreen Hayes and Lynn McGoff shining in goal. Lisa Norling, O'Leary, Marr and Paula Constas had the goals with Kathy Flynn and O'Leary having assists.

Sunday Quincy will face the Gloucester girls at 4:40 p.m. at Danvers.

## Squirt A's Edge Milford, 5-4

The Squirt A team edged Milford, 5-4, but lost a 3-2 squeaker to Brockton.

In the Milford game Dean Phillips scored twice and Kevin White, Tommy Schofield and Mike McGrath once each. Kevin Tenney, Frank Reynolds, Mike Conlon, Dan Kelly and Mike McArdle had assists.

Schofield and White had the goals against Brockton with Tommy Murphy and Reynolds assisting.

Frank Seymour and Tim O'Connell excelled in goal in both games.

## Condon Coaches Midget B's To Win Over Randolph

The Midget B team, coached by former Quincy High star Chuck Condos, defeated Randolph, 5-1, for its second straight win in the South Shore Conference at Charles River.

Mike Storer, John Kelly, Tom Shea, Pat Bamberry and Jim Moore had the goals. Moore and Mark Kelly had two assists each and Bamberry, Mike Van Tassell, Mike Bondarick and Mike Pitts one apiece. Kevin Cotter and Jim Deitsch played well in goal and also playing outstanding games were Brian Jolly, Tom Keolsch, Mike Colon, Mike Barry and Steve Ryan.

● Basketball

# Quincy Faces Jamaica Plain

Quincy's basketball team opens its season next Wednesday with a non-league home game against Jamaica Plain and will start its second Suburban League season Dec. 19 at Waltham.

Coach Joe Amorosino, whose Presidents finished with a disappointing 8-12 record last year, is hoping for a better than .500 season.

"Our record was deceiving last year, as we lost four games by one or two points," Amorosino said. "I feel we have a good nucleus from last year and we have some fine players up from the jayvees.

" We have a solid program here at Quincy and the boys have come up through this program. I think we will have a team which can give any team in the league, which I feel is one of the strongest in the state, a battle. "

Last Saturday Quincy hosted Bradford, Vt., in a scrimmage. Bradford has gone to the finals or semifinals on the state tournament the last four years. The team arrived in Quincy Friday night and the players stayed at the homes of the Quincy players.

Amorosino has several players who saw varsity service last year, headed by 6-6 junior center Jack Uhlar, 5-10 senior guard Steve Connolly and 6-3 senior forward Bob Dacey, all of whom played regularly a year ago.

Other seniors are forward Chuck McDermott [6-1], who played varsity ball; forward John Riggs [6-3], coming off a fine football season, who was a varsity player but missed the second half of the season due to an injury; guard Kevin Donovan [5-10], also coming off an excellent football season, who was out much of last year with mononucleosis; guard Bob Silva [5-8] and guard Mike Connell [5-8]

Juniors include Lyle Morrison, 6-1 guard; Roger Kvam, 6-1 guard; Mike Lamie, 6-1 forward; Mike Kennedy, 6-1 forward, who had an outstanding season as goalie on the soccer team; and Ed Daley, 5-8 guard.

Also slated to stick with the varsity is 6-3 sophomore Brian Burke, who played at Broad Meadows Junior High last year.

" I'm not making any predictions, but I think we will give the fans some good basketball and we will win our share of games, " Amorosino concluded.

Mike Saniuk is back as Amorosino's assistant and junior varsity coach.

--TOM SULLIVAN

# North Opens Against B.C. High

Bob Nolan is starting his 11th season as North Quincy's basketball coach and he is hoping to lead the Raiders into the state tournament for the eighth time after being sidetracked last year.

North will open its season next Wednesday at home against B.C. High in a non-league game and opens its second Suburban League campaign on Dec. 19 at home against Newton.

"We had only a 10-10 record last year but it was one of the most exciting seasons since I've been here, " Nolan said. " We played four games which went down to the final buzzer against Weymouth North, B.C. High, Quincy and Newton. We lost some outstanding players from that squad but we have some excellent boys again this year and we should give the fans something to cheer about."

Nolan pointed to the fact that all of the players who graduated, Mark Reale, Tim Clifford, Jack Powell, Steve Marinelli, Jack Rable and Walter Melton, are now at college or prep school. Virtually all of his players of the past 10 years have gone on to college.

Nolan's co-captains are Rich Mahoney and Paul Kelleher, a pair of 6-2 guards. They and Jay Nelson, 6-4 center, are the only returning lettermen.

The other seniors are Jack Browne, 6-1 forward, Joel Devlin, 6-foot guard, Michael Leith, 5-11 forward, Tom D'Angelo, 5-9 guard, and Mike Holleran, 6-1 forward who is coming off a fine season as quarterback on the Raiders' Super Bowl football team.

"I have some fine juniors and sophomores, from whom I will pick the rest of the varsity squad, but I have made no cuts yet and haven't decided on the remaining players, " Nolan said at this writing. "I plan to carry a 15-man varsity squad.

"It is a real pleasure to coach the boys here, the spirit is so great. None of my players have ever given me less than 100 percent and i just love to coach them. "

Bob paid tribute to his assistant coach, Eddie Miller, a former North star himself, who has led the jayvees to some outstanding seasons.

--TOM SULLIVAN

# ENC Basketball Team Wins 5 Straight

The Eastern Nazarene College basketball team is off to one of its best starts with wins in its first three games plus two exhibition wins at Boston Garden in preliminary games to the Celtics.

In its last game ENC walloped Nasson, 83-57, with Mike Barefoot scoring 28 points and Kevin Gibson, former Quincy Junior College ace, have 16. Gordie Wetmore and Rick Ward combined for another 22 points.

In the previous game the Crusaders had nipped Babson, 69-67, in overtime, with Wetmore scoring six of his 14 points in the extra period. Barefoot again sparked the attack with 19 points, Gibson had 13 and Mike Cox 10. ENC had opened with 99-77 romp over one of its toughest rivals, Western New England, as Barefoot scored 33 points, Wetmore 14, freshman Pete Riberio 10 and Cox and Gibson combined for 24.

Friday night ENC hosts Barrington at 8 o'clock and then will rest up until Jan. 8 when it plays at St. Francis.


GREAT DEALS

● Files
● Desks
● Chairs
● Accessories
● New & Used

AMERICAN SCOTT
227 PARKINGWAY
QUINCY 773-3628



NEWSCARRIERS WANTED
Here's a chance to earn extra money by building a Quincy Sun home delivery route.
Telephone: 471-3100


# O'Brien Club Off To Fast Start

The O'Brien Club of Quincy is off to a good start in defense of its Cranberry League championship with impressive wins in its first two starts.

The O'Brien Club opened with an easy 106-74 win over the Continental Tavern of New Bedford, as Gary Bowen scored 20 points and Mark Jellison had 19.

Eddie Miller added 16, while Alan Dalton and Jim O'Brien contributed many assists. The defending champs had a 49-38 lead at the half but blew the game wide open with 40 points in a wild final period.

The Quincy team followed with a 98-90 win over Weymouth Recreation, with the 6-9 Bowen dominating the boards and Fred Cabral and Steve Colella also excelling on the boards. Bowen also scored 32 points, while Cabral chipped in with 14.


Archbishop Williams High School Hockey
Season Tickets Now On Sale!!
9 Home Games - Price $9.00 (Savings of $4.50)
Home Games - Ridge Arena (Braintree)

Catholic Conference Hockey

State Champion Finalists Semi-Finalists

| | | | |
|---|---|---|---|
| Dec. | 17 | Wed. | 7:00 P.M. - Columbus |
| Dec. | 27 | Sat. | 8:00 P.M. - St. John's |
| Dec. | 29 | Mon. | 8:15 P.M. - Scituate |
| Jan. | 3 | Sat. | 8:00 P.M. - M. C. |
| Jan. | 14 | Wed. | 7:00 P.M. - Matignon |
| Jan. | 17 | Sat. | 8:00 P.M. - Don Bosco |
| Jan. | 28 | Wed. | 7:00 P.M. - Xaverian |
| Jan. | 31 | Sat. | 8:00 P.M. - B. C. |
| Feb. | 14 | Sat. | 8:00 P.M. - C.M. |

Fast..... Exciting

School Boy Hockey....

ORDER FORM
NAME: _____
ADDRESS: _____ No. of Tickets _____
Make check payable to: Archbishop Williams High School
8 Independence Ave., Braintree, Mass. 02184


# Figure Skating Classes

The Park and Recreation Board announces that registration for the second session of Instructional Figure Skating classes will be held starting Dec. 15 at 10 a.m.

The classes are from 4 p.m. to 4:50 p.m. Mondays and from 3 to 3:50 p.m and 4 to 4:50 p.m. Wednesdays. Each group will skate one hour per week for ten weeks and a fee will be charged.

Ann Eagles, American Figure Skating Association Professional, will direct the classes aided by several assistants. Instruction will be offered from pre-skater to advance free style. Registration will take place in the Recreation Department Office, Room 30, John F. Kennedy Health Center.

Those who were in the first session of Lessons must re-register for the second session. Enrollment is limited.

PRE CHRISTMAS SALE
Ridge Arena
HOCKEY STICKS $2 to $6 Usually $4. to $8.50
HELMETS $2.50 to $12 Usually $4. to $19.
100% Nylon JERSEYS $7 Usually $12. to $14.
Cooper GLOVES $9.95 to $29.95 Usually $14. to $50.
RIDGE ARENA
710 West St., Braintree
HOURS: Mon. thru Fri. 3 to 10 P.M.
Sat. & Sun. 8 A.M. to 10 P.M.
848-0800

# Central Wins Junior Football Crown

Mike Casali, the dean of junior high coaches, piloted his Central ninth grade football team to the city championship with a 7-1 record this fall.

The members of his squad were Scott Affsa, Tom Bellotti, John Cahill, Larry Chretien, Mark Cicerone, Dana Guidice, Mike Furey, Tom Malloy, Mike Mannai, Jim McHugh, Paul McNamara, Dan McDonnell, Andy Molanski, Russ Neitlick, John Norton, John Mullin, John O'Leary, Mike Oriola, Dean Prescott, Ralph Pickering, Tom Quinn, John White, Paul White, Joe Venezia, Brian Morse and Jeff Taylor.

"The spirit and fine sportsmanship were evident during the season and we, the coaches, are proud of this because we work for teamwork and sportsmanship between Central and the other schools," Casali said.

"We started the season with 135 boys and finished with 98. The reason for this is tremendous attitude of our assistant coaches, Bob Louis, who coaches the seventh grade team, and Joe Ryan, the eighth grade coach.

"Won-lost records go out the window with these fine men. They make sure ALL boys play in every game and, because of this, they stay out for the teams. Another plus factor are the two volunteer coaches [no pay], Bob Schiess and Gene Schliccher. I can't say enough about them. They gave all of their time free every afternoon during the season. Where else but at Central could this happen?

"I love the faculty and students at Central and it was my pleasure to be part of the team's winning season."

Louis' seventh grade team finished with a 3-3-1 mark.

Playing for this squad were Steve Belcastro, Ian Bishop, Bob Bolster, John Brown, Brett Buckley, Shawn Burnes, Bob Campbell, Tom Canavan, Bob Carey, Rich Carr, Mike Cronin, Rich Dargon, Bill DeCarli, Luciano DiPietro, Jim Eno, Ron Fronduto, Paul Furey, John Herald, Steve Cavanagh, Dick Lawyer, John Leone, Chris Loeb and Ed Mackey.

Also, Paul Mallory, Joe MacFadden, Jim Manolakis, Rich McCarthy, Kevin McCormick, Brian O'Leary, Jim O'Leary, Peter Palmer, Joe Phelan, Brian Radzik, Dana Sacchetti, Jim Sullivan, Brian Tobin, Bruce Tobin, Steve Walsh and Dave Wolfe.

Ryan's eighth graders had only a 1-7 record but he had several players who he feels will help the ninth grade team next year.

The eighth grade squad included Mark Barry, Mike Barry, Bob Biagini, Frank Bridgeman, John Carroll, David Cavanaugh, Russ Cunningham, Steve DeMari, John Downey, Joe Duggan, Tom Dudley, Bob Federico, Rich Finnegan, Dan Flannery, Joe Flynn, Paul Forbes, John Furey, Peter Golden, Tom Hannon, Randall Hocking, Dave Howley, Jim Hudson, Joe Ilacqua, Paul Ilacqua, Joe Irvine, Mike Jones, John Kavanaugh.

Also, Matt Keenan, Jim Killion, Bechara Maloof, Scott MacDonald, Bill McCarthy, Bill McEachern, John McNamara, Sean Meighan, Joe Mullen, Tom Mullin, Jim Nolan, Brian Ofria, Brian O'Hanley, Paul O'Rourke, Tony Pedriali, Greg Price, Jeff Price, Tom Rand, Dan Reidy, Glenn Ross, John Silva, Mark Sullivan, Tom Veale, Mark Watson and John Todd.

--TOM SULLIVAN

# 2 From Quincy Receive Awards

Two Quincy youths have received football awards at the annual fall sports banquet of Nichols College in Dudley.

Phil Robinson, son of Mr. and Mrs. Phillip Robinson of 42 North Bayfield Rd., North Quincy, was a back on the Bisons' team that tied for the New England Conference title.

Paul Keeley, son of Mr. and Mrs. Thomas Keeley of 4 George Rd., Quincy, was an offensive guard.


JIM DUGGAN PRESENTS

CHEVROLET

YEAR END
1975 MONZA
TOWNE COUPE SALE

These cars will be sold at DEALER COST until Dec. 31, 1975

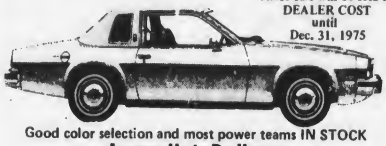

Good color selection and most power teams IN STOCK

ImmediateDelivery

$AVE $AVE $AVE
1975 CHEVROLETS IN STOCK!
Buy Now and Save While They Last!
Many Models & Colors To Choose From

GOOD SELECTION OF 1975 CHEVROLET DEMO'S FOR SALE
"Many other excellent used cars at ready to go prices."

Francis Duggan TREASURER

There's just one place to buy a New or Used Chevrolet

Duggan Bros. Chevrolet
NORTH QUINCY GARAGE CO.
133 Hancock Street
Tel: 328-9400 Open Eves.

Ambrose Duggan PRESIDENT

Political Advertisement Political Advertisement



PRE-INVENTORY
Clearance 1/2 PRICE
Gigantic Carpet Room Size Remnant SALE

| | | WAS | NOW |
|---|---|---|---|
| 12' x 10' | Close knit woven tweed rust | $140.00 | 70.00 |
| 12' x 10' | Heavy duty HiLo red | 140.00 | 70.00 |
| 12' x 10'6" | Super heavy weight shag rust | 252.00 | 126.00 |
| 10'08" x 14' | Scotch guard plaid rusttone | 200.00 | 100.00 |
| 12' x 13'06" | Plush shag parrot green | 288.00 | 144.00 |
| 12' x 11' | Heavy plush spring violet | 210.00 | 105.00 |
| 12' x 12' | 100% Polyester shag yellow | 200.00 | 100.00 |
| 12' x 6'7" | Sculptured shag natural | 140.00 | 70.00 |
| 12' x 13' | Moonshot hilo red | 180.00 | 90.00 |
| 12' x 18'09" | Olefin Gold | 100.00 | 50.00 |
| 12' x 17' | Scotch guard plaid design mango | 234.00 | 117.00 |
| 12' x 14' | Heavy commercial tweed green | 196.00 | 98.00 |
| 12' x 15' | Sculptured autumn rust | 220.00 | 110.00 |
| 12' x 19'04" | Olefin greenbriar | 104.00 | 52.00 |
| 12' x 11' | High pile shag avocado | 150.00 | 75.00 |
| 12' x 9' | Hilo moonshot blue | 120.00 | 60.00 |
| 11'03" x 13' | Kodel II sculptured firethorn | 182.00 | 91.00 |
| 12' x 16' | Heavy plush mango orange | 260.00 | 130.00 |
| 12' x 15' | High pile shag parrot green | 240.00 | 120.00 |
| 12' x 12'06" | Close knit tweed gold tone | 230.00 | 115.00 |
| 12' x 10'07" | Kodel II sculptured gold | 180.00 | 90.00 |
| 11'06" x 17' | Scotch guard olive check design | 270.00 | 135.00 |
| 12' x 15' | Hilo sl drop orange | 200.00 | 100.00 |
| 12' x 11'02" | Close p shag lagoon mist | 192.00 | 96.00 |
| 12' x 10'02" | Elegant shag morica | 164.00 | 82.00 |
| 12' x 15 Hi | High sculptured regal blue | 220.00 | 110.00 |
| 12' x 17' | Scotch guard circle design Kale | 274.00 | 137.00 |
| 12' x 13'07" | Heavy duty commercial greentone | 180.00 | 90.00 |
| 12' x 21' | Scotch guard butterscotch design | 340.00 | 170.00 |
| 12' x 5'10" | Cathedral design red | 79.98 | 39.99 |
| 12' x 11'04" | Deluxe sculptured honeysuckle | 182.00 | 91.00 |
| 12' x 13'06" | Kodel II sculptured alpine green | 270.00 | 135.00 |
| 12' x 18'06" | Deep sculptured casino blue | 298.00 | 149.00 |
| 12' x 20'03" | Olefin Gold | 108.00 | 54.00 |
| 12' x 14'11" | Scotch guard floral gold design | 242.00 | 121.00 |
| 12' x 11'10" | Woven loop Multi shade | 159.98 | 79.99 |
| 12' x 22'06" | Olefin gold | 120.00 | 60.00 |
| 12' x 18'03" | Olefin gold | 100.00 | 50.00 |
| 12' x 21' | Olefin gold | 112.00 | 50.00 |
| 12' x 12' | Deluxe shag Moss | $ 204.00 | 121.00 |
| 12' x 9' | Design craftique natural | 120.00 | 60.00 |
| 12' x 14' | Elegant plush yellow | 200.00 | 100.00 |
| 12' x 10' | Woven loop shag gold moss | 172.00 | 86.00 |
| 12' x 12' | Heavy duty plush blue | 256.00 | 128.00 |
| 12' x 13' | Level loop blue tweed | 198.00 | 99.00 |
| 12' x 13' | Deluxe plush rusttone | 249.98 | 124.99 |
| 12' x 6' | Top suite plush natural | 76.00 | 38.00 |
| 12' x 11' | Potpourri sculptured Honey | 184.00 | 92.00 |
| 12' x 11' | Sculptured sky drop kelly green | 160.00 | 80.00 |
| 12' x 15' | Heavy duty shag brown | 240.00 | 120.00 |
| 12' x 11' | Scotch guard red design | 162.00 | 81.00 |
| 12' x 12' | Super shag rust | 290.00 | 145.00 |
| 12' x 9' | Beautiful sculptured Gold | 150.00 | 75.00 |
| 12' x 15' | Deluxe plush poppy red | 280.00 | 140.00 |
| 12' x 13' | Kodell II sculptured rust | 270.00 | 135.00 |
| 12' x 12' | Tweedtone rust | 160.00 | 80.00 |
| 12' x 12' | Elegant plush olive green | 256.00 | 128.00 |
| 12' x 16' | Plush tweed design gold | 216.00 | 108.00 |
| 12' x 15' | Deluxe shag marigold | 282.00 | 141.00 |
| 12' x 12' | Woven loop multi blue green | 159.98 | 79.99 |
| 12' x 9' | Plush loop shag orange | 210.00 | 105.00 |
| 12' x 17' | Potpourri sculptured Honey | 288.00 | 144.00 |
| 12' x 10' | Plush shag multi gold | 168.00 | 84.00 |
| 12' x 13' | Elegant shag serene red | 288.00 | 144.00 |
| 15' x 12' | Deep sculptured bright brass | 244.00 | 122.00 |
| 12' x 15' | Scotch guard playroom plaid | 242.00 | 121.00 |
| 12' x 15' | Hand crafted shag terra cotta | 240.00 | 120.00 |
| 12' x 16' | Woven loop multi colors | 220.00 | 110.00 |
| 12' x 14' | Plush tweed red design | 190.00 | 95.00 |
| 12' x 15' | Deluxe plush berkshire green | 280.00 | 140.00 |
| 12' x 13' | Elegant shag bright yellow | 288.00 | 144.00 |
| 12' x 17' | Sculptured moonshot green | 230.00 | 115.00 |
| 12' x 13' | Deluxe shag antique gold | 324.00 | 162.00 |
| 12' x 9' | Scotch guard oriental red | 173.98 | 86.99 |
| 12' x 15' | Woven loop multi celery | 200.00 | 100.00 |
| 12' x 13' | Deluxe tweed sparkle green | 198.00 | 99.00 |
| 12' x 12' | Glamorous plush shag heather | 202.00 | 101.00 |
| 12' x 11' | Potpourri sculptured honey | 190.00 | 95.00 |
| 12' x 15' | Close woven plush safron | 210.00 | 105.00 |
| 12' x 17' | High design sculptured gold | 200.00 | 100.00 |

NO CHARGE OR OBLIGATION FOR OUR
"SHOP AT HOME" SERVICE
CHRISTMAS SPECIAL $245.00 Includes Labor and Material
Based on average 35 sq. yards
Kitchen, Hall and Dining Room in
Rich, Long Wearing Commercial Tweed
Choice of 16 Colors

Just Call. . .472-9283

CARPET AND TILE SUPERMARKET
royal
TILE & CARPET CENTER
86 Washington St. 472-9283 QUINCY
Hours: OPEN Mon., Thurs., Fri. 9 A.M.-9 P.M.
Tues., Wed., Sat. 9 A.M.-6 P.M.
INSTALLATION ARRANGED



Quincy Building
And
Trade Council
Endorses And Supports

'JACK'
LYDON
FOR
STATE REPRESENTATIVE

Asbestos Workers No. 6
Bricklayers, Stone Masons, Plasterers, Cement Finishers, Waterproofers No. 52
Bridge and Structural Workers No. 7
Carpenter No. 424
Electrical Workers No. 103
Granite Workers, Quincy Branch
Hoisting and Portable Engineers No. 4
Hod carriers and Common Laborers No. 123
Painters and Decorators No. 85
Plumbers No. 12
Pipefitters No. 537
Boilermakers No. 29
Sheetmetal Workers No. 17
Glaziers No. 1044
Roofers, Damp and Waterproofers No. 33

Last Name On The Ballot

## Pete Zoia Happy

One of the happiest North fans on the holiday was Pete Zoia, who played a prominent role in the Raiders' 6-0 win in 1933, the first game ever played between the rivals.

Incidentally, Pete's son was an outstanding member of this year's North sophomore team.

**My Copy Centers Are Money-Makers!**

Because of my background of 15 years in the business, I've been able to design my Copy Centers to concentrate on the most profitable areas of this fastest growing business-service opportunity in America.

We'll prove it to you. We introduce you to owners of established Curry Copy Centers.

We do everything to get you started, including bringing in your customers.

Paul F. Curry President

If you're serious about a business of your own we can probably even arrange financing.

Call anytime (617) 791-3192, or write.

**Curry Copy Centers Of America, Inc.**

43 Harvard Street, Worcester, Mass. 01608



Special LIONEL

**NESCO**

TV and Model Trains

Electric Train Sets $19.95 and up

423 Hancock St. North Quincy



**CAR WASH**

**$1.75**

TRY OUR CUSTOM EXTERIOR CAR WASH

Automatic White Wall Machine

Drying By Machine And Man Power

We know we give the best custom exterior Car Wash Available

We Guarantee The Finest Wash Available

**Econo Car Wash**

459 Southern Artery

(opposite the Quincy Police Station)


● *Little Loop*

# Montclair Sets Team High Of 1376

Montclair Men's Club, paced by Dick Hallberg's 324, took three points from Granite Lodge 1451, and also set a new team high three of 1376 as it widened its lead to four points in the Quincy Bowling Little Loop.

Hutchinson Fuel Oil climbed out of the cellar into 12th place as Mike Hatfield rolled a 333 to spark a 4-0 win over the Hal Davis Club.

The standings: Montclair, 22-6 (total pinfall of 8938); George F. Bryan Post VFW, 18-10 (8937): James R. McIntyre Club, 18-10 (8841) ; Atlantic Fuel Oil, 16-12, (8860); Granite Lodge, 16-12 (8803); Quincy Lodge of Elks, 15-13 (8748); Wollaston Boulevard Bowladrome, 14-14 (8905); Dick Morrissey Club, 14-14 (8866); Local 513, NEJB, AFL-CIO, 13-15 (8701); Rep. Joseph E. Brett Club, 13-15, (8473); George G. Burke Club, 11-17 (8519); Hutchinson Fuel Oil, 10-18 (8815); Hennessy Plumbing Supply, 10-18 (8718); and Harold Davis Club, 9-19 (8547).

Montclair has the high weekly three of 1376 and high single of 488. Mike Regan rolled the weekly high individual three of 350 and Hallberg high single of 135.

Regan leads the Top Ten with an average of 109.5, followed by Paul O'Toole, 105.8; Brian O'Toole, 105.7; Peter Martin, 101.2; Paul Anastas, 97.9; Hallberg, 97.2; Joe Piazza, 96.9; Joe Godas, 96.9; Dave Carr, 95.1 and Hatfield, 94.4.

## Connolly Paces Squantum To Girls League Win

Sheila Connolly paced Squantum Mobile to a 4-0 win over Team Quincy in the Quincy Youth Hockey Association's Girls' League as she scored two goals, one unassisted.

Karen Keeley and Laura Light had the other goals and Janet Colclough had an assist. Squantum's goalie, Joanne Ruane, was outstanding.

In the other game the Red Barons nipped Bob Charles, 2-1, with Debbie Mosher putting the Barons up, 1-0, in the second period with Cheryl Bamberry and Kristin O'Gara assisting. Nance Ball tied it for Charles, with Joan Lewis assisting, and it was up and down until 5:43 of the final period when O'Gara scored unassisted for the win.


*Get Out Of The Kitchen*

Learn to Play

**TENNIS**

at The

**BOSTON HARBOR MARINA TENNIS CLUB**

Special Clinics For Women Weekdayd 7-5 $3. Per Lesson on groups of 8

Weekends $4 per lesson groups of 8

4 Professionals Available

542 E. Squantum St., Quincy

Call 328-6040



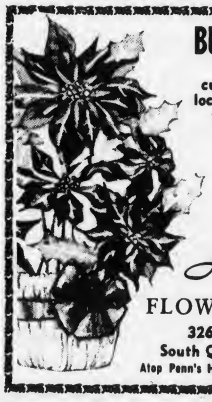

**BUSINESSMEN...**

for your valued customers and clients — locally and throughout the world — we offer the perfect gift —

**PLANTS AND FLORAL ARRANGEMENTS**

*Almquist*

FLOWERLAND, INC.

326 Franklin Street

South Quincy — 479-2020

Atop Penn's Hill — On Braintree-Quincy Line


# City Of Quincy

That the polling places for the Special State Election 4th Norfolk District to be held in the City of Quincy on Tuesday, December 16, 1975 to be designated as follows:

Ward 4, Precinct 1 - Cyril P. Morrisette Post, Miller Street

Ward 4, Precinct 2 - Willard School, Cor. Furnace Brook Parkway and Copeland St.

Ward 4, Precinct 3 - Cyril P. Morrisette Post, Miller Street

Ward 4, Precinct 4 - Gridley Bryant School, Willard Street

Ward 5, Precinct 1 - First Baptist Church, Prospect Avenue

Ward 5, Precinct 2 - Wollaston School, Beale Street [New Auditorium]

Ward 5, Precinct 3 - Wollaston Methodist Church, Beale Street [Side Entrance]

Ward 5, Precinct 6 - Wollaston School, Beale Street [New Auditorium]

Ward 5, Precinct 7 - Wollaston Methodist Church, Reale Street [Rear Entrance]

Ward 5, Precinct 8 - Wollaston School, Beale Street [New Auditorium]

Ward 6, Precinct 8 - Montclair School, Belmont Street

POLLS OPEN AT 8 A.M. POLLS CLOSE AT 8 P.M.

Attest: - John M. Gillis
City Clerk

QUINCY Sun

# Community Service Page

Support The Quincy Symphony Orchestra
**Quincy Savings Bank**
5 Locations In Quincy

A Very Enjoyable Performance
**C.Y. Woodbury**
117 Quincy Ave.

# Quincy Symphony Orchestra

PRESENTS

## 'THE NUTCRACKER'

Performed By

The Metropolitan Civic Ballet
Company Of NEWTON

## SPECIAL PERFORMANCE

Sunday December 14

At 3 P.M.

For Adults, Parents, And Children

North Quincy High School Auditorium

Tickets $1.00 For Children,

Students And Senior Citizens

Available At Door

NOTE: The Saturday December 13

Performance Is Sold Out

The Quincy Sun Community Services Page spotlights on special events and civic projects of non-profit and charitable organizations in Quincy. The page is sponsored by the following civic-minded Quincy business firms.

**APPLIANCES & TELEVISION**
South Shore Television & Appliance Co.
*1570 Hancock St.*

**AUTOMOBILE LEASING**
Mass. Auto Leasing
*270 Hancock St.*

**HARDWARE**
Granite City Hardware Co.
*1617 Hancock St.*

**HOME REMODELING**
Frank Evans Co.
*343 Newport Ave.*

**FINANCIAL**
Colonial Federal Savings & Loan Association
*15 Beach St.*
Hancock Bank
*5 Locations in Quincy*
Granite Co-operative Bank
*440 Hancock St.*
*100 Granite St.*
Presidential Co-Operative Bank
*1 Granite St.*
Quincy Savings Bank
*5 Locations in Quincy*

**FINANCIAL**
South Shore National Bank
*6 Locations in Quincy*

**FUEL OIL**
C. Y. Woodbury
*117 Quincy Ave.*
Flip's Oil Service
*11 Emerald St.*

**RESTAURANTS**
Walsh's Restaurant
*9 Billings Road*

# TV SPOTLIGHT

By ROBERT J. DONOVAN

## BEST BETS DEC.11-17

### MOVIES

**Friday, December 12**

**9 a.m. - Ch. 56** THE LIFE OF EMILE ZOLA - Paul Muni in one of the greatest film biographies of all time. The story of Zola and the famous Dreyfus case.

**11:30 - Ch. 5** IT'S A WONDERFUL LIFE - Jimmy Stewart as a man facing ruin who is sent help from above in the guise of a guardian angel. Charming comedy-drama of the Christmas season.

**11:30 - Ch. 7** HOLLYWOOD OR BUST - A movie nut moves west to meet his favorite star in one of the whackier Jerry Lewis-Dean Martin farces which has some inventive gags.

**Saturday, December 13**

**1 p.m. - Ch. 56** BEAST WITH FIVE FINGERS - Peter Lorre stars with a lively band that commits murders and terrorizes the entire household of a dead pianist.

**9 p.m. - Ch. 4** OKLAHOMA CRUDE - George C Scott and Faye Dunaway star in the story of an independent oil driller who battles the powerful independent company that wants to drive her from her land.

**Sunday, December 14**

**11:30 - Ch. 38** ROAD TO BALI - Bing Crosby and Bob Hope as two vaudevillians who wind up on an island paradise with Dorothy Lamour, complete with sarong.

**12:00 - Ch. 56** I'LL SEE YOU IN MY DREAMS - Doris Day and Danny Thomas in the life story of songwriter, Gus Kahn.

**4 p.m. - Ch. 56** A FUNNY THING HAPPENED ON THE WAY TO THE FORUM - The mad, bawdy Broadway musical set in Ancient Rome with Zero Mostel playing the sly and eager-to-be-free slave. With Phil Silvers and Buster Keaton.

**5 p.m. - Ch. 38** MADAME BOVARY - Jennifer Jones and James Mason in the dramatic story of a woman and the three men who love her.

**8 p.m. - Ch. 56** MR. DEEDS GOES TO TOWN - Gary Cooper as a naive millionaire who decides to give away a fortune.

**Monday, December 15**

**8 p.m. - Ch. 56** DADDY LONG LEGS - Fred Astaire has seldom had a better dancing partner than the charming Leslie Caron. A delightful musical romance.

**9 p.m. - Ch. 4** CANCEL MY RESERVATION - Bob Hope as a New York television personality who leaves his wife to find peace at his Arizona ranch only to wind up in a homicide frame-up.

**Tuesday, December 16**

**8 p.m. - Ch. 56** CAN-CAN - Frank Sinatra, Shirley MacLaine, Maurice Chevalier. The owner of the Montmartre dance hall in the 1890's is constantly raided for dancing the illegal Can-Can. Musical comedy.

**Wednesday, December 17**

**8 p.m. - Ch. 56** ROMANCE ON THE HIGH SEAS - Musical comedy with Doris Day, Jack Carson and Janis Paige. A marital mix-up is complicated by mistaken identity on a South American cruise.

Free Initialing
With Purchase of
Luggage And
Leather Goods
JASON'S MUSIC AND LUGGAGE
1514 HANCOCK ST., QUINCY

### SPECIALS

**Friday, December 12**

**8 p.m. - Ch. 5** THE WAR WE'RE LOSING - A look at the criminal justice system in Massachusetts. A live 2-hour discussion will follow this 60 minute documentary.

**8 p.m. - Ch. 7** HOW THE GRINCH STOLE CHRISTMAS - The Dr. Seuss holiday story starring the green-skinned, red-eyed Grinch who has an evil plan to steal Christmas. The late Boris Karloff narrates.

**8:30 - Ch. 4** HALLMARK HALL OF FAME - "The Rivalry" Arthur Hill portrays Abraham Lincoln and Charles Durning and Hope Lange play Senator and Mrs. Stephen Douglas in this drama set in the late summer of 1858 when slavery was the burning issue of the day.

**8:30 - Ch. 7** FROSTY THE SNOWMAN - Jimmy Durante narrates the cartoon adventures of the magical Christmas snowman who came to life.

**9 p.m. - Ch. 7** THE HOMECOMING-A CHRISTMAS STORY - This 1971 drama inspired the CBS series "The Waltons". As Olivia Walton and her six children prepare for the holiday on Christmas Eve, 1933, their eagerness is subdued by their steadily increasing fear. The roads are icy, and Olivia's husband is not yet home. Richard Thomas and Patricia Neal star.

**10 p.m. - Ch. 2** SOUNDSTAGE - Forty-five years of American popular music are chronicled in a two part "Soundstate Special". In song and conversation "The World of John Hammond" presents a visual history of our popular music. Part II Saturday at 10.

**Saturday, December 13**

**1 p.m. - Ch. 7** FAMOUS CLASSIC TALES - Charles Dickens' "A Christmas Carol".

**5 p.m. - Ch. 38** THE NIGHT BEFORE CHRISTMAS - The touching story of how Clemency Moore came to write the immortal children's poem. Featuring the music of the Norman Luboff Choir.

**5:30 - Ch. 38** SILENT NIGHT - A colorful version of how the hauntingly beautiful Christmas melody was written in a tiny German village in the late 19th century.

**7 p.m. - Ch. 7** THE LAWRENCE WELK SHOW - The Welk family rhapsodizes the upcoming holidays.

**10 p.m. - Ch. 2** SOUNDSTAGE - "The World of John Hammond", Part II.

**11:45 - Ch. 4** SATURDAY NIGHT - Tonight's host is comedian, Richard Pryor.

**Sunday, December 14**

**7 p.m. - Ch. 4** THE LITTLE DRUMMER BOY - An animated Christmas story of an orphaned boy who goes to Bethlehem and arrives at the Christ Child's manger with nothing to give–except a song. Greer Garson is narrator. The Vienna Boys Choir sings.

**7 p.m. - Ch. 56** THE WORLD OF SID AND MARTY KROFFT AT THE HOLLYWOOD BOWL - A one hour special starring The Brady Kids, Jack Wild, Johnny Whitaker and characters from "The Bugaloos" and "Lidsville".

**7:30 - Ch. 2** LOWELL THOMAS REMEMBERS - 1923 - Tut-Ankh-Amen's inner tomb was opened after 3400 years, great earthquakes and fire ravaged Tokyo, and a plane crosses the continent in 27 hours.

**7:30 - Ch. 4** THE TINY TREE - An animated Bell System Family Theatre presentation about a crippled girl who faces a dismal Christmas until her friends, the animals, and a tiny tree, turn it into a joyous occasion.

**8 p.m. - Ch. 4** BOB HOPE HOLIDAY SPECIAL - Bob Hope and guests in a Christmas special.

**9 p.m. - Ch. 4** DEAN MARTIN'S CALIFORNIA CHRISTMAS - Dean Martin with guests, Dianne Warwick, Georgia Engel, Michael Learned and the Golddiggers.

**10 p.m. - Ch. 4** MAC DAVIS CHRISTMAS SPECIAL - Mac Davis is host to Roy Clark and ice skating star, Peggy Fleming.

**Monday, December 15**

**8 p.m. - Ch. 2** IN PERFORMANCE AT WOLF TRAP - Verdi's "Requiem" is performed by the National Symphony Orchestra and the University of Maryland Chorus.

**8 p.m. - Ch. 4** WONDERFUL WORLD OF MAGIC - Bill Bixby introduces a host of international stars of the world of illusion performing their best acts.

**8 p.m. - Ch. 7** A CHARLIE BROWN CHRISTMAS - The "Peanuts" gang learn the true meaning of Christmas in this heartwarming and popular special.

**8:30 - Ch. 7** THE PERRY COMO CHRISTMAS SPECIAL - Perry Como and guests celebrate the holiday season in song.

**Tuesday, December 16**

**9:30 - Ch. 7** ONE DAY AT A TIME - Premiere of a new Norman Lear series.

**Wednesday, December 17**

**8 p.m. - Ch. 7** CHRISTMAS IS LOVE - Oral Roberts.

**10 p.m. - Ch. 7** THE BLUE KNIGHT - Premiere of a new series starring George Kennedy.

SALES - SERVICE
AUSTIN
Radio and TV inc.
53 Franklin Street
Quincy 472-4775
Zenith Warranty Service Station

PERRY COMO has Vikki Carr [right] and The Captain and Tennille [left] aboard to add to the musical flavor of his holiday special. "Perry Como's Christmas in Mexico". Monday, Dec. 15 [8:30-9:30 P.M.] on Ch. 7.

## Goodman, Dylan In John Hammond Special On Ch. 2

A marathon seven-hour taping session in Chicago this past summer resulted in a spectacular two-part television program, "The World of John Hammond," which will be aired Friday, Dec. 12 and Saturday, Dec. 13 at 10 p.m. on WGBH-TV, Channel 2.

It was a dream of an idea.

John Hammond was retiring after an incredible 45 years in the record business, 45 years in which he was personally responsible for the discovery and success of dozens of great musicians – from top jazz artists of the swing era to the rock stars of the 60's and 70's. From jazz-great, Benny Goodman, to the incomparable Bob Dylan. Then why not get some of those great artists together and pay tribute to the man who, more than anyone else, had changed the course of popular music in America.

What happened was even better than the dream. An astonishing assembly of performers, including Dylan, Goodman, gospel singer Marion Williams, country-blues harpist Sonny Terry, jazz guitarist George Benson, jazz pianist Teddy Wilson, singer Helen Humes, drummer Jo Jones, bassist Milt Hinton, Red Norvo and Benny Carter, produced a night of extraordinary music.

Highlights include a lightning-fingered duet by Goodman and guitarist Benson on "Seven Come Eleven," and a three-number Dylan segment that includes an electric performance of "Hurricane Carter."

Throughout both parts of this two-part program, Hammond reminisces about the musicians he's worked with, and, in most cases, made famous. Clearly, Hammond's career was as fascinating as it was successful. And just as clearly, this musical tribute to Hammond is a once-in-a-lifetime occasion.

South Shore Television
Parts and Service On
All Makes Of Television
479-1350

### SPORTS

**Thursday, December 11**

**7:30 - Ch. 38** BRUINS HOCKEY - Boston Bruins vs. New York Rangers at Boston.

**Saturday, December 13**

**1 p.m. - Ch. 38** NOTRE DAME BASKETBALL - The Fighting Irish against Indiana.

**3 p.m. - Ch. 7** NFL FOOTBALL - Washington at Dallas.

**8 p.m. - Ch. 38** BRUINS HOCKEY - Boston Bruins vs. Pittsburgh Penguins at Pittsburgh.

**Sunday, December 14**

**1 p.m. - Ch. 4** LEN BERMAN - Preview of the Baltimore Colts-Miami Dolphins game.

**2 p.m. - Ch. 4** NFL FOOTBALL - Miami Dolphins vs. Baltimore Colts.

**2:30 p.m. - Ch. 7** TENNIS EVERYONE

**3:30 p.m. - Ch. 7** NFL FOOTBALL - Philadelphia at Denver.

**Wednesday, December 17**

**7:30 - Ch. 4** CELTICS BASKETBALL - Boston Celtics vs. Kansas City.

Carry In TV
Repair Service
For Domestic and
Imported TVs
NESCO TV 423 Hancock St. North Quincy

# TV SPOTLIGHT

## TV SHORTS

### 'Phyllis' Only Top Newcomer Of Season

JOHN WILLIS, co-host of Channel 5's "Good Morning!," has been named host of the annual American Cancer Society's celebrity golf tournament at Poland Springs, Maine ... It's interesting to note that of the 70 television series that started the 1975-76 season, only 39 will still be in their September time slots when the second-season changes are made. Of the 27 new series, only 12 will remain. And of those newcomers surviving, only CLORIS LEACHMAN's "Phylis" has made the top 30 rating list every week since its debut. It's even more interesting to note that almost all of the axed series are casualties of the family hour ... MARTHA RAYE will make her dramatic television debut in a two-hour segment of the ROCK HUDSON, SUSAN ST. JAMES series, "McMillan and Wife" ... After a year's worth of legal maneuvering, CBS has finally purchased "Papillon" for $3,750,000. Starring STEVE McQUEEN and DUSTIN HOFFMAN, the film will not be shown until December 1978 because of a clause in McQueen's contract ... When television producer NORMAN LEAR was an Emerson student living in a Back Bay boarding house, one of his favorite haunts was the fabled house of burlesque, the Old Howard ... NBC has scheduled "City Of Angels," starring former M*A*S*H ("Trapper John") star, WAYNE ROGERS, in a Tuesday-night-at-10 time slot beginning Feb. 3. There may be a name change because of a conflict with a book by the same title, but Rogers will play a 30's private-eye in Los Angeles, somewhat along the lines of JACK NICOLSON's "Chinatown" ... WGBH-TV's two and a half hour dramatization "The Watergate Cover-Up Trial," first broadcast in Boston on the anniversary of Nixon's resignation, has been bought by 50 other public television stations around the country ... The BBC has paid $200,000-plus to be the first television network in the world to show PAUL NEWMAN's "Butch Cassidy and the Sundance Kid" ... English actor, ROY DOCTRICE, has been signed to play the lead role in "Dickens of London," the 13 hour series on the life of Charles Dickens. Doctrice will portray the author from the age of 39 to his death. Two other actors will play Dickens during his boyhood. A 1976 showing is planned ... DONNY and MARIE OSMOND will have their own variety hour on ABC ... Have you noticed how many of the same Christmas specials crop up each year? Perhaps it's because Christmas is a time for traditional events and activities. After all, aren't the most popular Christmas carols the ones that have been around for years and years? Television is no different. Audiences always seem to gravitate back to the perennial favorites. "A Christmas Carol" always appears in one form or another, Charlie Brown and his gang are always welcome, and no matter how evil The Grinch may be, we feel at home with him. GREER GARSON's narration of "The Little Drummer Boy" sounded as fresh and touching last week as it did eight years ago. And as for Rudolph The Red-Nosed Reindeer, this year marked the 12th time he's saved television's Christmas by guiding Santa's sleigh with the glowing beacon. Next Friday will mark the debut of a new special, "The First Christmas - The Story of the First Christmas Snow," which will be narrated by ANGELA LANSBURY.

## 15 YEARS AGO

In December of 1960 ... Big Brother, Bob Emery was seen on Channel 4 every day at 12:15 ... Dorothy Provine was Pinky Pinkham, star entertainer at the Charleston Club in "The Roaring Twenties" ... Jackie Cooper was starring in "Hennessey" ... Marion Lorne and Art Carney were starring in a television adaptation of "Harvey" for the Dupont Show of the Month on CBS ... Walter Brennan was Grandpa Amos on "The Real McCoys" ... Durwood Kirby was the voice of a parrot in an episode of Allen Funt's "Candid Camera" ... Walt Disney was switching from ABC to NBC ... Annie Farge and Marshall Thompson were being seen each week in "Angel" ... With Charles Collingwood as host, "Person to Person" was being dropped from CBS's schedule. It had been on the air since 1953 ... Betty Grable was guesting on "The Perry Como Show" ... Louise Morgan was seen each day on Channel 7. Amusement was provided for the children by "Crusader Rabbit" ... Mondays at 8, Harry Morgan and Cara Williams were "Pete & Gladys" ... Robert Horton was starring in "Wagon Train" ... Rod Sterling's "Twilight Zone" was providing chills for everyone ... The Shirley Temple Theatre was presenting Nathaniel Hawthorne's "House of the Seven Gables," with Agnes Moorhead and Robert Culp ... Fred MacMurray and William Frawley were handling the motherless brood on "My Three Sons" ... ABC announced plans to begin a new game show in January called "Camoflage." Contestants would have to identify objects hidden within a camoflage drawing ... After several successful seasons, Lucille Ball had left weekly television. However, the opening of her Broadway show, "Wildcat" was postponed from Dec. 15 to Dec. 16 when the show's scenery was stuck in a truck trapped in a snow storm in New Jersey ... Genevieve was guesting with Jack Paar ... John Forsythe was papa to Quincy's Noreen Corcoran on "Bachelor Father" ... and "The Wizard of Oz" was making its third television appearance. The classic film starring Judy Garland, Jack Haley, Burt Lahr and Ray Bolger was first shown in November of 1956. Its second showing came in December of 1959.

## TV QUIZ

1. What were Alfred Hitchcock's first words on his television show?
2. What was "Our Miss Brooks" first name?
3. What is Mary Tyler Moore's apartment number?
4. What were Sapphire's brother's and sister's names on "Amos and Andy"?
5. What television series teamed John Astin and Marty Ingles?

ANSWERS
1. "Good Evening".
2. Constance.
3. No. 932.
4. LeRoy and Opalette.
5. "I'm Dickens, He's Fenster".


Eyeglass Prescriptions Filled - Lenses Duplicated
Over 1000 Frames on Display - Photogray & Tints
HEARING AIDS - Complete Service
*Authorized Zenith Dealer*
ALL WORK GUARANTEED
OPTICAL & HEARING AID, CTR. INC.
J.B.
1361A HANCOCK ST., QUINCY SQUARE
Tel: 773-3505 773-4174

*A New Dimension In Readings*
JANE
-VALERIE
-DORA
* Cards * Tea Leaves
* Jewelry * Tarot
* Private Readings
By Appointment
337-8057
843-8722

DUTTON'S
RESTAURANT
*Daily Luncheon Specials*
*Featuring our Famous Broiled Scrod or Roast Turkey Shrimp – Clams and more*
Entertainment Nightly
Sing-Along with
Myrtle And Elva
Sun., Mon., Tues., & Wed.
Every Thurs., Fri., and Sat. Evening
Edie & Jim
Dancing and Listening
GREEK ENTERTAINMENT
DELPHI V
Greek Dancing
Fri. & Sat. Eves. 10 to ?
125 SEA ST.
QUINCY
471-1623
DUTTON'S

Social Night
Every Sunday Early Bird 7 P.M.
Doors will open at 5:45
Cardinal Cushing School
Hanover - Rt. 53
Formerly St. Colletta's
20 DOOR PRIZES EVERY NIGHT
Free ample parking
Police protected
Highest prizes state allows
Spacious new facility
Free refreshments
Non smokers room

Have your Christmas party at our House.
At The New Carlton House Lounge And Restaurant
Reserve a Private Room for your Party or tables in Lounge and Restaurant. Watch our Fabulous Floor Show seven nights a week.

the CARLTON HOUSE
at the Neponset River Bridge
Quincy—Rte. 3A
Tel. 328-1500
Meetings Banquets Weddings Parties Seminars
Dining Room: Lounge Guest Rooms Suites Entertainment

# Deaths

*Owen J. Murray, 95, of 25 Elliot St., Sharon, formerly of Quincy, at the Sharon Manor Nursing Home, Nov. 30.*

*Mrs. Olive B. [Wood] Howard, 92, of Quincy, at the Elihu White Nursing Home, Braintree, Dec. 1.*

*Guido F. Barcella, 74, of 43 Independence Ave., at Quincy City Hospital, Dec. 2.*

*Mrs. Alma D. [Berg]Carlson, 100, of 217 Franklin St., at home, Dec. 1.*

*Robert F. Summers, 81, of 34 Adams St., Braintree, formerly of Quincy, at Quincy City Hospital, Dec. 2.*

*Myles P. Conaghan, 54, of Quincy, at the Veterans Administration Hospital, West Roxbury, Dec. 2.*

*Mrs. Hannah F. [Suttis] Hyland, 82, of 35 Graham St., at Peter Bent Brigham Hospital, Boston, Dec. 2.*

*Lemuel Dowell Sr., 67, of 178 Center Ave., Rockland, formerly of Quincy, at Cardinal Cushing General Hospital, Brockton. Dec. 3.*

*Mrs. Virginia P. [Jones] Gore, 72, of 1053 Main St., Brockton, formerly of Quincy, at home, Dec. 3.*

*Mrs. Elizabeth A. [Methot] Bourget, 86, of Quincy, at Quincy City Hospital, Dec. 3.*

*Anthony L. Gill, 64, of Quincy, at Quincy City Hospital, Dec. 3.*

*John C. Kay, 54, of 67 Sequoia Lane, Hanover, formerly of Quincy, at South Shore Hospital, Weymouth, Dec. 3.*

*Mrs. Anne E. [Welch] Brown, 68, of 926 Center St., Brockton, formerly of Quincy, at the Robin House Nursing Home, Dec. 3.*

*Miss Mary G. Fletcher, 86, of 81 Brook St., at the Quincy Nursing Home, Dec. 4.*

*Herbert C. Armstrong, 74, of 155 Safford St., at Quincy City Hospital, Dec. 4.*

*Charles L. Veno, 47, of 124 Pond St., Rockland, formerly of Quincy, on arrival at Carney Hospital, Dec. 3.*

*Mrs. Gertrude (McBride) Finnernan, 48, of 147 Brook St., unexpectedly at her home, Dec. 7.*

*Miss Clara A. M. Jackson, 81, of Quincy, at Quincy City Hospital, Dec. 6.*

*Charles Sullivan, 89, of 155 Sherman St., in Carney Hospital, Dorchester, Dec. 4.*

*Harold H. Goldberg, 78, of 93 Clay St., at Quincy City Hospital, Dec. 7.*

*Mrs. Orpha M. (Bourdon) Deane of 1000 Southern Artery, at Milton Hospital, Dec. 5.*

*Mrs. Florence L. (Alexander) Dillon, 88, of Quincy, at Quincy City Hospital, Dec. 7.*

*William F. Flaherty, 70, of 22 Francis Ave., at Quincy City Hospital, Dec. 5.*

*Mrs. Clara S. Wilkie, 73, of 308 Maquan St., Hanson, formerly of Quincy, in Brockton Hospital, Dec. 6.*

*George Martin, 78, of 86 Brook Rd, at Quincy City Hospital, Dec. 6.*

*Mrs. Emeline M. (Kerr) Aberdeen, 78, of 33 Pilgrim Rd, North Weymouth, formerly of Quincy, at a local nursing home, Dec. 5.*

*Mrs. Helen (Casey) Mahoney, 71, of 22 Carey St., Rockland, formerly of Quincy, at Del Manor Nursing Home, Dec. 6.*

## SSAT Tests Set At Thayer

The Secondary School Admission Test [SSAT] for students interested in applying to Thayer Academy will be given at the Academy on Saturday mornings, Jan. 17, March 6, April 10, and May 15.

The closing date for registration with the Educational Testing Service at Princeton, New Jersey for the Jan. 17 test is Dec. 12.

Students may obtain registration forms for these tests and information concerning admission by telephoning Thayer Academy [843-3580]. Those interested in admission to grade 9 should contact the Headmaster's office. Those interested in admission to grades 10-12 should contact the Assistant Headmaster's office.


Hancock Monument Co.

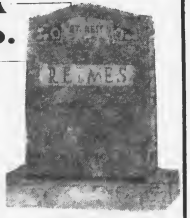

John Ricciuti & Sons Inc.
295 Hancock St., North Quincy
[Opposite No. Quincy High School]
Ask About Our Fall Rebate
*Best Domestic and Imported Granite*
Visit Our Large and Complete Display
All Monuments Reasonably Priced
328-4437
472-3447

Sweeney Funeral Service

74 ELM STREET–QUINCY

326 COPELAND STREET
W. QUINCY

Director
M. JOSEPH SWEENEY
Telephone 773-2728


## LEGAL NOTICES

INVITATION FOR BIDS

DEPT. OF PUBLIC WORKS
QUINCY, MASSACHUSETTS

THE STRAND AREA AND WENTWORTH ROAD

Sealed bids or proposals for the above construction will be received by the Department of Public Works at the Commissioner's Office at 55 Sea St., until 10:30 A.M., E.S.T., December 17, 1975 and at that time and place be publicly opened and read aloud.

The work under this contract consists of improvement and rehabilitation of various streets in the Strand Area and Wentworth Road. The work shall include curbing, bituminous concrete and macadam paving, drainage, hydrant re-setting, loaming, seeding and sidewalks.

Plans, specifications and other contract documents may be secured at the office of the Commissioner of Public Works, 55 Sea St., Quincy, Mass., on or after Monday, December 8, 1975.

The proposal shall be accompanied by a separate certified check in the amount of 10% of the bid, payable to the City of Quincy. Bid deposits shall be subject to the conditions provided in the Information for Bidders. A deposit of Fifty Dollars [$50.00] in cash or check will be required for each set of plans and specifications. The full amount of the deposit will be returned to all bidders who return the documents in good condition within ten [10] days after the bids are received.

No bidder may withdraw his bid for a period of thirty [30] days, excluding Saturdays, Sundays and legal holidays, after the date set for the opening thereof.

The bidders' attention is directed to the time of completion of the work as set forth in the Information for Bidders.

The successful bidder must furnish a 100 percent Performance Bond and a 100 percent Labor and Materials Bond with a Surety Company satisfactory to the Owner.

Complete instructions for filing bids are included in the information for Bidders.

The Owner reserves the right to waive any informality in or to reject any or all bids if deemed to be in the best interest of the Owner.

James J. Ricciuti
Commissioner of Public Works

12/11/75

COMMONWEALTH OF MASSACHUSETTS
Norfolk, ss. Probate Court

No. 75M2282-D1

WILLIAM R. SHEROFF Plaintiff vs. SANDRA L. SHEROFF Defendant. Summons by Publication.

To the above-named Defendant:

A complaint has been presented to this Court by your spouse, William R. Sheroff, seeking a divorce for grounds of cruel and abusive treatment.

You are required to serve upon Donald H. Carvin, plaintiff's attorney, whose address is 126 State St., Boston, Mass. 02109 your answer on or before February 11, 1976. If you fail to do so, the Court will proceed to the hearing and adjudication of this action. You are also required to file a copy of your answer in the office of the Register of this Court at Dedham.

Witness ROBERT M. FORD, Esq., First Judge of said Court at Dedham December 1, 1975.

PAUL C. GAY,
Register.

12/11-18-24/75


Help your Heart Fund

Uncle Roy Says: To Charge Your Flowers

on one of your major credit cards by phone
Roy's Flowers
94 Washington St., Quincy
472-1900


## LEGAL NOTICES

INVITATION FOR BIDS
DEPT. OF PUBLIC WORKS
QUINCY, MASSACHUSETTS
HOUGH'S NECK COMMUNITY DEVELOPMENT PROJECT

Sealed bids or proposals for the above construction will be received by the Department of Public Works at the Commissioner's Office at 55 Sea St., until 10:30 A.M., E.S.T., December 18, 1975 and at that time and place be publicly opened and read aloud.

The work under this contract consists of improvement and rehabilitation of various streets in the Hough's Neck area. The work shall include granite curbing, bituminous concrete curbing, bituminous concrete paving, drainage, loaming, seeding and sidewalks.

Plans, specifications and other contract documents may be secured at the office of the Commissioner of Public Works, 55 Sea St., Quincy, Mass., on or after Monday, December 8, 1975.

The proposal shall be accompanied by a separate certified check in the amount of 10% of the bid, payable to the City of Quincy. Bid deposits shall be subject to the conditions provided in the Information for Bidders. A deposit of Fifty Dollars [$50.00] in cash or check will be required for each set of plans and specifications. The full amount of the deposit will be returned to all bidders who return the documents in good condition within ten [10] days after the bids are received.

No bidder may withdraw his bid for a period of thirty [30] days, excluding Saturdays, Sundays and legal holidays, after the date set for the opening thereof.

The bidders' attention is directed to the time of completion of the work as set forth in the Information for Bidders.

The successful bidder must furnish a 100 percent Performance Bond and a 100 percent Labor and Materials Bond with a Surety Company satisfactory to the Owner.

Complete instructions for filing bids are included in the Information for Bidders.

The Owner reserves the right to waive any informality in or to reject any or all bids if deemed to be in the best interest of the Owner.

James J. Ricciuti
Commissioner of Public Works

12/11/75

COMMONWEALTH OF MASSACHUSETTS
Norfolk, ss. Probate Court

No. 75F3071-E1

To all persons interested in the estate of MILDRED L. SPENCER late of Quincy in said County, deceased. And to the Attorney General of said Commonwealth, if required.

A petition has been presented to said Court for probate of a certain instrument purporting to be the last will of said deceased by ROBERT A. SPENCER of Quincy in the County of Norfolk praying that he be appointed executor thereof without giving a surety on his bond.

If you desire to object thereto you or your attorney should file a written appearance in said Court at Dedham before ten o'clock in the forenoon on Jan. 14, 1976, the return day of this citation.

Witness, ROBERT M. FORD, Esquire, First Judge of said Court, this Dec. 3, 1975.

PAUL C. GAY,
Register.

12/11-18-24/75

COMMONWEALTH OF MASSACHUSETTS
Norfolk, ss. Probate Court

No. 75F2670-A1

To all persons interested in the estate of WILLIAM J. SAVOIE late of Quincy in said County, deceased. And to the Attorney General of said Commonwealth, if required.

A petition has been presented to said Court praying that LEONARD F. SAVOIE of Quincy in the County of Norfolk be appointed administrator of said estate without giving a surety on his bond.

If you desire to object thereto you or your attorney should file a written appearance in said Court at Dedham before ten o'clock in the forenoon on Jan. 7, 1976, the return day of this citation.

Witness, ROBERT M. FORD, Esquire, First Judge of said Court, this Oct. 17, 1975.

PAUL C. GAY,
Register.

12/4-11-18/75

## LEGAL NOTICES

COMMONWEALTH OF MASSACHUSETTS
Norfolk, ss. Probate Court

No. 75F2010-E1

To all persons interested in the estate of HARRY JACOBS late of Quincy in said County, deceased. And to the Attorney General of said Commonwealth, if required.

A petition has been presented to said Court for probate of a certain instrument purporting to be the last will of said deceased by LEON G. JACOBS of Quincy in the County of Norfolk praying that he be appointed executor thereof without giving a surety on his bond.

If you desire to object thereto you or your attorney should file a written appearance in said Court at Dedham before ten o'clock in the forenoon on Jan. 7, 1976, the return day of this citation.

Witness, ROBERT M. FORD, Esquire, First Judge of said Court, this Nov. 25, 1975.

PAUL C. GAY,
Register.

12/11-18-24/75

COMMONWEALTH OF MASSACHUSETTS
Norfolk, ss. Probate Court

No. 75F3079-E1

To all persons interested in the estate of RICHARD J. HAWKO late of Quincy in said County, deceased. And to the Attorney General of said Commonwealth, if required.

A petition has been presented to said Court for probate of a certain instrument purporting to be the last will of said deceased by WILLIAM M. JOYCE of Groveland in the County of Essex praying that he be appointed executor thereof without giving a surety on his bond.

If you desire to object thereto you or your attorney should file a written appearance in said Court at Dedham before ten o'clock in the forenoon on Jan. 14, 1976, the return day of this citation.

Witness, ROBERT M. FORD, Esquire, First Judge of said Court, this Dec. 4, 1975.

PAUL C. GAY,
Register

12/11-18-24/75

COMMONWEALTH OF MASSACHUSETTS
Norfolk, ss. Probate Court

No. 75F2967-E1

To all persons interested in the estate of DOMENICO PERNIOLA late of Quincy in said County, deceased. And to the Attorney General of said Commonwealth, if required.

A petition has been presented to said Court for probate of a certain instrument purporting to be the last will of said deceased by LUCY REICHERT of Quincy in the County of Norfolk praying that she be appointed executrix thereof without giving a surety on her bond.

If you desire to object thereto you or your attorney should file a written appearance in said Court at Dedham before ten o'clock in the forenoon on Dec. 31, 1975, the return day of this citation.

Witness, ROBERT M. FORD, Esquire, First Judge of said Court, this Nov. 20, 1975.

PAUL C. GAY,
Register.

12/4-11-18/75

COMMONWEALTH OF MASSACHUSETTS
Norfolk, ss. Probate Court

No. 2987-C2

To MARY A. DUNN of Quincy in the County of Norfolk, and to her heirs apparent or presumptive and to the Massachusetts Department of Mental Health.

A petition has been presented to said Court alleging that said Mary A. Dunn has become incapacitated by reason of advanced age, mental weakness, to properly care for her property and praying that ANN G. PETTEPIT of Natick in said County, or some other suitable person, be appointed conservator of her property.

If you desire to object thereto, you or your attorney should file a written appearance in said Court at Dedham before ten o'clock in the forenoon on Jan. 7, 1975, the return day of this citation.

Witness, ROBERT M. FORD, Esquire, First Judge of said Court, this Nov. 24, 1975.

PAUL C. GAY,
Register.

12/4-11-18/75

# CLASSIFIED ADS

## LEGAL NOTICES

COMMONWEALTH OF MASSACHUSETTS
Norfolk, ss. Probate Court

No. 75M2210-D2

HELEN P. JONES, Plaintiff vs. RONALD A. JONES, Defendant. Summons by Publication.

To the above-named Defendant:

A complaint has been presented to this Court by your spouse, Helen P. Jones, seeking a divorce for cruel and abusive treatment and non-support.

You are required to serve upon Thomas Christian DeCourcy, plaintiff's attorney, whose address is 6 Beacon Street, Boston, Massachusetts, your answer on or before January 14, 1976. If you fail to do so, the Court will proceed to the hearing and adjudication of this action. You are also required to file a copy of your answer in the office of the Register of this Court at Dedham.

Witness, ROBERT M. FORD, Esq., First Judge of said Court at Dedham, November 14, 1975.

PAUL C. GAY,
Register of Probate

12/4-11-18/75

COMMONWEALTH OF MASSACHUSETTS

Norfolk, ss. Probate Court

No. 75M2322-D1

ALICE MILDRED SYLVIA Plaintiff vs. EDWARD SYLVIA Defendant. Summons by Publication.

To the above-named Defendant:

A complaint has been presented to this Court by your spouse, Alice Mildred Sylvia, seeking a divorce on the grounds of cruel and abusive treatment, also desertion.

You are required to serve upon Samuel Pitchel, plaintiff's attorney, whose address is 1354 Hancock Street, Quincy, Mass., your answer on or before February 25, 1976. If you fail to do so, the Court will proceed to the hearing and adjudication of this action. You are also required to file a copy of your answer in the office of the Register of this Court at Dedham.

Witness, ROBERT M. FORD, Esq., First Judge of said Court at Dedham, December 4, 1975.

PAUL C. GAY,
Register of Probate

12/11-18-24/75

COMMONWEALTH OF MASSACHUSETTS
Norfolk, ss. Superior Court
No. 117134

[SEAL]

To ROBERT W. TURNER and JOANNA A. TURNER and to all persons entitled to the benefit of the Soldiers and Sailors Civil Relief Act of 1940 as amended THE QUINCY CO-OPERATIVE BANK GREETING:

Claiming to be the holder of a mortgage covering real property situated in Quincy County of Norfolk given by Robert W. Turner and Joanna A. Turner to The Quincy Co-operative Bank dated September 14, 1973 and recorded in Norfolk County Registry of Deeds, Book 4982 Page 83 has filed with said court a complaint for authority to foreclose said mortgage in the manner following: by entry to foreclose and by exercise of power of sale set forth in said mortgage.

If you are entitled to the benefits of the Soldiers' and Sailor's Civil Relief Act of 1940 as amended, and you object to such foreclosure, you or your attorney should file a written appearance and answer in said court at Dedham on or before January 27, 1976 or you may be forever barred from claiming that such foreclosure is invalid under said act.

Witness, WALTER H. McLAUGHLIN, Esquire, Chief Justice of our Superior Court, the 3rd day of December in the year of our Lord one thousand nine hundred and seventy-five.

John P. Concannon
Clerk.

12/11/75

## HELP WANTED

**Montilio's**

**Needs**

**Bakery Sales Help**

**Apply In Person**

**Thursday 9 A.M. to 1 P.M.**
**or Friday 9 A.M. to 1 P.M.**

***Montilio's Bakery***

***29 Chestnut Street***
***Quincy***

## FOR SALE

### ANTIQUE CAR

1925 Willys-Overland 2 door Coupe. Runs good. New roof and upholstery. Can be seen at 159 Independence Ave., South Quincy - Asking $2,800 or best offer.
12/11

## LEGAL NOTICES

COMMONWEALTH OF MASSACHUSETTS
Norfolk, ss. Probate Court

No. 75F2934-E1

To all persons interested in the estate of GERTRUDE GLEASON late of Quincy in said County, deceased. And to the Attorney General of said Commonwealth, if required.

A petition has been presented to said Court for probate of a certain instrument purporting to be the last will of said deceased by J. NEALE MacDONALD of Hamden in the State of Connecticut praying that he or some other suitable person be appointed administrator with the will annexed of said estate.

If you desire to object thereto you or your attorney should file a written appearance in said Court at Dedham before ten o'clock in the forenoon on Dec. 31, 1975, the return day of this citation.

Witness, ROBERT M. FORD, Esquire, First Judge of said Court, this Nov. 19, 1975.

PAUL C. GAY,
Register.

11/26 12/4-11/75

## HELP WANTED

## INSTRUCTION

MUSIC LESSONS

**PIANO - ORGAN**
**GUITAR - BASS**

Adult or child, in your home or mine. "You will never know until you try."
Vin Doherty
961-2531. 12/18

## LEGAL NOTICES

COMMONWEALTH OF MASSACHUSETTS
Norfolk, ss. Probate Court

No. 75F2099-A1

To all persons interested in the estate of ANNIE M. GREGORY late of Quincy in said County, deceased. And to the Attorney General of said Commonwealth, if required.

A petition has been presented to said Court, praying that ROBERT E. SHAMON of Dedham in said County of Norfolk, public administrator, be appointed administrator of said estate.

If you desire to object thereto you or your attorney should file a written appearance in said Court at Dedham before ten o'clock in the forenoon on Dec. 31, 1975, the return day of this citation.

Witness, ROBERT M. FORD, Esquire, First Judge of said Court, this Nov. 21, 1975.

PAUL C. GAY,
Register.

12/4-11-18/75

## SERVICES OFFERED

A message on **Restoring Paint Brushes** from Ted Johnson

To soften those old paint brushes that cost so much now, try STAPLES Dippit Brush Cleaner. Works on all kinds of paints and varnishes. Even cleans out the hard, old paints in the heel of the brush. Works on latex, too! Have other projects? Let us help. STAPLES products are available at

Granite City Hardware
1617 Hancock St., Quincy
12/11

### LOW COST SNOW PLOWING
**$7 And Up**

Driveways, Lots, House Fronts. Estimates Days and Evenings. More plowing jobs on your street done at one time - the lower the price. 337-7356.
12/11

### CARPET CLEANING

Steam extraction method. Insured - Free Estimates.
CUSTOM CARPET CLEANING CO.
773-3151 12/11

### BATHTUBS RESURFACED

Like new, on location. Shiny bright, choice colors. All work guaranteed. Using Lectroglaz Proc. Free estimate. Call 889-1444.
12/24

### LARRY'S HOME REPAIR

Exterior, interior painting, wall papering, ceilings, general repairs. No job too small. Free estimates. Experienced. guaranteed work. Call 659-7471. 328-8735
1/15

## LOST PASSBOOK

The following Passbook No. 2120146 has been lost, destroyed or stolen and application for payment has been made in accordance with Section 20, Chapter 167, General Laws. The finder will please return to the Granite Coop Bank, 440 Hancock St., N. Quincy, 02171.
12/4-11/75

## SERVICES OFFERED

***ART FLOOR CO., INC.***
*create the Mood with...*

**LINOLEUM & TILE**
KENTILE • AMTICO • ARMSTRONG CONGOLEUM
**SOLD and INSTALLED**
HARDWOOD FLOORS, LAID & REFINISHED by our SPECIALISTS
Complet Line of Ceramic Tile • carpeting
**328-6970**
115 Sagamore St. NORTH QUINCY

### SNOW PLOWING

Cheap rates. Call nights after 5 p.m. - 773-6544. Ask for Kevin.
12/18

### KEYS MADE

Locksmith on Duty
GRANITE CITY HARDWARE
1617 Hancock St., Quincy
479-5454 T.F.

### NEED LIGHT TRUCKING?

Call 848-3092
Nights or week-ends
T.F.

HOME OWNERS RATES ARE LOWER: If you have a basic Homeowner's policy for $20,000 and are paying more than $74.00 a year, call 282-4412 at once. Rutstein Insurance Agency.
T.F.

### HALL FOR HIRE

Weddings - showers - meetings - banquets. Elks Home, 1220 Hancock St., Quincy.
472-2223
T.F.

### HALL FOR RENT

North Quincy K. of C. Building, 5 Hollis Ave. For information please call
328-5552 - 328-0087
328-9822 T.F.

### CARPENTRY

Licensed builder, 26 years experience. Repairs, remodeling & additions. No job too small. Free Estimates. Charles J. Ross, 479-3755.
T.F.

### MASON WORK

Of every kind - chimney, fireplace, stone, block, steps, new and repaired. Free estimates. Call F. Radtke 328-3562 after 5 p.m.
1/8

## INDEX FOR CLASSIFIED


Services
For Sale
Autos
Boats
For Rent
Help Wanted
Pets, Livestock
Lost and Found
Real Estate for Sale
Real Estate Wanted
Miscellaneous
Work Wanted
Antiques
Coins and Stamps
Rest Homes
Instruction


QUINCY sun

MAIL TO: QUINCY SUN, 1372 Hancock St., Quincy 02169
WANT ADS PAYABLE IN ADVANCE...cash must accompany order

Enclosed is____for the following ad to run____times

COPY:_____

Single Rate: $2.50 for one week, up to 20 words, 5¢ each additional word.
Contract Rates: $2.25 per week, up to 20 words for three or more insertions of the same ad.
10 Consecutive issues $2.00 per week
No refund will be made at this contract rate in the event of cancellation.
Deadline: Friday 5 P.M. for the following weeks publication.
Please include your phone number in ad.

# Save Now on Lane Love Chest

**Christmas Delivery Guaranteed On Any Chest In Our Collection**

Here's your chance to take advantage of real savings on famous **Lane Love Chests**. She'll love the **cedar lining** that will protect her treasures for your future home. **Choose your style** ... all feature **self rising trays, locks,** and **keys**.

**Lane Prices Begin At**

**$79**

Available In:

**Contemporary**

**Early American**

**Mediterranean**

*We guarantee our prices to be the Lowest prices available or we will cheerfully refund the difference*

**Bonus Gift**
**For Under The Christmas Tree**

With any Lane Love Chest Purchase - A Free All Cedar Jewel Chest with lock and key.

*Quincy's only Authorized Lane Franchised Store*

Open Every Night
Until 9:00 P.M.
Saturday Until 5:30 P.M.

Tel. 773-2345

**Kincaide's Furniture**

*Celebrating our 83rd Christmas*

QUINCY'S
**Luxury Living**
HOME FURNISHING CENTER

*Where Everything is* **GUARANTEED IN WRITING** *- In Plain English*

1609 Hancock St., Quincy

The Quincy Sun

Vol. 8 No. 14 Thursday, December 18, 1975

10¢

*'I Loved Being Mayor'*

# Hannon Takes S.S. Chamber Job Over 2 Other Offers

By MARY ANN DUGGAN

Mayor Walter J. Hannon will begin a new career in January, heading up the South Shore Chamber of Commerce Economic Development Group.

His salary in the new post was not disclosed.

Hannon will succeed Atty. Harold Davis, school committee member who made an unsuccessful bid for councilloe-at-large in the recent city election. Davis has announced his plans to return to the full-time private practice of law, joining the Quincy firm of Flavin, McCormick and Corcoran.

Eric Swider, executive vice-president of the Chamber, made the appointment of Hannon and In-coming Chamber president Jack Conway made the formal announcement at a Wednesday morning press conference at the Chamber headquarters.

Acknowledging he had "two or three" job options, Hannon said he felt he had "some expertise" in the area of economic development. He told The Quincy Sun:

"I had two or three different job offers - which I was very pleased at. But this is the one I feel I can accept. I feel I have some expertise in it."

NEW POST -- Mayor Walter J. Hannon, who will assume in January the duties of South Shore Chamber of Commerce Economic Development Manager, receives 1976 program outline from In-coming Chamber President Jack Conway.

While Hannon cited extension of the MBTA line and the Fore River Bridge as two key areas in which he will be involved, he added:

"It's not only in Quincy, I have to be non-parochial. I'll be working to encourage businesses to stay in the South Shore area and to expand, and also to entice new business to the entire South Shore, not just Quincy, I look forward to it."

Citing Hannon's five terms as a state representative and two terms as Quincy mayor, Swider said Hannon will be in a unique position "to get answers" and spur economic development action. He said:

"Walter will be a real, positive addition to the staff. He's got more vigor and energy than almost anyone I've ever met. He comes to the job of director of

[Cont'd on Page 16]

*Killion Runnerup*

# Sheets Wins House Seat In Special Election

By RON IACOBUCCI

City Councillor James A. Sheets easily won Quincy's Fourth Norfolk District state representative seat in Tuesday's special election.

Sheets, the Democratic nominee, polled 2,727 votes to top American Party candidate Joseph Killion who had 1,149 votes. The margin of victory was 1,578 votes.

Councillor John J. Lydon, running as an Independent, was third with 1,109.

Marilyn Hannabury, another Independent candidate, was fourth with 246 votes.

Santa C. Fareri, whose name was still on the ballot although she had withdrawn as a candidate, got 12 votes.

Some 5,274 of the 14,000 eligible voters in the district, or 38.1 per cent – cast ballots. The predicted turnout was only 25 per cent.

Sheets, Ward 4 councillor, fills the vacancy created in August by the appointment of William D. Delahunt as Norfolk County district attorney.

Sheets had won both the Democratic and Republican nominations in the primary Nov. 18 but decided to run as a Democrat only.

Killion was runnerup to Sheets in that primary but won the American Party nomination on write-ins. He decided to accept the nomination but not the American Party platform.

American Party officials sharply criticized Killion for that.

The Fourth Norfolk District includes West Quincy, Wollaston Hill, a part of Wollaston on the Albion Rd side and parts of Montclair.

JAMES SHEETS

The 40-year-old Sheets pinpointed crime, fiscal responsibility and insurance rates as top issues during his campaign.

He also said he favors an examination of the courts case load, and a long-range study of the state's tax system.

He has called for a sweeping revamping of the system used to set automobile insurance rates.

Sheets, lives at 926 Furnace Brook Parkway, and is a professor at Quincy Junior College.

He was re-elected to a second term in the city council in November, running unopposed.

Sheets' easy win Tuesday came somewhat of a surprise to many political observers who saw a much closer race between him and fellow city councillor Lydon.

# Council Postpones Proposal To Study Voting Machine Use

The City Council Monday night postponed a proposal to establish a committee to study the use of voting machines in Quincy.

Ward 5 Councillor Warren Powers said he was prompted to ask for the committee by the "charges and countercharges of errors, human or otherwise" arising from the last election.

But the Council decided to hold Powers' proposal for further study until Monday's adjourned meeting is resumed.

Powers asked for a committee made up of City Clerk John Gillis and four councillors "to look into the implementation of mechanical, electric or any other type of voting devices."

Council President Arthur H. Tobin suggested that action be postponed until he had a chance to confer with Gillis and Mayor-elect Joseph J. LaRaia.

"It may be better to expand the committee to include others outside the Council," he said.

Councillor John J. Quinn suggested that members of the legislature from Quincy check with the Secretary of State Paul Guzzi to see if the state might pay for the voting machines.

[Cont'd on Page 16]

# Council Approves Traffic Control Installations

The City Council Monday night approved traffic control installations at the following locations:

- No parking signs on the southeast side of Baker Ave.
- No parking signs on the east side of Safford St.
- A stop sign at the intersection of Ferriter and Grove Sts.
- No parking signs on the residential side of Hilda St., west of Adams St.
- One way signs on North St. from Quincy Shore Drive.
- Stop lights at the intersection of Montclair Ave. and West Squantum St.
- No parking signs on the west side of Center St.
- A stop sign at the intersection of Blanchard Rd. and Faxon Lane.

*$25 Bond Contest Prize*

# 'Christmas Is Sharing' This Week's 'Young Ideas' Theme

By CATHY CONLEY

"Christmas is Sharing" is the theme of this week's issue of "Young Ideas", The Quincy Sun's four-page newspaper designed for elementary school children.

The "Young Ideas" pullout section starts on Page 13 and is sponsored by State Street Bank and Trust.

Guest editors are pupils in Connie McGillicuddy's first grade and the three fifth grades at Atherton Hough School. Fifth grade teachers are Kathleen Morris, Susan Devlin and Carl Bossi.

Our guest editors followed through on their Christmas-is-Sharing theme. The first graders collected toys for needy children. The fifth graders concentrated on the other end of the age spectrum. They designed and gave gifts to the elderly. Several of the children also wrote beautiful essays about what it must be like to be a senior citizen.

Several children answered the question "If You Had Lots of Money, What Gift Would You Give?"

One fifth grader interviewed A. Edward Allinson, Senior Vice President of State Street Bank and Trust, and John K. Benson, President of SSB Realty, Inc., about stocks, bonds and mutual funds.

There is also a break-the-code contest with the first prize a $25 bond from State Street Bank and Trust. All correct entries will be placed in a box and the winning name will be pulled at random. Deadline is Jan. 2.

Don't forget that Friday, Dec. 19, is the deadline for the John Hancock coloring contest sponsored by Hancock Bank. The prize is a $25 bond. Also runners-up prizes will be given to the best entry from each grade, kindergarten to the sixth grade.

## Early News, Sports Deadlines For Sun's Holiday Issues

Because of the Christmas and New Year's Day holidays, there will be an early deadline for news items to be published in The Quincy Sun the next two weeks.

The Sun's Christmas issue will be published Wednesday, Dec. 24 and its New Year's issue Wednesday, Dec. 31.

News from churches, women's clubs, youth hockey leagues, and other organizations must be in The Sun office by Saturday, Dec. 20 for the Dec. 24 issue and by Saturday, Dec. 27 for the Dec. 31 issue.

We cannot assure publication of any items received after these deadlines for those two issues of The Sun.

**The Quincy Sun**

Published weekly on Thursday by
The Quincy Sun Publishing Company
1372 Hancock St., Quincy, Massachusetts 02169
Publisher and Editor
Henry W. Bosworth, Jr.

Advertising Director
John B. Powers

10¢ Per Copy - $4.00 Per Year - Out of State $5.00 Per Year
Telephone: 471-3100 471-3101 471-3102
Second-Class Postage Paid at Boston, Mass.
MEMBER NEW ENGLAND PRESS ASSOCIATION

The Quincy Sun assumes no financial responsibility for typographical errors in advertisements but will reprint that part of an advertisement in which the typographical error occurs.

## Women's Commission Conducting City Employee Survey

The Mayor's Commission on the status of Women this week launched a survey of city employees to study employee opportunities in Quincy.

All city employees, both men and women - except those in the school department and at the hospital - will receive questionnaires focusing on such topics as length of employment, education, training and rank in seniority.

A separate survey of school and hospital employees will be scheduled at a later date.

The Commission will also receive statistical information from the city's personnel department.

*Campaigns In Quincy*

# Mrs. Carter Says Mistrust Of Government U.S. Major Concern

By MARY ANN DUGGAN

The past seven months, Mrs. Rosalynn Smith Carter, wife of Democratic Presidential candidate and former governor Jimmy Carter, has stomped in over 15 states in the union, discovering, she says, America's major concern is mistrust of its own government.

Hearing that Watergate-ers lament which will apparently long-echo throughout the country, Mrs. Carter said people nation-wide feel government "of the people, by the people, for the people," is a mere myth. Her voice softly hinting of a Southern draw, she said:

"People have lost confidence in the government. They don't believe the government can function properly, or in the interests of the people. It's sad. And it's a real concern of the American people."

A full-time campaigner for her husband, the former governor of Georgia, Mrs. Carter ranks her spouse's fiscal planning and management ability as the twin fortes qualifying him for the presidency.

FU URE FIRST LADY? Mrs. Rosalynn Carter, wife of Democratic presidential hopeful Jimmy Carter, talks with Rev. Riley Shirley (left), local Carter campaign coordinator and pastor of Parkway United Methodist Church in Milton, and Russell Johnson of Quincy, a Carter supporter accompanying Mrs. Carter on recent visit to The Quincy Sun.

[Quincy Sun Photo by Steve Liss]

Mrs. Carter made her remarks during a recent campaign visit to The Quincy Sun

Highlighting what she termed her husband's "major accomplishments", during his tenure as Georgia's governor, Mrs. Carter said her husband untangled and streamlined state government, slashing 278 of Georgia's 200 agencies and reducing administrative costs by 50 per cent.

At the same time, Mrs. Carter said her husband vastly increased services to the state's citizens. She said:

"The number of services tremendously multiplied when Jimmy was governor. We had 136 community mental health services in the state when Jimmy left office."

The crux of Mrs. Carter's campaign message is her husband can perform the same type of bureaucratic streamlining, fiscal management and increase in services if elected president of the United States. She said:

"Jimmy's priority would be to reorganize the government, cut down bureaucracy in government, manage the government. We haven't had an administrator in this country for a long time. We've been reacting to crisises in this country instead of planning. Jimmy wants to plan for next year, and the year after and five years from now and 10 years from now."

Carter, 51, served as Georgia's governor from 1970 to 1974. Prior to his election, Carter had behind him two terms of experience in the Georgia Senate. At one time, he also worked as a peanut farmer in his Georgia hometown of Plains, developing a supply house for area farmers. Mrs. Carter helped by keeping the business books.

As Georgia's First Lady, Mrs. Carter delved into the area of mental health, visiting state and private mental facilities and serving as a volunteer at the Georgia Regional Hospital in Atlanta. Honorary chairman of the Georgia Special Olympics for Retarded Children five years, Mrs. Carter accompanied the Georgia team to California in 1972.

Now one of her husband's most avid and tireless campaigners, Mrs. Carter has concentrated much of her efforts in Florida - traditionally a stronghold for Alabama Gov. George Wallace in his bids for the Democratic Presidential nomination. A win in Florida - the first Southern state to hold a primary and the third nationwide - will be a crucial vote-getting test for Carter. Mrs. Carter said:

"Florida is so important to us. We plan to do well there. We want to cut down on the strength Wallace has had there and make a good showing."

Also helping out on the long-winding campaign trail are the three Carter sons.

"The whole family is campaigning," said Mrs. Carter. "Everyone except Amy - she's eight."

"And they are all in different directions," she continued. "Jack, 28, and Chip, 25, are in Florida - each in different cities - and Jeff, 23, is in Atlanta. But he and his wife will be moving to New Hampshire soon and they'll take care of the New England area."

Home to Plains, Ga., only two days every week, Mrs. Carter said she and other supporters have just begun to lay the groundwork for a strong organization in Massachusetts.

And with wifely enthusiasm and unwavering optimism, she said:

"I think Jimmy is going to be President."

**Tonight, take the train home from Colonial Federal.**

Get on the right savings track.

Take home this 11 piece HO Scale railroad set for only $17.76* when you open an account with $50 or add that amount to your present account.

What could be more fun than the color, the sound, the excitement of model railroading? Quality crafted AMF sets make the perfect hobby for Dad and the kids. Durable 11 piece set in precision HO-scale makes the perfect gift for the beginner or the dedicated enthusiast.

* Plus Tax

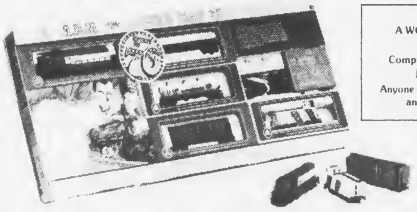

COME IN AND SEE
A WORKING MODEL TRAIN.
Be sure to register.
Complete set-up to be given away just before Christmas.
Anyone over 18 is welcome to register and no deposit is required.

ALSO AVAILABLE FOR THE HOLIDAYS
While the supply lasts our famous cast iron collector item banks are available for purchase

**Colonial Federal Savings**
15 Beach Street, Wollaston
Open 8 A.M. to 6 P.M. Daily Thursday 8 A.M. to 7:30 P.M.
Trains also available at our offices in Wareham & Holbrook

**NOTICE**
**1976 AUTO INSURANCE**
**NO DOWN PAYMENTS**
9 Monthly payments [No Interest Charges]
1st Payment not due until Jan. 31, 1976
CALL
**BROOKFIELD INSURANCE AGENCY**
587 Hancock St. (Wollaston)
QUINCY Open Evenings and Saturdays 479-1144

*Pledges Business Community Cooperation*

# LaRaia May Remove Some Downtown Parking Meters

By MARY ANN DUGGAN

Mayor-elect Joseph J. LaRaia says his administration will investigate the possibility of removing some of the parking meters in Quincy Sq. to entice more shoppers to the business district.

Speaking at a special South Shore Chamber of Commerce breakfast meeting attended by 175 Quincy-area members, last week at State Street South, North Quincy, LaRaia pledged to maintain "a constant concern with the business community" in an effort to represent that community "as fairly and as equitable as possible."

Always speaking in the plural "we" instead of the singular "I", LaRaia told the group:

"We want your ideas and suggestions. It is necessary that you tell us how you feel progress in Quincy should be guided...We rely on your judgement."

LaRaia offered the suggestion of removal of some parking meters in Quincy Square as one of the ways "to make Quincy more accessible to shoppers."

"We really have to evaluate the value of meters in Quincy," he said. "We want your ideas."

"We must investigate our metered system of parking with the possibility of taking out meters in Quincy Square.

In his first major address since the Nov. 23 recount proclaimed him Quincy's new mayor, LaRaia announced his campaign press secretary Robert McCarthy, 24, will serve in the new administration.

McCarthy said he was surprised LaRaia made the announcement at the Wednesday meeting and admitted he did not know in what capacity he will be serving. Observers, however, expect him to remain LaRaia's press aide.

Although LaRaia frankly admitted he did not go to the meeting armed with "some grandiose plans", he did outline what he called "the problems facing the city," in relation to its business prosperity.

"We have to attract a retail enterprise - at least one major development in Quincy Sq. - to increase desirability to shoppers both within and outside Quincy. We must seek out and obtain retail development or developments."

Referring to the Hilgenhurst Quincy Center Development Plan prepared under Mayor Walter J. Hannon's administration, LaRaia pinpointed another area of concern as traffic and pedestrian patterns in the city.

"It is important to continue to follow these guidelines to provide better traffic patterns and pedetrian patterns for shoppers," he said.

LaRaia completely avoided mention of the proposed South Quincy MBTA Station which he staunchly opposed during his campaign, referring only to the "overflow of cars" at the MBTA station.

"We'll have to contend with that problem, too," he said.

The mayor-elect also emphasized his administration will not only be concerned with business problems in Quincy Square but throughout the entire city.

Pledging competent and cooperative government, LaRaia told the group.

"We will promise you when we come into office in January we will be well-equipped with the proper talent to enable us to have a good administration.

"I feel cooperation is important. We intend to be very cooperative, very available and to have your input into progress in Quincy."

LaRaia listed "the paring of the cost of government" as his administration's top priority. Pledging to cut "excessive and unnecessary" governmental costs, LaRaia suggested possible consolidation of city departments, computerization of certain functions and organization of a motor pool for city vehicles.

"We will be reviewing all of our city departments to provide the most services at the least amount of tax dollars," he said.

LaRaia closed his address by inviting those attending to meet with him informally after the meeting to ask any questions or discuss concerns. He also extended the group a standing invitation to meet with him.

"My door is open at any time," he said. "Feel free to call or to sit down with me as a group or as an individual and review the things that concern you."

Thanking the mayor-elect for speaking before the group of business people, William Kelley, president of the South Shore Chamber of Commerce, quipped: "If we don't hear from you, you'll hear from us anyway. But by far, the dialogue is the better way to do it."

MORRIS UDALL VISITS – Paul Harold, councillor-at-large-elect (center), introduces his parents (right), Mr. and Mrs. Joseph Harold, to Arizona Congressman Morris Udall and Udall's daughter, Bambi. The Democratic presidential hopeful was guest of honor at a political social at Harold's home.

[Quincy Sun photo by Steve Liss]

## Painting Of Bethel To Be Restored

Sen. Arthur H. Tobin announces that the Massachusetts Council on the Arts and Humanities has entered into a contract with the Quincy Historical Society to restore the 18th century painting of the ship Bethel.

The Council's Historic Conservation Program provides funding for the professional restoration of objects of art or historic significance.


1976 AUTO INSURANCE

NO DOWN PAYMENT
9 Monthly Payments
[No Interest Charges]

1st PAYMENT
Not Due until Jan. 31, 1976

BROOKFIELD INS. AGENCY
587 HANCOCK ST.
QUINCY
479-1144

MERRY CHRISTMAS

CHRISTMAS IS FAMILY DAY AT DACEY BROS.
We will be CLOSED ALL DAY.
The Dacey Family, along with all their Employees,
wish You and Your Family ....."A MERRY CHRISTMAS".

Grandma Dacey's
"Old Fashion"
EGG NOG

$1.69 1/2 GALLON
In Throw-A-Way Carton

93c QUART
Plus Bottle Deposit

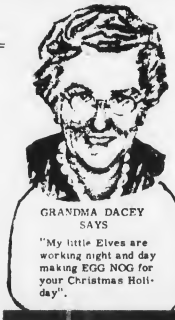

GRANDMA DACEY SAYS
"My little Elves are working night and day making EGG NOG for your Christmas Holiday".

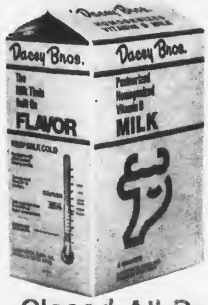


New 3 Quart
Milk Carton
It's 3 Ways Better

★ Easier To Handle
★ Easier To Store
★ Easier To Pour

$1.03

Closed All Day CHRISTMAS
Open All Day NEW YEAR'S DAY

Dacey Bros.

Open 7 Days A Week

QUINCY
* 263 Beale St.
* 330 Washington St.
* 139 West Elm St.
* 213 Samoset Ave.

FRANKLIN - 345 Lincoln Street
NATICK - 2 Mill Street
NORFOLK - 158 Main Street
NORWOOD - 201 Fulton Stree
20 Broadway
RANDOLPH - 1112 North Main Street
EAST WEYMOUTH -
1159 Washington Street
WEYMOUTH LANDING -
Cor. Washington & Broad Sts.
HANOVER - 124 Rockland Street

* RANDOLPH - 208 Chestnut St.

# Today's Women

## Plum Of A Pie For The Holidays

Borrowing customs from around the world, Americans have translated them into a unique ethnic blend that makes the holiday season a special time of the year. The idea for this pie is taken from Plum Pudding, which is made with dried fruit and served by the English after their traditional holiday feast.

Plum Pudding Pie

| | | | |
|---|---|---|---|
| 1 | unbaked (9-inch) pastry shell | 1/3 | cup Karo dark corn syrup |
| 1 | cup unsifted flour | 1/4 | cup chopped candied fruit |
| 1 | teaspoon ground cinnamon | 1 1/2 | cups prepared mincemeat |
| 1/4 | teaspoon salt | 1/2 | cup chopped walnuts |
| 1/4 | teaspoon ground cloves | 3 | eggs, separated |
| 1/4 | teaspoon ground allspice | | |
| 1/3 | cup margarine | | |

In large bowl mix together flour, cinnamon, salt, cloves and allspice. Cut in margarine with pastry blender or 2 knives until coarse crumbs form. Mix corn syrup and candied fruit. Stir fruit mixture, mincemeat and walnuts into flour mixture. Beat egg whites until soft peaks form when beater is raised. Beat egg yolks until thick and lemon colored and stir into flour mixture. Fold in egg whites. Pour into pastry shell. Bake in 350° F oven about 1 hour or until cake tester inserted in center comes out clean. Serve warm.

THE MERRY SEASON

## There's an eggnog for every occasion

So you're planning on throwing a little yuletide celebration and you want to do it right.

What better way to make sure the cheer is all good than with an eggnog that you whipped together yourself?

Forget this stuff the milkman brings or you buy in the supermarket. These ready-made varieties can't hold a Christmas candle to concoctions you can create in the confines of your own kitchen.

For instance:

**WILLIAMSBURG EGGNOG**

What better way to kick off the Christmas season and the approaching Bicentennial year?

— Beat 18 egg yolks until they are thick and pale in color.

— Add two and one-half cups of fine granulated sugar and continue to beat the mixture until the sugar is dissolved.

— Very slowly add one-fifth of cognac and set the mixture aside.

— Beat 18 egg whites with one-half cup sugar until they are very light.

— To the egg yolk mixture add one quart each of milk and heavy cream and pour it into a punch bowl.

— Pour in two-fifths of cognac slowly and blend thoroughly. Fold in the egg whites and sprinkle the mixture generously with grated nutmeg.

— Makes 25 servings.

If you would rather have a European flavor to your celebration, why not try:

**ITALIAN EGGNOG**

— Combine one cup milk and one egg.

— Beat or shake vigorously.

— Add one ounce of brandy and one ounce of Liquore Galliano.

— Pour into a brandy snifter and chill in the refrigerator.

— Garnish with chocolate curls or chopped nuts before serving.

— Makes one serving.

If you prefer something with a down-home flavor, you might want to try:

**SOUTHERN EGGNOG**

— Beat in 18 egg yolks until they are light.

— Add gradually two cups of fine granulated sugar and continue to beat until yolks are thick and light in color.

— Slowly stir in two-fifths of bourbon and one-half-cup Jamaican rum.

— Add two cups of chilled light cream.

— Whip six cups heavy cream and blend it lightly into the mixture.

— Fold in 18 egg whites, very stiffly beaten.

— Pour the eggnog into a punch bowl and sprinkle each serving with nutmeg.

— Makes 25 servings.

**KENTUCKY EGGNOG**

— Beat 12 egg yolks until they are thick and pale in color.

— Add two cups fine granulated sugar and continue to beat the mixture until the sugar is dissolved.

— Chill the mixture two hours.

— To serve, pour the batter into a punch bowl and slowly blend in two-fifths of bourbon, and one cup each of golden rum and cognac.

— Add two cups of chilled milk and six cups of chilled heavy cream and fold in 12 egg whites stiffly beaten.

— Sprinkle the eggnog generously with grated nutmeg.

— Makes 25 servings.

Or, if your tastes run a trifle more cosmopolitan, you might try:

**BALTIMORE EGGNOG**

— Beat 12 egg yolks until they're thick and pale in color.

— Add two cups of sugar and continue to beat mixture until the yolks are thick and light in color.

— Chill the mixture.

— To serve, pour the egg mixture into a punch bowl and slowly stir in one-fifth cognac, one-fifth golden rum and one cup peach brandy.

— Add six cups chilled milk, three cups chilled heavy cream and 12 stiffly beaten egg whites.

— Makes 25 servings.

## Teens and giggles go together

By DR. WILLARD ABRAHAM
Copley News Service

Q. Do all 11-year-old girls giggle and whisper when they are together? Perhaps it's just my curiosity about what is so funny to them, but this habit (if that's what it is) certainly gets on my nerves. And if you think it bothers me, you ought to hear my husband.

When she called long distance from summer camp, it was one constant giggle — and the same with her friends whom I heard in the background.

I really don't remember my being so silly when I was that age, but maybe I've just blocked out the memory because it's so painful to see it in action now.

What suggestions can you share with me? Please don't tell me that I'm just imagining things, because it's all too real.

A. Go to a movie, read a book, turn on a TV show, escape into another room — and take your husband with you.

I'm sorry to tell you this, but it may only be the beginning. Just wait until the almost endless teen-age telephone conversations that are just around the corner.

Your daughter is deep into a well-traveled path, and so are you. Yes, "this too shall pass," but not by tomorrow.


Getting settled made simple.

New-town dilemmas fade after a WELCOME WAGON call.

As your Hostess, it's my job to help you make the most of your new neighborhood. Our shopping areas. Community opportunities. Special attractions. Lots of facts to save you time and money.

Plus a basket of gifts for your family.

I'll be listening for your call.

Welcome Wagon

Pat Furlan 471-8835

Barbara Dorney 479-6462

Derringer The Florist

Plants Arrangements Flowers

389 Hancock St. 328-3959

Now we're even easier to talk to.

Quincy Savings Bank

Get a New Do FOR THE HOLIDAYS

Try something New for the Holiday Season – the latest hairstyle, a natural looking permanent, a new color, a little curl – We'll Do It All.

GUYS and DOLLS

We feature special carefree hairdos in the very natural styles.

Senior Citizens 20% off reg. prices Mon., Tues., Wed.

We staff the finest hair cutters in all our salons

RUSSELL EDWARDS

27 Cottage Ave., Quincy–472-1500, 472-9544

302 Grove St., Braintree 843-2024, 843-9737

Park at our door-John Hancock Parking Area

# Your Horoscope Guide

**For The Week Of Dec. 21-27**

**ARIES: (March 21 to April 19 — Also Aries Ascendant)** — Your good taste is accented so buying clothes is favored. Though holiday pleasures with family are great, be sure to get out and mingle too. Don't take love for granted now because you feel it isn't exciting enough.

**TAURUS: (April 20 to May 20 — Also Taurus Ascendant)** — A new environment you are in brings tremendous love and joy. Extend a helping hand in holiday festivities and chores. Curb feelings of slight if your gift-getting isn't all you had hoped. A trip proves exciting.

**GEMINI: (May 21 to June 20 — Also Gemini Ascendant)** — Be forgiving if another deceives you. Cling to your own respect for truth. Avoid feeling overworked during the holidays. If you are cheerful others will offer to help. Joy with children abounds and honors may come to you.

**CANCER: (June 21 to July 22 — Also Cancer Ascendant)** — Avoid excess in eating and drinking. Trust your intuition now. Go out of your way to bring joy to the lonely or deprived. Others will admire your ability in food preparation — do something special.

**LEO: (July 23 to Aug. 22 — Also Leo Ascendant)** — Advice from a friend could be most valuable to you. Although you enjoy the holidays, concern is primarily on work and finances. It must be business as usual for the good of career. A romance could end.

**VIRGO: (Aug. 23 to Sept. 22 — Also Virgo Ascendant)** — If you haven't been getting enough rest and nourishment, you could have a health problem now. Listen to a good friend who can help you avert it. Accept an invitation to spend the holidays at someone's home.

**LIBRA: (Sept. 23 to Oct. 22 — Also Libra Ascendant)** — Keep a cool head and diplomatic manner in dealings with mate or partner. Don't force issues. You could be rather negative now so wait to make decisions or defer to the other's point of view. Pressure eases by Christmas.

**SCORPIO: (Oct. 23 to Nov. 21 — Also Scorpio Ascendant)** — Utilize your talent for locating bargains and stretching a dollar. Travel plans may be canceled due to unexpected circumstances. It's all for the best — you will enjoy spending the holidays at home.

**SAGITTARIUS: (Nov. 22 to Dec. 21 — Also Sagittarius Ascendant)** — Be sure to send holiday cards to everyone you care about. A romance could come to the final end, but a new one is on the horizon. Use caution, however, since there can be unknown things about this person.

**CAPRICORN: (Dec. 22 to Jan. 19 — Also Capricorn Ascendant)** — Don't lose your temper with associates. Project the quet control that others value you for. An old job is ended and exciting new prospects elate you. Rest, relax and enjoy the holiday season.

**AQUARIUS: (Jan. 20 to Feb. 18 — Also Aquarius Ascendant)** — A chance meeting with someone could prove to be an opportunity for benefit in the future. Guard your health carefully — relax your nerves and get lots of rest. If visiting over Christmas, head for home early.

**PISCES: (Feb. 17 to March 20 — Also Pisces Ascendant)** — Resist overly critical attitudes toward a new romantic partner. Avoid feeling left out and sorry for yourself. Let others enjoy the limelight without envy. A message could make you ecstatically happy.

## Know The Seven Toy Dangers

This year's toy buying season is well under way, but it's not too late to remember that all toys may not be safe. An estimated 124,000 children are treated annually in hospital emergency rooms for toy-related injuries.

To protect your child, the U.S. Consumer Product Safety Commission suggests that you be aware of the following seven toy dangers when you buy:

1) WRONG TOY FOR CHILD'S AGE. Remember that toys safe for older children can be hazardous for smaller children.

2) SHARP EDGES. Poorly constructed toys may have sharp edges or be made of brittle plastic or glass that breaks easily.

3) SMALL PARTS. Removable small parts, and those exposed when toys break open, can be swallowed or inhaled.

4) LOUD NOISES. Toy caps, noise-making guns and other toys may produce noise levels loud enough to damage hearing.

5) SHARP POINTS. Ribbons and other parts on dolls and stuffed animals could be attached with pins, staples and wires that can cut.

6) PROPELLED OBJECTS. Children should never play with adult lawn darts or other sharp-pointed sports equipment. Look for soft rubber or other protective tips on children's arrows and flying toys.

7) ELECTRIC TOYS. Electric toys with heating elements are not suitable for children under 8 years old.

Proper adult supervision of play will also help protect your child from injury.

For more information, to report a dangerous toy or a toy-related injury, write to the U.S. Consumer Product Safety Commission, Washington, D.C. 20207. In the continental United States, call the toll-free hotline 800-638-2666. Maryland residents only, call 800-492-2937.

## Pie spicing argument

Good cooks in New England for years have argued over the spicing of old-fashioned apple pie.

One school insists on cinnamon as aroma, but another argues just as vehemently for nutmeg.

STITCHING WITCHERY

# Patchwork blanket a big hit

By BETTY W. KINSER

What do you do with blankets that are beginning to "go?"

**Dear Mrs. Kinser:** I sure enjoy your column and the help you are giving. How can I sew the good parts of a blanket together to make a smaller one without bulges where they are sewn together? It would sort of make a patchwork blanket. — **Mary Moore, Pahrump, NV**

It certainly would, and a great idea it is. Use an old sheet (or a preshrunk new one) for backing. Cut the good parts of the blanket into large crazy patches. Baste to the sheet, overlapping the edges where necessary. Zigzag around all edges of the patches in a dominant color. Use blanket binding or wide bias tape to bind the blanket edges. Chances are, your "old" patchwork blanket is going to make a bigger hit than a new one.

**Dear Betty:** A possible solution for the dilemma of fitting patterns back in the envelope: I use a 5x7-inch or 8x10-inch manila envelope or a file folder. Cut apart the pattern envelope and attach front and back to the larger folder. All the information is right there.

Pattern tissue has given me all kinds of problems by ripping when I trace darts, etc. Now I reinforce those markings with transparent tape and it works beautifully. I have several out-of-print patterns that I've used many times. — **Wendy Wetzel, Spokane, Wash.**

Thanks, Wendy. You sound so tidy. Would you like to come and sort my patterns?

**Dear Mrs. Kinser:** My suggestion for sewing rubber-backed drapes — Place a strip of tissue paper under the drape seam and one on top. This is for sewing two seams together. I never sew the bottom hem by machine. Take a little more time and sew it by hand. I alter drapes in my home and this works slicker than a whistle. — **Mrs. Alfred Sick**

Nothing beats a word from an expert. Thank you, Mrs. Sick. The reader who first wrote of the problem had already tried using the tissue paper and wasn't having much luck, so we suggested the glue.

Save Gas and Money ... shop locally.

DIAMOND APPRAISING
ESTATE APPRAISING
Gemstone Identification
FREE CONSULTATION
Harts Jewelers
1422 Hancock Street
Quincy 773-2170
Robert S. Freeman
Certified Gemologist

Special
LIONEL
NESCO
TV and Model Trains
Electric Train Sets $19.95 and up
423 Hancock St.
North Quincy

## Stay Alive!

By Jack Silverstein

### SWIMMING FOR HEALTH

Swimming is the best all-around sport for overall health. All muscles (particularly the heart) are spurred into action, as well as your breathing apparatus. Back and abdominal muscles are especially strengthened. And swimming is relaxing.

Overweight? Swimming is ideal. Calories are burned up in cold water when your body tries to maintain its core temperature. For women, studies have demonstrated that swimming fosters good tone in veins and leg muscles, so that the breakdown of blood vessels in legs (varicose veins) can be retarded.

You have to do enough active swimming to profit from it and to give your heart a good workout. It does nothing for you if you just paddle around.

Tips. Warm up with a breaststroke, then swim more vigorously and faster, until you can swim for 20 minutes without stopping. When you finish, stay in the water for at least five minutes before leaving it. For maximum health advantages, you should swim for at least half an hour every other day.

***

This information has been brought to you as a public service by NABORHOOD PHARMACY, 406 Hancock St., No. Quincy.

OUR SERVICES INCLUDE:
24 hour emergency service,
Charge accounts,
Family prescription records,
Year end tax records,
Delivery service,
Insurance receipts,
Hospital supplies for sale or rent,
Open 7 days a week, 8 - 10.
Phone: 328-3426

## REMEMBER WHEN?

PHOTO COURTESY OF THOMAS CRANE PUBLIC LIBRARY

...The Traffic was no problem in front of the Adams Building on Hancock St. This photo was taken around the turn of the century.

REMEMBER WHEN

...You were not just a Policy Number and retained your own identity, when personal service was always given ... It still is at...

Do you remember when your last property valuation took place? Do you know who your insurance company is? Talk with us at Burgin-Platner.

BURGIN PLATNER INS.
1357 Hancock Street,
Quincy 472-3000

# 40th Annual Quincy Hospital Social Services Ball Success

RELAXING during 40th Annual Hospital Ball held at the Neighborhood Club are, seated, from left, Mrs. Daniel Swan, Mrs. Samuel Sloane, and Mrs. Michael Zeppetella. Standing, Dr. Daniel Swan, Samuel Sloane, Michael Zeppetella and Mrs. T. Vincent Corsini.

ATTENDING 40th Annual Hospital Ball, sponsored by the Quincy City Hospital Social Services Committee, at the Quincy Neighborhood Club were from left, David Coletti, Mrs. Alicia Coletti, committee member; Roberta Hennesy and Jack Williams, member of the Hospital Board of Managers.

[Photos by Peter Jabaily]

## Tickets Available For Seniors Spaghetti Supper

Tickets are on sale for the annual Quincy Senior Citizens Spaghetti Supper and Dance to be held Jan. 16 at the Fore River Clubhouse.

Sponsored by the Quincy Recreation Department, under the direction of Mrs. Marion Andrews, Director Senior Citizens Activities, the supper will be catered. A social hour will start at 5:30 p.m. followed by the family style supper at 6:30 p.m. and dancing from 8 to 11 p.m.

## Central Christmas Concert Tonight At North Quincy H.S.

Central Junior High School will present its annual Christmas Concert tonight (Thursday) in the auditorium at North Quincy High School.

The program will include selections by the seventh grade glee club, the morning chorus, the concert choir and the school band.

Selections will include "And The Glory of The Lord," from Handel's Messiah; Mozart's "Gloria," *From The First Mass In C;* a selection of Alfred Burt carols and Bach's "Jesu, Joy of Man's Desiring." Solo performances will be given by Sarah Poole, Irene Stevens, Robert Welch and David Carbonneau.

The entire production will be under the direction of Mrs. Catherine Carnabuci, assisted by Mr. Bernard Goldstein. The program is open to the public and a limited number of tickets will be available at the door at 7:15 p.m.

## Girl Scout Troop 141 To Sing Christmas Carols

Girl Scout Troop 141 will sing Christmas carols tonight [Thursday] at the Braintree Manor and the South Shore Plaza Shopping Center from 7-9:30 p.m.

The carolers will be Eileen Rogantino, troop secretary; Karen McDonald, troop treasurer, and scouts Kim Anne Walsh, Laurie Sherrick, Mary-Beth Finneran, Maura Ring, Donna O'Leary, Brenda McAuliffe, Patricia Stefeanowicz, Betsy Howe, Laurie Valente, Lynne Gosselin and Lisa Bridges.

Tuesday, the scouts brought quilted Christmas stockings - filled with goodies and handmade by them - to residents at Robbin House Nursing Home, Elm St., Quincy.

Earlier in the month, the girls went bowling with money saved in the treasury and created Christmas tree ornaments at Crafts Cottage in Quincy Square. The girls plan to give the handmade gifts to their parents or grandparents.

Troop leaders are Mrs. Mary Anne Finneran and Mrs. Paula Eagles.


TIMEX
Factory authorized Service Center
In and Out-of-Warranty Watches Repaired
Genuine TIMEX Energy Cells available
Rogers Jewelers
1402 HANCOCK STREET QUINCY
773-3636

Complete BATHROOM and KITCHEN Remodeling
Specializing In Formica and Ceramic Tile
Ralph J. MAHER Corp.
PLUMBING AND HEATING
471-1785
MASTER LIC. No. 7596
Visit our Showroom
SHEA'S FORMICA CENTER
309 HANCOCK ST.

Lillian's Fashion Shoppe
"A Woman's World of Fashion"
532 Adams St., East Milton 698-9761
PRE CHRISTMAS MARKDOWNS
Christmas Bonus Gift
Unisex Adjustable Ring with each Purchase of $25 or more
Assorted Markdowns on Gowns $10-$20-$30
Assorted Markdowns on Jerseys $3-$6
SWEATER VESTS Assorted $4.75
HOLIDAY VELVET PANTS - JACKETS
Select from a variet, of sample Winter Coats leather, wool, man-made fur. Hostess gowns, pantsuits, sweaters, mix 'n match sportswear by Personal & Mellissa Farr, pajama sets, jerseys, blouses, slacks, jacket dresses, twin blouse & sweater sets, cuddly robes, sleepwear, gloves, assorted costume & Jade jewelry. We carry the full line of Exquisite Form bras.
Free gift wrapping
the ORIGINAL and AUTHENTIC Land Lubber
Jeans & things Sizes 3-13
We Carry Sizes Petite 3 - 24½
Open evenings 'til Christmas
OPEN DAILY 10-5 THURS. & FRI. 10-9

Barkers downtown quincy
OPEN NOW 'TIL CHRISTMAS
9 AM to 9 PM
SAT. 9 to 5:30
1459 Hancock St.
472-2122

LOW - LOW PRICES
ACROPOLIS IMPORTS Arts & Gifts
CHRISTMAS TREE DECORATIONS
GRECIAN ARTS CERAMICS
COSTUME JEWELRY
FULL LINE Greek Food
Feta Cheese
Fillo Pastry
Great selection of different styles...from .55¢
8 TRACK STEREOS
GREEK GREETING CARDS
ACROPOLIS IMPORTS
307 NEWPORT AVE., WOLLASTON
[Opp. Wollaston MBTA Station]
Layaways
472-9466

Save Gas and Money ... shop locally.

ALL STOCK 50% OFF
All Sales Final
The Store Will Close Dec. 31st
Roberta's FASHION SHOPPE
1538 Hancock St., Quincy
773-4748

ENGAGED – Mr. and Mrs. Peter Barone of 68 Trafford St., South Quincy announce the engagement of their daughter, Jeannine, to Robert F. Tocchio, son of Mr. and Mrs. Benjamin Tocchio of 36 Salem St., West Quincy. Miss Barone, a graduate of Quincy High School, is employed by Empire Mutual Insurance Co. Mr. Tocchio is a graduate of Quincy Vocational Technical School. A December 4, 1976 wedding is planned.
[Miller Studio]

MARRIED – Mrs. Edward W. Wilkinson is the former Susan J. Finn, daughter of Mr. and Mrs. Albert J. Finn of 211 West St., West Quincy. Her husband is the son of Mr. and Mrs. Richard T. Wilkinson of 15 Windsor Rd, North Quincy. The couple were married recently in St. John's Church, Quincy. The bride, a graduate of North Quincy High School, is employed by Safety Finance Corp. of Boston. The groom, a graduate of North Quincy High School, is employed by General Dynamics as a welder. After a wedding trip to Bermuda, the couple are living in Quincy.
[Pagar Studio]

ENGAGED – Mr. and Mrs. Paul Mirick of Abington, formerly of Quincy, announce the engagement of their daughter, Annmarie C. Mirick, to Douglas C. MacLeod, son of Mr. and Mrs. Oliver M. MacLeod of 83 Ardell St., North Quincy. Miss Mirick, a graduate of Quincy High School, is employed by Empire Mutual Insurance Co., Braintree. Mr. MacLeod, a graduate of North Quincy High School, is serving in the U.S. Army as a Senior television cameraman. He is stationed in Ft. Sill, Okla. A May 1, 1977 wedding is planned.
[Miller Studio]

## Lynda Rice In Boston Ballet's 'The Nutcracker'

Eight-year-old Lynda Lee Rice, daughter of Mr. and Mrs. Walter Rice of 282 Palmer St., Germantown, has been cast as a Polichinelle in the Boston Ballet's traditional holiday classic "The Nutcracker"

She will appear in the Dec. 18, 19 and 20, performances at Music Hall.

Lynda will number among over 150 artists including principal dancers and corp de ballet of Boston Ballet, children from the Boston School of Ballet and the Boston Archdiocesan Choir School at St. Paul's.

Arthur Fiedler, Harry Ellis Dickson and Michel Sasson will conduct the Boston Ballet Orchestra.

Lynda, a third grader at Snug Harbor School, is a student at the Maribo School of Dancing in South Weymouth.

Set to Tchiakovsky's renewed score, "The Nutcracker" is a well-known ballet about a toy nutcracker who comes to life. He takes little Clara on a journey through a snow-clad forest to the Palace of Sweets where she meets the Sugar Plum Fairy.

The children in the ballet are chosen from auditions sponsored by the Boston School of Ballet, the official school of the Boston Ballet Company.

## New Year's Eve Party At Nickerson Post

The Warren Roberts Orchestra will provide dancing music for this year's New Year's Eve Party sponsored by the Robert I. Nickerson Legion Post, Squantum.

The event will begin at 8:30 p.m. New Year's Eve with a catered dinner.

Reservations can be made by calling Ernest Clarke at 328-1126 or the post home, 328-9824. A party of 10 may reserve a table.

## Third Friday Group Plans Holiday Buffet

The Third Friday group of the United First Parish Church will meet Friday, Dec. 19 at 8 p.m. at the home of Mr. and Mrs. Donald McKay, 35 Roselin Ave., Quincy Center.

The holiday buffet dinner will be hosted by the McKays and by Mr. and Mrs. Al Pearson.

Anyone interested in attending is asked to contact the Pearsons at 364-5132, or Mr. and Mrs. Doug Gladsone at 471-0504.

## Mrs. Mary MacLean Seniors Federation President

The Quincy Federation of Senior Citizens Clubs has elected officers for the coming year. They are:

Mrs. Mary MacLean, president, Mrs. Mary Whalen, vice president, Mrs. Margaret Campbell, secretary and John Maki, treasurer.

Mrs. Marion Andrews, Director Senior Citizens Activities, Quincy Recreation Department, will officiate at the installation ceremonies at the Jan. 2 meeting.

## MARRIAGE INTENTIONS

John A. Farren, 51 Colby Rd, Quincy, telephone installer; Marie F. DeLuca, 9 Walker St., Quincy, salesgirl.

David A. Taylor, 50 Parkhurst St., Quincy, laborer; Marilyn L. Shaw, 219 Manet Ave., Quincy, day care assistant.

Joseph M. Sinkiewicz, 117 Fayette St., Quincy, clerk; Margaret L. Mullen, 24 Winthrop Ave., Quincy, clerk.


Frances Osborne
School of Dancing
98 Gilbert St.
South Quincy 773-5436

Eyeglass Prescriptions Filled - Lenses Duplicated
Over 1000 Frames on Display - Photogray & Tints
HEARING AIDS - Complete Service
Authorized Zenith Dealer
ALL WORK GUARANTEED
J.B. OPTICAL & HEARING AID, CTR. INC.
1361A HANCOCK ST., QUINCY SQUARE
Tel: 773-3505 773-4174

Charlie's
FLOWERS
merry Christmas
Poinsettia Plants $6 and up
Cemetery Baskets
Table Centerpieces
41A FRANKLIN ST., QUINCY
773-2279 963-2305

Save Gas and Money ... shop locally.

Quincy Sons Of Italy
Social Center
120 Quarry St., Quincy
Newest function hall now available for weddings, showers, dinner, dances. Two tastefully decorated halls: The Venetian Room has seating up to 150: Golden Lion Suite up to 300. A room for the bride at no extra cost.
For Reservations Call 773-1295 Anytime

PERMANENT REMOVAL OF UNWANTED HAIR
MARLENE MELAMED R.E.
Registered and Licensed Electrologist
1151 Hancock St. Quincy
By Appointment only
Call 773-1330

Child Teen SHOE SHOP
Shoes For The Entire Family
• Child Life
• Wright Arch Preserver
• Dr. Scholl's
• Capezio for Dance
• Converse
• Auditions by Natural Bridge
28 Cottage Ave. Quincy
Open Daily 9:30 - 5 P.M.
Bank Fri. to 8:30 P.M.
Americard Master Charge

Carousel Carpet NOOK
Carpets of Every Description
471-7665

NEW TO QUINCY
DISCOVER
PHASE II
JEWELRY
20% off
STERLING, 14K GOLD, and 12K Gold filled JEWELRY for Men & Women
TIMEX WATCHES
MOOD RINGS $2.
Sterling Liquid SILVER NECKS $6.50
STARS, HEARTS HORNS, BICYCLES $1.
1361 Hancock St., Quincy Square
2 min. from MBTA, near Burgin Platner

## Mulcahy Exhibit At Main Library

Paintings by John Mulcahy of Hingham and Wellfleet will be on display in the Main Hall Gallery at the Thomas Crane Public Library through December.

A total of 13 paintings will be on display.

Mulcahy has his own studio-gallery at 45 Main St., Wellfleet exhibiting paintings from May through October.

## 4 Elementary Schools Presenting Christmas Programs In Community

Four schools are busy this Christmas season presenting programs in the community.

The Willard School Fifth and Sixth Grade Glee Club presented Christmas songs and carols at the Long Island Hospital Monday. The group was joined by Principal Leo McKillop and Assistant Principal, Barbara DeWolfe.

The Gridley Bryant Fifth and Sixth Grade Glee Club sang Christmas songs at Pagnano Towers, Quincy Point, Tuesday.

Beechwood Knoll Fifth and Sixth Grade Glee Club will present a special performance of contemporary and traditional carols at 1000 Southern Artery Sunday afternoon, Dec. 21 at 1:30 p.m. The children will be assisted by well known Quincy Boston organist Alec King. The group will be joined by Miss Catherine Gilmartin, assistant principal at Beechwood Knoll School.

On Monday evening, Dec. 22 the Furnace Brook Fifth and Sixth Grade Classes will present the operetta "Christmas Carol" by Dickens. The operetta was written by Dean Murch of the Stoneham Public Schools. The Fifth and Sixth Grade teachers, Mrs. Martha Hedlund, Miss Sue Farrell and Mrs. Mary Negethon of the Furnace Brook School Faculty are in charge of the drama, scenery and costumes.

The above musical groups are under the direction of Miss Frances McDonald, of Quincy, music specialist in the elementary schools of Quincy.

## Gifts Sought For Patients At Long Island, Medfield

Long Island Chronic Disease Hospital and Friends of Medfield State Hospital have issued requests for Christmas presents for their patients.

Suggested items for women are: toilet articles and cosmetics, stockings, socks, underwear, writing paper, pens, mechanical pencils, face cloths and towels, bobby pins, barettes, combs, fingernail clippers and files, silk scarves, gloves, knitted hats, and tissues.

Suggested items for men are: shaving gear and shaving cream, after-shave lotion and cologne, deodorant, writing paper, pens, mechanical pencils, face cloths and towels, hairbrushes, combs, styptic pencils, shoe polishes, daubers and brushes, fingernail files and clippers, cigars, cigarettes, pipes, tobacco, gloves, caps, hats, scarves, tissues and handkerchiefs.

They request the gifts be unwrapped with wrapping paper and ribbon separate, and all gifts be new.

For monetary contributions to Medfield State Hospital, checks should be made payable to Friends of Medfield [Patients' Use Account]. For contributions to the Long Island Chronic Disease Hospital, checks may be made payable to Rev. Bruce S. Noyes.

Gifts or contributions can be mailed or delivered to the hospitals, care of Bethany Congregational Church, Coddington and Spear Sts., Quincy, MA. 02169.

## Dec. 31 Deadline For Photo Contest

Wednesday, Dec. 31 is the deadline for submitting entries to the City-wide Photo Contest sponsored by the Quincy Park and Recreation Department.

The contest, for amateurs only, is open to Quincy residents of all ages.

All photographs submitted must have been taken within the city limits between July 1 and Dec. 31, 1975.

Entries may be submitted in black and white or color.

Black and white prints may fall into one of four theme classifications: pictorial, sports action, candid or experimental or creative design. Color prints may follow the theme of pictorial, candid, still life or experimental or creative design.

Prints must be mounted and must measure at least 5" x 7" and at most 8" x 10".

Pictures will be judged by professionals in the field of art and photography, and winners will be announced Feb. 2, 1976.

## QHS Junior Class To Hold Cake Sale

The Junior Class at Quincy High School will hold a bake sale Saturday at Turnstyle, Granite St., to raise funds for the scholarship fund and the junior class.

Cakes, cookies, brownies and other baked goods will be sold from 10 a.m. to 2 p.m.

## In New Musical

Nina M. Lombardo, of Quincy, recently appeared in the world premiere production of "Hit and Run," a new musical play by Gopal Sharman, one of India's leading playwrights and poets, at Hartwick College.

Nina, a sophomore at Hartwick College in Oneonta, N.Y., lives at 291 Adams St., Quincy Center.


Order Your Fresh Fish and And Sea Food For The Holidays Early

Haddock Filet, Scrod, Scallops, Salmon, Trout, Finnan Haddie, Oysters, Cod Fish, Sword Fish, Halibut, Fish Cakes, Stuffed Quahogs, Steaming Clams, Little Necks, Cherrystones, Smelts, Mackerel, Squid, Scup, Butter Fish, Whiting, Tongues & Cheeks

HANCOCK FISH MARKET
658 Hancock St., Wollaston
479-4376 Open 9 to 5:30 Tues.-Sat.

Previte's
The Italian Market
Don't be misled - Buy quality meats
Try Our Party Platters
15 People $16.50
They're Fabulous
72 SUMNER ST., QUINCY
OFF 385 WASHINGTON ST. 472-9830

FRESHLY BAKED GOODIES for the HOLIDAYS

Christmas Cakes $2.00 Up
Cakes Baked without Notice
Colonial BAKERY & COFFEE SHOP
472-9124
Fresh Baked: Bread - Cookies Rolls - Pastry
We cater to caterers
301 Newport Ave., Wollaston
Directly across from Woll. MBTA

A New Dimension In Readings
JANE -VALERIE -DORA
* Cards * Tea Leaves
* Jewelry * Tarot
* Private Readings
* Crystal Ball
By Appointment
337-8057
843-8722

Social Night
Every Sunday Early Bird 7 P.M.
Doors will open at 5:45
Cardinal Cushing School
Hanover - Rt. 53
Formerly St. Colletta's
20 DOOR PRIZES
Week of December 21
20 Large Turkeys
Free refreshment Non smokers room
Spacious new facility
Police protected Free ample parking
Highest prizes state allows

Hugo's Beauty Salon
Wollaston Center
471-9720
Appointment or Walk-In Service
Specializing in Permanent Waving
Miss Denise * Miss Maureen
Special Discounts for Senior Citizens Anytime
Hair Coloring - Styling
Blow Cutting - Manicuring
and Eye Brow Arching
4 Beale St.

We're wrapping up our free gifts of Stoneware This Week.

Act now and open your savings account or add to your present savings account and receive a free gift. Please ask for details.

However, you will be able to continue to purchase any of the more than 20 useful stoneware items from the distinctive "Spirit of '76" collection with any deposit of $25 as long as our supplies last.

Colonial Federal Savings and Loan Association of Quincy
15 Beach Street, Wollaston — 471-0750
Open 8 A.M. to 6 P.M. Daily Thursday 8 A.M. to 7:30 P.M.

LeCOLSON, INC.
Jewelers

DIAMONDS-EMERALDS-RUBIES-SAPPHIRES
Gifts for every occasion
LOW, HONEST PRICES
Let us help you do your Christmas shopping in a living room atmosphere and save you money.
"YOUR EVERY JEWELRY NEED SOLD WITH PRIDE."
LeCOLSON
387 WASHINGTON ST. - BOSTON
Suite 708-710 482-5601
Al Colatti, Pres.
OPEN EVERY EVENING UNTIL CHRISTMAS

# 218 On Honor Roll At Sterling Junior

Sterling Junior High School lists 218 students on the first- quarter honor roll. They are:

HIGH HONORS
Grade 7

Karen J. Collins
Maura E. Daley
Leanne DelVecchio
Alfred A. DiVincentis
Dennis J. Donovan
Carolyn P. Nee
Marcia Praderio
Donna M. Thomas

HONORS
Grade 7

Michele Ash
Cynthia J. Bergstedt
Lynne M. Buccini
Jean M. Burke
Joan M. Burke
Sean Richard Burke
Dennis C. Carr
David B. Cheney
Anthony J. Chiocchio
Wendi Cianfarini
Diane V. Coletti
Lisa M. Coletti
Michael John Coska
James R. Coulter
Carole L. Davis
Joanne M. DelVecchio
Susan DiBona
George B. Doherty
Gregory W. Doyle
Christine Drake
Francis P. Duggan
Patricia A. Erlandson
Joan Fantucchio
Kyle J. Frazier
Debra A. Fuller
Brenda Y. George
Daniel W. Harding
Jacqueline M. Hassey
Mary E. Jacobs
Walter F. Kilgallon
Karen E. Kozlowski
Michael J. Kradolfer
Michael P. Kurey
Lisa M. LeMay
Kurt J. MacDonald
Matthew G. MacLeod
Scott R. MacLeod
John Madden
Joseph C. Marchese
Ann M. McAuliffe
Jean E. McRudin
Michael J. Miller
Glenn F. Morrissey
Julie A. Murphy
Lawrence P. Nicklas
Janice A. O'Connor
Susan Ohlson
David G. Orlando
Kathleen M. O'Shea
Karen A. Oster
Diane M. Pietila
Stephen Remillard
Eric E. Ricciardi
Janet M. Rooney
David L. Rossini
Michael Rowell
Timothy J. Ryan
Vanessa C. Sisti
Susan P. Smith
Michael J. Steele
Jacqueline A. Stevens
Maria R. Taruilli
Sharon M. Tausevich
Gina M. Tuffo
Francis W. Vallier
Reed J. Vanelli
Janet Veristosky
Annie Vignali
Lucille A. White
Letitia Wilson

HIGH HONORS
Grade 8

Patricia A. Howe
Susan L. Mahan
Carol J. Maver
Robert D. Varraso

HONORS
Grade 8

Arnold M. Aho
Mary Belmonte
Sandra J. Cahill
Carla L. Callahan
John A. Cantelli
Dawna M. Ciardi
Michelle F. Cocio
Joseph P. Costa
Lisa M. Deans
Daniela DiBona
Mary R. DiMarco
Suzanne T. Dolimpio
Donna M. Ekbom
David Eleuteri
Donatella A. Fabrizio
Lucia Fabrizio
Judith E. Gardiner
Alexander M. Hearn
Jeffery P. Heath
Donna M. Jenner
Nicholas S. Katsikas
Mark J. Kelly
Ellen M. Kilduff
Kerry A. Kirk
Kathee J. Kleimola
Patricia A. LaPiere
Mary LaRosa
James P. Lawlor
John F. Leahy
Allen H. Mackay
Lisa Mackey
Carol L. MacLennan
Colleen A. Marshall
Paul S. Martin
Thomas G. McCusker
Richard McGillvray
Claire P. McRudin
Ambrose F. Milford
Dana Marie Mosca
Kathleen E. Nicklas
Deborah L. Ohlson
Leanne M. O'Keefe
Paul F. Orlando
Patricia Ellen O'Shea
David F. Parry
Susan E. Persson
Stephen Picot
Paul E. Potter
Jane M. Righini
Charles A. Romano
Robert Romano
Richard M. Rooney
Christine Rusconi
Joyce Stukola
Cynthia D. Staples
Kathleen T. Stefanowicz
Alan G. Stewart
Ruth N. Tanguay
Peter B. Tautvaisas
Paul E. Tervakoski
Edward Tinney
Tracy L. Wagers
Denise A. Walsh

HIGH HONORS
Grade 9

Donna M. DelVecchio
Margaret M. Kirk
Linn C. MacDonald
Robin C. Parsons
Tara L. Prince
Kathleen L. Thomas
Gina Volandre

HONORS
Grade 9

Robert H. Almquist
Carol A. Anderson
Marilyn R. Benson
Katherine Boire
Linda J. Caldarone
Joseph M. Casserly
Mary E. Cedrone
Robert E. Ciardi
Patricia A. Compston
Joyce E. Crews
Maryann Cucinatta
Laura J. Davis
Dina M. DeLuca
Sandra M. DePolo
Darlene A. Driscoll
Nancy J. Edwards
Chris M. Erickson
Karen I. Fee
Lisa F. Ferrazzi
Maryann Furfari
Jennifer L. Gaides
Linda M. Gale
Emily Y. Goon
Lois M. Guglielmi
Alice R. Gustin
Joann Hogan
Sandra J. Jack
Susan M. Jones
David N. Juitt
Lisa N. Kadlick
Carolyn E. Keefe
Stephen M. Kozlowski
Lori J. Laracy
Katherine Madden
Jeffrey T. Marcel
Donna Morrissey
Joseph P. Murphy
Karen M. Murphy
Stephen L. Nasson
Noreen T. O'Malley
Jeanne C. Park
Brett A. Peruzzi
Lawrence G. Peruzzi
Susan E. Peruzzi
Gary M. Petitti
Timothy R. Ricciardi
David Arthur Ritter
Cynthia Salvatore
Stephen J. Salvatore
Marilyn A. Shannon
Paul S. Sico
Diane Somontes
Georgia T. Sophis
Mary E. Staples
Robin M. Stark
Lisa M. Summering
Anita Tilak
Diane Tinney
Carol F. Tosches
Bonnie J. Totten
Joseph P. Tucker
Ellen Valcourt
Lisa R. Vallatini
Stephen Venturelli
Wade H. Warner
Sharon A. Zerega


*Fasch Studio*- the Picture People in East Milton -
Family Portraits, Engagement and Wedding Photography, Passports, Commercial and Industrial Photography - Color and black/white. *Fasch Studio* 480 Adams Street, East Milton - 698-3456

Largest Selection On South Shore Of
LANE Sweetheart
CEDAR CHESTS
50 Styles to Choose From: Spanish, Mediterranean, Early American and Contemporary
LOWEST PRICES $79.95 up
BUDGET TERMS
Terrace Accounts Welcome
Quincy's Only Authorized Lane Franchised Store
Mon. thru Fri. 'Til 9:00
Sat. 'Til 5:30
1609 Hancock St., Quincy
LAYAWAY NOW For XMAS DELIVERY
Kincaide's Furniture

WOODWARD'S
EXPERT
DISC BRAKE
WORK
for
ALL CARS
111 Mayor McGrath Highway
Quincy, Mass.
Tel. 773-1200

For Richer,
For Poorer,
It's up to you.

What's it going to be when you retire? Are you going to be in a position to control your life with dignity, or will you become a burden to your loved ones.
Investigate an Individual Retirement Account at Quincy Co-Operative.
Put up to $28 a week in a federal tax deferred account and in thirty years *you will have over $189,000.00* to help you retire richer.
If you don't have a pension, profit sharing, or Keogh plan, see Don Mauch, our pension specialist, today, or call 479-6600.
Look at the difference a Quincy Co-Operative Bank IRA plan makes.

$1,500 PER YEAR at 7¾%

| | Tax deferred deposit | Tax deferred interest | Tax deferred balance | Without IRA plan* |
|---|---|---|---|---|
| 5 years | $ 7,500 | $ 2,052 | $ 9,552 | $ 6,748 |
| 10 years | 15,000 | 8,702 | 23,702 | 15,835 |
| 20 years | 30,000 | 45,706 | 75,706 | 44,544 |
| 30 years | 45,000 | 144,807 | 189 807 | 96,598 |

*25% Federal income tax

Keogh plans also available for the self-employed up to $7,500.00 or 15% of income, whichever is less.

Revenue examples are based on our current rates. Future deposits/renewals will be at rates offered at that time. Withdrawals from term deposit certificates prior to maturity are subject to substantial penalties
Contributions and interest income are not exempt from Massachusetts taxation.

Quincy Co-Operative Bank

all deposits insured in full

Quincy: 1259 Hancock St. & 1000 Southern Artery
Hanover: Rte 53 at Rockland St.
Cohasset: Rte. 3-A Tedeschi's Shopping Center
soon Braintree: Grove St., Tedeschi Plaza
Phone 479-6600

EDITORIAL

# LaRaia-Businessmen Meeting Encouraging

Ever since the recent recount made Joseph LaRaia Quincy's next mayor, the business community has been somewhat apprehensive about the next two years.

Mayor Walter Hannon during his four years as the city's chief executive has been most cooperative with business and industry, realizing their importance in trying to maintain local economic stability.

Mayor-elect LaRaia, during his campaign, hardly projected a strong pro-business image and appeared closely allied with a number of anti-this and anti-that groups.

Well, the new mayor-to-be made his first public venture into the business community last week since the astonishing recount and came away making a quite favorable impression.

Mr. LaRaia, those attending the South Shore Chamber of Commerce breakfast meeting at State Street South, discovered doesn't have horns after all.

Although he avoided the South Quincy MBTA Station issue, and spoke in generalitites rather than getting specific, he said a few things that those in attendance wanted to hear.

Furthermore, perhaps, was his promise to maintain "a constant concern with the business community" and to represent that community "as fairly and as equitable as possible."

He was keeping open the line of communication between City Hall and the business community. He was not slamming the door, as some had feared.

"We want your ideas and suggestions," he told the gathered business leaders. "It is necessary that you tell us how you feel progress in Quincy should be guided. We rely on your judgement."

"We have to attract a retail enterprise–at least one major development in Quincy Sq.–to increase desirability to shoppers both within and outside Quincy. We must seek out and obtain retail development or developments."

He emphasized, however, that his administration will be concerned with business problems throughout the entire city–not just in downtown Quincy.

For the most part, the mayor-elect sounded not unlike the man he will succeed in office.

But one difference was quite evident when Mr. LaRaia got around to the subject of parking meters.

Mr. Hannon has been a strong advocate of meters. Mr. LaRaia is not that sold on them--or at least some of them.

He suggested removing some meters in downtown Quincy as one way "to make Quincy more accessible to shoppers."

"We really have to evaluate the value of meters in Quincy. We want your ideas. We must investigate our metered system of parking with the possibility of taking out meters in Quincy Sq."

Actually there are mixed feelings about meters in the business community itself. Proponents argue that they are a "must" to keep a continued turnover in the parking spaces so that more shoppers can use one space. Without the meters, they insist, store employees and MBTA commuters would hog the spaces all day.

Opponents counter that some of those spaces are being hogged right now. They also contend that women shoppers whose cars are tagged at expired meters are frightened by the experience and shun Quincy after it. They also point out that the meters do not allow for leisurely [and more] shopping that women get in non-metered shopping centers.

Perhaps there is a happy medium. Maybe, as it has been suggested in the past, the municipal parking garage could be changed over from meters to a ticket or some other system.

But whatever the fate of meters may be, we hope that the mayor-elect and the business community will give it careful thought before action is taken.

If some attending last week's meeting were disappointed that Mayor-elect LaRaia did not get into more specifics, they should remember he has an inaugural address to make Jan. 5. The specifics are probably being saved for that.

But we found it encouraging for the new mayor to stress the importance of cooperation and communication between City Hall and the business community.

A healthy business community is a must to keep the residential community from sliding downhill.

We hope business leaders take the new mayor up on his offer, to give him their input. And that he will use it in the best interests of the city

--HENRY BOSWORTH
Publisher The Quincy Sun

COUNCIL BRIEFS

## 11 Names Drawn For Jury Duty

The City Council drew the names of 11 Quincy residents Monday night to serve on Norfolk County juries for the January term.

Chosen for grand jury duty were:
Allen D. Dwyer, 534 Washington St.; William B. Dunbar, 15 Meadow St.; Grace L. Blaikie, 20 Roberta Lane; Mary J. Nicholson, 119 Glendale Rd.

Chosen for civil and criminal jury duty were: John R. Oakes, 13 Oakridge Rd; Walter P. Griffin, 96 Farrington St.; Bernardine M. Snigorski, 235 Adams St.; Henry C. Costa, 133 Liberty St.; George Douglas Jr., 18 Lawn Ave.; Lee E. Amrhein, 50 Elm Ave.; Jeremiah B. Walsh, 127 Whitwell Ave.

★

The City Council extended a tribute to Miss M. Louise Dinegan, who is retiring at the end of this month after 51 years as a librarian at the Thomas Crane Public Library.

The Council noted that Miss Dinegan "served and participated so greatly in our community" through involvement in the Altrusa Club, the P.M. Division of the Quincy Women's Club and the Quincy Historical Society.

★

The City Council accepted the gift of a half acre of land along Pope's Creek in Squantum from Barbara and Harry W. Chandler, former Quincy residents.

City Solicitor Richard J. McCormick said the Chandlers sold their home on an adjoining parcel of land and moved to the Cape leaving the half acre of unsaleable marshland.

★

The City Council passed on to the Traffic Commission requests for stop signs on the following locations:

* Rawson Rd at the intersection of Beech Street.
* Billings Rd at the intersection of West Elm Avenue.

Ward 5 Councillor Warren Powers said accidents at both placed have increased and residents have given him petitions for traffic control signs.

★

The Council voted to accept as city streets Winthrop from Babcock to Parkhurst, and Stoughton from Manet Ave. to Winthrop, all in the Hough's Neck section.

★

The Council voted a 2-hour limit on parking on the east side of Spear St., 150 feet from Francis Ave., in Quincy Center.

HISTORIC MOMENTS

**FIRST SIGNAL**
**By wireless, Marconi transmitted the first signal across the Atlantic Ocean on Dec. 12, 1901.**

**UN SITE**
**New York City was selected Dec. 12, 1946, as the permanent site of the United Nations.**

**ORANGE MOON?**
**"Orange soil" was discovered by Apollo 17 astronauts Dec. 12, 1972, during their second day of exploration on the lunar surface.**

**LINDY OFF**
**Col. Charles A. Lindbergh began his goodwill flight to South America on Dec. 13, 1927.**

SUNBEAMS

# If You Can't Beat 'Em Join 'Em

By HENRY BOSWORTH

Well, they say if you can't beat 'em, join 'em.

And so some of them did the other night at the $6 per head fund-raising friendship dance at Quincy Armory for Mayor-elect Joseph LaRaia.

An estimated 1,300 jammed the armory contributing at least $6,000 to help LaRaia's campaign debts.

And among the 1,300 were a number of new faces--new to the LaRaia camp. They included people--a few fairly well known--who had worked or contributed to Mayor Walter Hannon's campaign.

Some of the LaRaia people were mused by their presence and spent part of the evening pointing out to one another some of the "strangers". One LaRaia supporter was overheard telling another as he pointed to one of the newcomers: "I remember him carrying a Hannon sign on election day."

But that's politics.

★★★

PART OF THE money raised at the dance will be used to finance LaRaia's inaugural reception Jan. 5. There will be no big ball--too expensive LaRaia feels. And there won't be formal invitations going out to all residents. Too expensive, too, thinks LaRaia.

LaRaia, according to press aide Robert McCarthy, hopes to keep the inaugural reception expense under $1,000.

★★★

MICHAEL PEATRIDGE frankly confirms he is interested in running for state representative in Quincy's Third Norfolk District as noted here last week.

But, says he, he definitely would not run for the post if incumbent Brett seeks re-election next year. "I just won't run against Joe Brett," says Peatridge.

There's some speculation, incidentally that Brett may be appointed to a city post by LaRaia.

★★★

JAMES PAPILE of the well-known Quincy Papile family, is being mentioned for an appointment by LaRaia. The Speculation Corps thinks it may be assessor -- if he wants it. If not he'll get another post.

★★★

SPEAKING OF APPOINTMENTS, outgoing Mayor Hannon is filling a few vacancies before the LaRaia administration takes over. This is par for the political course.

The most interesting one, is the naming of John Cheney to the Quincy Hospital Board of Managers to succeed former City Councillor Carl Anderson. Cheney, city development coordinator destined for the LaRaia axe, has long been one of Hannon's top campaign aides and advisors. His appointment to the hospital board doesn't expire until January, 1980. So even if LaRaia could build a political dynasty, he will have a strong Hannon man to contend with at the hospital for the next four years.

★★★

KATHY O'DONNELL kicked off her campaign for Democratic state committeewoman with an open house Sunday at her Executive House apartment. More than 100 attended. Democratic and Republican state committee members will be elected on the March 2 Presidential primary ballot.

★★★

REMEMBER WHEN YOU used to picture senior citizens sitting in rocking chairs? Well, now you can find a lot of them out skiing among other activities. In fact there must be so many of them skiing, the MDC is offering them reduced rates at the Blue Hills Ski Area when the slopes open for the winter season. They can purchase weekday lift tickets for $3.25, half-day lift tickets for $2.75 and weekday-night tickets for $2.75. All the seniors have to do is show their drivers license or MBTA ID cards. [They seem to be having all the fun.]

★★★

PROUD POP DEPT: Nick Fasano, Grand Knight, North Quincy Knights of Columbus, passing around an Ohio newspaper sports page, featuring his son, Mark. The latter is a tight end on the John Carroll University Team, and leading pass receiver this season.

★★★

PAUL FELDMAN who got his newspaper start with The Quincy Sun a couple years ago, is now a staffer on the Milwaukee State Journal in Madison, Wisc. Paul had been with the Lawrence Eagle Tribune after leaving The Sun. His father is Jason Feldman, owner of Jason's Luggage and Music Shop...Incidentally, Paul has found it to be a small world. He ran into Paul Slate, son of Quincy businessman Paul Slate, who is getting his doctorate at the University of Wisconsin.

★★★

PAUL TEHAN, of 30 Deldorf St., Quincy Center, an eighth grader at St. Mary's School, went hunting for the very first time with his father, Tom. And brought back a 10-point, 180-pound buck. Paul got it in the Berkshires second day of the hunting season.

★★★

SMILE DEPT: Jack Silverstein, the North Quincy druggist, says a wife may forgive and forget but she'll never forget what she forgave.

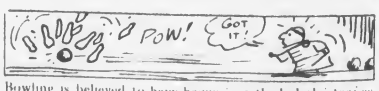


Bowling is believed to have begun in cathedral cloisters as a diversion for monks

## QUINCY'S YESTERDAYS

December 18-24, 1942 - 33 Years Ago This Week

By PAUL HAROLD

# Hedges Seeks Repeal Of Meals Tax

Rep. Charles Hedges filed a bill this week to repeal the 5 per cent tax on meals of $1. or more which was scheduled to go into effect Jan. 1.

The 5 per cent tax was enacted by the legislature to raise funds to help defray the increased cost of old age assistance because of the liberalization of the law voted last session.

Many complaints were raised against the meal tax and it was reported that there were attempts to sabotage the law.

Hedges said he hoped that increased taxes on liquor and dog and horse racing would be substituted for the meal tax.

### SERVICEMEN'S CENTER OPENED AT FIRST CHURCH

A recreation center for Army men in the Quincy area was opened at First Parish Church.

The center was located in the lower room of the chapel at the church. Writing paper, post cards, books, papers and magazines were provided for the servicemen.

William Edwards was chairman of the general committee completing arrangements for the recreation room with Archer Nickerson vice-chairman and George Bonsall, treasurer.

### FREE HOT CHOCOLATE AT REMICK'S

Remick's inaugurated a new service for their customers, a "first aid" located on the new second floor, the newly erected bar served hot chocolate to all customers.

John Kennedy, store manager, said the new service was offered to help make Christmas shopping a less tiring job.

### QUINCY SCOUTS HONORED ON RADIO BROADCAST

During a New England radio broadcast on the Yankee network, Quincy Boy Scouts Donald Collins, 15, and Richard Walter, 17, were formally presented National Court of Honor gold medals.

The boys received scoutings' highest award for rescuing 12-year-old Beverly McPhee and her 16-year-old sister Gloria at the Adams Shore beach last June. Clare Ewing, president of the Quincy Boy Scouts Council made the presentation.

Collins and Walter were also decorated by the Massachusetts Humane Society and received gold cups from Boston's Mayor Maurice Tobin.

### SAND TO BE DISTRIBUTED BY DEFENSE COUNCIL

It was announced this week that sand would be made available for free distribution at 13 places throughout the city by the Municipal Defense Council. The defense leaders made the recommendation that the sand be obtained without delay for fighting fires started by incendiary bombs. Robert Fenby was designated by Mayor Burgin as war officer of the fire department.

### QUINCY-ISMS

Joseph and Frank Hassan of Quincy Point designed a bomb-proof air-raid alarm... Quincy K. of C. opened its clubhouse on Foster St. for servicemen; a group of the Daughters of Isabella served as hostesses... Christmas dinner at the Fox & Hounds restaurant was $1.85... Miss Ruth Walorz was chairman of Woodward School's "Starlight Ball"... The Germantown Garden Club made 16 wreaths and 12 feet of garland for the Camp Edwards Hospital. Mrs. Claude Roundy was president of the club... Courtesy of Lincoln Stores, children in Quincy could call Santa Claus via telephone... Rev. Harold Hallett, rector of Christ Church resigned due to illness... "We looked all right in our first game, but we still need to brush up on a few things," said QHS coach Munroe MacLean, following the Quincy-Alumni basketball game... The annual Christmas party for employees of the Wollaston Theatre was held in North Easton. About 30 employees, former employees and friends attended. J. J. McDermott, general manager and assistant manager Tom Sullivan hosted the event... Under the supervision of Miss Eleanor Taylor, the Toy Shop Club at Central J.H.S. collected Christmas toys for needy families... Mrs. Charles Reycroft of Piermont St., Wollaston, hosted a dessert party for members of the Steadfast group of Wollaston Congregational Church... "Citizen Kane" was playing at the Strand... Mrs. Ellen Dow, president of the Quincy Emblem Club presented Quincy Elks Exalted Ruler Fred Krim with a $100 check for the Elks charity fund... The B'nai B'rith auxiliary met at the community building on School St., with Mrs. Joseph Beck, president... The Granite Trust Bell Ringers performed in the main banking room from 2-2:30, Monday, Tuesday and Wednesday... Atty. John Flavin of the Civilian Defense Council spoke at a meeting sponsored by the Finnish Lodge of the International Workers' Order... A tug boat was named in honor of William Keevey, founder and honorary member of the Washington School Associates of the Fore River shipyard... More than 1,000 air raid wardens received first aid instructions at the QHS gym, under the supervision of Ben Hodgkinson... Christmas Mass was celebrated at the Squantum Mission Church at 9 a.m. North Quincy Lutheran Church held services at the Montclair Improvement Association Hall... Mrs. Felix Favorite was elected chairman of the Quincy Red Cross... Children of Mrs. Pickles' Barbette kindergarten entertained their parents with a Christmas program at Glenwood Hall in Wollaston.

## A REGIONAL ECONOMY

# Good Intentions, Bad Economics

By ERIC SWIDER

Are you getting tired of noble-sounding proposals that never seem to turn out right in practice?

Well, here's another one for you: The "Fair Labor Standards Amendments of 1975", introduced by Representative John H. Dent [D-Pa.].

On the surface, this bill would raise the minimum wage for most workers to $3 on January 1, 1977. Thereafter, the rate would go up automatically with rises in the Consumer Price Index, with an added one percent bonus increase each time it does.

The bill would also specify a rate for overtime work [over 40 hours a week] of 2.5 times the base rate [it's now 1.5]. And "tipped" employees - waiters and waitresses, etc. - would receive the full minimum wage in addition to their tips. [Under the present law, employers may use tips to offset 50% of the minimum wage.]

Sounds alluring, doesn't it? After all, how can anybody be against a raise for those at the low end of the wage scale.

But in practice, such laws accomplish nothing at best and at worst can actually hurt those they are supposed to help. To see why, take a close look at the major premises of this bill:

* Income for workers at the bottom of the wage scale can be raised by a law requiring employers to pay more.

What if the employer doesn't have the money? The government isn't proposing to give it to him. And with labor costs accounting for 70 to 80 percent of the cost of most products and services, most employers would have difficulty swallowing a big increase. Such a boost would increase production costs with increasing productivity - thus raising prices and contributing to inflation.

Of course, there is another alternative for the employer. He can try to maintain production with fewer people. In this case, it will be the low-skilled who are the first to be laid off. An employer just can't pay workers more than their work is worth. [If the official minimum wage rate is lower than the rates established by the marketplace, then it doesn't do much good or much harm either - except to make the least skilled even less attractive to potential employers.]

* Nobody should have to work at an income below the poverty level.

The official "poverty level" is calculated for a family of four. What about the single teenager who's living at home and looking for his first job? He [or she] needs experience and training. But an employee who must be trained is not able to pull his weight immediately.

If employers are forced to pay the unskilled as much as it would cost them to hire the skilled, then obviously they'll hire the skilled in preference. That's why we have such high unemployment rates among the ranks of teenagers.

* High enough minimum rates for overtime will encourage employers to hire new people rather than working their present employees longer.

Most overtime work is a sometime thing - it comes and goes. Even at very high legislated rates for overtime pay, it still wouldn't pay an employer to add new full-time employees to his staff just to handle a seasonal peak or temporary backlog.

The effect of this kind of law is really counter-productive. If the cost of overtime pay is especially high, then the work will be given only to the most highly skilled, most productive employees - either that, or the overtime hours will be eliminated altogether and services reduced.

Nor does the damage end with the above list of disadvantages. Worst of all, this bill would start a rapidly escalating cycle of inflation that could only end in a spectacular collapse. If the minimum wage goes up automatically with the CPI when prices rise, then most other pay would rise too, to maintain differentials up the line. An Automatic rise in labor costs would cause another rise in prices, and so on.

Representative Dent is walking through a powder mill with a lighted match, looking for ways to be kind to the workers there.

*[Eric Swider is Executive Vice-President of the South Shore Chamber of Commerce].*

## SPEAKING OUT

# Labor Responds To Swider On Situs

Editor, Quincy Sun:

After reading Mr. Eric Swider's article concerning the Common Situs Picketing Bill now before Congress, and realizing Mr. Swider is the Executive Vice President of the South Shore Chamber of Commerce, I am convinced wholeheartedly he believes that what is good for the Chamber of Commerce is good for the USA.

Realizing this, I can see why some pertinent information was not included in Mr. Swider's vivid portrayal of this Bill, with words like "devastating", "innocent third parties", "screaming halt", etc. So quoting from the Bill itself, and other sources, I will try to supply some information to your readers concerning the other side of the Common Situs Picketing question.

The provision of this new law will clarify a technicality in the current law, and correct an unfair restriction placed on Unions in the Building and Construction industry under Section 8 [B] [4] of the Taft-Hartley Act. This 8 [B] [4] provision, as interpreted by the National Labor Relations Board in a 1949 decision, denies to the Building Trades Unions the right of peaceful picketing at the employment site - a right that is accorded all other Labor Unions.

Over the last 25 years, the past 5 Presidents of the United States [both political Parties] have endorsed legislation to correct this inequity against building tradesmen. The Secretaries of Labor of both Parties in the past five administrations have worked actively to secure this much-needed legislation. Year after year a small minority of Southern Senators filibuster against voting on this Bill, realizing a 2/3 vote was needed to end the filibuster. The legislation was never afforded the right, yes the right, to be voted up or down because of this political maneuver. Anyone familiar with the legislative process knows this maneuver is taken to keep a bill from coming to a vote. It is interesting to note that the Southern Senators who use this type of politicking against the Situs Bill come from notoriously anti-union Southern states. Maybe the Chamber of Commerce was more influential there.

Mr. Swider did make a very valid point when he said in the article that, "Any given construction project is only a temporary marriage between subcontractors." This is true, and this includes the general contractor, and this is the exact point that the Building Trades Unions and Congress is trying to bring out in the Bill - that there is a voluntary contractual agreement between parties on the same site, and the Building Trades Unions should have the right of peaceful demonstration or picketing at this particular site, if need be.

I cannot conceive of Mr. Swider saying he is sad to report that our local Congressional delegation, Congressmen Burke and Studds and Senators Kennedy and Brooke have voted to support this Bill, because "they may have a lack of total understanding of the implications of this legislation." BUT he did say it, and this puts them in with the entire Massachusetts Congressional delegation, both Democrat and Republican alike, because they all voted for H.R. 5900 - Common Situs Picketing. Interestingly enough, this puts them in with some pretty good company - like our past five Presidents [from Truman through Nixon] and the past eight Secretaries of Labor, who were all very knowledgable on this subject. I congratulate them for having the rights and interests of building tradesmen at heart. Our entire Massachusetts Congressional delegation should be thanked for this demonstration of unity for a cause which would rectify an injustice placed on the working men and women of this country. And, that percentage of union members who Mr. Swider says the polls say are opposed to the Bill, are opposed only because they want even less restrictions against them than this Bill provides for.

I suggest to Mr. Swider that he read the companion bill that accompanies the Situs Bill, rather than commenting only on half a measure. And I further suggest that maybe the Chamber of Commerce in general, and Mr. Swider, may be out of step and marching to the beat of a different drum from that of the working men and women of this Nation.

In closing, I would like to quote Dwight Eisenhower, a Republican President, certainly not a foe of the Chamber of Commerce, but even he recognized the injustice of the Situs Bill that had to be corrected. This is taken from President Eisenhower's Labor-Management Relation Message, and can be found in House Document No. 291, January 11, 1954:

*"The prohibitions in the Act against secondary boycotts are designed to protect innocent third parties from being injured in labor disputes that are not their concern. The true secondary boycott is indefensible and must not be permitted. The Act must not, however, prohibit legitimate concerted activities against other than innocent parties. I recommend that the Act be clarified by making it explicit that concerted action against an employer on a construction project, who, together with other employers, is engaged in work on the site of the project, will not be treated as a secondary boycott."*

Carmine D'Olimpio, President
Quincy & South Shore
Building Trades

# Deaths

*Robert Y. Matson, 57, of 59 Bartlett St., at the Veterans Administration Hospital, Jamaica Plain, Dec. 9.*

*David O. Browne, 27, of 23 Ardell St., Dec. 10.*

*John C. Baker, 39, of 101 Dysart St., at Quincy City Hospital, Dec. 7.*

*Mrs. Amanda A. [Kankaanpaa] Wuolle, 86, of 52 Town Hill St., at Quincy City Hospital, Dec. 8.*

*Mrs. Florence [Wilson] Dillon, 88, of Quincy, at Quincy City Hospital, Dec. 7.*

*Mrs. Georgia [Beauregard] Butler, 69, of 162 Warren Ave., at Quincy City Hospital, Dec. 9.*

*Douglas Taylor, 79, of 12A Holbrook Court, Holbrook, formerly of Quincy, at Quincy City Hospital, Dec. 11.*

*Mrs. Dora [Collett] Ferguson Houghton, 90, formerly of Brook St., at the Quincy Nursing Home, Dec. 11.*

*Miss Miriam Marsh, 86, of Stoneham, formerly of Quincy, at the New England Memorial Hospital, Dec. 10.*

*Mrs. Ellen M. [Holland] Lovett, 92, of Quincy, at home, Dec. 12.*

*Michael J. Fanning, 85, of 73 Bicknell St., at his home, Dec. 12.*

*Mrs. Georgina [Finnegan] Hunter, 68, of 54 Newcomb St., at Carney Hospital, Dorchester, Dec. 12.*

*John H. Landers, 71, of 128 Union St., Franklin, formerly of Quincy, in Milford Hospital, Dec. 11.*

*Mrs. Elizabeth [MacEachern] Ward, 84, of Quincy, at the Peter Bent Brigham Hospital, Boston, Dec. 12.*

*George F. Fallon of 105 Hollis Ave., at the Jewish Memorial Hospital, Roxbury, Dec. 12*

*Robert C. Mooney, 43, of 114 Bellevue Road, at Carney Hospital, Dorchester, Dec. 15.*

*Mrs. Margaret V. [Reynolds] Brennan, 84, of 52 Florence St., at Quincy City Hospital, Dec. 14.*

*Jeremiah E. Ford, 97, of East Milton, formerly of Quincy, at home, Dec. 15.*

*Annie [Jackson] Gale, 88, of 540 Hancock St., in Quincy City Hospital, Dec. 13.*

## Special Family Service At United First Parish

United First Parish Church will hold a special family service Sunday at 10:45 a.m.

Children will attend the first part of the service, when Rev Keith C. Munson will present a participation story for the children. The youngsters will spend the second half of the morning at the Sunday school Christmas party.

Rev. Munson, completing his series of sermons on the Nazareth family, will speak on "The Man, Jesus". The service will also feature music by the choir, organist Gale Harrison, and cellist Corinne Flavin.

## Special Christmas Celebration At Wollaston Nazarene Church Friday

A special Christmas celebration is planned for members of the junior high fellowship of the Wollaston Church of the Nazarene Friday at 7 p.m. Members will view a film, "The coming of the Stranger", and participate in games. Refreshments will be served.

Members of the senior high fellowship are invited to go Christmas caroling following the special 6 p.m. service Sunday, Dec. 21. The special service program will feature the children's and adult choirs. Senior high members are also asked to return registration cards for the New Years Eve mini-retreat, "A New Beginning - 1976".

## Christmas Sunday Service At Atlantic Methodist

Atlantic United Methodist will hold the Christmas Sunday service at 11 a.m. Church school will convene at 9:30 a.m., and the children's choir will begin rehearsal at 10:20 a.m.

The finance committee will meet in the church parlor at noon and the church school and family Christmas program will begin at 7 p.m.

## 'Advice From Shepherds' Sermon Theme At Wollaston Baptist

Theme of the sermon for the 11 a.m. worship service at First Baptist Church of Wollaston, Sunday, will be "Advice From Shepherds".

The Board of Christian Education will sponsor a white gift service at 5 p.m. Sunday. The gift service is under the direction of Natalie Warner, church school superintendent.

## Jewish Center Clay Workshop Registration Open

Registration for a clay workshop to be held at the South Area Jewish Community Center, 10 Merrymount Rd, Quincy Center, is open until Dec. 25.

The workshop includes four sessions, to be held Mondays from 9:45 a.m. to 11:30 a.m., Jan. 5, 12, 19 and 26.

Arona Reiner, artist and draftsman, will be the instructor.

The workshop will be open to center members and non-members.

For information regarding fees, and registration, contact the South Area Jewish Community Center, 773-3000.

## Kidney Foundation Receives $1,100 Through Koch Club Bike-a-Thon

To date, the Kidney Foundation of Boston has received a total of $1,100 raised through pledges in the Oct. 5 bike-a-thon sponsored by the Koch Club of Quincy.

The five participants raising the greatest amount in pledges were Debbie DiLorenzo [$112]; Gail Perrotta [$108]; Theodore DeCristofaro [$105]; Thomas P. Koch [$101] and Mrs. Elen Hemphill [$97.45].

Richard Koch, executive director of the Koch Club, urges all bike-a-thon participants who have not collected their pledges to do so and mail them to the Kidney Foundation, 137 Newbury St., Boston.

The South Quincy Bocce Club donated $100 to the foundation and Club 49 donated $42.

The following organizations donated $25: North Quincy Knights of Columbus, Quincy City Club, Morrisette Legion Post and the Koch Club Girls Bowling Team.

Edward Gentile, Quincy Police Department detective, who has undergone a kidney transplant, was the general chairman of the event.

Anyone wishing to make a donation to the foundation during the holiday season or in memory of a loved one may mail a contribution to the above Boston address.


Sweeney Brothers
HOME FOR FUNERALS
RICHARD T. SWEENEY SR.
RICHARD T. SWEENEY, JR.
1 INDEPENDENCE AVENUE • QUINCY, MASS.
472-6344


## 2 Christmas Sunday Services At Point Congregational

Quincy Point Congregational Church will hold two services Christmas Sunday, Dec. 21. Choirs will sing at the 9 a.m. and the 10:30 a.m. services.

Sunday School and nursery will meet for the 10:30 service. Grade school children will begin the hour in church.

Special music will be featured. Topic of the sermon by Rev. Ronald J. Cebik will be "I Hear Your, Lord". His sermon is based on readings from Isaiah 52:7-10, and Luke 1:26-35.

## Ham, Bean Supper At Union Congregational

Union Congregational Church, Wollaston will hold a church-wide ham and bean supper Saturday, Dec. 20 at 6 p.m.

There will be a gift exchange following the homestyle supper.


How much should a funeral cost?

A funeral is no place for on-the-job training. So we're offering a booklet that talks openly about prices, optional services available, and the countless little details that could add to your grief—if you're not prepared for them.

The booklet doesn't recommend funeral homes...ours or anyone else's...but it will make you knowledgeable enough to plan wisely and help you from possibly spending more than you should, or may need to, for a funeral.

Mail the coupon for your free booklet, or call for an appointment.

NSM
NATIONAL SELECTED MORTICIANS

Keohane Funeral Home, Inc.
785 & 333 Hancock St.
Quincy, Mass. 02170

Please send me your free and impartial booklet on funeral arrangements.

Name

Address

City State Zip



Uncle Roy Says: To Charge Your Flowers

on one of your major credit cards by phone
Roy's Flowers
94 Washington St., Quincy
472-1900



MDA
FIGHT MUSCULAR DYSTROPHY



Sweeney Funeral Service

74 ELM STREET–QUINCY

326 COPELAND STREET
W. QUINCY

Director
M. JOSEPH SWEENEY
Telephone 773-2728

State Street Bank and Trust Presents

**Guest Editors**
**Mrs. McGillicuddy's First Grade and**
**Miss Morris', Mr. Bossi's, Miss Devlin's Fifth Grade**
**At Atherton Hough School**

Editor, Cathy Conley — A NEWSPAPER FOR AND BY THE CHILDREN OF QUINCY — Photography, Peter Jabaily

*This is my mother and me. I wish we were at the first Christmas.*
Tanya

"We have Christmas because Jesus was born.

Jesus was the King of Love."

**By Tanya James, 6**

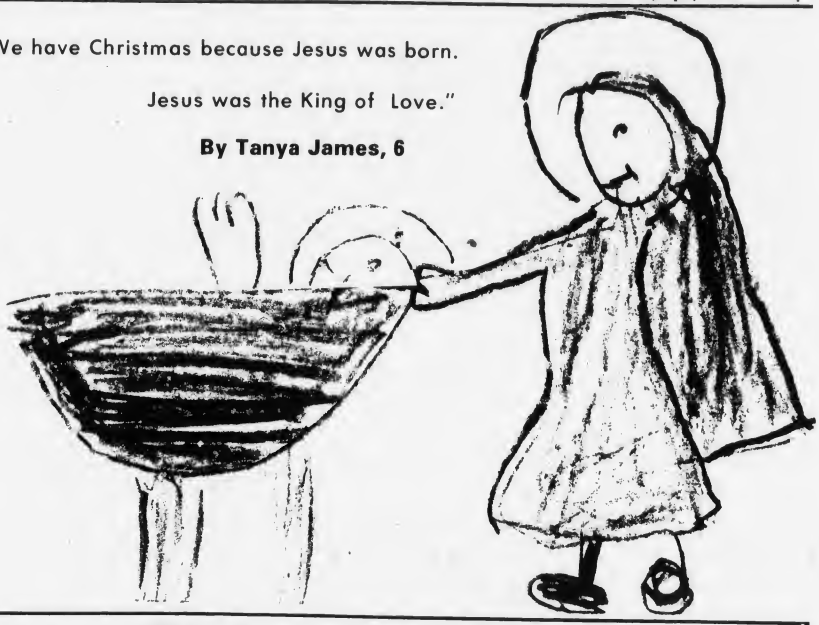

# Christmas is Sharing

Laura Schofield, 10, gives flowers from her class to Mrs. Elizabeth Mitchell, 84, at the Eventide Home, Quincy.

**"Christmas is sharing" is the theme of our Christmas issue. Our guest editors from Atherton Hough School are living proof of this spirit. Mrs. McGillicuddy's first graders collected toys for needy children as a class Christmas project. Miss Morris' fifth graders concentrated on the other end of the age spectrum. They made gifts for the elderly and brought them to nursing and retirement homes. Some of the children wrote beautiful essays on how they feel about the elderly. We wish we could have reprinted all. Here are a few.**

First graders Kathleen Ryan and Robert Callahan bring toys for needy children, to class.

*Lots of people take old people for granted. They think now that they're old they'll have nothing to do with them because people think they're boring. Well they're not.*

*Before I moved I went to my friend's house, she was an old lady and I know that I made her happy by visiting her. All it takes is a little of your time to visit an old person and make him or her happy. I hope these gifts that our class made for the Nursing Homes and Senior Citizens Club will make them happy and show that we care about them. So please try to help them out whenever you can.*

By Laura Schofield

*Senior Citizens are older. I hope that they don't die before I am a teenager so I can help them. Senior Citizens are good people. I like them very much. I think that everybody should be nice to older people.*

By Ben Yonnie

*During the past years people have not been paying attention to the older people. Young people should pay more attention to the older people. They should help them with their bags and visit them. People in nursing homes get lonely. So spend a little time with them, Please!*

By Steven Johnston, Mike Miller, James McPartlin

*We like to think of the older people. We are giving these gifts because we know they have given so much during their lifetime. We are giving these gifts to make them feel happy. We want to let them know that we care about them. Just because they're older now doesn't mean they have been forgotten by us. They should get just as much care as we do. We hope to make them happy when we give these gifts. We appreciate what the older people have done for our country.*

By Kathy Collagan, Ellen Deady

*Older people are the most important people in the world. Some of them are very helpless. They need lots of help. Some people forget that older people were once young and that is why our country is what it is now because they made it grow.*

By Joseph Dobbs

*We're always having fun while we don't think and care enough about the people we should. Who? The Senior citizens. So we're making some crafts to make the Senior Citizen happy. We have a good teacher to help us. We think Christmas is a time to give as well as receive. This is what we're making.*

*First we're making some vases with flowers made of glass. Then we're using Leggs' eggs and Santa Claus stickers on them. We're making pins for the ladies to wear. Then we're making some pencil holders for the men. It's not much but that is all we could give.*

By Mike McArdle, Ted Walsh, Chris Richman

# If You Had Lots of Money,

*I would give a notebook to our principal, Mr. Baccari because I think he works hard and has a lot to remember. He could write down the things he wants to do.*

**By Tanya James, 6**

*I'd give a car to my mother. And I'd give Santa some money because he has to give a lot of toys and the prices are high.*

**By Marc Farrand, 6**

*I like Curly on the Three Stooges. I would give him a fire engine because he likes noise and a hat to keep his bald head warm.*

**By Clyde Mitchell, 6**

*I would give a new pair of sox to Carl Yastremski because his had holes in them in the World Series. And I would give the president a helper -- a rich one who could use his money to help him make the world clean.*

**By Vincent Norton, 6**

*I would like to give a lot of money to starving people so they could eat and buy some clothes. Then they would get big and strong instead of being weak and hungry. I would give some of my money to orphanages so the children could get well if they had something wrong with them.*

**By Kevin Murphy, 10**

*We would give clothes, food, toys and nurses and doctors to the people of Vietnam because we feel sick about the way they live. To the children, we would give toys and anything else they wanted. We would give each person in Vietnam ten Christmas presents each.*

**By Katie Anderson, 10** **Laura Coronity, 10**

**Artwork by Bill**

# Can You Find

**5 golden rings**
**4 calling birds**
**3 French hens**
**2 turtle doves**
**and a partridge**
**(not a pear tree)**

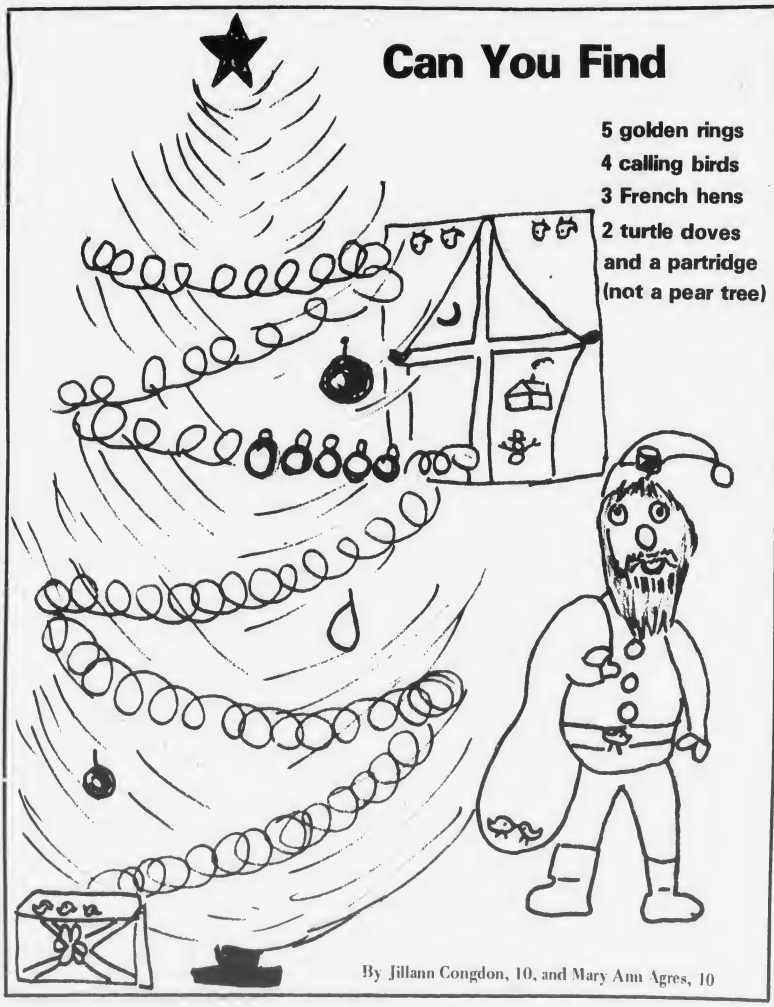

**By Jillann Congdon, 10, and Mary Ann Agres, 10**

# Billy's Word Hunt

Billy Rollins, 10, has hidden 12 Christmas words in this block of letters. Can you find them? They are Christmas, stars, snowmen, wreaths, holly, toy, boxes, candles, bells, trees, candy, and canes.

| | | | | | | | | | | |
|---|---|---|---|---|---|---|---|---|---|---|
| W | C | C | S | C | A | N | D | L | E | S |
| R | A | A | T | H | O | L | L | Y | N | R |
| E | N | N | O | R | Q | N | T | O | T | P |
| A | E | D | C | I | L | O | P | T | R | O |
| T | S | Y | K | S | N | O | W | M | E | N |
| H | B | O | I | T | N | E | X | T | E | S |
| S | B | P | N | M | O | N | A | L | S | U |
| P | E | O | G | A | M | X | B | T | T | P |
| E | L | L | X | S | T | A | R | S | N | Q |
| S | L | B | M | E | P | Q | T | P | L | O |
| N | S | T | A | N | S | T | O | R | S | N |

# Christmas Prese

The fifth graders at Atherton Hough School scramble presents. Can you unscramble them? They also drew

1. A D E N L C

*By Michael Boudreau, 10*

2. N E C Y C O L E P I D A S

*By Laura Norling, 10*

3. I T N R A

*By Michael Dami, 10*

4. C

5. A

# What Christmas Gift Would You Give?

*I would give a brand new knee to Bobby Orr because his hurts him so much.*

By John Bogan, 6

*I would give people all over the world gasoline so it would not cost so much. They could put it in their cars, trucks and motorcycles and there would be no shortage.*

By John Sullivan, 10

*I would get Phil Esposito back on the Bruins team because he is a good player and a good person. The Bruins would win a lot more games with him back on the team.*

By Shann Wynn, 10

*I would give the poor people who live in Africa chickens, cows, hogs and sheep. I would also give them bricks, tools and wood. And they would get farming tools and tractors so they could support themselves.*

By Jeff Cotter, 10

*I would like to give money to the poor children of the world. I hope they would use the money wisely--like to get good clothes or food, or fix up their houses. I would feel good giving money to them, and they could live a better life.*

By Linda Miglorino, 10

*I would give a lot of money to Mass. General Hospital School in Canton. The reason is they need more supplies for the kids so they could get more strength. We know because we visited a relative there.*

By Ann Lyons, 10, and Nancy Hamel, 10

y MacNeal ,6

## Christmas Poem

This is a very clever poem. Do you see the word that runs from top to bottom?

ChriStmas
caNdles
stOckings
snoW

ornaMents
trEes
caNdy canes

*By Richie Monahan, 10, and Steven Baylis, 10*

## nt Scramble

ed the letters of their favorite Christmas pictures to give you hints.

I XABTA
*By Joe Rudolph, 10*

T H
*By Dawn Higgins, 10*

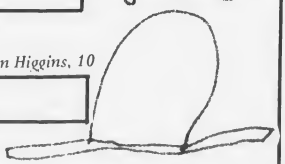

6. H A T M C B R C A O X
[2 words]
*By Doug Concannon, 10*

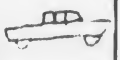

## Help Santa Get Under the Tree

Santa by Kim Musso, 6

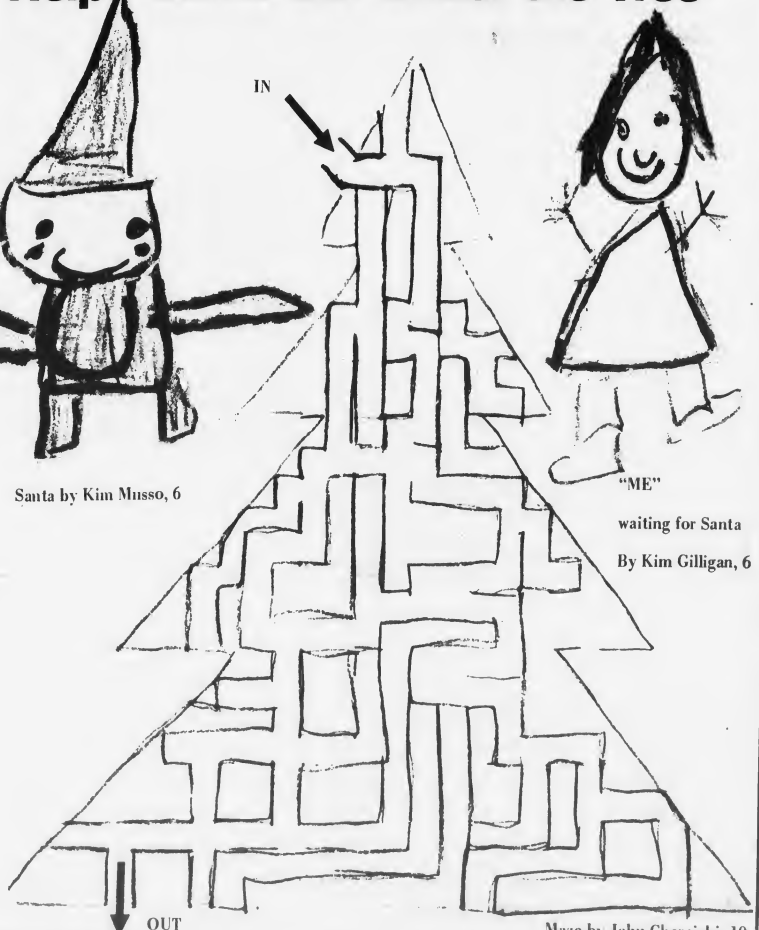




"ME"
waiting for Santa
By Kim Gilligan, 6

Maze by John Chernicki, 10

# If You Had Lots of Money,

*I would give a notebook to our principal, Mr. Baccari because I think he works hard and has a lot to remember. He could write down the things he wants to do.*

**By Tanya James, 6**

*I'd give a car to my mother. And I'd give Santa some money because he has to give a lot of toys and the prices are high.*

**By Marc Farraud, 6**

*I like Curly on the Three Stooges. I would give him a fire engine because he likes noise and a hat to keep his bald head warm.*

**By Clyde Mitchell, 6**

*I would give a new pair of sox to Carl Yastremski because his had holes in them in the World Series. And I would give the president a helper -- a rich one who could use his money to help him make the world clean.*

**By Vincent Norton, 6**

*I would like to give a lot of money to starving people so they could eat and buy some clothes. Then they would get big and strong instead of being weak and hungry. I would give some of my money to orphanages so the children could get well if they had something wrong with them.*

**By Kevin Murphy, 10**

*We would give clothes, food, toys and nurses and doctors to the people of Vietnam because we feel sick about the way they live. To the children, we would give toys and anything else they wanted. We would give each person in Vietnam ten Christmas presents each.*

**By Katie Anderson, 10**

**Artwork by Laura Coronity, 10**

# Can You Find

**5 golden rings**
**4 calling birds**
**3 French hens**
**2 turtle doves**
**and a partridge**
**(not a pear tree)**

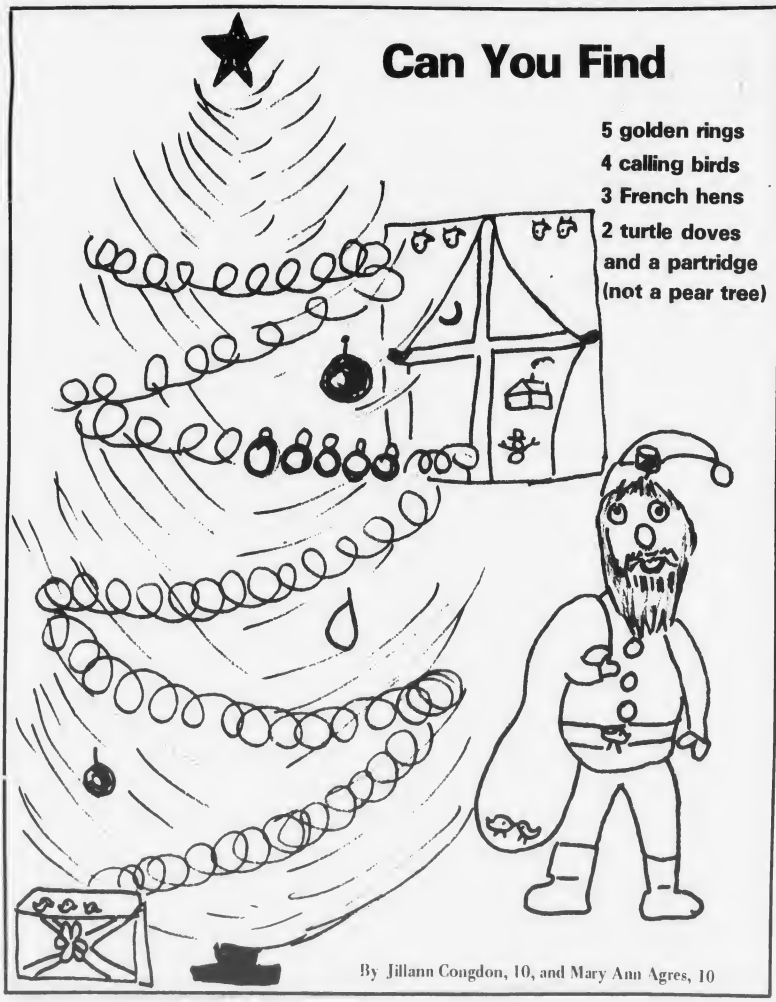

**By Jillann Congdon, 10, and Mary Ann Agres, 10**

# Billy's Word Hunt

Billy Rollins, 10, has hidden 12 Christmas words this block of letters. Can you find them? They Christmas, stars, snowmen, wreaths, holly, t boxes, candles, bells, trees, candy, and canes.

| | | | | | | | | | |
|---|---|---|---|---|---|---|---|---|---|
| W | C | C | S | C | A | N | D | L | E |
| R | A | A | T | H | O | L | L | Y | N |
| E | N | N | O | R | Q | N | T | O | T |
| A | E | D | C | I | L | O | P | T | R |
| T | S | Y | K | S | N | O | W | M | E |
| H | B | O | I | T | N | E | X | T | E |
| S | B | P | N | M | O | N | A | L | S |
| P | E | O | G | A | M | X | B | T | T |
| E | L | L | X | S | T | A | R | S | N |
| S | L | B | M | E | P | Q | T | P | L |
| N | S | T | A | N | S | T | O | R | S |

# Christmas Pre

The fifth graders at Atherton Hough School s presents. Can you unscramble them? They als

1. A D E N L C

*By Michael Boudreau, 10*

2. N E C Y C O L E P I D A S

*By Laura Norling, 10*

3. I T N R A

*By Michael Dami, 10*

*4 Other Appointments*

# Cheney Replaces Anderson On Hospital Board

Mayor Walter J. Hannon has announced the appointments of five men to various city department boards.

John J. Cheney Jr., of 95 Viden Rd, South Quincy has been appointed a member of the Quincy City Hospital Board of Managers. He succeeds Carl Anderson and will serve until January 1980.

Walter F. Macdonald of 45 Willard St., West Quincy, and Frank Dunphy of 4 Shawmut St., West Quincy have both been appointed to the Board of Building Code Licensing of Persons in control of Construction Work.

Macdonald replaces Raymond Southwick and will serve until February 1978. Dunphy succeeds Alrick Weidman who resigned May 1 and will serve until February 1977.

Peter Gacicia of 20 Stanley Circle, Quincy and Joseph A. Cashman of 2 Moreley Rd, Wollaston have been appointed to the Board of Managers, Public Burial Places.

Gacicia succeeds Laurence Curtin who resigned in September, and will serve until September 1978. Cashman succeeds Heslip Sutherland who resigned in November and will serve until September 1977.

Both Edward Keohane of 163 Clay St., Wollaston and Robert B. Foley of 28 Howe St., Germantown have been re-appointed to the Board of Managers of Public Burial Places. Keohane's re-appointment will continue until September 1978 and Foley's until September 1977.

George C. Smith Jr., of 16 Anderson Rd, Wollaston has been re-appointed to serve as a member of the city's Planning Board through February 1980.

All appointments and re-appointments are effective immediately.

## David Kelliher CG Recruit Grad

Coast Guard David P. Kelliher, son of Mr. Thomas F. Kelliher of 46 Winter St., Quincy Point, has graduated from recruit training at the Coast Guard Training Center, Cape May, N.J.

Classes include instruction in seamanship, damage control, close order drill, first aid, markmanship, Coast Guard history and military regulations.


THE CRAFTY CORNER
414 Washington St.
Quincy Point
Open every night 'til 9
Saturday 'til 5:30
Sunday 11 A.M. - 4 P.M.
*For your last minute Unique hand made Christmas Gifts.*

Now we're even easier to talk to.
Quincy Savings Bank

HOURLY TO LOGAN AIRPORT
Brockton $8.00
Randolph $6.50
Braintree $5.50
Milton $4.50
Hudson Bus Lines
1-800-732-3320

'Our Low Prices Reflect A Savings Or A Discount For All Our Patrons Not Just Senior Citizens'
Naborhood Pharmacy
24 Hour Emergency Service
Open 7 Days a Week
406 Hancock St.
North Quincy

Turn your car on to this Pike...

... or the other Pike will do too!

We're renewing our past auto insurance and accepting new clients too. There is no difference in the basic insurance cost when we write it. So give Bob, Senior, or Bob, Junior a shot at your business. You're on the right road when you're on the Pike.

Bob Pike
Robert H. Pike Insurance Agency Incorporated
372 Granite Avenue, Milton, Massachusetts 02186 (617) 698-7850

# Hannon Accepts S.S. Chamber Post

[Cont'd from Page 1]

economic development with knowledgeability of political process and where to go very quickly to get the answers. Walter will certainly provide an awful lot of leadership in that direction."

Conceding the appointment could be "controversial", Swider said:

"Hiring him might be a controversial type of decision. The South Shore Chamber of Commerce is a non-profit, non-political organization. But in real terms, I think it was a very right decision - a unique opportunity to get a guy who can produce pretty quick results."

In his new post, Hannon will manage a $55,000 budget. The Chamber's total budget is $250,000.

Hannon will report to Swider and will work with a director coordinating team headed by Boston Whaler President David Loveless.

In a statement released at Wednesday's press conference, Swider said some of Hannon's major responsibilities will be to:

- Retain industrial jobs.
- Launch a program to secure design funds for a new Fore River Bridge.
- Continue work with the Quincy Division of Employment Security to increase placements by 20 per cent.
- Conduct two Job Fairs to find jobs for 400.
- Attract new jobs, expanding the Market Outreach Program.
- Conduct South Shore VIP tours for land developers, exposing them to the area's opportunities.

Conduct a work-force training program which will secure employment through education.

Swider, who noted Hannon helped to bring State Street South, the Jordan Marsh Warehouse and Kemper Insurance to Quincy, said:

"Walter's understanding of business' needs will be an invaluable asset to us in expanding our program on contacts with potential new employers throughout our entire market area."

Hannon, who will step into his new post in early January, says he will leave the mayor's office with no regrets. He told The Sun:

"It would be less than the truth to say I wasn't disappointed I wasn't elected. I loved the job. I loved being mayor. I wanted very much to be mayor two more years..I wanted it, but I lost it. You wake up one morning and find out you're not the mayor anymore. So you do something else.

"I've no regrets of what I've ever said or done. Whatever I did, I did for one purpose - what I thought was in the best interest of the city."

# Council Delays Action On Voting Machines

[Cont'd from Page 1]

"They would be used in state, federal and county as well as city elections," he said. "I don't think the city should be burdened with the entire expense of purchasing them."

He suggested that the machines could be loaned out to neighboring towns for their elections, which take place usually in March.

Powers disclosed he has written to John Cloonan of the State Election Department requesting information on the following points:

- What cities currently have voting machines?
- What companies make voting machines?
- What would be the estimated cost of machines for 50,000 voters?
- What problems have been encountered with machines currently in use?

Powers said the purpose of a study committee would be to gather information on voting machines in three areas: accuracy, tamperproof safeguards and durability of equipment.

"I hope we can begin this study as soon as possible," he said. "There were a lot of heartaches on both sides in the recent election."

The election saw six blocks of 50 votes shift from Mayor Walter J. Hannon to challenger LaRaia in a recount, turning a 134-vote defeat into a 483-vote victory for LaRaia.

Christmas GIFT Specials

CREATE YOUR HOLIDAY MOOD

In the stove pipe neck, empire-style qiana evening dress with its long sleeved cuffs trimmed with flowing boa feathers. $80.

Sizes 3/4 thru 13/14. Available in Midnite Black, Ice Blue, Lusciouse Coral.

See our magnificent collection of long and short evening dresses and jumpsuits starting at $30.

FREE CHAMPAGNE SERVED NITELY

Gift Certificates

Lay-Away

1420 HANCOCK STREET
QUINCY SQUARE
(NEXT TO THE PEWTER POT)
472-9684

"The Only Specialty Shop of its Kind"
FOR CONTEMPORARY MS, JUNIOR & TEEN SIZES
Open Mon. thru Sat. 10 A.M. 'ti 9 P.M.

Bottoms Up Inc.

GIFT IDEAS

JASON'S LUGGAGE & MUSIC

1514 Hancock St.
Quincy
Open
Every Eve.
Until 9

SPORTS GIFTS

*Hunting
*Soccer
*Footw
*Baske
*Exerc
*Equip

COLM
SPORTI

QUINCY 1630 Hancock St.
Open to 9 - Sat. 5:30

We Join The Baron In Wishing You A Merry Christmas

A Complete Selection Of Models And Accessories for Christmas

FISHER HOBBY SHOP
389 Hancock St., North Quincy
328-8895 - Master Charge - Bankamericard

DELANO CAMERA & SUPPLY
675 Hancock Street, Wollaston, Mass. (773-6077)

10% DISCOUNT with this advertisement On FILM and FLASHBULBS

Make Babe Ruth - Bicentenni

Make Your Own Gifts

Carol's C
Plastercraft
21A Billings Road, No

*Model Legislation Passed*

# Norfolk County To Get First Full-Time D.A.'s

Model legislation has been passed to make Norfolk County the first in the state requiring all assistant district attorneys to become full-time and to give up their private law practices.

The bill is expected to be on Gov. Michael Dukakis' desk by the beginning of next week for his anticipated signature.

Guided through the legislature by Senator-City Council President Arthur Tobin, the bill requires the change to full-time status by Feb. 1, 1976.

Filed at the request of Dist. Atty. William D. Delahunt - who himself gave up his private law practice to serve as a full-time district attorney - the bill reduces from 13 to five the number of assistant district attorney positions funded by the state.

Calling the measure "model legislation", Delahunt said:

"This bill also eliminates any question of conflict of interest. No longer will a Norfolk County Prosecutor appear for the Commonwealth in one court and have a private client in another. I believe this model is one you will see others follow in the future."

Delahunt also hailed the legislation as "an important step forward in professionalizing public prosecution in this county and in Massachusetts."

The full-time assistant district attorney legislation follows legislation passed earlier in the session requiring the district attorney position to be full-time by 1979.

Under the current system, state funds pay the 13 assistants' salaries varying between $6,000 and $13,000 per year for a total cost of $137,000.

The recently-passed legislation uses the same sum total towards the five full-time prosecutors at annual salaries ranging from $23,000 to $30,000.

The legislation also cuts four positions funded by the county and upgrades the salaries of five assistants to a full-time basis, reducing the entire district attorney budget by $14,000.

Federal funding will provide for the salaries of seven assistant district attorneys, bringing the total full-time staff to 17. Delahunt said:

"We have had some outstanding attorneys representing this office, but, on major crimes especially, they are confronted with some of the top attorneys in the nation. Criminal prosecution deserves full-time professional attention in this county and in the Commonwealth."

Delahunt said he has been meeting with area police departments in an effort to develop "a working relationship" between his assistant district attorneys and police officials. He said:

"I anticipate that full-time assistants will serve as legal advisors to these departments. Supreme Court decisions have made criminal investigation a very difficult business. One mistake, one minor violation, can mean that a case is lost."

Delahunt said assistant district attorneys will be assigned to various police departments and be available "on a 24-hour basis" to answer questions or provide legal assistance. He said:

"This also means that our staff will become more familiar with the cases from the moment a crime is committed instead of being briefed just before entering the courtroom."

## Christmas Tree Benefit Sale

Three Wollaston men operating a Christmas tree lot in Wollaston will donate a portion of their earnings to the Wollaston Home for Girls.

The men, Kevin Murphy of 55 Florence St., David Ayoub of 156 Kemper St., and Kevin Henry of 54 Estabrook Rd, are operating the lot on Beale St., Wollaston behind the Wollaston Liquor Store and the First National Supermarket. The lot will be open from 9 a.m. to 9 p.m. until Christmas.


Christmas GIFT Specials

wear ★Ski
tball ★Tennis
ise ★Golf
ment
AN'S
NG GOODS
CANTON Cobbs Corner Open 9 to 9

BOOKS
MAKE THE IDEAL
CHRISTMAS GIFT
For the finest selection
in BEST SELLERS and
REMAINDER DISCOUNT BOOKS
VISIT
BOOK MARK
(Formerly Book World)
1391 Hancock St., Quincy
Records, Calendars, Boxed Sets
Hard Covers, Paper Backs
Phone: 472-4845

THE CRAFT COTTAGE
PLASTERCRAFT 33 Cottage Ave. Quincy 479-8499
BIG GIFT IDEAS
Make your own Christmas Gifts and Save
Are you once again thinking about your Christmas shopping? The expense involved? The Crowds? The last minute rush? Why not consider letting your hidden talents help you out? At The Craft Cottage there are over 500 different plaster castings to choose from, and instruction in how to paint & finish them is free of charge.
There is still plenty of time left to finish many projects in time for Christmas. Adults are welcome to work on their projects whenever we are open.
Children until 5:30 Daily & all day Saturday.
We are open from noon till 9:30 weekdays, 10 to 5:30 Saturdays.
BRING THIS AD AND SAVE on any purchse of $5.00 or more $1
Rear entrance onto the well-lit Hancock Parking Area

l Plates - Pirate with Parrott

Patchwork Dog And Many, Many more out of Plaster
afts
rth Quincy 328-5857

Give a Lamp for Christmas
Table Lamps
Pole Lamps
Floor Lamps
Swag Lamps
Pin-up Lamps
Accent Lamps
Desk Lamps
Hurricane Lamps
Wall Lamps
Stick-Table Lamps
Kaufman's
Master Charge
1592 Hancock St., Quincy
Open Mon. - Sat. 10-5:30 Thurs. & Fri. till 9:00
Gift Certificate

Regency
Bearcat
Cobra
Police Radio is
The Busiest Network
In Town
Listen In With Our
Complete Selection
Of Scanners
SOUTH SHORE
TELEVISION & APPLIANCE
1570 Hancock St., Quincy 479-1350
Open Every Evening Until 9

# Wollaston / North Quincy

## Powers Says Wollaston Will Get More Foot Patrolmen

Ward 5 Councillor Warren A. Powers says he has received assurances the Quincy Police Department will provide increased foot patrolmen in the Wollaston area.

Rep. Joseph E. Brett had urged the addition of foot patrolmen in that area.

In a letter to Brett, Powers also said he is working to maintain Black's Creek as a salt water marsh, an issue which concerns Brett.

## Phyllis Pucci Receives $1,000 Emerson Scholarship

Phyllis Pucci, daughter of Mr. and Mrs. William Pucci of 55 Fenno St., Wollaston, has received a $1,000 scholarship from Emerson College as the winner of the Second Annual High School Festival for Oral Interpretation held recently at Emerson.

More than 250 students representing 15 Massachusetts High Schools attended the Festival. Among the activities were workshops, oral interpretation competitions, and an awards ceremony.

Miss Pucci, who attends Archbishop Williams High School, Braintree, did a reading from Robert Frosts' "Death of a Hired Man" for her competition presentation.

## Richard Corner Suffolk U. Fund Area Chairman

Richard W. Corner of 66 Forbes Hill Rd., Wollaston has been named area chairman for the annual fund-raising campaign for Suffolk University's College of Liberal Arts and College of Business Administration.

A 1969 graduate of Suffolk University, Corner will be responsible for organizing Suffolk Alumni volunteers in the Quincy area to participate in the 1975-1976 annual fund campaign.

Corner received his bachelor of science degree in business administration. He is a certified public accountant and audit supervisor for Touche Ross & Co., Boston.

## Montclair Third Graders Present 'Snow White' Puppet Play

Twenty-six third graders at the Montclair School recently performed a puppet play entitled "Snow White and the Seven Dwarfs".

Mrs. Carol Blaney, media specialist, wrote and directed the play and made the puppet stage.

Anne Judice, art specialist, helped the children create the puppets and scenery for the play.

The following youngsters portrayed puppet characters:

Kathleen Jenkins, Snow White; Thomas Kallenberg, prince; Pia Bortolotto, Bashful; Mary Shaw, Sleepy; Richard Dalabon, Sneezy; Stephen Gallahue, Doc; David Puopolo, Dopey; Michelle Wallace, Grumpy; Darlene Poutree, Happy.

Anne Marie Smith, good queen; Kathryn Gorczyca, bad queen; Daniel Moriarty, king; John Outerbridge, royal page; Sean Toland, Prince Igor; Margaret Haggerty and Jennifer Killeen, ladies-in-waiting.

THIRD-GRADERS at the Montclair School display puppets they made for recent school production of "Snow White and The Seven Dwarfs."

Kristin Killilea, pedlar woman; Thomas Fitzgerald, wandering minstrel; Timothy McCarthy, servant; Michael Sullivan, huntsman; Paul Swinton, mirror; and Michelle Lamb, Mary Alice Sullivan, John Keenan, Dennis McCarthy, Timothy Sullivan and Earl Sylvester, announcers and scenery.

## NQHS Drama Club To Present 3 Plays

The North Quincy High School Drama Club will present three one-act plays Dec. 19 and 20, Friday and Saturday, at the school.

The evening's entertainment will begin at 8 p.m.

Susan Barry will star in the first play, "Sorry, Wrong Number, a chilling suspense story which will be directed by student teacher Maureen Malloy.

"Death Knocks", a Woody Allen comedy, will feature Tony Poole and Russ Borman and will be directed by former North Quincy High School student James McCarthy.

The last play of the series will be "Plaza Suite", a comedy by Neil Simon, to star Michelle Desaulniers and Mark McCormick. Sandra DeVincentis, a member of the Language Arts Department, will direct the play.

Tickets for the performance may be purchased at the high school or at the door.

## DiMitrios Kaparos Graduates From Technical School

Marine Lance Cpl. Dimitriosi Kaparos, whose wife Janine is the daughter of Mr. and Mrs. Bernard Rychwalski of 115 West Squantum St., North Quincy, has graduated from Advanced Avionics School at the Naval Air Technical Training Center, Millington, Tenn.

The 26-week course includes instruction in mathematics, physics and solid state circuitry as they relate to the operation and maintenance of airborne electronic and computerized systems.

A former student of Texas Christian University, Fort Worth, Tex., he joined the Marine Corps in September 1974.


GRAND OPENING
HARRY'S MODERN SHOES
25A Beale St., Wollaston
IMPORTED and DOMESTIC
MEN'S AND Children's From $3 SHOES
HIGH STYLE at LOW, LOW, PRICES
See our great collection of men's shoes for Dress, Sport and Work.
Pierre Cardin Bally El Padrino Strong & Garfield
ALSO Harry's Shoe Store, 781 Adams St. [Off Gallivan Blvd., Dorchester]

S.S. Sewing Machine Co.
We Service All Makes Sewing Machines and Vacuum Cleaners
665A Hancock St., Wollaston
471-5982

MUSIC LESSONS
Professional Instruction
DRUM PIANO GUITAR BRASS REEDS
WOLLASTON MUSIC CENTER
27 Beale St., Wollaston
Call 773-5325

INDOOR FLAGS OUTDOOR
State Flags ACCESSORIES Church Flags of All Nations Flags
FLAGS MADE TO ORDER
EAGLE FLAG CO., INC
147 Beach St., Wollaston, Mass. 02170 617 472-8242

ENJOY..
Featuring Our Popular EGGPLANT PARMIGIANA
A DELICIOUS SUBMARINE SANDWICH
Mister SUB
OPEN MON. THRU SAT. 10 AM TO 11 PM
SUN. 2 PM TO 9 PM
64 Billings Rd. North Quincy
328 9764

Wollaston Theatre
Beale St.
Off Hancock St.
773-1600
HOLIDAY GREETINGS
Many Thanks For Your Past Patronage
CLOSED
Dec. 17 thru Dec. 25
RE-OPEN
Dec. 26 thru Jan. 1st
JAWS
8 P.M. [PG]
Matinees
Sat. and Sun. 1:30 P.M.
All Shows
Only $1.00

Luncheon And Dinner Specials
Sandwich Specials From .99¢
Roast Beef Dinner $3.50
PLAZA RESTAURANT
51 BILLINGS RD NORTH QUINCY
FREE PARKING IN REAR

Always Quality
Flowers & Plants for all occasions
Wollaston Florists
671 Hancock St.
Wollaston 472-2996

WOLLASTON CREDIT UNION
Personal & Auto Loans
No Notice Savings Accts.
Earn 5¾% Per Annum
SPECIAL NOTICE 6% PER ANNUM
REAL ESTATE-MORTGAGES
HOME IMPROVEMENTS
ALL ACCOUNTS FULLY INSURED UNDER LAW BY MASS.C.U. SHARE INSURANCE CORP.
651 HANCOCK ST., WOLLASTON
773-3500 773-8600
OPEN MON.-THURS. 9-8 TUES., WED., FRI, 9-5

Make It A Happy Holiday with a HUSSEY
VACUUM CLEANER or ELECTRIC BROOM
Hussey Repair Clinic
23 Billings Road
No. Quincy
328-8331
REPAIR CLINIC 20% Off with this Ad
Also RADIO & TV SMALL APPLIANCES

# What Christmas Gift Would You Give?

*I would give a brand new knee to Bobby Orr because his hurts him so much.*

By John Bogan, 6

*I would give people all over the world gasoline so it would not cost so much. They could put it in their cars, trucks and motorcycles and there would be no shortage.*

By John Sullivan, 10

*I would get Phil Esposito back on the Bruins team because he is a good player and a good person. The Bruins would win a lot more games with him back on the team.*

By Shann Wynn, 10

*I would give the poor people who live in Africa chickens, cows, hogs and sheep. I would also give them bricks, tools and wood. And they would get farming tools and tractors so they could support themselves.*

By Jeff Cotter, 10

*I would like to give money to the poor children of the world. I hope they would use the money wisely–like to get good clothes or food, or fix up their houses. I would feel good giving money to them, and they could live a better life.*

By Linda Miglorino, 10

*I would give a lot of money to Mass. General Hospital School in Canton. The reason is they need more supplies for the kids so they could get more strength. We know because we visited a relative there.*

By Ann Lyons, 10, and Nancy Hamel, 10

By MacNeal ,6

## Christmas Poem

This is a very clever poem. Do you see the word that runs from top to bottom?

ChriStmas
caNdles
stOckings
snoW

ornaMents
trEes
caNdy canes

*By Richie Monahan, 10, and Steven Baylis, 10*

## Help Santa Get Under the Tree

Santa by Kim Musso, 6

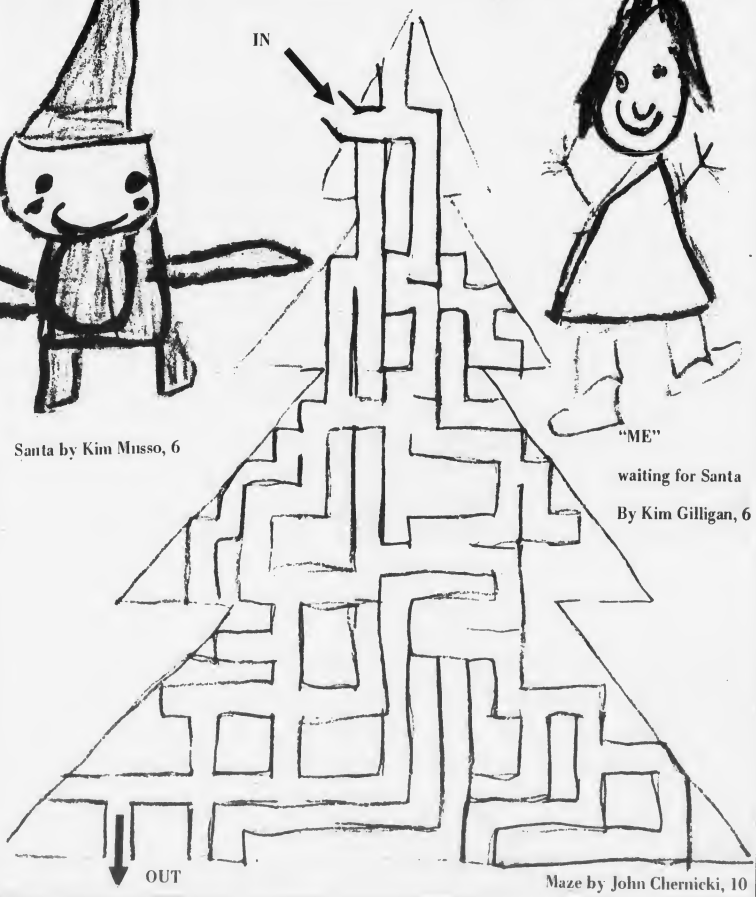




"ME"

waiting for Santa

By Kim Gilligan, 6

Maze by John Chernicki, 10

## ent Scramble

bled the letters of their favorite Christmas pictures to give you hints.

C I X A B T A

*By Joe Rudolph, 10*

T H

*By Dawn Higgins, 10*

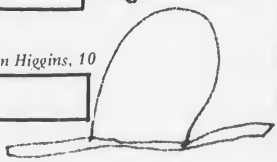

6. H A T M C B R C A O X
[2 words]
*By Doug Concannon, 10*

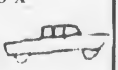

**An Interview at State Street Bank and Trust**

# What Does It Mean You Do Your Homework ?

Mr. A. Edward Allinson [left] Senior Vice President of State Street Bank and Trust, and John K. Benson, President of SSB Realty, Inc., explain stock certificates to some of our guest editors. They are from left to right: Christian Boussy, Laura Schofield, Stephen Squatrito and Mike Boussy. Stephen interviewed the two executives about the operations of State Street Bank and Trust.

**Mr. Allinson, it says in your ads that you do your homework. What does that mean.**
*Well, Stephen, we want to do a thorough and complete job for our customers. To do this requires a complete study of our banking services and of our customers' needs. We might find that one, or a combination of several, banking services could be tailored to meet all of the customer's requirements.*

**Do you have tests?**
*You can be sure of that, Stephen! It is our customers who mark us. If we do not do a good job for them, then we won't get a passing grade. We are getting good marks when we keep our present customers happy and when we draw new ones.*

**Mr. Benson, why would State Street Bank and Trust sponsor a paper for children like "Young Ideas"?**
*Well, Stephen, we think business is exciting. We would like young people to feel the excitement of the business world and to understand it. Business creates jobs. And jobs create a better life for everyone. We think that our business, banking, is one of the most interesting. The earlier in life that people understand banking, the better. Another reason we would sponsor a paper for children is State Street Bank and Trust is a part of the community of Quincy. And we feel this is a worth while project.*

**Mr. Allinson, do you just lend people money?**
*Stephen, we are a full service bank. We accept deposits and we pay interest. We have checking accounts for our customers: We lend money to people and corporations to run their businesses. We provide trust services which means we help people to make investment decisions. We are involved in securities. We are the custodian of $14 billion worth of mutual funds. And we allow savings institutions to use our computer. All in all, we provide over 100 services to individuals and to huge corporations.*

**Mr. Benson, what are mutual funds?**
*Stephen, mutual funds simply means people pool their money to buy stocks. They get advice from professionals whose job is determining what companies will bring a profit to the customer.*

**Mr. Benson, could you explain what the stock market is?**
*The stock market enables you to actually buy a small part of a company. You become a part owner. The stock market is a way for a lot of people to make the same investment. Then when the company makes money, you make money on each share that you own. This is called the owner's return on his investment.*

**Mr. Allinson, what do you use your computer for?**
*Actually, Stephen, the computer is just a giant adding machine. Therefore we use it for any type of arithmetic we have to do. Did you know the computer works in nano-seconds -- that is, billionths of a second? We keep our own customers' records on the computer. And we provide computer services to over 100 savings institutions.*

**Mr. Allinson, are you glad you moved to Quincy?**
*We are very happy. We can operate more efficiently. We are now able to have all of our operations under one roof, and we think that the people of Quincy are very nice. Did you know that almost 300 Quincy residents work for State Street Bank and Trust?*

WORD SCRAMBLE ANSWER

1. Candle
2. Encyclopedia
3. Train
4. Taxicab
5. Hat
6. Matchbox Car

**Our Christmas issue was sponsored by**

**State Street Bank and Trust**

**Our Guest Editors say 'thank you'**

Mrs. McGillicuddy's First Grade

THATS THE WAY IT WAS 30 YEARS AGO

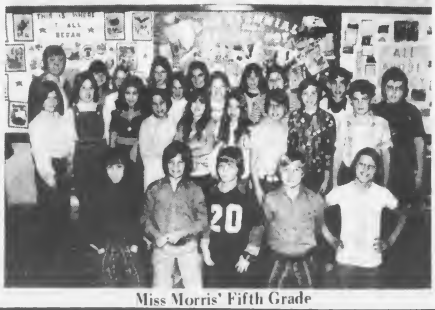

Miss Morris' Fifth Grade

**Contest Contest Contest**

# Win a $25 Bond

Mr. John K. Benson is showing Christian Boussy, 6, the computer room at State Street Bank and Trust. We have written what he is saying in code. Can you break the code? Just write what Mr. Benson is saying in the box, send it to: Quincy Sun, Young Ideas, 1372 Hancock St., Quincy, Ma. 02169.

We will put all correct entries in a box and draw one winner. The winner will receive a $25 bond. Contest is limited to elementary school children. Deadline for the contest is Jan. 2.

C H R I S T I A N W E D
O S O M E O F O U R
H O M E W O R K H E
R E I N T H E C O M P
U T E R R O O M

Write message here

Submitted By _____

Address _____ Telephone _____

Grade _____

School _____

*Spotlight On Health Department*

# Free Services Include Pap Tests, Chest X-Rays, Electrocardiograms

By MARY ANN DUGGAN

*(Fourth in a Series)*

To date, The Quincy Sun Health Center Spotlight series has focused on the range of services offered to the city's infants, toddlers, and school-age youngsters up to the high school student.

What about the adult?

Quincy's Health Center indeed does not neglect the adult. The Center offers myriad screening services to Quincy adults, ranging from electrocardiograms to Pap tests to chest X-rays.

Unlike the walk-in Well-Baby Clinic, the adult clinic requires an advance appointment. Mrs. Edith Collins, R.N. emphasizes the adult clinic is a screening clinic where nurses and a technician administer tests to pinpoint problems or to present the patient that comforting "clean bill of health." No physician is present to examine or treat patients.

Working Monday through Friday, 8:30 a.m. to 4:30 p.m. by appointment only, the small adult screening staff administers chest X-rays, vitalometer testing, electrocardiograms (EKG), tuberculosis, skin tests, Pap smears and immunizations to adult Quincy residents.

Mrs. Collins, who conducts many of the tests offered at the clinic, emphasizes every one attending the adult clinic must have a private physician to whom the completed test reports can be sent. Mrs. Collins explained:

"We send the processed reports out to the physician himself within a week to 10 days. But if I see something needing immediate attention, I hand-deliver it."

While some physicians send a patient directly to the screening for a certain test, Quincy residents may still utilize the screening services offered without the request of a private physician.

"People may feel they are in need of the service even before seeing a doctor. They can come in for a test, too."

But Mrs. Collins stressed: "This is a screening clinic. A visit here does not take the place of a visit to a physician."

A simple chest X-ray can tag a range of ailments. Mrs. Collins said:

"We pick up many things with the chest x-ray. We have spotted tumors, cancer, tuberculosis and emphysema."

Chest x-rays results reach the patient's private physician within 10 days, Mrs. Collins noted.

Another test administered at the clinic involves the vitalometer - a machine which can help tag chronic obtrusion in the lung through evaluation of a person's breathing. Used in conjunction with the chest x-ray, the vitalometer can be a helpful diagnostic tool to a physician, said Mrs. Collins.

TECHNICIAN Ella Morrill administers EKG test to Anne Moody at Quincy Health Center.
(Quincy Sun Photo by Steve Liss)

According to Mrs. Collins, electrocardiogram testing forms "a very busy part" of the adult screening program. Technician Ella Morrill readies the patient for the EKG test; strapping electrodes to the arms and legs. This test taps the electric activity in the heart, examining the organ from 12 different angles.

Although Mrs. Collins explains the EKG does not prevent heart attacks, the test can tell a doctor vital information about any past heart problems and can also anticipate other problems and complications.

As part of a city-wide, community project, the health center administers the Mantoux tuberculosis skin test not only at the adult screening clinic but throughout the entire Quincy School System and in city-wide nursing homes.

In fact, the clinic is now in the process of checking all Quincy City Hospital personnel for any evidence of exposure to the disease.

Quincy Health Commissioner Dr. Alfred V. Mahoney says the health department checks the entire public school personnel for tuberculosis every two years. Everyone - from school administrators to school teachers to school bus drivers to lunch matrons to custodians and tutors - receives a Mantoux skin test.

Mrs. Collins notes the patient must return to the clinic - or to wherever the test was administered - within two to three days, enabling the nurse to "read" each person's arm, checking for a positive reaction to the shot. Mrs. Collins warned:

"If a patient fails to return within 48 to 72 hours, he has to start all over again - much to his or her dismay."

The clinic also administers PAP tests which check for any trace of cervical cancer. Mrs. Collins recommends a yearly PAP smear for all women as well as a yearly internal examination.

Once a month, the Center offers an evening adult clinic. Although December's clinic has been cancelled, evening services will be offered again beginning in January.

No specific day of the month is reserved for the evening clinic but Dr. Mahoney says the clinic usually lands around the middle of the month.

These evening clinics operate from 5-8 p.m. - again, by appointment only - and offer all the above test screenings with the exception of the PAP smears.

In addition, the evening clinics offer another service not provided during the daytime sessions: adult immunization against tetanus and polio. Surprisingly, Dr. Mahoney reports a sizeable number of adults lack the proper immunization against both. He said:

"A lot of adults are not immunized against tetanus and many have not carried out the proper polio immunizations."

Explaining the rule of thumb to follow, Dr. Mahoney said a person should receive a tetanus shot immediately if cut with a contaminated, dirty instrument if that person has not received a tetanus shot within the past two years. Otherwise, the individual should receive a tetanus immunization once every ten years.

A glance at this year's January through October figures show the adult clinic as active indeed. During that 10-month period, the clinic staff administered 1,490 x-rays, 950 vitalometer tests, 2,292 tuberculosis tests, 1,211 EKGs, 214 PAP tests, 246 polio shots and 196 tetanus immunizations.

While it's nice to know what the adult screening clinic does offer, it's equally as nice to know just what the clinic does not offer. Mrs. Collins said:

"This is not an emergency clinic. If you are in a lot of pain and suspect you are having a heart attack, don't come here! Go to the hospital! They are equipped to handle that type of emergency. We aren't!"

NEWSCARRIERS WANTED
Here's a chance to earn extra money by building a Quincy Sun home delivery route.
Telephone: 471-3100

GET MORE FOR YOUR FUEL DOLLAR
More basements, garages, playrooms are heated by Fuel Saver than any other brand we know of.
It is one of the few things you can buy that will pay for itself.
471-1336

For a very special Christmas greeting send the FTD
HOLIDAY GLOW™ BOUQUET
Nothing expresses the warmth of Christmas like a living gift the whole family can enjoy...especially this beautiful FTD Holiday Glow™ Bouquet. You can send this or one of our many other beautiful selections, such as a poinsettia or a Hanging Garden, to the people you love. They are special gifts everyone will be glad you sent. Call or visit us today.
Holiday Glow Bouquet usually available for less than $15.00
YOUR EXTRA TOUCH FLORIST
REACH OUT AND TOUCH THEM THE FTD FLORIST WAY
Traynor Flowers
Formerly of Newbury St. NOW
500 Albany St.,
Boston 266-2636 3637
Flower Market Complex, off S.E. Expressway
Professional arrangement
Flowering foliage plants
Major credit cards accepted by phone
Norfolk Flower Shop
49 Beale Street
WOLLASTON
472-7100 472-8888
Uncle Roy says "Major Credit Cards accepted by phone."
Roy's Flowers
94 Washington Street
QUINCY 472-1900
Clifford's Patterson
1246 Hancock Street
773-7043
1429 Hancock Street
472-0392
QUINCY SQUARE
Derringer the Florist
389 Hancock Street
North Quincy
328-3959
Quint's Greenhouses
761 Southern Artery
QUINCY 773-7620
Most credit cards accepted.

GRAND OPENING

SPECIAL

Come in and register for
FREE DRAWING on
VACUUM CLEANER One to be given away Friday, December 19 and every Friday until further notice.
No purchase necessary

PARTS & SERVICE ALL MAKES
PRESIDENT VACUUM CLEANERS
NEW REBUILT

PARTS, BAGS, HOSES, ATTACHMENTS
FREE PICKUP and DELIVERY —— 1 DAY SERVICE

ELECTROLUX REBUILTS
$39.75 and up 2 YEAR GUARANTEE

Authorized
COMPACT DEALER
The Machine with the 25 Year Guarantee

coupon
THANK YOU
This coupon may be redeemed for on of the following for your vacuum cleaner
* FREE PACKAGE OF PAPER BAGS
* 2 BELTS
* $2.50 OFF ON ANY LABOR CHARGES
PRESIDENT VACUUM
Sales, Service & Parts
146 Copeland St., Quincy

PRESIDENT VACUUM CLEANERS
146 Copeland St.
QUINCY 773-4986

"We will not be undersold"


## Huge LNG Launched At General Dynamics

The first of three massive liquified natural gas [LNG] tankers was launched at dawn Saturday at the General Dynamics Quincy shipyard.

Two more of the 125,000 cubic meter tankers are currently under construction at the Quincy yard and eight others valued at more than $750 million, are under contract.

Each ship will be equipped with five 120-foot tanks, currently under construction in Charleston, S.C., which will transport liquified gas from Algeria to the northeastern United States.


CHRISTMAS
at
THE CHURCH OF THE PRESIDENTS
Quincy Square

Sunday, December 21, 1975 at 10:45 A.M.

A Family Celebration with Carols and Candles

Guest Cellist Mrs. Corinne Flavin
Organist and Choir Director Mrs. Gale Harrison

Christmas Story for the Children
and
Sermon by the Minister
Rev. Keith C. Munson

Wednesday, December 24, 1975 at 7:30 P.M.

CANDLELIGHT SERVICE
Celebrating the Lights of the Christmas Season

Conducted by Rev. Keith C. Munson and his son, Rev. Bruce R. Munson
Assisted by Members of the Youth Group

Guest Trumpeter Mr. Timothy Larkin
Soloist Mr. William Flavin

All are invited to this individual candlelighting Christmas Eve Celebration



INDIVIDUAL RETIREMENT ACCOUNTS

SAVE TAXES
SAVE MONEY

KEOUGH RETIREMENT PLAN

LOOK INTO
OUR RETIREMENT PLANS

SAVE tax dollars
EARN big tax-exempt interest
BUILD security for YOUR future
Tailored to suit your needs

24-HOUR
Girl Friday

WEYMOUTH SAVINGS BANK
Branch Office
Open Saturday

337-2700 47 WASHINGTON STREET, WEYMOUTH LANDING
337-3838 383 BRIDGE STREET, NORTH WEYMOUTH
337-3647 295 WASHINGTON STREET, WEYMOUTH



Celebrate
New Year's Eve
76
At
Peter's Landing

Start off with dinner
Your Choice of
● Baked Stuffed Lobster
● Filet Mignon ● Prime Rib
● New York Sirloin
Complimentary After Dinner Cocktail
$12.50 Per Person
Entertainment
Dancing And Favors

PETERS LANDING

579 Southern Artery
Quincy
Call Now for Reservations
Tel. 472-2845

QUINCY SUN
Sports Section
Thursday, December 18, 1975


• *Hockey*

# Presidents Eye State Tourney Berth

By TOM SULLIVAN

Bob Sylvia is starting his 10th year as Quincy hockey coach and he is aiming for a return to the state tournament after missing his sixth tourney berth last year by the margin of a single win or tie.

"We just missed with a 13-5 record, but this year we are playing 20 league games instead of 18," Sylvia said. "We don't boast much varsity experience but we have a lot of good skaters and shooters and I feel we will have the firepower to score some goals, but our goalies and defensemen are untested."

The Presidents last Saturday played a period against Weymouth North and a period against Hingham in a jamboree at the Quincy Youth Arena. They opened their season last night [Wednesday] against Cambridge Latin and Saturday at 7 p.m. will host North Quincy at the Youth Arena. Monday they will be home to Rindge Tech at 7:30, also at the Youth Arena, and Tuesday will play Weymouth South at Randolph at 2 o'clock.

The big man for Quincy, of course, is the brilliant Frankie Guest, a senior and one of the best schoolboy players in New England.

Guest is centering the line with junior Bill Hamill and sophomore Mark Giordano at the wings. A year ago Guest scored 30 goals in the strong Suburban League.

Another line comprises sophomore Tom Cahill at center and seniors Paul Lynch and Bob Barry at wing. On another line junior Dave Previte is centering for junior Mark Ricciardi and senior Mike Conti, another line sees senior Walt Pimentel at center and seniors Paul Vlassakis and Paul Morris at wing. Sylvia also has a promising all-sophomore line of center Mike Cully and wings Kevin Jolly and Tom Van Tassel.

Guest, Hamill, Lynch, Barry and Previte are veterans.

The only veteran defenseman is senior Dennis Bertoni, who comes from one of Quincy's leading hockey families. His sophomore brother Brian is another defenseman and his older brother Hal is a former Quincy star.

Another veteran, Nick Cyr, has been sidelined with an injury but is expected to start playing soon. Other defensemen are seniors Bill Dalton, Bruce Aristide and Gerry DeLuca and sophomore Mike Gulizia.

The goalies are senior Pete Hajjar, junior Jim Buchan and sophomore Jim Deitsch. Hajjar and Buchan have had limited experience and Deitsch played for the freshman team and has a good deal of youth hockey experience.

"I think Quincy Youth Hockey is beginning to pay off for us and for North Quincy," Sylvia said. "We had more than 70 boys turnout and everyone has had some experience, thanks to youth hockey. It used to be when I began coaching at Quincy that any boy who could skate could make the team. Now, with so many boys coming up from the youth hockey program, it is very hard to know who to keep. My hardest job is telling a boy he has to be cut. It costs a boy's family so much to play youth hockey, I hate to have to cut any of them."

Sylvia this year has one of his former captains, Jackie Crowley, as his assistant coach. "He was my first captain and the best player I have ever coached," Bob said. Crowley has been coaching junior hockey.

All Quincy home games will be played at the Quincy Youth Arena.

NEW HONORS came to the North Quincy High School football team at the City Council meeting Monday night as they received citations from the State Senate and the Council. Left to right: Co-Capts. Brian Doherty and Matt Constantino, Councillor Dennis E. Harrington, Co-Capt. Jack Hatfield, Coach Dave Burke and Councillor John J. Quinn.
[Quincy Sun Photo by Steve Liss]

# Veteran Raiders Squad Looks For Scoring Punch

Last year North Quincy's hockey team had only a 4-10-4 record, but this season Coach Ron Erikson is loaded with veterans and, if he can come up with some scoring power, he feels the Raiders could have their best season in several years.

Erikson boasts one of the outstanding goalies in the state in Dick Wilson, and some experienced defensemen.

"I feel we can keep the other teams' scores down but we must do some scoring ourselves," he said. "That was our big problem last year. Wilson did a tremendous job in goal and our defense was strong, but we had trouble scoring."

North opened its second Suburban League season last night [Wednesday] against Weymouth North, expected to be one of the league powers. Last Saturday the Raiders played a period against Weymouth South and one against Milton in the jamboree at the Quincy Youth Arena.

Saturday night at 7 the Raiders will meet Quincy at the Youth Arena, Monday at 7:30 will play at Waltham and next Tuesday at 2 will play at Brookline.

"Virtually all our seniors and juniors played last year," Erikson pointed out. "We lost only five players, but they were good ones."

The only players who graduated were Paul O'Donnell, Mike McLean, Al Thomas, Joe Pistorino and John Mackiewicz.

Erikson will start Wilson in goal with Steve Keough and Steve Giglio on defense and a line of center Glenn Hanson and wings Kevin Murphy and Paul Hurley.

The second line is expected to comprise center Steve Cronin and wings Frank McGinnis and Matt Schaefer.

A third line has John Cooney at center and Mike Marks and Jim Moore on the wings, while a fourth line sees Dave Hurley at center and Paul Doran and Ken Drain at wing.

Mike Smith and John Andrews make up the number two defense duo, while Jeff Gavin and Brian Watts are the number three pair.

Rounding out the Raider squad are goalies Ron Bereszniewicz and Jim Coffey, defenseman Greg Dillon, Ed Santry, Rich Troy and Tom Pistorino and forwards Andy Burke, Bob Carmody, Bob Weddleton, Tom Koelsch, Paul MacDonald and Mike Pitts.

Erikson had a turnout of 55 and he said, "the quality is far superior than that of past years."

Bob Troup is back as junior varsity coach and Ed Grogan as freshman skipper. Paul Duggan and John Dolbec are the managers.

All North home games will be played at the Quincy Youth Arena.

--TOM SULLIVAN

# Raiders Cited By Council, Senate, House

The achievements of the 1975 North Quincy High School football team have been cited by the Quincy City Council and the Massachusetts State Senate.

The Raiders went all the way to the Schoolboy Super Bowl before losing, 20-7, to Woburn.

Senate citations to Coach Dave Burke and the team were read and presented Monday night at the City Council meeting.

Co-captains Matty Constantino, Jack Hatfield and Brian Doherty accepted the citation on behalf of the team.

The City Council also passed a resolution commending the team.

Rep. Joseph Brett of Quincy has also introduced a resolution in the House of Representatives congratulating the North Quincy High School football team.

The original copy of the resolution, signed by Speaker of the House Thomas W. McGee and Clerk of the House Wallace C. Mills, will be presented at a banquet for the North squad in January.

# Ilacqua, Uhlar 'Leaders of Week'

Cathy Ilacqua and Robert Uhlar have been named "Leaders of the Week" by the Quincy Park and Recreation Board.

Both worked on afternoon and evening recreation programs that brought out a record number of participants.

Miss Ilacqua, a junior at Bridgewater State College, has been employed by the Recreation Department for three years. She captained the girls track team at Quincy High School.

Uhlar, employed by the Recreation Department for five years, is a senior at the University of Massachusetts. He played varsity basketball at Quincy High.

● *Bantam House*

# Johnson, Burgin, Sun Rack Up Victories

Len Micelli's hat trick sparked Johnson to a 7-1 breeze over Bersani in the Bantam House League.

Bill Mitchell, Richard Chennette, Steve Deady and Joe Craig had the other goals. Dick Newcomb had three assists, Craig and Robbie McHugh two each and Chennette, John Irving, Marty Gray and Jim McGregor one apiece.

Mike Panico also had the hat trick to pace Burgin Platner over Doran & Horrigan, 6-5. Brian Cosby had two goals and Bryan Ofria one. Steve Coleman had two assists and Chris Coleman, Frank O'Connor, Fran Straughn, Bill Joyce, Mike McSweeney and John Sayers one each.

GMC Trucks defeated Noonan Press, 5-2, with Bob Collins scoring twice and Ed DiTullio, Mike O'Brien and Chris Lamphere once each. Mike Alcott had two assists and Lamphere, Ed Marella, Paul Reardon, Bill O'Neil, DiTullio and John Keaney one apiece. Dick Carr and Tommy Roche scored for Noonan.

Quincy Sun continued its hot streak with a 4-3 win over Baskin Robbins on goals by Jay Collins, Steve Whittemore, Mike Whalen and Mike Patterson. Chuck Hogan had two assists and Paul Dunphy, Jim Crossen and Collins one each. For Baskin Mark Veasey, Jamie Rooney, and Paul Melia had the goals and Mike Barry, Ed Doherty and John Masone had assists.

## Ties Highlight Pee Wee House Action

In a game featuring outstanding defense and brilliant work by the rival goalies, Bay View Boat Co. and Stevens Appliance played to a scoreless tie in the Pee Wee House League.

Morrisette and Teachers played to a 4-4 tie with Joe Carroll having the hat trick for Teachers. Jim Doyle had the other goal. Jim Roche had three assists and Bill Gray one. For Morrisette Chris Dunn, Dick Comeau, Mark Sayers and Mike Ferreira had the goals and Sayers, Ferreira and Don Reidy assists.

McInnis edged Keohane's, 4-3, with Glenn Collins, Pete Palmer, Kevin Mock and Steve Burns scoring for McInnis and Matt Kenney, Brian Mock and Brian Donovan having assists. Mark Reilly, Ken McCarron and John Verocchi had the Keohane goals with assists for Sean Barry and Dave DiCarlo.

## Suburban Defeats Cox, Police, Fire Tie In Midget House

Suburban Disposal disposed of Cox Rambler, 5-1, in the Midget House League, with Mike Sullivan and Tom Pistorino having two goals apiece and Don Carll one.

Carll had three assists, John Yaxter and Bob Burns two each and Dan Boti and Brian Marks one apiece. Kevin Garrity scored for Cox with assists for Mike Soldano and Ray Popsic.

Police and Fire tied, 4-4, with Pat Bamberry scoring twice for Police and Tom Bamberry and Shawn Gillis once each. Paul Palmer and Tom Bamberry had two assists each and Campbell and Paul Bamberry one apiece. For Fire Dept. Paul McDonald, Rick Ahola, Kevin Whalen and Bud Campbell had the goals and Daley had two assists and Whalen, McDonald, Pat Clifford, Larry Burak and Mark Landry one each.

## Girls A Team Blanks Gloucester, 3-0

Doreen Hayes and Lynn McGoff combined in goal for the shutout as the Quincy Girls A team topped Gloucester, 3-0, at the Twin Rinks in Danvers Sunday.

Terry Flynn scored the first goal, with sister Kathy assisting, in the first period. Mary Cann McCarthy made it 2-0 in the second period with Shawn O'Leary and Eileen Marr assisting, and Joan Lewis scored in the finale with an assist for Peggy Burchill.

Tonight [Thursday] the Quincy girls will host the Massport Jets B team at 7:40 at the Quincy Youth Arena. Sunday they will play Pembroke at 3:30 at Danvers.

● *Squirt House*

# DD's, McGinn, Maher, Foley Win

Dee Dees defeated Feeney's Devils, 5-1, in the Squirt House League with James Locke, Jim Seamons, Ed O'Riordan, Mike Nourse and Bill Marston scoring. George Fitzgerald and O'Riordan had assists. Mark Chambers scored for Feeney's.

McGinn Shell waltzed by Edgren Club, 8-2, with Doug Concannon having two goals and Jim Kelley, Mike Chennette, Rick Kelley, Paul Egan, Dennis Croke and Bill Lawless one each. Egan had three assists, Concannon and Chennette two each and Luis Gonzales, Paul McMillan, Ed Boyle, Mike Barry and Jim Kelley one apiece. For Edgren Chris Hurley and Jon Beniers had the goals.

R. J. Maher topped McSweeney Club, 4-2, as Paul Ryan scored twice and Sean Loughman and Sean Aruda once each. Aruda had two assists and Tim Barry and Bud Murray one each. Jim McSweeney and Ed Fleming scored for McSweeney with assists for Mike Connelly, Dick Marnell and Brian Carney.

Foley Chrysler Plymouth defeated McCann Steel, 4-2, paced by Mike Kelley's hat trick. Matt O'Brien had the other Foley goal and John Burm had two assists and John DiPietro one. Mark Lamie had both McCann goals and Kevin O'Brien and Bob Glavin had assists.

## Midget A's Win 12th Straight

Quincy's Donnelly Advertising Midget A team ran its perfect record to 12-0-0 with an easy 7-1 win over Randolph in a South Shore Conference game played at Charles River. The Midget A's have scored 68 goals to only 17 for the opposition.

Jack Campbell had the hat trick, Tom Cahill two goals and Jim Moore and Brian Bertoni one apiece. Bertoni had three assists, Cahill and Mike Storer two each and John Andrews, Moore and Mike Gulizia one apiece. Ron Bereszniewicz was in goal and turned in an outstanding game.

Also playing well were John Norton, Bill Monahan, Dave Lewis, Dave Peters, Don Perdios and Paul Higgins. Bertoni is averaging three points a game with 38 points and Cahill has 31 points.

Sunday the Midget A's, coached by Dick Reinhardt, Bill Monahan and Dennis Bertoni, will play Braintree at 3:15 at Charles River.

## Pee Wee A's Win Pair, Tie

The Pee Wee A team won two and tied one during the past week.

The A's defeated Milford, 7-3, with Neil Shea and Bobby Beniers scoring twice each and Robbie Zanardelli, Chuckie Marshall and Kevin Craig once each. Marshall and Shea had three assists apiece and Craig, Karl Nord, Zanardelli and Mark Boussy one each.

The A's also defeated Northboro, 5-2, as Shea and Steve Walsh had two goals each and Joe Rathgeb one. Mike Sullivan had three assists, Craig two and Marshall one.

The team played to a 2-2 tie with Scituate with Rathgeb and Beniers scoring the goals and Mike Rowell, Tommy Heffernan and Boussy having assists.

## Pee Wee B's Defeat Waltham, 5-2

The Pee Wee B team defeated Waltham, 5-2, on goals by Keith Blaney, Dennis Furtado, Boof Bradley, Mike McNeice and Paul Flynn. Richie Milano, Kevin Duff and Paul McCabe had assists.

The B's also breezed over West Roxbury, 10-5, as Blaney, Mike Hussey, Bobby Bolster and Kevin Duff [illegible] with two goals each and Steve Kraunelis and Joe Livingstone one apiece. Blaney, Bolster, Kraunelis, Livingstone and Tom Lester had two assists each and McCabe and McNeice one apiece.


RENT A NEW CAR

FREE NATIONWIDE RESERVATIONS

WE RENT FORDS AND OTHER FINE CARS
FREE OUT-OF-TOWN RESERVATIONS — 800-874-5000
(no charge to calling party)

ECONO-CAR A SERVICE OF WESTINGHOUSE

$8.00 24 hrs. Plus .08 per mile

$21 WEEKEND Plus .08 per mile
FRIDAY-MONDAY 9 a.m.

Car Stolen or Damaged?
Call Us!
Check with your insurance agent for Theft or Loss of Use Coverage.
Our rates may allow you to Rent a car at Special Low Rates

'You get a clean car with every rental'

Econo Car Rental
(we're the ones that cost less)
459 Southern Artery Quincy
(at Quincy Minit Car Wash)
Hrs 8 5 Mon Sat
1 Sunday
479 4098



Break The Waiting Habit . . .
The Razer's Edge
SEBRING CERTIFIED
Call "472-9231" For Your Appointment
24 Brook St. Wollaston



It's Going To
SNOW
We Guarantee It!!!
★ Beat The Rush
★ Beat High Prices
Buy Your. . .
SNOW TIRES NOW
Walter J. HANNON TIRE CO.
495 Hancock St., North Quincy 472-2027



NEWSCARRIERS WANTED
Here's a chance to earn extra money by building a Quincy Sun home delivery route.
Telephone: 471-3100



THE PRICE IS UP
SELL NOW SCRAP
Copper, Brass, Cast Iron and Steel
PDM
The Name in Scrap on The South Shore
175 Intervale St., Quincy
Formerly Haynes Scrap Yard
472-9251

● *Cross Country*

# Raiders Win Division 2 Title

North Quincy's cross country team finished its most successful season in history recently when it placed second to league champion Brockton in the all-Suburban League meet over the Houghton Pond course.

Although the Raiders, beaten only by Brockton in league competition, were second in the league meet, Bart Petracca, unbeaten in dual meet competition, won the race. North's Marty Levenson was fifth, Mike Morin 13th and Jim Gavigan 14th. Quincy's Bob Thorne was second.

Earlier North, which finished with a 12-1 record, winning 12 in a row after its opening day loss to unbeaten Brockton, had won the state Division Two title over the Franklin Park course.

Lou Tozzi's North harriers finished well ahead of runnerup Concord-Carlisle, which had 128 points. The Raiders placed fourth a year ago.

North ace Bart Petracca, who has been suffering for the past two weeks from an injury, finished second to Mike Hurron of Tewksbury. Despite the injury Bart may have won the meet if he hadn't taken a fall. Marty Levenson was 12th, Bob Levenson 16th, Mike Morin 25th, Jim Gavigan 26th and Ken O'Brien 31st. Jerry Keyes was North's other finisher.

"I want to pay tribute to my captains, Petracca and O'Brien, our only seniors," Tozzi said. "They are great leaders and a real inspiration."

Also qualifying for the state championships was Quincy's Bob Thorne, who placed second to Tim Sullivan of Needham in Division One. Although not qualifying, Quincy sophomore John Saville did very well and placed 15th.

**NORTH QUINCY'S cross country team finished with its best record ever, 12-1, losing only its opening meet to undefeated Brockton. Front, left to right, Bart Petracca, Ken O'Brien and Jim Gavigan. Back row, Marty Levenson, Mike Morin and Bob Levenson.**

North earlier last week defeated Quincy for the third year in a row, 25-34, as Petracca easily broke his own course record in his final regular season meet of his schoolboy career.

Petracca, unbeaten in dual meet competition this year and loser of only one meet last year, covered the course in 11:31, bettering his own record by 31 seconds.

Quincy's Kevin O'Brien was second and North's Marty Levenson was third, defeating Quincy's top scorers, Thorne [fourth] and sophomore Saville [fifth]. Following were Gavigan, Morin, Bob Levenson, O'Brien and Peter Maloney, all of North.

North finished 12-1 overall and 8-1 in the Suburban League, while Quincy was 5-5 overall and 4-5 in the league, a marked improvement over last year. North's only loss was in its opener to Brockton, which is unbeaten over the last three years.

The Quincy girls edged North, 28-30, to make their record 6-3. The Raiderettes are 3-5.

Quincy took the first three places as Ellen Caramanica was the winner, Paula Constas second and Dottie Irvine third. All are only sophomores. North's Debbie Coutts was fourth, setting a new school record, and North took the next five places with Maureen Tracey, Mary Horrigan, Michele Seltzer, Judy Malloy and Paula MacKenzie finishing in that order. Quincy's Laura Noenickx was 10th.

# Broad Meadows Girls City JV Champions

The Broad Meadows girls' basketball teams recently ended their seasons and for the second year in a row the junior varsity won the city championship with an undefeated record.

While the jayvees were 8-0, Coach Corinne Mitchell's varsity girls finished with a 5-3 mark.

The junior varsity defeated Central, 28-10; Atlantic-North, 21-4; Sterling, 17-11; Point, 33-2; Central, 21-8; Atlantic-North, 26-10; Sterling, 25-7, and Point, 30-8.

Co-Captains Susan Callahan and Laura Riley led the scorers with 51 and 47 points respectively. Second year veterans Joanne Pacetti and Donna DePietro performed well at center, replacing Callahan.

Newcomers Patrice Bohmbach, Maureen Maher, Donna Reardon, Carol Carpenter and Marla Bloom from the eighth grade made great strides in offensive technique, while Clare Lynch and Laura Miller concentrated on defense and did a fine job, according to Mrs. Mitchell.

"The seventh graders made many fine contributions," the coach said. "Linda Brennan was especially strong on defense and also scored 23 points. Camille Brooks, Ann McCarron, Peggy Morrell, Paula Morrison and Robin Lotti worked hard at developing their potential as forwards, while Nancy Chludzinski, Karen Deady, Joan Giordani, Kathy Petrilli, Sandy Walters and Ruthann Roche worked hard all season at being versatile players.

"The girls have done a fine job and have given me 100 percent effort all year. The eighth graders have been undefeated in 16 games over two years and are developing into an excellent all-round team. I am proud of their development as a team."

Co-Capt. Lynne Powers was high scorer for the varsity with 56 points, followed by Nancy Campbell with 54.

"Co-Captain Paula Lynch, Hazel Conroy, Lorraine Denver and Brenda Morrison were three year veterans who improved tremendously," the BM coach continued. "The other players who complemented the three-year girls, Carol Caramanica, Linda Deady, Annemarie Lydon, Barbara McClelland, Paula Miller, Peggy Rugg, Joan St Angelo and Kathy Ward, did a fine job as well."

Dawn Magee was the team manager.

The ninth graders leave Broad Meadows with an excellent three-year record of 18-5-1.

— TOM SULLIVAN

*For Home Delivery Call 471-3100*

QUINCY SUN

● *Soccer*

# A-N Wins 3rd Crown

For the third successive year the Atlantic-North soccer team won the city junior high school championship as Coach Leo Donovan's booters finished unbeaten with a 6-0-2 record.

Only one goal was scored against the A-N team, with a 1-1 tie with Sterling resulting in the only opposition goal. The other tie was scoreless against Broad Meadows.

The team's wins were over Point, 1-0; Sterling, 4-0; Central, 3-0; Point, 3-0; Broad Meadows, 2-0, and Central, 2-0.

Tom Reney and Mark Will were the co-captains. The leading scorer was Dave Donovan with six goals.

The A-N ninth graders were Brian Duane, Billy Harrow, Matt Hemphill, John Livingstone, Tom Monahan, David Newton, Robert Thomas, Will, Reney, Chris Sullivan, Paul Johnston, Richard Forrest, Dave Donovan, Dana Richardson and Richard Adams.

The eighth grade players were Ed Ahern, Paul Anastas, Dan Bent, Chris Clark, James Conlon, Richard Donnelly, Charles Heussinger, Ed Merrigan, John Fitzgerald, Ed Kearney, Marvin Shatz and Bruce Wainwright.

Seventh graders were Tim Allen, Stephen DeLuca, Steven Dodd, Gary Donaghey, Pat Doherty, Anthony Green, Rocco LaMattina, Paul Leonard, Mike Kreckie, Albie Nogler, Greg Pomes, Mark Ray, Joe Tabak, Albert Vasile, Mark Griffin, Paul Dillon, Mike Bradbury, Dan Mullaney, Robert Richardson, Joe Canavan, Billy Barter, John Glynn, Philip Phillips, Brian Burns, Paul Donovan, Scott McCluskey, Mark Jackson and Harold Seltzer.

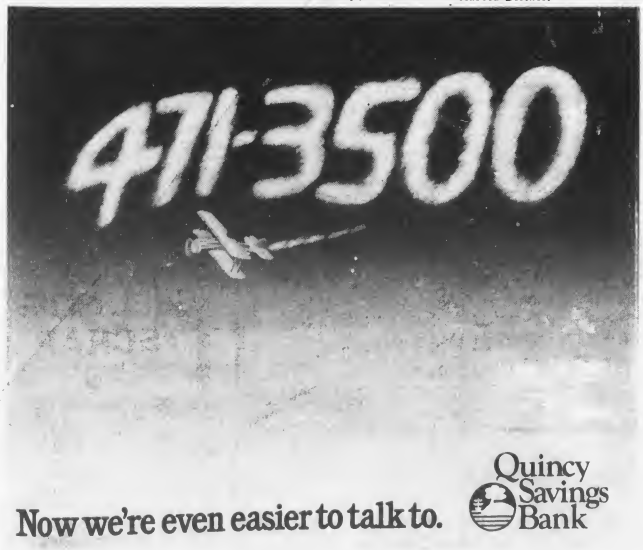


Now we're even easier to talk to.

Quincy Savings Bank

CAR WASH

$1.75

TRY OUR CUSTOM EXTERIOR CAR WASH

Automatic White Wall Machine Drying By Machine And Man Power

We know we give the best custom exterior Car Wash Available

We Guarantee The Finest Wash Available

Econo Car Wash

459 Southern Artery

(opposite the Quincy Police Station)

● *St. Ann's Hockey*

# Blackwood Paces Bantams Keohane's Leads PeeWees

Blackwood ran its unbeaten record to 7-0-1 and increased its lead over Crestview [5-0-3] to two points in the Bantam Division of St. Ann's Hockey League.

Blackwood edged Lydon-Russell, 3-2, on goals by Rick Collins, Dan Rowley and Ken Olson. Mark Milane and George Bourikas had the Lydon goals.

Crestview was held to a 4-4 tie by Plaza Olds. Greg Kelley had two goals for Crestview and Paul Schmitt and Jim Keller one apiece. Tom Burke had the hat trick for Plaza and Tom McNamara the other goal. Ricky Carroll, McNamara and Burke had assists.

K. of C., North Quincy, bombed Bike 'n Blade, 8-0, as Jack Cronin scored the hat trick, Chris Clark had two goals and Bob Gagnon, Tim McHugo and Mark Stokes one each. Brian Condon was outstanding in goal.

In the Pee Wee Division Keohane's broke a first place tie with Art Tailors by nipping the Tailors, 2-1. Jim McCadden and John Keller had the winners' goals, while Jim Boudreau was outstanding in goal. Peter Quinn scored for Tailors with an assist for Steve Webb.

Dunkin Donuts of No. Quincy blanked Dairy Queen, 3-0, on goals by Dom Peters, Mike Mahoney and Mike Leonard. Joe LaPierre and Billy Roach had assists. Goalie Rich LaPierre earned the shutout.

JDA and Razer's Edge tied, 2-2. Dan Linehan and Paul Desmond scored for JDA with assists for John Hurley and Patrick Mulkern. For Razer's Edge Mike Bridgeman and Tommy Baron scored and Jim Pansullo had an assist.

● *Executive League*

# Reds Squeeze Oranges, 4-3 Whites Shade Greens, 3-2

The Reds squeezed the Oranges, 4-3, in Executive Hockey League action at the Youth Arena. Each team scored a goal in the opening period as Harry Crispo, assisted by Ken Wright, scored for the Reds and John Emmett for the Oranges, assisted by Marty Tolson and Ed Grogan.

In the second period the Oranges went ahead early on a goal by Grogan, with Kevin White assisting. John Gardener tied it up and Ed Holt gave the Reds the lead with unassisted goals.

Joe Gannon tied it again for the Oranges in the third period, with Alan Gullickson assisting, but Dick McCabe scored the clincher with Holt assisting.

The Whites edged the Greens, 3-2. Charlie Chambers, Bob Kallstrom and Bob Hayes scored for the Whites with Chet Brunstrom and Chambers having assists. John Walsh and Dave Hickey had unassisted goals for the Greens.

Dave Towle and Art Boyle each had a hat trick to pace the Blues to a 12-0 thumping of the Golds. Dave Edgren and Pete Laberge had two goals each and Dick Mills and Fran Whalen the others. Jackie Powers had five assists, Laberge three, Jack Hurley and Edgren two each and Boyle, Paul Lewis, Mills and Russ Erickson one apiece.

## Marina Tennis Team Bows To Mill Pond

The Boston Harbor Marina tennis team found the visiting Mill Pond team too strong as the Quincy players were shut out in a recent Junior Indoor League match.

In boys' singles Tom Lydon of Marshfield defeated Brian Ofria of Quincy 12-1, and Will McKeever of Marshfield blanked Mark Roden, 12-0. In boys' doubles Paul Clark of Hanover and Jad Hills of Norwell defeated Nick Lahage and Dave Howley, 7-6.

In girls' singles Dale Donahue of Norwell defeated Susan Murray of Quincy, 12-1, and Amy Fairclough of Scituate defeated Mary Loeb, 12-2. In doubles Susan Horton and Mary Bishop of Scituate defeated Nancy Pansullo and Nancy MacDonald, 12-5.

## Squantum Wins To Go Into Top Spot Tie In Girls League

Squantum Mobile defeated Bob Charles Transportation, 3-2, in an exciting game which made for a three-way tie for the lead in the Quincy Youth Hockey Association's Girls League.

Charles got on the scoreboard first with an unassisted goal by Nancy Ball in the first period. After a scoreless second period, Janet Colclough and Sheila Connolly scored to give Squantum the lead. Joan Lewis tied it for Charles, with Ball assisting, but with three minutes left, Karen Keeley scored the winner with an assist for Laura Light.

Earlier the Red Barons and Team Quincy had battled to a scoreless tie.

| | W | L | T | Pts. | GF | GA |
|---|---|---|---|---|---|---|
| Squantum Mobile | 4 | 3 | 3 | 11 | 21 | 14 |
| Team Quincy | 4 | 3 | 3 | 11 | 18 | 15 |
| Red Barons | 4 | 3 | 3 | 11 | 12 | 15 |
| Bob Charles Transp. | 2 | 5 | 3 | 7 | 15 | 23 |

## Mite A's Romp Over Waltham

The Mite A team romped over Waltham, 8-2, with Marc Abboud, Richard Horrigan and Bobby Kane having two goals each and Tom McGrath and Bob Reidy one apiece. Sean Barry had two assists and Mark Basch, Mark Walsh, McGrath, David Cooke, Horrigan and Kane one each.

The team played to a 3-3 tie with East Providence, with Abboud, Reidy and Horrigan scoring the goals and Basch, McGrath, Reidy and Horrigan having assists.

Timmy Collins was in goal for both games and played well.

## Squirt B's Bomb Lexington

The Squirt B team walloped Lexington, 8-3, as Kevin Greene, Dennis Cronin and Dwayne Wilcoxen scored two goals apiece and Dick Tapper and Rick Reardon one each. Reardon and Dave Allen had two assists each and Greene, Wilcoxen and Mike O'Hare one apiece. James Crossman and John Palmer excelled in goal.

## Midget B's Lose To Braintree

The Midget B team lost to Braintree, 6-3, in a South Shore Conference game at Charles River.

Mike Storer, Mike Barry and Jim Moore had the goals and Mark Kelly and Mike Van Tassell assists. Goalies Kevin Cotter and Jim Deitsch combined for 22 saves.

Sunday the Midget B's will play Weymouth at 2 o'clock at Charles River.

## Donahue Keeps String Intact

As usual, among those in the press box at the Quincy-North game was Jack Donahue, who has never missed a Thanksgiving Day game.

From 1933 until he retired in 1960, Jack, of course, was the Raider coach and he hasn't missed a game since he retired from coaching.

## Early Deadline For Sports News

Because of Christmas and New Year's, the Quincy Sun will be published Wednesday, Dec. 24, and Wednesday, Dec. 31, the next two weeks.

All sports news, youth hockey, bowling, etc., must be in the office by 11 a.m. on Monday, Dec. 22, and Monday, Dec. 29, in order to make the next two weeks' editions.


*Evening Degree Programs?*
YES! At
**Quincy JUNIOR COLLEGE**
For Veterans, Working People
Phone Dean Mula 471-2470
*New & Continuing Jan. '76 Programs*

*JIM DUGGAN PRESENTS*
CHEVROLET
YEAR END
1975 MONZA
TOWNE COUPE SALE
These cars will be sold at DEALER COST until Dec. 31, 1975
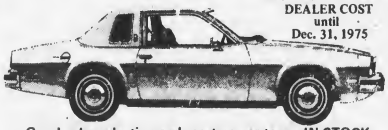
Good color selection and most power teams IN STOCK
ImmediateDelivery
$AVE $AVE $AVE
1975 CHEVROLETS IN STOCK!
Buy Now and Save While They Last!
Many Models & Colors To Choose From
GOOD SELECTION OF 1975 CHEVROLET DEMO'S FOR SALE
"Many other excellent used cars at ready to go prices."

CHEVROLET
There's just one place to buy a New or Used Chevrolet
Duggan Bros. Chevrolet
NORTH QUINCY GARAGE CO.
133 Hancock Street
Tel: 328-9400 Open Eves.
Frank Duggan TREASURER
Anthony Duggan PRESIDENT

NEWSCARRIERS WANTED
Here's a chance to earn extra money by building a Quincy Sun home delivery route.
Telephone: 471-3100

Register Now For
UNLIMITED SKATING
12 HOURS ONLY $15
December 22, 23, 24, 26, 29, 30, and 31 and Jan. 2
*Figure Skating*
8 A.M. to 10 A.M.
or
*Public Skating*
10 A.M. to Noon
or
*Shinney Hockey*
12:30 to 2:30 P.M.
Boston Harbor Marina
542 E. Squantum St.
328-7040

Quincy Youth Hockey Association
Figure Skating Classes at Quincy Youth Arena
Every Tuesday 3 to 4 P.M.
All Ages Accepted
For Information Call 479-8371

- YES -
We Can Insure Your Car For 1976
Auto Insurance
Time Payments
Rutstein Insurance
211 Bowdoin St.
Dorchester
Phone 282-4412

● *Basketball*

# QJC Jaguars Face Tough Schedule

The Quincy Junior College basketball team, now known as the Jaguars (name selected by the student government), this year is playing an independent schedule as the Mass. Junior College Conference, of which QJC was a charter member, has disbanded.

Coach Earl Vermillion's team is facing probably the toughest schedule ever with such opponents as Bristol Community College, Massasoit C.C., Dean Junior College, Mass Bay C.C., Rhode Island Junior College and Quinsigamond C.C., all selected for the N. E. NJCAA Region 21 championship playoffs within the past two years.

Other top foes are Worcester Ind. Tech and Essex A & T, 1974-75 co-champions of the Mass. Jr. College Conference, Harvard Junior Varsity, Bridgewater State JV, Worcester Jr. College, Wentworth Institute and Mt. Wachusett C.C.

Vermillion has a good nucleus of veterans including Co-Capt. Jim Rogers from Christopher Columbus High School, a 6-4 center who was second in rebounding and ninth in scoring in New England last year, averaging 20 points, 15 rebounds and five assists; Co-Capt. Bernie Holleran from North Quincy High, a six-foot guard who averaged 12 points, five rebounds and five assists a year ago; Tom Carmody, of Columbus H.S., 6-4 guard-forward who averaged 12 points, nine rebounds and five assists a game last season; Tony Mitchell from Jamaica Plain, a six-foot guard, who averaged eight points, four rebounds and five assists last season; Dan Donahue from Boston Tech, a 6-5 forward who is a fine rebounder and a good shooter, and Steve Orlando, from North Quincy High, a 5-9 guard who is currently recovering from knee surgery.

Vermillion has 10 freshmen who should give the squad good depth and balance. They are:

Tom Perry, Quincy High, 6-5 center-forward, a fine rebounder, shooter and defender.

Bob Christensen, Don Bosco High, 6-3 guard who shows great potential with his quick moves to the basket.

Ken Baumeister, Weymouth North High, 5-9 guard, a quick, aggressive defender and playmaker.

Charlie Djerf, Quincy High, six-foot guard-forward who has strong quick moves, is a fine off-balance shooter and aggressive defender.

Tom D'Arcy, Sacred Heart High, Weymouth, 6-4 center, a tough, aggressive defender and rebounder.

John MacDonald, Quincy High, 6-4 forward, an excellent shooter who is expected to see considerable action.

Bill Wentworth, Braintree High, 6-3 forward, a fine rebounder and shooter.

Bob Prakop, Quincy High, 5-9 guard, who looks good as a playmaker and defender.

Pat Hartigan, Sacred Heart High, 5-8 guard, a steady heads-up player capable of running the offense.

Gary Beggelman, Quincy High, 6-3 forward who has quick moves and is a good shooter.

After bowing to Bristol and the Harvard Junior Varsity, QJC topped Wentworth, 82-69, for its first win.

The Jaguars were runnersup in the recent Sam Craig Memorial Tournament at Quincy Vo-Tech, losing an 89-85 squeaker to Massasoit Community College in the finals after defeating Middlesex Community in the first round.

Rogers was named to the all-tournament team and Carmody was named the Most Valuable Player. QJC also received a trophy for sportsmanship. At the post-tournament banquet the Jaguars retired Kevin Gibson's number 23. Gibson, now at Eastern Nazarene, is the first QJC player to be named a Junior College All-American.

Last week QJC made its record 3-4 on the season with an 89-75 win over Mt. Wachusett Community College. Rogers and Carmody had 21 and 20 points respectively, while Christensen and Perry combined for 27. Perry also hauled down 14 rebounds and Rogers had 13. Christenson had eight assists.

--TOM SULLIVAN

●*Cranberry League*

# O'Brien Club Meets Brockton, Hotshots Face New Bedford

The strong semi-pro Cranberry Basketball League is presenting weekly doubleheaders on Saturday afternoons and Sunday nights at North Quincy High, where Quincy's two entries, the defending champion O'Brien Club and the Palmer Hotshots, are playing their home games.

Saturday at 1 p.m. the O'Briens will play the Brockton Huskies and at 2:30 the Hotshots will face New Bedford. Sunday at 6 o'clock the Hotshots will meet Wholey Club and at 8 the O'Briens will take on the Plymouth A.A.

Last Saturday the O'Brien Club walloped the Wholey Club, 135-114, and the Hotshots easily defeated Weymouth Recreation, 10-87.

Ken Boyd, former NBA player, had 28 points for the Palmer Hotshots, Ron Bradley had 21 points and 11 assists, Tom Garwood 12 points and 14 rebounds, Bob Pike 11 points and 15 rebounds and Kerry Walker 11 points.

Earlier in the week the Hotshots had topped Plymouth A.A., 128-102, with Bradley scoring 28 points, Boyd 26, Gene DeLotche 10 points and he had 11 assists, Jim Garvin, another former NBA player, nine points and 18 rebounds and Garwood and John Osgood combined for 22 rebounds.

Sunday night the O'Brien Club was upset at Brockton by the league-leading Ringside A.C., 79-74.

The league standings: Ringside, 4-1; O'Brien Club, 3-1; Palmer Hotshots, 3-2; New Bedford, 3-2; Huskies, 2-2; Plymouth, 1-2; Wholey Club, 0-2, and Weymouth, 0-5.

Roger Homan's Hotshots are also playing in the TARO League and are in a triple tie with Rich A.C. and South Boston Lithuanian Club for first place with a 2-1 record.

Last Sunday the Hotshots handed Rich A. C. its first loss, 98-88, with Boyd having a fantastic day with 27 points, 25 rebounds, seven assists, five steal and five blocked shots. Bradley had 20 points and 13 assists, Walker 14 points and 13 assists, Pike 15 points and 12 rebounds, and Garwood and Osgood again combined for 22 rebounds.

Sunday at 2:30 at Weymouth North High School the Hotshots will face the CCAC in a TARO game.

● *Little Loop*

# Montclair Holds Lead Over McIntyre

Montclair Men's Club still holds a two-point lead over the James R. McIntyre Club in the Quincy Bowling Little Loop despite being held to a 2-2 tie by the Dick Morrissey Club last week.

The standings: Montclair, 24-8 [total pinfall of 10,260]; McIntyre Club, 22-10 [10,133]; George F. Bryan Post VFW, 21-11 [10,260]; Atlantic Fuel Oil, 19-13 [10,185]; Morrissey Club, 18-14 [10,154]; Rep. Joseph E. Brett Club, 17-15 [9784]; Quincy Lodge of Elks, 16-16 [10,047]; Granite Lodge 1451, AFL-CIO, 16-16 [10,018]; Wollaston Boulevard Bowladrome, 15-17 [10,170]; Local 513, NEJB, AFL-CIO, 14-18 [9980]; Atty. George G. Burke Club, 14-18 [9804]; Hutchinson Fuel Oil, 12-20 [10,161]; Hennessy Plumbing Supply, 10-22 [9987]; School Comm Harold Davis Club, 9-23 [9738]

Hutchinson rolled the weekly high team three of 1346 and high single of 472. Mike Regan of Granite rolled high individual three of 315 and Joe Godas of Brett high single of 122.

Regan paces the Top Ten with a 108.9 average, followed by Paul O'Toole, 105.8; Brian O'Toole, 105.2; Peter Martin, 101.0; Paul Anastas, 97.9; Godas, 97.8; Dick Hallberg, 97.5; Joe Piazza, 96.9; Dave Carr, 95.3, and Mike Hatfield, 95.1.

# 10 Cheerleaders Selected At QJC

Quincy Junior College announces that 10 girls have been selected to cheer for the Quincy Junior Jaguars, the school varsity basketball team. The girls are:

Ginny McHugh, Karen Boedeker, Meg Hern, Lisa Gossilen, Jan Howland, Donna Durgin, Lorraine Reardon, Mary O'Hare and substitutes Gayle Wadrop and Leslie Landry.

They will join co-captains Paula Bielfeldt and Jayne McGovern, and also two other members of last years' squad, Pam McClendon and Ann-marie Welch.

**SPEED RECORD**

**On Aug. 13, 1930, a new aviation speed record was established when Capt. Frank Hawks flew from Los Angeles to New York City in 12 hours, 25 minutes.**


Save Gas and Money ... shop locally.

STOCKING STUFFERS
What's more delightful on a Christmas morning than a stocking filled with goodies? Fill your child's stocking from our selection.
CANDY from 1¢
Toys from 10¢
CANDY LAND
589 Washington St.
Quincy Point
Next to Lincoln Theater
479-4389

DON'S MAGIC AND
MAGIC TRICKS JOKES FAVORS
JOKE SHOP
1653 HANCOCK STREET
Opposite Coleman's - QUINCY
STOCKING STUFFERS NEW YEAR'S GAMES
Come in and Browse

AUTO GLASS
Expert Installation
REPLACED PROMPTLY
Use our Pickup & Delivery and Mobile Service.
WE PROCESS YOUR INSURANCE CLAIM
BankAmericard Master Charge
QUINCY 196 Washington St. Tel: 479-4400
SETTLES GLASS
MARSHFIELD Route 139 Tel: 834-6583

PreRegister Now For '76
QUINCY JUNIOR COLLEGE
Where you are a person, not a number
Dean Saluti - Day Division
Dean Mula - Evening Division
471-2470
New and Continuing Jan. 76 Programs

Parsons & Richardson
INSURANCE AGENCY, INC.
Be Sure Now--Not Sorry Later
Robert W. Richardson
PResident 3-1276
[Opposite Quincy Center MBTA]

The Workers and the Sheets family
wish to express their sincere thanks to the people of the 4th Norfolk Representative District for their kindness and support during the past few months of Jim's campaign, and hope you all have a
Merry Christmas
and a
Happy New Year.

# TV SPOTLIGHT

By ROBERT J. DONOVAN

## BEST BETS DEC. 18-23

### MOVIES

**Thursday, December 18**

**8 p.m. - Ch. 56** YOU'LL NEVER GET RICH - Fred Astaire and Rita Hayworth in a Cole Porter musical about a theatrical producer who's drafted. However, the show must go on.

**Friday, December 19**

**9 a.m. - Ch. 56** TOVARICH - Claudette Colbert, Charles Boyer and Basil Rathbone in a top drawer comedy about two royal Russian paupers.
**8 p.m. - Ch. 5** AIRPORT - The tragic madness of a passenger who carries a bomb in his attache case sets off terror in the sky for Burt Lancaster, Helen Hayes, Maureen Stapleton, Jacqueline Bisset, Van Heflin and Dean Martin.
**9 p.m. - Ch. 7** THE BIBLE - The three-hour epic version of the Scripture. Starring Ava Gardner, George C. Scott, Peter O'Toole, John Huston and Richard Harris. First television showing.

**Sunday, December 21**

**11:30 - Ch. 38** ROAD TO RIO - The antics of Bing Crosby and Bob Hope in Rio de Janeiro.
**12:00 - Ch. 56** THE PRINCE AND THE PAUPER - Errol Flynn, Claude Rains and Alan Hale in the story of a prince and a beggar boy who exchange clothes and identities.
**4 p.m. - Ch. 7** SANTA CLAUS CONQUERS THE MARTIANS - starring John Call and Leonard Hicks. Followed by "A Christmas Carol" starring Reginal Owen and Gene Lockhart.
**4 p.m. - Ch. 56** KING RICHARD AND THE CRUSADERS - Rex Harrison, Virginia Mayo, Laurence Harvey and George Saunders in the romantic adventures of the Christians and Moslems during the battle for the Holy Land during the time of Richard the Lionhearted.
**8 p.m. - Ch. 56** MARTY - Ernest Borgnine in a poignant drama of two lonely people who have almost resigned themselves to never being loved. Both the film and Borgnine's performance received Academy Awards.

**Monday, December 22**

**8 p.m. - Ch. 4** SCROOGE - The musical version of Charles Dickens' timeless story, "A Christmas Carol" Starring Albert Finney, Sir Alec Guiness, Dame Edith Evans and Kenneth More.
**8 p.m. - Ch. 56** THE NUN'S STORY - The best-selling novel that follows a young girl through her difficult life of uncertainty in the convent. Audrey Hepburn stars.

**Tuesday, December 23**

**8 p.m. - Ch. 56** A MAN CALLED PETER - A fine performance by Richard Todd as Peter Marshall, the Scotsman who became a minister in the United States and rose to the high position of United States Senate Chaplain. Todd's sermon scenes are standouts.

SALES - SERVICE
AUSTIN
Radio and TV inc.
53 Franklin Street
Quincy 472-4775
Zenith Warranty Service Station

### SPECIALS

**Thursday, December 18**

**8:30 - Ch. 4** ACTION 4 - "Who Really Gets Burned?" Gene Pell examines the arson epidemic and who must pay the bills.
**10 p.m. - Ch. 5** LOLA FALANA SPECIAL - Singer-dancer-actress Lola Falana headlines an hour of music and comedy with Muhammad Ali and Hal Linden.

**Friday, December 19**

**4 p.m. - Ch. 7** THE MERV GRIFFIN SHOW - A salute to motion picture producer, Robert Wise. Special guests, Julia Andrews and Walter Pidgeon.
**8 p.m. - Ch. 4** THE STORY OF THE FIRST CHRISTMAS SNOW - Angela Lansbury with Cyril Ritchard narrates the story of Lukas, a blind shepard boy who yearns for his first snowfall. An original animated musical special set in a French abbey in 1845.

**Saturday, December 20**

**10 p.m. - Ch. 2** DAVID SUSSKIND - Gypsies reveal their lifestyle.

**Sunday, December 21**

**5:30 - Ch. 2** INTERNATIONAL ANIMATION FESTIVAL - The humor of Mel Brooks and an animated version of Ionesco's play "Rhinoceros" are featured.
**7:30 - Ch. 2** LOWELL THOMAS REMEMBERS-1924 - Lenin dies, the Senate votes for an inquiry into the Teapot Dome scandal, and Coolidge is elected President
**8 p.m. - Ch. 2** CHRISTMAS AT POPS - Arthur Fiedler and The Boston Pops and the Tanglewood Festival Chorus in an evening of holiday music, including sleighrides by Mozart and Leroy Anderson, a medley of carols, a Pops sing-along, and a visit from Santa Claus. Taped earlier in the week at Symphony Hall.

**Monday, December 22**

**8 p.m. - Ch. 2** THE NUTCRACKER - From Utah comes this production of the Tchaikovsky classic for the entire family.
**8 p.m. - Ch. 38** ORAL ROBERTS-CHRISTMAS IS LOVE - Jerry Lewis, gospel singer Andrae Crouch, Sigmund the Sea Monster and H. R. Pufnstuf join Oral Roberts in a yule celebration.
**10 p.m. - Ch. 4** GIVING AND GETTING-THE CHARITY BUSINESS - An NBC News Special examining the $25-billion-a-year charity business in America.

**Tuesday, December 23**

**9 p.m. - Ch. 2** A BERKELEY CHRISTMAS - A young man traveling up the California coast interrupts his plans for a ski weekend to pickup a hitchhiker. She is pregnant, unwed, without money and believes in miracles.

South Shore Television
Parts and Service On All Makes Of Television
1570 HANCOCK ST., QUINCY and 12 REVERE RD. 479-1350

### SPORTS

**Friday, December 19**

**8 p.m. - Ch. 56** 38TH ANNUAL BLUE-GRAY FOOTBALL GAME - Live from the Cramton Bowl in Montgomery, Alabama, outstanding 1975 college seniors from North and South compete in the nation's oldest All-Star Football Classic.

**Saturday, December 20**

**12:00 - Ch. 7** NFL FOOTBALL - Minnesota at Buffalo.
**2 p.m. - Ch. 38** BRUINS HOCKEY - Boston Bruins vs. Buffalo Sabres in Boston.
**3:30 - Ch. 4** NFL FOOTBALL - Denver Broncos vs. Miami Dolphins.
**8 p.m. - Ch. 4** CELTICS BASKETBALL - Boston Celtics vs. Philadelphia.

**Sunday, December 21**

**12:30 - Ch. 7** NFL FOOTBALL - Dallas vs. New York Jets.
**2 p.m. - Ch. 4** NFL FOOTBALL - New England Patriots vs. Baltimore Colts.
**5 p.m. - Ch. 4** NFL FOOTBALL - Oakland Raiders vs. Kansas Chiefs.
**7 p.m. - Ch. 38** BRUINS HOCKEY - Boston Bruins vs. Atlanta Flames atBoston.

**Tuesday, December 23**

**7:30 - Ch. 4** CELTICS BASKETBALL - Boston Celtics vs. Buffalo.
**7:30 - Ch. 38** BRUINS HOCKEY - Boston Bruins vs. Los Angeles Kings at Boston.

Free Initialing
With Purchase of Luggage And Leather Goods
JASON'S MUSIC AND LUGGAGE
1514 HANCOCK ST., QUINCY

SANTA CLAUS comes to town, when Arthur Fiedler, the Boston Pops Orchestra, and the Tanglewood Festival Chorus present CHRISTMAS AT POPS, an hour of holiday music featuring a "We Wish You a Merry Christmas Sing-Along", Sunday, Dec. 21 at 8 p.m. on Channel 2.

## 'Christmas At Pops', 'The Nutcracker' On Ch. 2

With Christmas only one week away, WGBH-TV, Ch. 2, will broadcast two special Christmas presentations this week on Sunday and Monday evenings.

"Christmas At Pops" will be seen Sunday, Dec. 21, at 8 p.m., as Arthur Fiedler and The Boston Pops present their second annual Christmas concert at Symphony Hall.

"Christmas At Pops" is the inimitable Mr. Fiedler's joyous salute to the traditional carols, popular songs and instrumental specialties of the season.

Maestro Fiedler and his renowned Boston Pops Orchestra, along with the Tanglewood Festival Chorus, will lead listeners through a winter wonderland of Christmas treats, ranging from Leroy Anderson's jingling "Sleigh Ride" and Irving Berlin's modern classic, "White Christmas", to the classical holiday music of Mozart. A Pops sing-along will also be held, and the Maestro assures everyone that Santa Claus himself may pay Symphony Hall a visit this year.

On Monday, Dec. 22, at 8 p.m., Ch. 2 will present Tchaikovsky's engaging Christmas classic, "The Nutcracker", performed by the Ballet West and the Utah Symphony Orchestra.

"The Nutcracker" tells the story of Clara, a little girl who falls asleep on Christmas Eve and awakens to find that her Nutcracker has come to life as a handsome prince. Together, the two take a magical ride to the Kingdom of the Snow Queen and the Land of the Sugar Plum Fairy. There they are entertained by the Waltz of the Flowers and by dancers from Spain, Arabia, China and Russia.

The ballet has been choreographed by William Christensen, artistic director of Ballet West, who choreographed the first full-length version of "The Nutcracker" presented in the United States.

Carry In TV
Repair Service
For Domestic and Imported TVs
NESCO TV 423 Hancock St. North Quincy

### 15 YEARS AGO

In December of 1960... Carol Burnett was pulled, pushed, poked, choked, and generally victimized by the comic pranks of Garry Moore and Durwood Kirby on "The Garry Moore Show"... "The Untouchables" were with us, awash in a sea of hijacked booze and spilled blood... Harpo Marx was the guest on "The June Allyson Show"... Lorne Greene was Pa Cartwright to the "Bonanza" Boys, Michael Landon, Dan Blocker and Pernell Roberts... Andy Griffith was in his first season of an enormously popular situation comedy series about a sheriff in a small town called Mayberry... Ward Cleaver was wearing a suit to the dinner table on "Leave It To Beaver"... Shelly Farbares was suffering from an acute case of wholesomeness on "The Donna Reed Show"... Mort Sahl and Steve Allen appeared on "The Nation's Future" to discuss the topic, "Should There Be Any Taboos For Comedians?"... Merv Griffin was hosting "Saturday Night Prom"... Sebastian Cabot, Carolyn Craig and Dana Andrews were a trio of private eyes on "Checkmate"... Alan Young was returning to television in a weekly comedy series about a horse that talked... Art Carney was a department store Santa Claus on "The Twilight Zone"... Shirley Booth was preparing to star in a U.S. Steel Hour titled "Welcome Home". The J. Richard Nash comedy-drama was about a maid who had been with one family for 20 years... Carl Sandburg was interviewed on "Person to Person"... Captain Bob was teaching us all how to draw on Ch. 5... Raymond Burr was "Perry Mason" and even Della Street was amazed that he was winning every case... and Lloyd Bridges was a trouble-shooting skin-diver scanning the briny deep on "Sea Hunt".

# TV/ENTERTAINMENT

## TV SHORTS

## Don't Look Now, Barbara, But That Was CBS

Were you one of the soap opera fans who was faced with disappointment at the time delay in WCVB-TV's broadcasting of "The Edge of Night"? More than 2,000 people called the station in Needham to complain about the shift. Channel 5 wants all irate fans to know that they have booked the series' co-stars, DONALD MAY and LOIS KIBBEE as special guests for "Good Morning!" Jan. 6... BARBARA WALTERS wound up in an unusual situation during the President's recent trip to China. BETTY FORD had just completed her impromptu dance recital when Barbara decided she had a perfect opportunity to do a quick on-the-spot interview. She hollered for a camera team and a sound and camera man responded. The scene was soon on tape, but what Barbara hadn't realized was that the filming team was from CBS, not NBC, which is home network of her daily "Today" show... The crime, the hunt and the trial that shocked the world will be with us again when NBC presents "The Lindbergh Kidnapping case." The three-hour factual re-enactment will star CLIFF DeYOUNG, ANTHONY HOPKINS, MARTIN BALSAM, JOSEPH BALSAM, WALTER PIDGEON, KEENAN WYNN and SIAN BARBARA ALLEN... It's no secret by now that MARY TYLER MOORE will soon be flying off to Moscow to host the American version of the Bolshoi Theatre Ballet's performance of Prokofieff's "Romeo and Juliet". Mary will be leaving for the Soviet Union in med-January although the finished special will not be aired on CBS until later next year... LISA LUCAS will return as Addie Mills when "Addie and the King of Hearts" turns up as a Valentine special on CBS. Returning with Lisa will be familiar cast members MILDREL NATWICK and JASON ROBARDS... The Family Viewing Hour will be the topic of discussion on NBC's "Tomorrow" program with host TOM SNYDER. Among the participants will be producer, NORMAN LEAR... Syndicated talk show host, LOU GORDON, is scheduled for open heart surgery to replace an aorta valve damaged by viral pneumonia last year. Gordon's shows have been taped through the rest of the month and guests have been selected to host later segments until Gordon returns, possibly three months from now... The CBS series "Joe and Sons" has been canceled in favor of "Popi", a weekly series based on the 1969 movie of the same name concerning a Puerto Rican father who holds three part-time jobs in order to raise his two sons in a New York City barrio. As well, ANNE MEARA and ALEX ROCCO, both having their respective shows canceled ["Kate McShane" and "Three For The Road"] are being teamed by CBS for a new situation comedy called "This Better Be It"... The Hollywood Women's Press Club's 35th annual Golden Apple Awards were given out recently and SUSAN CLARK was named "New Female Star of the Year" for her highly acclaimed performance as Babe Didreickson Zaharias in the television film, "Babe"... Rosalind Russell's pleas to send donations to the Arthritis Foundation in lieu of flowers during her recent illness resulted in donations of more than $100,000... MIKE DOUGLAS is filming two weeks worth of his shows in Miami Beach. Co-Hosts and guests will include JACKIE GLEASON, JERRY LEWIS, CHRISTOPHER PLUMMER, SEAN CONNERY, MICHAEL CAINE, BARRY NEWMAN,

## Skating Champions Stars Of Ice Capades 1975-'76

Ice Capades has always showcased some of the finest figure skaters in the world, and this year is no exception.

The brand-new ice spectacular opens Dec. 26 at The Boston Garden for 17 performances through Jan. 4.

Returning in their fourth spectacular season, three-time U.S. Pair Champions and twice World Bronze Medalists, Jo Jo Starbuck and Ken Shelley are two of the most exciting skaters in the professional ranks. The pair display their brilliant form to the music of "Grieg's Piano Concerto in A Minor." Ken, who also won the U.S. Men's title, shines in the production, "The Story of Tsing-Tsu."

Portraying Miss Physical Fitness, Jo Jo shows the audience how to get into shape in "Gym 'n Ice Tricks." She is joined by International Grand Prix Gold Medalist Billy Chapel, an inventive dancer and aspiring choreographer. Paul Guzman, Ice Capades' Soul Man on Ice, assists them. Paul made his name in several Southern California skating competitions. His training in gymnastics, modern dance and jazz enhances his dashing performance.

Romantic adagio stylings are the specialty of Peter Gordon and Barbara Wilson. Peter held the title of New York Free-Style Champion from 1964 through '66, while Barbara formerly won the British Columbia Senior Ladies Pair Championship, the Most Artistic Award of the B.C. Championships, and a Silver Medal in Ice Dance.

Tops on ice, teenage star Albert Lucas juggles like a wizard.

Tickets are available at The Boston Garden Box Office.

THE DAZZLING DUO — Former U.S. Pair Champions Jo Jo Starbuck and Ken Shelley, headline the all new 36th Anniversary Edition of Ice Capades opening at The Boston Garden Dec. 26 for 17 performances through Jan. 4.

## TV QUIZ

1. Who was Wally Cox's elderly female colleague on "Mr. Peepers"?
2. What was the name of Burns and Allen's stepson?
3. What is "Colombo's" first name.
4. Who wrote the theme song for "Phyllis"?
5. Who played Mrs. Trumble on "I Love Lucy"?

ANSWERS:
1. Mrs. Gurney, played by Marion Lorne.
2. Ronnie.
3. Except for "Lieutenant", Peter Falk claims he has none.
4. Stan Daniels.
5. Elizabeth Patterson.


PRESIDENT REAL ESTATE
328-8345
Residential - Commercial
Sales - Appraisals - Mortgages
356 Hancock St., Quincy

DUTTON'S RESTAURANT
Daily Luncheon Specials
Featuring our Famous Broiled Scrod or Roast Turkey Shrimp — Clams and more
Entertainment Nightly
Sing-Along with Myrtle And Elva
Sun., Mon., Tues., & Wed.
Every Thurs., Fri., and Sat. Evening
Edie & Jim
Dancing and Listening
GREEK ENTERTAINMENT
DELPHI V
Greek Dancing
Fri. & Sat. Eves. 10 to ?
125 SEA ST. QUINCY
471-1623
DUTTON'S

Special Offer!
For Those Come to Purchase & Pick Up at the Restaurant with Orders of $5 & up (except Pork Strips & Barbecued Spare Ribs)
FREE 1 Egg Roll or Small Pork Fried Rice

酒家 CHINESE EXPRESS 桃源
RESTAURANT
211-213 QUINCY AVE.
BRAINTREE, MASSACHUSETTS 02185
Unbelievably Low Prices
Great Idea for Christmas and New Years Partys
LUNCHEON SPECIALS
FAMILY DINNERS
REAL CANTONESE FOOD
Catering (Luau)-for all occasions
New Concept-Economical-Specialties
Take-Out Orders
PLEASE CALL
Tel. 848-4455
Ask for Mike
FREE DELIVERY
On Large Orders
Delivery Hours:
Sun. thru Thurs. 4 p.m. - 11:30 p.m.
Fri. & Sat. 4 p.m. - 4 a.m.
Open Hours:
Sun. Mon., Tues. 11 a.m. - 2 a.m.
Wed., Thurs., 11 a.m. - 3 a.m.
Fri., Sat., 11 a.m. - 4 a.m.
Chinese Luau Buffet
All you can eat Mon. thru Thurs. 5 p.m. - 8 p.m.
$2.50 per person

Papa Joe's North End
PIZZA!
At Beau's Place
7 Nights A Week Take Out or Eat In
773-9388
375 Washington St. Quincy

# 140 Credit, Non-Credit Spring Courses at QJC

One hundred and 40 credit and non-credit courses will be offered this spring by the Quincy Junior College Division of Continuing Education.

All credit courses are applicable to the Associate in Science Degree in Business Administration, Secretarial Science, Early Childhood Education, Computer and Electronic Science, Law Enforcement, and Liberal Arts.

Four new credit courses are being added to the spring schedule. These include Criminology, The Adams Chronicle, Technical Mathematics, and Readings in Mysticism.

Among those included in our regular course offerings are Accounting, Business Law, Typing, Shorthand, Real Estate Finance, Principles of Advertising, Principle of Insurance, and Federal Taxation.

Humanities offerings include Development of the American Film, Major Religions of the World, Music Appreciation and Introductory Photography, and Literature and Arts courses as well.

There are also various Psychology, Sociology, History, Government, Science and Math courses. Classes begin Feb. 2.

For further information and an evening brochure call Dean Mula at 471-2470.

## LEGAL NOTICE

COMMONWEALTH OF MASSACHUSETTS
Norfolk, ss. Probate Court

No. 75M0515-D1

ANN L. HARRIS, Plaintiff vs. MILTON LOVELL HARRIS Defendant. Summons by Publication.

To the above-named Defendant:

A complaint has been presented to this Court by your spouse, Ann L. Harris, seeking alimony and custody of and allowance for minor children.

You are required to serve upon John F. Haddigan, Esq., plaintiff's attorney, whose address is 339 Hancock St., Quincy, MA., your answer on or before March 3, 1976. If you fail to do so, the Court will proceed to the hearing and adjudication of this action. You are also required to file a copy of your answer in the office of the Register of this Court at Dedham.

Witness, ROBERT M. FORD, Esq., First Judge of said Court at Dedham. December 9, 1975.

PAUL C. GAY,
Register of Probate

12/18-24-31/75

SEND A GIFT SUBSCRIPTION

OF

THE QUINCY SUN

A Year Round Christmas Present

We have a special gift card we will send to your relative or friend for a real home-town Christmas Gift.

A YEAR'S SUBSCRIPTION TO

The Quincy Sun

*Only $4*

Offer Good Until Dec. 20th

( $5 Out Of State )

Telephone 471-3100

1372 Hancock St., Quincy, Mass. 02169

To:
Name _____
Address _____
From:
Name _____
Address _____
Your Message _____


## LEGAL NOTICES

COMMONWEALTH OF MASSACHUSETTS
Norfolk, ss. Superior Court

No. 117170

[SEAL]

To ROBERT W. DAVIS, RUTH E. DAVIS, BENEFICIAL FINANCE COMPANY, COMMERCIAL CREDIT PLAN, INC., LOCAL FINANCE COMPANY and to all persons entitled to the benefit of the Soldiers and Sailors Civil Relief Act of 1940 as amended THE HINGHAM COOPERATIVE BANK. GREETING:

Claiming to be the holder of a mortgage covering real property situated in Quincy, County of Norfolk, given by Robert W. Davis and Ruth E. Davis to The Hingham Cooperative Bank dated July 31, 1973 and recorded with Norfolk Deeds book 4966 page 249 has filed with said court a complaint for authority to foreclose said mortgage in the manner following: by entry to foreclose and by exercise of power of sale set forth in said mortgage.

If you are entitled to the benefits of the Soldiers' and Sailors' Civil Relief Act of 1940 as amended, and you object to such foreclosure, you or your attorney should file a written appearance and answer in said court at Dedham on or before January 19, 1976 or you may be forever barred from claiming that such foreclosure is invalid under said act.

Witness, WALTER H. McLAUGHLIN, Esquire, Chief Justice of our Superior Court, the eighth day of December in the year of our Lord one thousand nine hundred and seventy-five.

John P. Concannon,
Clerk.

12/18/75

COMMONWEALTH OF MASSACHUSETTS
Norfolk, ss Probate Court

No. 75F2266-G2

To WILLIAM THOMPSON of Quincy, in said County, a mentally ill person under guardianship, to his heirs apparent or presumptive and to the Massachusetts Department of Mental Health.

A petition has been presented to said Court for license to sell at private sale certain real estate of said ward for his maintenance. And praying that the petitioner may become a purchaser of said real estate, which is situated in Quincy in said County, in accordance with the offer set out in said petition.

If you desire to object thereto you or your attorney should file a written appearance in said Court at Dedham before ten o'clock in the forenoon on Jan. 14, 1976, the return day of this citation.

Witness, ROBERT M. FORD, Esquire, First Judge of said Court, this Dec. 3, 1975.

PAUL C. GAY,
Register.

12/18-24-31/75

COMMONWEALTH OF MASSACHUSETTS
Norfolk, ss. Probate Court

No. 75F2670-A1

To all persons interested in the estate of WILLIAM J. SAVOIE late of Quincy in said County, deceased. And to the Attorney General of said Commonwealth, if required.

A petition has been presented to said Court praying that LEONARD F. SAVOIE of Quincy in the County of Norfolk be appointed administrator of said estate without giving a surety on his bond.

If you desire to object thereto you or your attorney should file a written appearance in said Court at Dedham before ten o'clock in the forenoon on Jan. 7, 1976, the return day of this citation.

Witness, ROBERT M. FORD, Esquire, First Judge of said Court, this Oct. 17, 1975.

PAUL C. GAY,
Register.

12/4-11-18/75


Help your HEART FUND

American Heart Association


## LEGAL NOTICES

COMMONWEALTH OF MASSACHUSETTS
Norfolk, ss. Probate Court

No. 74P2739

To PAULINE E. THOMPSON of Quincy, in said County, a person under conservatorship, to her heirs apparent or presumptive and to the Massachusetts Department of Mental Health.

A petition has been presented to said Court for license to sell at private sale certain real estate of said ward, for her maintenance, which is situated in Quincy, in said County, in accordance with the offer set out in said petition.

If you desire to object thereto you or your attorney should file a written appearance in said Court at Dedham before ten o'clock in the forenoon on Jan. 14, 1976, the return day of this citation.

Witness, ROBERT M. FORD, Esquire, First Judge of said Court, this Dec. 3, 1975.

PAUL C. GAY,
Register.

12/18-24-31/75

COMMONWEALTH OF MASSACHUSETTS
Norfolk, ss. Probate Court

No. 75M2282-D1

WILLIAM R. SHEROFF Plaintiff vs. SANDRA L. SHEROFF Defendant. Summons by Publication.

To the above-named Defendant:

A complaint has been presented to this Court by your spouse, William R. Sheroff, seeking a divorce for grounds of cruel and abusive treatment.

You are required to serve upon Donald H. Carvin, plaintiff's attorney, whose address is 126 State St., Boston, Mass. 02109 your answer on or before February 11, 1976. If you fail to do so, the Court will proceed to the hearing and adjudication of this action. You are also required to file a copy of your answer in the office of the Register of this Court at Dedham.

Witness ROBERT M. FORD, Esq., First Judge of said Court at Dedham December 1, 1975.

PAUL C. GAY,
Register.

12/11-18-24/75

## LEGAL NOTICES

COMMONWEALTH OF MASSACHUSETTS
Norfolk, ss. Probate Court

No. 75F2010-E1

To all persons interested in the estate of HARRY JACOBS late of Quincy in said County, deceased. And to the Attorney General of said Commonwealth, if required.

A petition has been presented to said Court for probate of a certain instrument purporting to be the last will of said deceased by LEON G. JACOBS of Quincy in the County of Norfolk praying that he be appointed executor thereof without giving a surety on his bond.

If you desire to object thereto you or your attorney should file a written appearance in said Court at Dedham before ten o'clock in the forenoon on Jan. 7, 1976, the return day of this citation.

Witness, ROBERT M. FORD, Esquire, First Judge of said Court, this Nov. 25, 1975.

PAUL C. GAY,
Register.

12/11-18-24/75

COMMONWEALTH OF MASSACHUSETTS
Norfolk, ss. Probate Court

No. 75F3079-E1

To all persons interested in the estate of RICHARD J. HAWKO late of Quincy in said County, deceased. And to the Attorney General of said Commonwealth, if required.

A petition has been presented to said Court for probate of a certain instrument purporting to be the last will of said deceased by WILLIAM M. JOYCE of Groveland in the County of Essex praying that he be appointed executor thereof without giving a surety on his bond.

If you desire to object thereto you or your attorney should file a written appearance in said Court at Dedham before ten o'clock in the forenoon on Jan. 14, 1976, the return day of this citation.

Witness, ROBERT M. FORD, Esquire, First Judge of said Court, this Dec. 4, 1975.

PAUL C. GAY,
Register

12/11-18-24/75

CITY OF QUINCY
IN COUNCIL

ORDER NO. 466 September 22, 1975
ORDERED:

Be it ordained by the City Council of the City of Quincy, as follows:

That the Revised Ordinances of the City of Quincy, 1960, as amended, be further amended as follows:

In Chapter 14. Motor Vehicles and Traffic. Article III. Signs, Signals and Markers. Section 52. Obedience to isolated stop signs. Strike out the following words:

"On Liberty Street at its intersection with Plain Street facing northwestbound and southeastbound traffic."

and in place thereof insert the following:

"On Plain Street at its intersection with Liberty Street facing northwestbound and southeastbound traffic."

Passed to be Ordained
September 22, 1975.
Attest: John M. Gillis
Clerk of Council
Approved Sept. 29, 1975
Walter J. Hannon
Mayor.

A True Copy Attest: Thomas R. Burke, Assistant City Clerk
12/18/75

CITY OF QUINCY
IN COUNCIL

ORDER NO. 467 September 22, 1975
ORDERED:

Be it ordained by the City Council of the City of Quincy, as follows:

That the Revised Ordinances of the City of Quincy, 1960, as amended, be further amended as follows:

In Chapter 14. Motor Vehicles and Traffic. Article III. Signs, Signals and Markers. Section 52. Obedience to isolated stop signs. Strike out the following words:

"On Scammell Street at its intersection with South Street facing eastbound Traffic."

and in place thereof insert the following:

"On South Street at its intersection with Scammell Street facing eastbound Traffic."

Passed to be Ordained
September 22, 1975
Attest: John M. Gillis
Clerk of Council
Approved Sept. 29, 1975
Walter J. Hannon
Mayor

A True Copy, Attest: Thomas R. Burke, Assistant City Clerk
12/18/75

# CLASSIFIED ADS

## LEGAL NOTICES

COMMONWEALTH OF MASSACHUSETTS
Norfolk, ss. Probate Court

No. 75M2210-D2

HELEN P. JONES, Plaintiff vs. RONALD A. JONES, Defendant. Summons by Publication.

To the above-named Defendant:

A complaint has been presented to this Court by your spouse, Helen P. Jones, seeking a divorce for cruel and abusive treatment and non-support.

You are required to serve upon Thomas Christian DeCourcy, plaintiff's attorney, whose address is 6 Beacon Street, Boston, Massachusetts, your answer on or before January 14, 1976. If you fail to do so, the Court will proceed to the hearing and adjudication of this action. You are also required to file a copy of your answer in the office of the Register of this Court at Dedham.

Witness, ROBERT M. FORD, Esq., First Judge of said Court at Dedham, November 14, 1975.

PAUL C. GAY,
Register of Probate

12/4-11-18/75

COMMONWEALTH OF MASSACHUSETTS
Norfolk, ss. Probate Court

No. 75M2322-D1

ALICE MILDRED SYLVIA Plaintiff vs. EDWARD SYLVIA Defendant. Summons by Publication.

To the above-named Defendant:

A complaint has been presented to this Court by your spouse, Alice Mildred Sylvia, seeking a divorce on the grounds of cruel and abusive treatment, also desertion.

You are required to serve upon Samuel Pitchel, plaintiff's attorney, whose address is 1354 Hancock Street, Quincy, Mass., your answer on or before February 25, 1976. If you fail to do so, the Court will proceed to the hearing and adjudication of this action. You are also required to file a copy of your answer in the office of the Register of this Court at Dedham.

Witness, ROBERT M. FORD, Esq., First Judge of said Court at Dedham, December 4, 1975.

PAUL C. GAY,
Register of Probate

12/11-18-24/75

COMMONWEALTH OF MASSACHUSETTS
Norfolk, ss. Probate Court

No. 75M1591-S1

ANN MARIE LARGEY Plaintiff vs. EDWARD STEPHEN LARGEY Defendant. Summons by Publication.

To the above-named Defendant:

A complaint has been presented to this Court by your spouse, Ann Marie Largey, seeking a judgement for separate support and maintenance, alimony, and conveyance of real and personal property located at 42 Monmouth St., No. Quincy.

You are required to serve upon Gregory F. Galvin, plaintiff's attorney, whose address is 49 Pleasant Street, South Weymouth, Massachusetts your answer on or before February 25, 1976. If you fail to do so, the Court will proceed to the hearing and adjudication of this action. You are also required to file a copy of your answer in the office of the Register of this Court at Dedham.

Witness, ROBERT M. FORD, Esq., First Judge of said Court at Dedham. December 1, 1976.

PAUL C. GAY,
Register of Probate

12/18-24-31/75

Help your Heart... Help your Heart Fund
American Heart Association

## MISCELLANEOUS

**Christmas Money**

I buy junk cars and iron. After 3 p.m 479-8109.

12/24

## LEGAL NOTICES

COMMONWEALTH OF MASSACHUSETTS
Norfolk, ss. Probate Court

No. 2987-C2

To MARY A. DUNN of Quincy in the County of Norfolk, and to her heirs apparent or presumptive and to the Massachusetts Department of Mental Health.

A petition has been presented to said Court alleging that said Mary A. Dunn has become incapacitated by reason of advanced age, mental weakness, to properly care for her property and praying that ANN G. PETTEPIT of Natick in said County, or some other suitable person, be appointed conservator of her property.

If you desire to object thereto, you or your attorney should file a written appearance in said Court at Dedham before ten o'clock in the forenoon on Jan. 7, 1975, the return day of this citation.

Witness, ROBERT M. FORD, Esquire, First Judge of said Court, this Nov. 24, 1975.

PAUL C. GAY,
Register.

12/4-11-18/75

COMMONWEALTH OF MASSACHUSETTS
Norfolk, ss. Probate Court
No. 75P3071-E1

To all persons interested in the estate of MILDRED L. SPENCER late of Quincy in said County, deceased. And to the Attorney General of said Commonwealth, if required.

A petition has been presented to said Court for probate of a certain instrument purporting to be the last will of said deceased by ROBERT A. SPENCER of Quincy in the County of Norfolk praying that he be appointed executor thereof without giving a surety on his bond.

If you desire to object thereto you or your attorney should file a written appearance in said Court at Dedham before ten o'clock in the forenoon on Jan. 14, 1976, the return day of this citation.

Witness, ROBERT M. FORD, Esquire, First Judge of said Court, this Dec. 3, 1975.

PAUL C. GAY,
Register.

12/11-18-24/75

NEWSCARRIERS WANTED
Here's a chance to earn extra money by building a Quincy Sun home delivery route.
Telephone: 471-3100

## FOR SALE

**GIFTS FOR SALE**

Gift Items at fantastically low prices to benefit retarded children at Cardinal Cushing School, Rte. 53, Hanover. Sale at school gym Sat. Dec. 20, 11 A.M. - 7 P.M. and Sunday, Dec. 21, 11 A.M. to Midnight.

12/18

## LEGAL NOTICES

COMMONWEALTH OF MASSACHUSETTS
Norfolk, ss. Probate Court

No. 75P2099-A1

To all persons interested in the estate of ANNIE M. GREGORY late of Quincy in said County, deceased. And to the Attorney General of said Commonwealth, if required.

A petition has been presented to said Court, praying that ROBERT E. SHAMON of Dedham in said County of Norfolk, public administrator, be appointed administrator of said estate.

If you desire to object thereto you or your attorney should file a written appearance in said Court at Dedham before ten o'clock in the forenoon on Dec. 31, 1975, the return day of this citation.

Witness, ROBERT M. FORD, Esquire, First Judge of said Court, this Nov. 21, 1975.

PAUL C. GAY,
Register.

12/4-11-18/75

COMMONWEALTH OF MASSACHUSETTS
Norfolk, ss. Probate Court

No. 74P3068

To all persons interested in the estate of EVA HAYS late of Quincy in said County, deceased. And to the Attorney General of said Commonwealth, if required.

The public administrator of the estate of said deceased has presented to said Court for allowance his first and final account.

If you desire to object thereto you or your attorney should file a written appearance in said Court at Dedham before ten o'clock in the forenoon on Jan. 21, 1976, the return day of this citation.

Witness, ROBERT M. FORD, Esquire, First Judge of said Court, this Dec. 9, 1975.

PAUL C. GAY,
Register.

12/18-24-31/75

## LOST PASSBOOK

The following Passbook No. 1077392 has been lost, destroyed or stolen and application for payment has been made in accordance with Section 20, Chapter 167, General Laws. The finder will please return to the Granite Co-operative Bank, 440 Hancock St., N. Quincy, Mass.

12/18-24/75

## SERVICES OFFERED

**BATHTUBS RESURFACED**

Like new, on location. Shiny bright, choice colors. All work guaranteed. Using Lectroglaz Proc. Free estimate. Call 889-1444.

12/24

**LARRY'S HOME REPAIR**

Exterior, interior painting, wall papering, ceilings, general repairs. No job too small. Free estimates. Experienced, guaranteed work. Call 659-7471. 328-8735

1/15

If you are not earning 8½% on your Individual Retirement Account pension, you should be talking to us.

**INSURANCE COST CONTROL**
471-6481

3/11

## INSTRUCTION

MUSIC LESSONS

**PIANO - ORGAN**
**GUITAR - BASS**

Adult or child, in your home or mine. "You will never know until you try."
Vin Doherty
961-2531. 12/18

## LEGAL NOTICE

COMMONWEALTH OF MASSACHUSETTS
Norfolk, ss. Probate Court

No. 75P2967-E1

To all persons interested in the estate of DOMENICO PERNIOLA late of Quincy in said County, deceased. And to the Attorney General of said Commonwealth, if required.

A petition has been presented to said Court for probate of a certain instrument purporting to be the last will of said deceased by LUCY REICHERT of Quincy in the County of Norfolk praying that she be appointed executrix thereof without giving a surety on her bond.

If you desire to object thereto you or your attorney should file a written appearance in said Court at Dedham before ten o'clock in the forenoon on Dec. 31, 1975, the return day of this citation.

Witness, ROBERT M. FORD, Esquire, First Judge of said Court, this Nov. 20, 1975.

PAUL C. GAY,
Register.

12/4-11-18/75

## SERVICES OFFERED

***ART FLOOR CO., INC.***
*create the Mood with...*

**LINOLEUM & TILE**
KENTILE * AMTICO * ARMSTRONG
CONGOLEUM
**SOLD and INSTALLED**
HARDWOOD FLOORS, LAID & REFINISHED by our SPECIALISTS
Complet Line of Ceramic Tile * carpeting
**328-6970**
115 Sagamore St. NORTH QUINCY

**SNOW PLOWING**

Cheap rates. Call nights after 5 p.m. - 773-6544. Ask for Kevin.

12/18

**KEYS MADE**
Locksmith on Duty
**GRANITE CITY HARDWARE**
1617 Hancock St., Quincy
479-5454 T.F.

**NEED LIGHT TRUCKING?**
Call 848-3092
Nights or week-ends

T.F.

HOME OWNERS RATES ARE LOWER: If you have a basic Homeowner's policy for $20,000 and are paying more than $74.00 a year, call 282-4412 at once. Rutstein Insurance Agency.

T.F.

**HALL FOR HIRE**
Weddings - showers - meetings - banquets. Elks Home, 1220 Hancock St., Quincy.
472-2223

T.F.

**HALL FOR RENT**
North Quincy K. of C. Building, 5 Hollis Ave. For information please call
328-5552 - 328-0087
328-9822 T.F.

**CARPENTRY**
Licensed builder, 26 years experience. Repairs, remodeling & additions. No job too small. Free Estimates. Charles J. Ross, 479-3755.

T.F.

**MASON WORK**
Of every kind - chimney, fireplace, stone, block, steps, new and repaired. Free estimates. Call F. Radtke 328-3562 after 5 p.m.

1/8

## INDEX FOR CLASSIFIED

Services
For Sale
Autos
Boats
For Rent
Help Wanted
Pets, Livestock
Lost and Found
Real Estate for Sale
Real Estate Wanted
Miscellaneous
Work Wanted
Antiques
Coins and Stamps
Rest Homes
Instruction

QUINCY Sun

MAIL TO: QUINCY SUN, 1372 Hancock St., Quincy 02169
WANT ADS PAYABLE IN ADVANCE...cash must accompany order

Enclosed is _____ for the following ad to run _____ times

COPY: _____

Single Rate: $2.50 for one week, up to 20 words, 5¢ each additional word.
Contract Rates: $2.25 per week, up to 20 words for three or more insertions of the same ad.
10 Consecutive issues $2.00 per week
No refund will be made at this contract rate in the event of cancellation.
Deadline: Friday 5 P.M. for the following weeks publication.
Please include your phone number in ad.

*Remo, this is one we've been waiting for. The color TV set that "Thinks in Color". This set has automatic color control.*

*Right, Pete, this new RCA XL100 Color Trak Television has a tilt out chasis for quick easy maintenance and automatic room light picture control.*

**Colortrak is RCA's Most Automatic Television Ever!**

* Automatic Contrast/Color Tracking
* Automatic Light Picture Control
* Automatic Color Control for Only $499.76

SOUTH SHORE
TELEVISION & APPLIANCE
DeNicola Bros., Inc.
1570 HANCOCK STREET, QUINCY TELEPHONE 479-1350

# Council Declines To Tap Emergency Fund

By TOM HENSHAW

The future of $818,000 in the city's emergency fund is so uncertain that the City Council refused to draw on it Monday night – not even for a $420 electric typewriter for central accounting.

A good deal of the problem was blamed on cuts in the state budget for social services.

"We don't know yet what the impact of the state's withdrawal of funds from general relief recipients will have on City Hospital receipts," said City Auditor Charles L. Shea.

He estimated that the city may have to pay about $250,000 out of its excess and deficiency fund next year to make up for the loss of state money,

An undetermined amount of money also will have to be taken from the emergency fund to pay the increased costs of Blue Cross premiums for city employees, said Shea.

As a result, the City Council refused to dip into the excess and dificiency fund Monday night for any reason. Lost in the shuffle of Council caution were:

* $1,230 for two electric typewriters and two electronic calculators for the purchasing department.
* $420 for an electric typewriter for central accounting.
* $2,000 for the Council on Aging.
* $25,000 to pay anticipated interest on money not yet borrowed for operating costs.
* $11,291 requested by Quincy Heritage for repairs to the fire alarm protection and other problems at the Birthplaces of the Presidents.

The requests for funds for temporary loan interest and repairs to the Adams houses were tabled at the request of Councillor and Mayor-elect Joseph J. LaRaia.

The appropriation for interest payments was tabled despite the pleas of Shea and City Treasurer Robert Foy.

**Poinsettias**

**Beautiful, low, bushy plants**

Why not beautify your home during the Christmas season with one of these new, fresh, longlasting varieties?

**ALL COLORS -- ALL PRICES**

LIVING GIFTS from the LAND of FLOWERS

*Gaily Gift Wrapped*

**Christmas Wreaths**
TRIMMED OR UNTRIMMED from $1.89
CEMETERY BASKETS $4.95 up
LAUREL
ROPING-BOUGHS

**Complete TERRARIUM DEPT.**
All the supplies you'll need to make your own.
DOZENS OF CUSTOM-MADE TERRARIUMS FOR YOUR GIFT GIVING!

**GIFTS GALORE for Plant Lovers**
Hanging Plants • Window Plants • Large Foliage Plants • Plant Stands • Brackets • Hanging Pots • Fertilizers • Potting Soil

**CHRISTMAS TREES**
Scotch Pine or Canadian Balsam
Most are separately bundled and well shaped.
Specimen Trees, Extra Full —

**ALMQUIST FLOWERLAND**
326 FRANKLIN ST., SOUTH QUINCY
On Penn's Hill at Quincy-Braintree Line

NOW OPEN
Monday thru Friday 8:30 A.M. - 9 P.M.
Saturday 8:30 - 5:30, Sunday 9 A.M. - 4 P.M.

**GRAND OPENING**

**SATURDAY DEC. 20, 10 A.M.**
Visit Our All New Showroom In The Parkingway Between Sears & Capitol

The Famous Italian
**Bianchi**
Grand Opening Special
Our Regular $150

Bianchi Strada
NOW ONLY $99
Now Until Christmas Eve

**WIN**
**A 10 Speed Bicycle**
**$150 Value**
No obligation - Just Register
Under 16 years old Must be accompanied by Parent.

***Over 500 3-5-10 Speed Bicycles To Choose From - Select From The Worlds Finest Names***

**Free COFFEE**
AND DOUGHNUTS
plus
SOFT DRINKS FOR THE KIDS

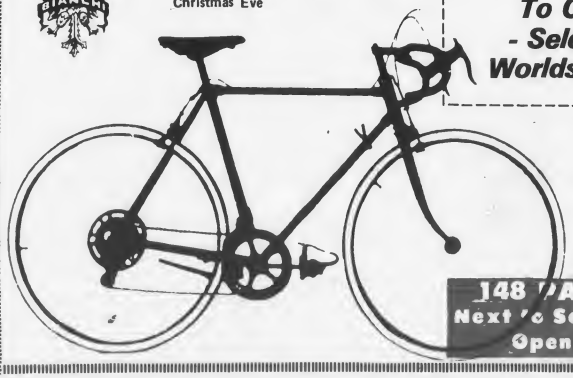

**BICYCLE REVIVAL**
148 PARKINGWAY QUINCY 773-1483
Next to Sears Loading Dock in Quincy Square
Open 10a.m.-7p.m. Master Charge Accepted

Merry Christmas

# The Quincy Sun

Vol. 8 No. 15 Wednesday, December 24, 1975

10c

## *In Candid Farewell Interview:*

*"I'm not closing the door on politics..."*

*"Cities go to hell because people in the position to do something, did nothing..."*

*"The union employee has to realize there is a bottom to the barrel..."*

*"I could have gone to wakes and weddings and been a ceremonial mayor..."*

*"I wish the new mayor all the success he's going to have to have..."*

# ● Hannon Sees Rising Costs LaRaia's Toughest Job
# ● May Return To Politics ● Hits Negative Element
# ● Calls S.Q. MBTA Station Vital To City's Future
# ● Proudly Says He Never Deceived The People

By MARY ANN DUGGAN

Walter J. Hannon's days as Mayor of Quincy are winding down to a precious few, but he is not bidding a blunt or sour good-bye to the city nor to politics.

In an interview with The Quincy Sun as he prepared to depart City Hall and assume his new post as Manager of Economic Development at the South Shore Chamber of Commerce - Hannon talked freely of his tenure as Quincy's mayor - the accomplishments, the frustrations - and wished his successor, Mayor-elect Joseph J. LaRaia who unseated him in the Nov. 22 mayoral recount, best wishes and "all the success he's going to have to have."

In candid, outspoken characteristic style, Hannon said he:

● Has not ruled out the possibility of re-entering politics.

● See the Mayor-elect's toughest job as keeping the cost of government "within a liveable dimension."

● Feels he has made a contribution to his community during his two terms as Mayor.

● Battled a negative element in the city eager to oppose progress in Quincy.

● Never deceived the people of Quincy on his stand on issues.

● Views the South Quincy MBTA Station, the accompanying roads and ramps as vital to the economy of Quincy.

Following are questions posed to Hannon and his responses:

**Q:** What do you think was the greatest accomplishment, spurred by you, during your last term as mayor?

**A:** "We fought long and hard for the North Quincy High School issue. I didn't like the way it turned out. The City Council said 'Take this or nothing.' The easy way would have been to take nothing and then we wouldn't have been able to build a new North Quincy High School or an addition."

"I strongly feel schools are important to a city - a very intricate part of a city. Cities have fallen into disrepair because they have neglected their neighborhoods and their schools in those neighborhoods. When that starts you get a great exodus to the suburbs. They go elsewhere."

"Quincy has historically been in the forefront of good schools and I wanted to carry on that tradition."

"We also pushed hard for the extension of the MBTA... The MBTA, the roads and ramps are vital to the economic growth of the city. You see, the whole thrust of the last four years was to bring in a new type of thinking to government."

"It should be run like a business not like a political pork barrel. We wanted the opportunity to bring government a new dimension... run the government the same as you would your own business or your own household for that matter. When you do that you pay a price for it."

"The firemen were always good to me politically... With new leadership, there was no bottom to the barrel - get as much out of it as you possibly can. A man from

[Cont'd on Page 10]

## *Muriel Goudey Their 'Ngoai'*

# 'Adopted' Vietnamese Family Finds Quincy 'Incredible'

The three youngest Vo children stare about them with uncomprehending, bewildered eyes.

Frowns crease their young faces and they stand stiff – like tiny soldiers – as their mother, Dieu Thi Lanh, prods them into the desired positions for newspaper pictures.

The camera clicks but only Vo Viet Dung – the head of the refugee family from Saigon – his wife and two oldest children smile. The little ones just don't understand.

Newly-arrived in Quincy under the sponsorship of Bethany Congregational Church, the Vo family, grateful for their gracious and warm reception in Quincy, are nontheless awed by the ultra-alien customs, culture and environment of a new land. Mr. Vo, so quick to smile, grows serious and earnest as he tells of his flight from Saigon:

"We were comfortable in Saigon. We had a big home in the center of Saigon, we had a car. But we lost everything. On our way to Thailand I was robbed twice. All our savings are gone.

"We left the car, our home, my wife's parents. I was a high-ranking customs official for 20 years. I feared for reprisals. I must not live in Vietnam now...My wife wept many, many times."

The Vos, a Catholic family, are now living at 227

[Cont'd on Page 9]

THE VO FAMILY, who abandoned their Saigon home and recently arrived in Quincy, gather around snow-covered Christmas tree in Bethany Church parlor. Clockwise from left, Tan Phat, 5; Vo Viet Dung; Viet Hung, 12; Kim Dung, 16; Dieu Thi Lanh; Tuyet Trang, 4; and Diem Trang, 3.

**The Quincy Sun**

Published weekly on Thursday by
The Quincy Sun Publishing Company
1372 Hancock St., Quincy, Massachusetts 02169
Publisher and Editor
Henry W. Bosworth, Jr.

Advertising Director
John B. Powers

10¢ Per Copy - $4.00 Per Year - Out of State $5.00 Per Year
Telephone: 471-3100 471-3101 471-3102
Second-Class Postage Paid at Boston, Mass.
MEMBER NEW ENGLAND PRESS ASSOCIATION

The Quincy Sun assumes no financial responsibility for typographical errors in advertisements but will reprint that part of an advertisement in which the typographical error occurs.

## Hassey To Leave Executive Director's Post At Survival

Robert Hassey, Executive Director of Survival Inc., will leave his position shortly after the first of the year.

Hassey has been head of the Quincy-based drug and youth program since May of 1973.

Under his direction, the program has grown to include four facilities offering the community of the South Shore residential treatment, out-patient counselling, court liaison, foster homes, and crisis intervention for troubled young persons in the area. Survival now employs 18 persons and has more than 50 volunteers. The agency's budget is currently around $250,000. In 1975, more than 4,000 persons have received a variety of services, all free of charge.

"It's been very rewarding to have helped so many persons," Hassey said. "Nothing has ever been handed to Survival, and I am very proud of the efforts of our Board, staff, and volunteers, who have continued to fight for different ways to help young persons, a number of whom had been given up on."

"I only feel discouraged that some persons still will ignore or will not attempt to understand the different problems of young persons today, but at least we are way ahead of where we used to be."

*For Home Delivery Call 471-3100*
QUINCY Sun

TUGS MOVE LNG-1, first liquified natural gas tanker built in the United States into outfitting pier at General Dynamics Quincy Shipbuilding Divison following launching. After installation of the five spherical aluminum cargo tanks the 125,000 cubic meter tanker will transport liquefied natural gas from Algeria to Northeast U.S. Ports.

## LNG Tanker Launching At GD Another Quincy 'First'

The first 125,000 cubic meter liquefied natural gas [LNG] tanker to be constructed by a U.S. shipyard was launched at General Dynamics Quincy Shipbuilding Division.

The 936-foot-long ship was floated from a building basin at the yard and, guided by tugs, moved down the Fore River to an outfitting pier for dock trials and final outfitting.

The five huge 120-food-diameter spherical aluminum tanks in which the gas will be carried will be installed in the ship starting in mid-1976. Each of the tanks has the capacity to store 25,000 cubic meters of LNG at -265 degrees Fahrenheit. The tanks are currently under construction at General Dynamics Charleston, S.C. facility and will be barged to Quincy.

Formal christening ceremonies for the ship launched today will be held next year after installation of the LNG tanks.

Immediately following today's launch the second ship in the series of eight LNG tankers currently under contract at the shipyard was floated into the same building basin where a 136-foot-long bow section and a seven-story-high deckhouse will be added.

Construction of the eight ships currently under contract is scheduled through 1979.

## Adams Birthplace Caretaker's Quarters Refurbished

Refurbishing of the caretaker's quarters at the John Adams birthplace on Franklin St. has been completed as part of Quincy Heritage's efforts to see required repairs and improvements accomplished at the historic site.

A changeover of resident caretakers at the birthplace made it possible to make the necessary renovations at this time, said Gordon MacPhee, Quincy Heritage Information Officer.

He said costs for the improvements were kept to a minimum by utilizing city personnel to do the work, under the direction of Herbert Blake, Superintendent of Public Buildings.

Improvements included the painting, wallpapering, and refinishing of the living quarters, located at the rear of the house.

In addition, a new gas heater was recently installed to meet required safety standards.

MacPhee said that Heritage has been working closely with Joyce Baker, chairman of the Quincy Historical Society's House Committee, and Ward 5 Councillor Warren Powers, Chairman of the city council Historic Places Committee, to correct deficiencies at the birthplaces and to insure that all areas of the houses be preserved for future generations.

CAR WASH
$1.75

TRY OUR CUSTOM EXTERIOR CAR WASH

Automatic
White Wall
Machine
Drying By Machine
And Man Power

We know we give
the best custom exterior
Car Wash Available

We Guarantee
The Finest Wash Available

Econo Car Wash
459 Southern Artery
(opposite the Quincy Police Station)

'Our Low Prices Reflect A Savings Or A Discount For All Our Patrons Not Just Senior Citizens'
Naborhood Pharmacy
24 Hour Emergency Service
Open 7 Days a Week
406 Hancock St.
North Quincy
328-3426

HUTCHINSON OIL CO. of QUINCY, INC.
261 Quincy Ave., Quincy, 472-5930

Special
LIONEL
NESCO
TV and
Model Trains

Electric Train
Sets $19.95
and up

423 Hancock St.
North Quincy

*Williams Solicitor, Salenius Executive Secretary, Saccone Budget Director*

# LaRaia Announces First 5 Key City Appointments

By TOM HENSHAW

Mayor-elect Joseph J. LaRaia named five key members of his coming administration Monday, possibly the youngest group of high city officials that Quincy has ever had.

LaRaia, who assumes office Jan. 5, named Thomas F. Williams, 27, city solicitor; Louis G. Bertucci, 27, assistant colicitor; Sarah F. Saccone, 33, budget coordinator; John E. Salenius, 22, executive secretary; and Arthur F. Casey, 24, administrative aide.

LaRaia said he will fill several other important posts, among them downtown development coordinator, public health commissioner and public works commissioner by next Tuesday.

He hinted that some may be holdovers from the administration of Mayor Walter J. Hannon, whom LaRaia defeated in a bitterly contested election that went to a recount.

Those appointed Monday:

Thomas F. Williams, 437 Washington St., Quincy Point, senior partner in the law firm of Williams and Bertucci and a grandson of John J. Duane, founder of the wrecking company.

He is a graduate of Boston University and BU Law School, ran unsuccessfully for state representative in 1974 and leans strongly toward real estate and tax law. He and his wife, Patricia, have two children, Tiffany 4 and Victoria 2.

One of his first projects as city solicitor, he said, will be to recodify the city ordinances, which were updated for the last time in 1965. He said he plans to spend "a majority" of his time at his city hall desk.

Louis G. Bertucci, Williams' law partner, is a graduate of Marquette University in Wisconsin and Suffolk Law School. Despite his exotic education he is a lifelong resident of Quincy.

A trial attorney of note, he lives at 52 Standish Ave., Wollaston, with his wife, Frances, and their son, Louis G. III, who was born the day before the election.

Sarah P. [Dolly] Saccone, 21 James St., has worked as an accountant in the Quincy auditor's office since 1966. She is a graduate of Quincy Junior College and Stonehill.

"One of the easiest appointments I made," said LaRaia adding; "She's a member of the majority party -- females." He said at least one or more appointees will be a woman.

John E. Salenius, 1 Webster St., North Quincy, is a graduate of Boston University, attends the New England School of Law and works as a legal research assistant in office of Williams and Bertucci. He is single.

Arthur F. Casey, 48 Hovey St., is a graduate of Boston College with a degree in business administration and, until he joined the LaRaia campaign in March, he was business manager of Neelon Insurance Agency in Braintree.

He is an ex-Marine lieutenant and single.

Casey's post as administrative aide is a new title, approximating that of mayor's secretary in the Hannon Administration.

LaRaia said the jobs of executive secretary and administrative aide "will be equated as to duties and salaries. The executive secretary will get a cut in pay and the administrative aide will get a raise."

The executive secretary's job currently pays $18,934 and mayor's secretary $11,000 and LaRaia said "it would be fair to talk about $15,000 for each. There will be no increase in cost to the city."

LaRaia said Salenius will be his contact with the public while Casey will be liaison between the mayor and the city departments.

LaRaia said he has spent the last couple of weeks reviewing resumes and interviewing people who have indicated an interest in holding office in his administration.

"I've gone slow because I wanted to evaluate some of the present office holders," he said. "In the final analysis it is possible that we might keep some.

"We have notified the people we are replacing to make it as comfortable as possible for them."

He said there has been no discussion about the treasurer's post currently held by Robert Foy, who has been rumored to be one of those who will survive the transition from Hannon to LaRaia.

LaRaia said he has asked for a leave of absence from his job with the Massachusetts Welfare Department [where he has civil service status] and expects to have the request granted shortly.

**CHRISTMAS MAGIC — Kerry Anne Mitchell, 2, and brother, Robbie, 5, marvel at antique toys and trimmings in Quincy Historical Society's exhibit, "Christmas Past," at Adams Academy. Robbie is attracted to 1899 crank-style organ, while Kerry Anne reaches for popcorn and cranberry string. Tree ornaments are replicas of ornaments used in late 1800's. Ice skates, toy furniture, and sled also date to late 1800's. Cymbals date cerca 1860. They are children of Mr. and Mrs. Robert K. Mitchell of 1344 Quincy Shore Dr., Merrymount.**

**[Quincy Sun Photo by Steve Liss]**


REMEMBER WHEN?

*Back in about 1929 — four years after Thomas S. Burgin founded what is now the Burgin, Platner Insurance Agency in Quincy Square, he used this etching and description of the Church of the Presidents as a Christmas remembrance for his limited number of customers.*

*Now, forty-six years later, the Burgin, Platner Agency enjoys distributing over ELEVEN THOUSAND calendars annually. This year, 1975, will mark the FIFTIETH ANNIVERSARY of this office — "The Doorway To Protection."*

*The entire staff of Burgin, Platner extends to their many customers and other good friends best wishes for*

*A MERRY CHRISTMAS and A HAPPY NEW YEAR*

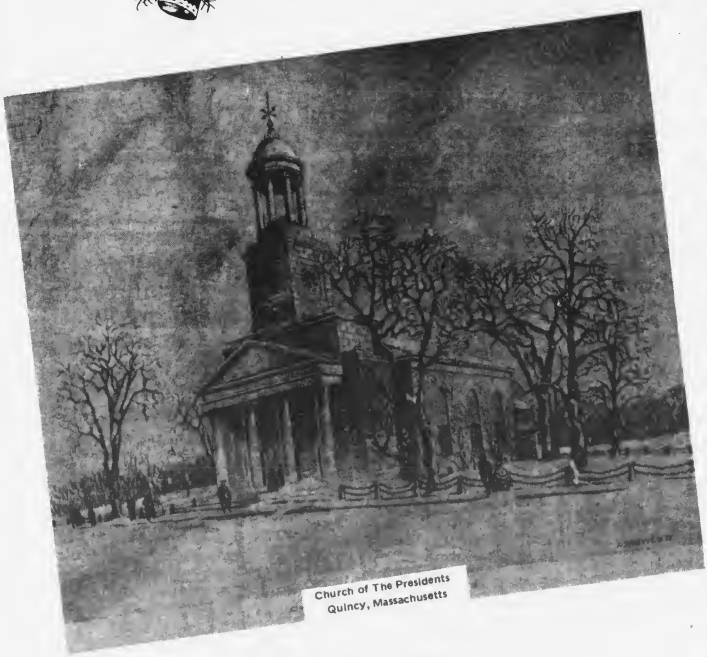


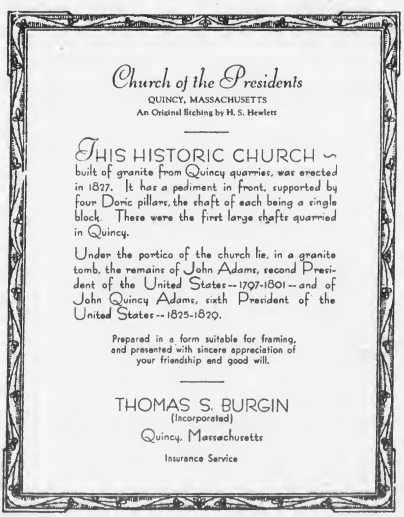


**BURGIN PLATNER INS.**

1357 Hancock Street,
Quincy 472-3000

# Today's Women

## Holidays needn't mean weight

The holiday season is anticipated with mixed emotions by people who have a weight problem, because the festivities often seem to be associated with rich eating and overeating.

If you are preparing the meals consider using fruits, such as peaches, pears, apricots, crab apples, strawberries, pineapple, tangerines, oranges and grapefruit in your menus. They add color and taste to any meal and can be served in limitless combinations.

Avoid eggnogs and punches laced with sugars. Try distilled liquors with water or soda, or dry white wines.

The hors d'oeuvres can consist of attractively cut vegetables served on cracked ice. A hollowed out large head of lettuce or cabbage can hold whipped low fat cottage cheese, colored with a few drops of red or green food color, and spiked with onion, garlic and celery powder.

Carrots, celery, cauliflower, broccoli and water chestnuts wrapped in bacon are other delicious, yet acceptable snacks for anyone's taste or diet.

There are wide choices of items which can be served cold and skewered on round toothpicks. These include small bits of turkey, chicken or other cold meats, hard cooked eggs, cheeses, tongue, smoked salmon, herring, crab meat and shrimp.

## Turkey And The Holidays

by Martha Logan

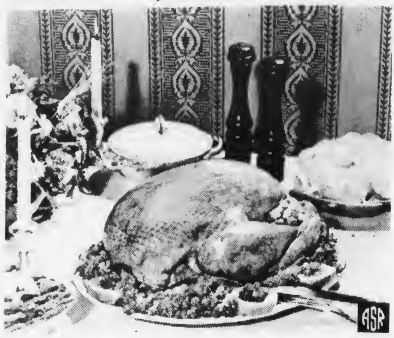

What would the holidays be without a golden brown roast turkey on the family dinner table? Turkey is traditional.

Start the tradition by allowing 1½ pounds per person of ready-to-stuff Butterball Swift's Premium Turkey. This amount will give generous servings for the holiday dinner with some left for the family the following day. Thawing directions are on the wrapper. However, since the giblets and necks are placed in plastic bags, they can be removed from the neck and body cavities easily without waiting for the bird to thaw completely.

For this holiday season, here is a rich cashew nut stuffing. The stuffing is easily prepared and offers a characteristic flavor originating from the sauterne wine, cashews and seasonings. In addition to the turkey and stuffing, broiled apple rings with cranberries make an attractive garnish.

**Cashew Nut Stuffing**

Yield: 8 cups
(Enough to stuff a 12 pound turkey)

| | |
|---|---|
| ½ cup chopped onion | 1 teaspoon salt |
| 2 cups chopped celery | 1 teaspoon sage |
| ⅓ cup butter or margarine | ½ teaspoon poultry seasoning |
| 6 cups dry bread cubes (½ inch cubes) | ¼ cup water |
| 1½ cups coarsely chopped cashew nuts | ¼ cup sauterne wine |
| | 1 egg |

Cook onion and celery in butter in skillet until tender. Add mixture to bread cubes and cashews. Mix in seasonings, water, wine and egg. Stuff bird immediately and roast.


Ways Colonial Federal helps you save.

Individual Retirement Account.

If you can't afford to start a tax deferred retirement program with $1,500, we've got a better idea.

Start with $500.

HERE'S HOW IT WORKS:

1. Start with a $500 minimum contribution in an 8 year savings certificate.
2. Depending on your income, add a minimum of $100 annually in the same certificate without the bother of rewriting or extending the maturity of the original certificate during the first four years.
3. Federal income taxes are deferred on your annual contribution up to $1,500. Income tax on earnings is also deferred. However, contributions and earnings may be subject to Massachusetts income tax.
4. You may begin to withdraw your tax deferred contributions and earnings anytime after age 59½ without penalty even though your certificate has not reached maturity.

NOW. FREE CHECKING.

As long as $10 remains in your checking account every month there's never any monthly service charge for checks written or deposits made. Isn't now a good time to open your **free of service charge** NOW Checking Account.

IRA'S and Free NOW Checking... two of the many personal services from your nearby office of

Colonial Federal Savings
and Loan Association of Quincy
15 Beach Street, Wollaston
Open 8 A.M. to 6 P.M. Daily Thursday 8 A.M. to 7:30 P.M.



PERMANENT REMOVAL OF UNWANTED HAIR
MARLENE MELAMED R.E.
Registered and Licensed Electrologist
1151 Hancock St. Quincy
By Appointment only
Call 773-1330



Child Teen SHOE SHOP
Shoes For The Entire Family
- Child Life
- Wright Arch Preserver
- Dr. Scholl's
- Capezio for Dance
- Converse
- Auditions by Natural Bridge

28 Cottage Ave. Quincy
Open Daily 9:30 - 5 P.M.
Fri. to 8:30 P.M.
Bank Americard Master Charge



Eyeglass Prescriptions Filled - Lenses Duplicated
Over 1000 Frames on Display - Photogray & Tints
HEARING AIDS - Complete Service
Authorized Zenith Dealer
ALL WORK GUARANTEED
OPTICAL & HEARING AID, CTR. INC.
J.B. 1361A HANCOCK ST., QUINCY SQUARE
Tel: 773-3505 773-4174



TIMEX
Factory authorized Service Center
In and Out-of-Warranty Watches Repaired
Genuine TIMEX Energy Cells available
Rogers Jewelers
1402 HANCOCK STREET QUINCY
773-3636



Aquinas Junior College for women
Accredited by Accrediting Commission Washington, D.C.
Confers Associate Degree
FIELDS OF CONCENTRATION
Fashion Merchandising
Medical Assistant
Social Service
Secretarial Science
-- Executive
-- Legal
-- Medical
Accredited by New England Association of Schools and Colleges
MILTON, 02186
303 Adams Street [617] 698-7511
WRITE: Director of Admissions at above address
Resident Facilities Available in nearby private homes.

# Your Horoscope Guide

**For The Week Of Dec. 28-Jan. 3, 1976**

**ARIES: (March 21 to April 19 — Also Aries Ascendant)** — Your burdens are lifting and enjoyable companionship is highlighted. Take minor disappointments with poise. If others compete for the attention of a loved one, sit back and be patient for best results.

**TAURUS: (April 20 to May 20 — Also Taurus Ascendant)** — Be alert to attempts by others to involve you in something unpleasant. One you are attracted to is probably only a passing interest. New Year's Eve at home will be the most pleasant for you. Have a party.

**GEMINI: (May 21 to June 20 — Also Gemini Ascendant)** — If you want to sever a relationship, don't feel that you are bound because the other person needs you. Don't miss out on the big New Year's Eve festivities and parties — you'll really enjoy the celebrations.

**CANCER: (June 21 to July 22 — Also Cancer Ascendant)** — Enjoy the special family things and parties now. You can be joyous and have fun New Year's Eve without too much imbibing. Someone shows a new interest in you and you are full of love.

**LEO: (July 23 to Aug. 22 — Also Leo Ascendant)** — A New Year's Eve party that is intimate, with close friends, may be more of your choosing than a large extravagant affair. You can be the host and provide luxurious food and drink. Select your guests for harmony.

**VIRGO: (Aug. 23 to Sept. 22 — Also Virgo Ascendant)** — Be with loyal friends and meditate on future actions. New Year's Eve will be fun, but better watch your health and be moderate in eating and drinking. Plan to get back to work immediately afterward.

**LIBRA: (Sept. 23 to Oct. 22 — Also Libra Ascendant)** — Spend New Year's Eve at home with loved ones and only special friends. A time to get your finances squared away and your budget in order. Finish up all domestic tasks to free you after the first of the year.

**SCORPIO: (Oct. 23 to Nov. 21 — Also Scorpio Ascendant)** — A surprise visit from one who makes a business offer is a possibility this week. Finish up all old tasks hanging fire. Be alert for financial opportunities. Spend New Year's Eve quietly with close friends.

**SAGITTARIUS: (Nov. 22 to Dec. 21 — Also Sagittarius Ascendant)** — News of financial increase could come now. New opportunities are in the offing — also a change of outlook and mood. You are exuberant New Year's Eve and will have a great time whatever you do.

**CAPRICORN: (Dec. 22 to Jan. 19 — Also Capricorn Ascendant)** — You feel quiet and serene. Enjoy your happiness and optimism. Be with loved ones and affectionate friends. New Year's Eve you might go from party to party, with your loved one, or entertain at home.

**AQUARIUS: (Jan. 20 to Feb. 18 — Also Aquarius Ascendant)** — Don't take any chances with your health now. By New Year's Eve you should feel fine. Accept an invitation to a party by a group of people. Look your most glamorous and enjoy the compliments.

**PISCES: (Feb. 19 to March 20 — Also Pisces Ascendant)** — Take especial care to look your most glamorous best on New Year's Eve at a gala occasion — you'll really be noticed. Romance is in the air, so don't linger with people who bring you down. Enjoy!

## Chocolate-Almond Treats

For gift boxes or holiday parties, here are two very special recipes featuring ever-popular chocolate and almonds.

**Almond-Choco Confections**

- 2 bars (1.26 oz. ea.) milk chocolate
- 2 teaspoons grated orange rind
- 1/2 cup orange juice
- 1/2 cup sugar
- 1 package (12 oz.) vanilla wafers, crushed (3 cups)
- 2 tablespoons orange juice
- 1 cup whole natural (unblanched) almonds, chopped

Break up bars; combine with orange rind, 1/2 cup juice and sugar; cook over medium heat, stirring until sugar dissolves and chocolate melts. Off heat, mix with wafers, 2 tablespoons juice and almonds. Chill 1 hour, then shape small balls. Roll in additional chopped almonds if you wish. Refrigerate in closed container several days for best flavor. Makes about 3 dozen.

**Chocolate-Almond Divinity**

- 1/2 cup light corn syrup
- 2 cups sugar
- 1/4 teaspoon salt
- 2 egg whites
- 1-1/2 teaspoons vanilla
- 1 package (6 oz.) semi-sweet chocolate bits
- 1 cup coarsely chopped almonds
- Whole blanched almonds

Combine syrup, sugar, salt and 1/2 cup water in saucepan; bring to boil; cook to 248° F. (firm ball stage). Meanwhile, beat egg whites stiff. Gradually beat 1/2 cup syrup mixture into whites. Return remaining syrup to heat; cook to 272° F.; gradually beat it into whites. Beat in vanilla, chocolate and almonds, beating until chocolate melts. Drop by spoonfuls into paper candy cups or spread in 9-inch square pan. While still soft, top each with a whole almond. Cool. Makes about 3 dozen.

STITCHING WITCHERY

## Old-Style Half-Slips Make Pretty Nightgowns

By BETTY W. KINSER
Copley News Service

**Dear Betty:**

My teen-age daughter and I made pretty nightgowns from half-slips that were unfashionably long. Open the side seams at the top and bind opening for armholes. Finish the top by removing elastic and adding a casing for drawstring ribbon or by leaving elastic and finishing cut edges as you finish the armhole. For straps, add lengths of ribbon. The lace is already on the hem. Good idea: Use a new ballpoint needle for each knit garment, especially some cotton knits. A blunt needle can make holes in the fabric. — **Darlene Finney, White Lake, S.D.**

Thanks for your save-a-dollar tip, Darlene. And for reminding us not to be stingy with new needles. It pays in the long run.

**Dear Mrs. Kinser:**

I really need advice on how to lengthen the crotch of body suits. I found a couple on sale, but unfortunately they are too short. Can you help, please? — **Mrs. Roy O. Brett, Omaha**

Sure. First, of course, determine how much length you need to add. Divide this measurement by two. This will give the amount needed for each crotch section. Carefully remove the snaps or snap-tape from the crotch. Save it if it is reuseable.

Remove stitching from hem of crotch sections. From a lingerie knit fabric, cut two strips the necessary length plus 1", and as wide as the crotch plus 1". On each side edge of each strip, turn under one-quarter inch, press. Turn under one-quarter inch again, stitch. Attach each strip to each crotch section in a one-half inch seam. Stitch again close to the first row of stitching and trim seam allowances. Hem raw edge of each crotch strip and attach snap-tape. Before this last step, it might be a good idea to try body suit on to be sure of fit.

**WEDDING GIFTS**

More than $2.3 billion will be spent on wedding gifts in the United States this year by the end of December, and that will include 32 per cent of all the waffle irons sold in the country for 12 months, says the newspaper National Observer after a survey.

## Half U.S. youths acne victims

About 50 per cent of the nation's 23 million 12-to-17-year-olds are afflicted with acne, an adolescent skin disorder. Yet only one in seven worries about it enough to try to cure the unsightly blemishes, according to a two-year study by the National Office of Health Statistics.


Previte's
The Italian Market
Don't be misled - Buy quality meats
Try Our Party Platters
15 People $16.50
They're Fabulous
72 SUMNER ST., QUINCY
OFF 385 WASHINGTON ST. 472-9830



Charlie's
FLOWERS
merry Christmas
Poinsettia Plants $6 and up
Cemetery Baskets
Table Centerpieces
41A FRANKLIN ST., QUINCY
773-2279 963-2305



Frances Osborne
School of Dancing
98 Gilbert St.
South Quincy 773-5436



Hugo's
Beauty Salon
Wollaston Center
471-9720
Appointment or Walk-In Service
Specializing in Permanent Waving
Miss Denise * Miss Maureen
Special Discounts for Senior Citizens Anytime
Hair Coloring - Styling
Blow Cutting - Manicuring
and Eye Brow Arching
4 Beale St.



FRESHLY BAKED
GOODIES
for the HOLIDAYS
Christmas Cakes $2.00 Up
Cakes Baked without Notice
Colonial
BAKERY & COFFEE SHOP
472-9124
Fresh Baked:
Bread - Cookies
Rolls - Pastry
We cater to caterers
301 Newport Ave., Wollaston
Directly across from Woll. MBTA

## Stay Alive!

By Jack Silverstein

### IN SEARCH OF SWEET BREATH

"Denture Breath" is a highly advertised term that may be overused. The dentures themselves are as simple to clean as your dinner plates - you can use almost any soap and water. They are also virtually tasteless and odorless. However, do-it-yourself relines are like a sponge, capturing every smell that goes through your mouth and generating a few of their own.

Denture powders and cream adhesives, which glue the dentures in place, are fairly safe from odors for a reasonable time. At least once a day, however, all of the gel must be cleaned out of the denture and off the gums; otherwise, it will accumulate, and the trapped saliva and bacteria will begin to ferment. This is especially liable to happen if you are a smoker.

Occasionally, dentures should be refitted, so that the least amount of adhesive - or none at all - will be necessary. If all these precautions are taken, denture wearers should have even less of a breath problem than people with natural teeth.

* * *

This information has been brought to you as a public service by NABORHOOD PHARMACY, 406 Hancock St., No. Quincy.

OUR SERVICES INCLUDE:
24 hour emergency service,
Charge accounts,
Family prescription records,
Year end tax records,
Delivery service,
Insurance receipts,
Hospital supplies for sale or rent,
Open 7 days a week, 8 - 10.
Phone: 328-3426

MILESTONE -- Mr. and Mrs. John Rossi of 158 North Central Ave., Wollaston, celebrate their 25th wedding anniversary at reception given by their children.

[Photo by Bruce]

MARRIED -- Mrs. Michael G. Cully is the former Linda A. Franco, daughter of Mr. and Mrs. Edward A. Franco of 319 Sea St., Merrymount. Her husband is the son of Mr. and Mrs. George Cully Jr., of 16 Edgewood Circle, Quincy. The couple were married recently in Our Lady of Good Counsel Church, Merrymount. The bride, a graduate of South Boston High School, is employed by First National Bank of Boston. The groom, a graduate of Quincy High School and Quincy Junior College, is employed by Miller Blueprint of Quincy. After a wedding trip to Paradise Island and Freeport, the Bahamas, the couple are living in Weymouth.

[Irving Turok]

ENGAGED -- Mr. and Mrs. Robert Healy of 53 Bay View Ave., Houghs Neck, announce the engagement of their daughter, Mary, to Gary W. Goodwin, son of Mr. and Mrs. Wilson Goodwin of 117 Island Ave., Houghs Neck. Miss Healy, a graduate of Quincy High School, is employed by Kemper Insurance. Mr. Goodwin is a graduate of Quincy Vocational Technical School. A June 26, 1976 wedding is planned.

[Sharon's Studio]

## Mr., Mrs. John Rossi Honored On 25th Anniversary

Mr. and Mrs. John Rossi of 158 North Central Ave., Wollaston, were honored recently at a dinner and reception given by their children in celebration of their 25th wedding anniversary.

The reception was held at the Quincy Sons of Italy Social Center, Quincy.

The couple were married Nov. 26, 1950 in St. John's Church, Quincy. Mrs. Rossi is the former Mary Purpura.

Their three children are William Rossi, Mrs. Donna Thorner, both of Quincy, and David Rossi of the home address, presently serving in the U.S. Marine Corps. The Rossis have one grandson.

Mr. and Mrs. Rossi are both employed by Quincy City Hospital.

## 2 From Quincy In Baptist Home Program

Mrs. Frank Bartlett and Mrs. Wilma DeJulio of Quincy will be among representatives of nearly 300 Baptist churches in Massachusetts to participate in the 84th annual election and program of the Woman's Auxiliary of the Baptist Home of Massachusetts, Tuesday, Jan. 13.

The program will be held at the home in Newton.

The all-day event will begin at 10:30 a.m. with a social hour, followed by the business meeting and election of officers at 11 a.m. After a noon luncheon, members will visit those in the family at the Home.

## Women's Union Plans New Year's Party

The Women's Union of Quincy Point Congregational Church will hold a New Year's party Wednesday, Jan. 7 at 12:30 p.m.

A coffee hour will be prepared and served by Margaret Milne and her assistants.

Ella Johnston will show slides of her trip to Hawaii.

## Blessed Sacrament Council Plans New Year's Eve Dance

Most Blessed Sacrament Parish Council will hold a New Year's Eve dance from 8 p.m. to 1 a.m. in St. Thomas Aquina Hall, Darrow St., Houghs Neck.

A buffet dinner and favors will be available. Music will be by the Ricca-Tones.

For tickets call co-chairmen Maureen Boyd, 479-1548 or Bob McKinnon, 472-0762.

## Legal Secretaries Selling Little Wanderers 'Friends Calendar'

The Norfolk County Legal Secretaries Association will help the New England Home for Little Wanderers sell its 1976 "Friends Calendar".

Designed for either wall or desk top, the 11-inch calendar features photographs of the best artwork of boys and girls at the Home. The photos include rugs, ceramic pieces, sculpture, water colorings and drawings.

All proceeds from the calendars benefit such Home services as counseling, residence programs, foster and adoptive homes, scholarships, day treatment and education programs.

Individuals may purchase the calendars and businesses and bookstores may buy a bulk order at a reduced price.

Anyone interested in buying a calendar can contact any member of the Norfolk County Legal Secretaries Association, any member of the Home staff in Boston or a local Friends Chapter.

## Mr., Mrs. Richard Walter Parents Of Daughter

Mr. and Mrs. Richard Walter of 53 Stoughton St., Houghs Neck are the parents of a daughter, Nichole Marie, born Dec. 3 in St. Margaret's Hospital. She is their first child.

Grandparents are Mr. and Mrs. Richard Walter of 33 Delano Ave., Germantown, and Mr. and Mrs. John Menz of 49 Babcock St., Houghs Neck.

Great grandfather is Joseph V. Menz of Weymouth, and great grandmother is Mrs. Charles Walter of Wollaston.

Derringer The Florist
Plants Arrangements Flowers
389 Hancock St. 328-3959

DIAMOND APPRAISING
ESTATE APPRAISING
Gemstone Identification
FREE CONSULTATION
Harts Jewelers
1422 Hancock Street
Quincy 773-2170
AGS
Robert S. Freeman
Certified Gemologist

ALL STOCK 50% OFF
All Sales Final
The Store Will Close Dec. 31st
Roberta's
FASHION SHOPPE
1538 Hancock St., Quincy
773-4748

Quincy Sons Of Italy
Social Center
120 Quarry St., Quincy
Newest function hall now available for weddings, showers, dinner, dances. Two tastefully decorated halls: The Venetian Room has seating up to 150: Golden Lion Suite up to 300. A room for the bride at no extra cost.
For Reservations Call 773-1295 Anytime

Carousel Carpet NOOK
Carpets of Every Description
471-7665

LOW - LOW PRICES
ACROPOLIS Arts & Gifts
IMPORTS
CHRISTMAS TREE DECORATIONS
GRECIAN ARTS CERAMICS
COSTUME JEWELRY
FULL LINE Greek Food
Feta Cheese
Fillo Pastry
Great selection of different styles...from .55¢
8 TRACK STEREOS
GREEK GREETING CARDS
ACROPOLIS IMPORTS
307 NEWPORT AVE., WOLLASTON
[Opp. Wollaston MBTA Station]
Layaways
472-9466

# Festival Marks 1000 Southern Artery 10th Anniversary

WELCOME! – Mrs. Blanche Wellman, associate director of the 1000 Southern Artery Senior Citizens Center, greets residents, launching the recent 10th Anniversary Festival. At left is Rev. Bedros Baharian, executive director of 1000 Southern Artery.

COMMITTEE MEMBERS who coordinated the 10th Anniversary Festival Souvenir Book, printed by The Quincy Sun, were from left, Edward McElaney, co-chairman; Evelyn Curry, secretary; and Jack Greenblatt, chairman.

ADMIRING CHINA PLACE settings at a Festival table are, from left, Corena Wellman, John Quigley, Mae Quigley, Jack Greenblatt and Evelyn Curry.

[Quincy Sun Photos by Steve Liss]

SELLING a variety of gifts at a potpourri table were, from left, Frances Logan, Florence Janofsky and Verna Carr.

WHITE ELEPHANT TABLE at the 10th Anniversary Festival offered an array of items ranging from coffee pots to Christmas candles to a waffle iron. Examining the items offered are Reuben Schwartz [left] and Marvin Schpeiser.

WILLING MODEL – Edith Chignola dons a hat, two scarves and a smock, modeling some of items for sale at a festival booth. Watching is Edith Campbell.

*7 $10 'Young Idea' Winners*

# Michael Dwyer Wins $25 Hancock Bank Account In Coloring Contest

By CATHY CONLEY

Michael Dwyer, a third grader at Atherton Hough School, is the winner of the John Hancock coloring contest sponsored by Hancock Bank in The Quincy Sun "Young Ideas" section.

Michael, son of Mr. and Mrs. Michael Dwyer of 10 Casco St., Houghs Neck, receives a $25 bank account from Hancock Bank.

Also, a winner was chosen for each grade from kindergarten to the sixth grade and each will receive a $10 cash award with Christmas card from Hancock Bank. Those winners are:

Cristin Conroy, a kindergartener at Willard School; James Reinhart, a first grader at Squantum School; Julie Ann McCole, a second grader at Merrymount School; Julia Cradler, a third grader at Furnace Brook School; Colette Pantice, a fourth grader at Snug Harbor School; Janet McLaughlin, a fifth grader at N.S. Hunting School, and Gail Crowley, a sixth grader at Montclair School.

The following received Honorable Mention in the contest;

Atherton Hough School - Barbara Manson, Brigid Morrell, Colleen Mahoney.

Beechwood Knoll - Danny Marsters, Traci Kearns, Julie McGowan, Linda Welby, Karen Koski, Julie Marsters.

Daniel Webster - Stella McLaughlin, Bonnie McDougall, Michael Devonshire, Kim Griffin, John McLaughlin, Pamela Jonah, Kathleen Curtin.

Furnace Brook - Patricia McCord.

Francis Parker - Mark Francis.

Gridley Bryant - David O'Keefe, Raymond Grant.

N. S. Hunting - Jackie McLaughlin, Patricia Thornton, Rhonda Hagerty.

Merrymount - John McCarthy, Sharyn DeAngelis, Lee Ann Roberts, Mike Garity, Marites Escano, Colleen Dunn.

Mass Fields - Cindy Johnson, Nancy Callow, Jimmy McNulty, Bonnie Thompson, Jerry Arrons, Lynne Cahill, Teresa Foster, James Cahill, Adam Lane, Kerry Shurhuff.

Montclair - Eileen Miller, Karen Bridges, Sean Downing, Brian Flukes, Richard T. Perry, Nancy Flukes.

Willard - Lauren Bina, Jessica Lumaghini, John Hutchins.

Pollard - Rebecca Marcus, Karen Foley.

Parker - Kathy Cavanagh, Kevin O'Brien.

Quincy - Peter Callahan, Donna Gelsomini.

Snug Harbor - John McDonald, Steven John Walker, Scott Paul.

Lincoln-Hancock - Gena Cassel, Joseph Ciardi, Roy Peterson, Bobby Peterson.

Wollaston - Jean Gauder, Mark O'Brien.

Adams - Kristin O'Keefe.

Great Hill - Susan Ferguson.

Squantum - Dawn Sluhocki.

Central School, East Bridgewater - Matthew Oddie.

Burnell School, Bridgewater - Shaun McMahon.

St. Ann's School - Jennifer D'Attilio, Arlene Hurley.

Seach School, Weymouth - Brian McCulloch, Sherry McCulloch.

Pingree School, Weymouth - Heidi Zygmunt.

CONTEST WINNER -- William E. Kelley, president of Hancock Bank, presents Michael Dwyer, winner of the John Hancock coloring contest with passbook for $25 bank account. Michael is the son of Mr. and Mrs. Michael Dwyer of 10 Casco St., Houghs Neck, and a third grader at Atherton Hough School.
[Quincy Sun Photo by Peter Jabaily]

Foster School, Hingham - James Gargano.

Raymond School - James Mullaskey.

Tommy Roberts - not in school yet.

Don't forget the "Young Ideas" break-the-code contest which appeared in the Dec. 18 issue of The Quincy Sun. All correct entries will be put in a box. One winner will be drawn and will receive a $25 bond from State Street Bank and Trust. Deadline for the contest is Jan. 2.

Good Wishes And The Best Of Everything To You In The New Year

From The Paulsen Family

Kaufman's
1592 Hancock St., Quincy

NOEL

May the season's sweet sounds fill you with joy, its blessings fill your heart and home.

HUTCHINSON OIL CO. of QUINCY, INC.
261 Quincy Ave., Quincy, 472-5930

Best Wishes

Christmas is a time to rekindle friendships ... sharing its good times with all. Be sure and have a happy!

Ward I
Councillor
Leo J. Kelly

"For unto us a Child is born..."

Let us remember that it is the celebration of His birth.

Permanent Hair Removal

Lola F. Kilduff, R.E.

Massachusetts Licensed Electrologist

Registered Electrologist

- Graduate of Roberts Institute of Electrology
- Member of Mass. Assn. of Electrologists
- Member American Electrologists Assn.
- Member Electrolysis Society of America
- Member Western Electrologists Assn. Professional Electrologists
- Dermatologists Referrals

FOR MEN & WOMEN

By Appointment Only. Days & Evenings

PRIVATE CONSULTATIONS INVITED
773-1532
1621 Hancock St., Suite 8
Quincy [Next to Sears]

Season's Best

TURNER HARDWARE
471 HANCOCK STREET
NORTH QUINCY

Merry Christmas

May you and yours experience all the peace and happiness that this season has to give. Many thanks.

PRESIDENT CHEVROLET
540 SOUTHERN ARTERY QUINCY PRESIDENT 3-5050

CHEERS

Santa's heading into the holiday season with merry wishes and happy tidings for all!

Riley & Rielly
Insurance Agency
380 Sea St., Quincy

Christmas Cheer

A season filled with laughter and joy ... friendship and peace. That's what we're wishing all our friends both near and far! And for your loyal patronage accept our warmest thanks ... sincere appreciation. Being able to serve you has made our holidays happy and bright.

Colonial Federal Savings
And Loan Association of Quincy

15 Beach Street
Wollaston
Tel. 471-0750

MERRY CHRISTMAS

Up to its brim in good wishes — our stocking of holiday bests. For you, you and you! Because of all the nice people and patrons we are proud to serve. A joy-filled, fun-filled holiday and much more, from us!

PETE & REMO
And The Entire Staff At
SOUTH SHORE
TELEVISION & APPLIANCE
1570 Hancock St., Quincy

NEWSCARRIERS WANTED
Here's a chance to earn extra money by building a Quincy Sun home delivery route.
Telephone: 471-3100

# 'Adopted' Vietnamese Family Finds Quincy 'Incredible'

[Cont'd from Page 1]

Water St., South Quincy. Overwhelmed by the open-hearted reception given them by Bethany's "Nucleus Committee" which planned for the family's arrival, Mr. Vo, interviewed with his family at Bethany Church, said:

"It's incredible! When we moved into our home, there was furniture, they did repainting, cleaning, everything...Everyone is very wonderful and happy-ful for us. You Americans here are magnanimous and generous. This is the biggest difference in custom," (between Vietnam and the United States). "But many, many things are different and strange."

Mr. Vo is the only member of his family who speaks English. Though his wife knows a smattering of English words, Mr. Vo is the spokesman for his family.

Although his pronunciation of the word "savings" sounds like the word "servants," a little extra attention, concentration and patience on the part of the listener erases any communication difficulty.

While Mr. Vo admits to having "some problems" with the language, he says, "I'll get practice with the American people."

A graduate of the University of Saigon, Mr. Vo holds a bachelor degree in law and has owned his own air-conditioning and electrical repair shop. He would like to work as an electrician in Quincy. He said:

"I would have to study American law for three or four years to become an attorney here. It is more practical to get a job with my hands."

Though the family has not yet met any neighbors in South Quincy, Mr. Vo breaks intowide grin as as he tells about his "adopted mother-in-law."

Pointing to Miss Muriel Goudey - retired Quincy High School English teacher and member of the Bethany Committee welcoming the Vos to Quincy - Mr. Vo said:

"All my children call Miss Goudey 'Ngoai' - grandmother. And she says we are her family. I am her son-in-law, my wife is her daughter-in-law and all my children are her grandchildren."

And Miss Goudey, repeating her new foreign title over and over - "Ngoai, Ngoai, Ngoai" - knelt in front of the Bethany parlor coach where the family had gathered and mused.

"A son-in-law, a daughter-in-law and five grandchildren...Not bad at all!"

By MARY ANN DUGGAN

Presidential Co-operative Bank

NOEL

NO. 1 GRANITE STREET
CONVENIENTLY LOCATED IN
THE HEART OF QUINCY SQUARE

Merry Christmas

We hope this bright star guides you to a serene happiness this special holiday.

DON'S MARKET
PARTY PLATTERS
247 Atlantic St. [cor. E. Squantum] North Quincy

CHEERIO

Deck the halls! Trim the tree! Make Christmas a time of good humour and glee...for everyone!

L. ANTONELLI
IRON WORKS, INC.
177 Willard Street, Quincy

Best Wishes

Time for tree trimming, friends, warm feelings all around. Here's hoping your holiday is trimmed with all these and more.

Rep. and Mrs.
Joseph Brett

Best wishes for a Merry Christmas.

Paul Harold
COUNCILLOR ELECT

Holiday Cheer

This snowman's sliding down to wish you all a jolly good Christmas! Hope it's a merry one!

FASHION QUALITY CLEANERS
67 Billings Rd., North Quincy

A Christmas Wish

It's that time again! For wishing our friends and neighbors the best of the season's joys. And peace.

George And Sandy
Burke And Family

NOEL

Listen . . . you can almost hear the choir. At Christmas, people share many beautiful thoughts. Let's keep the flame of oneness burning eternally.

Doran & Horrigan
Insurance - Real Estate
19 Billings Road, North Quincy
328-0100

$7,500 A YEAR TAX SHELTER*

★★★★★★★★★★★★★

FULLY INSURED & IT'S LEGAL

Our REDI-TAX Shelter lets you take full advantage of the Keogh Plan for self-employed individuals.

Keogh legislation allows self-employed individuals to deposit 15% of their yearly income up to $7,500 in a retirement account.

Depositing your Keogh Plan dollars in one of our Term Certificates can pay you the highest savings bank interest rate allowed by law.

Contributions are tax deductible for Federal tax purposes and interest is tax deferred until distribution.

If you're self-employed, can you afford to pass up an IRS-approved tax shelter? Call our Keogh representative listed below or stop in at any office for full details.

*Keogh "Self Employed" retirement plans must be opened by December 31st, 1975 in order to qualify for a tax deduction.*

Quincy Savings Bank

Our Keogh representative is Mr. Sulo Ruuska at 471-3500

* Subject to State Tax

# SUNBEAMS

## Dear Santa:

By HENRY BOSWORTH

Dear Santa:

I know it's late but if you could squeeze these last-minute gift items in for delivery in Quincy I'd really appreciate it.

Some, as you'll note, are being given in fun and some in a serious vein. Please do the best you can to get the following to the following:

Mayor-elect JOSEPH LA RAIA, a king-sized package of unity, to get our city back together again. . . Outgoing Mayor WALTER HANNON the best of luck in his new job as South Shore Chamber of Commerce Economic Development Manager. . . Also, Santa, would you toss in a peace pipe for Mayor-elect LA RAIA and bring Mayor HANNON a pound of peace pipe tobacco. . . City Clerk JOHN GILLIS a set of toy voting machines just in case the real kind prove too costly for next year's budget. . . VOTERS OF QUINCY, an election without some candidate trying to get his or her name off the ballot. . . TAKIS VELIOTIS head of the General Dynamics Quincy Shipyard a new Fore River Bridge so that the yard can land a few contracts for jumbo sized ships. . . DAVE BURKE and his North Quincy Raiders another trip to the Super Bowl and this time victory. . . HANK CONROY and his Presidents, a big rebound. . . Councillor LEO KELLY, a can of magic cleaner to make Quincy Bay pollution go away. . . Dr. ALFRED MAHONEY, a citation proclaiming him one of the finest Health Commissioners in Quincy's history. His successor has big shoes to fill. . . WIN BETTINSON, lots of new voices on his WJDA "Party Line". . . JOHN GRAHAM, Quincy Heritage director, a booming Fourth of July, 1976. . . JAMES SHEETS, best of luck in his new job as state representative. . . Ditto to new Councillors PAUL HAROLD and DANIEL RAYMONDI and new School Committee members CHRIS KENNEDY, and PATRICIA TOLAND. . . Councillor ARTHUR TOBIN a new gavel. The one he has must be nearly worn out as he soon starts his 7th term as city council president. . . Asst. City Clerk TOM BURKE, a new box of quips. . . Former Mayor JAMES McINTYRE, a crystal ball to look into a possible return to the local political scene. . . Former Mayor THOMAS BURGIN, smooth waters. . . LAURENCE CURTIN, appointment to a new municipal board by Mayor-elect LA RAIA. CURTIN'S term on the Cemetery Board expired in September. . . BERNARD REISBERG, new president of the Quincy Center Business and Professional Association, a busy downtown. . . ERIC SWIDER, vice-president South Shore Chamber of Commerce, a busy, busy South Shore area. . . JACK KERRIGAN, another ice cream flavor. . . ERNEST MONTILIO, a Bicentennial cake replica of the United States--the actual size. . . School Supt. LAWRENCE CREEDON a book of instructions entitled: "How To Quickly Build A New High School Addition". . . Former Sheriff CHARLES HEDGES, an invitation from Sheriff CLIFFORD MARSHALL to dine at the Norfolk County Jail. . . Quincy Postal Supt. TOM O'NEILL and aide NORM GOYETTE, everything delivered by Christmas Eve. . . Former Councillor CARL ANDERSON, a Christmas card from former City Manager WILLIAM DEEGAN. . . Former Dist. Atty. GEORGE BURKE, an apology from a certain newspaper. . . Congressman JAMES BURKE, a rear view mirror to see any candidates coming up from behind him. . . Fire Chief EDWARD BARRY, a toy fire engine. . . Police Chief FRANCIS FINN, a toy machinegun. . . TODAY'S TEENAGERS, the start of a new "big band era" so they can compare the magnificent sounds such as GLENN MILLER, TOMMY and JIMMY DORSEY, HARRY JAMES, ARTIE SHAW with the noise of rock 'n roll. And realize that just because you happen to have an electric guitar, it doesn't necessarily mean you're a musician. . . Dist. Atty. WILLIAM DELAHUNT, a year without a murder case to investigate. . . Quincy District Court Clerk DENNIS RYAN and former Deputy Sheriff JACK BROWNELL, a special extra gift. Their birthdays are Christmas Eve and people who have birthdays around Christmas kind of get cheated. . . Rep. THOMAS BROWNELL, a box of stationery to keep those protest letters going to the MBTA, MDC, DPW, etc.

To all those above and everyone else, a happy, healthy, peaceful Christmas.

### THE BUREAUCRATS

MAYOR Walter J. Hannon, sitting at a desk soon to be occupied by Mayor-elect Joseph J. LaRaia, gazes out a window overlooking McIntyre Mall as he ponders his future.
[Quincy Sun Photo by Steve Liss]

## Government Should Be Run Like A Business--Not Political Pork Barrell, Says Hannon

[Cont'd from Page 1]

Rhode Island, under the binding arbitration law, set the salaries for the firemen. I could have bought them off with tax dollars - I could have bought the nurses off. But first of all, we wouldn't have a zero tax rate."

"I thought people would appreciate a zero tax rate . . . that they'd say, 'Gee, Mayor, you've done a good job. The city is clean, you've done a good job with the schools, there's a zero tax rate.' The policemen were out there at the polls . . . My question is: what did my opponent promise them? They didn't do it for fun but for money . . . The union employee has to realize there is a bottom to the barrel."

**Q:** What will be the Mayor-elect's hardest job in the next two years?

**A:** "Keeping the cost of government within a liveable dimension. He has a different style than I have . . . But he is going to be faced with a lot of rising costs. I know of no municipal union which has decided not to ask for wage increases and new benefits."

**Q:** Do you foresee the possibility of entering politics again?

**A:** "I'm not going to close the door on politics entirely. I love the government. I have something to offer. But when you've lost, you have to sit back and assess things. I have to think about what I'm going to do in the next 20 years. Since 1962 I've been in public office. I have enjoyed it immensely and I've received a great deal of satisfaction in what I've tried to do. I feel I have made a contribution to a place I live in . . . I feel proud of the fact I had the opportunity to be a City Councillor, a state representative and a mayor. As for coming back again - that's another story.

**Q:** Given all the frustrations and headaches and long hours involved in being Mayor, why is it you love politics and government so much? What's the attraction for you?

**A:** "There's great adventure in it, a challenge. I don't like to lead a dull life. I love the hurly-burly of it all . . . I get a great deal of pride out of the park next door (McIntyre Mall). It's the most beautiful thing we have in Quincy. But like most things, it became controversial . . . That's the part that's so crazy. If I had listened to the people who said - 'Don't build the park.' It's like the people who said 'Don't build the Mystic River Bridge. We don't need it.' "

"Or take the case of James Michael Curley. When you turn on a water faucet, you don't cross yourself and say 'Thank God James Michael Curley built the Quabbin Reservoir.' But what if he had backed down under pressure . . . Someone had the foresight to say we're going to need a water system."

"There's a negative group of people in the city. No matter what happens, they are against it. They are the same ones against North Quincy High School and the South Quincy Station. They are against any progress in the city. But I had enough faith in myself in making decisions."

**Q:** Is there anything left undone in your last term which you wish had been done?

**A:** "There are a lot of things left to do. First of all, there is Squantum Gardens and the Naval Air Station. That area has to be developed. It was to be one of our top priorities."

"There is also development needed in Quincy Sq. And there is no new valuation in the city. The increase in government costs will be borne by the taxpayers. There is no State Street South on the horizon. We have an eight-story height limitation. We have the restrictions which will impede the development of the city . . . There is absolutely nothing on the drawing boards. Again, using the analogy to a business, unless you sell more of your produce, the overhead is going to catch up to you. Government should be no different."

**Q:** In his campaign, the Mayor-elect voiced strong opposition to the construction of a South Quincy MBTA Station. Do you feel he can be successful in preventing that construction?

**A:** "He could delay the start of construction. I don't think he can - I don't know. Maybe he can. He has come out and said he is for the ramps and he is for the roads. But you can't get the ramps and roads without the station."

"He could fight the good fight and then say to the people - 'Look, I've done everything I could.' "

"The other alternative is that the secretary of transportation (Frederick Salvucci) will ask for the $45 million to go somewhere else. People will say, 'Will you put the Blue Line up to Lynn or the Red Line somewhere else or the Green Line somewhere else?' "

"It's a disaster to have that station terminate in a downtown. It's ridiculous!"

"A mayor's job is to make sound, rational, and responsible judgements under the term of leadership. I have never deceived this community in any thoughts or words or about what we should be doing . . . The key to success in politics is to do nothing for a short period of time."

"Be a nice guy and do nothing. But the city suffers . . . Cities go to hell because people in the position to do something, did nothing . . . I wanted to be elected but under my terms and conditions . . . I've done things the way I think it should be done. I'd rather go down as a doer than as a do-nothinger."

"I could have gone to wakes and weddings and been a ceremonial mayor. If people wanted me to do that, they should have said: 'You should be a ceremonial mayor, you should go to wakes and weddings and be very, very pleasant.' But someone has to do the nitty-gritty."

"I wish the new mayor all the success he's going to have to have. And best wishes to him."

## QUINCY'S YESTERDAYS

December 25 - 31, 1951 - 24 Years Ago This Week

# 1,600 Children At Gear Works Christmas Party

By PAUL HAROLD

Boston Gear Works hosted a party for more than 1,600 children at its 27th annual Christmas party at the Wollaston Theatre.

Music was provided by the Boston Gear Works orchestra under the direction of John DiLoreto. Highlights of the party were visits by Santa Clause and Sa-So the clown. Forty employees of the company served as ushers.

The committee in charge included, Edward Williams, William Greene, Francis Wright, George Davis, George Nereo, Loring Drew, Joseph Sheehan, William Toy and Wilbur Weeks.

### CRUSADE FLAG RAISED AT CITY HALL

In observance of Crusade for Freedom Day, a special blue and white Crusade flag was raised above City Hall.

Hoisted by Mayor Thomas Burgin, the flag was presented by Delcevare King, Quincy banker and philanthropist.

Some $430.17 was raised by the Quincy Crusade for Freedom committee from Quincy public school students and teachers to support the committee's campaign to correct Soviet propaganda with Western truths. Joseph McDonough was chairman of the committee.

### CHRISTMAS PLANNED FOR HOSPITAL PATIENTS

Dr. Ensio Ronka, director of the Quincy City Hospital said that everything possible would be done for the 200 patients who had to spend Christmas in the hospital.

Ronka said that employees would try to turn the institution into a home away from home.

The hospital was decorated with wreaths and evergreens, while the Student Nurses Glee Club toured the wards singing Christmas carols. It was expected that Santa Claus would pay a special visit to the children's ward.

### RED FEATHER PROVIDES MERRY CHRISTMAS FOR NEEDY

Robert Faxon, president of Quincy Community Chest and Council, reported that thanks to the money raised by the Quincy Red Feather campaign, toys and Christmas dinners would be provided for needy families in the city.

Red Feather agencies such as the Family Services Society, Quincy Boy Scouts, Girl Scouts, Camp Fire Girls, YMCA, Salvation Army and St. Vincent DePaul Society conducted parties, provided dinners and furnished toys for needy families.

### CLARK CRITICIZES COUNCIL'S DELAY

"The whole thing kind of burnt me up," said A. Wendell Clark, vice chairman of the Quincy School Committee. His remarks were made in response to the city council's recent action in delaying the school construction program.

The committee had asked the council to take action as soon as possible on a loan order for the school building program, but the decision was left for the new council that would be sworn in next week.

### QUINCY-ISMS

The Snug Harbor Improvement Association held its annual Christmas party at the Quincy Armory. John Vecchiola was president... Re-elected as officers of the Quincy Public Schools Custodians Association were John Kelly, president, William Quinn, vice president and Adam McGhee, secretary-treasurer... Mrs. Laurance Sturtevant and Mrs. W. C. Chipman were pourers at the Christmas tea at the Neighborhood Club... Montclair Boy Scout Peter Payne, at age 13 was the youngest Eagle Scout in Quincy... "The Story of Christmas" was presented by the fifth grade at Atherton Hough School. Fifth grade teachers were Miss Mary Sweeney, Mrs. Rynne Ivanen and James Mooney... Fireman Russell Barry of Quincy Ave. topped the civil service list for promotion to Lieutenant... The line in front of the Registry of Motor Vehicles office on Hancock St. extended for more than a block. Motorists were waiting in line for 1952 registration certificates and windshield stickers... Arthur Perrette was scheduled to be installed as president of the Quincy Employees Association... Wollaston realtor Walter Forbush was named treasurer of the Norfolk County Polio Chapter... The City Council passed a $500,000 loan order for construction of a heating plant at the city hospital... Referring to subsidized housing as a Trogan horse, Mrs. Emma Tousant, president of the Quincy Taxpayers Association said, "The Taxpayers Association says to you, we want no more public houseing"... Donald Glasser, USMC, son of Mr. and Mrs. Lester Glasser of Wollaston, was at basic training at Parris Island... Mrs. Arthur LeBlanc of Shawmut St., West Quincy hosted a tea for the Squantum Women's Club chorus... Rabbi Ephraim Greenberg, spiritual leader of Temple Beth El and children of the Hebrew schools at the Jewish Community Center and Congregation Beth Israel, appeared on WBZ-TV's "Our Believing World"... Naval cadet Henry Cassani, son of Mr. and Mrs. Louis Cassani was home for Christmas from Pensacola, Florida.

## A REGIONAL ECONOMY

# Merry Christmas . . .

By ERIC SWIDER

. . to everyone who has made 1975 a most interesting and exciting year for all of us at the South Shore Chamber.

Merry Christmas Bill Kelley, Jack Conway, Charlie Pearce, Gerry Reilly, Ed Allinson, Tom Flatley, David Lord, George Reardon, John Blake, Harold Slate.

Merry Christmas Denny Allen, Jay Asher, Dave Gaffey, Peter Gwyn, Joan Hart, Jack Landenberger, Paul MacElhiney, Ron Van Dam, Andy Walsh, Jack Bettes, Jack Brady.

Merry Christmas Bob Faxon, Herb Glanz, Everett Grossman, David Loveless, Charlie Peterson, Gerry Reilly, Rita Welch, Jack Williams, Barry Burns, Tom Curtis, Clark Dougherty, Jack Hill, Steve Keefe, Brooks Robbie, Gene Roundtree, Nat Shulman, Lindsay Tait.

Merry Christmas Leo Darr, Carl Herrmann, Bill Mathewson, Peter Ruscitto, Doc Greenblatt, George Naddaff, Ed Fish, John Vivian, Forrie Neal, Bill Brooks, John Flavin, Frank Remick, Fred Bergfors, George Bonsall, Bill O'Connell, Heslip Sutherland.

Merry Christmas Will Roper, Frank Fryer, Bill Dwyer, Don White, Dave Nelson, Guy Conrad, John Nourse, Mae Gorman, Brooks Kelley, George Fandel, Dianne Gallagher, Dick Tibbits, Dick Tonneson, John Mahoney, Paul Hurley, Bob Gorfinkle, Tom Clark, Joe Angelo, Mike Williams, Bill Blakemore, Jon Cazeault, Tom Hanniford, Jack Kerrigan, Bob Blair, Taffy Landy, Bud Watts, Frank Percuoco, John Doody, Al Kramer, Norm Robbins, Bill Spence, Ron Watt, Arthur Sharp, Herb Albee, Arthur Connelly, Bedros Baharian, Bill Weeks.

Merry Christmas Bob Freedman, Wes McKenna, Dorothy Delano, Ned Dwyer, Tony Losordo, Robert White, Dave Dwyer, Fred Brehm, Bob Gauley, Dick DeMark, Ralph Tedeschi, Edna Logan, Sam Carchidi, Joe Burke, Peter Benelli, Nick Bakker, Pat Leonard, Harry Shaw, Dean Tegeler, Darrell Roberts.

Merry Christmas Takis Veliotis, Chuck Tebo, Phil Condon, Ken Erickson, Larry Marshall, Al Bicknell, Dave Priestly, Arnold Boyajian, Dick Curtis, Bob Cutler, Jerry Henley, Don Laing, Warren Scott, Frank Crotty, Les Marcus, Roy Raja.

Merry Christmas Steve Ricciardi, Mary Sheldon, Jim Stearns, Larry Warner, Jim Gabbe, Paul Young, Jim Stack, Henry Bosworth, Mary Ann Duggan, Paul Harold, Win Bettinson, Herb Fontaine, Ken Fallon, Lou Cassani.

Merry Christmas Scott Low, Betty White, Ed Querzoli, Don Wilder, Tom Glynn, Virginia Wood, Dick Flavell, Larry Masidlover, Carl Beck, Fred Reinsch, Muriel McKenzie, Ann Jacobs, Pat Desmond, Dorothy Newell, Dave Austin.

Merry Christmas Arthur Robin, Allan McKinnon, Tom Brownell, Jim Sheets, Bob Cerasoli, Joe Brett, Bill Delahunt, Bill Connell, Bob Ambler, Elizabeth Metayer, Andy Card, Joe Manning, Joe Semensi, Dan Henderson, Maurice Ronayne, Bill Flynn, Chet Young, Paul Moriarty, Phil Johnson, Brian Donnelly.

Merry Christmas Jim McIntyre, Ed Brooke, Jim Burke, Ed Moore, Gerry Studds, Sandy See, Paul McCarthy, Bob Francis, Tom Sullivan, Pat McDonald, Paul Connors, Paul Ryan, Bill Burke, Ed Delprete, Alice Proctor, Bill Gunville, Carl Pipes, Bill McGowan, Gerald Dwight, Paul Covell, Bill Rennie, George Dowd, Joe Fitzsimmons, Bill Durgin.

Merry Christmas Joe LaRaia, John Quinn, Leo Kelley, Daniel Raymondi, Jack Lydon, Warren Powers, Dennis Harrington, Bob Frazier, Tony Mollica, Arthur Clark, Mary Murray, Henry Ainslie, Frank Mitchell, Al Carnes, Fred Briggs, Gene Bickford, Oscar Beck, Joe Daley, Simmy Hartstone, Wallace Richardson, Gerard Fay, Myron Klayman, Charlie Hayes, Peter Smellie, George Williams, Norma Silk.

Merry Christmas John Farmer, Peter Kehew, Tim Reidy, Walter Hannon, Arthur Durand, Paul Ricca, Lou Malzone, Bert Eckblom, Joe Doherty, John Delano, George Riley, Dave Leitch, Ned Platner, Glen Woodbury, John DiTullio, Jack Silverstein, Don Gohl, Fred Merchant, Dick Colwell, Paul Brown, Elmer Burt, Bob Lally, Dick Mitchell, Joe Caulkins, John Walsh, Ed Flynn, John Lambiase, George Toma, Art Connelly, Jim Carroll, Louise Tracy, Lloyd Smith, Jim Fasino, Dan McLaughlin, George Fay, Joe Biagotti, Irving Potter, Dan Olson, Ellie Hughes, John Gillis, Russ DiMattio, Joe McConville, Carter Caudle, Carl Scrivener, George White, Dan Barry, Dick Koch.

Merry Christmas Jack McNally, John Slomkowski, Bob Abraham, Paul Verrocchi, John Carnes, John Reardon, Nan Murdock, Dan DeGregorio, Joe Shea, Alice DiBona, Warren Noble, John Petze, Jim Simpson, John Graham, Al Anzuoni, Ken Hudson, Ian Menzies, Linda Dixon, Max Bleakie, Sonny MacMillan, Geoff Davidson, Harvey Towvim, Kay Doherty, Frank Diffley, Carmen D'Olimpio,

and to all those other folks who helped out during 1975 who know we at the Chamber know well enough so, even though we haven't listed their names, know we're wishing them a very Merry Christmas.

*(Eric Swider is Executive Vice-President of the South Shore Chamber of Commerce.)*

## LIVING TODAY

# Why Aren't Men Affectionate?

By DR. WILLIAM F. KNOX

Dear Dr. Knox:

I'm writing to ask you a question. You being a man may know better than a woman the answer. WHY DO MEN ONLY GIVE AFFECTION WHEN THEY WANT SEX? my husband is like that. The rest of the time he practically ignores me. He makes me feel so cheap, as though I am just a thing to be used by the owner when he needs me. I want to feel wanted. The truth is that I've come to dislike him so much that I don't even want to have sex with him. I wish I hadn't married. Are all men this way? Please write something in your column that I can show him. Maybe it will help our marriage before it's too late.

Sincerely, A.C.

Dear A.C.

No, all men are not "this way". All men are not any one way. Neither are women. We are all different. The concept of individual differences is basic to understanding people and relationships. Your man is "this way" ... unfortunately. But he can change. We are what we want to be.

There are two reasons why some men are unaffectionate, except when they want to have sex. One is that for some men Life Responsibilities Are Just Too Heavy ... decisions ... payrolls ... job competition ... decline in income with creditors hounding him ... employee problems. With all these on a man's mind, he isn't thinking much about being affectionate to a wife and family. Not so of all men ... some find their wives their retreat from the responsibilities of work, and find themselves rejuvenated by talking and touching her as she shares with him the weights of his heart. But more and more men are finding life too heavy ... some even become impotent in one way or another.

A second reason why some men are unaffectionate is IGNORANCE. Some men just don't know women. Some think that a woman exists for the man's pleasure ... and that she should be always available to him at his beck and call. This is degrading to a woman. It is a way of life which she may have seen in the way his father treated his mother ... continued in his teens in his treatment of girls ... and now practiced in his marriage. Fortunate is the boy who grows up seeing his father being kind ... speaking with warmth ... hugging and kissing his mother and showing affection to her and his children. This boy learns early that women are to be loved and respected ... not just to be used in bed.

No woman is justified in being an accomplice to this mis-behavior by going along with it year after year. A man can ... and will change ... but you may have to demand the change.

FOR YOUR COMMENTS: Send your question ... or comment to Dr. Knox, 320 Washington St., Norwell, 02061. For private or group counseling call 659-7595 or 326-5990. For his book "People Are For Loving" send $2.00.

## SPEAKING OUT

# Hopes Borden Will Be Retained By LaRaia

Editor, Quincy Sun:

I was very disappointed and saddened to read in today's issue of The Sun that Mr. Putnam Borden, executive director Council on Aging may be replaced.

Mr. Borden has and is doing an excellent job. He has been very helpful in answering questions etc. He has had many programs, one of which was transporting many of the seniors to Boston for examination of eyes. He also had the follow-up program for those with eye problems. He has had so many helpful programs.

I do hope he will be allowed to continue as Executive Director.

Sincerely,

Margaret Cahill

*Make Holiday Brighter*

# Salvation Army, Koch Club, Elks Distribute Christmas Baskets, Toys

Christmas will be a little brighter for hundreds of needy families and children, thanks to the work of Quincy service organizations and their tradition of distributing holiday baskets of food and toys.

For the 20th year, the Koch Club will bring baskets filled with turkey, canned goods, fruit and vegetables to senior citizens and families throughout the city.

The club also continued for the fifth year its distribution of toys to children in Quincy, around the South Shore and in Boston's South End. More than 2,000 toys were passed out.

The toy-giving tradition started four years ago when members of the Koch Club sprang into action to gather 200 toys for the young victims of a fire in Roxbury.

Part of the toy drive was the second annual "Dress a Dol for Christmas" project.

South Shore citizens ranging from the South Weymouth Campfire Girls to an 85-year-old Quincy woman donated their time and efforts to making dresses for more than 300 dolls.

The Kochs held their 28th annual Christmas party for children under the age of 10 Saturday [Dec. 20] in the Fore River Clubhouse.

Other Koch Club Christmas activities.

* Two table radios, a pop corn popper and games and toys were donated to the Children's Ward at Tewksbury Hospital.

* Santa Claus visited some 10 youngsters who are shut-ins year round over the weekend.

Club President Richard Koch said children at the Parker School donated canned goods for the Christmas baskets and third graders at Massachusetts Fields School gave gifts for children.

Gifts also were received from the Otis Elevator Company and the Koch Club Girls' Bowling League donate $100 for turkeys.

The Salvation Army planned to distribute Christmas baskets to more than 100 needy families, according to Mrs. Geoffrey Banfield.

The toy shop opened Saturday [Dec. 20] and parents were afforded an opportunity to select one gift for each child out of some 600 toys on hand.

The toys included 230 dolls dressed by women workers at State Street South.

"Sunshine Boxes" containing personal toiletries were distributed to 669 patients in 12 nursing homes around Quincy.

The choir under the direction of David Galbraith sang "Joy to the World" Sunday and Tuesday evening the Quincy Temple band caroled at South Shore Plaza.

The Salvation Army's annual Christmas dinner for Sunday School kids was held Sunday with about 60 youngsters in attendance. Santa was there too.

The Quincy Lodge of Elks distributed Christmas baskets to 150 families. The baskets included turkeys and all the fixings -- squash, turnips, stuffing, apples and oranges.

ELKS CHRISTMAS BASKETS -- Quincy Elks distributed over 100 Christmas Baskets. Assisting in the charitable project were, from left, Jack Goonan, Mike Sancez, co-chairman John MacPhearson, Kevin Murphy, exalted ruler Walter O'Connel and Dave Colletti. Kneeling are Joe Rindone, co-chairman, and Earl Kent. Missing from photo is Ross Clarke, trustee.

## Brownell Quincy Chairman For Suffolk Drive

Rep. Thomas F. Brownell has been appointed by Nicholas Buoniconti, middle line backer with the Miami Dolphins, as the Quincy area chairman of the Suffolk University Law School Annual Fund Drive.

This is the first Law School Annual Fund Drive. Buoniconti, a 1968 graduate of Suffolk Law School, is serving as general chairman.

The state has been divided into 90 areas and each area chairman will be responsible for fund raising activities in their respective locations. Brownell has requested that any alumni or other benefactors interested in assisting to contact his office..

Brownell is a 1963 cum laude graduate of Suffolk University and graduated in the top 10 of the 1967 Suffolk Law School class. He is also a graduate of the Boston University Graduate Law School.


Merry Christmas
From Santa, Rudolph and all us folks . . . the best to all you folks everywhere.
HURLEY INSURANCE AGENCY, INC.
1249 Hancock Street, Quincy

SEASON'S GREETINGS
From
The Entire Staff At
The Quincy
Cooperative Bank

GREAT DEALS
● Files
● Desks
● Chairs
● Accessories
● New & Used
AMERICAN SCOTT
227 PARKINGWAY
QUINCY 773-3628

Christmas Greetings
The season's rich in joy and merriment. We hope you and yours enjoy every moment.
HANCOCK MONUMENT CO.
295 Hancock Street, Quincy
JAMES J., PHILIP L., JOHN T. RICCIUTI

For Home Delivery
Call
471-3100
QUINCY sun

Dairy Queen
652 WASHINGTON ST.
QUINCY
Christmas Greetings
from all of us to... all of you
CHICK WAGON ROAST BEEF Inc.
664 Washington Street
Quincy, Massachusetts 02169

1976
AUTO INSURANCE
NO DOWN PAYMENT
9 Monthly Payments
[No Interest Charges]
1st PAYMENT
Not Due until Jan. 31, 1976
BROOKFIELD
INS. AGENCY
587 HANCOCK ST.
QUINCY
479-1144

Happy Holidays
Santa s piloting our good wishes for many happy landings . . . soaring happiness to all.
JASON'S LUGGAGE & MUSIC SHOP
1514 Hancock Street, Quincy

Glowing wishes to light up the holiday: May Christmas be radiant with blessings for all. May brotherly love be heartfelt everywhere. May family warmth be shared with neighbors. May people unite to pray for peace.
THE QUINCY SUN STAFF
HENRY BOSWORTH
JACK POWERS
MARJORIE NASH
MURIEL LYON
MARJORIE CALDERWOOD
MARY ANN DUGGAN
TOM SULLIVAN
CHERYL MONAHAN
STEVE LISS
SALLY GIOVANNIELLO
POLLY DREDGE
CATHY CONLEY
TOM HENSHAW
TOM BRADY
PAUL HAROLD
MARY ANN MORRIS
DOROTHY O'BRIEN
JACK O'BRIEN
BEULAH WILTSHIRE
HELENA KILEY
PETER JABAILY
AGNES MULLEN

*$1,600 Raised So Far*

# William Ryan Fund Drive Deadline Set For Dec. 31

The William F. Ryan Scholarship Fund Drive will end Wednesday, Dec. 31.

By that time, members of the fund-raising committee hope to have reached their goal of $2,000 to establish an on-going scholarship fund of one or more annual awards to deserving Quincy students.

To date, the fund drive has raised $1,600. Richard Koch, general chairman of the drive, said:

"The Quincy Park and Recreation Board and Departments have initiated a scholarship fund in memory of the late William F. Ryan, director of recreation for the city of Quincy and we are requesting all those city employees who knew Bill to join in this project to establish a lasting memorial in tribute to his 20 years of dedication to the city as its first Recreation Director."

Those wishing to donate to the fund may contact John J. McGue, manager of the North Quincy Branch of the Hancock Bank, Raymond Cattaneo, fund treasurer, or any of the following committee members:

Chairman Joseph E. Burke; Theodore DeCristofaro, vice-chairman; Katherine G. McCoy, secretary; Joseph F. Brophy, Gerald A. Coletta Jr., Harold R. Davis, Joseph M. Lydon, all members of the Park and Recreation Board.

Charles L. Along Jr., newly-appointed recreation director; Barry J. Welch, recreation department; Earl E. Vermillion, school department and Quincy Lodge of Elks; Marion Andrews, director of senior citizens activities; Agatha Deschenes, purchasing department; Francis Barnes, police department; Hubert McLean police department; James J. Ricciuti, commissioner of public works.

Joseph R. Shea, executive secretary to Mayor Walter J. Hannon; John M. Gillis, city clerk; George Page, park department; John F. Koegler, forestry department; Richard Koch, general chairman and Mayor Walter J. Hannon, honorary chairman.

## QHS Musical Group On WEZE

A musical group representing Quincy High School in a program of holiday music will be heard over radio station WEZE (1260 MZ) during Christmas Eve at 9:05 p.m. and Christmas Day at 2:30 p.m.

The station has turned over its entire broadcast schedule on Christmas Eve and part of Christmas Day to Boston and suburban high school musical groups.

## Ronald Critcher Marine Grad

Among the recent graduates from the Marine Corps Recruit Depot at Parris Island, S.C., was Private Ronald D. Critcher, son of Mr. and Mrs. Robert A. Sutherland of 1025 Furnace Brook Parkway, Quincy.

During the Marines initial training, the emphasis is on physical conditioning, discipline and team effort. Recruits attend classes on history and organization of the Marine Corps, uniform regulations, first aid and military customs, and receive extensive instruction in close order drill.

Happy Holidays
Santa's piloting our good wishes for many happy landings... soaring happiness to all.
Colpitts Travel Center
1550 HANCOCK STREET, QUINCY

Season's Best
Santa's popping down the chimney with a "Merry Christmas," to all our friends.

Congressman and Mrs.
JAMES A. BURKE

A Christmas Wish

Because we care—all our love, peace and happiness we want to share with you, friends.
BOWIE'S PET SUPPLY STORE
31 Cottage Avenue, Quincy

Happy Holiday
Mister SUB
OPEN MON. THRU SAT.
10 AM TO 11 PM
SUN. 2 PM TO 9 PM
64 Billings Rd.
North Quincy
328-9764

PEACE ON EARTH
In this spirit, we hope you and yours enjoy the true meaning of this special holiday.
Stone Jewelry Co.
1470 Hancock St., Quincy
773-8769

On the twelve days of Christmas.....

from all of us to all of you...
Happy Holidays
Norfolk County Trust Company

QUINCY CITY CLUB donated four wheelchairs to the community for loan to organizations and individuals. Making presentation at recent Christmas Breakfast at Walsh's Restaurant were, from left, Donald Conboy and Paul Lee, fund-raising co-chairmen; Dr. Allan Yacubian, presentation chairman and James Moody, breakfast chairman.

[Quincy Sun Photo by Peter Jabaily]

# Quincy City Club Donates $1,000 For Gifts To Needy

The Quincy City Club, Inc., launched only two months ago, has raised $1,000 in personal membership contributions to purchase equipment and Christmas gifts for hospital patients, youngsters and residents of Faxon House.

The 84-member club raised $560 towards the purchase of four wheelchairs - one with an elevating leg rest - to be loaned to health organizations and individuals in need of the equipment.

Dr. Allen H. Yacubian will be responsible for assigning the chairs to organizations and persons and will also conduct a periodic check on the location and use of the units.

In addition, a total of $40 was donated in escrow for repairs to the wheelchairs.

The Faxon House Detoxification Unit will receive a total of $200 raised by the Club to purchase 20 new bed pillows and 300 pairs of throw-away slippers.

The Club also donated $100 to buy gifts and refreshments for the up-coming Retarded Children's Christmas Party and donated $100 to the Boston State Hospital for Christmas gifts to patients in the Mental Health Hospital.

Donald E. Conboy and Paul Lee served as co-chairmen of the fund-raising drive.

Announcement of the successful drive was made at the Club's first Christmas breakfast and Business meeting Sunday. The meeting was held in the Quincy Room at Walsh's Restaurant with James B. Moody acting as breakfast chairman.

In announcing the total awards made by the Club, Richard Koch, club president, said:

"On behalf of the officers and committee, I wish to express our sincere gratitude to all members for their total support of this project. It was the Quincy City Club members' personal sacrifice that made the $1,000 dream of two months ago become a reality."

Other club officers are Thomas R. Burke, treasurer and Joseph N. Lydon, secretary and clerk.

# St. Nick has gladdened hearts since 4th Century

Copley News Service

If ever there was a true world traveler he has to be Santa Claus.

A lot of folks may think Santa came to life first in 1822, When Dr. Clement C. Moore gave him ever lasting fame in his poem, "The Night Before Christmas." Not so.

Santa, with one name or another, has been around some 1,700 years and has visited in most regions of the globe. It's just that he became popular as "Santa Claus" in Dr. Moore's poem, which pictures the fabled gift-giver as a "jolly old elf" with "a round little belly that shook when he laughed like a bowl full of jelly."

Before that poem, Santa often was pictured as thin, tall, short or obese, according to where he was at the time.

Not only that, but Santa originally rode earth-bound horses instead of reindeer in the sky. And in some nations he delivered gifts at times other than Christmas Eve or Christmas day.

If you're wondering why Santa has white hair, it's those 1,700 years of making toys and then delivering them to every corner of the earth.

Santa began his apprenticeship in the fourth Century in Turkey, which has nothing to do with why we eat turkey on Christmas Day. The Turks called him St. Nicholas, the patron saint of children, because of his kindness and generosity. St. Nicholas, or St. Nick, has stuck as one of Santa's monickers over the centuries.

In a spirit of fun, the Scots adopted St. Nick and christened him "Abbot of Unreason" and "Lord of Misrule." The British raised him to a higher station and crowned Santa "King of the Bean."

In Germany, religious leader Martin Luther in the 1400's decreed Christmas as the birthday of Christ and put emphasis on the fact that the three Wise Men took the Child gifts of gold, myrrh and frankincense. He christened St. Nicholas "Christkindlein," after the Christ Child, and for a time German children thought it was He who brought gifts secretly on Christmas Eve.

When German people began to arrive in America as immigrants many years later, they changed "Christkindlein" to Kris Kringle. It still is used today among some families in this country.

It was the Dutch people who finally began calling St. Nicholas "Santa Claus." The Norwegians call their Santa "Julienissen" while the lady Santa in Italy is named "La Befona."

As for his clothes, Santa has tried a variety of styles. And he rode a horse until the Scandinavians put him in a sleigh because it snows so much in that part of the world. Then the reindeer learned to fly, and so did Santa.

The Scandinavians were thinking of the Norse god, Thor, who was said to have ridden through the sky in a chariot. Santa's red coat was selected to be reminiscent of the pagan feast of Yule.

While Christmas Eve finds Santa the busiest, he delivers gifts on a lot of other dates in various countries. In Mexico, Spain and Italy, presents are given Jan. 6. Called "The Twelfth Day of Christmas," "Epiphany" and "Day of the Three Kings," it's the day when the Wise Man presented their gifts to the Christ Child.

The first day of the New Year is gift-giving day in France and Scotland. English children have their visits from Santa on the day after Christmas or Christmas Eve.

But universal in all nations is the legend that children must be good if Santa Claus is to remember them.


Best Wishes

Christmas is a time to rekindle friendships ... sharing its good times with all. Be sure and have a happy!

NEW ENGLAND STEEL TANK CO

111 Brook Road, Quincy

Merry Christmas

Our greetings ring out to all our customers. May your hopes all come true.

Sawyer's CAMPUS SHOP

1508 Hancock St., Quincy 471-1616

merry Christmas To Our Many Friends

The Williams Family

Tom, Pat, Tiffanie & Victoria

Christmas Greetings

Let's follow the three Wise Men along the road to peace and contentment during this season. We wish you all a joyous holiday.

Bob Palmer and Staff from

A&T MOVING & STORAGE

Moving and Storage

245 INDEPENDENCE AVE., QUINCY 773-3467

# 'Christmas Cavalcade Of Music' On WJDA

WJDA's "Christmas Cavalcade of Music" and other holiday special programs will continue through Wednesday, Dec. 31.

**WEDNESDAY, DEC. 24**

12:15 P.M. - Felix Slatkin's Orchestra.

12:45 P.M. - The Christmas World - Sandler & Young.

1:05 P.M. - A Caroling We Go - Fred Waring.

1:30 P.M. - Christmas Sound Spectacular.

2:05 P.M. - Southern California Mormon Choir.

2:30 P.M. - Norman Luboff Choir.

3:10 P.M. - Mantovani.

3:30 P.M. - 'Twas the Night Before Christmas - Fred Waring.

**THURSDAY, DEC. 25**

10:05 A.M. - Perry Como's Christmas Party.

10:30 A.M. - The Story of Christmas - Tennessee Ernie Ford.

11:05 A.M. - Percy Faith Yuletide Concert.

11:30 A.M. - Many Moods of Christmas - Robert Shaw Chorale

12:15 P.M. - A Christmas Festival - Leroy Anderson.

12:45 P.M. - Harry Simeone Chorale.

1:05 P.M. - Hollywood Bowl Orchestra.

1:30 P.M. - Best of Roger Wagner Chorale.

2:05 P.M. - A Song of Christmas - Fred Waring.

2:30 P.M. - Kate Smith Christmas Show.

3:05 P.M. - Glorious Sounds of Christmas - Philadelphia Orchestra - Temple University Choir.

3:30 P.M. - We Wish You the Merriest - Various Artists.

**FRIDAY, DEC. 26**

3:10 P.M. - Man of the Year - Woman of the Year.

**SATURDAY, DEC. 27**

3:30 P.M. - 1975 Entertainment Review.

**SUNDAY, DEC. 28**

1:05 P.M. - 1975 News in Review.

**MONDAY, DEC. 29**

3:10 P.M. - 1975 Sports in Review.

**TUESDAY, DEC. 30**

3:10 P.M. - 1975 Business Review.

**WEDNESDAY, DEC. 31**

3:10 P.M. - Outlook for 1976.

## Quincy Choral Concert On WEZE

On Christmas Eve the Quincy Choral Group will give a live Concert over Radio Station WEZE from 9:05 P.M. to 9:30 P.M.

The 25 minutes of Christmas music is being sponsored by the Quincy Savings Bank.

*A Very Blessed And Holy Holiday Season*

**Senator and Mrs. ARTHUR TOBIN and Family**

**A Christmas Wish**

Peace on earth...good will towards men. May the spirit of Christmas be with you always.

***MARGIE, KARYN, DAVID and TOM BROWNELL***

**A Christmas Wish**

It's that time again! For wishing our friends and neighbors the best of the season's joys. And peace.

***WALTER'S ELECTRIC SERVICE, INC.***

415 Granite St., Quincy

*Christmas Cheer*

May your hearts be light and your days bright at Christmas and through the year!

***Koch Club***

*Seasons Greetings*

***MAK'S TAILORS***

70 Billings Road, North Quincy

Season's Greetings from

***ROGERS JEWELRY STORE***

1402 Hancock St., Quincy

*Christmas Greetings to all*

**South Shore National Bank**

**Greetings**

REALTOR MLS

Quincy and South Shore Board of Realtors

*Call the Realtor of Your Choice!*

# CELEBRATE CHRISTMAS IN CHURCH

## The Christmas Story

Luke, 2, 1-14. At that time, there went forth a decree from Caesar Augustus that a census of the whole world should be taken. This first census took place while Cyrinus was governor of Syria.

And all were going, each to his own town, to register.

And Joseph also sent from Galilee out of the town of Nazareth into Judea to the town of David, which is called Bethlehem – because he was of the house and family of David – to register, together with Mary his espoused wife, who was with child.

And it came to pass while they were there, that the days for her to be delivered were fulfilled.

And she brought forth her firstborn Son, and wrapped Him in swaddling clothes, and laid Him in a Manger, because there was no room for them in the Inn.

And there were shepherds in the same district living in the fields and keeping watch over their flock by night.

And behold, an angel of the Lord stood by them and the glory of God shone round about them, and they feared exceedingly.

And the angel said to them, "Do not be afraid, for behold, I bring you good news of great joy which shall be to all the people; for today in the town of David a Savior has been born to you, Who is Christ the Lord.

And this shall be a sign to you; you will find an infant wrapped in swaddling clothes and lying in a manger."

And suddenly there was with the angel a multitude of the heavenly host praising God and saying, "Glory to God in the highest, and on earth peace among men of good will."

## Christmas Masses At St. John's

St. John's Church, Quincy, will celebrate two midnight Masses, one upstairs and one downstairs. A special music service by the choir will be held prior to the upstairs Mass at 11:30 p.m.

St. John's will also conduct two 4 p.m. Masses Christmas Eve, and a 7:30 p.m. special childrens liturgy. Christmas Day Masses will be celebrated at 8 a.m. with congregational singing, 9:45 a.m. with choir and congregational singing, 11 a.m. with the folk group, and 12:15 with congregational singing.

## Christmas Eve, Day Services At St. Chrysostom's

St. Chrysostom's Church, Wollaston, will hold its Christmas eve family eucharist at 7 p.m.

The service will include readings from the Book of Common Prayer. The junior choir will present special Christmas selections.

A festival of music will begin at 11 p.m. and will include a program of carols by the choirs and congregation, and some instrumental music.

The festival of the holy eucharist will begin at 11:30 p.m. The festival will include readings from the Book of Common Prayer, selections by the senior and canterbury choirs, and pieces with the organ and other instruments.

Holy eucharist will be celebrated Christmas morning at 10 a.m. The service will include readings from the Book of Common Prayer, and the congregation will sing carols.

Pastor is Rev. William D. Underhill.

## Christmas Day Service At Adams Shore Methodist

Adams Shore United Methodist Church will hold a Christmas day service at 6:30 a.m. Pastor is Rev. Daniel D. Allen.

## Christmas Eve Candlelight Service At First Parish Church

By POLLY DREDGE

A Christmas eve candlelight service will be held at 7:30 p.m. in United First Parish Church, Quincy Sq.

Special feature of the service will be a dialogue reading presented by Rev. Keith C. Munson and his son, Rev. Bruce R. Munson. There will also be an explanation and special recognition for each candle on the advent wreath.

The traditional service of carols and candlelighting will be highlighted by a solo by tenor William Flavin. He will sing the Jewish song, "Shalom Chaverim," the song of this season, bringing glad tidings to all. This song was chosen to emphasize the importance of togetherness and unity, especially during the Christmas season. Flavin will also sing his traditional solo, "O, Holy Night."

A resident of Milton, Flavin is historian at United First Parish Church. He is a faculty member of Curry College and appears as a guest speaker on early American history for Boston-area organizations. He also sings at Temple Emmanuel in Lawrence, each year during the high holiday services.

Musical selections will also be presented by organist Gale Harrison, trumpeter Timothy Larkin, and the church choir.

## Christmas Eve Candlelighting, Carols Services At Bethany

The Christmas eve midnight service of carols and candlelighting at Bethany Congregational Church, Quincy, will begin at 11 p.m. in the sancutary.

The story of the nativity will be recalled in scripture readings and carols, and Rev. John D. Banks will conduct a short meditation.

Special feature of the service will be a sacred dance performed by four young women to the accompaniment of four carols: "Do You Hear What I Hear," "Rise Up Shepherd, And Follow," "No Room in the Inn," and "Joy to the World, the Lord Is Come."

The performers are Sue Bird of Rockland; Marcia Clement of Weymouth; Andrea Stewart of Randolph; and Jean English of Weymouth.

## Christmas Eve Candlelight Service At Union Congregational

Union Congregational Church, Wollaston will hold its Christmas eve service of carols and candlelight at 7:30 p.m.

Sermon topic for the special service will be "The Christmas Story: The King With The Healing Touch."

Pastor is Rev. Francis W. Archer.

## Candlelight Communion Service At Wollaston Baptist Christmas Eve

First Baptist Church of Wollaston will hold a Christmas eve candlelight communion service at 7 p.m.

The special family service will feature special music by the church choir.

Sermon topic will be "How Far To Bethlehem?"

"O Come, All Ye Faithful" to

Bethany Church

(Congregational-United Church of Christ)
Spear & Coddington Sts., Quincy Center

Christmas Eve at Eleven o'Clock

Service of Carols and Candlelighting

Everyone Invited

Dial-a-Prayer, Night or Day, 773-4500
John D. Banks, Arthur R. Curtis, Ministers
Lambert W. Brandes, Organist-Choir Director

MDA FIGHT MUSCULAR DYSTROPHY

Have A Blessed And Merry Christmas

FASHION FLOORS

528 Washington Street
Quincy Point

The WOLLASTON FLORISTS

Christmas Flowers and Plants

"QUALITY"

We Deliver and Wire Everywhere

671 Hancock at Beale
Wollaston
472-2855 or
472-2996

Holiday Cheer

We hope that you experience all the nice things, big and small, that have so much to do with the meaning of Christmas. Have a happy!

FRANCESCO LaROSA INSURANCE

301 Washington St., Quincy

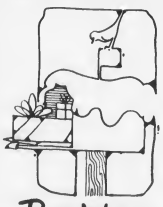

Best Wishes

A little bird told us that your holiday is going to be the best ever. We hope it is!

"Let us price your next prescription"

Sher Drug

33 Washington St.
Quincy

# 3 Christmas Services At Point Congregational

Three Christmas services will be celebrated at Quincy Point Congregational Church.

The traditional chapel service for children and their parents will be held Christmas Eve at 7:30 p.m. Rev. Philip Mayher will deliver a story sermon for the children. The junior choir, under the direction of Carla Errichiello will sing carols.

The traditional Christmas eve candlelight service of carols and scripture will begin at 10:30 p.m. Rev. Ronald Cebik will deliver the Christmas message.

Christmas day, Rev. Cebik and the diaconate will celebrate holy communion in the chapel at 10 a.m. in a short service of celebration.

# William Trifone Re-elected CP President

William J. Trifone of 24 Mortimer Terr., Quincy, was re-elected president of Cerebral Palsy of the South Shore Area, Inc., at their annual meeting.

He has been a member of the board of directors since October, 1966.

Other officers elected were: Sabina Stenberg, 655 Hancock St., Wollaston, first vice-president; James R. McIntyre, 23 Sturtevant Rd., Quincy, second vice-president; Craig MacPherson, 172 Chestnut St., Randolph, treasurer; John J. Quinn, 86 Grand View Ave., Wollaston, assistant treasurer; Father Thomas F. Casey, 1689 Centre St., West Roxbury, recording secretary; and Mrs. Deena Wier, 78 Hamilton Ave., North Quincy, corresponding secretary.

The following directors were elected for a three-year term ending Sept. 30, 1978: Albert J. Marchionne of Norwell, James R. McIntyre, Dr. Charles D. Merrill, Ernest J. Montilio, John J. Quinn, Mrs. Sabina Stenberg, William J. Trifone and Walter W. Woodward, all of Quincy.

Other board members are: James D. Asher, Russell O. Barritt, Richard W. Barry, Rep. Joseph E. Brett, Dr. A. Walter Ciani, Joseph A. Donahue, George C. Fay, A. Fred Lane, John J. Mahoney, Francis X. McCauley, Thomas P. McDonald, Alfred L. Roncarati, John J. Sullivan, Sr., Senator Arthur H. Tobin, all of Quincy. Robert C. Cutler, Patrick R.M. Harding, and Dr. Douglas F. MacDonald, all of Weymouth; William J. Carmichael, superintendent of the Industrial School for Crippled Children, Boston; Vincent Esposito of Medford; Mrs. Charles A. Krahmer and Mrs. Richard Morse, both of Duxbury, Henry W. Bosworth, Jr., and William B. Lamorey, both of Braintree, Paul J. Piraino of Norwood; Donald E. Rodman of Foxboro; and James L. Sullivan of Hingham. Congressman James A. Burke is an honorary member of the board of directors.

## Beth Israel Brotherhood Bicentennial Celebration

Beth Israel Brotherhood will sponsor a bicentennial celebration in the Morris Silverman Social Hall, Quincy, Sunday. Dec. 28 at 8:30 a.m.

Sunday morning prayer services will be conducted at 8:30 a.m. with Rabbi Jacob Mann officiating. Breakfast will be served following the services.

Jonathan J. Margolis, Boston Attorney, will speak on "The Law of Hate".

Henry Gretsky will be master of ceremonies. City "fathers" of surrounding communities and other honored guests are expected to attend.

## *Carol Concert Christmas Eve At Atlantic Methodist*

Atlantic United Methodist Church, North Quincy, will hold a concert of improvised Christmas carols Christmas Eve at 1-:30 a.m.

The concert will be followed by a Christmas Eve candlelight communion service at 11 p.m.

Rev. Robert E. Bossdorf is minister.

## Vacation Activities For Children At Jewish Center

The children's committee of the South Area Jewish Community Center has planned a winter vacation program for children in kindergarten through sixth grade.

Friday, Dec. 26, all children will visit the BBN Jewish Community Center for a day of activities on the theme of Shabbat, plus recreation time in their gym.

Sunday, Dec. 28, all children and their families will join families from the Brockton Jewish Community Center at Brockton for an afternoon of swimming, sports and Israeli folkdancing.

Monday, Dec. 29, children in kindergarten through third grade will visit the Children's Museum in Boston and the Puppet Showplace in Brookline. Fourth through sixth graders will spend Monday night in Westwood at Camp Grossman.

Tuesday, Dec. 30, children in kindergarten through third grade will see magician-comedian John Sisson at the Quincy building.

Wednesday, Dec. 31, youngsters in kindergarten through third grade will meet at the Quincy building to explore the story of Noah and the Ark, and other biblical tales. Youngsters in fourth through sixth grade will visit with youngsters from the Revere Jewish Community Center in Revere.

For information regarding registration, fees, or transportation, contact Sue Anne Endelman at 773-3000.

## Atty. Joseph McDonough New Member Trial Lawyers Assn.

Atty. Joseph P. McDonough, 1372 Hancock St., Quincy, has been accepted for membership in The Association of Trial Lawyers of America.

The Association, with headquarters in Cambridge, is dedicated to the administration of justice for the public good and preservation of the trial-by-jury system.

McDonough lives at 65 Miller St., West Quincy.

## Holiday Mail Service

Normal mail service will be provided Friday and Saturday, Dec. 26 and 27, and Jan. 2 and 3, which will be regular post office business days, the Postal Service announces.

A holiday schedule will prevail on Christmas Day and New Years Day, the Service said.

The post-Christmas workload is expected to be heavier this year, the Postal Service noted, because of two main factors: customers depositing mail earlier than normal in order to avoid the higher postage rates that take effect Dec. 28, and the commencement of deliveries Dec. 26 of Internal Revenue Service tax forms to 71 million households.

On Christmas Day and New Years Day, there will be no window service, regular residential, rural or business mail delivery. Lockbox service and special delivery will be available in some areas.

# Deaths

*Thomas P. Galligan, 62, of Quincy, at Mass. General Hospital, Boston, Dec. 16.*

*John F. King Sr., 59, of 11 Edgewater Dr., at Quincy City Hospital, Dec. 16.*

*Daniel J. Dorley Sr., 94, of Quincy, at Quincy City Hospital, Dec. 16.*

*Joseph Montilio, 91, of 148 Munroe Rd, at Mass. General Hospital, Boston, Dec. 17.*

*Allen G. Halberg, 73, of 82 Webster St., in a Bellows Falls, Vt. nursing home, Dec. 16.*

*Miss Margaret R. Harris, 68, of Quincy, at Quincy City Hospital, Dec. 17.*

*Leslie Bolster, 65, of 627 Quincy Shore Dr., at Quincy City Hospital, Dec. 12.*

*Frederick High, 85, of Quincy, at Quincy City Hospital, Dec. 19.*

*Mrs. Marion [Beillie] Starbird, 79, of Quincy, at the Quincy Nursing Home, Dec. 18.*

*John Ferriter, 74, of 12 Ferriter St., at Quincy City Hospital, Dec. 17.*

*Mrs. Alida [Dubey] Rhodes, 84, of Winsted, Conn., formerly of Quincy, at Winsted Memorial Hospital, Dec. 17.*

*Mrs. Annie M. [Munz] Winnett, 92, of 1056 Pinecrest Lane, Eau Gallie, Fla., formerly of Quincy, in the Medic-Home Health Center, Milbourne, Fla., Dec. 8.*

*Mrs. Elizabeth [Burdick] Hunter, 67, of 35 Post Island Road, at New England Deaconess Hospital, Dec. 19.*

*Mrs. Patricia A. [Fennessy] Callahan, 35, of Quincy, at Pondville Hospital in Walpole, Dec. 19.*

*Mrs. Jeanette [Whitelaw] Falconer, 61, of 16 Friend St., Hingham, formerly of Quincy, at South Shore Hospital, Weymouth, Dec. 19.*

*Mrs. Aina [Soderlund] Bickford, 79, of 70 Cottage Lane, Weymouth, formerly of Quincy, at South Shore Hospital, Weymouth, Dec. 19.*

*Mrs. Florence [Spinney] Nelson, 65, of 240 Fayette St., at University Hospital, Boston, Dec. 19.*

*Stephen A. Zakrzewski, 22, of 15 Bowdoin St., Marshfield, formerly of Quincy, Dec. 18.*

*Eric R. Anderson, 55, of 149 Russell Lane, Abington, formerly of Quincy, at his summer home in Wareham, Dec. 21.*

*Robert M. Cunningham, 22, of 93 Wilson Ave., Weymouth, formerly of Quincy, accidently, Dec. 20.*

*Mrs. Eleanor [Williamson] DeLazzaro, 61, of 24 Summer St., at Quincy City Hospital, Dec. 20.*

*Mrs. Emma [Langley] Bixler, 84, of Quincy, at the Robin Nursing Home, Dec. 19.*

## 38 On Honor Roll At St. Joseph's

Thirty-eight students are listed on the first semester honor roll at St. Joseph's School, Quincy Point. They are:

Grade 2: Matthew McDonnell, Colleen Carney, Roberta Courtney, Marilyn McBride, Julie Morrissey, Teresa Roberts and Letitia Zupkofska.

Grade 4: Douglas Murphy, Sean McGinn, Eric Matzel, William Galvin and Patricia Hunter.

Grade 5: Joseph Godfrey, James Jaehnig, Angelo Russo, Janice Glavin and Patricia McBride.

Grade 6: Joseph Graham, Carla DiTullio, Jacqueline Irvine, Lisa DiGiusto, and Joanne Russo.

Grade 7: Robert Beniers and Bette DiCristofaro.

Honorable Mention - Grade 7: Dean Coletti, Mark Foley, Francis McGinn, James Paolucci, Lisa Biggi, Tammy Brunstrom, Kathleen Doyle and Mary McBride.

Grade 8: Teresa Doyle, Patricia Gibson, Jean-Marie Glavin, Ellen Marchesiani.

Honorable Mention - Grade 8: Michael Ford.


Uncle Roy Says: To Charge Your Flowers

on one of your major credit cards by phone

Roy's Flowers

94 Washington St., Quincy

472-1900

Hancock Monument Co.

John Ricciuti & Sons Inc.

295 Hancock St., North Quincy

[Opposite No. Quincy High School]

Ask About Our Fall Rebate

*Best Domestic and Imported Granite*

Visit Our Large and Complete Display

All Monuments Reasonably Priced

Social Night

Every Sunday Early Bird 7 P.M.

Doors will open at 5:45

Cardinal Cushing School

Hanover - Rt. 53

Formerly St. Colletta's

20 DOOR PRIZES

Week of December 21

20 Large Turkeys

Free refreshment Non smokers room

Spacious new facility

Police protected Free ample parking

Highest prizes state allows

NOTICE

1976 AUTO INSURANCE

NO DOWN PAYMENTS

9 Monthly payments [No Interest Charges]

1st Payment not due until Jan. 31, 1976

CALL

BROOKFIELD INSURANCE AGENCY

587 Hancock St. (Wollaston)

QUINCY Open Evenings and Saturdays 479-1144

Sweeney Funeral Service

74 ELM STREET–QUINCY

326 COPELAND STREET W. QUINCY

Director

M. JOSEPH SWEENEY

Telephone 773-2728

# Wollaston / North Quincy

*On 75th Birthday*

## Lester Glasser Honored At Temple Israel Service

Lester H. Glasser of 49 Eustis St., Wollaston, one of the founders of Temple Beth El in Quincy, was honored on his 75th birthday Friday night by being part of the Sabbath service at Temple Israel in Boston.

Glasser, a resident of Quincy for 50 years and past president of Quincy Lodge B'nai B'rith, was also cited for his contributions to community affairs by the Massachusetts Senate.

The citation was presented by Sen. Arthur H. Tobin [D-Quincy] at a reception following the Sabbath service given in their father's honor by Donald Glasser of Burlington and Mrs. Cynthia Bauman of Braintree.

Glasser is an active member of Temple Israel, where he serves as an usher at Sabbath and holiday services. He is a member of the Temple's board of trustees and serves on the personal service, library and temple committees.

He is a member of the Temple Brotherhood and chairman of the Jewish Chautauqua Society Committee, which dispatches lecturers and books around the country to inform Christians about Judaism.

He has received the society's gold award for 12 of the last 13 years.

Glasser is deputy tax collector for Quincy, assistant librarian in the evening at Quincy Junior College and writes a column for the Jewish Advocate of Boston.

His wife, the late Ida [Newman] Glasser, was a radio personality at WJDA for nine years.

He has six grandchildren, Kenneth, Beverly and Laurie Glasser of Burlington, and Nelson, Paul and Steven Bauman of Braintree.

DRESS-A-DOLL program sponsored by the Quincy Koch Club will provide over 300 newly-costumed and refurbished dolls to needy children at Christmas time. Volunteers ranging from young South Weymouth Campfire Girls to an 85-year-old Quincy woman helped to fashion new dresses for the dolls donated to the Koch Club for its second annual "Dress-A-Doll" program.

## Sgt. Alan Whittaker Receives Meritorious Medal

Senior Master Sgt. Alan R. Whittaker, son of Mrs. Esther A. Whittaker of 181 Arlington St., Wollaston, has received the Meritorious Service Medal at Loring AFB, ME.

Sergeant Whittaker, an air traffic control superintendent, was cited for his outstanding duty performance at Spangdahlem AB, Germany.

He now serves at Loring with the 2192nd Communications Squadron.

Whittaker is a 1953 graduate of Quincy High School. His wife, Sandra, is the daughter of Mrs. Alma Gustafson of Wadena, Minn.

## 2 From Quincy Receive MIT Degrees

Two Quincy residents recently received masters of science degrees from Massachusetts Institute of Technology.

They are Timothy J. McGrath of 18 Bennington St., South Quincy, master of science in civil engineering; and William J. Culbertson of 6 Hatherly Rd, Wollaston, master of science in nutrition.

The two students numbered among the 343 seniors and graduate students to receive degrees during the September 1975 commencement exercises.

## 7 NQHS Students Pass Civil Service Typist Exam

Seven North Quincy High School students passed the state civil service exam for clerk typists.

They are Marcia Moore, Marcia Crowell, Nancy Fitzpatrick, Mary Donovan, Karen Stevens, Gail Morash and Bernadette Milne. The girls are students of James Murphy, instructor in the high school's business department.

## Robert Burke Receives B.U. Degree

Robert J. Burke of 45 Marshall St., North Quincy, received a Bachelor of Applied Science degree at the September graduation of Boston University's Metropolitan College.

Graduates of Metropolitan College, the University's evening division, earned degrees in nearly 30 areas of study.

## Pamela Elson Enrolled At Katherine Gibbs

Pamela Ann Elson, a senior at North Quincy High School, has enrolled in the Katharine Gibbs School one-year secretarial program scheduled to begin in September 1976.

She is the daughter of Mrs. Winifred C. Elson.

## Alfred Johnson Wins $1,000 In N.H.

Alfred Johnson of 44 Holyoke St., North Quincy, won $1,000 in the Fourth Mini High Card Jackpot drawing held recently in Warner, N.H.

Johnson was one of 12 finalists randomly selected to participate in the drawing.


ENJOY .. A DELICIOUS SUBMARINE SANDWICH
Featuring Our Popular EGGPLANT PARMIGIANA
Mister SUB
OPEN MON. THRU SAT. 10 AM TO 11 PM
SUN. 2 PM TO 9 PM
64 Billings Rd. North Quincy
328-9764

S.S. Sewing Machine Co.
We Service All Makes Sewing Machines and Vacuum Cleaners
665A Hancock St., Wollaston
471-5982

INDOOR FLAGS OUTDOOR
State ACCESSORIES Church
Flags Flags of All Nations Flags
FLAGS MADE TO ORDER
EAGLE FLAG CO., INC
147 Beach St., Wollaston, Mass. 02170
617 472-8242

MUSIC LESSONS
Professional Instruction
DRUM PIANO GUITAR
BRASS REEDS
WOLLASTON MUSIC CENTER
27 Beale St., Wollaston
Call 773-5325

Make It A Happy Holiday with a HUSSEY
VACUUM CLEANER or ELECTRIC BROOM
Hussey Repair Clinic
23 Billings Road
No. Quincy
328-8331
REPAIR CLINIC 20% Off with this Ad
Also RADIO & TV SMALL APPLIANCES

WOLLASTON CREDIT UNION
Personal & Auto Loans
No Notice Savings Accts.
Earn 5¾% Per Annum
SPECIAL NOTICE 6% PER ANNUM
REAL ESTATE-MORTGAGES
HOME IMPROVEMENTS
ALL ACCOUNTS FULLY INSURED UNDER LAW BY MASS.C.U. SHARE INSURANCE CORP.
651 HANCOCK ST., WOLLASTON
773-3500 773-8600
EQUAL HOUSING OPPORTUNITY
OPEN MON. THURS. 9-8 TUES., WED., FRI, 9-5

Wollaston Theatre
Beale St.
Off Hancock St.
773-1600
HOLIDAY GREETINGS
Many Thanks For Your Past Patronage
CLOSED
Dec. 17 thru Dec. 25
RE-OPEN
Dec. 26 thru New Years
JAWS
8 P.M. [PG]
Matinees
Sat. and Sun. 1:30 P.M.
All Shows
Only $1.00

Luncheon And Dinner Specials
Sandwich Specials
Roast Beef Dinner
PLAZA RESTAURANT
51 BILLINGS RD NORTH QUINCY
FREE PARKING IN REAR

Free Delivery
★ Pizzas
★ Sub Sandwiches
★ Sandwiches
$3.75 Minimum Order
479-3100
4 P.M. TO 11 P.M.
MONDAY THRU SUNDAY
HAPPY Chef PIZZA at Ki's Deer
661 HANCOCK ST., WOLL.

GRAND OPENING
HARRY'S MODERN SHOES
25A Beale St., Wollaston
IMPORTED and DOMESTIC
MEN'S AND Children's SHOES From $3
HIGH STYLE at LOW, LOW, PRICES
See our great collection of men's shoes for Dress, Sport and Work.
Piere Cardin Bally El Padrino Strong & Garfield
ALSO Harry's Shoe Store, 781 Adams St. [Off Gallivan Blvd., Dorchester]

# County Development Tourist Council Elects Dale Pederson, Victor Chin

Edward W. Owens, Jr., President of the Norfolk County Development & Tourist Council announces that Dale A. Pedersen, Marketing Manager and Assistant Vice-President of the South Shore National Bank has been elected to the Executive Committee of the Council.

Pedersen, a director since the council's inception, has been active in Norfolk County community affairs since 1968 and is a former vice-president of the Quincy Jay Cees. He is married and lives in Hingham with his wife and two children.

Elected to the Board of Directors of the Council, was Victor J. Chin, Sales Director for the Sheraton-Tara Hotel, Braintree. A 13-year veteran of hotel management, Chin attended Northeastern University as an Electrical Engineering Major and is currently a member of Sales & Marketing Executives of Greater Boston, and a member of the Hotel Sales Management Association. Chin is married and resides in Quincy.

## Philip Gill Selected For A.F. Training

Airman Philip P. Gill Jr., son of Philip G. Gill Sr., of 60 Victoria Rd, Merrymount, has been selected for technical training in the U.S. Air Force fire protection field at Chanute AFB, Ill.

He recently completed basic training at Lackland AFB, Tex., where he studied the Air Force mission, organization and customs and received special instruction in human relations. Gill is a 1972 graduate of Quincy High School.

## 4 From Quincy In GBYSO Concert

The Greater Boston Youth Symphony Orchestra's spring concert will be rebroadcast on television Friday, Dec. 26 at 10 p.m. on Channel 2.

The symphony performed last spring in Symphony Hall.

Four Quincy residents are presently members of GBYSO. They are Nancy Currier, George Engelmann, Peter Krasinski and Meredith Stone.

## 5 Quincy Residents At Bunker Hill

Five Quincy students recently began classes at Bunker Hill Community College in Charlestown.

They are Kathleen M. Gallagher of 96 Assabet Rd, Merrymount; Patricia A. Hoyce of 9 Poplar St., Adams Shore; Henry T. Bishop of 858 East Squantum St., North Quincy; Peter E. Moran of 110 Piermont St., Wollaston and Laurel Thorne of 124 Main St., Quincy Point.

Save Gas and Money ... shop locally.

Here's hoping we can share many more Christmases together!

*District Attorney and Mrs. William D. Delahunt*

**Greetings**

Partridges, pear trees, a season of good wishes. On the first day of Christmas . . . throughout the holiday! For all!

**DUGGAN BROTHERS**
**North Quincy Garage**
133 Hancock St., North Quincy

**MERRY CHRISTMAS**

This little snowman wants to say . . . have lots of fun! Make it a happy holiday!

***County Commissioner and Mrs. GEORGE B. MCDONALD and Family***

*Happy Holiday*

From our house to yours go all the best wishes of the Christmas season. Peace. Love. Merriment.

***WALTER J. HANNON TIRE COMPANY***
495 Hancock St., Quincy

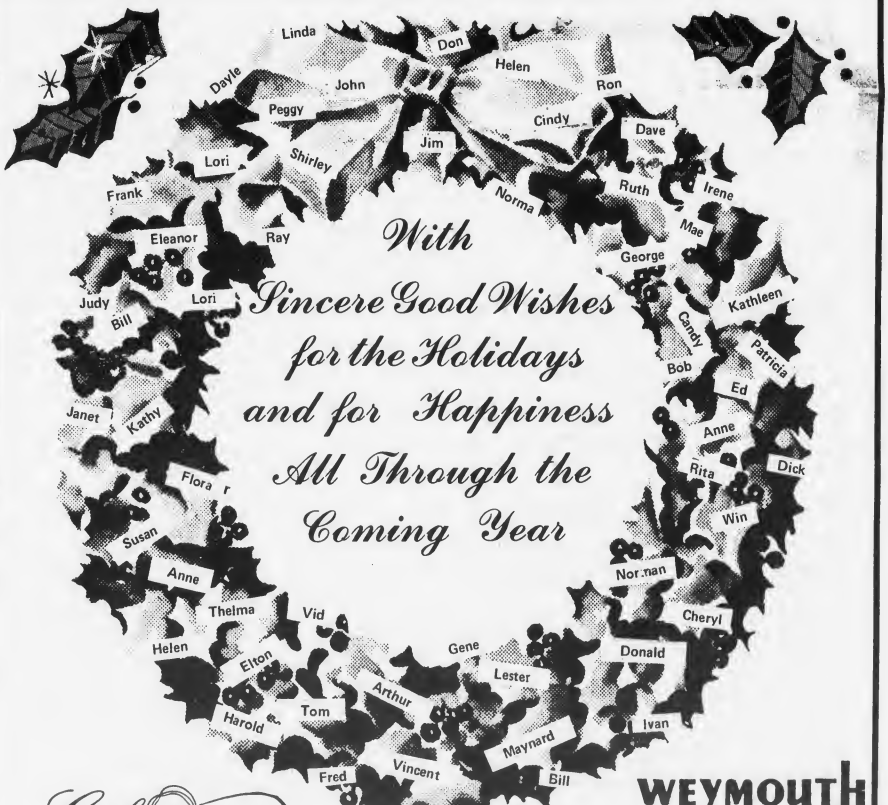


Girl Friday WEY-BANK TELLER

Branch Offices Open Saturday 9:00 A.M. to 1:00 P.M.

Your Community Service Bank

**WEYMOUTH SAVINGS BANK**

337-2700 47 WASHINGTON STREET, WEYMOUTH LANDING
337-3888 383 BRIDGE STREET, NORTH WEYMOUTH
337-3647 295 WASHINGTON STREET, WEYMOUTH

**Merry Christmas**

Enjoy each fun-filled moment of the holiday season. Share them with family, friends.

Pilgrim Luncheonette
1472 HANCOCK STREET, QUINCY

SPECIAL EARLY VISIT – Santa Claus and his elf make early visit to the children's ward at Quincy City Hospital, distributing toys from U.S. Marine's "Toys for Tots" drive. Santa listens to three-and-a-half year old Amy Johnson's Christmas requests.
[Quincy Sun Photo by Steve Liss]

## Hunting 1 Ward Reopens After Renovations

The Hunting I Ward of Quincy City Hospital has re-opened after complete renovations.

The fourth major renovation project by the hospital in three years, the ward has been repainted, wallpapered, and remodeled.

Financed through the $1,500,000 capital bond monies recently appropriated to the hospital, all patient rooms, utility rooms, and the nurse's station have been repainted and re-done with vinyl wallpaper. New ceilings and lighting were also installed in parts of the ward. Much of the work was done by hospital personnel and costs were kept to a minimum according to Harlan Paine, Director of the hospital.

All bathrooms in the ward were remodeled and tiled. New hospital phones were installed and a medical-surgical supply cart system introduced. The supply cart system, on an experimental basis in other wards of the hospital, is expected to save the hospital $40,000 annually if successful.

The 27-bed ward was closed down for renovations Aug. 13. The M6, S4, and S5 wards have also undergone similar renovation projects in the past three years.

## QJC Spring Semester Brochures Available

The Quincy Junior College Division of Continuing Education brochure is now available.

The brochure lists all the credit and non-credit evening courses offered for Spring Semester beginning Feb. 2.

Included in the brochure are course descriptions, day and time of class meetings, tuition fees, and time of registration.

Anyone interested in QJC evening courses can drop by the college to pick up a brochure or call 471-2470 and request a brochure be sent.

## 4 Quincy Residents On Bentley Evening Dean's List

Four Quincy residents are on the Dean's List at the Bentley College Evening Division.

Students must attain a minimum grade of B to qualify for the Dean's List.

The Quincy residents are:

Joseph P. Long, 29 Bersani Circle, Janet L. Ryniec, 4 Walker St.; James C. Ducey, 138 Waterston Ave., and Thomas C. Sarruda, 51 Hamilton St.

Give Heart Fund
American Heart Association

NEWSCARRIERS WANTED
Here's a chance to earn extra money by building a Quincy Sun home delivery route.
Telephone: 471-3100

*Mannix Receives 2 Citations*

# 20 Police Officers Commended By Chief Finn

Twenty Quincy police officers, one of them a policewoman, have been honored with official commendations for their bravery, dedication to duty and good judgement during the past year by Chief Francis Finn.

One of them, Officer Dennis Mannix, received commendations for two separate incidents of police work on consecutive tours of duty.

Mannix was one of six Quincy policemen who, along with State and Somerville police, were sent to an address in Germantown at 2:30 a.m. Oct. 30, to arrest a man wanted for murder in Somerville.

The man was said to have three guns in his possession and boasted that he would not be taken alive.

Rather than risk the lives of innocent occupants of the building by laying siege or using tear gas, the officers rushed the stairwell and captured the suspect without a shot being fired.

Honored with Mannix were Lt. Walter Lynch, Sgt. William Surran, Sgt. Donald Riley, Det. Robert Perchard and Officer Paul Quinn.

The following night, Mannix was one of four officers who groped through heavy smoke to alert and rescue some 50 persons from a burning apartment house at 1621 Hancock St.

Also commended for that act were Officers Stephen O'Brien, who discovered the fire and sounded the alarm, Ralph Bergonzi and Michael Lukeman. Firefighters also assisted in the rescues.

Officer Linda Sparks was commended for good judgement and professional manner in the capture of a man suspected of holding up the Naborhood Pharmacy on Hancock St. May 4.

Officer Sparks walked into the drug store while the man was covertly holding a gun on the clerk. She ignored what was taking place and walked to a rear room where she radioed the police station.

Then she followed the man until Sgt. Donald Riley arrived on routine patrol and arrested him.

Officers Robert Edgar and Ronald McKim were honored for their alertness and bravery for rescuing a man and saving a 15-year-old girl from injury during a fire in a two-story house on Arthur St. Feb. 10.

Sgt. Michael Barry and Officers Frank Bertoni and Gerald Queeney were cited for their rescue of occupants of the Carlton House during a fire Sept. 20 that engulfed the second floor in smoke.

Bertoni and Queeney crawled from door to door on hands and knees to rouse the occupants and send them to Sgt. Barry who escorted them out of the building.

All three officers suffered from smoke inhalation and Officer Bertoni was hospitalized after becoming unconscious.

Sgt. John Morton and Officers Robert Cugini and Michael Sullivan were commended for their capture of a burglary suspect at the Grossman Store on Granite St. May 4.

The three policemen responded to a silent alarm at the store and found a window broken. Cugini entered through the window while Sgt. Morton and Sullivan guarded the exits.

The suspect attacked Cugini and Morton and Sullivan rushed in to help subdue the man and make the arrest.

Officers Robert Crowley and John Kelley were honored for arresting an armed robbery suspect in Wollaston April 28.

Crowley and Kelley were patrolling in an unmarked car when they spotted two men acting suspiciously around the Dacey Brothers store on Beale St.

Crowley approached the men on foot and was threatened with a knife by one of the men who demanded: "Give me what you have." Crowley and Kelley, who was following in the car, made the arrest.

## Burke House Conferee On Tax Reduction Bill

Congressman James A. Burke has been appointed to serve as a House Conferee on the Tax Reform Act of 1975.

The Conference Committee convened recently for the first time in an effort to iron out House and Senate differences and, hopefully, get a bill passed by both Houses as promptly as possible.

The Tax Reform proposal currently under consideration by the House-Senate Conferees includes extension of most of the tax cuts enacted earlier this year.

Getting settled made simple.
New-town dilemmas fade after a WELCOME WAGON call.
As your Hostess, it's my job to help you make the most of your new neighborhood. Our shopping areas. Community opportunities. Special attractions. Lots of facts to save you time and money.
Plus a basket of gifts for your family.
I'll be listening for your call.
Welcome Wagon
Pat Furlan 471-8835
Barbara Dorney 479-6462

LISTEN TO . . .
YOUR TOWN
FIRE
MARINE
POLICE
RADIO TELEPHONE
Bearcat IV
AVAILABLE AT . . .
KENSCO COMMUNICATION CO., INC. "Where Service Comes First"
46 Pearl St. (Off Franklin), Quincy, 471-6427

Discover
our new year's sale for a happy holiday feeling!
Fantastic prices on a selection of:
DRESSES, PANT SUITS, GOWNS, BLOUSES, SLACKS and ACCESSORIES
Let "Ruth" help you to coordinate a glamorous look for the festive season.
Eileen's Special Sizes
1342 Hancock St.
(Across from City Hall)
Quincy Square
479-7870
14½ to 32½, 38 to 52
Open daily 9:30 – 6 PM Thurs. & Fri. till 9

Our Offices Will Be Closed
At 3:00 PM
December 24, 1975
Quincy Cooperative Bank

COLLEGE AND BUSINESS HIGH SCHOOL PROGRAMS FOR DIPLOMA OR REVIEW
Co-educational
NEWMAN
Preparatory School
Founded 1945
Complete high school diploma program—Grades 9-12
NEW CLASSES BEGINNING JANUARY 19 will be completed MAY 21 for full credit
Post Graduate Students Accepted
Day and Evening Classes
for catalogue, call or write
245 Marlborough Street
Boston, Mass. 02116
Tel. 267-4530 267-7070

● *Basketball*

# Quincy, North Off To Good Starts

The Quincy and North Quincy basketball teams are off to a good start with impressive wins in their first two games and the coaches can look to the future with optimism.

Joe Amorosino's Quincy team will host cross-town rival North Quincy Saturday and next Tuesday Quincy will be home to Weymouth South and North will play at Brookline.

Quincy, combining good defense, rebounding and foul shooting, opened its Suburban League season last Friday with a 57-51 win over Waltham.

Big Jack Uhlar had 16 points and John Riggs 14, and the pair combined for 26 rebounds. Amorosino was especially pleased with the performance of Jack Connolly, who had 10 points and had eight rebounds. Quincy Clinched the game by outscoring the Hawks, 18-7, in the second period.

Earlier in the week the Presidents had defeated Jamaica Plain, 77-61, in a non-league game as 6-5 Uhlar had 28 points and 11 rebounds and Riggs 19 points and 15 rebounds.

Bob Nolan's North quintet started off in the Suburban League Friday by defeating Newton North, 60-55. The Raiders led at one time by 16 points but Newton kept pecking away.

Nolan praised Paul Kelleher and Dick Mahoney for sparking the offense and Keith Lindberg and Mike Holleran for backboning the defense. He also had good words for Scott Roberts, who came in to settle the Raiders down in the third period.

Mahoney scored 22 points and Kelleher 17 to pace the Raiders to their second win in a row.

Earlier the Raiders had breezed over B.C. High by a surprising 71-49 score in a non-league, outscoring the Eaglets, 14-4, in a big third period.

"This was an outstanding defensive effort," Nolan said. "And the offense also was excellent." North hit for 55 percent from the floor and 66 percent from the foul line.

Jay Nelson led all scorers with 19 points, Kelleher had 17 and Mahoney 12. Nolan also praised Joel Devlin, Lindberg and Holleran.

Eddie Miller's North junior varsity opened with a 45-28 win, led by John White with 18 points and Bill McIntyre with nine.

# QJC Icemen Have Veterans

The Quincy Junior College Hockey team, again playing a strong independent schedule, has a good crop of veterans and several promising freshmen, and despite only a 1-3-1 record in its first five games, Coach Ken Hayes hopes to win his share of games.

Nine of the Jaguars are from Quincy and North Quincy, including Quincy's Steve Arnold, sophomore defenseman; Mike Dwyer, sophomore wing: Bob Boyle, freshman defenseman, and Bob McMann, freshman wing; and North Quincy's Andy Colleran, freshman wing; Bill Connolly, freshman defenseman; Mark Hurley, freshman wing; Bob Marsters, freshman wing, and Al O'Sullivan, sophomore center.

Other members of the squad are Wade Grande of Hanover, freshman goalie; Bob Kasianowicz from Silver Lake, freshman center; Jay King from Weymouth South, sophomore wing; Mike Lake from Weymouth North, sophomore defenseman; Mike O'Keefe, of Dorchester, sophomore defenseman; Kevin Rennie from Weymouth North, sophomore center; Vin Riccio from Boston Tech, sophomore wing; Phil Smith of Braintree, sophomore center; Rich Spadorcia from Weymouth South, sophomore defenseman; John Tormey, from Weymouth South, sophomore goalie, and Mark Cuddy from Newman Prep, freshman wing.

The Jaguars, who play all Saturday night home games at the Quincy Youth Arena and Monday and Tuesday games at the Boston Harbor Marina in Squantum, was bombed by strong Massassoit in their opener, followed by losses to Suffolk and Rhode Island. They topped North Shore Community College, 4-1, for their first win, then tied Bunker Hill, 2-2, on goals by Connolly and Hurley.

## 6 Raiders On Suburban League All-Stars

North Quincy's league co-champion and Super Bowl entry dominates the 1975 Suburban League football all-stars, placing six players.

Representing North are End Cooper Jordan, guard Mike Nee, quarterback Mike Holleran, running back Brian Doherty and kicker Ed McElaney on the offensive team and Jack Hatfield on defense.

Quincy has three representatives, center Paul Ferris, defensive tackle Bill Popsie and linebacker John Riggs.

# Bob McDermott Named Major College Player Of Year

Bob McDermott, former Quincy High standout, who played a major role at tight end in Harvard's drive to its first Ivy League championship this fall, was named by the New England College Sportswriters' association as the region's 1975 Major College Player of the Year.

McDermott was presented the Golden Helmet Trophy by the writers and the sponsoring Coca-Cola Company at the annual N. E. Football Awards Dinner.

The Harvard star established himself as one of the best pass receivers in the East this year, catching 30 passes for 493 yards, an amazing 16.4 yards per catch. Seven of his receptions were for touchdowns and was only one short of the Harvard, Ivy League and New England touchdown receptions record for a season.

Bob made the clutch play which set up Mike Lynch's winning field goal in the 10-7 win over Yale which clinched the Ivy title.

And the Ivy League coaches are not too happy that McDermott will be back next season. "I'm delighted to see Bob recognized in this manner," said Harvard Coach Joe Restic. "He dominated the tight end talent in New England in a manner which can't be matched at any other position."

Kodak and POLAROID FILM
RUSSELL STOVER CANDIES
Baxter Pharmacy INC.
PRESCRIPTIONS
385 Washington St., Quincy 773-7733
Wishing You a Merry Christmas

GLASS
• AUTO GLASS REPLACED—PROMPTLY • SLIDING PATIO DOORS • INSULATING WINDOWS • PLATE GLASS
• COMPLETE STORE FRONTS • SHOWER ENCLOSURES • 3M "SCOTCHTINT" SOLAR CONTROL PRODUCTS • MIRRORS
We process Insurance Claims
BankAmericard Master Charge
QUINCY 196 Washington St. Tel. 479-4400
SETTLES GLASS
MARSHFIELD Route 139 Tel: 834-6583

CONCERNED ABOUT EMPLOYMENT?
Guarantee Your Future ★ Prepare At
QUINCY JUNIOR COLLEGE
Day-Evening Courses & Programs
Phone Dean Saluti 471-2470
* where 99 + % graduates transfer or enter employment

THANK YOU and Merry Christmas
From The Quincy Youth Commission
To All That Gave Us Inspiration And Support In 1975

FREE COFFEE & DONUTS While You Wait
FULL WHEEL ALIGNMENT
HIGH SPEED ELECTRONIC BALANCE
BRAKE SERVICE
SNOW TIRES SALE
RECAP SNOW TIRES
USED SNOW TIRES
Mohawk
BEST PRICES ARE AT . . .
SOUTH SHORE WHOLESALE & RETAIL TIRE CO.
706 ADAMS ST., QUINCY (Lakin Square)
471-0228
479-6477
479-6647
6 Month Charge - No Interest
Ask for Don John Jack

WOODWARD'S
EXPERT FRONT END WORK AND ALIGNMENT
111 Mayor McGrath Highway
Quincy, Mass.
TELEPHONE: 773-1200

- YES -
We Can Insure Your Car For 1976
Auto Insurance
Time Payments
Rutstein Insurance
488 Hancock St.
Quincy 479-4242
211 Bowdoin St., Dorchester — 282-4412

• *Hockey*

# Raiders Defeat Quincy 1st Time In 13 Years

When North Quincy's hockey team defeated Quincy Saturday night for the first time in 13 years, the win had more meaning for North coach Ron Erikson than it did for many people.

When the Raiders last topped the Presidents in 1962, Erikson was a senior playing for North.

"We have had a few ties through the years, but this was our first win since January of 1962, when I was a senior," said Erikson, following the big 4-2 Suburban League win at the Quincy Youth Arena.

The win was North's second in a row as the Raiders are off to their best start in years.

Saturday North will play Weymouth South at 7:30 at the Youth Arena, while Quincy plays Weymouth North at 4:30 at Randolph. Next Tuesday the Raiders face Newton at 5:30 and the Presidents host Cambridge Latin at 4:30, both games at the Youth Arena.

Erikson was particularly pleased that his team came from two goals down to upset Quincy. Frankie Guest gave the Presidents a 1-0 lead in the opening period with assists for Bill Hamill and Dennis Bertoni, and Mark Giordani converted Guest's pass for a 2-0 lead in the second.

Jeff Gavin, a sophomore, put North on the board minutes later with John Andrews and Jim Moore assisting. North tied it on Steve Cronin's goal, soph John Cooney and Moore assisting, and later in the second period Glenn Hanson scored unassisted. In the final period Steve Keough scored an insurance goal unassisted.

"Quincy had the edge in play, but our defense and goalie Dick Wilson were outstanding," Erikson said. "Wilson had 24 saves, while we had 18 shots on goal. It was a fine overall performace. Quincy, as usual, played a good game, and we were a little bit fortunate to score our last two goals, especially the last one."

Earlier last week North had opened with a 3-1 win over Weymouth North as Paul Hurley scored twice and Cooney once. Wilson again was a standout in goal.

Quincy, with the brilliant Guest playing one of his better all-around games, bombed Cambridge Latin, 10-3. Guest had two goals and three assists and his defensive play was outstanding. Instead of trying for the hat trick when given the chance, he set up his mates.

Dennis Bertoni had two goals, Hamill had two goals and two assists, Giordani a goal and two assists, Bob Barry a goal, Dave Previte a goal and assist, Mike Conti a goal and assist, Brian Bertoni, Walt Pimental and Tom Cahill two assists each and Paul Lynch an assist.

"This was a good way to start the season, but we still need work on defense," Coach Bob Sylvia said. "We know we can score but we must strengthen the defense if we hope to return to the state tournament."

## Pepe's Paces Women Merchants

Pepe's Express continued to lead the Women Merchants Bowling League last week with a 62-34 record.

Pepe's also had the weekly high team three of 1,448.

The standings: 1. Pepe's Express 62-34; 2. HoJo's 53-43; 3. South Shore Barber 48-48; 4. Quincy Motors 46-50; 5. Merrymount Lanes 42-54; 6. Body Smith Shop 32-59.

Leading averages are: Elaine Rozanski 105.5, Bev Putnam 103.4, Noreen Mastroianni 101.1, Edna Walker 100.7, Evie DuBois 99.8, Fran Taylor 97.9, Ellie Iacobucci 96.9, Mal Adams 96.2, Sandy Barrie 95.8, Jini Seaver 95.5.

High team single was Merrymount Lanes' 518 while high individual three was Elaine Rozanski's 322 and high individual single was Dotty Boyd's 126.

## Emmott Paces Executive Loop With 31 Points

| | G | A | Pts. |
|---|---|---|---|
| John Emmott | 19 | 12 | 31 |
| Marty Tolson | 12 | 17 | 29 |
| Jack Powers | 9 | 17 | 26 |
| Art Boyle | 12 | 10 | 22 |
| John McNeil | 13 | 8 | 21 |
| Dick McCabe | 10 | 5 | 15 |
| Dave Towle | 11 | 4 | 15 |
| Jack Hurley | 4 | 10 | 14 |
| Bob Kallstrom | 6 | 8 | 14 |
| Ed Grogan | 5 | 8 | 13 |


TOWNE'S 330 TEEN DRIVER EDUCATION COURSE
New Class Starting
Jan. 6 3 to 5 and 7 to 9PM
ONE LOW "STUDENT DISCOUNT" PRICE
INCLUDES CAR FOR ROAD TEST
TOWNE AUTO SCHOOL
90 WASHINGTON ST., QUINCY
Licensed by Registrar Motor Vehicles
Our Graduates Receive Maximum Insurance Savings
For Reservations Call 773-1173

Complete BATHROOM and KITCHEN
Remodeling
Specializing In Formica and Ceramic Tile
Ralph J. MAHER Corp.
PLUMBING AND HEATING
471-1785
MASTER LIC. No. 7596
Visit our Showroom
SHEA'S FORMICA CENTER
809 HANCOCK ST.

DON'S MAGIC AND JOKE SHOP
MAGIC TRICKS JOKES FAVORS
1653 HANCOCK STREET
Opposite Coleman's - QUINCY
STOCKING STUFFERS NEW YEAR'S GAMES
Come in and Browse

NEWSCARRIERS WANTED
Here's a chance to earn extra money by building a Quincy Sun home delivery route.
Telephone: 471-3100

GET MORE FOR YOUR FUEL DOLLAR
More basements, garages, playrooms are heated by Fuel Saver than any other brand we know of.
It is one of the few things you can buy that will pay for itself.
471-1336

THE PRICE IS UP
SELL NOW SCRAP
Copper, Brass, Cast Iron and Steel
PDM
The Name in Scrap on The South Shore
175 Intervale St., Quincy
Formerly Haynes Scrap Yard
472-9251

RENT A NEW CAR
FREE NATIONWIDE RESERVATIONS
WE RENT FORDS AND OTHER FINE CARS
FREE OUT-OF-TOWN RESERVATIONS — 800-874-5000
(no charge to calling party)
ECONO-CAR A SERVICE OF WESTINGHOUSE
$8.00 24 hrs. Plus .08 per mile
$21 WEEKEND Plus .08 per mile
FRIDAY-MONDAY 9 a.m.
Car Stolen or Damaged?
Call Us!
Check with your insurance agent for Theft or Loss of Use Coverage.
Our rates may allow you to Rent a car at Special Low Rates
'You get a clean car with every rental'
Econo Car Rental
[we're the ones that cost less]
459 Southern Artery, Quincy
[at Quincy Minit Car Wash]
Hrs: 8 - 5 Mon., - Sat. 1 Sunday
479-4098

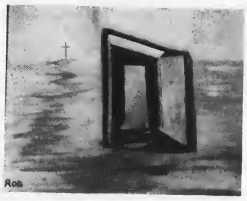


THE DOOR IS OPEN . . . COME IN

*Mr. Leland Thompson is pleased to announce the publication of a new booklet written by a Quincy resident entitled "THE DOOR IS OPEN.....COME IN". This book explains how to be at the right place at the right time so that all connections made for future harmony can be developed now. This is the plan that Moses used thousands of years ago that all people can make use of for their step to harmony. Moses had something useful to say but not all people are aware of the full message. The same plan to organize a nation can organize a family. Enclose a 20 cent stamp and mail to Booklet, 1072 Sea St., Quincy, Ma. 02169, for your copy.*

Register Now For UNLIMITED SKATING
12 HOURS ONLY $15
December 22, 23, 24, 26, 29, 30, and 31 and Jan. 2
Figure Skating
8 A.M. to 10 A.M.
or
Public Skating
10 A.M. to Noon
or
Shinney Hockey
12:30 to 2:30 P.M.
Boston Harbor Marina
542 E. Squantum St.
328-7040

● *Bantam House*

# Healy's Hat Trick Paces Baskin

A hat trick by Steve Healy sparked Baskin Robbins to a 5-3 win over Trucks in the Bantam House League.

Dick Reinhardt and Tom Smith had the other Baskin goals. Billy Clifford had two assists and Danny Roche, Dennis Harrington, Smith and Reinhardt one each. For Trucks Paul Reardon scored twice and Bob Collins once. John Keaney, Collins, Reardon and Eddie Marella had assists.

Burgin Platner topped Johnson, 6-3, with Steve Shoemaker and Frank O'Connor having two goals each and Mike Panico and Jack Sayers one apiece. Chris Coleman had two assists and O'Connor, Panico, Brian Cosby, Steve Coleman and Sayers one each.

For Johnson Steve Deady, Dick Newcomb and Robbie McHugh had the goals with assists for Bill Mitchell, Pete Golden and Warren Hassey.

● *Pee Wee House*

# Wollaston, M & M In 4-4 Deadlock

Mug 'n Muffin and Wollaston Theater played to a 4-4 tie in the Pee Wee House League. Ed Page, Bill Rogers, Fred Caldwell and Joe Conlon scored for Muffin and Rogers, Dave Hicks, Bill Flanagan and Page had assists. For Theater Steve Hall, Ed Campbell, Tony Chiocchio and Steve DeLuca scored the goals with assists for Paul Leonar, Rich Durham, Scott Freeman, Mike Chiocchio and Leonard.

Harold Club defeated UCT, 6-2, with John Sweet scoring twice and Kevin McSweeney, Barry Dooley, Cochran and Brian Murphy. Dooley had three assists, and McSweeney, Sweet and Steve Ricci one apiece. UCT goals were scored by Paul Burke and Robbie Murray with Pat Burke and Doherty having assists.

## Balducci, Village Mite House Winners

Balducci's Pizza nipped Barry's Deli, 3-2, in the Mite House League, on goals by Alton Freeman, Mike Doherty and Dave Fasano. Freeman, Dave Tapper and Mark Sandanato had assists. Jim Martin and Mark Simonelli had the Barry's goals and Martin had an assist.

Village blanked Lydon-Russell, 2-0, with Bob Fleming and John Ferraro having the goals and Bill McCardle, Pat Feeney and A. J. Puglese assists.

## Cox, Suburban In Midget House Wins

Cox defeated Police, 6-3, in the Midget House League with Mike Wilson and Ed Laracy having two goals apiece and Robbie Panico and Ray Popsic one each.

Tim MacLean had two assists and Laracy, McCormick, Wilson, Pete Prasinos, Mark O'Brien and Popsic one each.

Al Whitman had two Police goals and Paul Palmer one. Mike Dunford had two assists and Whitman, Mike Noone and Mike Gallagher one apiece.

Suburban walloped Fire Dept., 8-2, with John Yaxter exploding for four goals. Don Carll had two and Mike Sullivan and Tim Sprague one each. Sullivan had four assists, Carll three, Yaxter two and Tom Pistorino one. Larry Burak and Pat Clifford scored for Fire with Kevin Whalen and Paul McDonald having assists.

● *St. Ann's Hockey*

# Keohane's Holds Lead As Keller, Kelly Score Hat Tricks

Keohane's kept its two-point lead in the Pee Wee Division of the St. Ann's Hockey League with a 6-1 win over Dairy Queen. John Keller and Steve Kelly each had a hat trick. David Casey and Greg McMillen had assists. Jim Boudreau was in goal. Steve Nazzaro scored for DQ with Tom Barron having an assist.

In a makeup game Art Tailors edged Dunkin Donuts of North Quincy, 2-1, on goals by Andrew MacDonald and Brian Webb. Peter Quinn had an assist. Mike Mahoney had the Donuts goal with an assist for Joe LaPierre.

In a regularly scheduled game JDA edged Tailors, 2-1, with Pete Clark and Paul Maloney having the goals and John Hurley an assist. Ricky Stemkowski was the goalie. MacDonald scored for Tailors with Quinn assisting.

Donuts squeezed by Razer's Edge, 1-0, on Kyle Morton's unassisted goal. Rich LaPierre stood out in goal for Donuts as both teams played excellent hockey.

In the Bantam Division unbeaten Blackwood [8-0-1] increased its lead by topping Bike 'n Blade, 5-2. Mike Nee, Rick Collins, Steve Robertson, Ken Olson and Dan Rowley had the goals with assists for Nee, Marella and Olson. Both B 'n B goals were scored by Dan Leary.

K. of C., North Quincy surprised by handing runnerup Crestview its first defeat, 5-2. Jack Cronin had two goals and Bob Gagnon, Chris Clark and Gary Stokes one each. Gagnon, Dennis Rush, Dan Houlihan, Clark, McKenna and Frank Hogan had assists. Brian Condon played an excellent game in goal. For Crestview Paul Schmitt and Jim Keller had the goals and Paul Johnson an assist.

Lydon-Russell defeated Plaza Olds, 5-2, with John Cavanaugh having two goals and Mark O'Sullivan, Tom McFarland and John Hogan one apiece. Kev O'Connell, O'Sullivan and McFarland had assists. John Mulcahy and Steve Flate scored for Plaza with assists for Jim Meehan and Jack Carroll.

In a makeup game Plaza nipped Bike 'n Blade, 2-1, with Bob Conti and Tom Burke scoring for the winners and Leary for B 'n B.

# Red Barons Fly To Top Spot In Girls League

The Red Barons took over sole possession of first place in the Youth Hockey Association's Girls League with a 1-0 win over Squantum Mobile. Sherry Craig had the goal and Doreen Hayes earned the shutout with a top performance in goal.

Team Quincy and Bob Charles Transportation played to a 1-1 tie. Karen Cullen scored unassisted for Quincy and Nancy Ball tied it with only 12 seconds remaining in the game with Joan Lewis and Donna Hickey assisting.

The leading scorers:

| | G | A | Pts. |
|---|---|---|---|
| Sherry Craig | 8 | 5 | 13 |
| Nancy Ball | 4 | 7 | 11 |
| Joan Lewis | 6 | 2 | 8 |
| Karen Cullen | 5 | 2 | 7 |
| Karen Keeley | 6 | 1 | 7 |
| Laura Light | 4 | 3 | 7 |
| Kristin O'gara | 5 | 2 | 7 |
| Janet Colclough | 3 | 3 | 6 |
| Sheila Connolly | 5 | 1 | 6 |
| Jean Crossen | 3 | 3 | 6 |

## Girls A Team Edged By Massport

Quincy's Girls A hockey team dropped a 3-2 squeaker to the Massport Jets last week at the Youth Arena.

Shawn O'Leary and Sue Gallery had the Quincy goals with Eileen Marr and Marie McAuliffe assisting.

## Squirt B's Defeat Milton A's, 3-1

The Squirt B team defeated the Milton A team, 3-1, on two goals by Paul Marshall and one by Mike McArdle. Kevin Greene, Larry Costello, Dwayne Wilcoxen and Mike O'Hare had assists. Timmy O'Connell and John Palmer were outstanding in goal.

## Pee Wee A's Edge Brookline, 4-3

The Pee Wee A team edged Brookline, 4-3, on Bobby Beniers' goal with 17 seconds left to play. Robbie Zanardelli and Mark Boussy assisted.

Neil Shea had two goals and Mike Rowell one. Kevin Craig and Chuckie Marshall had two assists each and Steve Walsh and Karl Nord one apiece.

**MAYS RETIRES**

Willie Mays announced the end of his 22-year baseball career on Sept. 19, 1973.

**SPITZ TRIUMPHS**

Mark Spitz, U.S. champion swimmer, on Sept. 4, 1972, became the first person to win seven Olympic gold medals.

## Squirt House League Standings

The Squirt House League standings as of Dec. 17:

| | W | L | T | Pts. |
|---|---|---|---|---|
| McCann Steel | 5 | 2 | 1 | 11 |
| McGinn Shell | 5 | 2 | 1 | 11 |
| R.J.Maher | 5 | 2 | 1 | 11 |
| McSweeney | 4 | 3 | 1 | 9 |
| Edgren | 4 | 4 | 0 | 8 |
| Feeney's | 3 | 4 | 1 | 7 |
| Foley | 3 | 5 | 0 | 6 |
| Dee Dees | 1 | 6 | 1 | 3 |

# TV SPOTLIGHT

By ROBERT J. DONOVAN

## BEST BETS DEC. 24-29

### CHRISTMAS EVE SPECIALS

**Wednesday, December 24**

**5 p.m. - Ch. 5** CHRISTMAS AT HOME WITH THE KING FAMILY - Three generations of Kings gather for a holiday party of music.
**7 p.m. - Ch. 2** A NEW ENGLAND CHRISTMAS - This holiday special follows Jon Emery as he returns to his childhood home to spend Christmas with his father.
**7 p.m. - Ch. 38** THE NIGHT BEFORE CHRISTMAS - An animated special featuring the world-famous Norman Luboff Choir.
**7:30 - Ch. 2** CHRISTMAS CANDLELIGHT CAROLING CEREMONY - From Disneyland, a thousand-voice choir presents the traditional music of Christmas. Astronaut James Irwin narrates the program which features 32 choirs, bell-ringing ensembles and the costumed Dickens Carolers, accompanied by the Disneyland Orchestra.
**7:30 - Ch. 38** SILENT NIGHT - A Hanna-Barbera production telling of the famous Christmas melody and its origins.
**8 p.m. - Ch. 2** CHRISTMAS AT POPS - Repeat of Concert telecast earlier this week featuring Arthur Fiedler, The Boston Pops and the Tanglewood Festival Chorus.
**8 p.m. - Ch. 38** HANS CHRISTIAN ANDERSON - An animated musical that focuses on the life and works of the famous story-teller.
**9 p.m. - Ch. 2** GREAT PERFORMANCES - The great pianist, Arthur Rubinstein, performs works by Chopin, Schubert and Brahms with Andre Previn and the London Symphony Orchestra. Simulcast in FM.
**10 p.m. - Ch. 56** THE CHANNEL 56 YULE LOG - Two and a half hours of Christmas music complete with a cozy burning fireplace. The perfect holiday entertainment to help trim-a-tree when you gather with friends and family.
**11:30 - Ch. 4** CHRISTMAS - 1975 ROME - An historic Christmas Service from the Vatican. Pope Paul VI will close the Holy Door of St. Peter's Basilica, a centuries-old rite that only takes place every 25 years, thus marking the end of the Year of Jubilee. Pope Paul will then celebrate Midnight Mass with music by the Sistine Choir.
**11:30 - Ch. 7** NATION OF NATIONS - 25 ethnic groups are seen trimming trees and arranging Nativity scenes according to the customs of their homelands. The annual event takes place in Chicago's Museum of Science and Industry.
**MIDNIGHT - Ch. 7** HANDFUL OF SOULS - The First Baptist Church in Providence, founded in 1636 by Roger Williams, is the setting for this original holiday oratorio.

Free Initialing
With Purchase of
Luggage And
Leather Goods
JASON'S MUSIC AND LUGGAGE

### CHRISTMAS DAY

**Thursday, December 25**

**9 a.m. - Ch. 7** CHRISTMAS DAY SERVICE - Humberto Cardinal Medeiros, Archbishop of Boston, celebrates a Christmas Mass.
**10 a.m. - Ch. 4** WASHINGTON CATHEDRAL SERVICE - The nation's capital is the setting for a traditional Episcopal service featuring carols by the Cathedral Choir.
**11 a.m. - Ch. 5** CHRISTMAS ON HISTORIC HILL - The Candlelight Caroling Service from the 250-year-old Trinity Church in Newport, Rhode Island features music of the 17th and 18th centuries, local choirs, and members of the congregation dressed in authentic Colonial costumes.
**12:30 - Ch. 4** WOMAN '75 - Special guest Julia Child will prepare one of her favorite recipes and E. G. Marshall will discuss his career.
**4 p.m. - Ch. 5** CAROLS OF CHRISTMAS - Poet Rod McKuen sings and reads from his works.
**7:30 - Ch. 2** THE NUTCRACKER - Repeat showing of broadcast earlier in the week.
**8:30 - Ch. 4** ACTION 4 - Gene Pell examines various Christmas traditions.

PRESIDENT REAL ESTATE
PRESIDENT REAL ESTATE
328-8345
Residential - Commercial
Sales - Appraisals - Mortgages
356 Hancock St., Quincy

### MOVIES

**Wednesday, December 24, 1975**

**8 p.m. - Ch. 56** SILENT NIGHT, LONELY NIGHT - Tale of a brief interlude shared by two lonely people during the Christmas holidays in a New England college town. Lloyd Bridges and Shirley Jones are the two strangers who come together while each is trying to cope with his own personal problems. This touching drama was filmed at Amherst, Massachusetts.
**9:30 - Ch. 38** MIRACLE ON 34TH STREET - The real Kris Kringle is hired to play Santa Claus in Macy's Department Store in a delightful story of fantasy, whimsey and heart-warming humor. With Edmund Gwenn, John Payne, Natalie Wood, William Frawley, and Maureen O'Hara.
**11:30 - Ch. 5** MIRACLE OF THE BELLS - A movie queen's funeral has a strong effect on the small town where she grew up. Lee J. Cobb, Fred MacMurray and Frank Sinatra.
**2:40 - Ch. 5** GOOD NEWS - A bouncy collegiate musical with a football hero, a vamp, a campus cut-up, and a football team that dances "The Varsity Drag" on cue.

South Shore Television
Parts and Service On
All Makes Of Television
1570 HANCOCK ST., QUINCY
and 12 REVERE RD.
479-1350

**Thursday, December 25**
**Christmas Day**

**9 a.m. - Ch. 56** CHRISTMAS IN CONNECTICUT - Barbara Stanwyck and Dennis Morgan in a funny farce about a newspaper columnist who is ordered by her boss to have a war hero as the family's guest for Christmas dinner.
**12:30 - Ch. 56** HOLIDAY AFFAIR - Pleasant comedy-drama about a war widow and a clerk who meet at Christmas. Janet Leigh, Robert Mitchum, Wendell Corey.
**4:30 - Ch. 5** A CHRISTMAS CAROL - Reginald Owen as Scrooge to Gene Lockhart's Bob Cratchit in a faithful version of Dickens' classic.
**8 p.m. - Ch. 56** SONG OF BERNADETTE - Jennifer Jones and Charles Bickford in the story of a peasant girl who claimed she saw a vision of the Holy Mother in a grotto at Lourdes.
**9 p.m. - Ch. 38** ON THE AVENUE - Irving Berlin musical with Alice Faye and Dick Powell.
**11:30 - Ch. 7** GREAT EXPECTATIONS - The Dickens classic about a young orphan in Victorian England.

**Friday, December 26**

**9 a.m. - Ch. 5** MR. BLANDINGS BUILDS HIS DREAM HOUSE - Cary Grant as a tired New Yorker who buys a run-down country house. With Myrna Loy and Melvyn Douglas.
**10:30 - Ch. 5** THE PIED PIPER OF HAMLIN - Van Johnson in the musical version of the fairy tale about the piper who rids the town of rats.
**9 p.m. - Ch. 5** DEATH BE NOT PROUD - Arthur Hill in a TV-movie based on John Gunther's 1949 memoir about the last months of his son's life. An emotional drama chronicling the family's agony and the teen-age boy's courage following the discovery of his terminal brain tumor.
**11:30 - Ch. 5** THE GANG'S ALL HERE - Alice Faye falls for a GI in this Busby Berkeley musical.
**11:30 - Ch. 7** 10 RILLINGTON PLACE - A semi-documentary thriller about a series of sensational murders in London.

**Saturday, December 27**

**9 p.m. - Ch. 4** SEVENTH DAWN - William Holden as an American engineer during World War II who joins the Malayan guerillas rather than surrender to the Japanese.
**1:30 - Ch. 4** THE EVIL OF FRANKENSTEIN - A creature, created years ago by Frankenstein, is restored to life and goes on a killing spree.

MAGICIAN, Doug Henning, headlines an hour of thrills and illusions on "The World of Magic," Friday, Dec. 26, at 8 p.m. on Ch. 4. Joining Henning will be Bill Cosby and Orson Welles.

## •Christmases Past

### 5 YEARS AGO

Christmas 1970 saw a UNICEF holiday special called "World of Love", starring Julie Andrews, Harry Belafonte, Richard Burton, Audrey Hepburn, Bill Cosby and Barbra Streisand...Eddy Arnold, Brenda Lee and Charley Pride in a Christmas Kraft Music Hall... Burl Ives on a Christmas Eve "Flip Wilson Show"... Mike Wallace and Morley Safer reporting on Jerusalem's Christians, Moslems and Jews on "60 Minutes"... NBC's presentation of the BBC's "Pickwick"... An Interdenominational Chapel service from the United Nations Church Center... Midnight Mass with the Pope... "Holiday Inn" with Bing Crosby... Leslie Nielson with Red Skelton, the latter as Freddy The Freeloader... and "A Child's Christmas at the White House" with Sesame Street characters performing in The East Room.

### 15 YEARS AGO

Christmas 1960 offered President and Mrs. Eisenhower lighting the White House Christmas Tree for the last time... A cartoon special on "The Twelve Days of Christmas"... An NBC special titled "The Coming of Christ", which used verses from the Bible and painting masterpieces of the world to depict incidents, and people of the life of Christ... John Raitt, Maureen O'Hara and Rise Stevens along with the Columbus Boys Choir in a Telephone Hour presentation of "Twas The Night Before Christmas"... and Raymond Burr in a Christmas drama called "A Star Shall Rise".

### 20 YEARS AGO

During the 1955 Christmas season we watched a live presentation of Victor Herbert's "Babes in Toyland", starring Dennis Day, Jack E. Leonard, Wally Cox, Dave Garroway and Barbara Cook... Pat O'Brien in a story of the first Christmas... A Bing Crosby Christmas special... The Vienna Boys Choir guesting on "The Perry Como Show"... A Douglas Fairbanks, Jr./Reingold Theatre presentation of "Silent Night"... and a radio presentation called "What Christmas Means To Me", starring Gregory Peck, Frank Sinatra, Helen Hayes, Ronald Colman, Jimmy Stewart and Tullulah Bankhead.

Carry In TV
Repair Service
For Domestic and
Imported TVs
NESCO TV 423 Hancock St. North Quincy

### TV QUIZ

1. What were the names of the ghosts who haunted "Topper"?
2. Where do Rob and Laura Petrie live?
3. Who is the voice of Mr. Magoo?
4. Where did Mary Livingston always work?
5. According to his theme song, when did Zorro ride?

ANSWERS
1. George and Marian Kirby.
2. 148 Bonnymeadow Road, New Rochelle, N.Y.
3. Jim Backus.
4. May's Department Store.
5. When the full moon was bright.

# TV SPOTLIGHT

## SPORTS

**Thursday, December 25**
**Christmas Day**

**3:30 - Ch. 7** NBA BASKETBALL - The Kansas City Kings meet The Suns at Phoenix.

**Friday, December 26**

**12:00 - Ch. 7** THE SUN BOWL - Pitt Panthers vs. Kansas Jayhawks.
**3 p.m. - Ch. 7** FIESTA BOWL - Nebraska Cornhuskers vs. Arizona State Sun Devils.
**8 p.m. - Ch. 38** BRUINS HOCKEY - Boston Bruins vs. Buffalo Sabres at Buffalo.

**Saturday, December 27**

**2 p.m. - Ch. 7** NFC PLAYOFFS - Teams to be announced.

**Sunday, December 28**

**12:00 - Ch. 7** NFC PLAYOFFS - Teams to be announced.

SALES - SERVICE
AUSTIN
Radio and TV inc.
53 Franklin Street
Quincy 472-4775
Zenith Warranty Service Station

**1 p.m. - Ch. 4** NFL FOOTBALL - NFL/AFC Playoff game.
**7 p.m. - Ch. 38** BRUINS HOCKEY - Boston Bruins vs. Philadelphia Flyers at Philadelphia.

**Monday, December 29**

**9 p.m. - Ch. 5** THE GATOR BOWL - live coverage from Jacksonville, Florida.

**Tuesday, December 30**

**7:30 - Ch. 38** NOTRE DAME BASKETBALL - The Fighting Irish vs. Kentucky at Kentucky.

## OTHER SPECIALS

**Friday, December 26**

**8 p.m. - Ch. 4** WORLD OF MAGIC - Doug Henning, star of Broadway's "The Magic Show" headlines an hour of live tricks and thrills. Hosted by Bill Cosby, Henning's assistants will be Orson Welles, Julie Newmar, Lori Lieberman and Japanese magician, Shimada.
**8 p.m. - Ch. 7** THE GREAT MIGRATION - YEAR OF THE WILDBEESTE - Richard Widmark narrates the tracing of the African kingdom's animal odyssey.
**9 p.m. - Ch. 7** IN THIS HOUSE OF BREDE - Diana Rigg stars in this GE Theatre presentation as a middle-aged English widow who gives up a successful business career to join the confines of Brede Abbey.
**10 p.m. - Ch. 2** THEIR NIGHT AT SYMPHONY HALL - The Greater Boston Youth Symphony Orchestra performs.
**10:30 - Ch. 2** WHAT'S SO GREAT ABOUT OPERA - The extraordinary Boris Goldovsky, halfway between Victor Borge and Leonard Bernstein, answers the question with confidence.

**Saturday, December 27**

**10 p.m. - Ch. 2** DAVID SUSSKIND SHOW - "Addicted Doctors - The Best Kept Secret in Medicine."

**Monday, December 29**

**8 p.m. - Ch. 2** IN PERFORMANCE AT WOLF TRAP - An encore of last year's rousing concert by The Preservation Hall Jazz Band. Old-time New Orleans fun.
**8 p.m. - Ch. 4** NBC NIGHT OF SPECIALS - Four half-hour stories. At 8, "The Moose, The Pussycat and Friends," about three 16-year-olds growing up in Chicago of the 1950's. At 8:30, "Someone To Watch Over Me", with Jane Alexander and Lawrence Luckinbill in a comedy about a female parole officer and her New York lawyer husband. At 9, "The Owl and The Pussycat", starring Bernadette Peters and Buck Henry as an actress and an aspiring writer who find a strange mutual attraction by helping each other out of difficult and embarassing situations. At 10, Michael Constantine and Barbara Rhoades star as husband and wife detectives in "Conspiracy of Terror".
**9 p.m. - Ch. 2** SPECIAL OF THE WEEK - "The Mark Russell Comedy Special", starring political satirist Mark Russell.

## TV SHORTS

# 'All In The Family' Re-runs Rating Disappointment

The "Monty Python" troupe has filed a complaint against ABC in New York's U.S. District Court claiming that the network's latenight "Wide World of Entertainment" 90-minute October special highlighting their program mutilated their work. At press time they were asking for an injunction to halt the Tuesday night airing of a similar ABC program... FREDDIE PRINZE takes his first shot at guest-hosting the "Tonight" show on January 19... GAVIN MacLEOD, "Murray" on "The Mary Tyler Moore Show", is getting an act ready for Las Vegas. He plans to open during the MTM hiatus in February... "Clara Bow - The It Girl" will be the subject of a special for ABC... After a production lapse of more than six years, the British-made "Avengers" is set to roll again. Thirty new episodes will be filmed starring PATRICK MacNEE, repeating his role as the stylish sleuth, John Steed. Two young aides will also be featured... CBS has signed BERNADETTE PETERS to a project development contract for a potential 1976-77 series... JULIE HARRIS WILL STAR IN "The Last of Mrs. Lincoln", a Hollywood Television Theatre production for the Public Broadcasting Service... "Death Wish" author, BRIAN GARFIELD, is upset at CBS's decision to air the feature film version of his novel in 1976, and calls the move "irresponsible". Garfield has disassociated himself from the CHARLES BRONSON film adaptation declaring the motion picture has twisted his story to applaud violence. He feels the film's effect on the television audience will be disastrous... NBC has plans for a four-hour special based on FLORA RIETA SCHREIBER'S book, "Sybil"... DENNIS WEAVER's eldest son, Rick, will make a guest appearance on an upcoming episode of "McCloud"... SHEILA MacRAE was so taken in by the comic antics of a Detroit weathercaster that she asked to do a spot with him... "Network", the PADDY CHAYEFSKY comedy about live television in the 50's, will star WILLIAM HOLDEN, FAYE DUNAWAY, and PETER FINCH... Among the prospects for national public television next year is a series based on "The Best of ERNIE KOVACS"... Surprisingly, the daytime re-runs of "All In The Family" have not brought CBS the skyrocketing ratings the network had hoped for... ABC has given the go-ahead to a two-hour pilot of "Rosemary's Baby" as a possible series next season. The series, tentatively titled, "Whatever Happened to Rosemary's Baby", will begin with Rosemary's little darling at age eight and follow it to adult life... REGIS PHILBIN has been selected to host ABC's new game show "The Neighbors"... The Boston-based Action For Children's Television released two studies this week that show that programs directed toward the 12-year-old-and-under set are interrupted by commercial messages once very 2.9 minutes. The study also shows that almost half of the commercial plugs are for cereal, candy and sweets. Heading the study was Dr. F. Earle Barcus, of the Boston University School of Public Communications.

Papa Joe's North End
PIZZA!

At Beau's Place
7 Nights A Week Take Out or Eat In
773-9388
375 Washington St. Quincy

DUTTON'S
RESTAURANT
Daily Luncheon Specials
Featuring our Famous Broiled Scrod or Roast Turkey Shrimp – Clams and more
Entertainment Nightly
Sing-Along with
Myrtle And Elva
Sun., Mon., Tues., & Wed.
Every Thurs., Fri., and Sat. Evening
Edie & Jim
Dancing and Listening
GREEK ENTERTAINMENT
DELPHI V
Greek Dancing
Fri. & Sat. Eves. 10 to ?
125 SEA ST.
QUINCY
471-1623
DUTTON'S

Celebrate New Year's Eve
76
At
Peter's Landing
Start off with dinner
Your Choice of
● Baked Stuffed Lobster
● Filet Mignon ● Prime Rib
● New York Sirloin
Complimentary After Dinner Cordial
$12.50 Per Person
Entertainment
Dancing And Favors
PETERS LANDING

579 Southern Artery
Quincy
Call Now for Reservations
Tel. 472-2845

# 'The Spirit Of Christmas'

*The following articles were written by members of the third grade class of Mrs. Kathryn Cotter at the Merrymount School.*

*Their theme is "The Spirit of Christmas"*

THE SPIRIT OF CHRISTMAS

The spirit of Christmas is different. It is a time to celebrate the spirit of happiness. You get excited! You wonder what you are going to get. You hear people singing carols. When you go to play you can hear the bells tinkling in the cold. Traffic is heavy because every one is rushing around. The spirit of Christmas is really something to think about because it is a special day.

Rebecca Sage

THE SPIRIT OF CHRISTMAS

Christmas is a time when the snow is out and it snows very much too. On the night before Christmas all you can do is wait with patience and try to sleep. While I was waiting, I could not sleep at all. I was reading a book. Then I heard a jingle jingle and I knew it was Santa so then I was asleep. Christmas is the time when people have treats like lime jello and Christmas cake and other good foods to eat. On Christmas day lots of children play interesting games. But most of all Christmas is the time for love.

Cathy Hooley

THE SPIRIT OF CHRISTMAS

Christmas time is a very special feeling of excitement. Everybody is rushing around to buy presents. It is very hard to sleep on Christmas Eve because you're wondering what's going to happen the next day. Everybody is decorating Christmas trees and wreaths. Christmas is a time to celebrate. Lots of people hide presents where nobody can find them. They might hide them in the closet and nobody knows where they are. Everybody is dreaming exciting dreams like Santa Claus is going to come up and kiss you good night! My sister hides behind the Christmas tree. My Grandmother and Grandfather come to eat with us. Merry Christmas Everybody!

Colleen Dunn

WHAT IS THE SPIRIT OF CHRISTMAS?

The spirit of Christmas is singing carols and the feeling of joy. It's a time of celebration. It's a time of happiness and surprise. It's a time of love. It's a time of ringing bells. To me the Spirit of Christmas means decorations. I like hanging popcorn. It's a time of giving gifts.

Regina Coletti

THE SPIRIT OF CHRISTMAS

When Christmas comes with all good spirits.

We'll have them inside our hearts.

You'll hear people singing and all the bells ringing,

As children are rolling their carts.

We'll invite people over.

When Christmas is over, to celebrate this happy day!

We sing, we dance.

We even see the dog prance.

When the guests will leave we'll show them out,

And ask them if they were getting stout.

I'll hide behind the Christmas tree.

And be as quiet as a flea.

When morning comes we open our gifts.

If it is heavy we'll give it a lift!

We go to church to pray for thanking God.

For bringing baby Jesus here and wasn't he a very dear.

Mia Gonzales

THE SPIRIT OF CHRISTMAS

I like the spirit of Christmas. If I do I'm sure you do too.

There's lots of things in your stocking for you and me to chew.

On Christmas night I try so hard to sleep.

When my mother hides the presents, I do my best to peep.

I like to decorate Christmas trees,

There's not much bees, flies, or fleas.

It's a feeling of great anticipation.

It isn't a bit bad because you always have fun,

If you try hard you'll get lots of toys,

I bet you're in the book of good girls and boys.

I hope you liked my poem - that's all I could write,

I wish you a good-day and a very good-night.

Derek Grier


DINE OUT
BEFORE THE
NEW YEAR'S EVE PARTY

A great way to start off the evening and New Year - Dinner at Walsh's featuring steak, chops and lobster and our Salad bar.

WALSH'S RESTAURANT

"OVER FORTY YEARS IN THE RESTAURANT BUSINESS"

9 BILLINGS RD. NORTH QUINCY 328-5455



A New Dimension In Readings
JANE
-VALERIE
-DORA
* Cards * Tea Leaves
* Jewelry * Tarot
* Private Readings
* Crystal Ball
By Appointment
337-8057
843-8722

HOURLY TO LOGAN AIRPORT
Brockton $8.00
Randolph $6.50
Braintree $5.50
Milton $4.50
Hudson Bus Lines
1 - 800 - 732-3320



we're having a party
New Year's Eve
JOIN US
MAKE YOUR NEW YEAR'S RESERVATIONS NOW
for only $49.95
Per Couple Including Tax & Gratuity
•All You Can Eat Off Our STEAMSHIP ROUND BUFFET
•UNLIMITED COCKTAILS
• 2 Floor Shows & Dancing
•Party Favors
•Reserved Table
• Music by PATTY CASSARA and 20th Century

the CARLTON HOUSE
at the Neponset River Bridge, Quincy • 328-1500


## LEGAL NOTICE

COMMONWEALTH OF MASSACHUSETTS
Norfolk, ss. Probate Court

No. 75F3203-G1

To the Treasurer Receiver General of said Commonwealth and to DANIEL J. MORIARTY of Quincy in the County of Norfolk, and to his heirs apparent or presumptive and to the Massachusetts Department of Mental Health, and to the United States Veterans' Administration.

A petition has been presented to said Court alleging that said Daniel J. Moriarty is a mentally ill person and praying that THOMAS J. VEASEY, JR. of Quincy in the County of Norfolk, or some other suitable person be appointed his guardian.

If you desire to object thereto you or your attorney should file a written appearance in said Court at Dedham before ten o'clock in the forenoon on Jan. 28, 1976, the return day of this citation.

Witness, ROBERT M. FORD, Esquire, First Judge of said Court, this Dec. 17, 1975.

PAUL C. GAY,
Register.

12/24-31 1/8/76

## LEGAL NOTICES

COMMONWEALTH OF MASSACHUSETTS
Norfolk, ss Probate Court

No. 75F2266-G2

To WILLIAM THOMPSON of Quincy, in said County, a mentally ill person under guardianship, to his heirs apparent or presumptive and to the Massachusetts Department of Mental Health.

A petition has been presented to said Court for license to sell at private sale certain real estate of said ward for his maintenance. And praying that the petitioner may become a purchaser of said real estate, which is situated in Quincy in said County, in accordance with the offer set out in said petition.

If you desire to object thereto you or your attorney should file a written appearance in said Court at Dedham before ten o'clock in the forenoon on Jan. 14, 1976, the return day of this citation.

Witness, ROBERT M. FORD, Esquire, First Judge of said Court, this Dec. 3, 1975.

PAUL C. GAY,
Register.

12/18-24-31/75

COMMONWEALTH OF MASSACHUSETTS
Norfolk, ss. Probate Court

No. 75F3079-E1

To all persons interested in the estate of RICHARD J. HAWKO late of Quincy in said County, deceased. And to the Attorney General of said Commonwealth, if required.

A petition has been presented to said Court for probate of a certain instrument purporting to be the last will of said deceased by WILLIAM M. JOYCE of Groveland in the County of Essex praying that he be appointed executor thereof without giving a surety on his bond.

If you desire to object thereto you or your attorney should file a written appearance in said Court at Dedham before ten o'clock in the forenoon on Jan. 14, 1976, the return day of this citation.

Witness, ROBERT M. FORD, Esquire, First Judge of said Court, this Dec. 4, 1975.

PAUL C. GAY,
Register

12/11-18-24/75

COMMONWEALTH OF MASSACHUSETTS
Norfolk, ss. Probate Court

No. 75F2010-E1

To all persons interested in the estate of HARRY JACOBS late of Quincy in said County, deceased. And to the Attorney General of said Commonwealth, if required.

A petition has been presented to said Court for probate of a certain instrument purporting to be the last will of said deceased by LEON G. JACOBS of Quincy in the County of Norfolk praying that he be appointed executor thereof without giving a surety on his bond.

If you desire to object thereto you or your attorney should file a written appearance in said Court at Dedham before ten o'clock in the forenoon on Jan. 7, 1976, the return day of this citation.

Witness, ROBERT M. FORD, Esquire, First Judge of said Court, this Nov. 25, 1975.

PAUL C. GAY,
Register.

12/11-18-24/75

## LOST SERIAL SHARES DUES

The following Serial Shares Dues No. 614 has been lost, destroyed or stolen and application for payment has been made in accordance with Section 20, Chapter 167, General Laws. The finder will please return to the Granite Co-operative Bank, 440 Hancock St., No. Quincy.
12/24-31/75

## LOST PASSBOOK

The following Pass Book No. 01-66718 has been lost, destroyed or stolen and application for payment has been made in accordance with Section 20, Chapter 167, General Laws. The finder will please return to the Hancock Bank, Hancock St., Quincy.
12/24-31/75

Save Gas and Money ... shop locally.

# CLASSIFIED ADS

## LEGAL NOTICES

COMMONWEALTH OF MASSACHUSETTS

Norfolk, ss. Probate Court

No. 75M2322-D1

ALICE MILDRED SYLVIA Plaintiff vs. EDWARD SYLVIA Defendant. Summons by Publication.

To the above-named Defendant:

A complaint has been presented to this Court by your spouse, Alice Mildred Sylvia, seeking a divorce on the grounds of cruel and abusive treatment, also desertion.

You are required to serve upon Samuel Pitchel, plaintiff's attorney, whose address is 1354 Hancock Street, Quincy, Mass., your answer on or before February 25, 1976. If you fail to do so, the Court will proceed to the hearing and adjudication of this action. You are also required to file a copy of your answer in the office of the Register of this Court at Dedham.

Witness, ROBERT M. FORD, Esq., First Judge of said Court at Dedham, December 4, 1975.

PAUL C. GAY,
Register of Probate

12/11-18-24/75

COMMONWEALTH OF MASSACHUSETTS

Norfolk, ss. Probate Court

No. 75M2282-D1

WILLIAM R. SHEROFF Plaintiff vs. SANDRA L. SHEROFF Defendant. Summons by Publication.

To the above-named Defendant:

A complaint has been presented to this Court by your spouse, William R. Sheroff, seeking a divorce for grounds of cruel and abusive treatment.

You are required to serve upon Donald H. Carvin, plaintiff's attorney, whose address is 126 State St., Boston, Mass. 02109 your answer on or before February 11, 1976. If you fail to do so, the Court will proceed to the hearing and adjudication of this action. You are also required to file a copy of your answer in the office of the Register of this Court at Dedham.

Witness ROBERT M. FORD, Esq., First Judge of said Court at Dedham December 1, 1975.

PAUL C. GAY,
Register.

12/11-18-24/75

COMMONWEALTH OF MASSACHUSETTS

Norfolk, ss. Probate Court

No. 75F3157-E1

To all persons interested in the estate of HANNAH F. HYLAND late of Quincy in said County, deceased. And to the Attorney General of said Commonwealth, if required.

A petition has been presented to said Court for probate of a certain instrument purporting to be the last will of said deceased by SOUTH SHORE NATIONAL BANK of Quincy in the County of Norfolk praying that they be appointed executors thereof without giving a surety on their bond.

If you desire to object thereto you or your attorney should file a written appearance in said Court at Dedham before ten o'clock in the forenoon on Jan. 21, 1976, the return day of this citation.

Witness, ROBERT M. FORD, Esquire, First Judge of said Court, this Dec. 11, 1975.

PAUL C. GAY,
Register.

12/24-31 1/8/76

Help your Heart... Help your Heart Fund
American Heart Association

## HELP WANTED

### Quincy Youth Commission

### Work Project Director

College education, preferably in Social Work or related fields and experience in dealing with Youth. Send resumes to: Quincy Youth Commission, 176 Granite St., Quincy, Ma. 02169.

12/24

## LEGAL NOTICES

COMMONWEALTH OF MASSACHUSETTS

Norfolk, ss. Probate Court

No. 75F3071-E1

To all persons interested in the estate of MILDRED L. SPENCER late of Quincy in said County, deceased. And to the Attorney General of said Commonwealth, if required.

A petition has been presented to said Court for probate of a certain instrument purporting to be the last will of said deceased by ROBERT A. SPENCER of Quincy in the County of Norfolk praying that he be appointed executor thereof without giving a surety on his bond.

If you desire to object thereto you or your attorney should file a written appearance in said Court at Dedham before ten o'clock in the forenoon on Jan. 14, 1976, the return day of this citation.

Witness, ROBERT M. FORD, Esquire, First Judge of said Court, this Dec. 3, 1975.

PAUL C. GAY,
Register.

12/11-18-24/75

COMMONWEALTH OF MASSACHUSETTS

Norfolk, ss. Probate Court

No. 75M0515-D1

ANN L. HARRIS, Plaintiff vs. MILTON LOVELL HARRIS Defendant. Summons by Publication.

To the above-named Defendant:

A complaint has been presented to this Court by your spouse, Ann L. Harris, seeking alimony and custody of and allowance for minor children.

You are required to serve upon John F. Haddigan, Esq., plaintiff's attorney, whose address is 339 Hancock St., Quincy, MA., your answer on or before March 3, 1976. If you fail to do so, the Court will proceed to the hearing and adjudication of this action. You are also required to file a copy of your answer in the office of the Register of this Court at Dedham.

Witness, ROBERT M. FORD, Esq., First Judge of said Court at Dedham. December 9, 1975.

PAUL C. GAY,
Register of Probate

12/18-24-31/75

## WANTED

### Mature Adult

Mature adult to babysit an infant in own home beginning in February. Mon. - Fri., 40 Hrs. 1 Wk. Call 328-4110.

12/31

## MISCELLANEOUS

### Christmas Money

I buy junk cars and iron. After 3 p.m. 479-8109.

12/24

COMMONWEALTH OF MASSACHUSETTS

Norfolk, ss. Probate Court

No. 74P3068

To all persons interested in the estate of EVA HAYS late of Quincy in said County, deceased. And to the Attorney General of said Commonwealth, if required.

The public administrator of the estate of said deceased has presented to said Court for allowance his first and final account.

If you desire to object thereto you or your attorney should file a written appearance in said Court at Dedham before ten o'clock in the forenoon on Jan. 21, 1976, the return day of this citation.

Witness, ROBERT M. FORD, Esquire, First Judge of said Court, this Dec. 9, 1975.

PAUL C. GAY,
Register.

12/18-24-31/75

COMMONWEALTH OF MASSACHUSETTS

Norfolk, ss. Probate Court

No. 75M1591-S1

ANN MARIE LARGEY Plaintiff vs. EDWARD STEPHEN LARGEY Defendant. Summons by Publication.

To the above-named Defendant:

A complaint has been presented to this Court by your spouse, Ann Marie Largey, seeking a judgement for separate support and maintenance, alimony, and conveyance of real and personal property located at 42 Monmouth St., No. Quincy.

You are required to serve upon Gregory F. Galvin, plaintiff's attorney, whose address is 49 Pleasant Street, South Weymouth, Massachusetts your answer on or before February 25, 1976. If you fail to do so, the Court will proceed to the hearing and adjudication of this action. You are also required to file a copy of your answer in the office of the Register of this Court at Dedham.

Witness, ROBERT M. FORD, Esq., First Judge of said Court at Dedham. December 1, 1976.

PAUL C. GAY,
Register of Probate

12/18-24-31/75

## SERVICES OFFERED

### Bathtubs Resurfaced

Like new, on location. Shiny bright, choice colors. All work guaranteed. Using Lectroglaz Proc. Free estimate. Call 889-1444.

12/24

### Larry's Home Repair

Exterior, interior painting, wall papering, ceilings, general repairs. No job too small. Free estimates. Experienced. guaranteed work. Call 659-7471. 328-8735

1/15

If you are not earning 8½% on your Individual Retirement Account pension, you should be talking to us.

**INSURANCE COST CONTROL**

471-2794

3/11

## LEGAL NOTICE

COMMONWEALTH OF MASSACHUSETTS

Norfolk, ss. Probate Court

No. 74P2739

To PAULINE E. THOMPSON of Quincy, in said County, a person under conservatorship, to her heirs apparent or presumptive and to the Massachusetts Department of Mental Health.

A petition has been presented to said Court for license to sell at private sale certain real estate of said ward, for her maintenance, which is situated in Quincy, in said County, in accordance with the offer set out in said petition.

If you desire to object thereto you or your attorney should file a written appearance in said Court at Dedham before ten o'clock in the forenoon on Jan. 14, 1976, the return day of this citation.

Witness, ROBERT M. FORD, Esquire, First Judge of said Court, this Dec. 3, 1975.

PAUL C. GAY,
Register.

12/18-24-31/75

## LOST PASSBOOK

The following Passbook No. 1077392 has been lost, destroyed or stolen and application for payment has been made in accordance with Section 20, Chapter 167, General Laws. The finder will please return to the Granite Co-operative Bank, 440 Hancock St., N. Quincy, Mass.

12/18-24/75

**NEWSCARRIERS WANTED**

**Here's a chance to earn extra money by building a Quincy Sun home delivery route.**

**Telephone: 471-3100**

## SERVICES OFFERED

### ART FLOOR CO., INC.

*create the Mood with...*

LINOLEUM & TILE

KENTILE * AMTICO * ARMSTRONG CONGOLEUM

SOLD and INSTALLED

HARDWOOD FLOORS, LAID & REFINISHED by our SPECIALISTS

Complet Line of Ceramic Tile * carpeting

**328-6970**

115 Sagamore St. NORTH QUINCY

### Plumbing Work

Will do bathroom and kitchen remodeling. Three years experience. Call Michael 328-0901.

12/24

### Keys Made

Locksmith on Duty

GRANITE CITY HARDWARE

1617 Hancock St., Quincy

479-5454 T.F.

### Need Light Trucking?

Call 848-3092
Nights or week-ends

T.F.

HOME OWNERS RATES ARE LOWER: If you have a basic Homeowner's policy for $20,000 and are paying more than $74.00 a year, call 282-4412 at once. Rutstein Insurance Agency.

T.F.

### Hall For Hire

Weddings - showers - meetings - banquets. Elks Home, 1220 Hancock St., Quincy.

472-2223

T.F.

### Hall For Rent

North Quincy K. of C. Building, 5 Hollis Ave. For information please call

328-5552 - 328-0087
328-9822

T.F.

### Carpentry

Licensed builder, 26 years experience. Repairs, remodeling & additions. No job too small. Free Estimates. Charles J. Ross, 479-3755.

T.F.

### Mason Work

Of every kind - chimney, fireplace, stone, block, steps, new and repaired. Free estimates. Call F. Radtke 328-3562 after 5 p.m.

1/8

## INDEX FOR CLASSIFIED

Services
For Sale
Autos
Boats
For Rent
Help Wanted
Pets, Livestock
Lost and Found
Real Estate for Sale
Real Estate Wanted
Miscellaneous
Work Wanted
Antiques
Coins and Stamps
Rest Homes
Instruction

QUINCY SUN

MAIL TO: QUINCY SUN, 1372 Hancock St., Quincy 02169

WANT ADS PAYABLE IN ADVANCE...cash must accompany order

Enclosed is____for the following ad to run____times

COPY:_____

Single Rate: $2.50 for one week, up to 20 words, 5¢ each additional word.

Contract Rates: $2.25 per week, up to 20 words for three or more insertions of the same ad.

10 Consecutive issues $2.00 per week

No refund will be made at this contract rate in the event of cancellation.

Deadline: Friday 5 P.M. for the following weeks publication.

Please include your phone number in ad.

# Main Library To Be Open Sundays On Trial Basis

The Trustees of the Thomas Crane Public Library have voted to offer Sunday service at the main library on a trial basis beginning shortly after the first of the year.

The exact date will be announced when the library administration and staff complete staffing arrangements.

Long under consideration by the trustees, the question was moved up on the agenda after Senator Arthur Tobin relayed requests which he had received from constituents that the Quincy Library be open on Sunday.

Tentative plans are to open for a four-hour period on Sunday afternoons with service available in general adult circulation, the children's room and the reference department at the main library.

Although the library's current budget does not include the cost of Sunday service, estimated by Library Director Warren E. Watson to be approximately $250 per Sunday, he urged the service be offered on a trial basis in order to determine the extent of interest.

We'd like to wish you a Merry Christmas For the 131st consecutive year.

Quincy Savings Bank Since 1845

For your Christmas Eve listening pleasure, we are pleased to present the Quincy Choral Group, 9:05 to 9:35 p.m. on WEZE, 1260 AM.

# The Quincy Sun

Vol. 8 No. 16 Wednesday, December 31, 1975

10¢

**ALL READY NOW! – Stevie Bartkus is set to wish everyone a noisy Happy New Year and a flag-waving Bicentennial 1976. Stevie, son of Mr. and Mrs. William Bartkus of 64 Summit Ave., Quincy, was one of the first babies born at Quincy City Hospital in 1975 – at 12:47 a.m. Jan. 4 to be exact. He has a sister, Denise 7, and a brother, Michael 6.**

**[Quincy Sun Photo by Steve Liss]**

*Ricciuti Defends Snow Plowing*

## Storm To Cost City Up To $170,000

By TOM HENSHAW

The snow storm that struck during the holiday season last week may cost Quincy $170,000 in snow removal costs.

The estimate was made by Public Works Commissioner James J. Ricciuti Monday night on the basis of a rule of thumb that a storm cost $8-10,000 per inch of snow, depending on whether it's wet or dry.

Ricciuti spoke in a vigorous defense of his department and its workers at a special meeting of the City Council's Public Works Committee amid an avalanche of complaints about snow removal.

The storm, which began in mid-afternoon Saturday, Dec. 20, and continued off and on until early Tuesday, Dec. 23, deposited some 20 inches of snow plus sleet and rain on the Quincy area.

Many Quincy streets were virtually impassable until long after the storm ended and great piles of snow remained on downtown thoroughfares and parking areas through the holidays.

Ricciuti blamed the snow removal problems on the magnitude of the storm, tired men and equipment, indifference on the part of motorists, and budget cuts instituted during the balmy days of spring.

And City Councillors who attended the Monday meeting were inclined to agree with him.

"We did not ask Mr. Ricciuti

[Cont'd on Page 4]

*Vo-Tech Gym Ceremonies*

## LaRaia To Be Inaugurated Monday At 10 A.M.

Mayor Joseph J. LaRaia.

It's the way it's going to be after 10 a.m. Monday [Jan. 5] when LaRaia is to be inaugurated Mayor of Quincy at ceremonies in the Quincy Vo-Tech gym.

The new City Council also will be sworn into office and will hold its first meeting right in the gym. Chief item on the agenda is selection of a Council President.

The three new members of the School Committee also will be sworn in but the committee will hold its initial meeting elsewhere.

Guests who will be seated on the stage at Vo-Tech will be Mayor Walter J. Hannon, former Mayors James McIntyre and Thomas Burgin, the Rev. John McMahon, the Rev. John D. Banks and Rabbi Jacob Mann.

Other invited guests, not all of whom have accepted their invitations, include:

Gov. Michael Dukakis, Lt. Gov. Thomas O'Neill, Sen. Edward M. Kennedy, Sen. Edward Brooke, Cong. James Burke, Atty. Gen. Francis X. Bellotti, State Reps. Robert

[Cont'd on Page 2]

*Population 91,478*

## Quincy Now 8th Largest City In Massachusetts

Quincy is now the eighth largest city in Massachusetts, according to census figures for 1975 released last week by State Secretary Paul Guzzi.

The census conducted by the state found 91,478 people in Quincy, allowing it to surpass such perennial metropoli as Lowell, Lynn, Newton and Somerville.

The top ten cities in the 1975 census included:

1. Boston - 637,966
2. Worcester - 172,342
3. Springfield - 168,785
4. Cambridge - 102,095
5. New Bedford - 100,345
6. Fall River - 100,339
7. Brockton - 95,688
8. QUINCY - 91,478
9. Lowell - 91,177
10. Newton - 89,183.

An interesting comparison can be made with the cities [and towns] that were in the top ten 150 years ago, when Quincy was a struggling community of 1,623 souls.

1. Boston - 43,298
2. Salem - 12,731
3. Nantucket - 7,266
4. Newburyport - 6,852
5. Charlestown - 6,591
6. Gloucester - 6,384
7. Marblehead - 5,630
8. Middleboro - 4,687
9. Taunton - 4,520
10. Lynn - 4,515

Quincy's rise from obscurity in the years since the North Precinct was set off from Braintree in 1792 can be chronicled like this:

1800 - 1,081
1810 - 1,281
1820 - 1,623
1830 - 2,201
1840 - 3,486
1850 - 5,017
1860 - 6,778
1870 - 7,442
1880 - 10,570
1890 - 16,723
1900 - 23,899
1910 - 32,642
1920 - 47,876
1930 - 71,983
1940 - 75,810
1950 - 83,835
1960 - 87,409
1970 - 87,966
1975 - 91,478

## Agenda For LaRaia Inaugural Ceremonies

Here is the agenda for Monday's ceremonies at Quincy Vo-Tech School during which the new mayor will be inaugurated and members of the city council and school committee will be sworn in.

- Meeting called to order by City Clerk John Gillis at 10 a.m.
- Salute to the flag.
- National Anthem sung by the Quincy High School Concert Choir.
- Invocation by the Rev. John McMahon of St. Mary's Church, West Quincy.
- Introduction and inauguration of Mayor Joseph J. LaRaia.
- Mayor's Inaugural Address.
- Prayer by the Rev. John Banks of Bethany Congregational Church.
- Swearing in of members of the City Council.
- Swearing in of members of the School Committee.
- Election by the City Council of a Clerk of Committees.
- Swearing in of Clerk of Committees.
- Election by the City Council of a Council President.
- Song by the Quincy High School Concert Choir.
- Adoption of the rules of the City Council for 1975-76.
- Authorization for Clerk of Council to have Council calendars printed.
- Authorization for the Mayor to execute deeds for Adams Temple and the School Fund.
- Authorization for the Clerk of Council to have Council rules printed.
- Election of two members to the City Hospital of Quincy Endowment.
- Election of two members to the Adams Temple and the School Fund.
- Nomination of a member to the Board of Managers of the Woodward Fund and Property.
- Any further business that may come before the Council.
- Music by the North Quincy High School band, under the direction of David Watson.
- Benediction by Rabbi Jacob Mann of Temple Beth Israel.
- God Bless America played by the North Quincy High School Band.
- Adjournment.

**The Quincy Sun**

Published weekly on Thursday by
The Quincy Sun Publishing Company
1372 Hancock St., Quincy, Massachusetts 02169
Publisher and Editor
Henry W. Bosworth, Jr.

Advertising Director
John B. Powers

10¢ Per Copy - $4.00 Per Year - Out of State $5.00 Per Year
Telephone: 471-3100 471-3101 471-3102
Second-Class Postage Paid at Boston, Mass.
MEMBER NEW ENGLAND PRESS ASSOCIATION

The Quincy Sun assumes no financial responsibility for typographical errors in advertisements but will reprint that part of an advertisement in which the typographical error occurs.

# Ricciuti Resigns As Public Works Commissioner

James J. Ricciuti has resigned as public works commissioner, effective Monday, Jan. 5 when the administration of Mayor Joseph J. LaRaia takes over City Hall.

He said he plans to apply for retirement based on 10 years of service to the city and return to private business.

Ricciuti was city purchasing agent for two years, served as executive secretary to Mayor James J. McIntyre for four years and headed the public works department for the last four years.

He noted that during his tenure as commissioner the public works department spent some $35 million on various projects including new roads, water storage facilities, the Ross Parking Garage and the Lincoln-Hancock School.

"I enjoyed working for the city," he said. "I wish the new administration and the people with whom I was affiliated in the city government continued success."

## LaRaia Inaugural Monday At Vo-Tech School

[Cont'd from Page 1]

Cerasoli, Thomas Brownell and Joseph Brett.

Also Dist. Atty. William Delahunt, Sheriff Clifford Marshall, County Treasurer James M. Collins, County Commissioners James J. Collins, Thomas K. McManus and George B. McDonald, Judge Albert Kramer and Court Clerk Dennis Ryan.

The ceremonies should be concluded by noon.

Later in the evening, from 8 p.m. to midnight, a reception will be held in the State Street South cafeteria with dancing and a reception line manned by the new Mayor, the City Council and the School Committee.

A spokesman for Mayor-elect LaRaia said the reception will be "a simple but appropriate affair." Coffee and pastries will be served.

Senior citizens will be able to attend both the inaugural and the reception by bus. Those wishing to do so may contact Marion Andrews at the Senior Citizens Activities office, 3 Maple St. Phone: 773-1380, ext. 388 or 389.

## MBTA Adds Bus To Quincy-Holbrook Route

The MBTA has added a bus to the Holbrook-Quincy route in order to provide more seating for commuters during the 7-8 a.m. rush hour. The new service began Saturday, Dec. 27.

The buses leave Holbrook Square at 5:50 a.m., 6:15 a.m., 6:35 a.m., 6:45 a.m., 7:05 a.m., 7:20 a.m., 7:35 a.m., 8:00 a.m., 8:15 a.m., and for the rest of the day as previously scheduled.

The MBTA also announced that it has dropped the bus that runs between Quincy Center at 7:35 a.m. and South Shore Plaza at 8:05 a.m., due to lack of patronage.

**TIMEX**
Factory authorized Service Center
In and Out-of-Warranty Watches Repaired
Genuine TIMEX Energy Cells available
Rogers Jewelers
1402 HANCOCK STREET QUINCY
773-3636

Kodak and
POLAROID
FILM
RUSSELL STOVER CANDIES
Baxter Pharmacy INC.
PRESCRIPTIONS
385 Washington St., Quincy 773-7733
Wishing You a Happy New Year

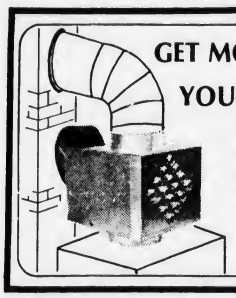
GET MORE FOR
YOUR FUEL DOLLAR
More basements, garages, playrooms are heated by Fuel Saver than any other brand we know of.
It is one of the few things you can buy that will pay for itself.
471-1336

For Home Delivery
Call
471-3100
QUINCY SUN

QUINCY PUBLIC SCHOOLS
QUINCY, MASSACHUSETTS

# ADULT CONTINUING EDUCATION

REGISTRATION: Monday, January 5, 1976 - Quincy Vocational-Technical School at 7:00 P.M.

SPRING SEMESTER - 1976

**PRACTICAL ARTS 7:00 - 10:00 P.M.**

| No. | Course | School | Room | Day |
|---|---|---|---|---|
| S106 | Auto Maintenance | QVTS | 111 | M |
| S107 | Auto Maintenance | QVTS | 114 | M |
| S108 | Auto Maintenance | QVTS | 115 | M |
| S109 | Auto Maintenance | QVTS | 111 | W |
| S110 | Auto Maintenance | QVTS | 115 | W |
| S114 | Cake Decorating - Basic | QVTS | 235 | W |
| S117 | Cake Decorating -Advanced | QVTS | 235 | T |
| S118 | Cake Decorating - Advanced | QVTS | 235 | W |
| 124 | Clothing Tailoring | Broad M. | 104 | W |
| 125 | Clothing Tailoring | Broad M. | 102 | M |
| 126 | Clothing - Advanced | NQHS | 123 | M |
| 127 | Clothing - Advanced | NQHS | 119 | M |
| 129 | Clothing - Advanced | Atlantic | 110 | M |
| 130 | Clothing - Advanced | Broad M. | 102 | W |
| 131 | Clothing - Advanced | NQHS | 123 | W |
| 132 | Clothing - Advanced | Sterling | 7 | W |
| 133 | Clothing - Advanced | Atlantic | 110 | W |
| 135 | Clothing - Beginners | NQHS | 123 | T |
| 136 | Clothing - Beginners | Broad M. | 102 | T |
| 137 | Clothing - Beginners | Broad M. | 104 | T |
| 138 | Clothing - Beginners | Atlantic | 110 | T |
| 139 | Clothing - Beginners | NQHS | 119 | T |
| 140 | Clothing - Beginners | Broad M. | 102 | Th |
| 141 | Clothing - Beginners | NQHS | 123 | Th |
| 142 | Clothing - Beginners | NQHS | 119 | Th |
| 143 | Clothing - Infants/Children | Sterling | 7 | Th |
| 147 | Crewel Embroidery | QHS | 58 | Th |
| S150 | Decorated Ware | Atlantic | 109 | T |
| S157 | Floral Decorations | QVTS | 243 | M |
| S168 | Hors d'oeuvres & Canapes | Sterling | 9 | W |
| S174 | Needlepoint | QVTS | 243 | Th |
| S183 | Ornamental Metalwork | QHS | 15 | T |
| S184 | Ornamental Metalwork | QHS | 15 | Th |
| 186 | Wallcovering | QVTS | 416 | M |
| S189 | Pastries & Cake Decorating | QVTS | 235 | M |
| S190 | Pastries & Cake Decorating | QVTS | 235 | Th |
| S199 | Silk Screening | QVTS | 440 | M |
| 200 | Vestamayd Rugs | Broad M. | 111 | T |

**OCCUPATIONAL EDUCATION - Preparatory — 7:00 - 10:00 P.M.**

| | | | | |
|---|---|---|---|---|
| 401 | Air Conditioning & Ref.-B | QVTS | 448 | T-Th |
| 403 | Automotive Machine | QVTS | Shop | T-Th |
| 404 | Automotive Service | QVTS | Shop | T-Th |
| 405 | Drafting | QVTS | 444 | M-W |
| 406 | Foundry Technology | QVTS | 147 | T-Th |
| 408 | Mill Carpentry | QVTS | 449 | M |
| 408 | Mill Carpentry | QVTS | 449 | T-Th |
| 409 | Resilient Floor Covering | QVTS | 126 | T |

**OCCUPATIONAL EDUCATION — Supplemental — 7:00 - 10:00 P.M.**

| | | | | |
|---|---|---|---|---|
| 501 | Air Conditioning & Ref. - Int. | QVTS | 448 | M-W |
| 502 | Air Conditioning & Ref. - Adv. | QVTS | 431 | M,T,W,Th |
| 503 | Digital Computer Technology | QVTS | 359 | M-Th |
| 504 | Electronics - Preparatory | QVTS | 348 | T-Th |
| 505 | Electronics - Advanced | QVTS | 348 | M-W |
| 506 | Electrical Code & Theory -B. | QVTS | 373 | T-Th |
| 507A | Electrical Code & Theory -A | QVTS | 347 | T-Th |
| 507B | Electrical Code & Theory -A | QVTS | 374 | T-Th |
| 508 | Machine Shop Practice | QVTS | 122 | M-W |
| 510 | Steam Plant Maintenance | QVTS | 332 | M-W |
| 511 A | Plumbing - Code & Theory -B | QHS | 211 | M-W |
| 511 B | Plumbing - Code & Theory -B | QHS | 216 | M-W |
| 512 | Plumbing - Code & Theory -I | QHS | 215 | M-W |
| 513 | Plumbing - Code & Theory -A | QHS | 213 | M-W |
| 514 | Television Service - Basic | QVTS | 350 | T-Th |
| 515 | Television Service - Advanced | QVTS | 350 | M-W |

**SPECIAL INTEREST PROGRAM**

| | | | | |
|---|---|---|---|---|
| S602 | Contract Bridge - Int. | Sterling | 8 | Th |
| S607 | Tennis - Beginners & Int. | QVTS | Gym | M |
| S608 | Tennis - Beginners & Int. | QVTS | Gym | T |
| S609 | Tennis - Beginners & Int. | QVTS | Gym | W |
| S610 | Tennis - Beginners & Int. | QVTS | Gym | Th |
| S612 | Officiating Baseball | To be announced | | |

**ADULT BASIC EDUCATION - 6:30 - 9:30 P.M. Any Monday or Wednesday.**

| LOCATION | ROOM | DAYS |
|---|---|---|
| Quincy Vocational-Technical School | Media Center | M - W. |
| Lincoln-Hancock School | Community Rm. | M - W |
| Snug Harbor | Media Center | M - W |

Receive Individual Assistance in Academic Areas.
Improve Your Opportunity to Gain Employment.
Upgrade Your Current Employment.
Prepare for High School Equivalency Exam.

Enroll any Monday or Wednesday — FREE.

**ADULT CIVIC EDUCATION 7:00 - 9:00 P.M.**

| COURSE | SCHOOL | ROOM | DAYS |
|---|---|---|---|
| Duties of Citizenship | QHS | 114 | M - W |
| English for Beginners | QHS | 115 | M - W |
| Intermediate English | QHS | 212 | M - W |

Attendance is required by law of all persons between 16 and 21 years of age who are not able to read or write the English language. All over 21 years of age are welcome. Enroll any Monday or Wednesday — FREE.

**COUNSELING SERVICES FOR ADULTS**

Location — Quincy Vocational-Technical School - By Appointment.
Assist adults in career awareness.
Preparation for Entry into Job Market. FREE.

**SPECIAL NEEDS 6:30 - 9:30 P.M.**

| LOCATION | ROOM | DAYS |
|---|---|---|
| Quincy High School | Business Ed. | M,T,W,Th |

A - Advanced I - Intermediate B - Basic

INFORMATION: 472-3824 or 471-0100 extension 297

HOURLY TO
LOGAN AIRPORT
Brockton $8.00
Randolph $6.50
Braintree $5.50
Milton $4.50
Hudson
Bus Lines
1 - 800 - 732-3320

1976
AUTO
INSURANCE
NO DOWN PAYMENT
9 Monthly Payments
[No Interest Charges]
1st PAYMENT
Not Due until Jan. 31, 1976
BROOKFIELD
INS. AGENCY
587 HANCOCK ST.
QUINCY
479-1144

1975 In Review

# LaRaia's Recount Victory, Quincy's 350th Birthday, Burke's Resignation, Kennedy Jostling, Della Chiesa's Death Among Year's Highlights

By TOM HENSHAW

Politics provided the big story of 1975 in Quincy.

But it was scarcely politics as usual as Mayor Walter J. Hannon first won, then lost his bid for a third-term in a recount that saw votes change columns in blocks of 50.

The unusual shift in ballots that lifted Mayor-elect Joseph J. LaRaia from a 134-vote loser to a winner by 483 votes was enough to bring on an investigation by Dist. Atty. William Delahunt and Atty. Gen. Francis Bellotti.

At year's end, Quincy was still awaiting the report.

It began on the traditional first Tuesday in November when a record 34,374 voters turned out to choose between the favored Hannon and LaRaia, an at-large member of the City Council.

**MAYOR Walter J. Hannon thought he had been reelected to a third term but . . .**

When the counting was over, Hannon had 17,060 votes; LaRaia had 16,926 votes and a pretty good case for a recount.

The recount was held on a frantic Saturday, Nov. 22, in City Hall and, in a stunning turn of events, six blocks of 50 votes each originally credited to Hannon were found to belong to LaRaia.

It helped give the challenger the victory, 17,231 to 16,748 for the Mayor.

Strangely enough, it was not LaRaia, the victim of the original error, but Hannon who demanded the investigation.

"I won't leave this office with any impression...." said Hannon. "I have nothing to do with the election, with counting votes. There'll be no aspersions cast at me!"

The result of the Hannon-LaRaia skirmish was not the only big political story of 1975.

**WILLIAM DELAHUNT was appointed Norfolk County district Attorney after George Burke resigned in August.**

The resignation of George Burke as district attorney after 16 years in Quincy and Norfolk County politics touched off a chain of events that spotlighted a rising political star in Quincy.

His name: James A. Sheets.

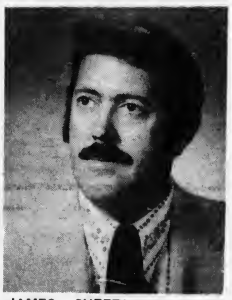

**JAMES SHEETS won two elections in 1975. He was reelected to his Ward 4 City Council seat and was elected State Representative.**

Two years ago, Sheets was an obscure professor of government at Quincy Junior College who decided to involve his students in local politics by running for the City Council.

Surprisingly, he ousted an incumbent, Albert R. Barilaro.

When Burke resigned as DA to devote full time to his law practice, Gov. Michael Dukakis appointed State Rep. William Delahunt [D-Quincy] to his place, throwing open the House seat.

Sheets not only won the

[Cont'd on Page 17]

**TO THE WINNER! -- Joseph J. LaRaia and his wife, Louise, get the good news together -- he has been elected mayor of Quincy after long bitter campaign that ended in recount. Shift of six blocks of 50 votes in recount gave LaRaia upset victory over Mayor Walter J. Hannon.**

**[Quincy Sun Photo by Steve Liss]**


## Citizens Of Quincy

*You Are All Invited To Inaugural Ceremonies For The City's Newly Elected Mayor*

## Joseph J. LaRaia

**Monday, January 5, 1976**

**At 10 A.M. In The**

**Quincy Vocational Technical School**

*You Are Also Invited To Meet The Newly Elected Officials During An Evening Reception At State Street South From 8 P.M. to Midnight*

*Music And Refreshments Will Be Provided*

# Brett Carries S. Quincy MBTA Opposition To Ford, Coleman

Mayor Walter J. Hannon is for the MBTA station in South Quincy.

Mayor-elect Joseph J. LaRaia is against the MBTA station in South Quincy.

And now, if they didn't know before, they now know in Washington.

Rep. Joseph E. Brett [D-Quincy] told them.

Brett, who doesn't like the idea of a South Quincy station either, has been carrying on a running dialogue about it with anyone in the nation's capitol who will listen. It's important because federal funds are involved.

The latest exchange came Monday in a letter from Brett to Transportation Secretary William T. Coleman, who came into the controversy when he answered a letter Brett had written to President Gerald M. Ford.

"I would point out to you," wrote Brett, "that Mayor Walter J. Hannon of Quincy, who had supported the concept of a station in South Quincy, has been defeated for re-election in the recent campaign and will be replaced by Mayor-elect Joseph J. LaRaia, who is strongly opposed to the South Quincy station concept."

Earlier, Brett had received a letter from Coleman saying:

"The Urban Mass Transportation Administration recently circulated a draft environmental impact statement for the proposed South Quincy Station for review and comment.

"I can assure you that UMTA will give serious consideration to all comments received in response to this statement, as well as to the points raised in your letter [to Ford], before reaching any decision on Federal funding for a new South Quincy station."

## Quincy Co-operative Bank Establishes Leeway Squanto Corp.

Establishment of the Squanto Corporation, a leeway corporation for The Quincy Co-operative Bank, is announced by John R. Herbert, President and Chairman of the co-operative bank.

Officers of the new corporation are:

John R. Herbert, President; Ronald A. McKee, Treasurer; and Francis J. Mitchell, Clerk.

Directors are David J. Coleman, Everett P. Grossman, John R. Herbert, Francis J. Mitchell, Harold W. Moore, Forrest I. Neal Jr., William A. O'Connell, John J. Sullivan, Dominic R. Tedeschi and Alexander E. Warmington.

All of the officers and directors are officers and directors of The Quincy Co-operative Bank.

The Leeway Corporation was organized basically "to acquire and manage interests in real property and acquire. construct. rehabilitate, lease, finance, and dispose of housing facilities."

The name "Squanto" was chosen for the corporation because of its historic significance in this area. Squanto is credited with providing the leadership for the Plymouth colony in such matters as farming, fishing, piloting to unknown areas and additionally, serving as the interpreter for the Pilgrims.

*Keeps Proposal Tabled*

# LaRaia Wins $93,000 Hospital Architect's Contract Showdown

Mayor Walter J. Hannon and Mayor-elect Joseph J. LaRaia clashed headon Monday on neutral ground provided by the Quincy City Hospital's Board of Managers.

LaRaia won.

The issue was a $93,000 contract for an architect to design an addition to City Hospital.

Hannon had the architect, Donahue Associates of Quincy, picked out and needed only a vote of the Board of Managers to approve the award. The proposal had come up at a previous meeting and was still on the table.

"I would like to use my perogative as mayor to award this contract," said Hannon. "There is nothing complicated about it. My perogative is clear. I should be able to give the contract."

He said the contract should be awarded now to get the hospital building plans moving.

"Some people have said that Donahue is not qualified to be the architect on the hospital building," said Hannon. "True, he has never built a hospital but he has designed nursing homes and he has the consultants to put it together.

"I would not have brought his name forward if he were not qualified for the job. He has built other things for the city of Quincy. I would rather use a local architect than go to Boston or out of state for one."

But, LaRaia, with an assist from board member Dennis Ryan, succeeded in keeping the proposal just where it was, on the table.

"Why does the decision have to be made now, in the waning days of the administration?" asked LaRaia, who succeeds Hannon as mayor next Monday, Jan. 5.

"I feel strongly that I want to be responsible for every action right from the beginning. I should have some input into the process. I don't want to be saddled with a decision that is not mine.

"I doubt the motives of wanting to act on this right now with only a few days left in the administration.

"I have to answer to the taxpayers. If you [managers] vote on this and I have to take action against it I would have to use all the powers of the office against it.

"I am sure you don't want the taxpayers to go to any expense because of an abortive decision that you made today. I hope you will postpone it until next year."

After that, the managers refused to lay a hand on it.

Ryan, who had had the proposal tabled originally, declined to have it removed.

Besides, he said, notification of a special meeting must specify the reason for it and the notice sent out by Board Chairman George Tull said nothing about taking a proposal off the table.

When no one moved to take it off the table, Tull called a recess, during which Hannon and John Cheney, whom he appointed to the board two weeks ago, conferred outside in the corridor. Later, Ryan joined them.

Recess over, Tull still could not get a motion and the meeting was adjourned.

# Storm To Cost City Up To $170,000

[Cont'd from Page 1]

and the DPW people here to be taken to task," said Council President Arthur H. Tobin. "Let's face it. We had the worst snow storm in over six years.

"We aren't here to pinpoint fault but to decide what we should do in the future."

"I've had calls on storms before but nothing to compare to this," said Councillor John Lydon Jr.

"We had a tough snow storm," said Councillor James A. Sheets. "A lot of people are not satisfied. We're here to analyze what happened and see what can be done."

The first problem confronted by the department, Ricciuti said, was that the storm hit just as his people had concluded their 40-hour work week and were looking forward to a day of rest.

"The call back was on a voluntary basis," he said, "and we were satisfied with the response.

"Our city contains some 250 miles of streets," he went on. "To plow, sand and salt during a 60-hour storm becomes very difficult.

"Men get tired; equipment gets tired; equipment must be repaired. We are a limited department as far as personnel is concerned, having some 134 people.

"During the height of the storm, we still had our sanitary department to operate which utilized some of these 134 men.

"Decisions had to be made to allow these men to rest and be available for their normal duties."

Ricciuti said the work of snow removal was hampered by "the indifference of motorists who do not have snow tires or chains." He said he personally saw several traffic jams Tuesday morning.

"Invariably," he siad, "the lead cars causing these jams were the ones without snow tires. Our sanding vehicles were caught in the traffic jams, causing unnecessary delays in our operations."

Illegally parked cars also slowed snow removal and sanding operations.

"There are some cars," said Ricciuti, "which are still in the same positions they were prior to the storm. Many cars were parked on both sides of the streets, restricting normal activity of a plowing operation.

"One must bear in mind that these plowing vehicles are heavy and cumbersome and when removing snow the liability rests on the city for any damage inflicted to illegally parked cars.

"In some cases, we were not able to negotiate these streets."

During the storm, Ricciuti said, "temperatures plummeted to the zero area which caused us to have lumpy sand and lumpy salt, making it difficult for the machines to operate in a manner conducive to a successful sanding operation.

"The sanding motors are comparable to lawn mower engines; they are sensitive to moisture, bad weather conditions and they stop operating; they need parts and repairs constantly.

"In the past year our

[Cont'd on Page 10]


Previte's
The Italian Market
Don't be misled - Buy quality meats
Try Our Party Platters
15 People $16.50
They're Fabulous
72 SUMNER ST., QUINCY
OFF 385 WASHINGTON ST.
472-9830

## Stay Alive!

By Jack Silverstein

### PREVENTING HOME FIRES

Does a fire in your home fall into the "it can't happen to me" category? Well, tragically, it can and does happen to families like yours every day. But if you're alert to the dangers, it doesn't have to.

To help prevent home fires, the National Fire Protection Association [NFPA] has just published a new 20-page booklet, "A Study of One- and Two-Family Dwelling Fires," that details how fire habits, safety precautions, evacuation plans, and living conditions can determine whether a home is fireproof and whether a family can survive a fire if one should start.

According to the NFPA, the most common causes for sudden outbreaks of fire in private dwellings are smoking [most often in bed], poorly maintained electrical wiring, faulty heaters, and flammable liquids. Ways to eliminate these hazards are outlined in the booklet which can be obtained free from the NFPA Publications Sales Department, 470 Atlantic Ave., Boston, Mass. 02210.

* * *

This information has been brought to you as a public service by NABORHOOD PHARMACY, 406 Hancock St., No. Quincy.

OUR SERVICES INCLUDE:
24 hour emergency service,
Charge accounts,
Family prescription records,
Year end tax records,
Delivery service,
Insurance receipts,
Hospital supplies for sale or rent,
Open 7 days a week, 8 - 10.
Phone: 328-3426


Our Offices Will Be Closed
At 3:00 PM
DECEMBER 31, 1975
Quincy Cooperative Bank

NOTICE
1976 AUTO INSURANCE
NO DOWN PAYMENTS
9 Monthly payments [No Interest Charges]
1st Payment not due until Jan. 31, 1976
CALL
BROOKFIELD INSURANCE AGENCY
587 Hancock St. (Wollaston)
QUINCY Open Evenings and Saturdays 479-1144



A New Dimension In Readings
JANE
-VALERIE
-DORA
* Cards * Tea Leaves
* Jewelry * Tarot
* Private Readings
* Crystal Ball
By Appointment
337-8057
843-8722

# Your Horoscope Guide

**For The Week Of Jan. 4-10**

**ARIES: (March 21 to April 19 — Also Aries Ascendant)** — Work load is heavy and you may not have time to join others in pleasure pursuits. A loved one may have other interests and appear indifferent. Work rewards will come — resist jealous attitudes toward mate.

**TAURUS: (April 20 to May 20 — Also Taurus Ascendant)** — Channel your efforts toward the support of others, operate behind the scenes. Financial opportunities present themselves. Not the time to force legal matters — there are unknown factors here.

**GEMINI: (May 21 to June 20 — Also Gemini Ascendant)** — Friends and social gatherings bring opportunities to you. Indulge your dreams of "derring-do" with a book or movie. Tighten your budget and recoup from overspending on the holidays. Pay attention to mate.

**CANCER: (June 21 to July 22 — Also Cancer Ascendant)** — Your mind is sharp and you can solve personal problems now. Don't brood or anticipate romance — let it take you by surprise when it comes. Spruce up personal appearance which brightens your mental attitudes.

**LEO: (July 23 to Aug. 22 — Also Leo Ascendant)** — A new love could come into your life now. Resist jealous attitudes and enjoy the companionship. Problems with business and money affairs cause concerns. Do what you think best even if it makes it hard on you.

**VIRGO: (Aug. 23 to Sept. 22 — Also Virgo Ascendant)** — Tensions ease and restrictions appear to lift. Don't try to hang on to a romance which appears ended. Remember the good times and resist attitudes of self-pity. A new friend comes into your life now.

**LIBRA: (Sept. 23 to Oct. 22 — Also Libra Ascendant)** — Unmarried Librans could find a future life-mate at this time. Overwork can cause health problems — better ease up. Career opportunities are around you, but think of the long term in paying out your energies.

**SCORPIO: (Oct. 23 to Nov. 21 — Also Scorpio Ascendant)** — An unexpected situation arises requiring you to call on past experience and handle it carefully. Get out for pleasure with loved ones. Curb impatience at work and keep your performance top-notch.

**SAGITTARIUS: (Nov. 22 to Dec. 21 — Also Sagittarius Ascendant)** — Follow your own moral integrity and troubles will be resolved now. Praise and recognition highlight this cycle. Discontent on the job is temporary — keep a positive attitude. Be unaffected and genuine now.

**CAPRICORN: (Dec. 22 to Jan. 19 — Also Capricorn Ascendant)** — You appear to be following your star to happiness and fulfillment now. Spread cheer around. Concentrate work efforts on something significant. Meditate on your own growth potential in a serious manner.

**AQUARIUS: (Jan. 20 to Feb. 18 — Also Aquarius Ascendant)** — Energies are recouped and you feel vital and energetic. Travel and-or communications are accented. In business express your ideas with diplomacy. Keep your romantic life and professional life separate.

**PISCES: (Feb. 19 to March 20 — Also Pisces Ascendant)** — You achieve some sort of success regarding travel and-or communications which has great future benefit. Work full-steam on a pet project, adopting new techniques to lighten workload. Simplify office procedures.

STUDENT MODEL -- Mary Beth Mulcahy, 18, of Quincy, is one of the models featured in a full-color fashion and beauty section of the January issue of the magazine Seventeen. Miss Mulcahy, a freshman at Holy Cross, is the daughter of Mr. and Mrs. James Mulcahy of 107 Assabet Rd, Merrymount. She likes art and jogging, plans to be a doctor.

## Bad posture hits students

From 50 to 75 per cent of American school children suffer from some form of posture defect, says Julius Dintenfass, a noted New York chiropractor.

Habitual slumping, bad falls, poor nutrition and strenuous sports are the chief villains, Dintenfass says.

STITCHING WITCHERY

# New fabrics may have odor

By BETTY W. KINSER

**Dear Betty:**

Can you tell me how to get the odor out of some of the polyester fabrics? One pair of slacks I've washed a hundred times, and still it has an odor. We shouldn't have to wear our clothes out washing them! — L.G., Bridgeport

I agree. I have a brother-in-law who had to spend an entire evening standing in the corner by himself because his shirt was offensive.

What to do? Have you tried a white vinegar rinse? A fabric softener? We would be happy to hear from any reader who has solved this problem.

**Betty:**

Are there two ways to add "rise" to pants patterns? — M.E.

Yes, you may add "rise" (length of crotch curve) by extending the crotch curve line, or by separating pattern horizontally from center back across to the side seam. Where you make the alteration depends on where you need more rise.

**Dear Betty:**

So sorry I goofed on my "edgings" on the napkins. I intended to say "lettuce" edging ... which always reminds me of beautiful "butterfly" wings. Must be a mental block or something like that. — Verna Craft, Hernando, Fla.

Butterfly or lettuce, it's still pretty, right? Thank you for writing.


Getting settled made simple.

New-town dilemmas fade after a WELCOME WAGON call.

As your Hostess, it's my job to help you make the most of your new neighborhood. Our shopping areas. Community opportunities. Special attractions. Lots of facts to save you time and money.

Plus a basket of gifts for your family.

I'll be listening for your call.

Welcome Wagon

Pat Furlan 471-8835

Barbara Dorney 479-6462

Hugo's Beauty Salon

Wollaston Center

471-9720

Appointment or Walk-in Service

*Specializing in Permanent Waving*

*Miss Denise * Miss Maureen*

Special Discounts for Senior Citizens Anytime

Hair Coloring - Styling

Blow Cutting - Manicuring and Eye Brow Arching

4 Beale St.

Eyeglass Prescriptions Filled - Lenses Duplicated

Over 1000 Frames on Display - Photogray & Tints

HEARING AIDS - Complete Service

*Authorized Zenith Dealer*

ALL WORK GUARANTEED

J.B. OPTICAL & HEARING AID, CTR. INC.

1361A HANCOCK ST., QUINCY SQUARE

Tel: 773-3505 773-4174

Let's Make It A Big Year...

BICENTENNIAL 76

Permanent Hair Removal

Lola F. Kilduff, R.E.

Massachusetts Licensed Electrologist

Registered Electrologist

* Graduate of Roberts Institute of Electrology
* Member of Mass. Assn. of Electrologists
* Member American Electrologists Assn.
* Member Electrolysis Society of America
* Member Western Electrologists Assn.

Professional Electrologists

* Dermatologists Referrals

FOR MEN & WOMEN

By Appointment Only. Days & Evenings

PRIVATE CONSULTATIONS INVITED

773-1532

1621 Hancock St., Suite 8

Quincy [Next to Sears]

REMEMBER WHEN?

PHOTO COURTESY OF THOMAS CRANE PUBLIC LIBRARY

...Wollaston or Squantum Yacht Club [which one is it?] looked like this? There were no seawalls, no docks and no boats in this Fall Scene along Wollaston Beach.

Do you remember when your last property valuation took place? Do you know who your insurance company is? Talk with us at Burgin-Platner.

BURGIN PLATNER INS.

1357 Hancock Street. Quincy, 472-3000

MILESTONE Mr. and Mrs. Rudolph Jacobucci of Scituate were honored recently at a reception on their 50th wedding anniversary at Hugo's Lighthouse in Scituate. Mr. Jacobucci is owner of R. R. Jacobucci, Inc., Quincy.
[Photo by Bruce]

## Mr., Mrs. Rudolph Jacobucci Honored On 50th Anniversary

Mr. and Mrs. Rudolph Jacobucci of 362 Hatherly Rd, Scituate, celebrated their 50th wedding anniversary recently at a reception given by their children. He is a Quincy businessman.

The couple were married Nov. 26, 1925 in St. Anthony's Church, Cohasset. Maid of honor was Clara Pellegrini, and best man was Renato Iacobucci. Mrs. Jacobucci is the former Mrs. Ricci. Children are Mrs. John Jacobucci and Robert Jacobucci, both of Scituate.

Grandchildren are Lynda, Donna and Robert Jr., also of Scituate.

Mr. Jacobucci, owner of R. R. Jacobucci, Inc., Quincy, was born in Italy. He is a member of the Elks Club, the Knights of Columbus, and the Association of General Contractors of Massachusetts.

HONEYMOONERS -- Mr. and Mrs. Richard Burns of 35 Schlager Ave., West Quincy, honeymooned at Limetree Beach in St. Thomas, Virgin Islands.
[VI Photo News]

## Jan. 9 Reservations Deadline For Seniors Supper

Reservations will close Jan. 9 for the annual Quincy Senior Citizens Spaghetti Supper Dance.

Sponsored by the Quincy Recreation Department, under the direction of Mrs. Marion Andrews, Director of Senior Citizens Activities, the event will be held at the Fore River Clubhouse, Nevada Rd., Quincy Point, Jan. 16.

A social hour will be held at 5:30 p.m. followed by a catered supper at 6:30 p.m. Dancing will be from 8 p.m. until 11 p.m.

Transportation will be provided from several locations within the city. The schedule will be announced. Further information may be obtained from the Quincy Senior Citizens Activities Office, 3 Maple St., Quincy Center.

## Carmen Ungar To Address Bethany Women's Union

Miss Carmen Ungar, art librarian at the Thomas Crane Public Library, will demonstrate the art of palette-knife painting for the Bethany Women's Union Saturday, Jan. 7, in Bethany Church's Allen Parlor.

The program and meeting will follow a 12:30 p.m. coffee hour.

A graduate of the Massachusetts School of Art, Miss Ungar has studied under Margaret Fitzhugh Browne, Stanley Woodward, Harry Ballinger, and Paul Strisik. Her work has been exhibited at the Brockton Public Library, Tufts Library in Weymouth, Thomas Crane Public Library in Quincy, The Milton Hill House, the Copley Society, and Jordan Exhibits in Jordan Marsh.

## New Year's Eve Party At Montclair Men's Club

The Montclair Men's Club will hold it's 30th annual New Year's Eve party and dance in the clubhouse, 93 Holbrook Rd, North Quincy, Wednesday.

Chairman James Locke announces that all reservations have been filled and there are no tickets available.

The regular monthly business meeting of the club will be held Thursday evening, Jan. 8 at 8 p.m.

## St. Ann's Seniors To Install Jan. 5

St. Ann's Senior Citizens will meet Monday, Jan. 5 at 1 p.m. in St. Ann's Youth Center, St. Ann's Rd., Wollaston.

Officers for 1976 will be installed by Mrs. Marion Andrews, Director of Activities for Senior Citizens. The officers are:

President, Mrs. Mary Whalen; vice president, Mrs. Grace Flaherty; secretary, Mrs. Alice Brennan; treasurer, Mrs. Helen Shea; Board members: Miss Mary Mulroy, Mrs. Isabel Baraldo and Mrs. Ann Henebry.

Grandpa's Quartet will entertain. Chairwoman is Mrs. Grace Flaherty. Refreshments will be served.

## LaLeche League To Meet On Jan 6.

LaLeche League of Quincy will hold its fourth meeting of the fall-winter series Tuesday, Jan. 6, at 8 p.m. at the home of Mrs. Frances Vodola, 66 Royal St., Wollaston.

Good basic nutrition for the breastfed baby, nursing mother and the family will be the main topic. Also, how and when to wean will be discussed.

## Montclair Seniors To Install Jan.5

Montclair Senior Citizens will hold their installation of officers at their monthly meeting Monday, Jan. 5 at the Montclair Men's Clubhouse.

Refreshments will be served at 12:30 p.m. and will be followed by the installation at 1 p.m.

Mrs. Emma Harris will preside.

Let's greet the New Year with a bright and happy outlook. We can make it the greatest year ever!
Mak's Tailors
557 Hancock St.
Quincy 472-7360

Charlie's FLOWERS
Bridal Bouquet $20.00
Maid of Honor $10.00
Matching Headpiece $ 4.50
Flower Girl $ 5.00
Corsages $ 4.50 up
Flowers for all Occasions
Free Corsage for the Bride
41A FRANKLIN ST., QUINCY
773-2279 963-2305

DIAMOND APPRAISING
ESTATE APPRAISING
Gemstone Identification
FREE CONSULTATION
Harts Jewelers
1422 Hancock Street
Quincy 773-2170
AGS Robert S. Freeman Certified Gemologist

New Year Greetings
May the New Year light the way to happiness.
Rep. and Mrs. Joseph Brett

Good Luck
May this New Year light the way to happiness for you and your loved ones.
Pilgrim Luncheonette
1472 HANCOCK STREET, QUINCY

Happy New Year

It's about to chime in. Be ready to celebrate with gladness. Our thanks to all.
School Committeeman And Mrs. John J. Sullivan

Happy New Year
Paul Harold
COUNCILLOR ELECT

PERMANENT REMOVAL OF UNWANTED HAIR
MARLENE MELAMED R.E.
Registered and Licensed Electrologist
1151 Hancock St. Quincy
By Appointment only
Call 773-1330

MARRIED -- Mrs. Stephen J. Finnigan is the former Christine P. Capone, daughter of Mr. and Mrs. Michael J. Capone of 198 Taylor St., Wollaston. Her husband is the son of Mr. and Mrs. Joseph Finnigan of 23 Nilsen Ave., Quincy Center. The couple were married recently in St. Ann's Church, Wollaston. The bride, a graduate of North Quincy High School, is employed by New England Merchants Bank. The groom, a graduate of Quincy High School, is employed by Boston Gas Co as a draftsman. After a wedding trip to Florida, the couple are living in Quincy.

[Pagar Studio]

MARRIED -- Mrs. Jeffrey R. Davis is the former Maxine H. Robinson, daughter of Mr. and Mrs. Roy E. Robinson of 51 Edwards St., Quincy. Her husband is the son of Mrs. Rose Davis of 61 Bigelow St., Quincy, and the late Howard Davis. They were married Dec. 13 at St. John's Church, Quincy. The bride is a graduate of Quincy High School and Quincy Vo-Tech Licensed Pratical Nursing program. Mr. Davis is a graduate of Quincy High School and the Northeastern University School of Engineering. He is employed as a mechanical engineer. After a wedding trip to northern New England and Canda, they are living at 38 Meredith Way, Weymouth.

[Sharon's Studio]

ENGAGED -- Mr. and Mrs. John D. Lucier of 149 Sherman St., Wollaston, announce the engagement of their daughter, Marie, to Kenneth G. McPhee, son of Mr. and Mrs. Daniel J. McPhee of 147 Newbury Ave., North Quincy. Miss Lucier, a graduate of North Quincy High School and Bryant and Stratton Junior College, is employed by Bay State Gas Co., as a financial administrative assistant. Mr. McPhee, a graduate of North Quincy High School and Central Connecticut State College, is employed by the Quincy Public Schools. A Feb. 14 wedding is planned.

## McKeon Amvets Post Entertains 825 Senior Citizens

Some 825 senior citizens from Quincy and surrounding areas gathered recently for the annual Christmas party given by the John P. McKeon Post Amvets of Dorchester.

The oldsters were served a complete roast beef dinner from salad to strawberries and ice cream and beverages ranging from Shirley Temples to Grasshoppers.

Music was provided by the Blue Flames, made up of John Hart, Billy Lynch, Joe Antonelli and George Hanlon; Tom McSherry of Milton and his accordion; and Quincy's tenor Bill Doran.

The Senior Serenaders, a group of 15 performers, gave comical renditions of songs on makeshift instruments.

Dignitaries present included former House Speaker John W. McCormack, State Sens. Joseph Timilty and Joseph Walsh, and State Reps. Paul White and Brian Donnelly.

The Bay State Constables, a uniformed group under the direction of Major Richard E. Ramponi, escorted the guests to their seats.

William J. Sheehan of 28 Hovey St., North Quincy, is first vice commander of the McKeon Post.

## Military Whist At Point Congregational

The Music Committee and the Flower and Alter Guild of Quincy Point Congregational Church, are co-sponsoring a Military Whist on Friday Jan. 16, at 8 p.m.

Mrs. Hazel Hendry is chairman and Mrs. Mabel Petze is assistant chairman.

Purpose of the affair is to raise money toward the reduction of the church's deficit for the current church year.

The military whist will be held in the church's social hall. In case of poor weather conditions, the program will be held the following week, Friday, Jan. 23.

## S.S. Friends Of Ireland Installation On Jan. 3

South Shore Friends of Ireland, Inc. will install officers Saturday, Jan. 3 at the Fore River Clubhouse, Nevada Rd., Quincy Point.

Dancing and entertainment will begin at 8 p.m. Refreshments will be served. Officers are:

Mary O'Leary, president; Henry Hunter, vice president; Wilfred Crozier, treasurer; Bartholomew O'Leary, financial secretary; Kathleen Greenan, secretary; Thomas Healy, sergeant-at-arms; Thomas Moore, sentinel; Michael D'Arcy, advisor; Fr. James Hill, S.M.A., chaplain.

## Mr., Mrs. Belanger Parents Of Daughter

Mr. and Mrs. Joseph E. Belanger of 50 Bay State Rd, North Quincy, are the parents of a daughter, Donella Renee, born Nov. 30 in St. Margaret's Hospital for Women, Dorchester.

## Irish Dance Saturday At N.Q. Knights Hall

The first Irish dance of the new year will be held Saturday, Jan. 3, at the Knights of Columbus Hall, Hancock St., North Quincy.

The Mary Madden School of Dancing from South Boston will entertain with Irish step dancing and choreography. The Madden school recently won fourth place at a contest in New York, which gives them the honor to represent the United States in the All Ireland Championships to be held in Dublin next April.

Refreshments will be served, along with Irish bread, tea, coffee, and cake. The band for the evening will be Denis Curtin's of Quincy. Dancing will be from 9 p.m.-1 a.m.

Proceeds will go to the relief of the families of the internees in Northern Ireland.

Save Gas and Money ... shop locally.

Derringer
The Florist
Plants Arrangements Flowers
389 Hancock St. 328-3959

Social Night
Every Sunday Early Bird 7 P.M.
Doors will open at 5:45
Cardinal Cushing School
Hanover - Rt. 53
Formerly St. Colletta's
20 DOOR PRIZES
Week of December 21
20 Large Turkeys
Free refreshment Non smokers room
Spacious new facility
Police protected Free ample parking
Highest prizes state allows

## MARRIAGE INTENTIONS

Alan W. Scott 23 East Elm Ave., Quincy, student; Elizabeth M. Watson, 115 Elm Ave., Quincy, secretary.

Edward M. Lynch, Jr., 59 Garfield Ave., Norwood, telephone operator; Elizabeth A. Irwin, 10 Acton St., Quincy, training supervisor.

Roland E. Cote, 26 Hunt St., Quincy, machine shop worker; Mary T. Hogan, 12 Elco St., Brighton, office worker.

Dennis P. Marvelle, 74 Upton St., Quincy, computer operator; Kathleen Farrell, 22 Greenwood St., Abington, claims approval.

Frances Osborne
School of Dancing
98 Gilbert St.
South Quincy 773-5436

Carousel Carpet Nook
Carpets of Every Description
471-7665

Child Teen
SHOE SHOP
Shoes For The Entire Family
- Child Life
- Wright Arch Preserver
- Dr. Scholl's
- Capezio for Dance
- Converse
- Auditions by Natural Bridge

28 Cottage Ave. Quincy
Open Daily 9:30 - 5 P.M.
Bank Fri. to 8:30 P.M.
Americard Master Charge

Quincy Sons Of Italy
Social Center
120 Quarry St., Quincy
Newest function hall now available for weddings, showers, dinner, dances. Two tastefully decorated halls: The Venetian Room has seating up to 150: Golden Lion Suite up to 300. A room for the bride at no extra cost.
For Reservations Call 773-1295 Anytime

Complete BATHROOM and KITCHEN
Remodeling
Specializing In Formica and Ceramic Tile

Ralph J. MAHER Corp.
PLUMBING AND HEATING
471-1785
MASTER LIC. No. 7596
Visit our Showroom
SHEA'S FORMICA CENTER
809 HANCOCK ST.

# TV SPOTLIGHT

By ROBERT J. DONOVAN

## BEST BETS DEC. 31-JAN. 7

### NEW YEAR'S EVE

### SPECIALS

**Wednesday, December 31**

**7 p.m. - Ch. 2** BEAUTY AND THE BEAST - A colorful puppet presentation of the classic fable. This unique Slovak presentation is complete with original music.

**8 p.m. - Ch. 4** KING ORANGE JAMBOREE PARADE - Hosted by Joe Garagiola and Anita Bryant, the parade's theme is "Odyssey to Freedom."

**10:30 p.m. - Ch. 4** MY WIFE NEXT DOOR - Comedy pilot about a young couple awaiting a divorce settlement who accidently rent neighboring apartments. James Farentino and Julie Sommars.

**11 p.m. - Ch. 2** NEW YEAR'S EVE AT POPS - Arthur Fiedler and The Boston Pops ring in 1976 in a live telecast from Symphony Hall.

**11 p.m. - Ch. 38** BILLY GRAHAM - A personal visit with Billy Graham on New Year's Eve as he assesses the departing year and looks forward to 1976.

**11:30 p.m. - Ch. 5** NEW YEAR'S ROCKIN' EVE '76 - Neil Sedaka hosts a celebration featuring the Average White Band, Melissa Manchester, Freddy Fender and KC and the Sunshine Band. Dick Clark covers the excitement live from Times Square.

**11:30 p.m. - Ch. 7** NEW YEAR'S EVE WITH GUY LOMBARDO - Guy Lombardo's traditional holiday show. This year, Aretha Franklin joins Lombardo at New York's Waldorf-Astoria Hotel. Cameras will switch to Times Square at midnight.

PRESIDENT REAL ESTATE
328-8345
Residential - Commercial
Sales - Appraisals - Mortgages
356 Hancock St., Quincy

NEW YEAR'S EVE will signal the return of Guy Lombardo, who will usher 1976 in during a live telecast from New York's Waldorf-Astoria Hotel. Singer Aretha Franklin will join Lombardo on Channel 7, Dec. 31, beginning at 11:30 p.m.

## 'New Year's Eve At Pops' On Ch. 2 At 11 P.M.

Count down the final minutes of 1975 with Arthur Fiedler. It's a live television spectacular from Symphony Hall with Arthur Fiedler, America's best loved conductor, and the famed Boston Pops Orchestra ringing in the New Year.

"New Year's Eve At Pops" begins live at 11 p.m. on New Year's Eve on Channel 2 and ends when 1976 has been properly rung in. What better place than Boston, home of the American Revolution, to ring in our bicentennial year?

The night will be packed with songs you'll want to hear and dance to. Maestro Fiedler will start the celebration with selections from "The Nutcracker," with dancers from the Boston Ballet performing the "pas de deux." But for the romantic "Waltz of The Flowers," Arthur Fiedler will invite the entire Pops audience to swirl around the room.

And then, while everyone is still on their feet, the Pops Orchestra will launch into a medley of dances from days gone by. Remember the cakewalk and The Charleston? There'll be a tango, a square dance, a waltz, a polka, the jitterbug, swing-time, a cha-cha, and rock 'n' roll. If anyone in the Symphony Hall audience gets through all of this they'll get a prize.

For a change of pace – and to catch your breath – there will be a sing-along including old favorites and new; like "I'm Looking Over a Four-Leaf Clover," "I Want A Girl," "If You Knew Suzy," and "Those Were The Days."

But if you feel like dancing again, how about dancing to Fiedler conducting "The Twelfth Street Rag?" And there's more! "Auld Lang Syne," of course, and maybe even a little "Boogie Woogie Bugle Boy," as well as some more live surprises that will make ringing in the year 1976 one of your best ever.

Don't miss Arthur Fiedler's countdown to midnight – and then some.

### MOVIES

**Wednesday, December 31**

**8 p.m. - Ch. 56** GOG - An agent investigating sabotage on the first space station tangles with robots and a brain with a mind all its own.

**9 p.m. - Ch. 38** DREAM WIFE - Cary Grant, Deborah Kerr and Walter Pidgeon in a happy merry-go-round of a comedy about the capers of a very eligible bachelor.

**9:30 p.m. - Ch. 56** SON OF KONG - The adventurers who discovered King Kong return to the jungle and find his equally gigantic offspring.

**1 a.m. - Ch. 5** THE BARKLEYS OF BROADWAY - Fred Astaire and Ginger Rogers in a delightful film about the battles of a theatrical couple, one of whom wants to give up musicals for drama.

South Shore Television
Parts and Service On All Makes Of Television
1570 HANCOCK ST., QUINCY and 12 REVERE RD. 479-1350

### SPORTS

**Wednesday, December 31**

**2:30 p.m. - Ch. 56** PEACH BOWL - West Virginia Mountaineers meet the North Carolina State Wolfpack in the Peach Bowl at Atlanta.

**7:30 p.m. - Ch. 5** SUGAR BOWL - Penn State's Nittany Lions face Alabama's Crimson Tide at the New Orleans Sugar Bowl.

## NEW YEAR'S DAY

### SPECIALS

**Thursday, January 1, 1976**

**9 a.m. - Ch. 7** NEW YEAR'S DAY SERVICE - Mass with Humberto Cardinal Medeiros.

**10 a.m. - Ch. 4** JUNIOR ORANGE BOWL PARADE - "Star Spangled Heritage" is the parade's theme.

**10 a.m. - Ch. 7** COTTON BOWL FESTIVAL PARADE - William Conrad, Sally Struthers and Larry Linville host the 20th pageant from Dallas. This year's theme, "Happy Birthday, America."

**10:30 a.m. - Ch. 5** ROSE PARADE PREVIEW - A behind-the-scenes look at the 87th annual Tournament of Roses Parade.

**10:45 a.m. - Ch. 4** ROSE PARADE PREVIEW - This preview will be hosted by Doc Severinson.

**11:30 a.m. - Ch. 4, 5, 7** TOURNAMENT OF ROSES PARADE - "America, Let's Celebrate" is the theme of this year's parade from Pasadena. Grand Marshall, Kate Smith, heads the procession.

**2 p.m. - Ch. 4** FULL HOUSE - Kenneth Mars in a comedy pilot.

**8 p.m. - Ch. 2** SKATING SPECTACULAR '75 - An annual ice-skating exhibition for charity.

**9 p.m. - Ch. 2** HOLLYWOOD TELEVISION THEATRE - Jean Renoir's "Carola," set in a Paris theatre during the German occupation, stars Leslie Caron as an actress whose former lover is now a German general.

Carry In TV Repair Service
For Domestic and Imported TVs
NESCO TV 423 Hancock St. North Quincy

### MOVIES

**Thursday, January 1, 1976**

**9 a.m. - Ch. 56** DEVOTION - Olivia de Haviland and Ida Lupino in the turbulent story of the Bronte sisters, Charlotte and Emily.

**2:30 p.m. - Ch. 4** START THE REVOLUTION WITHOUT ME - Gene Wilder and Donald Sutherland star in dual roles as twins in this farce, set against the swashbuckling backgrounds of the French Revolution. Two sets of twin boys born simultaneously in France get mixed up. One twin from each set is raised in aristocracy while the other is with peasants.

**8 p.m. - Ch. 56** THE LOVE GOD? - Don Knotts is a meek, unassuming publisher of a nature-lover's bird magazine who falls prey to the schemes of a con-man pornographer.

**11:30 p.m. - Ch. 7** ARTISTS AND MODELS - Jerry Lewis and Dean Martin as comic strip creators. With Shirley MacLaine, Dorothy Malone and Eva Gabor.

### SPORTS

**Thursday, January 1, 1976**

**2 p.m. - Ch. 7** COTTON BOWL - Georgia Bulldogs vs. Arkansas Razorbacks in Dallas.

**4:30 p.m. - Ch. 4** ROSE BOWL PRE-GAME SHOW.

**4:45 p.m. - Ch. 4** ROSE BOWL GAME - Ohio State Buckeyes meet UCLA Bruins at Pasadena.

**7:45 p.m. - Ch. 4** ORANGE BOWL - Michigan Wolverines against the Oklahoma Sooners at the Orange Bowl in Miami.

Free Initialing
With Purchase of Luggage And Leather Goods
JASON'S MUSIC AND LUGGAGE

## Past New Year's Eves

**AS 1969 BECAME 1970**... Bob Barker and June Lockhart hosted Pasadena's Tournament of Roses Parade, with the Apollo 12 astronauts serving as Grand Marshalls... Victor Borge guested on "This Is Tom Jones"... Jack Linkletter hosted the Cotton Bowl Festival Parade... "Laugh-In's" Gary Owens hosted a high school band competition from Pasadena... The Late Show was "Viva Las Vegas" with Elvis Presley and Ann-Margaret... Jerry Van Dyke was on "The Jim Nabors Hour"... and Guy Lombardo was creating "the sweetest music this side of heaven."

**AS 1964 BECAME 1965**... All three networks were planning for President Johnson's inauguration festivities... James Franciscus was "Mr. Novak"... Carol Burnett had returned to "The Entertainers" on CBS with guests Eileen Farrell and Buddy Ebsen... Lena Horne starred in a New Year's Eve special... Jayne Mansfield was Johnny Carson's guest... Harry Reasoner succeeded Dan Rather as CBS White House Correspondent... Dennis Weaver hosted Miami's lavish King Orange Jamboree Parade... The Late Show was "The Grapes of Wrath" with Henry Fonda... The twice-a-week prime-time soap opera, "Peyton Place" was renewed by ABC... and Guy Lombardo was leading his Royal Canadians.

**AS 1959 BECAME 1960**... Ronald Reagan and Bess Meyerson previewed the Tournament of Roses Parade... Dick Clark presented a New Year's Eve Variety Show with Frankie Avalon... Charles Laughton guested on "The Tennessee Ernie Ford Show"... CBS did an analysis of the previous year's events... The Bell Telephone Hour presented "Our Musical Ambassadors," starring Louis Armstrong, Shirley Jones, Jack Cassidy, Gene Nelson and Jane Froman... Arlene Francis was Jack Paar's guest host to Lauren Bacall and Sydney Chaplin... The Late Show was "Duffy's Tavern"... An episode of "Alfred Hitchcock Presents" was postponed because of its macabre content. The script required actors Peter Lorre and Steve McQueen to make a wager that would cause McQueen to lose a finger if he did not win. CBS decided the program was unsuitable

# TV SPOTLIGHT

## TV SHORTS

## 'Peanuts' 25th Anniversary Special On CBS Jan. 9

KATE SMITH was chosen to be Grand Marshall of the Tournament of Roses Parade and pageant on New Year's Day. Wonder if she knows that only two other women have ever been so honored, MARY PICKFORD in 1933 and SHIRLEY TEMPLE in 1939... ABC has reached an agreement with Columbia Pictures TV on a new series pilot to be called "Tabetha." The proposed comedy will deal with the daughter of "witch," ELIZABETH MONTGOMERY, of the old "Bewitched" series... CBS will celebrate the 25th anniversary of CHARLES SCHULZ's "Peanuts" comic strip with a special on Friday, Jan. 9... KIRBY GRANT, adventurous hero of the old "Sky King" series, plans to tour the United States and Europe with an old-fashioned barnstorming show as a Bicentennial salute. All proceeds from the air shows will go to the five Sky King Youth Ranches... GENE KELLY replaced ORSON WELLES on last week's "World of Magic" reportedly because of Welles' illness... "All In The Family" earned a gigantic prime-time rating with the episode that concluded SALLY STRUTHERS' pregnancy as Gloria Bunker... The Second Annual People's Choice Awards special will be aired over CBS Feb. 19. This year's ballots will number more than 10,000 in a voting procedure that will involve 14 categories including female and male entertainer of the year. Last year's winners in that particular category were CAROL BURNETT and BOB HOPE. The event will be black-tie, and the producers are providing three helicopters to shuttle stars who may be on tight schedules... CANDICE BERGEN has signed to do 10 photo essays for "The Today Show"... For the second consecutive year, the National Black Media Coalition has singled out WCVB-TV as the number one television station in the country in terms of public affairs and news programming and minority hiring. In a letter to Dr. Leo L. Beranek, president of Boston Broadcasters, Inc., parent company of WCVB, the chairman of the Washington-based citizens' broadcast action group said: "Only one other station was even close to WCVB-TV in overall performance. Your record is truly enviable and you (should) reflect with a great deal of pride on what you've done for Boston and for broadcasting"... JONATHAN WINTERS will present 200 years of American humor in a Jan. 27 special... WCVB's NATALIE JACOBSON has earned her private pilot's license. She can now wing through the sky with her husband, CHET CURTIS, who is also licensed to fly... A new version of the 1959 "Bell, Book, and Candle," which starred JAMES STEWART and KIM NOVAK, may wind up as a half-hour comedy on NBC... PERRY COMO, at CBS since 1973, will move to NBC for three 1976 specials. His first, to have a Hawaiian origination, will air in late February... The Federal Trade Commission, after a series of studies, has ordered Warner-Lambert Company to spend $10 million in corrective print and broadcast ads to confess that Listerine won't prevent colds and sore throats. The company has been advertising such claims since 1921.

## TV QUIZ

1. Who was "My Friend Irma"?
2. Who supposedly killed Richard Kimball's wife on "The Fugitive"?
3. Upon whose cartoons was "My World and Welcome To It" based?
4. Name Phyllis Diller's first (and short-lived) series.
5. On what series might you find Toody and Mulldoon?

ANSWERS:
1. Marie Wilson.
2. The One-Armed Man.
3. James Thurber.
4. "The Pfuitts of South Hampton."
5. "Car 54, Where Are You?"

## OTHER SPECIALS

**Friday, January 2**

**10 p.m. - Ch. 7** CBS REPORTS INQUIRY - "The American Assassins, Part III" James Earl Ray and Martin Luther King.

**Sunday, January 4**

**4:30 p.m. - Ch. 4** NBC NEWS-YEAR END REPORT - A 90-minute special report in which David Brinkley will examine the leading stories of 1975 and look ahead to 1976.

**9 p.m. - Ch. 5** ABC THEATRE – "Collision Course." Henry Fonda stars as Douglas MacArthur and E. G. Marshall as President Truman in this dramatic reconstruction of a moment in American History which almost lead to World War III.

**10 p.m. - Ch. 7** BLACK SHADOWS ON A SILVER SCREEN - Another in WNAC-TV's series of American Documents Specials.

**10 p.m. - Ch. 56** LOU GORDON SHOW - Charles Miller tells the inside story on the capture of his ship, The Mayaguez.

**11:30 p.m. - Ch. 5** WIDE WORLD SPECIAL - "An Evening of Solid Gold" with Frankie Valli and The Four Seasons, The Four Tops, Jay and the Americans and Martha Reeves.

**Monday, January 5**

**8 p.m. - Ch. 4** AMERICAN FOREIGN POLICY 1976 - John Chancellor and 13 members of the NBC News staff report on recent developments and directions of America's international relations and present a variety of views on what the national interest is and what it should be in our changing world. President Ford, members of the Cabinet, and Congress will express their opinions.

**8 p.m. - Ch. 5** 1976 WINTER OLYMPIC GAMES PREVIEW.

**10 p.m. - Ch. 5** ABC NEWS CLOSE-UP - "A Question of Survival." A look at the risks and effectiveness of women's health care related to their ability to bear children.

**10 p.m. - Ch. 7** CBS REPORTS INQUIRY - "The American Assassins, Part IV."

**Wednesday, January 7**

**9 a.m. - Ch. 5** GOOD MORNING! - Conductor Arthur Fiedler reviews the successes of The Boston Pops, and opera star Roberta Peters is interviewed.

**5 p.m. - Ch. 5** ABC AFTERSCHOOL SPECIAL - "Me and My Dad's New Wife." The traumatic experience of a 13-year-old girl meeting her Dad's new wife as her junior high math teacher.

**8 p.m. - Ch. 5** SUDDENLY, AN EAGLE - Lee J. Cobb in an ABC News Bicentennial Special. An innovative documentary presenting parallel stories of people and events in America and England that triggered the American Revolution.


DUTTON'S
RESTAURANT
*Daily Luncheon Specials*
*Featuring our Famous Broiled Scrod or Roast Turkey Shrimp – Clams and more*
Entertainment Nightly
Sing-Along with
Myrtle And Elva
Sun., Mon., Tues., & Wed.
Every Thurs., Fri., and Sat. Evening
Edie & Jim
Dancing and Listening
GREEK ENTERTAINMENT
DELPHI V
Greek Dancing
Fri. & Sat. Eves. 10 to 2
125 SEA ST. QUINCY
471-1623
DUTTON'S


## Music records spin billions

American music fans spent some $2.5 billion on phonograph records last year, spinning up big profits for the three large disc companies.


# Ways Colonial Federal helps you save.

## Individual Retirement Account.

## If you can't afford to start a tax deferred retirement program with $1,500, we've got a better idea.

## Start with $500.

**HERE'S HOW IT WORKS:**

1. Start with a $500 minimum contribution in an 8 year savings certificate.
2. Depending on your income, add a minimum of $100 annually in the same certificate without the bother of rewriting or extending the maturity of the original certificate during the first four years.
3. Federal income taxes are deferred on your annual contribution up to $1,500. Income tax on earnings is also deferred. However, contributions and earnings may be subject to Massachusetts income tax.
4. You may begin to withdraw your tax deferred contributions and earnings anytime after age 59½ without penalty even though your certificate has not reached maturity.

# NOW. FREE CHECKING.

As long as $10 remains in your checking account every month there's never any monthly service charge for checks written or deposits made. Isn't now a good time to open your **free of service charge** NOW Checking Account.

**IRA'S and Free NOW Checking... two of the many personal services from your nearby office of**

**Colonial Federal Savings**
and Loan Association of Quincy
**15 Beach Street, Wollaston**
Open 8 A.M. to 6 P.M. Daily Thursday 8 A.M. to 7:30 P.M.

# EDITORIAL

## The Snow— A City Nightmare

After last week's snow nightmare most people would gladly let Bing Crosby keep his "White Christmas".

It was unbelievable to say the least. Trying to get into or out of Quincy from Sunday through Christmas Eve was just short of a mission impossible.

Traffic crawled–inch by inch, foot by foot–along the main streets. And wheels spun, rubber burned and tempers flared as motorists tried to use the side streets to avoid the clogged main streets and found the situation just as bad, if not worse.

Sitting in a traffic snarl waiting and praying for the car in front of you to move, you'd have thought that this was the very first snow that ever fell on Quincy and that we just didn't know how to cope with it. Quincy, of course, wasn't alone in this nightmare. Boston and other cities and towns–including neighboring Braintree–had their problems and headaches, too.

True, it was one of the worst storms in a number of years and even an A-1 job would still have triggered criticism.

We are not picking on any one, two or three individuals.

But the city isn't going to win any award for this snowfighting job.

The city of course, as Public Works Commissioner James J. Ricciuti has pointed out, has 250 miles of streets to plow, sand, and salt. It was bitter cold. And men get tired and equipment breaks down.

And the City trimmed the public works department budget.

Ricciuti didn't say so, but another problem is the fact that private contractors can almost make twice as much an hour on private jobs than working for the city.

But Ricciuti cites two other snafu causes: Cars without snow tires or chains–some with bald tires. Cars illegally parked hampering snowplows.

Those are a few of the reasons for the king-sized headache.

But, there were other reasons, too. Like snowplows parading around with blades up. Thus snow ruts on main streets as well as on side streets.

Why is it that you can drive through some of the smaller towns and they have bare streets? Plowers don't seem to be timid with their blades there.

A lot of people including Mother Nature, the city and motorists themselves–played a role in this monumental snarl.

If cars are illegally parked hampering snowfighting efforts, they should be towed. And maybe it is time Massachusetts had a law requiring snow tires or chains in winter.

Maybe more money should be allowed in the public works commissioner's budget for snowfighting.

But, if contractors insist on running around with blades up, they should be told to get lost.

We only hope that when the next storm hits, things overall will be considerably better.

It will be a long time before this "White Christmas" is forgotten.

### THE BUREAUCRATS

'Why shouldn't we require pedestrians to be protected too?'

## Storm To Cost $170,000

[Cont'd from Page 4]

department had several people retire and a few died. New and inexperienced men had to be assigned.

"We instituted a driving course in the late summer and fall so that these men would acquire the experience necessary to operate snow equipment.

"But driving and learning to drive on a parking lot differs greatly with actual snow conditions."

Limits placed on the use of salt by the Environmental Protection Agency also was a factor for a while, said Ricciuti.

"As the storm developed into an extraordinary one," he said, "we made a decision to return salt usage to the maximum limit."

Ricciuti noted a lack of observance of city ordinances which require merchants and owners of investment property to clear their own sidewalks within a specifeid time after a storm.

"Much criticism has revolved around our sanding units," he added. "One must realize that sanders carry only a limited amount of material. When empty they must return to be loaded again.

"We are limited in this process by traffic and other impediments which cause a slowdown."

Ricciuti called attention to the fact that, when the DPW budget came up for hearing and vote last spring, "many of our expense items were severely cut, thus restricting some of the necessities of this department."

He compared snow removal in Quincy favorably to that at Logan Airport and on the MBTA lines.

"Logan Airport, whose runways are flat and not restricted by vehicular traffic, was limited to only one runway for many hours," he said.

"We know of the MBTA breakdowns and here we are talking about electrically driven cars on tracks which are flat and not impeded by vehicular traffic.

"We were not unique in this storm. Other communities were equal or worse. But all of our roads were open. Maybe cosmetically we did not win any prizes but we were able to move.

"We tried to do the best we could with what we have."

Meanwhile, City Councillor Warren A. Powers sought to find out what happened to the MBTA during the storm. Service was shut down on the Quincy-Cambridge Red Line for some time due to ice on the third rail.

Powers wrote to Executive Director Robert Kiley:

"Some time ago the MBTA had indicated to me and to Councillor John Lydon that the icing problem would be rectified through the installation of heaters or some type of corrective equipment to prevent icing so that Red Line service would not be disrupted.

"I would like to know what corrective measures, if any, have been undertaken by the MBTA; and when this problem will be rectified so that proper service may be rendered to the people of Wollaston, North Quincy and Quincy."

**NEWSCARRIERS WANTED**
**Here's a chance to earn extra money by building a Quincy Sun home delivery route.**
**Telephone: 471-3100**

# SUNBEAMS

## Anselmo Has Votes For School Committee Vice-Chairmanship

By HENRY BOSWORTH

On Jan. 5, as everyone knows. Joseph LaRaia becomes mayor of Quincy and as just about everyone figures, Arthur Tobin will continue his string [7th] of terms as City Council President.

But who will get the third most prestigious political post: vice-chairmanship of the School Committee?

Insiders say it is going to be veteran, outspoken Frank Anselmo.

And, according to those same insiders, the man who will make it possible for Anselmo to win that coveted prize is collegeau John Sullivan.

The way they tell it, Sullivan could have the vice-chairmanship if he wanted it. But, say they, he doesn't. Sullivan reportedly would have five of the seven votes including his own and Anselmo's if he wanted the vice-chairmanship.

But instead, according to the sources, Sullivan is going to nominate and vote for Anselmo. The Sullivan block of votes is expected to move with him to Anselmo.

Sullivan reportedly feels that Anselmo, who will be starting his 14th year on the school board deserves the job because of his seniority.

The vice-chairmanship vote, if it goes according to what those insiders predict, will bring back memories of a City Council presidency vote some years back.

That was when John Quinn gave the deciding vote to Charles Shea [now city auditor] when he could have had the job himself.

Quinn had pledged his vote to Shea in advance and remained loyal on inauguration day. If he had voted for himself, he and not Shea would have been the City Council president that year.

***

JOSEPH LA RAIA will be the 25th man–and sixth youngest–to take office as mayor since Quincy became a city in 1888. He's 43.

The five youngest: Russell A. Sears, 27, Charles Francis Adams, 29, Thomas S. Burgin, 33, James R. McIntyre, 35, Walter J. Hannon, 40.

***

LA RAIA is the third Democrat elected in 67 years in what was once upon a time, a Republican stronghold. The first was William T. Shea who served from 1908-1911 and the second, McIntyre, who served from 1966-1972. Hannon was the 19th Republican.

***

LA RAIA is also Quincy's second mayor of Italian Descent and has a long way to go to match the first in mayoralty longevity and popularity.

Amelio Della Chiesa who died last October, served 12 years as mayor–longest tenure in Quincy's history. Four years were under Plan E [remember that?] and eight under Plan A.

But the champion under a single form of government was Charles A. Ross who served nine years as Plan A chief executive.

***

THE CITY NOW has only three living former mayors: Burgin [74], McIntyre [45] and Hannon [44].

***

DID YOU KNOW that under Quincy's original charter, mayors served one-year terms? Joseph Whiton was the first elected to a two-year term. He served from 1917 to 1920.

***

QUINCY'S FIRST MAYOR was Charles H. Porter who took office Jan. 7, 1889. He was a Civil War veteran.

***

DEATH HAS CLAIMED only one Quincy mayor in office. John L. Miller died several months after his election in 1914.

***

MAYOR-ELECT LA RAIA'S inaugural coincidentally will come on the 16th anniversary of another milestone in his political career. On Jan. 5, 1960, he was sworn in as Ward 2 city councillor–his first elective post.

***

ONLY ONE OF the past 24 men to occupy the mayor's office at Quincy City Hall has gone on to become a national figure. He was Charles Francis Adams [1896-97] who served as Secretary of the Navy under President Hoover.

Adams, of course, had a pretty good name going for him. He was the great-great grandson and great-grandson of Presidents John and John Quincy Adams.

***

THE NEW CITY COUNCIL will be one of Quincy's youngest. Six of the nine members are 40 or under.

At 52, John Quinn is the dean in both point of service [starting his 10th term] and age. The others and their ages: Arthur Tobin, 45; Leo Kelly, 43; James Sheets, 40; John Lydon, 34; Dennis Harrington, 33; Warren Powers, 33; Paul Harold, 27, and Daniel Raymondi, 27.

The 1962-63 council was younger with seven of the nine members under 40.

***

AND IF YOU think that some of today's city council meetings last too long, you should have been around when Quincy first became a city.

Instead of nine, there were 23 councillors all trying to get a word in.

You'd need a new City Hall just to store the resolves in.

## QUINCY'S YESTERDAYS

January 1-7, 1939 - 36 Years Ago This Week

# Savage Re-elected City Council President

By PAUL HAROLD

City Councillor John Savage was re-elected president of the City Council at the council's organizational meeting at the Senior High auditorium.

Savage was re-elected on the first ballot with six votes. Councillor Myron Lane received two votes and Councillor Aldo Della Chiesa received one vote.

The organization of the new council marked the inauguration of three new councillors-at-large, Joseph Kendrick, Laurence Curtin, Neil McDonald.

After organization of the council, Donald Crane was elected assistant clerk and Percy Lane was elected clerk of committees.

### FOUR VIE FOR NEW YEAR'S BABY TITLE

There was a close race at Quincy City Hospital as to who would be Quincy's 1939 New Year's Baby.

From the four babies born on New Year's Day, the first place was taken by the daughter of Mr. and Mrs. Edmund Nightingale of Water St., South Quincy.

Second place went to the son of Mr. and Mrs. Charles Leavitt of Willard St., followed by the son of Mr. and Mrs. Peter Beaton of Milton Rd and the daughter of Mr. and Mrs. Carl Ronnquist of Hingham.

### SUTHERLAND ELECTED VICE CHAIRMAN OF SCHOOL COMMITTEE

School Committeeman Heslip Sutherland was elected vice chairman of the school committee at its organizational meeting. He succeeded Mrs. Beatrice Nichols. Two new members sworn in were Atty. John Flavin and John Taylor.

Superintendent James Muir was elected secretary of the committee with Miss Marion Nilsen as clerk.

### CHALLENGE CUP SURRENDERED TO QUINCY YACHT CLUB

The Quincy Challenge Cup, the oldest and most famous yachting trophy in New England, was surrendered to the Quincy Yacht Club by the Savin Hill Yacht Club. It was scheduled to be thrown open for competition to the new Charles F. Adams one design class.

The disposition of the old trophy was in the hands of a committee of prominent Quincy Yacht Club members - Commodore Roy MacPherson and past commodores George Newcomb and Frank Hendry.

### RECORD YEAR FOR BOY SCOUTS

Quincy Boy Scout Council announced that 1939 was a record year for enrollment - 1,149.

Clare Ewing was chairman of Organization and Extension.

Because of the increased enrollment, new units were established by the Adams Shore Community Church and the Francis Parker P.T.A.

### QUINCY-ISMS

Gov. Leverett Saltonstall named Quincy state trooper Theodore Johnson as his personal aid... Harry Tirrell was sworn in as city messenger for the 51st year... Mayor Thomas Burgin re-appointed Franklin Nichols of Elm St., as a member of the hospital Board of Managers for a five year term... The annual New Year's Eve party of the Squantum Tennis Club was held at the home of Mr. and Mrs. Donald Boling of Standish Rd... Mr. and Mrs. George Stuart of Beach St. celebrated their 50th wedding anniversary... Dr. James McConaughy, newly elected lieutenant governor of Connecticut, was the speaker at the Quincy Chamber of Commerce's 43rd annual meeting at the Masonic Temple [reservations were limited to 500]... Rev. William Gunville addressed 1,500 men of the Holy Name Societies of Quincy at their annual union service at Most Blessed Sacrament Church... Wollaston Super-Market on Beale St. advertised sirloin steak for 29 cents a pound... Past grand officers in the Eastern Star, Elsie Haugh and Albert Thomas, were installing officers in the Atlantic chapter O.E.S.... William O'Meara was installed as president of Quincy Kiwanis... The Lincoln Theatre featured Douglas Fairbanks Jr. and Ginger Rogers in "Having A Wonderful Time"... Miss Winifred Mullen and Mrs. George Arbuckle were members of the committee for the Quincy Catholic Club's annual bridge and dance... A 6 room house in Montclair was offered for $5,000; a 5-room bungalow in Wollaston [near the beach] was advertised for $4,000... Rev. Frank Hagemann was the new pastor of the Central Baptist Church... The Rhinehalter home on Copeland St. was torn down to make way for the new West Quincy fire station [a PWA project]... The Boulevard Circle of the Ladies Aid Society of the Atlantic M.E. Church met at the home of Mrs. A. S. MacKenzie of Atlantic St.... George Page was captain of the QHS basketball team... "The Right of Mr. Wright" was staged by the Bethany Players... Rev. Irving Gifford, pastor of Sacred Heart, celebrated an anniversary mass for former pastor Rev. John Casey... The committee in charge of the John Quincy Adams Club's New Year's Eve party included, John Cassani, chairman; Amelio Della Chiesa, president; Gus Settimelli, Vincent Buonfiglio, John Marini, Dan Vecchiola, Guy Cipolla, John Rizzi, Alfred Mecagni, Tap Tapella, Frank Fontana, Al Fratello, Tony Nobile, Archie Vallatini, Caesar Vanelli and Joe Settimelli... Waldo Fay was named Worshipful Master of the Wollaston A.F. and A.M.

## A REGIONAL ECONOMY

# Pepe Will Be Missed

By ERIC SWIDER

Dear Henry:

Please take Hector Lussier off the subscription list for the Quincy Sun. You've lost a subscriber, Claudie has lost her father, my kids have lost their pepere and I've lost a good friend.

He died last week after a two-year bout with cancer. If there is any consolation in knowing this, he enjoyed reading your paper, even though the thrust of this column occasionally confused him.

For over 50 years, Pepe was a businessman. I'm sure if he were in business today on the South Shore, he would have been a member of ours, because he was that kind of guy.

He started off in Willimantic, Connecticut taking and delivering grocery orders in his car to housewives who couldn't get around. He saved his pennies and started and ran a very successful grocery business in Central Falls, Rhode Island until the conflicts of food rationing, black markets, and hungry customers during World War II made him sell out.

Pepe got an ulcer over that whole thing so he decided to go into the laundry business. He worked hard at that but lost his life savings as the home washer and dryer replaced that industry. At 55, he opened a corner grocery store and quickly developed a reputation for having the best meats in town. When I started dating Claudie, I used to enjoy going down to his store and talk with him and watch him work at his trade. He prepared every cut of meat, every ounce of hamburger like it was going to be served at his dinner table.

Pepe had sound basic beliefs about people and life. He faced more than his share of adversity and never let it get to him. Until his last breath, he was sure that his doctors would eventually find a solution to his problem and he would get well.

Many times in the past 10 years, we would visit him and he would notice that I was either wrapped up in one of my unbelieveable highs or lows and he'd listen me through. He never gave me advice, but just listened. When I was on a high, you could tell he was pleased but somehow I got the feeling that he thought I could reach higher. He'd spin me a yarn about growing up on the farm in Canada that made me reflect on all of those humble virtues that he possessed but were elusive to me.

When I was low, Pepe wouldn't dissect my problem, for he had neither the technical skill nor the expertise to solve it. Instead, he would bring me over to his puzzle board and talk about his latest challenge and I could sense the enjoyment he derived in putting all of the pieces together. Occasionally, he would put together a puzzle face down. He assured me that sometimes it was even easier that way.

His outstanding virtue however was his ability to love. He never expected any in return but because in his own silent way you knew he was your friend, no matter what, lots of people loved him. He enjoyed making others happy and in recent years would set aside portions of his modest retirement check to buy surprise gifts for his family and friends.

The last surprise he gave me was a set of chisels and punches for which he was sure I'd find good use. I haven't yet figured out what they really are supposed to be for, but hardly a week goes by when I don't find some application for them in repairing one of Jeff's toys. When I would report on my latest repair job to him, he'd smile and assure me that he knew they were indispensible equipment.

Tomorrow would have been the day when we traveled to his house to receive his New Year's blessing. We won't be able to do that anymore, but I'm sure we'll be getting it anyway.

Lots of good people like Pepe Lussier live and die everyday. As a society, we don't care very much, so their struggles, their caring, their giving never makes headlines. But like I said, he was a good friend and I'll miss him.

Happy New Year.

*[Eric Swider is Executive Vice-President of the South Shore Chamber of Commerce.]*

## SPEAKING OUT

# Deputy Fire Chief Opposes Lowering Passing Grade From 70 To 35

To All Persons Interested In The Future of Massachusetts
All Cities and Towns of Massachusetts
Dear Citizens:

As a Deputy Fire Chief of a municipal fire department and as a fire fighter with over a quarter century of experience, and as a former drill master of this department with the difficult duty of regulating the training and development of the department, I would like to thank the people of Massachusetts for the cooperation given to firefighters and fire departments over the years.

Now we have reached a point in time when I feel that I would be remiss if I failed to warn you of the great disservice being done to you and to the Commonwealth of Massachusetts. This concerns the recent lowering of the passing grade for fire entrance from 70 to a meaningless 35.

The claim by the test authorities who are responsible for this injustice that qualified applicants will surface is very unlikely in my opinion. It takes more than strength and agility on the part of the recruit to develop into a real firefighter. Much of the equipment and all of the apparatus used in the fire service today is complicated and sophisticated. Constant training, drills and study are a necessity. The majority of firefighters today attend or have attended college so as to be better able to discharge their duties.

I feel that those in charge of establishing the eligibility lists are making a major mistake. Correct the mistake before it's too late and the situation becomes irreversible.

A firefighter today must be capable of learning psychology, mathematics, hydraulics, pump operation, laws, rules, regulations, ordinances, topography, driving rules and regulations, building construction, plumbing, electricity, fire fighting and strategy, emergency medical training, heat activating systems, sprinkler systems, chemistry, labor relations, – the list goes on and on!

People of Massachusetts, when your life is in jeopardy would you place yourself in the hands of a physician who backed into his or her profession; a police officer who backed into his or her profession; an attorney or judge who backed into his or her profession; a teacher who backed into his or her profession? The answer is positively and emphatically 'NO'! Should your life be placed in the hands of a firefighter who backed into his profession by virtue of drastically lowered standards?

I daresay that any young person who is a graduate of the school system of Massachusetts could pass the usual written fire entrance examination if he or she makes a sincere effort. It requires diligent study and hard work but it can be done. No one ever said it was easy to enter the firefighting profession. The standards should not be lowered.

I bring this situation to your attention because I am concerned about our fine State and I see this undermining of the fire service as another step in the demoralization of Massachusetts.

Joseph A. McShane
136 Belmont St.
Wollaston
Deputy Fire Chief
Quincy

# A 'Thank You' From QSO For 'Nutcracker' Coverage

Editor, Quincy Sun:

We would like to thank you for your paper's fine coverage and the community service page for the Nutcracker performances.

Over 1,200 came in the two days of performances. The audience each day was the largest that the Symphony has ever had in Quincy in its 25 year history.

The impact of your community service page and news coverage reflects itself in the Symphony's super-success.

Many thanks.

Andrew T. Walsh
President
Lance P. McLaughlin
Business Manager

## Libraries To Close Early New Year's Eve

The Thomas Crane Public Library and all branch libraries will close at 5 p.m. Dec. 31, New Year's Eve.

Regular opening hours will be resumed Friday after the holiday.

Help your Heart Fund

Pliny's *Natural History* states that eating five almonds permits one to drink without experiencing intoxication.

# Deaths

*Mrs. John J. Hennessey, 88, of 29 Grove St., at her home, Dec. 20.*

*Benjamin Hirchon, 98, of 89 Harvard St., at the Long Island Hospital, Dec. 21.*

*Mrs. Isobel B. [McMenamy] Horrigan, 64, of 87 Cedar St., Braintree, formerly of Quincy, at Carney Hospital, Dorchester, Dec. 21.*

*Carl R. Erickson, 83, of 20 Holyoke St., at Deaconess Hospital, Boston, Dec. 22.*

*Mrs. Ingeborg A. [Herstad] Thornton, 74, of 106 Mayflower St., at Quincy City Hospital, Dec. 22.*

*Mrs. Myrene B. [Bridge] Schmid, 66, of Quincy, at Quincy City Hospital, Dec. 23.*

*John H. Pitts, 68, of Quincy, at Quincy City Hospital, Dec. 24.*

*Frederick J. Veno, 81, of Quincy, at Quincy City Hospital, Dec. 25.*

*Miss Wanda L. Archibald, 49, of 44 Lincoln Ave., at Quincy City Hospital, Dec. 25.*

*Mrs. Margaret E. [Goullaud] Collins of Quincy, at Quincy City Hospital, Dec. 26.*

*John J. Barry, 77, of Quincy, at Quincy City Hospital, Dec. 26.*

*James M. Collins, 20, of 33 French St., on arrival at Quincy City Hospital, Dec. 25.*

*John E. Moriarty, 189 Everett St., unexpectedly at Quincy City Hospital, Dec. 26.*

*Thomas H. Kelly, 54, of 64 Scotch Pond Place, at home, Dec. 26.*

*Robert I. Everson, 86, of Wiscasset, Me., formerly of Quincy, at Damaricotta Hospital, Dec. 26.*

*Salvatore DeLuca, 90, of 18 Bersani Circle, at St. John of God Hospital, Brighton, Dec. 26.*

*Charles A. Zinck, 77, of 21 Willow St., unexpectedly at home, Dec. 27.*

*Kevin M. Quill, 3, unexpectedly in his home, Dec. 27.*

*Oscar S. Wirkala, 68, of 95 Broad St., Weymouth, formerly of Quincy, at Quincy City Hospital, Dec. 27.*

*Albert J. Bryan, 80, of 2 Eustis St., at Quincy City Hospital, Dec. 27.*

*Fred Bifolchi, 66, of 61 Martinsen St., at Quincy City Hospital, Dec. 27.*

*Mrs. Laura [DiBona] DiBona, 74, of 62 Hughes St., at Mass. Rehabilitation Hospital, Boston, Dec. 28.*

*Mrs. Katherine S. [Nash] Bassity, 1025 Hancock St., at Quincy City Hospital, Dec. 27.*

*Joseph Kabatchnick, 75, of 44 Saville Ave., at Quincy City Hospital, Dec. 26.*

*Russell Boudreau, 71, of 99 Marlboro St., at Quincy City Hospital, Dec. 27.*


Uncle Roy Says: To Charge Your Flowers

on one of your major credit cards by phone

Roy's Flowers

94 Washington St., Quincy

472-1900


# Rev. William McPherson Leaving Glad Tidings Church Jan. 6

Rev. William F. McPherson of Glad Tiding Church, Quincy Center, has been reassigned to a teaching position at the Eastern Pentacostal Bible College in Peterborough, Ontario.

Rev. McPherson will leave Tuesday, Jan. 6 for his new position.

Married, and father of two, he has served as pastor of Glad Tidings for the last seven and a half years. Originally from Canada, he pastored in New Jersey and worked as a travelling evangelist for seven years. His wife, Verna Jean, and two children Dave, 7, and Heather, 3½, will accompany him.

He is a graduate of Eastern Pentecostal Bible College, University of Toronto, and received his masters degree from Eastern Nazarene College in Wollaston. During his term as pastor, Glad Tidings has been able to establish three branches of it's church in Pembroke, Rockland, and Hull. A Sunday morning radio broadcast on station WJDA was also started under Rev. McPherson's direction.

Rev. Gerald Wilson, pastor of Assembly of God Church, Leominster, will replace Rev. McPherson.

A native of North Adams, he pastored there for 15 years. He has served as pastor in Leominster for 11 years. He is a graduate of the Zion Bible Institute of East Providence, R.I.

Although his first Sunday at Glad Tidings will be Jan. 4, he and his wife, Dorothy, will move to Quincy Monday, Jan. 5.

## Open House At Adams Shore Church Parsonage

A New Year's Day open house will be held at the parsonage of Adams Shore United Methodist Church Thursday, from 2 to 5 p.m.

A soup and sandwich luncheon at the church will be held Tuesday, Jan. 13, from 11:30 a.m. to 1:30 p.m. Proceeds will be donated to the missions.

Friday, Jan. 23, and Saturday, Jan. 24, the district superintendent of Adams Shore United Methodist Church will hold a district retreat on evangelism. The retreat will be held at the Rolling Ridge Conference Center. For reservations and further information contact Rev. Daniel D. Allen.

## 'God' Christian Science Lesson-Sermon Topic

The subject of Sunday's Christian Science Lesson-Sermon is "GOD" and will be heard at all Churches of Christ, Scientist, including First Church of Christ, Scientist, 20 Greenleaf St., Quincy.

The Golden Text is from Isaiah 33:22 "The Lord is our judge, the Lord is our lawgiver, the Lord is our king; He will save us."

Sunday School and Church service begin at 10 a.m. Wednesday evening testimony meeting begins at 8 p.m. The public is invited.

## Bible Study Resumes At Point Congregational

Bible study will resume at Quincy Point Congregational Church Thursday, Jan. 8 at 7:30 p.m.

In addition to Thursday evenings, Bible Study will be held at the Bible and breakfast sessions, beginning Sunday, Feb. 1.

The series of small group meetings will begin with a study of the Gospel of St. John. Rev. Ronald Cebik and Rev. Philip Mayher will lead the discussions during January and February.

## Friday Deadline For 'Young Ideas'

Hey, kids, don't forget.

Friday, Jan. 2, is the deadline for the break-the-code contest featured in the Dec. 18 issue of The Quincy Sun's "Young Ideas" section.

All correct entries will be placed in a box and a winner's name will be drawn at random.

The winner will receive a $25 bond from State Street Bank and Trust, sponsor of the section and contest.


Sweeney Brothers

HOME FOR FUNERALS

RICHARD T. SWEENEY SR.

RICHARD T. SWEENEY, JR.

1 INDEPENDENCE AVENUE • QUINCY, MASS.

472-6344

Parsons & Richardson

INSURANCE AGENCY, INC.

Be Sure Now--Not Sorry Later

Robert W. Richardson

PResident 3-1276

[Opposite Quincy Center MBTA]

Sweeney Funeral Service

74 ELM STREET–QUINCY

326 COPELAND STREET W. QUINCY

Director

M. JOSEPH SWEENEY

Telephone 773-2728

A funeral is no place for on-the-job training.

Someday you will be called on to arrange a funeral and have to make a lot of important decisions with little time for deliberation.

A new booklet tells you much of what you will need to know...about funeral costs, optional services available, and the countless little details that could add to your grief...if you're not prepared for them. Offered as a public service by National Selected Morticians it tells you now what someday you'll have to know. And it could keep you from spending more than you should, or may need to, for a funeral.

Mail the coupon or telephone us for your free copy. Because the more you know about funerals, the better we, or any other funeral director, can serve you.

NSM NATIONAL SELECTED MORTICIANS

Keohane Funeral Home, Inc.
785 & 333 Hancock St.
Quincy, Mass. 02170

Please send me your free and impartial booklet on funeral arrangements.

Name.....

Address.....

City.....State.....Zip.....

THE DOOR IS OPEN . . . COME IN

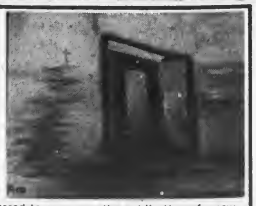

Mr. Leland Thompson is pleased to announce the publication of a new booklet written by a Quincy resident entitled "THE DOOR IS OPEN.....COME IN". This book explains how to be at the right place at the right time so that all connections made for future harmony can be developed now. This is the plan that Moses used thousands of years ago that all people can make use of for their step to harmony. Moses had something useful to say but not all people are aware of the full message. The same plan to organize a nation can organize a family. Enclose a 20 cent stamp and mail to Booklet, 1072 Sea St., Quincy, Ma. 02169, for your copy.

# •QUINCY YMCA NEWS

# PROGRAM SCHEDULE

January 5 - June 19 1976

COMPARE WHAT WE OFFER AND YOU'LL SEE . . .

**Y**ou're **M**ore **C**ared **A**bout Y Not Join Us.

Quincy YMCA
79 Coddington Street
Quincy, Mass 02169
Telephone: 479-8500

HOURS: Mon. - Fri. 9:00 A.M. - 10:00 P.M. Sat. 8:00 A.M. - 10:00 P.M.
Front Desk Closes at 9:00 P.M. Mon.-Fri. 5:00 P.M. Sat.
Building Closes at 5:00 P.M. on Saturdays Beginning June 5th
Summer Schedule Begins June 21st
Building will be closed Feb. 16, May 31. No pool activities Sat. Apr. 3

## MEN'S GYM SCHEDULE

**BASKETBALL**

| | | | | |
|---|---|---|---|---|
| Monday | 10:00 | A.M. - | 3:30 | P.M. |
| | 5:00 | P.M. - | 7:00 | P.M. * |
| | 8:00 | P.M. - | 10:00 | P.M. |
| Tuesday | 12:30 | P.M. - | 2:30 | P.M. |
| Wednesday | 9:00 | A.M. - | 10:30 | A.M. |
| | 12:00 | P.M. - | 3:30 | P.M. |
| | 5:30 | P.M. - | 7:00 | P.M. |
| | 8:00 | P.M. - | 10:00 | P.M. |
| Thursday | 10:00 | A.M. - | 11:00 | A.M. |
| | 12:30 | P.M. - | 3:00 | P.M. |
| | 5:00 | P.M. - | 5:30 | P.M. |
| | 8:00 | P.M. - | 10:00 | P.M. |
| Friday | 9:00 | A.M. - | 11:45 | A.M. |
| | 11:45 | A.M. - | 12:15 | P.M. * |
| | 12:15 | P.M. - | 4:00 | P.M. |
| Saturday | 1:00 | P.M. - | 2:00 | P.M. |
| | 2:00 | P.M. - | 6:00 | P.M. * |

** Share 1/2 Gym with Handball*

**HANDBALL - PADDLEBALL**

| | | | | |
|---|---|---|---|---|
| Monday | 11:00 | A.M. - | 5:00 | P.M. |
| | 5:00 | P.M. - | 7:00 | P.M. * |
| Tuesday | 10:00 | A.M. - | 2:30 | P.M. |
| Wednesday | 10:30 | A.M. - | 7:00 | P.M. |
| Thursday | 12:00 | P.M. - | 4:00 | P.M. |
| Friday | 9:45 | A.M. - | 11:45 | A.M. |
| | 11:45 | A.M. - | 12:15 | P.M. * |
| | 12:15 | P.M. - | 5:00 | P.M. |
| | 5:00 | P.M. - | 7:00 | P.M. * |
| Saturday | 1:00 | P.M. - | 2:00 | P.M. |
| | 2:00 | P.M. - | 6:00 | P.M. * |

** Share 1/2 Gym with Basketball*

**JOGGING**

| | | | | |
|---|---|---|---|---|
| Monday | 7:00 | P.M. - | 7:15 | P.M. |
| Tuesday | 12:00 | P.M. - | 12:30 | P.M. |
| Wednesday | 10:30 | A.M. - | 12:00 | P.M. |
| | 7:00 | P.M. - | 7:15 | P.M. |
| Thursday | 12:00 | P.M. - | 12:30 | P.M. |
| | 7:00 | P.M. - | 7:15 | P.M. |
| Friday | 11:45 | A.M. - | 12:15 | P.M. |
| | 5:00 | P.M. - | 6:00 | P.M. |

**VOLLEYBALL**

| | | | | |
|---|---|---|---|---|
| Monday | 8:00 | P.M. - | 10:00 | P.M. Informal |
| Wednesday | 8:00 | P.M. - | 10:00 | P.M. Varsity |
| Thursday | 8:00 | P.M. - | 9:00 | P.M. Informal |
| | 9:00 | P.M. - | 10:00 | P.M. League |

**BADMINTON**

| | | | | |
|---|---|---|---|---|
| Friday | 8:00 | A.M. - | 10:00 | P.M. coed |

**GYMNASTICS**

| | | | | |
|---|---|---|---|---|
| Friday | 9:00 | P.M. - | 10:00 | P.M. coed |

**BOXING ***

| | | | | |
|---|---|---|---|---|
| Monday | 5:30 | P.M. - | 6:30 | P.M. |

**WRESTLING**

Monday - Wednesday 6:30 P.M. - 8:30 P.M.

**SPORT JUDO * Coed**

| | | | | |
|---|---|---|---|---|
| Thursday | 7:00 | P.M. - | 8:30 | P.M. |

**TENNIS ***

| | | | | |
|---|---|---|---|---|
| Monday | 9:00 | A.M. - | 10:00 | A.M. |
| Tuesday | 8:15 | P.M. - | 9:15 | P.M. |
| Wednesday | 9:30 | A.M. - | 10:30 | P.M. |
| Thursday | 11:00 | A.M. - | 12:00 | P.M. |
| Friday | 7:00 | P.M. - | 8:00 | P.M. |

** See Special Interest Information*
*Pre-registration Required*

## FAMILY MEMBERSHIP

| | |
|---|---|
| Senior Men | $190.00 |
| Business Men | $250.00 |

## WOMEN'S GYM SCHEDULE

**AEROBIC DANCE ***

| | | | | |
|---|---|---|---|---|
| Monday-Tuesday-Thursday | 10:00 | - | 11:00 | A.M. |
| Mondays & Thursdays | 6:30 | - | 7:30 | P.M. |

**BADMINTON**

| | | | | |
|---|---|---|---|---|
| Friday | 8:00 | P.M. - | 10:00 | P.M. |

**YOGA ***

| | | | | |
|---|---|---|---|---|
| Thursday | 8:30 | P.M. - | 9:30 | P.M. |

**SPORT JUDO * Coed**

| | | | | |
|---|---|---|---|---|
| Thursday | 7:00 | P.M. - | 8:30 | P.M. |

**FOLK DANCING**

| | | | | |
|---|---|---|---|---|
| Tuesday | 8:20 | P.M. - | 9:00 | P.M. |

**BODY FITNESS COURSE * Auditorium**

| | | | | |
|---|---|---|---|---|
| Tues Thurs. | 9:00 | A.M. - | 10:00 | A.M. |

**GYMNASTICS**

| | | | | |
|---|---|---|---|---|
| Friday | 9:00 | P.M. - | 10:00 | P.M. Coed |

**TENNIS ***

| | | | | |
|---|---|---|---|---|
| Monday | 9:00 | A.M. - | 10:00 | A.M. |
| Tuesday | 8:15 | P.M. - | 9:15 | P.M. |
| Wednesday | 9:30 | A.M. - | 10:30 | A.M. |
| Thursday | 11:00 | P.M. - | 12:00 | P.M. |
| Friday | 7:00 | P.M. - | 8:00 | P.M. |

**PHYSICAL FITNESS PROGRAM ***

| | | | | |
|---|---|---|---|---|
| Tuesday | 6:15 | P.M. - | 7:15 | P.M. |
| Thursday | 6:00 | P.M. - | 7:00 | P.M. |

**VOLLEYBALL**

| | | | | |
|---|---|---|---|---|
| Tuesday | 11:00 | A.M. - | 12:00 | P.M. Informal |
| | 8:00 | P.M. - | 10:00 | P.M. Varsity |
| Thursday | 11:00 | A.M. - | 12:00 | P.M. Informal |

**SLYMNASTICS**

| | | | | |
|---|---|---|---|---|
| Tuesday | 9:15 | A.M. - | 10:00 | A.M. |
| | 10:15 | A.M. - | 11:00 | A.M. Aud. |
| | 6:30 | P.M. - | 7:15 | P.M. |
| | 7:30 | P.M. - | 8:15 | P.M. |
| Wednesday | 6:30 | P.M. - | 7:15 | P.M. Aud. |
| Thursday | 9:15 | A.M. - | 10:00 | A.M. |
| | 10:15 | A.M. - | 11:00 | A.M. |
| Friday | 7:00 | P.M. - | 7:45 | P.M. Aud. |

** See Special Interest Information*
*Pre-registration Required*

## RECREATION SWIMS

| | | | | |
|---|---|---|---|---|
| Monday | 10:45 | A.M. - | 3:00 | P.M. coed |
| | 6:00 | P.M. - | 6:30 | P.M. coed |
| | 8:15 | P.M. - | 8:45 | P.M. men only |
| | 9:30 | P.M. - | 10:00 | P.M. coed |
| Tuesday | 10:15 | A.M. - | 10:45 | A.M. women only |
| | 12:00 | P.M. - | 2:00 | P.M. coed |
| | 6:00 | P.M. - | 6:30 | P.M. men only |
| | 8:30 | P.M. - | 9:00 | P.M. women only |
| | 9:30 | P.M. - | 10:00 | P.M. Coed |
| Wednesday | 12:00 | P.M. - | 2:00 | P.M. coed |
| | 6:00 | P.M. - | 6:30 | P.M. coed |
| | 8:15 | P.M. - | 8:45 | P.M. men only |
| | 8:45 | P.M. - | 10:00 | P.M. coed |
| Thursday | 10:15 | A.M. - | 10:45 | A.M. women only |
| | 12:00 | P.M. - | 1:00 | P.M. coed |
| | 5:30 | P.M. - | 6:00 | P.M. coed |
| | 8:00 | P.M. - | 8:45 | P.M. men only |
| | 8:45 | P.M. - | 10:00 | P.M. coed |
| Friday | 11:00 | A.M. - | 3:30 | P.M. coed |
| | 9:00 | P.M. - | 10:00 | P.M. coed |
| Saturday | 5:00 | P.M. - | 6:00 | P.M. coed |

## ADULT MEMBERSHIP RATES

| | |
|---|---|
| Senior Men | $ 70.00 |
| Business Men | $130.00 |
| Women | $ 70.00 |

## ADULT PHYSICAL FITNESS PROGRAMS & FACILITIES

### MEN

**FITNESS PROGRAM** - 15 wk program, 45 minute progressive exercise and jogging for full privilege members. Those interested in enrolling must attend TESTING CLINIC: Sat. Feb. 7th. at 1:00 P.M. A medical clearance form MUST be signed by physician and brought with you to the clinic. A $10.00 fee for testing is charged each participant. Forms obtained at main desk.

Class Schedule:

| | | | | |
|---|---|---|---|---|
| Mon. - Weds. - Fri. | 7:15 | A.M. - | 8:00 | A.M. |
| Mon. - Weds. - Thurs. | 7:15 | P.M. - | 8:00 | P.M. |

**JOGGERS PROGRAM** - Pre-registration is required with Men-Boys staff $5.00 fee: Awards will be presented for total mileage recorded from May '75 - May '76. Charts are posted in respective locker rooms.

BUSINESS MEN'S

**EXERCISE FACILITY** - Our modern exercise room includes wall-to-wall carpeting, weight station machine, ergometer bicycle, incline board, rowing machine, wall pulleys, dumbbells, sauna, steam room. FITNESS and EXERCISE SPECIALIST available as consultant to Business Men's Members: Mon. 6:30 - 9:30 P.M.,

### WOMEN

**FITNESS PROGRAM** - 15 wk. program, 45 minutes of exercise and jogging. Each enrollee will be given tests in flexibility, strength, body composition, and sub maximal stress. A medical clearance form will be required. Testing fee: $10.00. Testing Clinic Date: Tuesday, Jan. 20th 6:15 P.M. Gymnasium.

NEW!! Our entire women's and girls locker room area has been remodeled and subdivided into two new areas. Exclusive area for women includes: air conditioned, wall to wall carpeted locker room, sauna, and special exercise room. Exercise equipment includes: Twist-away, Abdominal Board, 25 lb. Quad Pulley, Leg extension machine, Wall pulley, Leg press, Row machine, Exercycle, Incline exercise bench and Exercise bar. A full wall mirror allows each woman to observe herself for correct exercising technique.

This area will be available for use Mon. - Sat. from 9:00 a.m. - 10:00 p.m.

A Health and Exercise specialist will be available for consultation throughout the week. Tuesday and Thursday from 9:00 A.M. - 3:00 P.M. and 5:00 P.M. - 9:00 P.M.

**JOGGING** - Women joggers may record their mileage on the charts provided in the locker room area. Each participant will receive certificates indicating total accumulated miles from Sept. 1, 1975 - May 1, 1976. Good Luck!!

## Babysitting Services

Babysitting is available for participants in Daytime Programs as follows:
Mon. thru Thurs. 9:00 A.M. - 12:15 P.M.
Rates: $1.00 per child

# ADULT HEALTH SERVICES

MEN

Services include: Massage, Sun Lamp, Infra-Red treatments. Hours: Monday thru Friday. 9:30 A.M. - 5:30 P.M.

Available to Business Men Members Only.
For appointment call Carl Magnuson 479-8500.

| | |
|---|---|
| Swedish Massage | $5.00 |
| Alcohol Rub | $3.00 |
| Scalp Vibration Massage | $1.00 |
| Infra-Red Treatment | $1.00 |
| Ultra-Violet Sun | $1.00 |

Steam and Sauna Rooms Available.

WOMEN

New!! Remodeled lockerroom and exercise room exclusively for Adult Women Members. Facility includes air conditioning, wall to wall carpeting and Sauna. Exercise equipment includes duplex twister, leg press, wall pulleys, rowing machine, incline abdominal board, exercise bike, and vibrating belts. Facility available to members Mon. - Sat. 9:00 A.M. - 10:00 P.M. daily. Massages available by appointment at the main desk.
Thursday 9:30 A.M. - 2:30 P.M. $5.00 per massage.

# ADULT AQUATICS

## WOMEN

Pre-registration required for all classes. Testing will be given Tuesdays 9:00 A.M. to 11:00 A.M. and 8:00 P.M. - 9:30 P.M. Thursday 9:00 A.M. - 10:45 P.M.

| | | | | |
|---|---|---|---|---|
| **NON-SWIMMERS** | | | | |
| Tuesday | 11:15 | - | 12:00 | Noon |
| | 8:00 | - | 8:30 | P.M. |
| Thursday | 9:00 | - | 9:45 | A.M. |
| Friday | 8:00 | - | 8:30 | P.M. |
| **BEGINNERS** | | | | |
| Tuesday | 10:45 | - | 11:15 | A.M. |
| | 9:00 | - | 9:30 | P.M. |
| Thursday | 9:45 | - | 10:15 | A.M. |
| Friday | 8:00 | - | 8:30 | P.M. |
| **ADVANCED BEGINNERS** | | | | |
| Thursday | 11:30 | - | 12:00 | Noon |
| Friday | 8:30 | - | 9:00 | P.M. |
| **INTERMEDIATE** | | | | |
| Tuesday | 11:15 | - | 12:00 | Noon |
| | 8:00 | - | 8:30 | P.M. |
| Thursday | 9:00 | - | 9:45 | A.M. |
| Friday | 8:00 | - | 8:30 | P.M. |
| **SWIMMER & ADVANCED** | | | | |
| Tuesday | 9:15 | - | 10:00 | A.M. |
| | 9:00 | - | 9:30 | P.M. |
| Friday | 8:00 | - | 8:30 | P.M. |

One Lesson per week only All Classes

**SYNCHRONIZED SWIMMING**

Wednesday

| | | | | |
|---|---|---|---|---|
| Beginners | 9:00 | - | 10:30 | A.M. |
| Intermediates | 9:00 | - | 10:30 | A.M. |
| Advanced | 10:30 | - | 12:00 | Noon |

**SWIMNASTICS**

| | | | | |
|---|---|---|---|---|
| Tuesday | 10:00 | - | 10:15 | A.M. |

No registration required

## MEN

| | | | | |
|---|---|---|---|---|
| Mondays | 8:45 | - | 9:30 | P.M. |

All Levels

**COED SR. LIFESAVING**

| | | | | |
|---|---|---|---|---|
| Monday | 6:30 | - | 8:30 | P.M. Begins Mar. 1 |
| Thursday | 10:45 | - | 11:30 | A.M. Begins Jan. 8 |

**ADULT COED DIVING**

| | | | | |
|---|---|---|---|---|
| Friday | 8:00 | - | 9:00 | P.M. |

# YOUTH RECREATION SWIMS

| | | | | |
|---|---|---|---|---|
| Monday | 4:30 | - | 5:00 | P.M. Coed |
| | 7:30 | - | 8:15 | P.M. Jr/Sr High |
| Tuesday | 5:30 | - | 6:00 | P.M. Coed |
| Wednesday | 4:30 | - | 5:00 | P.M. Coed |
| | 5:30 | - | 6:00 | P.M. Coed |
| Thursday | 5:00 | - | 5:30 | P.M. Girls |
| | 7:15 | - | 8:00 | P.M. Jr/Sr High |
| Friday | 5:00 | - | 5:30 | P.M. Boys |
| Saturday | 9:30 | - | 10:30 | A.M. Boys |
| | 10:30 | - | 11:30 | A.M. Girls |
| | 1:30 | - | 2:00 | P.M. Jr/Sr High |

# FAMILY MEMBERSHIP PROGRAMS

Contact Main Desk for Family Rates!
Family pre-school Gym-swim lessons
Gym program will include basic tumbling, movement education, recreation games, trampoline and exercising.

| | | | | | |
|---|---|---|---|---|---|
| Friday | 9:00 | - | 9:45 | A.M. | Gym |
| | 9:45 | - | 10:30 | A.M. | Swim Lessons |
| | 10:30 | - | 11:00 | A.M. | Recreation Swim |
| | 7:00 | - | 8:00 | P.M. | Recreation Swim |
| Saturday | 4:15 | - | 5:00 | P.M. | Recreation Swim |

Family swims - Family Memberships only.

Children under 8 years of age participating in Family Programs must be accompanied by an adult and use the youth lockerroom facilities Parents may accompany their children to their respective areas.

# YOUTH AQUATICS

Pre-registration is necessary for all swim classes. Testing for new members will be during the following times:

| | | | | |
|---|---|---|---|---|
| Tuesday | 5:30 | - | 6:00 | P.M. |
| Wednesday | 4:30 | - | 5:00 | P.M. |
| Thursday | 5:00 | - | 5:30 | P.M. |

The National YMCA swim instruction program is taught by YMCA training Aquatic Personnel.

Full-privilege membership entitles each youth to one swim lesson per week year round.

Attendance Policy: Those youth who register for a swim class and are absent four consecutive times will automatically be dropped from the roster. Registration is necessary to rejoin.

# INSTRUCTION CLASSES SCHEDULE

| | | | | | |
|---|---|---|---|---|---|
| **POLIWOG** | | | | | |
| Monday | 4:00 | - | 4:30 | P.M. | * |
| Tuesday | 2:00 | - | 2:30 | P.M. | * |
| | 5:00 | - | 5:30 | P.M. | G |
| Wednesday | 3:30 | - | 4:00 | P.M. | * |
| Friday | 3:30 | - | 4:00 | P.M. | B |
| Saturday | 9:00 | - | 9:30 | P.M. | B |
| | 11:30 | - | 12:00 | Noon | G |
| **TADPOLE** | | | | | |
| Monday | 4:00 | - | 4:30 | P.M. | * |
| Tuesday | 2:00 | - | 2:30 | P.M. | G |
| | 5:00 | - | 5:30 | P.M. | * |
| Wednesday | 3:30 | - | 4:00 | P.M. | * |
| Thursday | 4:00 | - | 4:30 | P.M. | G |
| Friday | 3:30 | - | 4:00 | P.M. | B |
| Saturday | 9:00 | - | 9:30 | A.M. | B |
| | 11:30 | - | 12:00 | Noon | G |
| **MINNOW** | | | | | |
| Monday | 4:00 | - | 4:30 | P.M. | * |
| Tuesday | 2:00 | - | 2:30 | P.M. | * |
| | 2:30 | - | 3:00 | P.M. | * |
| | 5:00 | - | 5:30 | P.M. | G |
| Wednesday | 3:30 | - | 4:00 | P.M. | * |
| Thursday | 4:00 | - | 4:30 | P.M. | G |
| Saturday | 9:00 | - | 9:30 | A.M. | B |
| | 11:30 | - | 12:00 | Noon | G |
| **FISH** | | | | | |
| Monday | 3:30 | - | 4:00 | P.M. | * |
| Tuesday | 2:30 | - | 3:00 | P.M. | * |
| | 3:00 | - | 3:30 | P.M. | * |
| | 4:30 | - | 5:00 | P.M. | G |
| Wednesday | 4:00 | - | 4:30 | P.M. | * |
| Thursday | 4:30 | - | 5:00 | P.M. | G |
| Friday | 4:00 | - | 4:30 | P.M. | B |
| Saturday | 8:30 | - | 9:00 | A.M. | B |
| | 12:00 | - | 12:30 | P.M. | G |
| **FLYING FISH** | | | | | |
| Monday | 3:30 | - | 4:00 | P.M. | * |
| Tuesday | 3:00 | - | 3:30 | P.M. | * |
| | 4:30 | - | 5:00 | P.M. | G |
| Wednesday | 4:00 | - | 4:30 | P.M. | * |
| Thursday | 4:00 | - | 4:30 | P.M. | G |
| Friday | 4:00 | - | 4:30 | P.M. | B |
| Saturday | 8:30 | - | 9:00 | A.M. | B |
| | 12:00 | - | 12:30 | P.M. | G |
| **SHARK** | | | | | |
| Thursday | 3:15 | - | 4:00 | P.M. | G |
| Friday | 4:00 | - | 4:30 | P.M. | B |
| Saturday | 8:30 | - | 9:00 | A.M. | B |
| | 12:00 | - | 12:30 | P.M. | G |
| **PORPOISE** | | | | | |
| Thursday | 3:15 | - | 4:00 | P.M. | G |
| Friday | 4:00 | - | 4:30 | P.M. | B |
| Saturday | 8:30 | - | 9:00 | A.M. | B |
| | 12:00 | - | 12:30 | P.M. | G |

B - Boys G - Girls * - Coed

# YOUNG TOTS

For Children Ages 3 - 7 Years
Pre-registration Required. Enrollments Limited. *

| Program | | Ages | Day | Time | No. of Lessons | Beg. Dates | Fee Assoc. Memb |
|---|---|---|---|---|---|---|---|
| Early Childhood Education Center [Payments by 5 wk. intervals] | | 3-5 | M - F 2, 3, or 5 mornings per wk. [Swimming lesson included in program] | 8:15-11:45 A.M. | 22 weeks | Jan. 5 | $10 Reg. Fee $ 4 / A.M. |
| Tumbling & Beg. Gymnastics | No. 1 | 3-6 | Mon. | 9:15-10:00 A.M. | 6 | Jan. 26 | 7.50 |
| | | | | | 7 | Mar. 15 | 8.75 |
| | | | | | 6 | May 3 | 7.50 |
| | No. 2 | 4-5 | Sat. | 10:30-11:15 A.M. | 10 | Jan. 31 | 12.50 |
| | | | | | 10 | Apr. 17 | 12.50 |
| | No. 3 | 6-7 | Sat. | 11:30-12:15 P.M. | 10 | Apr. 17 Jan. 31 | 12.50 |
| Intermediate tumbling & gymnastics | No. 4 | -7 | Tues. | 3:30- 4:30 P.M. | 11 | Jan. 27 | 20.00 |
| | | | | | 10 | Apr. 13 | 18.00 |
| Gymnastics & Swim | A | 3-7 | Thurs. | 2:05- 3:15 P.M. | 7 | Jan. 29 & Mar. 18 & May 6 | 20.00 20.00 |
| Swimming Lessons | No. 1 | 3-7 | Mon. | 9:00- 9:30 A.M. | 6 [1-4] | Jan. 26 & May 3 | 10.50 |
| | No. 2 | 3-7 | Mon. | 9:35-10:05 A.M. | | | |
| | No. 3 | 3-7 | Mon. | 10:10-10:40 A.M. | 7 [1-4] | Mar. 15 | 12.25 |
| | No. 4 | 3-7 | Mon. | 3:00- 3:30 P.M. | | | |
| | No. 5 | 3-7 | Wed. | 3:00- 3:30 P.M. | 7 | Jan. 28, Mar. 17, May 5 | 12.25 |
| | No. 6 | 3-7 | Thurs. | 1:00- 1:30 P.M. | | | |
| | No. 7 | 3-7 | Thurs. | 1:35- 2:05 P.M. | 7 [6-9] | Jan. 29, Mar. 18 & May 6 | 12.25 |
| | No. 8 | 3-7 | Thurs. | 2:10- 2:40 P.M. | | | |
| | No. 9 | 3-7 | Thurs. | 2:45- 3:15 P.M. | | | |
| | No. 10 | 6-7 | Sat. | 12:30- 1:00 P.M. | 10 | Jan. 31 & Apr. 17 | 17.50 |
| | No. 11 | 6-7 | Sat. | 1:00- 1:30 P.M. | 10 | Jan. 31 & Apr. 17 | 17.50 |
| Dance - Tap, Ballet & Acrobatic | New Students | 3-5 | Mon. | 3:45- 4:30 P.M. | 15 | Jan. 12 | 27.00 |

Fall Dance Classes for Girls are continuing

Parent/Child Programs

| | | | | | | Children of Y; Memb. | Non-Memb. |
|---|---|---|---|---|---|---|---|
| a. Gym - Parent & Tot | 1½-2½ | Wed. | 11:15-11:45 A.M. | 7 | Jan. 28, Mar. 17, May 5 | $10.00 | $14.00 |
| b. Gym - Parent & Tot | 1 -1½ | Wed. | 1:15- 1:45 P.M. | 7 | Jan. 28, Mar. 17, May 5 | 10.00 | 14.00 |
| c. Gym/Swim-Par. & Tot | 2 - 4 | Thurs. | 1:30- 2:45 P.M. | 7 | Jan. 29, Mar. 18, May 6 | 1[illegible].00 | 22.00 |

Pre-registration Required
No classes: Mon. Feb. 16, Sat. Apr. 3, Mon. May 31, 1976
Also: No Dance classes on Mon. Apr. 19.
* We reserve the right to cancel classes upon insufficient enrollment.

Associate Membership $2.00 yearly

Registrations for classes and courses are done with Program Clerk.

## BOYS GRADE SCHOOL PROGRAM

| | | | | |
|---|---|---|---|---|
| Monday | 3:30 | - | 4:30 | P.M. Gym |
| | 4:30 | - | 5:00 | P.M. Rec.Swim |
| | 5:00 | - | 5:30 | P.M. Boxing * |
| | 6:30 | - | 8:30 | P.M. Wrestling |
| Tuesday | 5:30 | - | 6:00 | P.M. Rec.Swim |
| | 6:30 | - | 8:00 | P.M. Swim Team |
| Wednesday | 4:30 | - | 5:30 | P.M. Gym |
| | 4:45 | - | 6:30 | P.M. Chess Club |
| | 4:30 | - | 5:00 | P.M. Rec.Swim |
| | 5:30 | - | 6:00 | P.M. Rec.Swim |
| | 6:30 | - | 8:15 | P.M. Swim Team |
| | 6:30 | - | 8:30 | P.M. Wrestling |
| Thursday | 6:00 | - | 7:15 | P.M. Swim Team |
| Friday | 4:00 | - | 5:00 | Floor Hockey |
| | 4:30 | - | 5:00 | Water Polo [NEW] |
| | 5:00 | - | 5:30 | P.M. Rec.Swim |
| | 6:00 | - | 7:00 | P.M. Inter. Gymn.* |
| | 7:00 | - | 9:00 | P.M. Gym Team* |
| Saturday | 8:15 | - | 9:30 | A.M. Gym |
| | 9:00 | - | 10:00 | A.M. Coed Diving [NEW] |
| | 9:30 | - | 10:30 | A.M. Rec.Swim |
| | 9:00 | - | 10:30 | A.M. Judo* |
| | 11:00 | - | 11:45 | A.M. Tennis* |
| | 2:00 | - | 6:00 | P.M. Floor Hockey League* |

* See Youth Special Interest Programs for Information.
Pre-registration necessary

## GIRLS GRADE SCHOOL PROGRAM

| | | | | |
|---|---|---|---|---|
| Monday | 4:30 | - | 5:00 | P.M. Rec.Swim |
| | 5:00 | - | 6:00 | P.M. Adv. Synchro.* |
| Tuesday | 2:30 | - | 3:30 | P.M. Gym |
| | 2:30 | - | 3:30 | P.M. Beg. Gymn.* |
| | 3:30 | - | 4:30 | P.M. Tumbling* |
| | 4:30 | -- | 5:00 | P.M. Gym |
| | 4:30 | - | 5:30 | P.M. Beg. & Inter.Gymnastics* |
| | 5:30 | - | 6:00 | P.M. Rec. Swim |
| | 5:30 | - | 6:30 | P.M. Gym Team* |
| | 6:30 | - | 8:00 | P.M. Swim Team |
| Wednesday | 4:30 | - | 5:00 | P.M. Rec. Swim |
| | 4:45 | - | 6:30 | P.M. Chess Club |
| | 5:30 | - | 6:00 | PM Rec. Swim |
| | 6:30 | - | 8:15 | P.M. Swim Team |
| Thursday | 3:00 | - | 4:00 | P.M. Tumbling* |
| | 4:00 | - | 5:00 | P.M. Beg. Gymn.* |
| | 4:00 | - | 5:00 | P.M. Girls Gym |
| | 5:00 | - | 6:00 | P.M. Inter.Gymn. & Gym Team* |
| | 5:00 | - | 5:30 | P.M. Rec. Swim |
| | 6:00 | - | 7:15 | P.M. Swim Team |
| Friday | 5:30 | - | 7:00 | P.M. Synchro. Swim |
| | 6:00 | - | 7:00 | P.M. Inter. Gymn.* |
| | 7:00 | - | 9:00 | PM Gym Team* |
| Saturday | 9:00 | - | 10:30 | A.M. Judo* |
| | 9:30 | - | 10:15 | A.M. Gym |
| | 10:15 | - | 11:00 | A.M. Achievement-Fitness |
| | 10:30 | - | 11:30 | A.M. Rec. Swim |
| | 11:00 | - | 11:45 | A.M. Tennis* |
| | 12:10 | - | 1:10 | P.M. Arts-Crafts* |

* Pre-registration is necessary. See Youth Special Interest Programs for information.

## BOYS JUNIOR/SENIOR HIGH SCHOOL PROGRAM

| | | | | |
|---|---|---|---|---|
| Monday | 4:30 | - | 7:00 | P.M. Gym |
| | 5:00 | - | 5:30 | P.M. Boxing* |
| | 6:30 | - | 8:30 | P.M. Sr. Lifesaving* |
| | 6:30 | - | 7:30 | P.M. Weightlifting* |
| | 6:30 | - | 8:30 | P.M. Wrestling |
| | 7:30 | - | 8:15 | P.M. Rec.Swim |
| Tuesday | 3:30 | - | 5:30 | P.M. Jr. Lifesaving* |
| | 6:30 | - | 8:00 | P.M. Swim Team |
| Wednesday | 4:45 | - | 6:30 | P.M. Chess Club |
| | 6:30 | - | 8:15 | P.M. Swim Team |
| | 6:30 | - | 8:30 | P.M. Wrestling |
| Thursday | 5:30 | - | 7:00 | P.M. Gym |
| | 6:00 | - | 7:00 | P.M. Swim Team |
| | 7:15 | - | 8:00 | P.M. Rec.Swim |
| Friday | 6:00 | - | 7:00 | P.M. Inter.Gym* |
| | 7:00 | - | 9:00 | P.M. Gym Team* |
| Saturday | 9:00 | - | 10:30 | A.M. Judo* |
| | 10:15 | - | 11:30 | A.M. Basketball League |
| | 11:00 | - | 11:45 | A.M. Tennis* |
| | 11:30 | - | 1:00 | P.M. Floor Hockey* |
| | 12:00 | - | 1:00 | P.M. Gym |
| | 1:30 | - | 2:00 | P.M. Rec.Swim |

* See Youth Special Interest Programs for information.
Pre-registration is necessary.

## GIRLS JUNIOR/SENIOR HIGH SCHOOL PROGRAM

| | | | | |
|---|---|---|---|---|
| Monday | 5:00 | - | 6:00 | P.M. Advan. Synchro.* |
| | 6:30 | - | 8:30 | P.M. Sr. Lifesaving* |
| | 7:30 | - | 8:15 | P.M. Rec. Swim |
| Tuesday | 3:30 | - | 4:30 | P.M. Jr/Sr Lifesaving* |
| | 6:30 | - | 8:00 | P.M. Swim Team |
| | 7:00 | - | 7:45 | P.M. Slymnastics [Sr.High only] |
| | 8:30 | - | 9:00 | P.M. Rec.Swim [Sr.High only] |
| Wednesday | 4:45 | - | 6:30 | P.M. Chess Club |
| | 6:30 | - | 8:15 | P.M. Swim Team |
| Thursday | 3:00 | - | 4:00 | P.M. Tumbling* |
| | 4:00 | - | 5:00 | P.M. Gym |
| | 4:00 | - | 5:00 | P.M. Beg. Gymn.* |
| | 5:00 | - | 5:30 | P.M. Rec. Swim |
| | 5:00 | - | 6:00 | P.M. Inter. & Gym Team * |
| | 6:00 | - | 7:15 | P.M. Swim Team |
| | 7:15 | - | 8:00 | P.M. Rec. Swim |
| Friday | 5:30 | - | 7:00 | P.M. Synchro. Swim |
| | 6:00 | - | 7:00 | P.M. Inter. Gymn.* |
| | 7:00 | - | 9:00 | P.M. Gym Team* |
| | 8:00 | - | 9:00 | P.M. Swim Lessons [Sr.High only] |
| Saturday | 10.15 | - | 11:00 | A.M. Achievement-Fitness |
| | 11:00 | - | 11:45 | A.M. Tennis* |
| | 1:30 | - | 2:00 | P.M. Rec. Swim |

* Pre-registration is necessary. See Youth Special Interest Programs for information.

## YOUTH MEMBERSHIP

**Youth Membership -- Seven year old youth's are now accepted as full-privilege members. Membership rate is $30.00 per year.**

**SWIM LESSONS SEE YOUTH AQUATIC SCHEDULE**

Attention Parents:

We suggest to parents of children under 8 years of age that you explain your child's "Y" program for the day and that you drive your youngster to and from the YMCA. Use the rear entrance for the safety of your child.

The building will be closed on Feb. 16 and May 31. There will be no Pool Activities Saturday April 3 due to our annual Aquathon.

## YOUTH SPECIAL INTEREST PROGRAMS

Pre-registration required as Class Enrollments are limited.

| Program | Who | Grades | Day & Time | No. of Lessons | Beg. Date | Fees or Dues Full | Fees or Dues Social |
|---|---|---|---|---|---|---|---|
| Archery | Boys | 7-9 | Sat. 9:00-10:00 A.M. | 10 | 1/17 & 4/10 | $ 3.00 | - |
| | Boys | 2-6 | 10:10-11:10 A.M. | 10 | 1/17 & 4/10 | 3.00 | - |
| | Boys | 2-9 | 11:20-12:20 P.M. | 10 | 1/17 & 4/10 | 3.00 | - |
| | Girls | 2-9 | Wed. 3:00- 3:45 P.M. | 10 | 1/14 & 4/7 | 3.00 | - |
| | Boys | 2-9 | 3:45- 4:30 P.M. | 10 | 1/14 & 4/7 | 3.00 | - |
| Arts & Crafts | Girls | 2-9 | Sat. 12:10- 1:10 P.M. | Wkly. | 1/10 - 6/19 | .25 per wk. | |
| Bowling League | Co-ed | 2-9 | Mon. 3:15- 5:00 P.M. | Wkly. | 1/5 - 5/24 | 1.00 per wk. | 1.00 per week |
| Chess Club | Co-ed | 2-12 | Wed. 4:45- 6:30 P.M. | Wkly. | 1/7 - 6/16 | No Fee | |
| Dramatics | Girls | 4-7 | Sat. 9:50-10:20 P.M. | Wkly. | 1/10 - 6/19 | No Fee | |
| Dance - Tap | | | | | | | |
| Acrobatic & Ballet for Girls - Continuing Classes started - Sept. 1975. Recital in May, 1976 | | | | | | | |
| Ballet & Modern Jazz | Girls | 7-12 | Tues. 5:30- 6:15 P.M. | 8 | 1/13 & 3/23 | 16.00 | $ 16.00 |
| Gra-Y Clubs [Activity Clubs] | Girls | 4-7 | Mon. 3:15- 4:45 P.M. | Wkly. | 1/ 5 & 1/9 | Yrly. Dues | |
| | | | Fri. 3:15- 4:45 P.M. | Wkly. | 6/14 & 6/18 | 3.00 | 3.00 |
| Glee Club | Girls | 2-12 | Sat. 9:00- 9:45 A.M. | Wkly. | 1/10 - 6/19 | No Fee | |
| Guitar - Beg. | Co-ed | 2-9 | Thurs. 4:00- 5:00 P.M. | 10 | 1/15 & 3/24 | 30.00 | 30.00 |
| Indian Guides | Boys | 1-3 | Bi-monthly Tribe Mtgs. Father - Son | | | | |
| Riflery | Boys | 2-8 | Sat. 10:30-11:30 A.M. | 10 | 1/17 & 4/10 | 3.00 | - |
| Woodworking & Graphic Arts | Boys | 4-9 | Sat. 11:00-12:30 P.M. | 10 | 1/17 | 5.00 plus materials | - |
| Judo | Co-ed | 2-12 | Sat. 9:00-10:30 A.M. | 6 12 | 1/10 3/13 | 5.00 10.00 | - |
| Tennis | Co-ed | 5-12 | Sat. 11:00-11:45 A.M. | 6 | 1/10 | - | |
| Lifesaving [Jr.] | Co-ed | Jr/Sr High | Tues. 3:30- 5:30 P.M. | 14 | 1/6 | 5.00 | - |
| [Sr.] | | | Mon. 6:30- 8:30 P.M. | 14 | 3/1 | 10.00 | - |
| Scuba | Co-ed | 10-12 | Sat. 8:00-10:00 P.M. | 9 | 1/31 & 4/10 | 85.00 | 85.00 |
| Boxing | Boys | 2-12 | Mon. 5:00- 5:30 P.M. | 10 | 1/12 | 3.00 | - |
| Weightlifting | Boys | 2-12 | Mon. 6:30- 7:30 P.M. | 10 | 1/12 | 5.00 | - |
| Beg.Gymnastics | Girls | 2-12 | Tues. 2:30- 3:30 P.M. | Wkly. | 1/6 | 5.00 for Beg. and above | |
| | | | 4:30- 5:30 P.M. | Wkly. | 1/6 | | |
| | | | Thurs. 4:00- 5:00 P.M. | Wkly. | 1/8 | | |
| Inter.Gymnastics | Girls | 2-12 | Tues. 4:30- 5:30 P.M. | Wkly. | 1/6 | | |
| | | | Thurs. 5:00- 6:00 P.M. | Wkly. | 1/8 | | |
| | | | Fri. 6:00- 7:00 P.M. | Wkly. | 1/9 | | |
| Gym Team | Girls | 2-12 | Tues. 5:30- 6:30 P.M. | Wkly. | 1/6 | 5.00 | - |
| | | | Thurs. 5:00- 6:00 P.M. | Wkly. | 1/8 | | |
| | Co-ed | | Fri. 7:00- 9:00 P.M. | Wkly. | 1/9 | | |
| Diving | Co-ed | 2-12 | Sat. 9:00-10:00 A.M. | Wkly. | 1/10 | No Fee | |
| Water Polo | Boys | 2-6 | Fri. 4:30- 5:30 P.M. | Wkly. | 1/9 | No Fee | |
| Swim Team | Co-ed | 2-12 | See Aquatic Director for Information | | | 5.00 | - |

Youth Room Activity Room - For Boys and Girls - each afternoon from 3:00 - 7:00 P.M., Fri. - 8:00 P.M., Saturdays from 8:30-5:00 P.M.
Ping Pong, Table games, Pool - Y Membership required

No classes Monday, Feb. 16, Sat. April 3 and Mon. May 31, 1976

**SWIM LESSONS SEE YOUTH AQUATIC SCHEDULE**

**NEW!**

**YOUTH COED DIVING**

**Saturdays 9 - 10 A.M.**

**BOYS WATER POLO**

**Fridays 4:30 - 5:00 P.M.**

# ADULT SPECIAL INTEREST COURSES

Pre-registration required–Enrollments limited

| Courses | Day | Time | No. of Lessons | Beg. Dates for Fall | Fees For Full | Social | Non-members |
|---|---|---|---|---|---|---|---|
| Aerobic Dance | Mon., Tues. & Thurs. | 10:00-11:00 A.M. | 35 | 1/5 & 3/29 | $22. | $27. | $ |
| | Mon., & Thurs. | 6:30- 7:30 P.M. | 23 | 1/5 & 3/29 | 20. | 25. | |
| Anita's Body Fitness | Tues. & Thurs. | 9:00-10:00 A.M. | 24 | 1/6 & 3/30 | 30. | 30. | |
| Bridge | Thurs. | 1:00- 3:00 P.M. & 7:00- 9:00 P.M. | 8 | 1/15 | 25. | 30. | 35. |
| Dance | | | | | | | |
| Ballroom Dance | Fri. | 8:00-10:00 P.M. | 10 | 1/9 & 3/19 | 25. | 25. | |
| Ballet-continuing | Mon. | 7:00- 7:30 P.M. | 8 | 1/12 & 3/22 | 8. | 10. | 12. |
| Ballet-1 | Tues. | 7:00- 7:30 P.M. | -8 | 1/13 & 3/23 | 8. | 10. | 12. |
| Belly-1 P.M. | Mon. | 7:45- 8:30 P.M. | 8 | 1/12 & 3/22 | 20. | 20. | |
| Belly-1 P.M. | Tues. | 8:15- 9:00 P.M. | 8 | 1/13 & 3/23 | 20. | 20. | |
| Belly-1 A.M. | Wed. | 11:00-11:45 A.M. | 8 | 1/21 & 3/31 | 20. | 20. | 25. |
| Belly-continuing | Mon. | 8:30- 9:15 P.M. | 8 | 1/12 & 3/22 | 20. | 20. | |
| Modern Jazz and Discotheque | Tues. | 7:30- 8:15 P.M. | 8 | 1/13 & 3/23 | 20. | 20. | 25. |
| Tap-continuing | Mon. | 6:30- 7:00 P.M. | 8 | 1/12 & 3/22 | 8. | 10. | 12. |
| Tap-New | Tues. | 6:30- 7:00 P.M. | 8 | 1/13 & 3/23 | 8. | 10. | 12. |
| Golf-afternoon | Tues. | 1:00- 2:15 P.M. | 8 | 1/20 | 30. | 30. | 36. |
| Golf-evening | Tues. | 7:00- 8:15 P.M. | 8 | 1/20 | 30. | 30. | 36. |
| Guitar | Thurs. | 7:00- 8:00 P.M. | 10 | 1/15 & 3/24 | 30. | 35. | |
| Personal Magnetism Poise & Grooming | Thurs. | 7:30- 9:30 P.M. | 8 | 1/22 | 25. | 25. | 30. |
| Pottery-wheel & hand Building | Wed. | 7:00- 9:00 P.M. | 10 | 1/14 & 3/24 [plus firing charges–materials inc.] | 42. | 42. | |
| Scuba | Sat. | 8:00-10:00 P.M. | 9+ ocean dive | 1/31 & 4/10 | 85. | 85. | |
| Yoga-beginners | Wed. | 9:30-10:30 A.M. | 10 | 1/7 & 3/24 | 22.50 | 25. | |
| | Wed. | 7:30- 8:30 P.M. | 10 | 1/7 & 3/24 | 22.50 | 25. | |
| Yoga-beginners & continuing | Thurs. | 7:45- 8:45 P.M. | | 1/8 & 3/25 | 10. | 25. | |
| Yoga-continuing | Wed. | 10:45-11:45 A.M. | 10 | 1/7 & 3/24 | 22.50 | 25. | |
| | Wed. | 7:45- 8:45 P.M. | 10 | 1/7 & 3/24 | 22.50 | 25. | |
| FOR FULL MEMBERS ONLY | | | | | | | |
| Lifesaving [Sr.] | Mon. | 6:30- 8:30 P.M. | 14 | 3/1 | 10. | | |
| Judo | Thurs. | 7:00- 9:00 P.M. | 6 12 | 1/15 & 3/18 | 10. | 20. | |
| Tennis-beginning | Mon. | 9:00-10:00 A.M. | 6 | 1/12, 2/23, & 3/5 | | | |
| | Tues. | 8:15- 9:15 P.M. | 6 | 1/13, 2/24, & 3/6 | | | |
| | Thurs. | 11:00-12:00 Noon | 6 | 1/15, 2/26 | | | |
| | Fri. | 7:00- 8:00 P.M. | 6 | 1/16, 2/27, & 3/9 | | | |
| Tennis-Advanced | Thurs. | 11:00-12:00 P.M. | 6 | 4/1 | | | |
| Beginners | Thurs. | 12:00- 1:00 P.M. | 6 | 4/1 | | | |

* THE QUINCY YMCA RESERVES THE RIGHT TO CANCEL COURSES WHEN MINIMUM ENROLLMENTS ARE NOT MET.

** NO CLASSES FEB. 16, APRIL 3, AND MAY 31.

** THERE WILL BE NO TAP DANCE CLASSES ON APRIL 19

** The Quincy YMCA will accept mail enrollments for Special Interest Courses until three days previous to beginning dates of each course. Check, for full amount of Course Fee, should be made payable to the Quincy YMCA to the attention of Jackie Whitcomb. Please be sure to send course registration form also.

A UNITED FUND Agency

## EARLY CHILDHOOD CENTER

PROFESSIONALLY STAFFED - FULLY EQUIPPED CHILDHOOD EDUCATIONAL CENTER FOR PRE-SCHOOLERS. MORNING SESSIONS STILL AVAILABLE.
FOR FURTHER INFORMATION CALL 479-8500.

# NEW WOMEN'S FACILITY !!

Coming September 1976--Plans for building a new addition for Women are now underway to be completed in the Fall of '76.

FIRST FLOOR
- Control Room-Lounge Area
- Over 300 Lockers
- Sauna
- Heated Whirlpool
- Separate entrance to Pool Area

SECOND FLOOR
- Complete Exercise Area fully equipped
- Large Area for Special Activities
- Massage Area

Entire facility equipped with wall to wall carpeting and air conditioning. Special Programs and Exercise Health and Nutrition Specialist will be available for members of this new facility.

# UPCOMING DATES SPECIAL EVENTS

National YMCA week is January 25th through February 1st. Parents & friends are invited to observe programs.
Tri-Hi-Y Variety Show is March 23rd and 24th.
Aquathon--April 3rd and 4th--34 continuous hours. Regular pool activities are cancelled Saturday April 3rd.
Synchronized Swim Show is May 18th and 19th.
Summer Schedule begins June 21st.
Young Tots--Learn to Swim Week--Tentative-June 21st through June 25th.
Day Camp Program--July 5th-August 13th--six weeks.

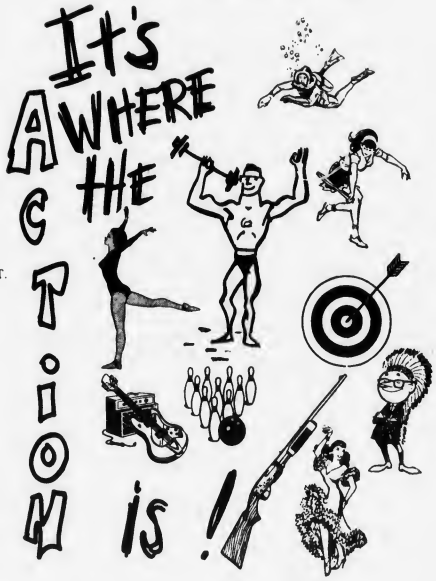


## WEEK AT A GLANCE

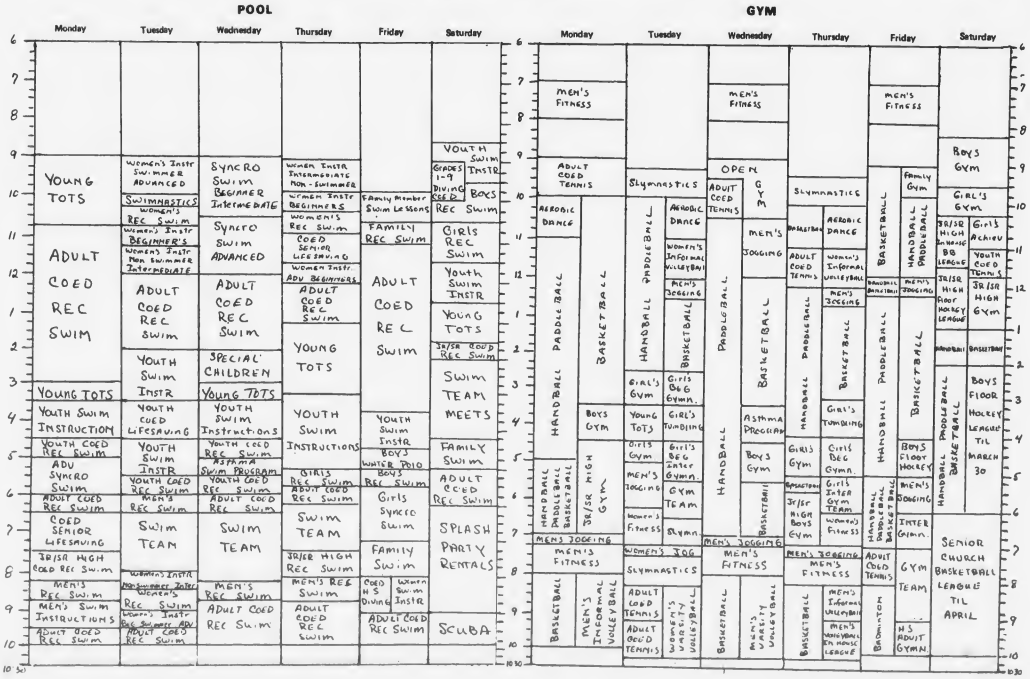

1975 In Review

# Harold, Raymondi Elected To Council, Toland, Kennedy To School Committee

[Cont'd from Page 3]

Democratic nomination in the special election but the Republican as well and went on to an easy triumph in the final balloting.

A pair of new faces appeared on the City Council as a result of the November election in place of Mayor-elect LaRaia and Clifford Marshall, who was elected sheriff of Norfolk County.

Paul Harold, an unsuccessful candidate in Ward 1 two years ago, captured LaRaia's at-large seat and School Committeeman Daniel Raymondi took over for Marshall in Ward 2.

Re-elected were Council President Arthur H. Tobin and John J. Quinn, at large; Leo Kelly, Ward 1; John Lydon Jr., Ward 3; Sheets, Ward 4; Warren Powers, Ward 5; and Dennis Harrington, Ward 6.

The big surprise in the Council race was the showing of Harold, who finished second in the race for three-atlarge seats ahead of Quinn, the dean of the Council.

In fact, Quinn had to wait through a recount demanded by Harold Davis, the No. 4 finisher, before he was sure of retaining his seat.

Two newcomers won spots on the School Committee as incumbents Raymondi and Davis chose to run for the City Council.

Francis McCauley was returned to office, joined by Patricia Toland and Christopher Kennedy.

A familiar political name in Quincy came in a strong fourth. Francis Bellotti Jr. is the son of the Massachusetts attorney general.

[Cont'd on Page 18]

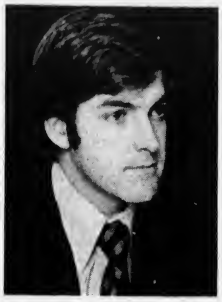

QUINCY GOT TWO new City Councillors in November. Paul Harold (left) was elected at-large and Daniel Raymondi (right) Ward 2 Councillor.

AND THERE WERE two new School Committee Members elected, Patricia Toland (left) and Christopher Kennedy.

PEACE in '76

HAPPY NEW YEAR

May all your wishes come true in the New Year. To all, special heartfelt thanks.

PETE & REMO
And The Entire Staff At
SOUTH SHORE
TELEVISION & APPLIANCE
1570 Hancock St., Quincy

Greetings

REALTOR MLS

Quincy and South Shore Board of Realtors

Call the Realtor of Your Choice!

Welcome

Hope this brand new year holds joy, peace, health and prosperity for you.

Senator and Mrs.
ARTHUR TOBIN and Family

Welcome

Sound the trumpets for a joy-filled New Year . . . the happiest ever!

MARGIE, KARYN, DAVID
and TOM BROWNELL

HAPPY NEW YEAR
TO ALL.

Celebrate the New Year with friends and family. Share each moment of celebration and reminiscing. Enjoy this festive time to the fullest. We hope it's the best ever!

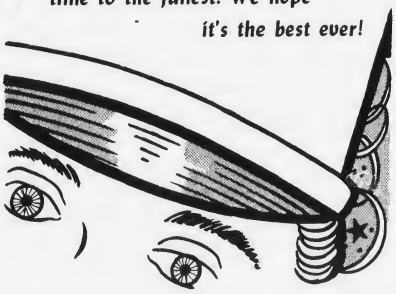

Here's hoping you all enjoy 366 days of health, happiness, joy and prosperity. Have a very happy New Year.

South Shore
National Bank

Get into the spirit of the New Year. Set out to make it the greatest. You can do it if you try!

*Congressman and Mrs.*

***JAMES A. BURKE***

**Joyous New Year**

We're starting the countdown with warm wishes for a wonderful New Year . . . filled with joy, peace and prosperity. And to all our patrons, a special thanks.

***Doran & Horrigan***

Insurance - Real Estate
19 Billings Road, North Quincy
328-0100



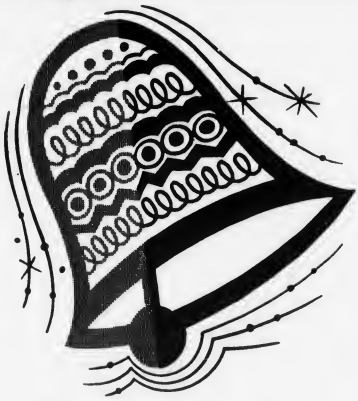

*Ring out, sing out happy wishes for a bright New Year. May the comfort and joy of the holidays live in our hearts through every season. May peace and brotherly love prevail—in families and among all mankind.*

***THE QUINCY SUN STAFF***

HENRY BOSWORTH
JACK POWERS
MARJORIE NASH
MURIEL LYON
TOM HENSHAW
MARY ANN DUGGAN
TOM SULLIVAN
CHERYL MONAHAN
STEVE LISS
CATHY CONLEY
SALLY GIOVANNIELLO
PAUL HAROLD
POLLY DREDGE
TOM BRADY
MARY ANN MORRIS
RON IACOBUCCI
DOROTHY O'BRIEN
JACK O'BRIEN
BEULAH WILTSHIRE
PETER JABAILY
HELENA KILEY
AGNES MULLEN


## 1975 In Review

YOUTHFUL DEMONSTRATOR points an accusing finger at Sen. Edward M. Kennedy [D-Mass] as he is escorted through a boisterous anti-busing crowd that greeted him with jeers and shoves outside a communion breakfast at Atlantic Junior High School in April.

[Quincy Sun Photo by Steve Liss]

# Kennedy Jostled By Demonstrators

[Cont'd from Page 17]

Sen. Edward M. Kennedy [D-Mass.] paid two official visits to Quincy, once to the accompaniment of applause, the second time to the accompaniment of jeers, catcalls, pushes and shoves.

The cheers were heard during a January speech at the Kemper Insurance Co. in which he called for a $20 billion tax cut to spur the economy and a crackdown on oil companies as part of an energy conservation program.

His next visit was in April at a North Quincy Knights of Columbus communion breakfast and he was greeted by anti-busing demonstrators from South Boston who followed him to the subway station and stoned his train as it pulled out.

"He never lost his composure," said Grand Knight Edward Keohane admiringly. "It could have been an ugly scene. The Quincy police did a good job keeping things from getting out of hand."

[Cont'd on Page 19]

*Joyous New Year*

***ROGERS JEWELRY STORE***

1402 Hancock St., Quincy

Happy New Year friends and neighbors. And to all, our sincere thanks.

***District Attorney and Mrs. William D. Delahunt***

*Joyous New Year*

Celebrate the New Year with good friends and lots of cheer. We hope it'll be the best ever. To all our loyal customers, sincere thanks.

**Colonial Federal Savings**
And Loan Association of Quincy

**Best Wishes**

May the New Year be rich in peace, love and contentment for you and your family.

***Koch Club***

1975 In Review

# Ruth Gordon Helps Quincy Celebrate Its 350th Birthday

IT WAS A big birthday party with a big cake to match as Quincy celebrated its 350th birthday in April. The 5,700 pound creation was sliced and given away.

[Cont'd from Page 18]

Two of Quincy's best known sons and daughters, actress Ruth Gordon and State Supreme Court Justice Paul C. Reardon, came home for the city's 350th anniversary dinner at the Chateau de Ville in Randolph.

Ernest and George Montilio knew they were coming so they baked a cake – a 5,700-pound birthday cake that included reproductions of City Hall, First Parish Church, the Adams Houses and the First Railway.

Miss Gordon, who turned 79 in September, was back in Quincy during the summer for "An Evening With Ruth Gordon" at Eastern Nazarene College for the benefit of the Quincy Historical Society.

She held her audience enthralled for more than an hour as she talked about growing up in Wollaston in the early years of the century.

[Cont'd on Page 20]

RUTH GORDON anecdote breaks up Mayor Walter J. Hannon at Quincy's 350th anniversary dinner-ball at the Chateau de Ville in Randolph in April. The Quincy-born actress' wit also struck a spark with School Supt. Dr. Lawrence Creedon [left], Quincy Heritage chairman.
[Quincy Sun Photo by Steve Liss]


BEST WISHES

Happy New Year from us with an extra measure of health . . . happiness!

"Let us price your next prescription"

Sher Drug

33 Washington St. Quincy

With a tip of our hat we wish you a New Year that's extra special.

Greetings

Sawyer's CAMPUS SHOP

1508 Hancock St., Quincy 471-1616

Joyous New Year

The best of everything one and all.

HANCOCK MONUMENT CO.

295 Hancock Street, Quincy

JAMES J., PHILIP L., JOHN T. RICCIUTI

BEST WISHES

Here's hoping your New Year resounds with joy, peace and prosperity.

L. ANTONELLI IRON WORKS, INC.

177 Willard Street, Quincy

Happy New Year

From The Entire Staff At The Quincy Cooperative Bank

HAPPY NEW YEAR

A little birdie told us that this New Year will be the best ever!

Stone Jewelry Co.

1470 Hancock St., Quincy

773-8769

Greetings

Peace, prosperity . . . health and joy. That's our wish for you all.

George And Sandy Burke And Family

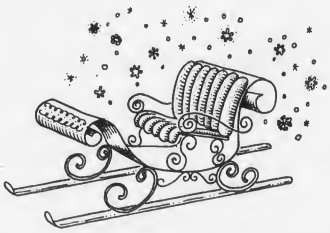

CHEERS

Let's bid the old year a fond farewell . . . and welcome the New Year with jubilation. Hope it's filled with love and laughter.

A&T MOVING & STORAGE

Moving and Storage

245 INDEPENDENCE AVE., QUINCY 773-3467

1975 In Review

# USS Quincy's Bell Comes Home

[Cont'd from Page 19]

Another Quincy "native" came home, this one to stay.

The 1,600-pound bell from the cruiser USS Quincy was presented to the city as the World War II warship, which was built at the Fore River Shipyard in 1943, was being broken up for scrap on the West Coast.

The Quincy Point Improvement Project closed up shop after spending $8.8 million in federal funds on home, business and neighborhood revitalization over a four-year period.

"The success of these projects cannot be evaluated entirely by statistics in the number of properties and amount of dollars spent," said George Fleming, the director about to lose his job.

"Proper evaluation can only be made by walking through these streets and this neighborhood, talking with the recipients of financial aid and sensing the new pride people are taking in their neighborhood."

Three long-term problems and controversies came no nearer solution.

The City Council went as far as to request a $12 million bond issue for an addition-renovation to North Quincy High School but the State School Building Assistance Bureau shot it down when the plan failed to meet land requirements.

The South Quincy MBTA station was still in the planning stage, after a marathon 11½ hour hearing which foes of the station claimed was "stacked" by proponents. A group of opponents went to Washington in an effort to block it.

A private study indicated that, unless a new Fore River Bridge is built by 1985-2000, the General Dynamics Quincy Shipyard will be forced out of business or will have to operate below capacity. Ships projected for the year 2000 will not fit through the present bridge.

At year's end, all three of those projects were labelled "unfinished business."

Quincy's young athletes provided two of the high points of the year.

The Morrisette Junior American Legion baseball team captured the State and Northeast championships and journeyed to Rapid City, S.D., for the national tournament.

Unfortunately, the kids bowed to Cheverly, Md., 12-11 in 11 innings and then to Yakima, Wash., the eventual champions, by a score of 4-3.

The North Quincy High School football team, under

[Cont'd on Page 21]

VERN WHITMAN, once a crewmember of the USS Quincy, rings the ship's 1,600-pound bell with six symbolic chimes when it was presented to the city of Quincy in July after the Fore River-built ship was broken up for scrap. It's mounted outside City Hall.

GREETINGS

We give a toot about you! Here's a wish for the New Year — may it be the best!

JASON'S LUGGAGE & MUSIC SHOP

1514 Hancock Street, Quincy

Happy Holiday

The New Year's on the wing. Hope it's gratifying in every way.

FRANCESCO LaROSA INSURANCE

301 Washington St., Quincy

Joyous New Year

Before time runs out, here's wishing you all a happy . . . healthy New Year. Thanks, friends.

WALTER J. HANNON TIRE COMPANY

495 Hancock St., Quincy

HAPPY HOLIDAY

We hope this New Year puts you on the road to a bright, joy-filled future. Have a happy!

DUGGAN BROTHERS

North Quincy Garage

133 Hancock St., North Quincy

BEST WISHES

Let's give a cheer . . . the New Year is finally here. Hurrah!

Mister SUB

OPEN MON. THRU SAT. 10 AM TO 11 PM SUN. 2 PM TO 9 PM

64 Billings Rd. North Quincy 328-9764

Good Luck

Blast off into a year of great new adventures! Success!

Colpitts Travel Center

1550 HANCOCK STREET, QUINCY

Welcome

Greet the New Year with joy and song . . . happiness and warmth.

HUTCHINSON OIL CO. of QUINCY, INC.

261 Quincy Ave., Quincy, 472-5930

Joyous New Year

Step in time to the up beat of the New Year. Make it tops.

HURLEY INSURANCE AGENCY, INC.

1249 Hancock Street, Quincy

HAPPY NEW YEAR

Hats off to the New Year. We hope yours is a cheer-filled one!

BOWIE'S PET SUPPLY STORE

31 Cottage Avenue, Quincy

CHEERS

Celebrate the New Year with lots of happiness and fun!

FASHION QUALITY CLEANERS

67 Billings Rd., North Quincy

Best Wishes

We hope your New Year is aglow with good friends and good times.

WALTER'S ELECTRIC SERVICE, INC.

415 Granite St., Quincy

1975 In Review

# Jean Ann Rathgeb Miss Quincy Bay Of 1975

[Cont'd from Page 20]

brand new Coach Dave Burke, won the Suburban League championship but lost to Woburn, 20-7, in the Super Bowl for the state title.

One of those under consideration for the coaching job at North Quincy had been Mary Pratt, a one-time professional softball player and all around woman athlete and coach for 30 years.

"If she is deemed most qualified out of 30 applicants she will be the next head coach of the North Quincy High School football team," promised Coordinator of Athletics Carl Leone.

But Burke got the job.

Jeanne Rathgeb, 17, of North Quincy was one young lady who succeeded.

Jeanne, daughter of Mr. and Mrs. Joseph Rathgeb of 225 Quincy Shore Drive and a senior at Archbishop Williams High School, was chosen Miss Quincy Bay for the 1975 Race Week.

She disclosed that she once played hockey for the Quincy Youth Hockey Association's girls team.

Two Quincy beauties, however, decided not to take part in the Quincy Bay Pageant.

Cecile Letorney, a member of the pageant committee, saw them shopping one day and offered them entry blanks but Dee Dee Lynn and Octavia Cooper declined with thanks.

They were married, they said, and that's how it was discovered that Red Sox stars Fred Lynn and Cecil Cooper were living in Quincy.

Quincy sports fans got another surprise after a tall 12-year-old with a good fast ball blanked Burgin Platner, 5-0, for the Sears team in the Quincy Junior Baseball League.

The pitcher was a girl, Paula Morrison.

Until then, no one paid much attention to her – except, said her mother, Meredith, "before the games the boys on the other teams ask, 'Which one is the girl?' "

Two well-known Quincy people – one a master politician, the other a master entertainer – died in 1975.

Amelio Della Chiesa was mayor of Quincy for 12 years, longer than any other man, until he retired undefeated in 1965. A Republican, he once risked all by introducing the late Sen. John F. Kennedy [D-Mass.] as the next President of the United States.

Max Zides of the singing team of Hum 'n Strum, long a fixture at the old Fox and Hounds on Sea Street, died only 12 days after he and his partner of 35 years, Tom Currier, were honored at the 25th annual awards dinner of the Montclair Men's Club.

And, oh, yes, the City Council deliberated, pondered and thought about it, and finally voted to make the forget-me-not the official flower of Quincy.

**AN ENTIRE city mourned when former Mayor Amelio Della Chiesa died in October. He had served 12 years as Mayor – longest in the city's history.**

**QUEEN OF THE BAY – Jeanne Ann Rathgeb, 17, of North Quincy glows with a special pride as she takes the traditional walk down the runway after being chosen Miss Quincy Bay for the 1975 Race Week festivities.**


Best Wishes
Sit back and enjoy the New Year. We know it's going to be a good one!
TURNER HARDWARE
471 HANCOCK STREET
NORTH QUINCY

BEST WISHES
Presidential Co-operative Bank
Good times. Good friends. Good luck in the New Year.
NO. 1 GRANITE STREET
CONVENIENTLY LOCATED IN
THE HEART OF QUINCY SQUARE

Welcome
Put on a happy face and greet the New Year with a smile!

Ward I
Councillor
Leo J. Kelly

Joyous New Year
Dairy Queen
from all of us to... all of you

652 WASHINGTON ST.
QUINCY

Kaufman's
1592 Hancock St., Quincy
Good Wishes And The Best Of Everything To You In The New Year
From The Paulsen Family

Welcome
We hope your New Year's filled with happy times . . . lots of laughter!

County Commissioner
and Mrs.
GEORGE B. MCDONALD
and Family

Good Luck
We hope each road you take leads you to success in the New Year!

PRESIDENT CHEVROLET
540 SOUTHERN ARTERY QUINCY PRESIDENT 3-5050

HELLO
Welcome the New Year by putting on your best . . . a great big smile! Enjoy!
Riley & Rielly
Insurance Agency
380 Sea St., Quincy

GREETINGS
As the minutes tick away, let's get set for a great New Year!
FASHION FLOORS
528 Washington Street
Quincy Point

Best of Luck
Hope the New Year is filled with all life's good things.

NEW ENGLAND STEEL TANK CO
111 Brook Road, Quincy

# Wollaston / North Quincy

LUCKY LAD -- Jimmy Frank of Wollaston, who turned 3 on Monday was the winner of a complet 1776 HO Special Train Set with a miniature village setting in a contest sponsored by the Colonial Federal Savings Bank. He is shown here with his mother, Mrs. Jean Frank of 44 Willet St., and Phil Lawrence, president of Colonial Federal Savings.

[Quincy Sun Photo]

## 82 Pints Of Blood Donated At North Quincy K. of C.

Mrs. Mildred Ambrosia, Volunteer Blood Donor Chairman for the Greater Quincy Red Cross Chapter, announced that 82 pints of blood were recently collected at the North Quincy Knights of Columbus Building, Hollis Ave., North Quincy.

Thomas Cashman, Sr., blood donor chairman for the North Quincy Knights made arrangements for this visit and recruited donors.

Those donating were:

North Quincy K. of C.: Edward P. Condon, Robert M. Custeau, Stephen F. Custeau, James J. Flynn, Steve J. Goldrick, Edward J. Hogan, Mike Hogan, Michael J. Horgan, James J. Hurley, James P. Laberge, Forrest Mason, Paul K. Mason, Jerome F. McAdams, Paul McDermott, Robert A. Melchin, Stephen H. Moynihan, Francis X O'Hare, William J. Peters, Lawrence E. Plant, Kenneth J. Runge, Phillip J. Shea, Thomas Shepherd, Michael W. Stone, Herbert Walbridge, Edward M. Welch.

Wollaston Masonic Lodge: Dorothy A. Abbott, Alan D. Burns, Ford S. Dame, Margaret A. Elsner, Elaine H. Hamilton, Richard E. Horton, Pamela A. York.

Wessagusset Masonic Lodge: Lloyd Williams.

Washington Lodge: Penney Peterson.

New England Telephone Co.: Jean T. Austin, Maureen Benedict, Laurel M. Brown, Gertrude A. Brune, Cecelia Donovan, Claire M. McGourty, Catherine E. Stephens, Frank F. Tropea, Ruth G. Viles.

South Shore National Bank: Deborah A. Alves, Ronald Cheeseboro, Anna Day, Eleanor R. Grange, Bertram W. O'Donnell, John Wolfrum.

Mass. State Employees - Welfare Dept.: James Ahearn, Peter Harrison, Cornelia B. Hoyle, Rita M. Scavuzzo, Jean F. Swanson.

National Credit Union Administration: William B. Covington, Martin J. Flynn, Paul J. Lane, Carl E. Rancourt, Kenneth C. Rausch.

Arch Gear Works: Arthur C. Bates, James P. Cuddy, Alexander J. Forgione, Stephen R. Fowles.

Procter & Gamble: Frank W. Abbott, Grace S. Weaver, Audrey S. Weaver.

Vulcan Tool Co.: Toivo J. Karhu, Michael P. McNally, Richard J. Walter.

Patriot Ledger: Gregory T. Carney, John J. Scanlan.

Quincy Fire Dept.: Charles F. Anderson, Jr., John J. Colligan.

Townsend Co. - T.R.S. Div.: Norman Satterthwaite.

Replacements: Katheleen M. Corcoran, Maureen Corcoran, Jean Gormley, Ann M. Leahy, Paul R. Morris, Allen Wahlberg.

Other: Thomas E. Flynn, Deborah A. Pilot.

Mrs. Ambrosia was assisted by Miss Mary McGinty, Miss Catherine Osbome, Mrs. Nello Ottaviani, Miss Caroline Crane, Miss Doris Folger, Mrs. Henry Berry, Mrs. Robert Tweedy, Mrs. Howard Parker, Miss Theresa Harcourt, Mrs. D. William Quint, Mrs. Irene Houston, Mrs. D. William Quint, Miss Marie Corayer and Mrs. Louis Steinberg, Volunteer R.N.

## Sandra Cellucci District DECA V.P.

The Quincy and North Quincy chapters of the Distributive Education Clubs of America are among 35 chapters in the Boston area to elect a new vice president.

Sandra Cellucci, daughter of Mr. and Mrs. Daniel B. Cellucci of 8 Parkview Rd, Waltham, was recently elected vice president of districts three and four of DECA. She has been active in DECA for two years and placed first and third in district and state contests

## Carl Johnson Navy Recruit Grad

Navy Seaman Recruit Carl G. Johnson, son of Mrs. Rosalie M. Johnson of 357 Newport Ave., has graduated from recruit training at the Naval Training Center, Great Lakes, Ill.

Classes included instruction in seamanship, military regulations, fire-fighting, close order drill, first aid and Navy history.

## N.Q. Library Room Named For Louise Dinegan

The Board of Trustees of the Thomas Crane Public Library has voted to name the multi-purpose room of the North Quincy Branch the Dinegan Room in honor of Miss M. Louise Dinegan, who retires today [Wednesday] after 51 years as a librarian.

Miss Dinegan began her library career in 1924 at the Parkway Branch in West Quincy, moved to the new Lakin Square Branch five years later and followed that branch as it moved to 381 Hancock St. in 1963 and became the North Quincy Branch.

Miss Dinegan, who attended Quincy schools and Simmons College, was in charge of the modern facility that included a children's department and reference rooms.

## Pet Portait Exhibit At Library

An exhibition of pet portrait photography by Paul Stankus of Randolph is being shown at the Gallery of the North Quincy Branch of the Thomas Crane Public Library

Stankus studied photography at the Franklin Institute and was an avid amateur photographer for 10 years prior to establishing a studio specializing in pet and nature photography.

He has photographed pets throughout the Northeast. His subjects range from International grand champion dogs and cats to the common mongrel.

He is now in the process of researching and compiling information for a book on rare breed dogs of the world.


Save Gas and Money ... shop locally..

Make It A Happy Holiday with a HUSSEY VACUUM CLEANER or ELECTRIC BROOM
Hussey Repair Clinic
23 Billings Road
No. Quincy
328-8331
REPAIR CLINIC 20% Off with this Ad
Also RADIO & TV SMALL APPLIANCES

Welcome
Let's greet the New Year with a cheer-filled celebration!
DON'S MARKET
PARTY PLATTERS
247 Atlantic St. [cor. E. Squantum] North Quincy
HAPPY NEW YEAR

S.S. Sewing Machine Co.
We Service All Makes Sewing Machines and Vacuum Cleaners
665A Hancock St., Wollaston
471-5982

Luncheon And Dinner Specials
Top Of The Round Roast $3.25
Also specials on Chicken - Chops - Steaks
PLAZA RESTAURANT
51 BILLINGS RD NORTH QUINCY
FREE PARKING IN REAR

WOLLASTON CREDIT UNION
Personal & Auto Loans
No Notice Savings Accts.
Earn 5¾% Per Annum
SPECIAL NOTICE 6% PER ANNUM
REAL ESTATE-MORTGAGES
HOME IMPROVEMENTS
ALL ACCOUNTS FULLY INSURED UNDER LAW BY MASS.C.U. SHARE INSURANCE CORP.
651 HANCOCK ST., WOLLASTON
773-3500 773-8600
OPEN MON.-THURS. 9-8 TUES., WED., FRI, 9-5

Wollaston Theatre
Beale St.
Off Hancock St.
773-1600
Wed. 12/31 thru Tues. 1/6
JAWS
8 P.M. [PG]
Admission $1.00
Sat. & Sun. Mat 1/3-4
Jerroco
Wonder Clown
Plus Two Cartoons
1:30 P.M.
Admission .75¢

MUSIC LESSONS
Professional Instruction
DRUM PIANO GUITAR BRASS REEDS
WOLLASTON MUSIC CENTER
27 Beale St., Wollaston
Call 773-5325

INDOOR FLAGS OUTDOOR
State ACCESSORIES Church
Flags Flags of All Nations Flags
FLAGS MADE TO ORDER
EAGLE FLAG CO., INC
147 Beach St. 617
Wollaston, Mass. 02170 472-8242

ENJOY ..
Featuring Our Popular EGGPLANT PARMIGIANA
A DELICIOUS SUBMARINE SANDWICH
Mister SUB
OPEN MON. THRU SAT. 10 AM TO 11 PM
SUN. 2 PM TO 9 PM
64 Billings Rd. North Quincy
328-9764

Always Quality
Flowers & Plants for all occasions
Wollaston Florists
671 Hancock St.
Wollaston 472-2996

● *Track*

# Tozzi Concerned But North Rolls By Cambridge, Weymouth

By TOM SULLIVAN

North Quincy Track Coach Lou Tozzi admitted "we are concerned with our overall progress because of lack of development in the skill events," but the Raiders showed few weaknesses as they rolled over Cambridge Latin, 71-15, and defeated Weymouth North, 50-36, in their first two meets.

Friday North will face Rindge Tech at 6:30 and Tuesday will meet Weymouth South at 5, both meets at Newton North.

"We are worried about the shot put, hurdles and high jump, but we have an outstanding group of runners," Tozzi said. "We have a lot of work to do yet before we can even think about duplicating last year's 9-3-1 record in our first year in the strong Suburban League.

"However, we are pleased with our overall program which is now producing more candidates for the team, especially after last spring's superb team and this fall's Eastern Mass. Division 2 championship."

North is especially strong in the distance runs with the brilliant Bart Petracca leading the way. A 4:15 miler and 9:28 two-miler, he is considered one of the three or four best in New England. He has been slowed down a bit because of injuries.

Ken O'Brien, cross country co-captain along with Petracca, is a top 1000-yarder, Bob and Marty Levenson, much improved juniors are expected to score well, junior Jim Gavigan is a hard working newcomer and Mike Morin, a junior, is a fine two-miler with 10:10 potential. These six made up the outstanding cross country team which went 12-1. Tozzi has high praise for them.

Other distant runners are sophomore Mike Barrett, who has been most impressive; sophomore Dave Abbott, juniors Ed Carll, Andy Laskowski and Mike Ketzner, and junior twins Peter and Phil Maloney.

North will also be strong in the middle distances with Jerry MacKenzie, a junior, fourth in the state 1000 last year and expected to be among the best this winter.

Senior Paul [Whitey] McGuiggan, is versatile and a fine prospect, and Phil Strungis, a senior, and junior Steve Doherty are veterans who should do some scoring. Juniors Dan Kilroy and Fran Kelly, sophomore Tom Fennessey and freshman Dan McIntyre are other middle distance hopes.

There are several question marks among the sprinters but Senior Brian Doherty, football all-scholastic, was unbeaten last year both indoors and out. He is the league champion in the 300 and 220 but will run the 50. Senior Matty Constantino placed in the state 200, while junior Matty King and sophomores Russ Chisholm and Mike Larsen are promising. Newcomers are sophomores Larry Laing, Dan Thompson and Mike Dawson and freshman Bob Gordon.

Leading the hurdlers, which don't offer much depth, is Dave Lorman, a senior, who did 16 seconds in the 120-high hurdles outdoors and has a fine attitude. Junior Mike Adams and freshman Tim O'Neil are the other hurdle hopes. Tozzi expects young O'Neil, whom he considers a "natural", to develop fast and become outstanding.

Tozzi expects to run into trouble in the high jump and his leading hopefuls are O'Neil, Adams and sophomore Jim Conboy.

He also expects real problems in the shot put, with the league boasting nine boys who did 45-50 feet last year. Brian Doherty, Constantino, sophomore Mike Colby, the best of the newcomers; sophs Mike Gallagher and Jim Marinelli, freshman Ted Kuberski and senior Jim Coony, are competing in this event.

"The coaches voted for a mile relay this year and we don't have a definite team, but two of my runners, Petracca and MacKenzie, were on last spring's team which was second in the state meet," Tozzi said.

This is Tozzi's third year as winter track coach and his assistant is John Laverty.

In the opening breeze over Cambridge Latin, North's winners were Petracca in the 1000, Chisholm in the 50, Strungis in the 300, O'Brien in the 600, Bob Levenson in the mile, Morin in the two-mile, Lorman in the hurdles and O'Neil in the high jump. The relay team of O'Neil, Kilroy, Gordon and Petracca also won. The only event won by Cambridge was the shot. North's Colby was second.

North has only eight seniors on the squad and all but 17 of its points against Cambridge were scored by underclassmen, which pleased Tozzi no end.

North followed up with a 50-36 win over Weymouth North as Brian Doherty broke the school record in the 50-yard dash with a 5.7 second timing. Other Raider winners were McGuiggan in the 600, Petracca in the 1000, Bob Levenson in the mile, Morin in the two-mile, and the relay team of O'Brien, MacKenzie, Petracca and McGuiggan. North swept the 50 and two-mile.

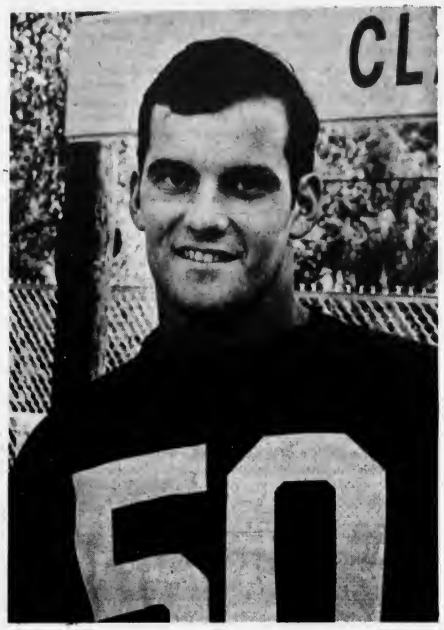

BOB SYLVA, former Quincy High Star, and a linebacker at Norwich University, was named to the All-ECAC Division 3 football team this fall. Bob led the coaches' rating system with 219 points, had 27 individual tackles, 109 assists, three pass breakups, two fumble recoveries and one block of a point after touchdown attempt. "Bob displayed a great deal of football savvy and played several near-perfect games," said Coach Barry Mynter.

# Quincy, North Boys Swim Teams Back In Action Jan. 6

The first boys' swimming teams in Quincy and North Quincy history are resting up until Jan. 6 when the Presidents meet Weymouth North and the Raiders face Cambridge Latin.

Although both teams lost their openers, North coach Bill Walker was pleased with his team's performance in an 88-67 loss to Waltham.

"We did very well and earned more points than I thought we would," Walker said. Most of North's opponents have had swimming for a number of years.

North's Kevin Greene won the 100-yard freestyle and the relay team of Greene, John Conley, Dan Fowkes and Mike Braun won the 400-yard freestyle relay.

North second places were taken by Richard Forest in the 50-yard freestyle, Braun in the 100-yard butterfly, Dave Palma in the 100-yard backstroke, and the team of John McKenna, John Strazzula, Braun and Jim Hynds in the 200-yard medley relay.

Quincy's opener was far less auspicious as the Presidents were outclassed by Brockton, always one of the state's best, 120-38.

Quincy failed to win any event but Allan Kenney was second in the 200-yard freestyle, Jimmy Lahive took second in the backstroke, Neal Rodberg was third in the 200-yard freestyle, David Ray was third in diving and the relay team was third in the 200-yard medley.

## St. Ann's Hockey League Dance Jan. 17

St. Ann's Hockey League will hold a dance Jan. 17 at St. Ann's School Hall with dancing to the "Touch of Class" from 8:30 p.m. to 12:30 a.m.

For tickets call 773-8586.

- YES -
We Can Insure Your
Car For 1976
Auto Insurance
Time Payments
Rutstein Insurance
488 Hancock St.
Quincy 479-4242
211 Bowdoin St., Dorchester — 282-4412

WOODWARD'S
EXPERT
FRONT END
WORK
AND
ALIGNMENT
111 Mayor McGrath Highway
Quincy, Mass.
TELEPHONE: 773-1200

CAR WASH
$1.75

TRY OUR CUSTOM
EXTERIOR CAR WASH
Automatic
White Wall
Machine
Drying By Machine
And Man Power
We know we give
the best custom exterior
Car Wash Available
We Guarantee
The Finest Wash Available
Econo Car Wash
459 Southern Artery
(opposite the Quincy Police Station)

● *Basketball*

# Presidents Veto Raiders For 5th Straight Win

It has been several years since Quincy's basketball team has made the Eastern Mass. Tournament, but Joe Amorosino, in his third year as the Presidents' coach, has his team on the right road with a 5-0 record, the team's best start in years.

Quincy rolled to an 18-point lead over arch rival North Quincy in a battle of the unbeaten Saturday night and held on for a 62-61 win. The Presidents, 3-0 in the Suburban League and tied for the lead, dropped the Raiders' mark to 3-1 [2-1 in the league].

Friday Quincy hosts Weymouth South and North plays at Brookline. Tuesday it will be Quincy at Rindge in the big one and Cambridge Latin at North Quincy.

Bob Nolan's Raiders refused to fold and made a great comeback but could never catch up to the Presidents. Steve Connolly, who had 16 points, scored what proved to be the winning points and North's Rich Mahoney cut the final margin to one point with two foul shots.

Quincy's John Riggs, following up an outstanding football season with an equally excellent basket all season, led all scorers with 28 points to maintain his 21-point scoring average, and added 12 rebounds. Jack Uhlar had 13 points. For North Mahoney had 17 points and Joel Devlin 13. North outscored Quincy, 23-20, from the floor but the Presidents had a 22-15 edge from the foul line.

Last week North turned in a solid two-way performance to run over Waltham, 62-44.

The Raiders jumped out to a 25-13 halftime lead with another standout defensive effort.

Mahoney led the scorers with 19 points and added eight rebounds, Keith Lindberg had 12 points and Jay Nelson had nine and took down eight rebounds. North grabbed 35 rebounds.

Eddie Miller's Raider jayvees ran their record to 3-0 with a 62-48 win as John White had 16 points and Steve Deane 11, while Steve Germain stood out on defense.

Quincy, jumping away to an 11-2 lead and surviving a couple of letdowns, topped Weymouth North, 72-64.

Riggs exploded for 30 points. He also had six rebounds, four steals and three assists. Uhlar had 13 points, nine rebounds, seven assists and three steals, and Bob Dacey had 12 points, all in the second half, including six for six from the the foul line. Connolly had nine assists.

Earlier in the week Amorosino gave some of his starters a rest and the bench came through with a big 69-42 win over Xaverian in a non-league game.

With the starters acting as cheerleaders for the subs, Riggs, the only starter who played, had 15 points, Mike Lamie had 17, and Bob Silva 14.

The Presidents' junior varsity, paced by Roger Kvam's 17 points, rolled over the Hawks' jayvees, 60-34.

● *St. Ann's Hockey*

# Blackwood Racks Up 9th, Keohane's, JDA In 2-2 Tie

Blackwood ran its undefeated record to 9-0-1 and kept its four point lead over Crestview [6-1-3] in the Bantam Division of St. Ann's Hockey League with a 4-2 win over Plaza Olds.

Ken Olson had two goals and Mike Marrella and Mike Nee one each for Blackwood. Tom Burke and Tom McNamara scored for Plaza with assists for Burke and Rick Carroll.

Crestview defeated Bike 'n Blade, 5-2, on goals by John Page, Jim Keller, Eric Bergstrom, Mike DeAngelo and Greg Kelly. Paul Schmitt, Bergstrom, Brian Schmitt, Paul Johnson, DeAngelo and Hildalgo had assists. Ken Olson and Eric Olson had unassisted goals for B 'n Brade.

North Quincy K. of C. topped Lydon-Russell, 5-2, with Dennis Rush, Jack Cronin, John O'Leary, Dan Houlihan and Chris Clark scoring the goals and Rush, Houlihan and Cronin having assists. Paul O'Sullivan and Steve Olson scored for Lydon and each assisted on the other's goal.

In the only Pee Wee Division game played League-leading Keohane's was held to a 2-2 tie by JDA. Steve Kelly had an unassisted goal and John Keller also scored for Keohane's with Greg Trenholm assisting. Jim Boudreau excelled in goal. JDA goals were by Peter Clark and Paul Maloney with an assist for Clark. Rick Stempkoski was outstanding in goal.

## 3 Vo-Tech Students Win Awards

Three students at Quincy Vocational-Technical School have received James F. Lincoln Arc Welding Foundation Awards for arc welded projects entered in the 24th consecutive national high school competition.

James Gould received $25 for his project, a shaker wood stove. Richard Sheehan and Michael Robertson shared $25 for their project, a franklin stove. Their instructor is Robert Trott.

They were among 272 school shop students from 37 states to compete for awards totaling $15,000. Awards ranged from $25 to $500.

● *Pee Wee House*

# Teachers Upset McInnis Behind Reidy's Hat Trick

Quincy Teachers, leading the East Division of the Pee Wee House League, upset the West Division leader, McInnis Construction, 8-6, paced by Don Reidy's hat trick.

Mark Sayers had two goals and Jay Princiotto, Kevin Coyman and Chris Dunn one each. Reidy had two assists and Coyman, Mike Ferreira, Pat Greenan, Princiotto and Jimmy Seymour one each. For McInnis Brian Mock had two goals, Mitch McInnis, Glenn Collins, Pat Doherty and Jack Mahoney one each. Brian Donovan and Kevin Mock had two assists apiece and Mahoney, O'Gara, Collins, Pete Palmer and McInnis one each.

Paul Harold Club was forced to forfeit to Mug 'n Muffin.

Morrisette walloped Bay View Marina, 10-2, with Jim Roche having the hat trick, Frank Maloney and Billy Gray two goals apiece and Joe Carroll, Bill Roche and Jim Doyle one each. Gray had four assists, Doyle and Carroll three each, Dick Camillari two and Jim Roche, Steve Igo and Maloney one apiece. Todd McGregor and Bryan Flynn scored for Bay View with an assist for Kevin Ryan.

Wollaston Theater topped UCT, 6-2, with Walter Phipps and Tony Chicchio having two goals apiece and Paul Leonard and Steve Hall one each. Greg Freeman had three assists, Steve Hall two and Scott Freeman, Chiocchio and Ed Campbell one apiece. Mike Nevins and Rich O'Sullivan had the UCT goals.

Teachers also bombed Stevens Appliance Repair, 10-2, as Dick Comeau and Paul Reinhardt each had a hat trick. Sayers had two goals and Reidy and Coyman one each. Princiotto and Seymour had two assists apiece and Dunn, Steve Pecavich, Reidy, Sayers, Bob Cosby, Frank McGinn and John Joyce one each. Bud Nigro had both Stevens goals with an assist for John Keeley.

Keohane's edged Morrisette, 4-3, on two goals apiece by John Verrocchi and Bud Loud. Joe McKenna and Loud had assists. Gray had both Morrisette goals with assists for Willie Gallagher and Joe Carroll.

**LOPSIDED SCORE**

The most one-sided football game in recorded history took place Oct. 7, 1916, when Georgia Tech defeated Cumberland University, 222 to 0.

● *Little Loop*

# Bryan, Montclair Tied For Top Spot

George F. Bryan VFW Post and Montclair Men's Club are tied for first place in the Quincy Bowling Little Loop with 26-14 records, but Bryan Post has a slim lead in total pinfall, 12,823 to 12, 802.

The rest of the standings: Atlantic Fuel Oil, 24-16; Dick Morrissey Club, 23-17; Rep. Joseph Brett Club, 23-17; Quincy Elks, 22-18; James R. McIntyre Club, 22-18; Wollaston Boulevard Bowladrome, 19-21; Local 513 NEJB, AFL-CIO, 19-21; Granite Lodge 1451, AFL-CIO, 19-21; Atty. George Burke Club, 19-21; Hennessy Plumbing, 15-25; Hutchinson Oil, 14-26; School Comm. Harold Davis Club, 12-28.

Brett Club rolled the weekly high team three of 1354 and high single of 485. Mike Regan of Granite Lodge rolled high individual three of 338 and high single of 131.

Regan leads the Top Ten with a 109.1 average, followed by Brian O'Toole, 106.6; Paul O'Toole, 104.5; Peter Martin, 100.8; Bob Kelliher, 98.3; Paul Anastas, 97.7; Dick Hallberg, 97.1; Joe Godas, 96.9; Mike Hatfield, 95.2, and Joe Piazza, 95.2.


Stepping Out? . . . .
Your Reservation Is Waiting
Call "472-9231"
To Confirm
The Razer's Edge
SEBRING CERTIFIED
24 Brook St. Wollaston

RENT A NEW CAR
FREE NATIONWIDE RESERVATIONS
WE RENT FORDS AND OTHER FINE CARS
FREE OUT-OF-TOWN RESERVATIONS — 800-874-5000
(no charge to calling party)
ECONO-CAR A SERVICE OF WESTINGHOUSE
$8.00 24 hrs. Plus .08 per mile
$21 WEEKEND Plus .08 per mile
FRIDAY-MONDAY 9 a.m.
Car Stolen or Damaged?
Call Us!
Check with your insurance agent for Theft or Loss of Use Coverage.
Our rates may allow you to Rent a car at Special Low Rates
'You get a clean car with every rental'
Econo Car Rental
[we're the ones that cost less]
459 Southern Artery Quincy
[at Quincy Minit Car Wash]
Hrs. 8 - 5 Mon., - Sat., 1 Sunday
479-4098

AUTO GLASS
Expert Installation
REPLACED PROMPTLY
Use our Pickup & Delivery and Mobile Service.
WE PROCESS YOUR INSURANCE CLAIM
BankAmericard Master Charge
QUINCY 196 Washington St. Tel: 479-4400
SETTLES GLASS
MARSHFIELD Route 139 Tel: 834-6583

Public Skating
New Year's Day
Noon To 5 P.M.
$1.00
Boston Harbor Marina
542 East Squantum
North Quincy

NEWSCARRIERS WANTED
Here's a chance to earn extra money by building a Quincy Sun home delivery route.
Telephone: 471-3100

THE PRICE IS UP
SELL NOW
SCRAP
Copper, Brass, Cast Iron and Steel
PDM
The Name in Scrap on The South Shore
175 Intervale St., Quincy
Formerly Haynes Scrap Yard
472-9251

● *Bantam House*

# Burgin Platner, Sun Hold Division Leads

Burgin Platner leads the East Division of the Bantam House League with a 7-1-1 record and the Quincy Sun, despite two losses during the week, still holds on to the West lead with a 5-4-1 record.

Burgin defeated the Sun, 7-4, sparked by Chris Coleman's hat trick. Mike Panico had two goals and Brian Cosby and Fran Straughn one each. Straughn had four assists, Coleman and Cosby two each and Kevin O'Leary and Mike McSweeney one apiece. John Hernon had two Sun goals and Steve Whittemore and Tom Smith one each. Smith had two assists John and Paul McConville, Hernon and Chuck Hogan one each.

Noonan Press also topped the Sun, 6-2, with George Bouchard scoring twice and John Martin, Brian Duane, Kevin Carney and Dave Cavanaugh once each. Duane had two assists and Bouchard, Rich Isaac, Cavanaugh, Tommy Roche and Martin one apiece. For the Sun Billy Doran and Jay Collins had the goals with assists for Larry Burak, Doran, Collins and Hogan.

Johnson defeated Noonan, 6-4, with Robbie McHugh and Len Micelli having two goals apiece and Pete Golden and Dick Newcomb one each. Micelli had three assists, Paul Graham two and Richard Chennette, Newcomb and McHugh one each. For Noonan George Couchard had two goals and Kevin Carney and Brian Duane one each. Duane, Rich Isaac, Billy McCarthy and Bouchard had assists.

Bersani edged Trucks of Quincy, 3-2, with Kevin Realini and Ed Marella scoring for Trucks and Mike O'Brien, Paul Reardon and Steve Campbell having assists.

The standings:

BANTAM HOUSE LEAGUE

EAST

| | W | L | T | Pts. |
|---|---|---|---|---|
| Brugin Platner | 7 | 1 | 1 | 15 |
| Trucks | 5 | 3 | 1 | 11 |
| Doran & Horrigan | 3 | 3 | 2 | 8 |
| Noonan Press | 3 | 6 | 0 | 6 |

WEST

| | | | | |
|---|---|---|---|---|
| Quincy Sun | 5 | 4 | 1 | 11 |
| Baskin Robbins | 4 | 3 | 1 | 9 |
| Johnson Motor | 3 | 5 | 1 | 7 |
| Bersani Bros. | 2 | 6 | 1 | 5 |

## Basch Hat Trick Sparks Mite A's

The Mite A team walloped Hyde Park, 8-2, sparked by Marc Basch's hat trick.

Marc Abboud, Mark Walsh, Richard Horrigan, Peter Furtado and Bobby Kane had one goal each. Sean Barry had five assists, Abboud three, Kane two and Basch, Ted Hohmann, Tom McGrath, Bob Reidy and Dave Cooke one apiece.

The team was edged by Framingham, 3-2, with Furtado and Kane having the goals and Barry and Horrigan assists.

## North Matmen Defeat Weymouth

Art Fallon's North Quincy High wrestling team, after breaking even against Norwood and Randolph, made a successful Suburban League bow with an impressive 45-24 win over Weymouth North last week.

Raider winners were Ed Beck, Butch Montoya, Rick Smith, Ed Evenson and Karl Knudsen, who pinned their opponents; Brian Donaghue, Ed Hanrahan and Mike Nee, who won by decisions.

The Quincy grapplers weren't so fortunate as they were outclassed by undefeated Stoughton, 41-15.

Today [Wednesday] North will host Newton at 1:30 and Friday will be at Milton. Quincy will wrestle at Stoneham Saturday.

## Squirt A's Win, 4-3

The Squirt A team squeezed by Weymouth, 4-3, with Dean Phillips, Keith Smith, Mike McGrath and Frank Reynolds haveing the goals. Danny Kelly had two assists and Billy Hughes one.

## Pee Wee A's Win

The Pee Wee A team edged Braintree, 3-2, with John Herold and Kenny Mann sparkling in goal. Joey Rathgeb, Mark Boussy and Kevin Craig had the goals with assists for Robbie Zanardelli and Neil Shea.

● *Squirt House*

# Maher Knocks McCann From Top, McGinn, Foley, Edgren In Wins

Maher Plumbing remained in a first place tie with McGinn Shell in the Squirt House League by knocking McCann Steel out of a three-way tie, 4-2, sparked by Kevin Jennette's hat trick. Sean Aruda had the other Maher goal. Bob Drury had three assists and Paul Ryan one. For McCann Ricky Miller had both goals with assists for Kevin O'Brien, Mark Lamie, Steve Rielly and Bob Calvin.

McGinn kept its share of the lead with a 5-2 win over Feeney's Devils. Paul Egan, John Kelly, Paul McMillan, Dennis Croke and Doug Concannon had the goals with assists for Ed Boyle, Luis Gonzales, Egan and Concannon.

Foley Chrysler Plymouth romped over McSweeney Club, 8-0, with John McCarthy in goal. Mike Riley and John Burm each had a hat trick and Bob Doyle and Bud McManus one goal each. Doyle had three assists, Riley and Marty Tolson two apiece and McManus, Burm and John DiPietro one each.

Edgren Club defeated Dee Dees, 4-1, with Chris Hurley having the hat trick. Steve Dennelsbeck had the other goal and Paul Halloran and Dennelsbeck had assists. Ray Welliver scored for Dee Dees with Kevin Golden assisting.

The standings:

SQUIRT HOUSE LEAGUE

| | W | L | T | Pts. |
|---|---|---|---|---|
| McGinn Shell | 6 | 2 | 1 | 13 |
| R.J. Maher Co | 6 | 2 | 1 | 13 |
| McCann Steel | 5 | 3 | 1 | 11 |
| Edgren Club | 5 | 4 | 0 | 10 |
| McSweeney Club | 4 | 4 | 1 | 9 |
| Foley Chrysler | 4 | 5 | 0 | 8 |
| Feeney's Devils | 3 | 5 | 1 | 7 |
| Dee Dees | 1 | 7 | 1 | 3 |

● *Midget House*

# Police Defeat Suburban, Fire, Cox In 7-7 Tie

Police defeated Suburban, 5-3, in the Midget House League, with Mike Gallagher having the hat trick and Al Whitman and Tom Bamberry one goal each for Police.

Hugh McDermott had three assists, Whitman and Mike Dunford two each and John Cotter and Jim Laberge one apiece. For Suburban Pat Cummings, Ken Kastka and Tom Pistorino had the goals and John Yaxter an assist.

In a wild game Fire Dept. and Cox Rambler played to a 7-7 tie. Kevin Whelan, Pat Clifford and Ed Campbell had two goals apiece and Paul McDonald one for Fire. McDonald had three assists, Dick Ahola and Whelan two each and Campbell one.

For Cox Mike Wilson had the hat trick, Mike Soldano two goals and McCormick and Jim O'Brien one each. Kevin Garrity, Jim Kelley and Ed Laracy had two assists each and Wilson and McCormick one each.

The standings:

| | W | L | T | Pts. |
|---|---|---|---|---|
| Suburban | 6 | 2 | 1 | 13 |
| Cox Rambler | 3 | 3 | 3 | 9 |
| Quincy Police | 3 | 5 | 1 | 7 |
| Quincy Fire | 1 | 3 | 5 | 7 |

## Bantam A's Breeze By Braintree, 8-0

The Sons of Italy Bantam A team breezed over Braintree, 8-0, with Jimmy Scanlan and Jimmy Campbell in goal. Eddie Kane had the hat trick, Billy Deitsch had two goals and Mike Furey, Bobby Hayes and Tommy Brennan one each. Hayes had four assists, Brennan three, Mark Messina two and Paul McDermott, Bryan McGilvary and Scott Richardson one each.

The A's lost a 2-1 squeaker to Waltham with Hayes having the only Quincy goal.

## Pee Wee C's Defeat Hanover

The Pee Wee C team defeated Hanover, 6-3, with Tom O'Connor, Richie Stevens, Charlie McManus, Jim Paolucci, Dave Picot and Mark Whalen scoring the goals. O'Connor and John Toland had two assists each and McManus, Paolucci, Whalen, Rich McCarthy, Bill Bradley, Mike Marshall and Tom Dunphy one apiece.

## Instructional Skating Program Still Open

The Quincy Park-Recreation Board announces a few openings still remain in the Instructional Skating program held at the MDC Shea Rink, West Quincy.

Recreational Director Charles L. Alongi, Jr., said the lessons will run for 10 weeks, one hour of instruction per week for each of three separate classes, beginning the first full week in January on Monday and Wednesday. Instructor will be Mrs. Ann Eagles, American Figure Skating Professional.

Classes for children ages 5-15 will meet Monday 4-4:50 p.m. and on Wednesday 3-3:50 p.m. and 4-4:50 p.m. A fee will be charged.

Registration will take place in the Quincy Recreation Office, John F. Kennedy Health Center, 1120 Hancock St. from 8:30 to 4:30 Monday-Friday.

## Bantam B's Defeat Walpole, 4-1

The Bantam B team defeated Walpole, 4-1, with Jackie Quigg and Billy Oakes outstanding in goal.

Steve White, Johnny Mullin, Billy Flynn and Bobby Currier had the goals with two assists for White and one each for Fred Palmer, Steve Walsh and Flynn.


Footwear For Every Sport

adidas

HOCKEY

Complete Selection Of
Protective Equipment-Skates
Sticks- Gloves-Goalie Equipment
Pants-Shirts-Stockings

COLMAN'S
SPORTING GOODS
1630 HANCOCK ST QUINCY

Free Parking - OPEN Every Night Till 9 P.M.
Sat. Till 5:30

## QJC Jaguars Meet Mass. Bay

The Quincy Junior College basketball team, which has come back after a slow start, will be idle until Jan. 7 when it will host Mass. Bay Community College at Vo-Tech gym.

The women's team will face Mass. Bay at 8 p.m., following the 6 p.m. men's game.

Coach Earl Vermillion's Jaguars, playing a strong independent schedule this season, has had an up and down season but won its last two games to bring its record to 5-7, and Vermillion hopes the team will get off to a strong start following the holiday respite.

In its latest game last week QJC topped Quinsigamond, 81-71, as Jim Rogers scored 20 points and also took down 25 rebounds. Vermillion used all 15 of his players with 10 scoring.

Dan Donahue had 20 rebounds, Tom Perry scored 12 points and Bernie Holleran added 10.

**TOWNE'S 330** TEEN DRIVER EDUCATION **COURSE**
**New Class Starting**
**Jan. 6 3 to 5 and 7 to 9PM**
ONE LOW "STUDENT DISCOUNT" PRICE
INCLUDES CAR FOR ROAD TEST
***TOWNE AUTO SCHOOL***
90 WASHINGTON ST., QUINCY
Licensed by Registrar Motor Vehicles
Our Graduates Receive Maximum Insurance Savings
For Reservations Call
**773-1173**

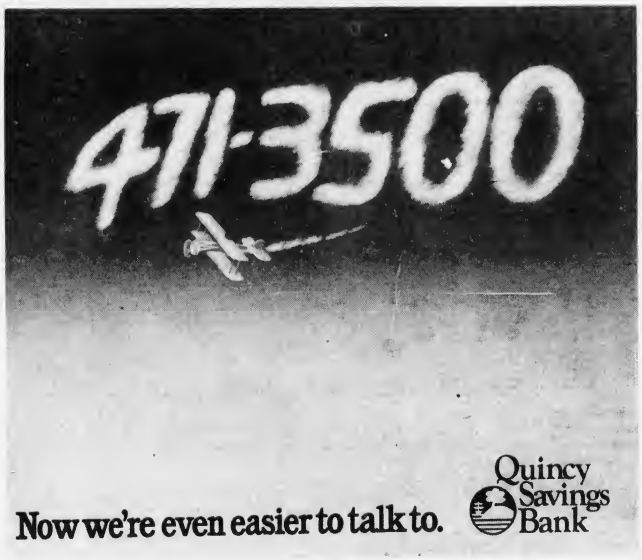

Now we're even easier to talk to.
Quincy Savings Bank

# Quincy School Committee Will Hold An

# INFORMATION - SHARING SESSION

# Concerning The Planned

# *ADDITION and RENOVATION*

# *to*

# North Quincy High School

# Wednesday, January 7, 1976

# Vo-Tech Gym

# 7:30 P.M.

### LEGAL NOTICE

COMMONWEALTH OF MASSACHUSETTS
Norfolk, ss. Probate Court

No. 75F3157-E1

To all persons interested in the estate of HANNAH F. HYLAND late of Quincy in said County, deceased. And to the Attorney General of said Commonwealth, if required.

A petition has been presented to said Court for probate of a certain instrument purporting to be the last will of said deceased by SOUTH SHORE NATIONAL BANK of Quincy in the County of Norfolk praying that they be appointed executors thereof without giving a surety on their bond.

If you desire to object thereto you or your attorney should file a written appearance in said Court at Dedham before ten o'clock in the forenoon on Jan. 21, 1976, the return day of this citation.

Witness, ROBERT M. FORD, Esquire, First Judge of said Court, this Dec. 11, 1975.

PAUL C. GAY,
Register.

12/24-31 1/8/76

### LEGAL NOTICE

COMMONWEALTH OF MASSACHUSETTS
LAND COURT

MORTGAGEE'S SALE OF REAL ESTATE

Case No. 77456

By virtue of and in execution of the Power of Sale contained in a certain mortgage given by HAROLD W. LITTLE and PRISCILLA H. LITTLE to REDMOND G. SULLIVAN and MARGARET T. SULLIVAN dated October 10, 1974 and recorded with Norfolk County Registry of Deeds, Book 5084, Page 236, of which mortgage the undersigned are the present holders, for breach of the conditions of said mortgage and for the purpose of foreclosing, the same will be sold at public auction at 10:00 a.m. on the 30th day of January A.D., 1976, on the premises described in said mortgage, to wit:

The land in that part of Quincy, Norfolk County, Massachusetts known as Houghs Neck, together with the buildings thereon, being lot No. 2 as shown on a certain plan of land entitled "Plan of Land in the City of Quincy, Mass. owned by the Boston and Houghs Neck Steamboat Co.," Frederick E. Tupper, C. E., dated November, 1908 and filed with Norfolk County Deeds in Plan Book 53, Page 2503, and bounded and described as follows:

Northwesterly: by Sea Street by a curved line, twenty-seven and 5/10 [27.5] feet;

Southwesterly: by lot No. 1 as shown on said plan, fifty [50] feet;

Southeasterly: by lot No. 9 as shown on said plan, eighteen and 87/100 [18.87] feet, and

Northeasterly: by lot No. 3 as shown on said plan, fifty [50] feet.

Containing, according to said plan, 1159 square feet of land.

Also, another certain parcel of land, together with the buildings thereon, situated in that part of said Quincy known as Houghs Neck and being lot No. 9 as shown on said plan, and bounded and described as follows:

Northerly: by lot No. 8 as shown on said plan, forty-two and 85/100 [42.85] feet;

Westerly: by lots No. 1 and 2 as shown on said plan, thirty-four and 37/100 [34.37] feet;

Southerly: by land now or formerly of Garbarino, fifty and 45/100 [50.45] feet, and

Easterly: by a private way as shown on said plan, twenty-five [25] feet.

Containing, according to said plan, 1380 square feet of land.

Also, another certain parcel of land with the buildings thereon, situated in that part of Quincy known as Houghs Neck, shown as lot No. 1 on a plan of land in the City of Quincy owned by the Boston and Houghs Neck Steamboat Co., Frederick E. Tupper, C. E., dated November, 1908, and recorded with Norfolk Deeds, Plan 2503, Book 53, and bounded and described as follows:

Westerly: on Sea Street by a curved line, twenty-seven and 5/10 [27.5] feet;

Northerly: by lot No. 2 on said plan, fifty [50] feet;

Easterly: by lot No. 9 on said plan, fifteen and 5/10 [15.5] feet;

Southerly: by land now or formerly of one Garbarino, fifty [50] feet.

Containing 1,075 square feet, more or less, according to said plan.

Including as part of the realty all portable or sectional buildings, furnaces, heaters, boilers, heating apparatus, oil burners and attachments thereto, plumbing, air conditioning equipment, electric and gas refrigerators, ranges, mantels, gas and electric fixtures, screens, screen doors, awnings, storm doors and windows, and all other fixtures of whatever kind and nature at present contained in said building.

Said premises will be sold subject to all outstanding tax titles, unpaid taxes and assessments.

Terms of sale: Two Thousand [$2,000.00] Dollars to be paid in cash by the purchaser at the time and place of the sale, and the balance to be paid within thirty days at the office of George G. Burke, Esq., 339 Hancock Street, Quincy, Ma. Other terms to be announced at the sale.

Priscilla H. Little
Harold W. Little

12/31 1/8-15/76

Give Heart Fund
American Heart Association

### LEGAL NOTICE

COMMONWEALTH OF MASSACHUSETTS
LAND COURT

MORTGAGEE'S SALE OF REAL ESTATE

Case No. 77457

By virtue of and in execution of the Power of Sale contained in a certain mortgage given by HAROLD W. LITTLE and PRISCILLA H. LITTLE to REDMOND G. SULLIVAN and MARGARET T. SULLIVAN dated October 10, 1974 and recorded with Norfolk County Registry of Deeds, Book 5084, Page 238, of which mortgage the undersigned are the present holders, for breach of the conditions of said mortgage and for the purpose of foreclosing, the same will be sold at public auction at 10:00 a.m. on the 30th day of January A.D., 1976, on the premises described in said mortgage, to wit:

The land in that part of Quincy, Norfolk County, Massachusetts known as Houghs Neck, together with the buildings thereon, being lot No. 2 as shown on a certain plan of land entitled "Plan of Land in the City of Quincy, Mass. owned by the Boston and Houghs Neck Steamboat Co.," Frederick E. Tupper, C. E., dated November, 1908 and filed with Norfolk County Deeds in Plan Book 53, Page 2503, and bounded and described as follows:

Northwesterly: by Sea Street by a curved line, twenty-seven and 5/10 [27.5] feet;

Southwesterly: by lot No. 1 as shown on said plan fifty [50] feet;

Southeastery: by lot No. 9 as shown on said plan, eighteen and 87/100 [18.87] feet, and

Northeasterly: by lot No. 3 as shown on said plan, fifty [50] feet.

Containing, according to said plan, 1159 square feet of land.

Also, another certain parcel of land, together with the buildings thereon, situated in that part of said Quincy known as Houghs Neck and being lot No. 9 as shown on said plan, and bounded and described as follows:

Northerly: by lot No. 8 as shown on said plan, forty-two and 85/100 [42.85] feet;

Westerly: by lots No. 1 and 2 as shown on said plan, thirty-four and 37/100 [34.37] feet;

Southerly: by land now or formerly of Garbarino, fifty and 45/100 [50.45] feet; and

Easterly: by a private way as shown on said plan, twenty-five [25] feet.

Containing, according to said plan, 1380 square feet of land.

Also, another certain parcel of land with the buildings thereon, situated in that part of Quincy known as Houghs Neck, shown as Lot No. 1 on a plan of land in the City of Quincy owned by the Boston and Houghs Neck Steamboat Co., Frederick E. Tupper, C. E., dated November, 1908, and recorded with Norfolk Deeds, Plan 2503, Book 53, and bounded and described as follows:

Westerly: on Sea Street by a curved line, twenty-seven and 5/100 [27.05] feet;

Northerly: by lot No. 2 on said plan, fifty [50] feet;

Easterly: by lot No. 9 on said plan, fifteen and 5/10 [15.5] feet;

Southerly: by land now or formerly of one Garbarino, fifty [50] feet.

Containing 1075 square feet, more or less, according to said plan.

Including as part of the realty all portable or sectional buildings, furnaces, heaters, boilers, heating apparatus, oil burners and attachments thereto, plumbing, air conditioning equipment, electric and gas refrigerators, ranges, mantels, gas and electric fixtures, screens, screen doors, awnings, storm doors and windows, and all other fixtures of whatever kind and nature at present contained in said building.

Said premises will be sold subject to all outstanding tax titles, unpaid taxes and assessments.

Terms of sale: Two Thousand [$2,000.00] Dollars to be paid in cash by the purchaser at the time and place of the sale, and the balance to be paid within thirty days at the office of George G. Burke, Esq., 339 Hancock St., Quincy, Ma. Other terms to be announced at the sale.

Priscilla H. Little
Harold W. Little

12/31 1/8-15/76

Save Gas and Money ... shop locally.

# CLASSIFIED ADS

## LEGAL NOTICES

COMMONWEALTH OF MASSACHUSETTS
Norfolk, ss. Probate Court

No. 75M0515-D1

ANN L. HARRIS, Plaintiff vs. MILTON LOVELL HARRIS Defendant. Summons by Publication.

To the above-named Defendant:

A complaint has been presented to this Court by your spouse, Ann L. Harris, seeking alimony and custody of and allowance for minor children.

You are required to serve upon John F. Haddigan, Esq., plaintiff's attorney, whose address is 339 Hancock St., Quincy, MA., your answer on or before March 3, 1976. If you fail to do so, the Court will proceed to the hearing and adjudication of this action. You are also required to file a copy of your answer in the office of the Register of this Court at Dedham.

Witness, ROBERT M. FORD, Esq., First Judge of said Court at Dedham. December 9, 1975.

PAUL C. GAY,
Register of Probate

12/18-24-31/75

COMMONWEALTH OF MASSACHUSETTS
Norfolk, ss. Probate Court

No. 75F3203-G1

To the Treasurer Receiver General of said Commonwealth and to DANIEL J. MORIARTY of Quincy in the County of Norfolk, and to his heirs apparent or presumptive and to the Massachusetts Department of Mental Health, and to the United States Veterans' Administration.

A petition has been presented to said Court alleging that said Daniel J. Moriarty is a mentally ill person and praying that THOMAS J. VEASEY, JR. of Quincy in the County of Norfolk, or some other suitable person be appointed his guardian.

If you desire to object thereto you or your attorney should file a written appearance in said Court at Dedham before ten o'clock in the forenoon on Jan. 28, 1976, the return day of this citation.

Witness, ROBERT M. FORD, Esquire, First Judge of said Court, this Dec. 17, 1975.

PAUL C. GAY,
Register.

12/24-31 1/8/76

COMMONWEALTH OF MASSACHUSETTS
Norfolk, ss. Probate Court

No. 75M1591-S1

ANN MARIE LARGEY Plaintiff vs. EDWARD STEPHEN LARGEY Defendant. Summons by Publication.

To the above-named Defendant:

A complaint has been presented to this Court by your spouse, Ann Marie Largey, seeking a judgement for separate support and maintenance, alimony, and conveyance of real and personal property located at 42 Monmouth St., No. Quincy.

You are required to serve upon Gregory F. Galvin, plaintiff's attorney, whose address is 49 Pleasant Street, South Weymouth, Massachusetts your answer on or before February 25, 1976. If you fail to do so, the Court will proceed to the hearing and adjudication of this action. You are also required to file a copy of your answer in the office of the Register of this Court at Dedham.

Witness, ROBERT M. FORD, Esq., First Judge of said Court at Dedham. December 1, 1976.

PAUL C. GAY,
Register of Probate

12/18-24-31/75


For Home Delivery
Call 471-3100
QUINCY Sun


## FOR RENT

### Small Hall

North Quincy hall available day, month, for 50 persons. Very low rental for rehearsals, parties, practices, etc. 328-3866.

12/31

## FOR SALE


* WASHERS * DRYERS
* FREEZERS * DISPOSALS
* STOVES * DISHWASHERS
* REFRIGERATORS
NEW & LIKE NEW
DELIVERED & GUARANTEED
Sonic Appliance & Refrigeration Co.
165 Beale Street
QUINCY [Wollaston]
479-1170 or 471-1170
Monday - Friday 12 to 5 P.M.


## LEGAL NOTICES

COMMONWEALTH OF MASSACHUSETTS
Norfolk, ss. Probate Court

No. 74P2739

To PAULINE E. THOMPSON of Quincy, in said County, a person under conservatorship, to her heirs apparent or presumptive and t the Massachusetts Department of Mental Health.

A petition has been presented to said Court for license to sell at private sale certain real estate of said ward, for her maintenance, which is situated in Quincy, in said County, in accordance with the offer set out in said petition.

If you desire to object thereto you or your attorney should file a written appearance in said Court at Dedham before ten o'clock in the forenoon on Jan. 14, 1976, the return day of this citation.

Witness, ROBERT M. FORD, Esquire, First Judge of said Court, this Dec. 3, 1975.

PAUL C. GAY,
Register.

12/18-24-31/75

## LOST SERIAL SHARES DUES

The following Serial Shares Dues No. 614 has been lost, destroyed or stolen and application for payment has been made in accordance with Section 20, Chapter 167, General Laws. The finder will please return to the Granite Co-operative Bank, 440 Hancock St., No. Quincy.

12/24-31/75


Give Heart Fund
American Heart Association


## WANTED

### Mature Adult

Mature adult to babysit an infant in own home beginning in February. Mon. - Fri., 40 Hrs. 1 Wk. Call 328-4110.

12/31

### Ride Wanted

To Avon Industrial Park. Hours 8 A.M. to 5 P.M. Please call 773-2755 after 5 p.m.

12/31

## LEGAL NOTICES

COMMONWEALTH OF MASSACHUSETTS
Norfolk, ss. Probate Court

No. 74P3068

To all persons interested in the estate of EVA HAYS late of Quincy in said County, deceased. And to the Attorney General of said Commonwealth, if required.

The public administrator of the estate of said deceased has presented to said Court for allowance his first and final account.

If you desire to object thereto you or your attorney should file a written appearance in said Court at Dedham before ten o'clock in the forenoon on Jan. 21, 1976, the return day of this citation.

Witness, ROBERT M. FORD, Esquire, First Judge of said Court, this Dec. 9, 1975.

PAUL C. GAY,
Register.

12/18-24-31/75

COMMONWEALTH OF MASSACHUSETTS
Norfolk, ss Probate Court

No. 75F2266-G2

To WILLIAM THOMPSON of Quincy, in said County, a mentally ill person under guardianship, to his heirs apparent or presumptive and to the Massachusetts Department of Mental Health.

A petition has been presented to said Court for license to sell at private sale certain real estate of said ward for his maintenance. And praying that the petitioner may become a purchaser of said real estate, which is situated in Quincy in said County, in accordance with the offer set out in said petition.

If you desire to object thereto you or your attorney should file a written appearance in said Court at Dedham before ten o'clock in the forenoon on Jan. 14, 1976, the return day of this citation.

Witness, ROBERT M. FORD, Esquire, First Judge of said Court, this Dec. 3, 1975.

PAUL C. GAY,
Register.

12/18-24-31/75

## SERVICES OFFERED

### Bathtubs Resurfaced

Like new, on location. Shiny bright, choice colors. All work guaranteed. Using Loctroglaz Proc. Free estimate. Call 889-1444.

If you are not earning 8½% on your Individual Retirement Account pension, you should be talking to us.

INSURANCE COST CONTROL
471-2794

3/11

## LEGAL NOTICE

COMMONWEALTH OF MASSACHUSETTS
Norfolk, ss. Probate Court

No. 75F3079-E1

To all persons interested in the estate of RICHARD J. HAWKO late of Quincy in said County, deceased. And to the Attorney General of said Commonwealth, if required.

A petition has been presented to said Court for probate of a certain instrument purporting to be the last will of said deceased by WILLIAM M. JOYCE of Groveland in the County of Essex praying that he be appointed executor thereof without giving a surety on his bond.

If you desire to object thereto you or your attorney should file a written appearance in said Court at Dedham before ten o'clock in the forenoon on Jan. 14, 1976, the return day of this citation.

Witness, ROBERT M. FORD, Esquire, First Judge of said Court, this Dec. 4, 1975.

PAUL C. GAY,
Register

12/11-18-24/75

## LOST PASSBOOK

The following Pass Book No. 01-66718 has been lost, destroyed or stolen and application for payment has been made in accordance with Section 20, Chapter 167, General Laws. The finder will please return to the Hancock Bank, Hancock St., Quincy.

12/24-31/75

## LOST PASSBOOK

The following Passbook No. 10790860 has been lost, destroyed or stolen and application for payment has been made in accordance with Section 20, Chapter 167, General Laws. The finder will please return to the Granite Co-operative Bank, 440 Hancock St., No. Quincy.

12/31 1/8/76


Save Gas and Money ... shop locally.


## SERVICES OFFERED


ART FLOOR CO., INC.
create the Mood with...
LINOLEUM & TILE
KENTILE * AMTICO * ARMSTRONG
CONGOLEUM
SOLD and INSTALLED
HARDWOOD FLOORS, LAID & REFINISHED by our SPECIALISTS
Complet Line of Ceramic Tile * carpeting
328-6970
115 Sagamore St. NORTH QUINCY


### Larry's Home Repair

Exterior, interior painting, wall papering, ceilings, general repairs. No job too small. Free estimates. Experienced. guaranteed work. Call 659-7471. 328-8735

1/15

### Keys Made

Locksmith on Duty
GRANITE CITY HARDWARE
1617 Hancock St., Quincy
479-5454 T.F.

### Need Light Trucking?

Call 848-3092
Nights or week-ends

T.F.

HOME OWNERS RATES ARE LOWER: If you have a basic Homeowner's policy for $20,000 and are paying more than $74.00 a year, call 282-4412 at once. Rutstein Insurance Agency.

T.F.

### Hall For Hire

Weddings - showers - meetings - banquets. Elks Home, 1220 Hancock St., Quincy.

472-2223

T.F.

### Hall For Rent

North Quincy K. of C. Building, 5 Hollis Ave. For information please call

328-5552 - 328-0087
328-9822

T.F.

### Carpentry

Licensed builder, 26 years experience. Repairs, remodeling & additions. No job too small. Free Estimates. Charles J. Ross, 479-3755.

T.F.

### Mason Work

Of every kind - chimney, fireplace, stone, block, steps, new and repaired. Free estimates. Call F. Radtke 328-3562 after 5 p.m.

1/8

## INDEX FOR CLASSIFIED


Services
For Sale
Autos
Boats
For Rent
Help Wanted
Pets, Livestock
Lost and Found
Real Estate for Sale
Real Estate Wanted
Miscellaneous
Work Wanted
Antiques
Coins and Stamps
Rest Homes
Instruction


QUINCY Sun

MAIL TO: QUINCY SUN, 1372 Hancock St., Quincy 02169
WANT ADS PAYABLE IN ADVANCE...cash must accompany order

Enclosed is____for the following ad to run____times

COPY:_____

Single Rate: $2.50 for one week, up to 20 words, 5¢ each additional word.
Contract Rates: $2.25 per week, up to 20 words for three or more insertions of the same ad.
10 Consecutive issues $2.00 per week
No refund will be made at this contract rate in the event of cancellation.
Deadline: Friday 5 P.M. for the following weeks publication.
Please include your phone number in ad.

# LaRaia Names Dr. Samuel Solomon City Health Commissioner

Dr. Samuel Solomon, 68, of 422 Washington St., a general practitioner in Quincy for more than 43 years, has been named Public Health Commissioner by Mayor-elect Joseph J. LaRaia.

He succeeds Dr. Alfred Mahoney, whose term has expired.

Dr. Solomon is a graduate of Tufts College and Middlesex Medical School. He also studied at Harvard Medical School and served four years as assistant surgeon in the U.S. Public Health Service.

He was active on the staff of Quincy City Hospital.

He and his wife, the former Ethel Fleishman, have two children, Barry Solomon, director of health services at the University of Rhode Island; and Mrs. Joan Levin, wife of an associate professor of medicine at Northwestern University.

Dr. Solomon said he plans to phase out his practice and devote full time to his new position.

**NEWSCARRIERS WANTED**
Here's a chance to earn extra money by building a Quincy Sun home delivery route.
Telephone: 471-3100

STRANDED WAGON -- Mere shovel is an inadequate tool with which to rescue this station wagon hub cap deep in flood waters on South St. in Quincy Point.
[Quincy Sun Photo by Steve Liss]

HEAVY SPRAY is kicked up by the prow ... er, front end of an automobile negotiating a flooded section of Furnace Brook Parkway near the intersection of Newport Ave., Wollaston.
[Quincy Sun Photo by Steve Liss]


# QUINCY JUNIOR COLLEGE
## DIVISION OF CONTINUING EDUCATION
## SPRING SEMESTER-1976

$19-22 Semester Hour of Credit — $57-66 Total Cost 3-Credit Course

*"Lowest Tuition Costs in Massachusetts"*

## EVENING COLLEGE

| MONDAY 6:30-9:30 PM | Credit Hours |
|---|---|
| Business Mathematics | 3 |
| Principles of Physical Science II | 3 |
| General Psychology | 3 |
| Psychology of Human Adjustment | 3 |
| Contemporary Social Problems | 3 |
| American Presidency | 3 |
| Major Religions of the World | 3 |
| English Composition I | 3 |
| English Composition II | 3 |
| Creative Writing | 3 |
| Conversational French II | 3 |
| Intermediate Italian II | 3 |
| Italian III | 3 |
| Principles of Economics II | 3 |
| Fundamentals of Accounting II | 3 |
| Cost Accounting II | 3 |
| Personnel Management | 3 |
| Business Law II | 3 |
| Shorthand I (M&W 6:30-8:00 PM) | 3 |
| Medical Term. & Office Practice (M & W 8:00-9:30 PM) | 3 |
| Business Communications | 3 |
| Circuit Analysis (LAB W 6:30-8:30 PM) | 4 |
| Digital Electronic Circuits LAB W(6:30-9:30 PM) | 5 |
| Criminology | 3 |

| TUESDAY 6:30-9:20 PM | |
|---|---|
| Basic Mathematics I | 3 |
| Basic Mathematics II | 3 |
| Technical Mathematics I | 3 |
| College Mathematics II | 3 |
| General Chemistry II | 4 |
| (LAB TH 6:30-8:30 PM) | 4 |
| Environmental Science II | 3 |
| Abnormal Psychology | 3 |
| The Roles of Women in Society | 3 |
| Advanced Drawing | 3 |
| Advanced Painting | 3 |
| Handbuilding Pottery & Ceramics Workshop | 3 |
| Music Appreciation | 3 |
| English Composition I | 3 |
| American Literature II | 3 |
| Conversational French I | 3 |
| Conversational Spanish I | 3 |
| Principles of Economics I | 3 |
| Fundamentals of Accounting II | 3 |
| Intermediate Accounting II | 3 |
| Introduction to Data Processing II | 3 |
| Real Estate Finance | 3 |
| Principles of Advertising | 3 |
| Typewriting I (T & TH 6:30-8:00 PM) | 3 |
| Typewriting II (T & TH 8:00-9:30 PM) | 3 |
| Shorthand II (6:30-8:00 PM) | 3 |
| Introduction to Early Childhood Education | 3 |
| Electrical Fundamentals II (LAB TH 6:30-8:30 PM) | 4 |
| Police Work With Juvenile Delinquents | 3 |

| WEDNESDAY 6:30-9:20 PM | Credit Hours |
|---|---|
| General Biology II | 4 |
| (LAB TUES. 6:30-8:30 PM) | |
| General Psychology | 3 |
| Child Psychology | 3 |
| International Relations | 3 |
| United States History II | 3 |
| Introduction To Photography | 3 |
| English Composition II | 3 |
| Effective Speaking | 3 |
| Interpersonal Communications | 3 |
| Development of the American Film | 3 |
| Mysticism | 3 |
| Elementary Spanish II | 3 |
| Elementary Italian II | 3 |
| Federal Taxation | 3 |
| Systems Design & Techniques II | 3 |
| Principles of Insurance | 3 |
| Secretarial Procedures | 3 |
| Creative Activities II | 3 |
| Children With Learning Disabilities | 3 |
| Introduction to Law Enforcement | 3 |
| Criminology | 3 |

**TELEVISION COURSE**

The Adams Chronicles, 1750- 1900 — 3
Channel 2-Beginning Jan. 20th, Tues. 9 PM
Fri. 3 PM, Sat. 8 PM, Sun. 1 PM
Seminar - W, 5:30-6:30 or 7-8 PM

| THURSDAY 6:30-9:20 PM | |
|---|---|
| Adolescent Psychology | 3 |
| Psychology of Human Motivation | 3 |
| General Sociology | 3 |
| History of Western Civilization II | 3 |
| Basic Drawing I | 3 |
| Basic Painting I | 3 |
| English Composition II | 3 |
| English Literature II | 3 |
| Conversational Spanish II | 3 |
| Introduction to Journalism | 3 |
| Fundamentals of Accounting I | 3 |
| Computer Programming II | 3 |
| Principles of Marketing | 3 |
| Principles of Real Estate | 3 |
| Early Childhood Seminar | 3 |
| Observation & Participation | 3 |
| Early Childhood Field Experience | 6 |
| Electronic Instruments & Measurements | 3 |
| Criminal Law | 3 |

## COMMUNITY EDUCATIONAL SERVICES

Community Services (non-credit) courses are open to any person who feels that he may profit from them. This credit-free approach to learning makes it possible to continue to learn in an informal and non-competitive environment where learning is the only interest.

### AT QUINCY JUNIOR COLLEGE

| MONDAY 7-9 PM | Number of Weeks |
|---|---|
| Astrology I (6:45-7:45 PM) | 7 |
| Astrology II (8:00-9:00 PM) | 10 |
| Illustrated Course on Antiques (8:30-9:30 PM) | 10 |
| Basic Painting | 10 |
| Beginning Guitar II | 10 |
| Creating Writing | 10 |
| Conversational French II | 10 |

| TUESDAY 7-9 PM | |
|---|---|
| Small Boat Navigation | 10 |
| Roles of Women in Society | 10 |
| Basic Photography | 10 |
| Advanced Pottery With A Wheel | 10 |
| Basic Interior Decorating | 10 |
| Beginning Guitar I | 10 |
| English for Everyday Speech & Writing | 10 |
| Conversational French I | 10 |
| Body & Mind Awareness for Women | 10 |

| WEDNESDAY 7-9 PM | Number of Weeks |
|---|---|
| Basic Mathematics Review | 10 |
| Basic Drawing | 10 |
| Advanced Interior Decorating | 10 |
| Principles of Bookkeeping I | 12 |
| Buckwatchers (7:00-8:30 PM) | 10 |
| Meditation & Yoga (8:00-9:30 PM) | 10 |
| Karate-Beginners | 10 |

| THURSDAY 7-9 PM | |
|---|---|
| Pottery With A Wheel | 10 |
| Bronze & Silver Jewelry Workshop | 10 |
| Conversational Italian I | 10 |
| Conversational Italian II | 10 |
| Opportunities in the Travel Industry | 10 |
| Fundamentals of Investments in Stocks and Bonds | 10 |

### AT NORTH QUINCY HIGH SCHOOL

| MONDAY 7-9 PM | |
|---|---|
| Coin Collecting for Fun & Profit | 5 |
| Speed Reading | 10 |
| Principles of Bookkeeping II | 12 |
| Typing-Beginners II | 12 |
| Shorthand-Beginners II | 12 |
| Shorthand-Refresher | 12 |
| Office Machines & Key Punch | 12 |
| Outdoor Gardening | 10 |

| WEDNESDAY 7-9 PM | |
|---|---|
| Speed Reading | 10 |
| Prep. for Real Estate Broker's Exam | 12 |
| Typing-Beginners I | 12 |
| Typing Refresher | 12 |
| Shorthand-Beginners I | 12 |
| Basic Handwriting Analysis | 10 |

**— REGISTRATION —**
JAN. 19,20 & 21 9AM-3PM, 6PM-8PM
JAN. 22 & 23 9 AM-3 PM

## — TUITION & FEES —

Registration Fee ..... $3
Per three credit course $57 ..... Non-Resident $66
Per four credit course $76 ..... Non-Resident $88
Per five credit course $95 ..... Non-Resident $110
Material Fee (Handbuilding Pottery, Dev. of American Film) ..... $10
Non-credit courses ..... Most courses $20-$40
Non-Residents $25-$45

*"Lowest tuition costs in Massachusetts"*

QUINCY JUNIOR COLLEGE
*Where 99% transfer or enter employment*
A division of the Quincy Public Schools

For further information, WRITE or CALL
DEAN MULA
Division of Continuing Education
Quincy Junior College
Quincy, Massachusetts 02169
TEL. 471-9200 or 471-2470

# QUINCY SUN

# QUINCY - MASS

# JULY- DEC

# 1975

END OF
REEL

PLEASE
REWIND

GRAPHIC MICROFILM
a spaulding company
ON ROUTE 128 AT 1560 TRAPELO RD., WALTHAM, MASS. 02154